THE INTELLIGENCER
Founded 1834
Merged in 1930 with
The Ontario, founded 1870

Authorized as Second Class Mail
Post Office Department, Ottawa.

The Intelligencer

BELLEVILLE, ONTARIO, MONDAY, NOVEMBER 1, 1965

7c Per Copy

THE WEATHER

Tuesday: Sunny with increasing cloudiness in afternoon. Low 33. High 55.

"I say there old chap, could I have the next dance?" John Logue, Belleville, second from left, and Cheryl Cassidy, Trenton, were given top honors for the best costumes at the giant Ghost A-go-go Saturday at the armories. Norm Carter, left, Recreation Director, and Constable Leo Kent chose the two winners from over 1,600 teens in attendance.

Trick Or Treat Gets New Twist As Ghosts Jive

It was a most unusual Hallowe'en.

They frugged and they swam and they mashed potatoes, but they didn't do any damage.

They were the teenagers of Belleville and district — a total of 1680 who turned out for the giant "Ghost A-go-go" Saturday at the Belleville Armories.

The huge dance, sponsored jointly by the Junior Chamber of Commerce and the Belleville Recreation Commission, was credited with putting a stop to most of the vandalism usually associated with Hallowe'en.

Police Chief John McLauchlan said "I want to express the police department's thanks to the citizens of Belleville for the quietest Hallowe'en in several years.

"We had no more calls than we do any other Saturday night. The people of Belleville took care to enjoy the night rather than cause damage.

"The big dance was a terrific thing. It gave the kids something to do, and along with the various house parties around the city, most teenagers were occupied with having fun.

"We are very pleased. It was an excellent showing."

NO FIRE ALARMS

Fire Chief Ted Poste commented: "Events such as the Saturday night dance cut down on vandalism in the city. Usually on Hallowe'en, we have many calls about leaves being set on fire, but Saturday, for the first time, we did not have any such calls to make.

"The organizers of the dance and other events are to be congratulated."

About the only pranks were window soapings, and even the soapers seemed to be doing the soaping good naturedly.

Certain Front Street clothing stores for instance, were soaped with the message. "Buy your clothes at . . . . (a competting clothing store.)"

Or witness the window artistry on the vacated liquor store on Bridge Street which read: "Beer for sale here."

The summary! The tots collected their candy, and pennies for UNICEF, the teens a-go-goed and the adults either stayed at home or partied.

Hallowe'en Riot Rocks B.C. Town

By THE CANADIAN PRESS

A riot by 400 screaming, rock-throwing teen-agers in White Rock, B.C., two deaths in Quebec, scores of injuries and some vandalism marred Hallowe'en fun across Canada Saturday night.

Hallowe'en was generally celebrated a day early this year, leaving Sunday to recuperate for All Saints' Day today in Quebec. And police had their hands full.

The White Rock, B.C., incident was touched off when a group of youths in the U.S. border resort community stole four wooden bicycle racks from a school and blocked off a road. The crowd swelled. Youths piled lumber, buried gasoline - filled bottles and set the barricades ablaze.

When police moved in the rock - throwing began. Several policemen suffered minor injuries and a fire truck and one patrol car were badly dented by rocks.

RCMP said youths tried to prevent firemen from dousing the flames. The firemen turned their hoses on the youths to get to the fire.

TWO ARRESTED

Five carloads of police, aided by civil defence volunteers, finally quelled the rioting. One youth and a juvenile were arrested.

Elsewhere in B.C., however, it was a different Hallowe'en Rain, a ban on firecrackers and a host of teen - aged parties sponsored by community

(Continued on Page 8)

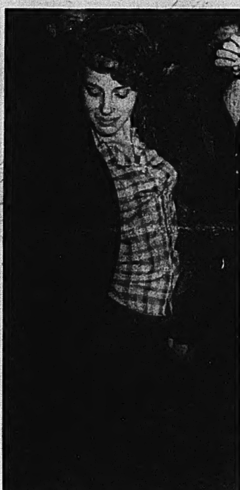

Brenda Pinkham, 54 East Dundas Street, frugs Saturday at the Ghost A-go-go. The dance was sponsored jointly by the Jaycees and the Recreation Commission, and was given credit by authorities for keeping the incidence of Hallowe'en vandalism minimal.

FIRST CALL with Ben Wicks

"No, no, Harold. Me Tarzan, you Jane!"

THE WEATHER

Synopsis: Cold air continues to pour southward and variable skies with a few showers or snowflurries are forecast for the southern half of the province while clear but cold weather is the prospect in the north.

TEMPERATURES

	Max.	Min.
Today	44	33
Year Ago	56	29

Tight Money Issue Enters Campaign in Final Week

By THE CANADIAN PRESS

The tight money issue—that old standby of Canadian politics—has been revived as the election campaign enters its final week.

Conservative Leader Diefenbaker told Nova Scotia rallies Saturday that Finance Minister Gordon is reported ready to introduce tight money measures after next Monday's vote.

Creditiste Leader Caouette said in Montreal that if the Liberals are re-elected, they will impose credit restrictions that will hurt small businessmen.

Meanwhile, Prime Minister Pearson was predicting in Vancouver that his party will win "a few more" seats than the 143 total forecast by Southam New Services. The Liberals had 129 seats in the last Parliament, six short of a majority.

New Democratic Leader Douglas said in Burnaby, B.C., he would not join a coalition government but would be ready to support any minority government that agreed to implement the NDP's promises.

Social Credit Leader Thompson said in Hamilton that Mr. Pearson is trying to "stampede" the people into voting Liberal by saying that another election would soon be inevitable if the government failed to get a majority.

Mr. Diefenbaker told 850 persons in Digby, N.S., Saturday night that the Pearson government is "floundering from chaos to chaos."

He said imports are rising sharply and the government soon would be in a difficult financial position. This was one of the reasons an election had been called at this time.

At an afternoon rally attended by 1,100 in Yarmouth, N.S., Mr. Diefenbaker said tight money would be "a policy of disaster," paralyzing business and boosting living costs.

Mr. Caouette, addressing a meeting of 500 in Laval riding

(Continued on Page 5)

Rhodesian Africans Opposing Commission

LONDON (CP)—Prime Minister Wilson says he believes a Rhodesian settlement is possible. But Rhodesia's two leading African nationalist leaders have rejected plans for a royal commission to work out a settlement.

Wilson returned Sunday night from talks in Rhodesia to report to Parliament today on the agreement he reached with Rhodesian Prime Minister Ian Smith to set up a three-man royal commission that will seek a formula for conditions under which the self-governing central African colony could be granted independence.

The British leader said the agreement has provided time for careful thought.

Conditions had been created "in which the terrible disaster which I believe, was imminent this weekend, can be averted," he said, adding:

"We can, given the time, get a settlement. You cannot settle this problem by military force. There must be a lot of goodwill on both sides."

British newspaper commentators agreed that Wilson's mission had bought time for more negotiations. But they generally did not consider as bright the prospects for an acceptable settlement.

Wilson went to Rhodesia after the colony's ruling white minority threatened to declare independence without yielding to British demands for guarantees promising eventual rule of the colony's 4,000,000 Negroes. The white population numbers about 220,000.

Wilson told reporters his Commons statement would deal with the differences between Rhodesian Prime Minister Ian Smith and himself on the terms of reference for the royal commission.

"With common sense this problem can be solved. The atmosphere in Rhodesia is highly charged with emotion and fear, which are not conducive to a negotiated settlement."

He described the royal commission as providing "a means of canvassing views of all Rhodesian people."

The commission is intended to consult opinion in Rhodesia on an amended version of the 1961 constitution which would be acceptable to Rhodesians and to the British government as a basis for independence.

The leader of one of Rhodesia's two African nationalist parties, Joshua Nkomo, said in a statement that Britain was evading its responsibilities in proposing the royal commission. He termed it "a time-wasting device."

The leader of the other nationalist party, Rev. Ndabaningi Sithole, issued a statement "unreservedly rejecting the idea of a commission."

(Continued on Page 8)

Big Wait Going To Ottawa

Passengers travelling to Ottawa from the Quinte district have a long stopover in Brockville — because of a 21-minute difference in train schedules. Returning, the wait could be as long as seven hours.

The delay was confirmed today by the CPR which Friday announced it would continue its Brockville - Ottawa dayliner link.

Earlier the railroad had planned to terminate the dayliner run at Smiths Falls—to link up with its own Toronto-Montreal train services.

Friday it confirmed to the Board of Transport Commissioners it would continue its Brockville run to link with the CN Toronto-Montreal services.

This followed representations by Revenue Minister Benson at Kingston and Robert Temple, MP, in Belleville.

TRAIN SCHEDULES

However, it was revealed over the weekend, the evening eastbound CN Toronto-Montreal train—which services the Quinte District through Belleville—arrives in Brockville at 8.11 p.m.

The CPR dayliner arrives at 7.40 p.m. and departs on its Ottawa run at 7.50 p.m.

Coming from Ottawa, passengers miss a westbound train by 38 minutes. It leaves Brockville at 7.02 p.m.

Coming from Ottawa to Belleville, passengers who reach Brockville on the CPR dayliner at 7.40 p.m. will have to wait until 12.03 a.m. to board a train for Belleville, on every day except Sunday. On Sunday the first train out of Brockville for Belleville does not leave Brockville until 3 a.m., involving a wait of over seven hours.

Bound for Ottawa, the Belleville passenger who wishes to leave Brockville on the dayliner at 7.50 p.m. will have to leave Belleville at 2.20 p.m., will arrive in Brockville at 4.25 p.m. and will then have to wait for almost three and a half hours.

A spokesman at CPR head office in Montreal told the Intelligencer this morning, the company had nothing to add at this time to earlier statements on the situation.

3 Missile Launching Sites Wiped Out by U.S. Bombers

SAIGON (AP)—Battling their way through heavy missile and conventional anti-aircraft fire, U.S. Navy and air force planes hit three surface-to-air missile launching sites Sunday about 35 miles northeast of Hanoi, a U.S. military spokesman said.

(Reuters news agency quoted a U.S. spokesman as saying the sites were wiped out. About 45 planes took part in the 20-minute raid.)

One navy plane was shot down and the pilot was listed as missing.

Pilots reported they counted 17 missiles fired at them during the attack.

They said they observed hits on launchers and vehicles in the target areas of all three installations.

A highway bridge in the midst of the missile installations was destroyed, the spokesman said.

The attacks on the missile sites were ordered after missiles were fired at planes from the carriers Oriskany and Independence during a bombing raid on the key highway bridge. It was in the centre of the missile installations.

No missiles were launched from the site after the final run on the target, pilots reported.

At almost the same time, air force F-105 Thunderchiefs led by a Navy A-4 Skyhawk were bombing the two other installations nearby.

The action over the missile area was the heaviest so far disclosed in the air war against North Viet Nam.

The air force planes dropped 10 tons of 500- and 750-pound bombs and fired thousands of rounds of 20-millimetre cannon fire on the missile installations they hit, a spokesman said.

Six U.S. planes are believed to have been shot down by missiles installed by the Russians in North Viet Nam.

Anti-Red War Spreads To Celebes in Indonesia

JAKARTA (CP)—The Indonesian army reported today it had thrown back a major attack by 500 Communists as fighting flared in fresh areas of the republic.

The attack was launched by members of the Pemuda Rajkat (Communist Youth Organization) at President Sukarno's birthplace of Blitar, in East Java.

Four Communists and one army corporal were killed in the battle, which took place last Thursday, an army announcement said.

Meanwhile, the official Antara news agency reported today that fighting between armed bands of Communists and religious groups had spread to the northern part of the island of Celebes.

The report followed news of a fierce struggle raging in central Java where armed Communists were reported in control of vast regions. Third Deputy Premier Chaerul Saleh has described the situation as civil war.

Indonesia's Communists are strongest in central Java. Many fled there from Jakarta after the abortive Oct. 1 coup.

Police patrols in northern Celebes today hunted down Communists who had fled into the jungles. Antara said a Christian was stabbed to death in church at Tondano and two local civil defence members were killed in a battle with Communists at Tandengan.

The agency also reported army troops in Minahaha, another part of northern Celebes, had rounded up suspects believed involved in the coup attempt.

They seized Communist documents exposing a plan to drop 50,000 weapons from foreign sources, Antara said.

The military commander in central Java, Brig. Gen. Surjo Sumpeno, said today that terrorism by young Communists is becoming "increasingly serious" around Surakarta. He called on his troops to destroy them.

Make Boats Quit Cuba In Storm

KEY WEST, Fla. (AP) — Scores of Cuban refugees, many of them seasick and dripping wet, arrived today and some charged that Cuban authorities had forced them to sail the treacherous waters of the Florida Straits.

They were the first to cross the 90-mile stretch of water between the United States and Cuba since the start of a storm Saturday morning.

One refugee boat sank 10 miles out of Cuba, its captain said, and he charged that Cuban officials "shoved us off into 25-knot winds and waves up to 15 feet."

Jorge Cano of Belle Glade, Fla., skipper of the Smarty, added, "they are in a hurry to get all the boats out of Camarioca now that the airlift is about to start."

Conclusion of an agreement for a U.S.-Cuban airlift of refugees was awaited. It would supplant the 25-day-long do-it-yourself sea shuttle which had a known toll of five missing and one drowned.

Cano, another crew member and six refugees who had set out from Camarioca, the Cuban exit port, were brought to Key West aboard a coast guard cutter.

The Little Mike, another boat, brought 77 additional refugees and the Lemon Drop arrived with 27.

Many Areas Without Power Due to Gale-force Winds

By THE CANADIAN PRESS

Winds slackened off to 15 miles an hour today after gusts battered central and southern Ontario during the weekend.

The falling winds were in contrast to the gales of 72 miles an hour Sunday that cut off power, hindered traffic and shipping, felled trees and blew away roofing.

Cold air is pushing down over the entire province, with light snowflurries here and there, as a large high moves in, the weather bureau said.

Temperatures dropped to 12 above overnight at Chapleau, 80 miles north of Sudbury. In the south they will register 28 tonight at Toronto and Kitchener, 22 at Peterborough - Kingston and in the 'teens in northern areas.

Sections of Midland, Penetanguishene, Oshawa, Toronto, Orillia and Waterloo were without power Sunday afternoon because of line breaks.

And it's expected to be several days before traffic through the Welland Canal is back to normal. A total of 65 ships were halted when the canal was closed in the afternoon. It was reopened late Sunday. Early this morning there were 16 ships in transit, 39 waiting in Lake Ontario and 10 in Lake Erie.

A Wolfe Island, off Kingston, part of the department of highways dock was washed out and the Wolfe Island-Kingston ferry service was disrupted.

In Midland, an uprooted tree crashed into a house and three cars were wrecked by a falling power pole. In Port McNicoll a man discovered the porch recently added to the rear of his house in the front yard.

Firemen in Toronto answered close to 100 calls from persons reporting toppled trees. Winds up to 60 miles an hour tore slabs of sheet metal off a seven-storey apartment under construction and hurled them to the street below.

David Walkeden, who lives near the building, said there was a "noise like thunder" as 20 of the metal sheets were blown down. Police shut off the area and warned residents through a loudspeaker.

The strongest gusts of 72 miles an hour were reported at Mount Forest and Centralia in the London area.

In Oshawa, radio station CKLB was forced off the air for 10 minutes.

A barge went adrift in Lake Ontario after breaking away from a tug near Rochester.

Police across the province reported no injuries from the storm. But in the Toronto suburb of North York, a fireman cut his hand with a portable power saw he was using to cut a tree entangled in hydro wires. He was treated in hospital and released.

The Toronto weather office said the storm was not unusual for the province around this time of year. Winds blew at a steady 30 to 40 miles an hour most of Sunday, gusting to 60 miles an hour in the Toronto area.

An intense storm centre in northwest Minnesota which passed through North Bay Sunday was blamed for the high winds. It brought some rain and snow to the Muskoka region.

Today's Chuckle

A baby girl is a frail craft on life's sea - and the older she gets, the craftier she becomes.

Old-fashioned Farm Bee Helps Farmer in Distress

The days of the old fashioned farm bee are still with us—particularly when it is to aid someone who has suffered misfortune.

Two weeks ago Mr. Ernest Anderson, 5th concession Sidney township had the misfortune to get caught in a forage harvester as he was doing custom work for another township farmer.

Mr. Anderson lost part of his leg and is still in Belleville hospital.

But neither Mr. Anderson's own farm work nor that of farmers for whom he was doing custom corn cutting, have suffered.

Two 5th concession farmers, Frank Phillips and Hudson Ketcheson, filled in for Mr. Anderson in doing custom forage harvester work.

Then Saturday a plowing bee for Mr. Anderson was organized with 37 farmers from the 4th, 5th and 6th concessions of Sidney and from the Stockdale areas turning out with their tractors and plows. The Anderson plowing was completed early so the visiting farmers went on to also finish up the plowing on the Phillips and Ketcheson farms.

And the neighborhood farm women also got in on the act. At noon Saturday a plowing bee dinner was served at the Anderson farmhouse with approximately 45 volunteer plowmen being served.

Children Collect $150 For UNICEF

A successful UNICEF canvass was held by the school children of Glen Miller and Johnstown schools Friday, October 29 collecting $150.17 towards this worthy cause. The money is used by UNICEF (The United Nations' Children's Fund) to supply food, milk, vaccine, train teachers to help raise the standards of child care in the underprivileged countries of the world. Just one cent will buy five glasses of milk.

The Glen Miller Home and School Association sponsored UNICEF night with Mrs. L. Johnston lunch convener and Mrs. J. Lowe dispensing cold drinks and cookies to the children when they arrived at the school with their collection boxes. They were then treated to a movie shown by Mr. G. Goodings. Mr. J. Bigney, president; Mrs. B. Dube, treasurer; Mr. E. Refausse, principal; teachers Mrs. M. Sine, Mrs. C. King with the help of Mrs. F. Ferguson, Mrs. A. Anderson, Mr. and Mrs. H. S. Mansfield, Mr. and Mrs. N. B. Gagan, Mr. R. Bowman were all kept busy counting up 10,000 pennies plus other change.

The next general meeting of the Home and School Club is Wednesday, November 3, 7:45 p.m. at the Glen Miller School. The program will be on a demonstration of first aid by the St. John Ambulance. Membership in H. & S. will be available this is voluntary. Everyone welcome. Refreshments will be served.

URGES HANDS OFF

SINGAPORE (AP) — Americans are ignorant of problems in Malaysia and Singapore, says Singapore's prime minister, and should leave them to Britain and its Commonwealth associates. Prime Minister Lee Kuan Yew was referring to reports that the United States may offer assistance, possibly of a military nature, to Singapore's neighbor Malaysia.

COLLECTION DAY, THURSDAY

East Moira St. Home Damaged By Fire, Water

Fire starting in an upstairs closet caused considerable damage at the Jack Donovan home 222 East Moira Street Sunday evening.

The blaze ate its way up into the attic making it more difficult for firemen to bring the fire under control. Much of the damage was caused by water.

The blaze at the Donovan home was only one of several alarms answered by the city fire department over the weekend.

Also on Saturday the reels were called to French's Beauty Salon on Front Street, where a shorted fluorescent light was causing trouble.

An emergency call to the bayfront was received Saturday when a boat went adrift in the bay after its motor cut out. High waves were buffetting the boat but its occupants managed to bring it ashore unaided.

Other calls for the department over the weekend were to the Sidney township dump; hot pipes at a Pearl St. residence, and to St. Charles St., where a space heater was giving trouble.

On one of the calls a two and a half inch nickel plated cap became loosened on its thread and was lost from a pumper. Fire Chief Ted Poste asks that anyone finding the cap to contact the fire department.

DOUBLE VALUE SALE
THIS WEEK ONLY —
10 OZ.
NOXZEMA
99¢
REG. VALUE
4-OZ. 99c
Geen's SUPER-SERVICE
Prescription Pharmacy
THE HOME OF SUPER SAVINGS
PHONE 962-4551 — FREE DELIVERY
OPEN EVENINGS AND ALL DAY WEDNESDAY

Chess League Play Starts

Belleville got away to a surprisingly strong start, in the opening matches of the South Eastern Ontario Chess League season, played in Cornwall on Sunday. The local club defeated Brockville and drew with Cornwall.

Ottawa, league and all-Ontario team champions for the past two years, clobbered Brockville 7½ - ½, and Cornwall 8-0.

The Belleville club had only six players out, resulting in it defaulting two boards to Cornwall. In spite of this, the locals managed to tie, 4-4, thanks to the feat of Robert Snefjella, 17-year-old Quint student, in drawing with Robert Simpson of Ogdensburg, well known in New York State chess circles, on the top board. In the match with Brockville, that club was also short two players and the two bottom boards counted as draws. Belleville won the match, 5-3.

Following are the results of the two matches of the local club, with the names of the Belleville players being given first in each pairing:

Belleville - Cornwall — R. Snefjella ½, B. Simpson ½; D. Payne 1, R. Gordon 0; R. Swansburg 1, M. Godsay 0; G. Perrelin 1, A. Ellis 0; D. Batchelor ½, G. Bourdeau ½; W. Skurat 0, B. Sheppard 1; last two boards defaulted by Belleville to Cornwall.

Belleville - Brockville — R. Snefjella 1, A. Szabo 0; D. Payne 1, Z. Daku 0; R. Swansburg 0, L. Deryke 1;; G. Pellerin 1, L. Beauchamp 0; D. Batchelor ½, S. Boday ½; W. Skurat ½, A. Tribull ½; last two boards drawn, by default by both sides.

Trenton News

By EULA GOSLING — 392-3929

Police Report Man Ran Into Car's Path

TRENTON — Leon John Gannon, 40, of 254 Dufferin Ave., is in Trenton Hospital, suffering from a broken right leg, a bad cut and a possible fractured right hip, as the result of an accident on Dundas Street West, near Victoria Street, around 10 p.m. Saturday night.

Mr. Gannon is reported by police to have run from north to south across the road into the path of a car driven by George Gordon King of R. R. 4 Trenton. Mr. Gannon was carried 38 feet on the hood of the King car. Mr. King told police he applied his brakes but was unable to avoid striking the man.

A car, owned by Tom Holmes of Lorne Ave., parked on Dundas Street East, near Scott Street, was damaged to the extent of $500 around 11 p.m. Saturday night when it was struck from the rear by a west bound car driven by David Turner of 271 Dufferin Ave. Mr. Turner was not injured but his car was damaged to the extent of $350.

Some Pranks Observed on Hallowe'en

TRENTON — Trenton police report a quiet Hallowe'en as far as property damage is concerned. Some of the downtown windows were soaped.

Police are still trying to find out who tied a goat to a Charlotte Street doorknob, and where the goat came from in the first place.

Four hens were thrust through the door of a downtown restaurant at the height of the Hallowe'en festivities, causing mild consternation among the diners.

HOLD BLOOD CLINIC

A Red Cross Blood Clinic is being held today in the Trenton Legion Hall, Quinte Street, from 2.30 p.m. to 5 p.m. and from 6.30 p.m. to 9 p.m.

Trenton has passed its quota the last two times the clinic has been held here.

OBSERVE ANNIVERSARY

St. Andrew's Presbyterian Church in east Trenton marked its 112th anniversary on Sunday with special services. Pastor at the church is Rev. Douglas Wilson.

On Saturday, Miss Amelia Hayes of Henry Street, Trenton, entertained dozens of friends and former pupils on her 90th birthday. Thrilled to have their picture taken with Great Aunt Amelia were Jane Chase, Heather Healy and John Chase. Miss Hayes started teaching in Little Kingston, near Consecon, at the age of 15. She taught several generations of Trentonians at Dufferin Avenue school. An active member of the library board, a worker for the CNIB and a charter member and still active with St. George's Anglican Church Evening Woman's Auxiliary, Miss Hayes looks after her home and is downtown shopping nearly every day.

Obituaries and Funerals

MRS. AUSTIN MALCOLM WILLIAMS

Mrs. Ida Mae Williams of 79 Dundas Street East, Trenton, died Sunday in the Green Acres Nursing Home where she had lived for the past three years. She was in her 86th year.

Born in Kaladar, daughter of the late Mr. and Mrs. Lawrence Rolufs, she resided in Trenton for 18 years and in Kaladar before that.

A member of Grace United Church in Trenton, she was predeceased by her husband, the late Austin Malcolm Williams.

Mrs. Williams is survived by a son, Carleton A. Williams of Penetanguishene; a brother, Dr. Fred Roluf of Belleville; two sisters, Mrs. John (Aileen) Mills of Hamilton and Mrs. Grace Hall of Alberta; and two grandchildren.

She is resting at the John R. Bush Funeral Home for services Wednesday from the chapel to interment in Riverview Cemetery, Shannonville. Rev. James Payton will officiate.

MRS. GEORGE WALKER (Trenton)

Mr. James Watt of Kingdom Hall conducted a service at the Rushnell Funeral Centre on Friday for Mrs. Susanna Walker of 264 Front Street, Trenton. Mrs. Walker, 73, died at Trenton Memorial Hospital last Tuesday.

Bearers were Earl Gregory, Gerdwood Gregory, Alec Wadsworth and David Howard.

Interment was in Thomasburg Cemetery.

Born in Hybla, Ont., Mrs. Walker was the daughter of the late Mr. and Mrs. Wm. Plunkett. She had lived in Trenton for the past three years, having previously lived in Thomasburg.

Predeceased by her husband, George, Mrs. Walker is survived by two daughters, Mrs. Melvin (Myrtle) Gadke of Clifford, Ont. and Mrs. R. (Irene) Herman of Trenton and a son, William of Crookston.

Also surviving are a sister, Mrs. F. (Mary) Gregory and a brother, Harry Plunkett of Hybla.

MRS. JOSEPH GENEREAUX

TRENTON — High Requiem Mass was celebrated at St. Peter's Church by the Very Rev. J. G. Clancy on Friday for Catherine L. Genereaux of 85 West Street, Trenton. Mrs. Genereaux, in her 86th year, died at the Green Acres Nursing Home at Bayside last Tuesday.

Bearers were Dwayne Wood, Paul Wood, Michael Sharrard, Leon Genereaux, Joseph Genereaux and Stanley Genereaux.

Interment was in Mount Calvary Cemetery and the service was under the direction of the Weaver Funeral Home.

Born in Queensboro, Ont., Mrs. Genereaux had lived in the Trenton area for the past 49 years. She was a member of St. Peter's Church and a member of the Sacred Heart Society and the Catholic Women's League at that church.

Predeceased by her husband, Joseph, Mrs. Genereaux is survived by a daughter, Mrs. Leslie (Mary) Morton of Trenton; four grandchildren. Dwayne Wood, R.C.N., Mrs. Jack (Catherine) Carney, Paul Wood and Gloria Wood all of Trenton and a cousin, Mrs. Russell Davis of Bay City, Mich., U.S.A.

MRS. JOHN ROBERT SHAW

Mrs. Amanda Levina Shaw of Foxboro died today at the home of her daughter, Mrs. Fred Prindle, in Foxboro She was in her 100th year and had been ill for 10 months.

Born in Camden, daughter of the late Mr. and Mrs. Jacob H. York, she lived in Foxboro 50 years and in the Sidney Township district all of her life.

The last of her family, she was a member of Foxboro United Church and when health permitted, she was active in the church women's work.

She was predeceased by her husband, John Robert Shaw 19 years ago. Surviving are a daughter, Mrs. Fred (Viola) Prindle, Foxboro, six grandchildren and 16 great-grandchildren.

Mrs. Shaw is resting at the Pinkston and Luscombe Funeral Home for services Thursday at 2.45 p.m. from the chapel to Victoria Cemetery for interment with Rev. C. C. Gilbert officiating.

MISS VALERIE LORRAINE MASON

In ill health for the past 15 days, Miss Valerie Lorraine Mason, 12 Everett Street, died in the Toronto General Hospital on Friday last. Miss Mason was stricken with a rare disease and was in ill health for some time before entering the hospital.

She was born in this city, 17 years ago being the only daughter of Mr. and Mrs. Leonard V. Mason of 12 Everett Street. Miss Mason was a student at the Ontario Business College since September and was educated at the Queen Mary School and the Belleville Collegiate. She enjoyed the outdoor life and was an active member of the Quinte Skating Club. Miss Mason was a member of Christ Church and most active in the young people's work in the congregation, being a member of the AY.P.A.

Miss Mason was a girl of cheerful disposition, made friends easily and will be sadly missed by a wide circle.

Surviving are her parents and a number of aunts and uncles.

The funeral will be held at 1.30 from the John R. Bush Funeral Home on Tuesday afternoon with interment in Belleville Cemetery.

MRS. ETHEL NOAKES

The funeral of Mrs. Ethel Noakes was held Saturday afternoon from the Grant Funeral Home where service in the chapel was conducted by Rev. Lawrence Broadhurst of Alliance Tabernacle. Interment was in Belleville cemetery.

During the services Mrs. Wilbert Leonard sang "Face to Face," accompanied by her husband.

The bearers were: William Rodberg, Lee Purdy, Russell Herrington, Arthur Gilroy, Arthur Davidson, and Blake Kerr.

SET UP REPUBLIC

In 1844, Dominicans revolted against Haitian rule and set up the Dominican Republic.

ROBERT MURPHY

Stricken with a heart attack at his home on Thursday evening, Robert Murphy, 64 Selina Avenue, was rushed to Belleville General Hospital and died in that institution on Saturday. Mr. Murphy was the assistant personnel superintendent at the Northern Electric Company in this city, having come to Belleville 17 years ago from the parent company in Montreal.

He was born in England, 52 years ago, being the son of the late Mr. and Mrs. Joseph Ernest Murphy and has been a resident of Canada for 20 years. Mr. Murphy served his country in the Second World War with distinction being a member of the Royal Air Force. He served continuously from 1939 to 1945. After coming to Canada he continued his love for the armed forces and was Captain of the REME Reserve in Belleville in 1950. Mr. Murphy retired from the RAF with the rank of Flight Lieutenant. During his war career he served in India, Canada, West Africa and Britain.

Since coming to this city he has taken an active interest in the civic, community and social life of the city. He was an ardent bridge player and an active member of the Belleville Bridge Club for many years. He was also a member of the Bay of Quinte Golf and Country Club and enjoyed many happy hours on the links. In the civic life of the city he served for some time as a member of the Parks Board. Mr. Murphy was a kindly man with a cheery smile and he enjoyed the friendship of a wide circle who will sincerely regret his sudden death.

Mr. Murphy was a member of the Anglican Church and is survived by his wife, the former Mary Wilson Brown, one son, Robert G. T. Murphy at home, two daughters, Miss Joan Murphy at home, Mrs. Fred (Sheila) Barton, Jr. of Ottawa, one brother, Jack Murphy of Brampton and two grand children, Brenda and Blair Barton of Ottawa.

The funeral will take place on Tuesday afternoon from the John R. Bush Funeral Home with interment in Belleville cemetery.

KNOWLEDGE SPREADS

The Soviet Union claims one-fifth of its workers — some 25,000,000 people — are intellectuals.

TRENTON READERS
MISSED YOUR PAPER?
If your Intelligencer is not delivered in Trenton by 7.00 p.m. (7.30 on Fridays)
CALL
392-3929
Our Branch Office will try to take care of your problem.

PINKSTON and LUSCOMBE
FUNERAL DIRECTORS
60 Victoria Avenue
Dial 968-5735
Belleville, Ontario

DEATHS

MASON, Miss Valerie Lorraine — 12 Everett Street, Belleville, passed away at Toronto General Hospital on Friday evening, October 29, 1965, in her 18th year. Beloved daughter of Mr. and Mrs. Leonard Mason. Miss Mason is resting at the John R. Bush Funeral Home, 80 Highland Ave. for service in the Chapel on Tuesday, November 2 at 1.30 p.m. Canon R. B. D. Wright officiating.
Interment, Belleville Cemetery.

PENNELL, Annie Mabel — At her late residence, 4th Street, Deseronto, Ontario, on Sunday, October 31, 1965, Annie Mabel Rogers, beloved wife of Arthur Pennell. Dear mother of Robert A. of Consecon, Ontario, Bruce of Nova Scotia, in her 71st year.
Resting at White and Morris Funeral Home, Deseronto, where funeral service will be held on Wednesday, November 3rd, 1965 at 2 p.m. Reverend Russell Finlay officiating.
Interment, Deseronto Cemetery. N1-3t

WILLIAMS, Ida Mae — Of 79 Dundas Street E. Trenton, passed away at the Green Acres Nursing Home, Sunday, October 31, 1965, in her 86th year. Daughter of the late Mr. and Mrs. Lawrence Rolufs. Beloved wife of the late Austin Malcolm Williams. Dear mother of Carleton A. Williams, Penetanguishene. Dear sister of Dr. Fred Roluf, Belleville, Mrs. John (Aileen) Mills of Hamilton, and Mrs. (Grace) Hall, Alberta. Survived by 2 grandchildren.
Mrs. Williams is resting at the John R. Bush Funeral Home, 80 Highland Ave., for service in the Chapel on Wednesday, November 3 at 11.00 a.m. Rev. J. Payton officiating.
Interment, Shannonville Cemetery. N1-3t

MURPHY, Robert — 64 Selina Ave. Belleville, passed away at the Belleville General Hospital, Saturday, October 30, 1965 in his 53rd year. Son of the late Mr. and Mrs. Joseph Ernest Murphy. Beloved husband of Mary Wilson Brown. Dear father of Robert G. T. Murphy, and Joan Murphy at home and Mrs. Fred (Sheila) Barton Jr. of Ottawa. Dear brother of Jack Murphy of Brampton. Survived by 2 grandchildren, Brenda and Blair Barton.
Mr. Murphy is resting at the John R. Bush Funeral Home, 80 Highland Ave. for service in the Chapel Tuesday, November 2 at 3.00 p.m. Archdeacon A. S. McConnell officiating.
Interment, Belleville Cemetery.
In lieu of flowers, donations, to the Ontario Heart Foundation would be appreciated.

SHAW, Amanda Levina — Passed away at the residence of her daughter, Mrs. Fred Prindle, Foxboro on Monday morning, November 1, 1965, Amanda Levina York, widow of John Robert Shaw in her 100th year.
Resting at the Pinkston Luscombe Funeral Home, 60 Victoria Ave., Church Street, from 7.00 p.m. Tuesday. Service in the chapel on Thursday, November 4 at 2.45 p.m. Rev. C. C. Gilbert officiating.
Interment, Victoria Cemetery. N1-3t

CARTER, Ernest Franklin — At the Belleville General Hospital on Saturday, October 30, 1965, Ernest Franklin Carter of Frankford. Beloved husband of Violet Doris Austin and father of Cecil Carter, Frankford, in his 70th year.
Resting at the Rowe Funeral Home, Frankford from Sunday evening at 7.30 p.m. Service in the Free Methodist Church, Frankford on Tuesday, November 2 at 2.00 p.m. Clergy Rev. J. R. Walsh.
Interment, Frankford Cemetery.

SHANNON, Very Reverend Joseph Shannon — Parish priest of Prescott, Ontario, suddenly at his residence, 160 Dibble St., Prescott on Thursday, October 28, 1965, Very Reverend Joseph Shannon, in his 72nd year. Dear brother of Edward and Mary (Mrs. Joseph E. Walsh), both of Read, Ontario.
Resting at St. Mark's Parish Rectory, 160 Dibble St., Prescott from Saturday at 1 p.m. until Monday afternoon at 3 p.m. when body will be transferred to St. Mark's Church and lie in state until the funeral mass which will be celebrated on Tuesday, November 2nd at 11 a.m.
Libera and burial will take place at St. Charles' Church and Cemetery, Read, Ontario at 3.30 p.m. O30-2t

GRAHAM, Ruth Evelyn — Suddenly at Belleville General Hospital on Monday, November 1st, Ruth Evelyn Mathews, beloved wife of Harold Charles Graham, 235 George Street, apartment 305, in her 54th year. Dear mother of John Graham, Belleville.
Body is being forwarded to Veitch and Draper Funeral Home, Parkdale Avenue, Ottawa for service on Wednesday, November 3rd and interment in Capital Memorial Gardens, Ottawa.

BIRTHS

DOXTATOR — Les and Irma wish to announce the birth of a daughter, Thursday, October 28, 1965 at the Belleville General Hospital. Weight 8 lbs., 1 oz.

MARSHALL — To Heather, wife of Thomas H. Marshall, a daughter, Friday, Oct. 29, 1965, at Kingston General Hospital.

IN MEMORIAM

CASEY — In loving memory of our dear father, William Casey who passed away Nov. 1, 1964.
The old arm chair is vacant now,
Where our father sat.
God knew that he was suffering,
And took him - just like that.
He's gone to meet our mother,
Up in heaven above,
And we must ever strive to live,
To join the ones we love.
—Lovingly remembered by Eva and Perry, Horace and Eileen and families.

CASEY — In memory of a very good friend Mr. W. R. Casey who passed away November 1st, 1964.
In the garden of memories,
We meet everyday.
—Mrs. Pearl Thompson.

CARDS OF THANKS

The family of the late Russell Norman Holland wish to express their sincere thanks to their many neighbors, friends and relatives for beautiful floral tributes, sympathy cards and their many other acts of kindness during the loss of a dear husband and father. A very special thanks to Dr. J. D. Empson, the nurses, orderlies and ward aides of 2nd floor south Belleville General Hospital, Canon R. B. Wright and the staff of John R. Bush Funeral Home.
Jessie Holland and Albert.

The family of the late Walter Bellis wish to express their sincere thanks to their many relatives and friends for floral tributes, sympathy cards and their many acts of kindness during the loss of a dear husband and father. A special thanks to our neighbors for their act of kindness. A special thanks to Dr. F. Ross, the John R. Bush Funeral Home, Rev. H. M. Davis for his words of comfort.
Lois Bellis and family.

We wish to express our sincere appreciation to relatives and friends in our loss of a dear wife and mother. Also to the Nursing Staff on 1st floor west and Dr. John Stock for the excellent care given to her while a patient in Belleville General Hospital.
Mr. James Archer and family.

I wish to thank my friends and neighbors on Avondale Rd. and vicinity for their kind consideration in sending cards, flowers, etc. during my stay in hospital; also to Drs. and nurses. Thanks again.
Mrs. Elizabeth Burtt.

We wish to thank friends, neighbors and relatives for flowers, cards and many acts of kindness, following the loss of our husband and father, Harold Rupert. Special thanks to the Royal Canadian Legion, Trenton Branch, 110; the Rushnell Funeral Centre and Rev. Douglas Wilson, for words of comfort.
Christianna and Douglas Rupert.

FORM LARGE AREA

East and West Pakistan, created out of partition, together form 365,528 square miles, an area about the size of France and Spain combined.

FLOOR SANDING AND FINISHING
GLEN ELLIOT
186 Dufferin Ave. — 962-3609

NEW MACHINERY OR EQUIPMENT?
Make efficient use of the credit sources of
IAC INDUSTRIAL DIVISION
R. B. Dickert, 962-4571
218 Front St., Belleville
IAC
INDUSTRIAL ACCEPTANCE CORPORATION LIMITED

This Week's Big Value
HALF PRICE
All Our
CHRISTMAS CARDS
This Year's Stock
Boxed With Envelopes
39c to $1.00
All Half Price
While They Last
Dolan The Druggist
OPEN TONIGHT 'TIL 8 O'CLOCK
962-3406 FREE MOTOR DELIVERY
ASK FOR YOUR FREE PARKING STAMPS

Recreation Conference Brings Enlightening to Participants

The first Community Conference on Recreation was held at Quinte Secondary School on Saturday last with close to 100 people in attendance. The conference proved to be very enlightening both to the participants and to the Recreation Committee.

Mayor Jack Ellis officially opened the conference and stated that he was pleased to see a move in this direction, as he had been advocating something of this nature for some considerable time. He wished the delegates success in their deliberations and felt sure that conferences of this type would certainly be worthwhile and of benefit to the community as a whole.

Alderman Ken Soden, chairman of the conference committee, in his opening remarks said that while the recreation picture in the city was bright he felt sure that the only way in which the Recreation Committee could establish a framework for future development in programs and facilities in the field of leisure time activities was by holding conferences of this nature. He stated that the needs and interests of the citizens would only be determined by the people freely expressing their views in discussion groups.

The theme of the conference was "Program and Facilities — Are They Adequate?" and to stimulate discussion a panel presentation was made by a panel of people closely allied to the field of recreation. These people explained their role in relation to the recreation committee, Mr. Ken Soper, Superintendent of Secondary Schools, and Mr. Anderson, Business Assistant, Bayview Public School Board, gave similar presentations explaining the excellent co-operation between the two school boards and the recreation committee in terms of facilities, reciprocal arrangements, assistance and advisory services. Mr. Kerr, local director of the Children's Aid Society, explained that while his primary concern was with child welfare and family counselling, co-operation does exist between the Children's Aid Society and the Recreation Committee particularly in the field of children's recreation.

EXPLAINED ROLE

Mr. Maddocks of Community Programs Division, Ontario Department of Education, explained the role of the District Representative in relation to the recreation committee. He said that his department, upon request, assists municipal councils in the formation of recreation committees, approves grants by the Provincial Government and supervises programs and operating costs. He explained that this was not their role but rather that of an advisory services, resource materials, resource people, assist with leadership training and conduct provincial leadership courses among other special services.

Dr. E. M. Dutton, Senior Citizens' Advisor, Community Programs Division, Ontario Department of Education told delegates that while his role was that of an advisor to the agency he assists recreation committees in establishing programs, and advises on the problems of the senior citizen.

Mr. L. "Red" Doran, Director of Parks, Recreation and Arena, chaired the panel and explained the role of the recreation committee. He said that it was a committee of council and as such was not allowed to hold its own funds. It did, however, submit and administrate an annual budget on behalf of city council.

Mr. Doran went on to explain the services offered such as advisory services, to assist groups to set up programs, financial assistance, procedures on behalf of recreation groups such as the compiling of notices and bulletins, making up of schedules, allocation of facilities, such as ball diamonds, school auditoriums, recreation centre, arena and any other type of facility that is requested provided it is obtainable. The committee also conducts programs too large for any private agency or organization to handle, such as the summer playground program. Leadership training is also an integral part of the committee's work. Only in very exceptional cases is direct financial assistance offered. He went on to explain other services of the function of the recreation committee.

MANY ACTIVITIES IN CITY

Mr. Carter, Assistant Recreational Director, gave his definition of recreation. "All that, which a person or group of persons chooses to do in order to make their leisure time more satisfying and worthwhile." He went on to inform the delegates, with the aid of handout material, that there are 260 recreational activities known to the recreation department, being conducted in the city of Belleville. The small portion of these were under the auspices of the Recreation Department. He went on to say of the 260 known activities, and relating them to his definition of recreation over 200 of them in the city were participating in recreational activities of one kind or another.

The discussion groups proved the need for such conferences in which the citizens may air their views on their respective needs and interests. The results of the discussion certainly answered the question posed in the conference theme, namely that, while programs were good and facilities were adequate to the maximum, they were not adequate for the needs of the people as a whole.

The pre-teen group, led by Jim Ketcheson, concluded that in their programs more leadership was required in order that they might attain a better development of skills and that their facilities were at full capacity. More facilities were needed in which this age group could engage themselves freely, such as creative play areas. It was the opinion of this group that more should be provided for in the recreation budget to implement these suggestions.

The teen group led by Dave Bell, concluded that there was a lack of social, creative and arts athletic programs and more facilities were needed in the areas of artificial ice surface, ball diamonds, and more facilities were needed in the areas of artificial ice surface, ball diamonds, and outdoor facilities in which to conduct physical activities

CLAIMS PROGRAMS INADEQUATE

The young adult group, led by Graham Geldart, put forward the proposal that programs for this age group were inadequate and that a serious investigation should be made to determine types of programs that would develop the interests of the group. They felt that with present tax supported facilities such as schools being available, facilities were adequate.

The adult group, led by Bruce Kerr, suggested that more leadership courses could be offered to enable the adult various administrative procedures on behalf of recreation groups such as the compiling of notices and bulletins, making up of schedules, allocation of facilities, such as ball diamonds, school auditoriums, recreation centre, arena and any other type of facility that is requested provided it is obtainable. The committee also conducts programs too large for any private agency or organization to handle, such as the summer playground program. Leadership training is also an integral part of the committee's work. Only in very exceptional cases is direct financial assistance offered. He went on to explain other services of the function of the recreation committee.

MANY ACTIVITIES IN CITY

Mr. Carter, Assistant Recreational Director, gave his definition of recreation. "All that, which a person or group of persons chooses to do in order to make their leisure time more satisfying and worthwhile." He went on to inform the delegates, with the aid of handout material, that there are 260 recreational activities known to the recreation department, being conducted in the city of Belleville. The small portion of these were under the auspices of the Recreation Department. He went on to say of the 260 known activities, and relating them to his definition of recreation over 200 of them in the city were participating in recreational activities of one kind or another.

The discussion groups proved the need for such conferences in which the citizens may air their views on their respective needs and interests. The results of the discussion certainly answered the question posed in the conference theme, namely that, while programs were good and facilities were adequate to the maximum, they were not adequate for the needs of the people as a whole.

The pre-teen group, led by Jim Ketcheson, concluded that in their programs more leadership was required in order that they might attain a better development of skills and that their facilities were at full capacity. More facilities were needed in which this age group could engage themselves freely, such as creative play areas. It was the opinion of this group that more should be provided for in the recreation budget to implement these suggestions.

The teen group led by Dave Bell, concluded that there was a lack of social, creative and arts athletic programs and more facilities were needed in the areas of artificial ice surface, ball diamonds, and outdoor facilities in which to conduct physical activities

CLAIMS PROGRAMS INADEQUATE

The young adult group, led by Graham Geldart, put forward the proposal that programs for this age group were inadequate and that a serious investigation should be made to

Hastings County Warden Fred Beckett (right) and Mrs. Beckett, welcome Professor Ralph Campbell. Professor Campbell, a former Stirling High School mate of Warden Beckett's, was guest speaker at Warden's banquet.

Guests at Warden's Banquet Hear Story on Jordan Life

Approximately 350 persons, including Hastings council members and administration officials and their wives, attended the annual Hastings county warden's banquet held Saturday night at Club Canara.

Host for the occasion was county warden Fred Beckett, reeve of Rawdon township and Mrs. Beckett. County clerk-treasurer Carl Bateman was master of ceremonies.

Guest speaker for the banquet was Professor Ralph Campbell, former resident of the Foxboro area and now economics professor at Toronto University.

Warden Beckett officially welcomed his guests, noting that it had been both an honor and a privilege to serve as warden. He expressed appreciation for the co-operation given by council members and listed the many projects of the year, two of which were the start on the new Belleville General hospital addition and the decision to go ahead with the central jail project with three other counties.

In a highly interesting talk Professor Campbell told of his days living at the Holy Land where through the Ford Foundation he served as economics advisor to the Jordanian government.

Describing Jordan as a land of "tremendous bitterness" where the name Israel is never used, the speaker said the country was an underdeveloped low income area where the average income was but $200 a year and much of this dependent upon foreign aid.

"They have no timber, no oil, and no minerals. It's a low income country without natural resources and completely cut off from the sea."

In addition to this the country is two thirds desert where many of the people live as they did 5,000 years ago. There is no rain from March to October and a whole month can go by without a cloud in the sky.

As a result the country depends to a large extent on irrigation but still must import much of its food.

MUCH FOOD IMPORTED

As result the country depends to a large extent on irrigation to grow crops but must still import much of the food for its two million people, 90 per cene of whom are of the Moslem faith.

But steeped as it is in Biblical history, the one real hope of the country, according to Professor Campbell, is in its attraction for tourists. Only through tourists could the country hope to pay its way.

The speaker told of visits to Bethlehem and Jerusalem, the Mount of Olives and to Dothan where Joseph went to look for his brother and was sold into Egypt.

Professor Campbell said it was a real experience to visit Dothan where American archaeologists have dug their way through 19 different villages, built one on top of the other over thousands of years.

POT VERY OLD

While Professor Campbell and his family were there they saw an earthen pot uncovered as old as Solomon, 950 years B.C.

But despite their poverty the desert Arabs of Jordan are the epitome of hospitality although some of their eating customs are a bit hard for the uninitiated to take.

Professor Campbell prefaced his talk with a brief history of the Holy Land which he said had lost touch with the Western world since the time of Christ.

Sidney township Reeve Ernest Kelly introduced the speaker with appreciation being expressed by Madoc Reeve Thomas Brandon.

VARIED PROGRAM

Head table guests for the banquet included Hastings county Judge J. C. Anderson and Mrs. Anderson; Prince Edward County Warden, Barney Hepburn, Belleville Mayor J. R. Ellis and Mrs. Ellis; Picton Mayor Harvey McFarland; Hastings East MLA Clarke T. Rollins and W. E. Sandercock, MLA for Hastings West, and Mrs. Sandercock.

Approximately 20 former county wardens attended the banquet and were toasted by Rawdon deputy reeve Mrs. Audrey Sexsmith.

Entertainment included piano-banjo numbers by Mrs. Harold West and Maurice Bell of Stirling, and vocal numbers by the Stirling Men's quartet composed of Jack Bush, Ralph Johnson, Harry Brown and Grant Richards.

County council's gift to the warden was a handsome leather upholstered rocking chair and Rawdon township council presented him with a set of door chimes.

Servicemen And Pensions Explained

Members of the Canadian armed forces are not covered under the Canada Pension Plan, but according to Lt.-Col. Lawrence Minnie Miss Judy LaMarsh, if they retire from the service they will be able to take up pensionable civilian employment they will be covered by the C.P.P. for the period for which they have worked.

The application of the Canada Pension Plan to regular and retired armed services personnel was outlined by Miss LaMarsh to the Lennox & Liberal candidate Robert Temple.

Miss LaMarsh said that retired armed service personnel who join the civilian population before age 65 would receive pension plan benefits in addition to their superannuation benefits at age 65.

She went on to point out that regular and retired armed services superannuation with the Canada Pension Plan would provide a form of parliament.

"In this regard I would stress that one of the basic principals of the Canada Pension Plan is that no one's present pension will be reduced and this is applied not only to the armed forces, but also to members of the RCMP.," she said.

In commenting on the confirmation of his conversation with Health and Welfare Minister LaMarsh, Mr. Temple stated that there would be no reduction in anyone's existing pension under the Canada Pension Plan.

Car, Ambulance In Collision at Foxboro

A Belleville ambulance taking an injured woman to hospital Saturday was damaged when it collided with a car on Highway 14 at Foxboro.

The vehicle, operated by City Ambulance, was taking Mrs. May Dickey to hospital with a broken hip suffered in a fall at her home, R.R. 1 Holloway.

Mrs. Dickey was transferred to another ambulance summoned by two-way radio from the damaged vehicle.

No one in the ambulance was injured.

Driver of the car, Claude White, 53, R.R. 4 Stirling, was unhurt although his daughter was treated for minor injuries and released.

ESCAPES INJURY

ALBANY, Ore. (AP) — Pianist-comedian Victor Borge escaped injury in an auto collision early Sunday about four miles north of here. Police said the 56-year-old Borge's car was destroyed when it collided with another car which had slowed to avoid another accident.

Terrell Heavier, Chuvalo Lighter Than Last Fight

TORONTO (CP)—Ernie Terrell, Chicago, weighed in at 208 and George Chuvalo of Toronto, 209 for their World Boxing Association championship fight here tonight.

Terrell was three pounds heavier than what he weighed at his fight with Eddie Machen, when he won the title last March. Chuvalo was two pounds lighter than his weight for the Floyd Patterson bout in New York in February, when he lost on a 10-round decision.

They were both pronounced physically fit and ready to go by Dr. Thomas Tennenbeift of the Ontario Athletic Commission.

The main rules of the bout, laid down by Merv McKenzie, Ontario athletic commissioner, and former WBA president, were:

Automatic eight-count will be used; the three-knockdown rule has been waived and a boxer may be counted out if he is hanging helpless on the ropes.

The scoring is decided by a majority decision of the referee and two judges; a draw in the over-all decision of the three officials is acceptable whereby the champion retains the title; a contestant who has been knocked out of the ring must be given a count of 18 before the bout may be resumed; in case of an accidental butt as determined by the referee necessitating the termination of the bout, the decision will be a draw.

tage."

Mr. Andrao, 44 and owner of a large Port Arthur garage, has been a resident for eight years. Platforms are basically the same with all advocating greater development in northwestern Ontario, referred to by Dr. Robert Nixon of Kingston corridor between East and West."

Belleville Unit of the Canadian Cancer Society
Office at 224 Pinnacle Street
962-0686
Hours: 2 to 4 p.m.
Monday through Friday
For organizations wishing films and literature on "Cancer"
Contact Mrs. J. E. Marsh, 962-5189 or Mrs. E. E. Fulwell, 962-8511.
Memorial Cards Available at Office, Funeral Homes or Banks

Famous Basso Will Be Heard In Concert

Basso Jan Rubes who will be appearing in Belleville on Thursday, November 4th, at 8.30 p.m., in the Collegiate auditorium, under the auspices of the Community Concert Association is one of Canada's most popular stars in opera and recital as well as being well known on radio and television.

Born in Czechoslovakia, Jan Rubes became the youngest basso at the Prague Opera House and sang over 30 favorite operative roles. In 1948 he was elected to represent Czechoslovakia at the International Music Festival in Geneva. He decided not to return home and chose to come to Canada instead.

On this continent Mr. Rubes has established a solid reputation. He devotes most of his time to opera and has sung over seventy leading roles in six languages, performing with major companies, including the Canadian Opera Company, the New York City Centre Opera Company. For ten years his "Songs of My People" was one of CJBQ's most popular radio features.

Jan Rubes and his actress wife, Susan Douglas, make their home in Toronto where Mr. Rubes teaches privately the known Museum Children's Theatre.

Three Teeners Escape Injury, Car Rolls Over

Three teenagers, escaped serious injury Sunday when the car in which they were passengers rolled over near Glen Miller.

Released after treatment for minor cuts and bruises at Trenton Memorial Hospital were Karen Jones, 17, and Brendon Jones, 19, both of R. R. 1 Tweed and Sheila Galloway, 18, of Dolora.

Police said William Henry McNutt, Peterborough, was driving the car when the boy's truck in front overturned when it went out of control.

FOREIGN LABOR USED

During the six centuries required to complete Chartres Cathedral, Italian, French and German architects and stonemasons worked on it.

Coming Events

EUCHRE — WOMEN OF THE Moose, Monday evenings, 8 p.m., Moose Hall, 346 Front Street. Admission 50c. 91-evn-of

BELLEVILLE SENIOR CITIZENS 2nd Annual Craft Bazaar at Recreation Centre, Pinnacle Street, West, November 3, 2 to 5 p.m. 83c. 028-28-31

THE THURLOW PROGRESSIVE Conservative Association invites you to attend the giant rally, dance and card party at Club Cedars, Canifton on Wednesday, November 3rd at 8:00 p.m. Guest speaker, Hon. Walter Monteith, Leeds Grenville-Lanark. Please bring lunch. Admission 75c. 028-31-32

PRE-NATAL CLASSES, NEW SERies, starting Tuesday, November 2nd and Wednesday, November 3rd at 1:30 p.m. at Health Department, 266 Pinnacle Street. 968-6481.

EUCHRE PARTY AT ENGINEERS' Hall on Pine St., Tuesday, November 2nd at 8:15 p.m.

CITIZENS OF BELLEVILLE INterested in opposing the November 22nd Liquor Plebiscite, please contact Victoria Ave. Baptist Church, Monday, November 15. 028-31

BAZAAR, TEA, ST. GEORGE'S Hall, Station Street, Tuesday, November 2nd, 2 p.m. Home Baking, Candy, Aprons, Novelties. Admission 25c. 028-31

BELLEVILLE FIREFIGHTERS ASsociation Social Evening, Moose Hall, Monday evenings will be cancelled until further notice. 030-31

HUNTERS, FISHERMEN, ALL Sportsmen, Bowling, Crystal Rink, 8 p.m., Monday, Crystal Bar 1st. 037-30-31

Marysville Youth Votes Before 21st Birthday

Donald McAlpine of Marysville will make history November 8 when he becomes the first man in Canada to vote before his 21st birthday.

Donald; a third-year arts student at University of Toronto, has been given the green light on his precedent-setting action by Canada's chief electoral officer.

A quirk of English common law has made it possible for the young student to cast his ballot. Under the law, a person is deemed to be 21 the day before the anniversary of his birthday, not on his actual birthday.

Hastings South returning officer William VanTassel confirmed the report.

"Apparently by the law you have completed 21 years," said Mr. VanTassel. "He can vote. He's not on the voter's list at his own poll so he will have to be sworn in and someone will have to vouch for him."

The young arts student learned of the ancient law last Friday after he complained to a Toronto newspaper reporter of his bad luck in missing his first vote by one day.

He said he wanted to vote for Liberal candidate Robert Temple in Hastings South.

The reporter remembered the common law to McAlpine and later consulted with the chief electoral officer, whose decision was polled and he could see nothing to stop the student voting.

Chief electoral officer Nelson J. Castonguay said he couldn't recall a similar case previously.

An electoral office official here was quoted as saying now the matter had been raised Parliament would be asked to change the law at its next session.

Had he lived in an urban riding he would have been unable to vote.

However, in the rural poll at Marysville he can cast his ballot once someone vouches for him.

Donald, who has done summer work at Canada Cement in Point Anne, said in Toronto last night he was definitely returning home next Monday to cast his vote.

Spotlight Seat

Riding Has Long History Of Electing Man, Not Party

By ALLAN SACKMANN

PORT ARTHUR (CP)—Candidates here are image-building in the hope of achieving the popularity that won the Port Arthur constituency four times in a row for Douglas Fisher before he retired from the hustings this year.

"This constituency has had a long history of electing the man rather than the party," says Marion Vickruck, managing the campaign of Conservative Harvey Smith for the Nov. 8 general election.

It was Liberal C. D. Howe from 1935 to 1957, then Mr. Fisher scored an upset for the NDP with a margin of 1,400 votes. His majority steadily increased in step with his development as one of the New Democratic Party's leading spokesmen in Ottawa.

"It all depends on who projects the best image to the voters," says Mr. Vickruck.

Liberal Bob Andrao agrees although New Democrat Gordon Rothney, 53, dean of Lakehead University, plakes more stock in NDP members and "hard-core" supporters.

"We've been gaining votes on the opposition in each election and now we have the strongest organization ever," says Dr. Rothney.

SEEK FISHER VOTES

But all three candidates feel many of the NDP votes in the past were cast by Fisher followers, not New Democrats, and this makes it hard to predict the outcome.

Mr. Andrao, a Conservative for 20 years, is a Port Arthur native who has been a resident of the area all his life.

He is president of Andrao Motors Ltd., a large Ford dealership and garage in Port Arthur.

Dr. Rothney, a newcomer to the area—two years—but says "you are accepted quickly here because the population is fairly transient and it's no disadvantage to come from outside."

He is a native of Calgary and has been at Lakehead University since 1960.

Mr. Smith, 45, owner of Ontario's largest independent trucking firm, has been active in civic politics before. He lost his deposit in 1963, when Mr. Fisher won by 3,000 votes over the Liberal runner-up, and immediately started campaigning for this one.

This summer Mr. Smith travelled 1,800 miles through this 150,000 square - mile constituency, visiting northern pools and mission stations with his own Cessna 180 aircraft. Recently he took another swing through the sparsely - settled northern section by car, firelight train and railway speeders.

He expects his greatest support among rural voters—20,000 of the seat's 44,000 eligibles live outside of Port Arthur.

Most of the large constituencies in Canada, Port Arthur riding stretches from Hudson Bay in the north to Lake Superior and from White River in the east to near Sioux Lookout.

Dr. Rothney is concerned about his chances in the north because his lecture schedule keeps him in Port Arthur five days a week but Mr. Fisher is directing his rural campaign and he feels his will give him an over-all edge.

He has inherited Mr. Fisher's campaign machine "and that should help."

Dr. Rothney is a newcomer to the area—two years—but says "you are accepted quickly here because the population is fairly transient and it's no disadvantage to come from outside."

He is a native of Calgary and has been at Lakehead University since 1960.

Mr. Smith, 45, owner of Ontario's largest independent trucking firm, has been active in civic politics before. He lost his deposit in 1963, when Mr. Fisher won by 3,000 votes over the Liberal runner-up, and immediately started campaigning for this one.

This summer Mr. Smith travelled 1,800 miles through this 150,000 square - mile constituency, visiting northern pools and mission stations with his own Cessna 180 aircraft. Recently he took another swing through the sparsely - settled northern section by car, firelight train and railway speeders.

He expects his greatest support among rural voters—20,000 of the seat's 44,000 eligibles live outside of Port Arthur.

Most of the large constituencies in Canada, Port Arthur riding stretches from Hudson Bay in the north to Lake Superior and from White River in the east to near Sioux Lookout.

Dr. Rothney is concerned about his chances in the north because his lecture schedule keeps him in Port Arthur five days a week but Mr. Fisher is directing his rural campaign and he feels his will give him an over-all edge.

He has inherited Mr. Fisher's campaign machine "and that should help."

Dr. Rothney is a newcomer to the area—two years—but says "you are accepted quickly here because the population is fairly transient and it's no disadvantage to come from outside."

He is a native of Calgary and has been at Lakehead University since 1960.

NEW ADDRESS
Belleville Chamber of Commerce
and
Belleville and District Builders' Exchange
338 PINNACLE ST.
— SAME PHONE NUMBERS —

THE INTELLIGENCER
Intelligencer Established 1834 — Ontario 1870
Published Daily by
ONTARIO INTELLIGENCER LIMITED
Belleville, Ontario, Canada.
Subscription rates:
By carrier 40c per week.
By mail in Canada $12.00 per year; 6 months $6.50
3 months $3.75
By mail to U.S.A. $21.00 per year
Authorized as second class mail by the P.O. Dept. Ottawa and for payment of postage in cash
Member of The Canadian Daily Newspaper Association; Member of The Canadian Press; Member of the Audit Bureau of Circulation.

Ottawa Link Maintained

The announcement by Canadian Pacific Railways President N. R. Crump that passenger rail service will be maintained between Brockville and Ottawa is welcome news in this area.

Canadian Pacific had planned to suspend the service at the end of October, to coincide with the culmination of the pool train operation between Toronto and Montreal. Under the pool arrangement, passengers for Ottawa transferred to the dayliner at Brockville.

Representations were made to officials of both railways and to the Board of Transport Commissioners by Robert Temple, Liberal candidate in the election. Now comes word that the service is being maintained.

Cancellation of the service would have been well-nigh intolerable, particularly with the onset of winter and the Christmas season when many people prefer to travel by train. The service is patronized by businessmen, as well as the general public. Airmen from Trenton are also regular travellers.

The proposed cancellation of the service to Ottawa reflected the differing concepts of the two rail systems. Canadian National is placing greater emphasis on passenger traffic, a fact borne out by its new five-trains-a-day schedule between Toronto and Montreal, which went into effect yesterday, while the trend with Canadian Pacific seems to be away from passenger traffic.

Had Canadian Pacific gone ahead as planned, residents of this area would have been deprived of their only direct rail link with the nation's capital.

Chin-up!

Amalgamation of the armed forces may be a good thing from an administrative point of view, although from what candidates are saying in the election campaign they seem to be at variance about this and other aspects of the new system.

Conservatives say forces' morale is low. What are the Liberals saying? Much the same thing. At Lethbridge, Alberta, last week, Defence Minister Paul Hellyer said morale was never lower than at the time the Tories took over the government. He said the forces had weapons with no ammunition and were unable to fulfill defence commitments for defence of the free world.

One possible disadvantage of amalgamation is the elimination of competition among the services. For example, has amalgamation resulted in a deterioation of the standard of fitness among the services?

The air force presumably is still going strong with its 5BX exercises, but what are we to make of a news item from Victoria pointing out that about 21 per cent of the 3,750 personnel tested at HMCS Naden last week failed to pass physical fitness examination. Among them was Rear-Admiral Michael Stirling, Flag Officer of the Pacific Command.

Chin-ups caused the most trouble. Still, there is hope for Admiral Stirling, just as there is for the ordinary seamen. Failures provide automatic admission to physical fitness training courses!

A Neat Paradox

U.S. columnist Art Buchwald has been visiting Toronto and he concludes that relations between Canada and the United States are so good they are starting to deteriorate.

This is a neat paradox to be sure, and Buchwald offers it as an explanation why some Canadians complain that, despite the election campaign, our neighbors to the south are paying the usual minimum of attention to affairs in this country.

So Buchwald offers some advice on how to arouse interest in Canada among Americans. "In order for us to pay any attention to anybody," he suggests, the United States must be provoked."

"It would help if you had a serious communist problem," he went on. "We are always ready to step in and help a country being threatened by communists . . ."

Or failing that, "why don't you threaten to pull out of the Western defence alliance? Tell the U.S. you want to set up your own DEW line and start working on your own atomic bomb."

Other Buchwald suggestions: "Have your students demand that the U.S. give you back the St. Lawrence Seaway . . . build a wall along the border with checkpoints as in Berlin . . . arrest a few American businessmen as spies.

"It is obvious," Buchwald concludes, "that what Canada needs is a Nasser, a Sukarno, or a Chou En-lai—someone to tell us to go jump in the ocean."

Imagine what would happen if one or more of these ideas were taken seriously. Quebec's protestations would seem mild by comparison. But Canada is just not that kind a country; it is a democracy and democracies have no need of dictators like those mentioned. Come to think of it democracies just do not produce men like Nasser, Sukarno and company!

LOOKING BACKWARDS

GLEANINGS FROM OUR FYLES OF BYGONE YEARS

20 YEARS AGO

November 1st, 1945

A meeting of the Belleville and Hastings County Humane Society was held this week at which plans were made for future activities. The President briefly addressed the meeting and referred to the experience he had had in humane society work and his interest in that regard. He hoped to be of assistance, and suggested that an effort be made to extend the activities of the society over the entire county and to enlist the sympathy and cooperation of the various municipalities. Owing to the fact that the annual tag day has not been held for the past five years, the financing of the society is largely dependent on membership fees. At the time of organization, the fee was set at a very low figure in the hope that all lovers of animals and all those who wish to lessen the suffering of the unfortunate ones, would lend their support by becoming members of the society. Members are urgently needed and an effort will be made to this end.

30 YEARS AGO

November 1st, 1935

The most severe earthquake experienced in this city and district occurred after one o'clock this morning and aroused citizens from deep slumber. The quake, which lasted approximately one-half minute, shook houses and buildings, toppled some bricks from their moorings on a chimney of a house on Bleecker Avenue, rattled dishes in cupboards and pantries. Business blocks were not damaged in any way nor were any houses levelled. The disturbance which rumbled across Canada from the head of Lake Superior to the Bay of Fundy, was felt more by residents on the east and west hills in this city. Occupants of houses in the lower section of the city, between the two hills, report that they were barely disturbed. Water, gas and sewer mains were not disturbed. It was an earthquake all right, and we are thankful it was not greater than it was.

Mr. Addison Vandervoort, deputy registrar of deeds for Hastings County, entered upon his superannuation today. When a very young man he became deputy register early in October 1875 and he has served the public efficiently and continuously since that time.

40 YEARS AGO

November 1st, 1925

The members of the Signal Corps in connection with the Argyll Light Infantry entertained at a highly enjoyable Hallowe'en dance in the armouries last night. About 150 people of this city were present.

Building permits in this city during the month of October totalled $9,225, an increase over the preceding month and greater than the same month last year. Included in the figures are four houses and the balance covers alterations and repairs to properties in excess of $100.

Mr. J. F. McFadden of this city spent several days in Peterborough this week.

"Eddie" George has sold his barber business to Percy Latta.

50 YEARS AGO

November 1st, 1915

Just to recall to mind well-known and good citizens of some years ago, we quote the following item from our file copy at this time in 1895: "Ald. A. Robinson entertained a number of his men friends at his handsome residence on Commercial Street, (now Highland Avenue) last evening and the event was most enjoyable. The following were present: Mayor J. A. Walmsley, Ald. F. M. Clarke, Ald. J. A. Marshall, ex-mayor Frank Wallbridge, Col. S. S. Lazier, J. J. B. Flint, Thomas Ritchie, W. L. Hamilton, Robt. Templeton, John N. Lazier, William Smeaton, Thomas C. Lazier, J. J. Johnson, W. E. Vandervoort, C. M. Stork, M. M. Thompson, H. K. Smith; A. E. Fish, W. H. Ketcheson, W. Flint Jones, H. Wolf, J. Parker Thomas, S. G. Retallack, Thomas Duncan, J. G. Frost, Ed. F. Dickens, D. Poucher, W. Applebee, R. J. Orr, Cameron Brown, E. D. Gough Newton. (Note — 1955) Mr. Robinson's residence is now "The Manor" — residence for Albert College girl students.

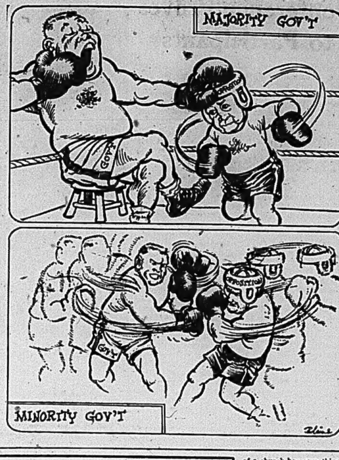

To Your Good Health

Five Years With Boils, No Time to Give Up

By JOSEPH G. MOLNER, M.D.

Dear Dr. Molner: For five years off and on I have been bothered by boils. I have tried everything but nothing helpd. I'm told this is a "staph" germ. If so, has it been with me for five years, or are new germs attacking me? How can I fight it? I have even used apple cider vinegar as a body wash.

Don't advise me to go to a doctor. I have had treatments both from a skin doctor and a M.D. — E. U.

• • •

The staphylococcus germ is about the most stubborn one we have to deal with. Quite possibly it has been present the whole five years. But even if it hasn't you still remain sensitive to it, and still have boils. This is no time to give up fighting unless you are content to keep on having boils — plus the risk of the germ breaking loose into a systemic poisoning.

If by "skin doctor" you mean a dermatologist, he has specialized in this work in addition to having earned his basic medical degree (M.D. or D.O.).

You sound so positive that you have tried everything. Maybe you've tried every home remedy you've heard of, but that isn't everything.

I admit that staph infections can be aggravatingly stubborn, but most of the time they yield if you search diligently enough for the right medication to attack the particular strain of germ that is doing the mischief.

As to the vinegar bath, vinegar is fine for making salad dressing, but I hope I never again hear it mentioned as a "medicine."

• • •

Some strains of staph subside with use of ordinary antibiotics. Others are resistant, and are not touched by these drugs. For example, many varieties of penicillin have been developed because a staph which resists one is cured by another. Some of these new types of penicillin have come into use only recently, which is one reason why I say that you haven't tried everything.

In still other stubborn cases, the germ itself, recovered from a boil, is cultured (grown) in a laboratory and then used to create a vaccine which is biologically "tailored" to suit the case.

This is a painstaking process, obviously, but it is one way of getting rid of excessively stubborn cases.

Therefore I do advise you to go to a doctor. It is the only advice that gives any promise of helping you.

• • •

Dear Dr. Molner: Can homosexuality be cured by hypnosis, or can a psychiatrist help someone afflicted with this abnormality? I am of mature age, becoming more and more of a hermit, and I'm afraid people or friends may discover my problem. So far I am fortunate to be able to hide it. — M.P.

By all means consult a psychiatrist, and let him decide whether hypnosis could be part of your treatment. Hypnosis is no simple cure-all. Rather, it is a powerful psychological tool which must be employed only with thorough understanding of what it can do, and what harm it can inflict if not used properly.

A psychiatrist can analyze your problem and see whether it is likely to respond to treatment. Frankly, homosexuality is not easy to treat, but an important aspect of your case is that you want to correct it. Some don't want to — and there is just about nothing that can be done for them.

• • •

Note to Miss K. P.: Not every vein which shows is varicose. Small varicose veins sometimes can be coagulated, or dried up, with injections. No, flat feet don't cause varicose veins.

Strictly Personal

'Forlorn Hope' Not What We Think It Is

By SYDNEY J. HARRIS

For the benfit of those readers who don't have access to a good dictionary of word origins, I suppose I'd better explain a paragraph in a recent column, in which I remarked that the phrase "forlorn hope" had originally nothing to do with "forlorn" or "hope."

The phrase is from the Dutch "verloren hoop," and means "lost troop." According to Wilbook, "Word Origins," this troop was comparable to our "suicide sqadron" or to the enfants perdus of France.

In English, "forlorn hope was first applied to groups of picked men chosen to begin an attack; but by Shakespeare's time, the connection with the word "hope" had been firmly established, and the phrase acquired a totally new meaning, as words so often do.

Another common expression, for example, is "between the devil and the deep blue sea." This has nothing to do with Satan. A seam close to a water line in an old wooden ship was known as a "devil." If it sprang a leak, a sailor had to go over the side to calk it; thus, it often happened that he found himself suspended "between the devil and the deep blue sea."

Again, we say that something "isn't worth a rap." This does not mean a rap with the knuckles. When the saying originated, it meant the counterfeit of a small copper coin used in Ireland in the 18th century. Because it was often passed for a halfpenny, it was called a "rap," a word coming from the German "rapple," meaning a counterfeit copper coin.

We imagine that the "belfry" of a church has something to do with the church bells, but is an entirely different word, and comes from an ancient moveable tower used by a besieging army. Likewise, the words "andiron" and "gridiron" have no relationship to the word "iron."

"Blindfold" is not connected with "fold"; "Buttonhole" is not a combination of "button" and "hole"; "crayfish" does not come from "fish"; "pen" and "pencil" are quite unconnected words; and so are "sorry" and "sorrow."

A "pantry" was not a place for pots and pans, any more than a "buttery" was a place for storing butter. A "Sweetheart" originally had nothing to do with the heart; and a "cockroach" is neither a cock nor a roach, but was assimilated from the Spanish "cucaracha." What surprises most persons is that "sacrilegious" has nothing to do with "religious" — for this misapprehension is so widespread that the word itself has begun to be spelled as a form of "religious."

Today in History

By THE CANADIAN PRESS

Nov. 1, 1965 . . .

Lord Durham sailed for England 127 years ago today—in 1838—after only four months as governor-in-chief of British North America. A mixture of eccentricity and acute political intellect Lord Durham solved his main problem, what to do with Papineau's French - Canadian rebels, by banishing them to Bermuda. Because the island was outside his jurisdiction, the British government was persuaded to challenge his decision, and Durham resigned. There remained only his report, the keystone of responsible government within the provinces and their union in confederation.

1509—Michelangelo's frescoes in the Sistine Chapel, Rome, were first exhibited.

1952 — The first hydrogen bomb was exploded at Eniwetok Atoll.

First World War

Fifty years ago today—in 1915—the Serbian arsenal at Kraguivatz, 50 miles from Belgrade, was captured by Central Powers forces; an Allied attack on the Bulgarians at Uskub was planned.

Indians in Indian Affairs

Indian News

There are approximately 290 Indians on the staff of the Indian Affairs Branch, many in positions of considerable responsibility. They include officers at headquarters, agency superintendents, assistant superintendents, community development officers, teachers, maintenance superintendents, fire rangers, clerks, stenographers and others.

Among the Indian officers at branch headquarters is Leslie Smith, a Mohawk of the Six Nations Reserve. One of his brothers is widely known as the actor who plays Tonto, the Lone Ranger's Indian friend, on television. Les is a very popular officer who has served in the field as an agency superintendent and is now responsible for providing branch accommodation and heavy equipment for agencies throughout Canada.

Miss Irene Hoff, an Abenaki of the Odanak Band, Quebec, was a commissioned officer in the armed services. She is in charge of recording band elections and bylaws and various other administrative duties.

Agency superintendents of Indian status include David Greyeyes, 51, a Cree of the Muskeg Lake Band, Saskatchewan. He has been superintendent at Touchwood Agency in Saskatchewan since 1960.

James Seymour Powless, 55, is a member of the Six Nations Band. He has had a number of careers — auto dealer, soldier, proprietor of his own business, and civil servant. He is now Superintendent of Christian Island Agency, Ontario.

Aaron Joseph Soney, 45, is a member of the Walpole Island Band. He worked for a number of companies as a machine operator and joined the branch as a clerk in 1946. He is now Superintendent at Golden Lake Reserve, Ontario.

Thomas Reginald Kelly, 51, a Haida of the Skidegate Band in British Columbia, has worked as a teacher, an inspector for the British Columbia Department of Labor and as an agency superintendent for the branch. He now is a community development officer in Alberta.

Isaac Beaulieu 27, an Ojibway of the Sandy Bay Band, Manitoba, held various positions in Canada and the United States before joining the Indian Affairs Branch as a community development officer in Manitoba.

Rev. Ahab Spence, 53, a Cree of The Pas Band in Manitoba, is an archdeacon of the Anglican Church. He recently was appointed to work with the Indian Affairs Branch as a community development officer in Saskatchewan.

The Branch employs 109 persons of Indian status in its teaching staff: 50 in Ontario, 20 in Saskatchewan, 14 in Quebec, nine in British Columbia, eight in Alberta, seven in Manitoba, and one in New Brunswick.

"I would like to see many more Indians enter the Civil Service, but not just in the Branch," says R. F. Bat[illegible] Assistant Deputy Minister (Indian Affairs). "All federal departments are literally crying for trained personnel of many descriptions. Special treatment or training for Indians will not improve the situation materially. Only steadfast dedication to regular education and training courses, together with a resolute determination to find and hold employment, will bring the desired results."

Eskimo for NWT Council

Montreal Gazette

Prime Minister Pearson has announced the appointment of the first Eskimo ever to be a member of the Northwest Territories Council.

It is impossible to know to what extent this represents a more dynamic, and less paternalistic attitude of the government towards the country's Eskimo and Indian population. In any event it is to be welcomed.

The government can scarcely be unaware that, as more and more "underdeveloped" regions of the world become self-governing and move towards modern societies, the second-class status of the Indians and Eskimos in Canada is becoming more and more anomalous.

In the old, confident days of White supremacy in the world it may not have seemed inappropriate to treat Indians and Eskimos as if they were children who would always remain children. There are probably few in the government who still have this attitude in theory; yet they are not doing as much as they could to end it in practice.

It must truly seem extraordinary to a foreigner that a country of Canada's riches, with its high standard of living, cannot do more to bring a larger proportion of the "native" population up to the national level.

Much of the trouble is probably due to nothing more than the built-in faults of bureaucracy, where routine is a virtue and change is not sanctified by a book of regulations. More should be done; and it can be hoped Prime Minister Pearson's appointment is a step in this direction.

No Vote for Under 21s

Windsor Star

One of the few bright spots in a lack - lustre election campaign is the interest being taken by young people. It is a surprising interest because many of the young people cannot vote.

A keen interest was evident recently at the University of Windsor, where the three candidates in Essex West appeared for a debate. Incisive, intelligent questions were thrown at the speakers, and it was obvious that the audience, many of them students, would not be content with evasive answers.

The youthful appearance of many in the audience set their ages below the magic figure of 21 at which Canada now officially deems a human being to have achieved the maturity necessary to vote. They take all the interest they w[illegible] in the campaign and the issues, but until they are 21 they cannot vote.

North Feels Out in Cold

North Bay Nugget

Truth to tell, the federal leaders are so remote from our region that they must feel lost when they come up this way. They try to get close to the people, but it somehow doesn't come off.

It is in the provincial field that the greatest opportunity lies for political assistance. Whatever happened to the Department of Northern Development which once existed? Here is where the Robarts government could make an impression. Revival of this department, instead of merely counting on the Ontario Northland Transportation Commission to do the job, would, perhaps net the Robarts government a lot more votes in Norteastern Ontario.

What Became of Eugene Belov?

Ottawa Journal

The iron curtain is still there when it comes to wondering what is really happening to someone.

Last Saturday on this page there appeared a letter written by a group of English students who had visited Russia a year ago. While there they were squired around by a student interpreter named Eugene Belov, whom they liked. Returning this summer they found Belov to be somewhat inclined to speak of faults in the Communist system and that he had even written his complaints to Messrs. Brezhnev and Kosygin. The students went on to Tokyo and on returning via Russia found their friend had been taken away by police and declared to be insane and put in an asylum. The students asked his release in an open letter to Brezhnev and Kosygin, via the Manchester Guardian.

Now comes a reply to the editor of the Guardian from Eugene's father saying his son was not arrested and is indeed in an asylum "drawing diagrams all the time" and that the Guardian shouldn't have fallen for "all this hullabaloo raised around my son's name. Another letter in the Guardian to the President, from the group seeking Eugene's release concludes with the query to the President of Russia whether a visa would be granted to one of the students to go and visit Eugene, or to some Western psychiatrist. "Does not Mr. Belov agree that in cases of serious illness it is always good to have a second medical opinion?"

As The Journal printed the first letter we report the reply from Mr. Belov Sr. Somewhere behind the curtain the boy Belov is in trouble one way or we shall probably never know another: The curtain being what it is we shall probably never know which way.

STOCK QUOTATIONS

(Stock Quotations Furnished by Barclay & Crawford)
56 Bridge Street East
P.O. Box 788
Members Toronto Stock Exchange
Belleville Office — Dial 968-5581
Manager, Rae B. Swansburg, B.Sc., B.E., P.Eng.

A.M. QUOTATIONS

INDUSTRIALS

Abitibi 11
Alberta Gas Trunk 39⅞
Algoma Steel 63⅜
Argus Cpr. 12¾
Aluminum 32
Bank of Montreal 60⅞
Bank of Nova Scotia 73
Bell Telephone 58¼
Br. American Oil 29⅞
Brinco 6⅛
B.C. Forest 23¾
Canada Cement 48½
Husky Oil 12¾
Cdn. Chemical Wts. 830
Cdn. Bank of Commerce 63
Cdn. Breweries 18
Cdn. Br. Aluminum 15½
Cdn. Tire A 55
Cdn. Pacific Railway 70
Chemcell 15⅝
Chrysler 51½
Cons. M. & S. 50⅛
Cons. Paper 39¼
Cons. Gas 14¾
Crush Intl. 14⅜
Distillers Seagrams 37⅝
Dom. Foundries 27½
Dom. Steel 15
Dom. Stores 25⅜
Dom. Tar 18
Falconbridge 112
Fleet Mfg. 61
Ford Canada 154
Gen. Motors 119¼
Gt. Lakes Paper 21
Gtr. Winn Gas 25⅞
Horne and Pitt 305
Home Oil A 18¼
Imperial Oil 54½
Hawker Sid 6⅛
Indus. Accept. 24¾
Intl. Nickel 100
Intl. Utilities 31¾
Inter. Prov. Pipe 88
Inv. Syd. A 15⅛
Jeff Lake 22
Jockey Club 5⅛
Lake Ont. Port. 6⅞
Levy 14⅞
Laurentide Fin. A 12¾
Loblaws B 11⅞
Massey Ferg. 33½
MacMillan B & P 26¾
Mead Johnson (NY) 22
Noranda 53⅛
Ogilvie 14½
Pacific Pete 11
Royal Bank 73¾
Salada Foods 10⅝
Shell 17⅞
Simpsons Ltd. 30¼
Steel of Canada 27⅝
Toronto Dom. Bank 61¾
Traders Fin. A 12⅞
Trans. Can. Pipe 19½
Union Gas 31½
Versatile 21⅛
Victoria & Grey 15
Westcoast Trans. 22½
Walkers 36

MINES AND OILS

Atlantic Coast 140
Beth Copper 600
Brunswick M & S 16
Central Delrio 11⅞
Calvert Gas 34
Campbell Chib. 490
Can. Tungsten 114
Can. Southern 200
Cons. Morrison 181
Conwest Expl. 750
Copperfields 100
Denison 40½
Grandue 365
Hastings M & D 325
Hollinger 26⅞
Hudson Bay Mining 77¼
Hudson Bay Oil 17
Kerr Addison 785
Mr. Pleasant 90
McAdam Mining 98
New Hosco 261
Northgate 800
O'Brien 66
Opemiska 935
Place Gas 125
Provo Gas 241
Quemont 10⅞
Rio Algom 19½
Sherritt Gordon 590
Spooner Mines 20

Five most active industrial and mining stock quotations at noon.

INDUSTRIALS

Aluminum 6,873, 31⅛, down 1⅛.
Slater Ste. 5,285, 15¾, up ⅜.
Trans Air 4,125, 385, down 5.
Lake Ont. Cement 3,891, 6¾, up ⅛.

MINES

Cheskirk 178,000, 11½, down ½.
Multi. Min. 60,750, 88, up 6.
Conwest 48,190, 775, up 95.
Place 45,750, 128, up 3.
Radiore 42,300, 93, up 12.

DOLLAR RATE

MONTREAL (CP) — The United States dollar in terms of Canadian funds was unchanged at $1.07 15-32. Pound sterling was unchanged at $3.01⅜.

Steep Rock 705
Teckcorp 480
United Comstock 29
Triad 260
United Keno Hill 685
North American Gas 73
Willroy 170
Zenmac 33

"Very Heavy" Vote At Advance Polls

Electors who expect to be out of their own areas on election day next Monday are taking full advantage of the advance polls, according to William Van Tassel, Hastings South returning officer.

Saturday the vote at the seven advance polls in the riding was "very heavy", according to Mr. VanTassel with the one day vote exceeding the total two day vote in 1963.

At the two advance polls in Belleville Saturday's vote was 389 as compared to 273 for the two - day total two years ago.

The heavy vote also applied to advance polls at Trenton, Deseronto, Tweed and Frankford, according to Mr. VanTassel.

Voting at the advance polls continues until eight o'clock this evening.

The votes, however, will not be counted until after the regular polls close November 8th.

Santa Parade Body Completing Plans

The Santa Claus Parade committee will hold a meeting Tuesday evening at 8 p.m., at the No. 2 Fire Hall on West Moira Street. Although the committee would like to receive assistance from those interested in the parade, plans are well advanced and everything points to another successful show.

Accuse Brothers

TROY, N.Y. (AP) — Two brothers in their 20s were accused Sunday of setting a fire that took the lives of nine children, all members of the same family, in February, 1964, police said. Charged with murder and arson were John Kilduff, 24, and his brother, George, 22. In the fire at the home of Napoleon B. Sousie, eight of his children and a granddaughter perished when flames trapped them.

PRESERVE OLD MILL

POLGATE, England (CP) — The 150-year-old windmill near this Sussex village is to be preserved because of its historical interest. It is the only one of its type with all the original machinery in working order.

Tight Money

(Continued From Page 1)

north of Montreal Saturday, said higher interest rates would make the situation impossible for small businesses.

Mr. Pearson was in high spirits as he made six short speeches in five Vancouver area ridings Saturday before flying to Winnipeg. He drew about 1,500 persons in all, most of them at two shopping centres.

He poked fun at Alvin Hamilton, former Conservative agriculture minister, for proposing to plant 20,000,000 trees in Eastern Canada. "He's after the dogs' vote," the prime minister said.

'LIKE TRANQUILIZER'

Mr. Douglas said that if the voters give the Liberals a majority "it will be just like giving them (the Liberals) a tranquilizer."

The NDP would press for $100-a-month old age pensions, universal state medical insurance, free higher education, tax exemptions, manpower training and curbs on foreign ownership of Canadian industries and resources.

Mr. Thompson told 125 persons at a meeting in Hamilton Saturday that the Liberals don't enjoy the confidence of the people and don't deserve a majority. The election would not be decided on the majority-government issue, but on regional issues and the popularity of local candidates.

Today, the party leaders begin a week of major rallies in cities across the country.

Mr. Pearson is in Winnipeg, Mr. Diefenbaker in Brantford and Hamilton, Mr. Douglas in Weyburn and Regina, Mr. Thompson in his Red Deer riding and Mr. Caouette in Beauce constituency.

OFF THE RECORD By Ed Reed

"Oh, it's just the same old letter from the folks asking if I can send them more money."

TAKES SIX YEARS

Due to extensive testing and precautionary measures, the average drug appears on the market five to six years after its discovery.

Toronto Stocks

TORONTO (CP) — Base metals made an impressive ... while industrials took a ...est loss in moderate morning trading on the Toronto Stock Exchange today.

Comingo climbed 1⅛ to 50¾ in leading metals ahead. Pine Point, which is controlled by Cominco, was up ¾ to 84¾. Conwest gained 80 cents to 7.60, Newconex 1.60 to 7.90 and Newconex warrants 1.40 to 3.75. The latter three companies are part of a group which has extensive holdings in the Pine Point area of British Columbia.

Hudson Bay advanced ½ to 78, Inco ½ to 100 and Noranda ¼ to 53¼.

In the industrial list, Aluminium fell 1¼ to 31¼ after the United States government said it would sell aluminum ingots from its huge stockpile. Turnbull Elevators, a seldom-traded issue, sagged $3 to 6½ after the company said it would not pay its regular 15-cent dividend normally payable Dec. 1.

MacMillan Bloedel, the giant west coast paper producer, fell ⅛ to 26¾, Algoma Steel ¼ to 63½ and Royal Bank ⅜ to 73⅛.

Among golds, Dickenson was off 30 cents to 4.90. Oils were quiet and firm.

In speculatives, Jelex advanced 4 to 31 cents while D'Eldona eased 4½ to 31 cents.

On index, industrials were down .18 to 169.86 and the TSE index .14 to 159.93. Golds were up .31 to 158.56 base metals .16 to 85.87 and western oils .14 to 102.83. Volume at 11 a.m. was 985,000 shares compared with 762,000 at the same time Friday.

LITTLE PULL NEEDED

Since asteroids are small, an astronaut's rocket would need little power to break away from their gravitational pull.

EARN UP TO $100 A WEEK OR MORE!
BIG PAY JOBS WAITING for MARVEL GRADUATES.
MARVEL HAIRDRESSING SCHOOLS in principal cities offer exclusive "MARVEL TOUCH" training. Complete course DAY or EVENINGS. For free brochure, write or visit
MARVEL BEAUTY SCHOOLS
Established over 40 years.
Dept. 81, 210 Bloor St. W., Toronto

For Robert Barnabe, a London Life policy is a valuable piece of property. Story below!

How Robert Barnabe can double his money with London Life

A London Life Jubilee policy is a unique investment. While it gives protection year after year, it also builds surprising savings. Consider the case of Robert Barnabe.

BACK IN 1956, Robert Barnabe graduated from the General Motors Institute in Flint, Michigan, and joined his father in the management of Barnabe Motors in Montreal. A short time later he bought a $25,000 *profit-sharing* whole life policy from London Life.

His age: 27. His premium: $33.41 a month.

By age 65, he will have paid in $15,234 in premiums. *How much can he get back?*

Since he is leaving his dividends to accumulate, he can get back about $32,500. *More than double his money.*

(Note: This figure of $32,500 is made up of $13,725 in guaranteed cash value and the balance in accumulated dividends. These dividends are based on the current scale. While they are not guaranteed, London Life has had an outstanding record of dividend payments. Dividends allotted to owners of London Life profit-sharing policies for 1965 exceed $29 million.)

When he is 65, he can get back over twice as much money as he has paid in premiums —and his family will have had $25,000 protection from the date of his first payment.

London Life insurance is surprisingly *flexible*, too. Here are three of the choices Robert will have when he reaches age 65:

(1) He can continue to pay premiums on his $25,000 policy and continue to build savings.

(2) He can withdraw his $32,500 or so as a *lump sum.*

(3) He can use his savings to provide an annuity for life or for a set number of years.

In a financial emergency, he can *borrow* on the cash value of his Jubilee policy. Quickly and quietly. The interest rate is 6%—comparable with banks' regular lending rates and *much lower* than personal loan companies'.

Here are more reasons why a London Life Jubilee policy is such a good investment:

A Jubilee policy is just as safe as high-grade bonds and *much safer* than most common stocks. It is particularly attractive because while it earns you money it also protects your family.

London Life dividends are high partly because the Company invests wisely and profitably in Canada. (In 1964, the Company earned 5.72% on its investments—after investment expenses.)

The London Life Insurance Company operates *only* in Canada. One reason premiums are low is because Canadians, on the average, are long lived.

You can reserve the right to buy more insurance at regular intervals up to age 40 *without a medical.* You can pay premiums on a monthly budget plan. You can add extra protection while your children are growing.

No two men have identical insurance needs; what is right for Robert Barnabe may not be right for you. That is why London Life representatives are *schooled* to tailor insurance to fit the individual.

To learn more, talk to a London Life representative or write for a free copy of the handbook, PLAIN TALK ABOUT LIFE INSURANCE. Just fill in the coupon below.

Department R
London Life Insurance Company
255 Dufferin Avenue, London, Ontario.
Gentlemen:
Please send me a free copy of your handbook, PLAIN TALK ABOUT LIFE INSURANCE.

NAME..............................
ADDRESS..............................
CITY................PROVINCE........ 81

LL-13658

Yoked Shift—Pure and Simple Hit

M218
SIZES 8-18

PRINTED PATTERN

REMBRANDT'S NARROW, YOKED SHIFT designed by Ole Borden is purely and simply this — the perfect casual to slip into under a coat, to go it handsomely alone for all the tomorrows to come. Printed Pattern M218 is simple to sew, but has a slew of distinguished details. Note the news of deep, cuffed shirt sleeves and the back that's zipped to the yoke, buttoned from there up. The Original is gold wool crepe. Choose tweed, checks or mohair-textured wool, crepe or flannel blend.

Printed Pattern M218 is available in Misses' Sizes 8, 10, 12, 14, 16, 18. Size 16 requires 2⅛ yards 54-inch fabric.

Send ONE DOLLAR for Printed Pattern M218 to THE INTELLIGENCER, 60 FRONT ST. W., TORONTO 1, ONTARIO, Pattern Department. Please print plainly YOUR NAME, ADDRESS, STYLE NUMBER and SIZE.

Ontario residents add 3c sales tax.

NEW! NEW! NEW FOR 1966! See 57, new, cream-of-the-collections designer originals in our new 1966 Couture Pattern Book. Plus 50c free coupon — apply to any 11 pattern in Book. Send 50c now for new Couture Book.

Next Week — Watch for a Prominent Designer Pattern by Sylvia de Gay.

Multi-Racial Reception at Wedding Out

JOHANNESBURG (AP)—The caviar and champagne wedding reception of South Africa's richest heiress will not be a multi-racial affair as she wished, a family friend said Friday.

But non-white guests will be among the 1,000 invited when Mary Oppenheimer, 21, weds former Scottish rugby star Gordon Waddell, 29, at Johannesburg's Anglican Cathedral next Wednesday.

The white South African government frowns on racially mixed gatherings, and forbids alcohol being served to non-whites on such occasions. But the country's race segregation practices do not forbid racial mixings at church gatherings.

Because of social activities that brought her into close contact with Negroes, Miss Oppenheimer wanted a multi-racial reception.

Oppenheimer associates were reluctant to discuss the reasons for the decision not to invite Negroes to the reception. They indicated, however, it is something the family finds embarrassing and that Miss Oppenheimer is unhappy about it.

News Editors Wives Protest Long Hours

COPENHAGEN (AP) — Eleven irate wives of reporters and news editors of the Danish state television system demanded a halt today to public complaints that their husbands do not work hard enough.

Their open letter of protest, distributed to newspapers, followed a long public dispute over the employment by the television company of 20 journalists to produce an average of 30 minutes of newscasts a day at its Copenhagen studios.

"We do not intend to say whether the TV newscasts are good or bad, but we do protest vigorously against assumptions that our husbands do not work enough," the 11 said in their open letter.

They bitterly told critics that for several months they had more or less resigned themselves to being alone while their husbands worked 10 to 12 or even 18 hours a day.

EARTH BOMBARDED

When the Persoid meteor shower occurs about Aug. 11 of each year, the earth is bombarded with tons of material from space.

VEGETABLE PRICES VARY

The price of vegetables varied so much on a recent marketing junket I made that I am amazed. At the outdoor market a 6-quart basket of small shiny eggplants was 60c. In a supermarket one medium-sized dull one was 35c. Big bunches of small heads of broccoli with the purple blush still on them were 25c on our market. At the supermarket, overripened broccoli, slightly yellowed, was 49c per bunch. I was furious at this overpricing of poor quality vegetables.

If you are lucky enough to have an outdoor market, patronize the farmers there and give yourselves the benefit of the fresh vegetables and low prices.

Recipes follow for vegetables that I have prepared in the current week.

MONDAY
Dinner Menu
by Mary Moore

Cabbage Rolls with Tomato Sauce; Lima Beans; Tossed Greens; Apple Cottage Pudding; Cinnamon Sauce; Tea.

SPINACH ROQUEFORT (serves 3—double these amounts to serve 6)

1 lb. spinach, 1 tablespoon butter, 1½ tablespoons flour, ½ cup evaporated milk or table cream; ½ teaspoon salt; ⅛ teaspoon nutmeg, 1½ tablespoons crumbled Roquefort or Danish Bleu cheese.

Wash spinach, drain well and cook, covered, until tender in the water which clings to the leaves. Drain well and chop coarsely. In medium saucepan heat together, stirring, the flour and butter until blended, then stir in milk or cream until thick. Stir in salt, nutmeg and cheese until heated through. Stir in drained spinach and reheat, stirring. This is a sophisticated variation of creamed spinach.

EGGPLANT, TOMATO AND GREEN PEPPER CASSEROLE (Serves 6)

1 medium eggplant, pared and cut into 1" cubes, 1 16-oz. can tomatoes, drained (see below), 2 medium green peppers, seeded and sliced, 1 tablespoon finely chopped onion or bottled green onion flakes, 3 tablespoons butter, ½ teaspoon salt, ½ cup breadcrumbs.

Parboil cubed eggplant in boiling salted water 8 minutes. Drain well. Arrange half in bottom of buttered casserole. Cover with half of the drained tomatoes and half of the peppers. (Note: Use liquid drained from tomatoes for soup-making). Sprinkle with ¼ teaspoon salt. Repeat these three vegetable layers and salt. Melt the butter and gently saute the onion in it for 1 or 2 minutes then add the crumbs and mix until butter is absorbed by the crumbs. Spread evenly over vegetables. Bake at 350 deg. Fahr. for 30 minutes or until peppers are barely tender.

Relatives Attend Baptismal Rites At Bancroft

Recently in St. Paul's United Church, Bancroft, Peter Ross William, son of Mr. and Mrs. Ian McColl, Belleville, was baptized by Reverend H. Funge.

Mr. Funge mentioned the fact that the baby was the third generation to be baptized in this church. He is the great grandson of the late Mr. W. A. Davy who built the church, the anniversary of which was being celebrated that day.

Twenty - five relatives representing all sides of the related families and Mr. and Mrs. Bryce Philip and Mr. and Mrs. Stan Castell of Belleville, attended the service.

Later the guests were served a buffet lunch in the home of Mr. and Mrs. E. L. McColl, grandparents of the baby. An afternoon of visiting and sight seeing was followed by a tasty turkey dinner in the church parlor, served by the ladies of the U.C.W.

Special guests at the dinner were Rev. and Mrs. Funge as well as Rev. and Mrs. Cox. Mr. Cox was the guest speaker for St. Paul's anniversary service.

SOCIAL and PERSONAL

MARRIAGE NOTICE

BETHUNE — ERVINE — At Belleville, Ontario, on September 17th, 1965, Edna Frances Ervine, daughter of Mr. and Mrs. J. Ervine, to Rae W. Bethune.

• • •

The Junior Auxiliary of St. George's Sunday School held its weekly euchre last Thursday evening and winners of the various prizes were as follows: ladie's, Mrs Hinch; second, Mrs. Coles; men's first, Mr. Fred Bellis; second, Mr. Cummings and lone hands, Mr. Sarginson. A sale of home made candy completed the evening's activities.

• • •

Mrs. Fred Newman, 439 Dundas Street West, is reported to be progressing favorably after surgery at Belleville General Hospital.

Successful Living

Lack of Discipline Root of Immorality

DEAR DORIS: I saw on a TV program where the youth were blaming the family structure at home for all the immortality among the present day young people.

DORIS CLARK

I am a parent and would like to know what can be done about the youth that go dating and stay out until four in the morning? My son does this and next day sleeps in until ten thirty. He works for his dad. He comes down with flu and colds and blames hard work!

His boy friends do the same thing and they come home to sleep with him as they wouldn't dare show up at their own homes at that hour.

Is it proper for us to go and see the other parents and discuss this? It's no use talking to our son as he will only say everybody's doing it. — APRON STRINGS.

DEAR APRON STRINGS: Well, he needs strings of some kind, that's for sure.

For one thing, he should be removed from his indulgent employer and sent to find a job on his own; and asked to pay board. For another, you should stop undermining the discipline of other parents by providing sanctuary for his pals at four a.m.

Visit the other parents by all means. Then call the boys in on the discussion. Stand together in settling on a curfew. This has been done before with success, since they can all be told "Everybody's doing it!"

DEAR DORIS: I am one of your many devoted readers, and I am hoping you may help me with a problem.

I am to be married in the late summer of 1966. My parents are of different faith, thus it was never decided as to which parent's faith I was to follow.

(1) Do I have to be baptized to get married?
(2) Do I have to belong to a certain church to have a fairly large wedding? — BRIDE-TO-BE.

DEAR BRIDE-TO-BE:
(1) No.
(2) No. But if you want a church wedding you'd better make the acquaintance of the minister! Intelligent preparation for marriage includes seeking guidance for yourself and your intended about those things that are involved in Making Marriage Work.

* * *

Confidential to WORRIED AND DISGUSTED: He is moody and he drinks, probably because he is worried about his feelings. If he is using the pornographic literature and movies merely for his own pleasure, there isn't much you can do about it. If he is exhibiting it, the authorities could take some action.

You can't conceal every last thing from the children, but you can be sure they have some healthy, wholesome information about sex. And you can consult a psychiatrist about your husband's condition.

* * *

DEAR DORIS: Want a message from our newest province? Here's the latest, gleaned from the welfare staff news letter:

TODAY

With every rising of the sun
Think of your life as just begun.
The past has cancelled and buried deep
All yesterdays. There let them sleep.
Concern yourself with but today;
Grasp it, and teach it to obey.
You and today; A soul sublime
And the great heritage of time.
With God himself to find the twain
Go forth, brave heart: Attain: Attain. (Anon)

From News and Views, Newfoundland Department of Public Welfare.

DEAR N. AND V.: Thank you, Mr. Clancy. The tremendous forward steps being taken to improve the lot of your people are strong evidence that you are taking your own advice.

* * *

(Don't just muddle along. Doris knows human behavior and can help. Write to her and enclose a stamped, self-addressed envelope for private reply.)

SNEAKERS by Jeanne & Mary

Women's Institutes

WELLINGTON W.I.

WELLINGTON — The Wellington Women's Institute held their regular meeting in the town hall on Tuesday evening with a good attendance.

Thank-you cards were received from Mrs. Lela Durant, Mr. Sharpe and Mr. Leonard Wiltse.

Mrs. Bea Smith and Mrs. Jim Denard were chosen to attend "Vegetables with a flair," in Picton on October 21-22nd. The annual convention (Trent Valley) is being held at Club Caravan in Belleville on November 25 and 26th. The short course on copper tooling is being held in the town hall on November 1st and 2nd, with a potluck dinner at noon.

It was decided to sell tickets on a quilt.

The meeting was then turned over to the hostess for the evening, Mrs. Sam Yourt. Current events were given by Mrs. Freeman and the poem of the month by Mrs. Yourt. Mrs. Norman Foster told of her trip to the west coast, which proved to be the highlight of the evening.

INVESTIGATE SCHOOL

BUESUM (Reuters)—Education authorities are investigating alleged Nazi teaching in a West Germany state-run boarding school. Pupils told police that three science teachers, now suspended, told them that euthanasia and sterilization were good ideas, invited them to play a game called Auschwitz, and said Americans built the gas chambers in the Second World War death camps.

Can. National G.I.A. Holds Autumn Tea

On Saturday afternoon with lovely weather adding to the success of the event, the Grand International Auxiliary of the CN held a fall tea and bazaar at Engineer's Hall, Pine Street.

Guests were warmly greeted at the door by the president Mrs. B. McCormick and Mrs. M. Parsons, convener of the bazaar. Taking tickets at the door were Mrs. S. Morgan and Mrs. L. Muirhead.

Mrs. G. Jones was convener of the tea room which was attractively decorated in the autumn theme with the focal point of interest being the lace covered tea table centred with a lovely china bowl holding sprays of bitter sweet and pine boughs, and flanked with silver candelabra holding green and rose candles. The guest tables were also most attractive with white linen cloths and centred with bowls of colorful chrysanthemums.

Pouring tea throughout the afternoon were Mrs. M. Hammett, Mrs. R. Gross, Mrs. M. Collyer, Mrs. R. Orne, Mrs. G. Grey and Mrs. B. Clark. A number of the members of the group assisted with the serving and replenishing, while Mrs G. Cathers was in charge of making the tea.

Many items were displayed at the various sales tables and these included a homebaking table, convened by Mrs. Blanche Fisher; candy table, by Mrs. I. Robinson; apron table by Mrs. Pearl Kerr and the novelty table by Mrs. Lillian Guest and Mrs. Lena Cook.

Mrs. M. Welch assisted by Mrs. Vera Fortin were in charge of the sale of tickets on an electric blanket and the lucky winner of this item was Mrs. B. Spafford of Toronto.

Members of the group in charge were most appreciative to all concerned in the success of the event.

BUIL DTO LAST

The best beaver dams are constructed using engineering principles with tree trunks, branches, twigs, stones and mud.

DIAMONDS
RONALD KEEL
JEWELLER
296 Front St. at Victoria Ave.

Church Groups

HI-C CLUB

RAWDON — The initial meeting of Rawdon Hi-C Club convened on Wednesday evening in Mount Pleasant Church hall with the president Lyle Couch in charge. The opening devotions were taken by Mary Dracup, Charles Nix and Betty McAdam.

During business, plans were made for a pot-luck supper in Mount Pleasant hall, November 10, when two other groups will be invited.

Recreation was conducted by Rev. W. C. Cox and Charles Nix, after which refreshments were served.

Susanna's Family Fare

ONE LUMP OR?

Dear Susanna: I'm wondering if other flower lovers who bring in a pot of petunias for the winter months, cut the blossoms for bouquets. They are lovely alone or along with geranium blossoms or whatever greenery is available. I not only had a beautiful bouquet a good part of last winter, but also discovered that petunias root in water when they are through blooming. They can then be planted in boxes early in the spring or set out a little later, to produce a good growth of new plants.

Many of your readers, like myself, may have forgotten how fast petunias produce new growth and blossom after the first bouquet is picked—as well as how much enjoyment can be received from these so-often-taken-for-granted summer beauties.

My mother is visiting us from the States and just today learned what a tea cosy is! She read your column first and called my attention to it. Now that she has been introduced to the joy and comfort of a hot cup of tea, I would like to make her a cosy for Christmas — do you suppose I might have a copy of the pattern you described in return for my petunia suggestion? — Mrs. George Root.

I'd be delighted to send you the pattern — and who knows, maybe our cosy will convert so many coffee drinkers south of the border it will make the Boston affair seem like just a drop in the tea pot! — SUSANNA

Dear Susanna; cole slaw moistened with the juice from sweet pickles is most tasty! — Mrs. D. Doughtry

(If you have any hints for running a successful household — or any problems — write to Susanna, in care of this newspaper. Please enclose a stamped, self addressed envelope when requesting pamphlets.)

ELECTROLYSIS
Unwanted hair removed permanently from face, arms and legs. Medically approved method
NELL THOMPSON — LUELLA McKAY
Trained Electrologists
NOV. 6th — HOTEL QUINTE
Phone 962-4531 for appointments on this date.
Free Consultation

U.C.W. Meetings

MOIRA U.C.W.

MOIRA — Moira United Church Women held the October meeting at the home of the president, Mrs. Donald McInroy. Mrs. McInroy opened the meeting with a Thanksgiving poem and was assisted in the devotions by Mrs. Milton Vanderwater and Mrs. Wallace McInroy. A solo was rendered by Mrs. Gordon Foster.

Mrs. D. McInroy took charge of the business portion of the meeting with correspondence read by Mrs. David Mumby. Financial report for the month was given by the treasurer. Several readings were given by Mrs. Vanderwater, Mrs. Ellarby and topic by Mrs. Frank Emerson on "Thanksgiving", a musical selection was given by David Mumby and quiz by Mrs. Wesley Farrell concluded the program.

Church Groups

ST. JOHN'S W.A.

MADOC — The Junior Auxiliary of St. John the Baptist Anglican Church held its first fall meeting in the parish hall. Monica Delange, Jill Moore, Kimberly Lloyd, Brenda Robertson, Ann Barton and Kathy Hamilton joined in with the membership prayer. Mrs. Kathleen Thompson, J.A. leader, outlined the principles and the aims of J.A. Support and interest was expressed for the need to remember missionaries in different parts of the world including the Arctic and the Yukon. Time was spent in cutting out pictures for scrapbooks and in the completion of a child's quilt. New games were played and the meeting concluded with a devotional period.

NAMED DEAN

TORONTO (CP)—Dr. Donald C. Graham, editor of the Canadian Medical Association journals of medicine and surgery since 1960, has been appointed associate dean of medicine at the University of British Columbia. He will assume the position early in 1966.

YES... WE HAVE THE PICCADILLY
Fairweather
FASHIONS SINCE 1867

The First "L" in "LAKELAND" Stands for "LOCAL"

Yes, Lakeland Natural Gas Limited is a local firm in so many ways . . . a company that works for and contributes to this community. Lakeland people are **local people** . . . your neighbours . . . good citizens working with you to make life even better in the future.

As well as providing employment for many people in this area, Lakeland is also a **local taxpayer**, thus contributing directly to the growth and prosperity of the community.

Add to this the **local service** that Lakeland provides every day. Our modern Natural Gas distribution system has brought new comfort, convenience, and economy to so many homes, plus new efficiency and opportunity to local business and industry.

We enjoy being citizens of this community. Come to think of it, the second "L" in "LAKELAND" stands for "Local", too!

Lakeland
NATURAL GAS LIMITED
133 Front St. Belleville Dial 968-6786

THE SHORTEST WAY BETWEEN TWO POINTS

FOX will move you across a continent swiftly, safely and with minimum inconvenience

Let FOX courteous representative plan and estimate your move. This free service will show you how to save money and forget about moving worries. Experienced men pack your fragile articles with the most up-to-date methods and your household effects are moved safely to your new address. You are moved in, too! FOX trained men lay rugs, set up beds and place furniture for you, getting you settled with a minimum of inconvenience and maximum efficiency.

'Phone today and learn how FOX efficiency can save you money.

FOX CARTAGE AND STORAGE LTD.
Owned and operated by TIPPET-RICHARDSON LTD.
Agents: Allied Van Lines
MOVING • STORAGE
PACKING • SHIPPING
Belleville — 962-3421
Trenton — 392-3505
98 Dundas St East
Picton — Zenith 3-1000

Jobs Hard To Find In Sweden

MONTREAL (CP) — Married women in Sweden who go to work often are unable to find jobs, Dr. Alva Myrdal, Swedish ambassador to the United Nations, said Sunday.

Dr. Myrdal, speaking to reporters before the official opening of the second Canadian conference on children, said Swedish women in smaller centres often find a lack of job openings and often feel "resentful and frustrated."

This particular kind of frustration arose from the fact that private industry was waging "a sort of propaganda campaign" to make working seem attractive to married women.

The government is not engaged in a campaign to get married women out to work, she said, but it did regard married women as the group of citizens with "the greatest unused potential."

Women in larger centres were accepted on an equal basis and in a different position.

"I think the real struggle for equality for women in Sweden ended three years ago when they were given the right to be ordained as priests in the state Lutheran Church."

Dr. Myrdal said there are cases in Sweden "where the husband remains in the home while the wife goes out to work." The traditional male and female roles were changing in her country and there was more male participation in household work and family affairs.

To Size 26½

Casual shirtwaist for every wardrobe—it has unpressed pleats that fall so gracefully. Choose Dacron - cotton for busy-season versatility.

Printed Pattern 4978: Half Sizes 14½, 16½, 18½, 20½, 22½, 24½, 26½. Size 16½ takes 3½ yards 45-inch fabric.

Fifty cents (50c) in coins (no stamps, please) for each pattern. Ontario residents add 2c sales tax. Print plainly size, name, address, style number.

Send order to Anne Adams, care of Pattern Dept., The Intelligencer 60 Front St. W., Toronto 1, Ontario.

Horticultural Soc. Prepares For Winter

STIRLING — The October meeting of Stirling Horticultural Society was held on Monday at the home of Mrs. Ashley Brooks with 16 members in attendance. Because the president is holidaying in England, the vice-president, Mrs. Frank Harding, presided.

Mrs. Ray Rose and Harry Waite gave their business reports. Plans were made for a bus trip in November to the Royal Winter Fair in Toronto.

Mrs. Ray Rose gave the highlights of the recent annual meeting of this district, held in Picton. The cetennial Royalty crab tree will be ready for planting by Horticultural Society members in the spring of 1966. The speaker suggested the planting of Trillium beds, since this flower is the emblem of the province of Ontario. It was also suggested that name tags should appear on trees and shrubs in the parks. The society should also be publicized and name tags placed on the flower gardens planted by the group.

Mrs. Ashley Brooks and Mrs. Ray Rose were the delegates to the school of judging at Hamilton Botanical Gardens. They spoke briefly on the benefits of attending the course.

REPORT ON CONVENTION

Mrs. Morley Ayrhart and Mrs. Harry Waite were delegates to the 59th annual convention at Guelph in June. Mrs. Ayrhart summarized a report given by S. R. Buckley on centennial trees. He deplored the fact that several trees had been destroyed and urged more co-operation between municipal councils and horticultural societies.

Mrs. White read the full address given by the Hon. W. A. Stewart, Minister of Agriculture. He said that the Ontario Horticultural Association was established in 1906 under an act of the Ontario Legislature.

Mr. J. B. Belshaw reported that all the flower beds in the village had been given their autumn clean up. The flower boxes on the bridge will need to be repaired and painted before the next season. He hoped some one near the bridge would volunteer to water the petunias in 1966.

The Christmas meeting will be held on November 29 at the home of Mrs. Percy Craighead.

The hostess, assisted by Mrs. P. Craighead and Mrs. Ross Bush, served refreshments.

LUCI BAINES AND BOY FRIEND — Luci Baines Johnson, 18-year-old daughter of President and Mrs. Johnson, is shown with her friend, Pat Nugent of Waukegan, Ill., in San Antonio, Texas, last July. She and Pat are spending the weekend at the LBJ ranch in Johnson City amid unconfirmed reports they are seeking Johnson's permission to marry. Nugent, about 23, is the son of an investment counsellor. (AP Wirephoto)

Ann Landers

Guest's Operations Make Poor Table Talk

DEAR ANN LANDERS: A friend of ours had her appen and gall bladder removed recently. Hortense has been dri everyone up the wall with the gory details of her operation.

ANN LANDERS

Don't you feel it is tasteless to discuss one's innards at the dinner table? Hortense started to describe how much blood she had lost just as the maid brought in the beet borsht. I couldn't look at it.

When she exhausted the details of her own operation she started in on the woman across the hall who had had an abdominal tumor removed. Just as Hortense said, "It was the size of a watermelon," the dessert appeared. You guessed it. I didn't touch mine.

Please publish this letter. Maybe she'll take the hint. — NOT HUNGRY, THANK YOU.

DEAR NOT HUNGRY: Here's the letter, but don't expect miracles. Anyone as insensitive as Hortense would not be fazed by a hint. You'll have to tell her. And if I were you, I would.

* * *

DEAR ANN LANDERS: Will you please say something in the column about girls who are reluctant to break off their engagements for fear of what people might say?

Several weeks ago my favorite niece announced her engagement to an attractive young man. It looked like an ideal match. Yesterday my niece sobbed out her story. She allowed herself to be talked into the engagement by her socially ambitious mother. (The young man went to the right schools, belonged to the right clubs, and his parents are Philadelphia Main Line.)

"Mother has always been more concerned with how my engagement announcement would look on the society pages than about my furure happiness," is the way my niece put it.

She says her fiance is a nice person but she does not love him. She is afraid to break the engagement because people will think she's a kook. I hope you can make a dent. I can't. — TRIED AND FAILED.

DEAR TRIED: Tell your niece it's a lot less kooky to break an engagement than to marry a man she doesn't love just because she's afraid of what people might say. Furthermore, if your niece knew how little people cared she'd be shocked. Her real friends will be happy she avoided a very serious mistake. As for the others, why bother about them?

* * *

DEAR ANN LANDERS: What do you think of a man who took up a woman's time for twelve years, begged her to marry him and then, when she finally said yes, got so sick he had to take pills and lie down on the sofa?

I am not a young girl any more, Ann. This whole thing has got me so upset I'm half sick myself. Since it happened he has said some pretty mean things. Now he tells me that the reason he has stomach trouble is because my cooking is lousy. (He never complained about my cooking when he was packing in the food here seven evenings a week.)

Is this man crazy or what? Should I continue to go with him now that I know he never wanted to marry me? I must confess we are accustomed to each other and I'm afraid we'd be lost without one another. — VEXED.

DEAR VEXED: If you can forgive the dirty cracks about your cooking, continue to go with him for companionship.

Just because a man begs a woman to marry him doesn't mean he wants her to accept. Sometimes it only means he is asking what he considers a "safe" question.

* * *

If you have trouble getting along with your parents . . . if you can't get them to let you live your own life, send for Ann Landers' booklet, "Bugged by Parents? How to Get More Freedom." Send 50 cents in coin with your request and a long, stamped, self-addressed envelope.

Ann Landers will be glad to help you with your problems. Send them to her in care of this newspaper enclosing a stamped, self-addressed envelope.

Promote Concept of Aloneness Primary School Teachers Told

By LINDA CRAWFORD

MONTREAL (CP)—Some 600 primary school teachers were told by speakers during a weekend conference here to "promote the concept of aloneness."

They were also asked to stop taking the attitude that beginners know nothing and to instill qualities without which human kind cannot survive."

The conference, the Ontario Council for Childhood Education, was held outside Ontario for the first time this year, with its Quebec branch as host.

Mrs. Margaret Sevigny of Montreal, conference president, said the attendance of Quebec teachers at the meeting suggested there might be enough interest here for Quebec to establish its own council of primary school teachers in the near future.

She said the Ontario organization had been in existence for at least 10 years and, until this year, interested Quebec teachers had gone to Ontario for the annual conference.

ADVISES TEACHERS

In a Saturday address, Dr. Leland Jacobs, director of the department of education at Columbia University, told the kindergarten to Grade 3 teachers they must treat their students as individuals.

But this could not be accomplished through the "outmoded" concept of "individual differences" which led to taking away individual traits and "bringing students up to the teacher's hidden norm."

Instead, the child had to be taught "the concept of the dignity of being alone on this year, not in loneliness but with equanimity.'

"Presenting this concept of aloneness is one of the things teachers can do in our time," Dr. Jacobs said. Another was to distinguish between curiosity, concerns and commitments.

"Practically every primary school teacher will say she is meeting the needs and interests of children, but interest is too gross a term when one looks at the concept of aloneness."

CAN HELP

Teachers can help the child's concern develop into interest, for instance, "but that depends upon the child."

He said the teacher must also develop an I-thou relationship with the student, remembering always that "each one is alone in his wonderings, intents and aspirations." Students cannot be treated as "its."

"To the extent that we respect the dignity of the aloneness of the child today, to this extent we contribute to the dignity of man tomorrow," he said. Teaching children not to be afraid of being themselves was the only way to fight automation and mass culture, the only basis for developing individuals and making communication between them possible.

Dr. Jacobs also said that the teacher "must teach children how to cope with knowledge instead of just putting knowledge into them."

Imagination must not be wiped out by presenting only one way of seeing things because "children are going to have to live with all kinds of possibilities in the 21st century."

MUST BE CRITICAL

"Children must be taught to discriminately accept the knowledge we now have and to be simultaneously critical of it. They must be taught to be productive, but also creative. They must be rooted in reality, but also free in spirit."

The second speaker, Dr. H. G. Jefferis, director of the department of education at Bishop's University of Lennoxville, Que., told his largely female audience that there are too many women teachers.

"It is a bad thing that childhood education is conducted almost entirely by women," he said. "Boys grow up thinking learning and knowledge is 'sissy stuff' as a result."

Dr. Jefferis said he was opposed to co-education, and that better results would be achieved if boys were taught by men and girls by women.

He also said that schools were undertaking certain kinds of training — singing, dancing, learning to zipper zippers—that should be taught in the home.

"So students get the wrong idea about school. This training should come from the home so that the school can perform from the beginning its proper function of providing intellectual exercise and teaching the child to think.

The two - day conference, which included child art exhibits, creative art supply displays and discussion groups, ended Saturday.

DISTRICT WOMEN'S INSTITUTES

CARMEL WOMEN'S INSTITUTE

The October meeting of the Carmel Women's Institute was held at the home of Mrs. Lorne Latchford with a good attendance. The meeting was opened by the president, Mrs. J. Lucas, and a number of items were discussed, including the area convention to be held on November 25th. and 26th at Club Canara, Belleville. A brush party and demonstration on making Christmas decorations from plastic bottles will be held November 10th at Carmel Church hall. A short course on choosing and using of fabrics will be held March 9th. It was decided to hold regular meetings on the third Wednesday of each month beginning with the November meeting, which will be held at the home of Mrs. Ralph Plumpton, Corbyville.

A citizenship reading was given by Mrs. Duane Martin, in which she stressed one who lives and thinks as Canadian is a Canadian. Mrs. George Graham also gave a reading Mrs. Charles Brintnell took charge of the program and read two poems and reminiced on bygone days.

Mrs. Brintnell introduced the guest speaker, Mrs. D. Sargent, curator of the Belleville museum, who displayed a deed and photograph of the Margaret Simpson Tavern. She explained and displayed early pioneer pieces, including a wooden spoon from River Valley, butter mould with acorn pattern, wooden potato masher, all hand made, a pair of baby shoes, hand made out of leather, displayed in a case made by a jeweller, a vegetables chopper made out of a file, little bead hand bag which Mrs. Kellar carried to New York in 1845, a cup and saucer 170 years ago.

Also shown were ancient buttons including a string of over 1,000 buttons called a love, or friendship string, girls traded buttons like girls of today trade Beattle records.

Mrs. Sargent displayed a setting of Hallmark silver sent to the museum by Mrs. Soloman. The November display at the museum will be a living history lesson for school children and as an example she mentioned a pioneer kitchen. In December they will have a Christmas display. She advised the member to take care of pioneer articles.

Mrs. Lucas and Mrs. Brintnell thanked Mrs. Sargent and presented her with a small gift.

Readings were given by Miss Ruth Brintnell and lunch was served by the hostess and her assistants and a social period followed.

BONARLAW W.I.

BONARLAW—The Women's Institute held its regular meeting at the home of Mrs. James Spry on Tuesday afternoon, with a good attendance. The president, Mrs. Cassidy, opened the meeting and welcomed the members and visitors. Mrs. Clayton Burkitt was welcomed back following a lengthy illness.

An invitation from Wellman's Corner's W.I. to attend its 60th anniversary was accepted. Delegates to the area convention on November 25-26 will be appointed at the November meeting. A thank you card was received from Mrs. Laura Wood. A donation of $10 was given to the mental health institution at Cobourg and $10 was donated to the Plainfield Home for Retarded Infants. Cards signed by all members were sent to two shut-ins. Quilts that have been pieced and one that that has been quilted were displayed.

Conveners for home economics, Mrs. A. Reid and Mrs. Cyril McKeown, were in charge of the program. Mrs. McKeown gave an address on the topic of the housewife's enemy. Mrs. Gerald Broadworth gave a reading. Mrs. E. Irwin and Mrs. Charles Stewart of Rylestone W.I., were guests. Mrs. Irwin put on a demonstration of driftwood and exhibited many fine pieces. Jane McKeown presented Mrs. Irwin with a small gift.

Mrs. Reid gave the current events and an exhibition of aprons was put on by the members.

The hostess and her assistants served lunch. The next meeting will be held at the home of Mrs. Arthur Reid on November 24.

QUEENSBORO W.I.

QUEENSBORO — The regular monthly meeting of group one of the United Church Women of Queensboro was held on Thursday afternoon at the home of Mrs. John Thompson with 11 members present.

Mrs. Roy Rollins, group leader, was in charge of the meeting. Mr. William Holmes was secretary.

Invitations were received to bazaars being held at Cooper Hazzards, Bethseda and Madoc United Churches. A report was read from the rally held earlier in the week in the United Church at Halloway by Mrs. R. A. Sager. A story on Trinidad was also read by Mrs. R. A. Sager. Several tea towels were donated by the members. At the close of the meeting lunch was served by the hostess and her assistants.

Group two of the Queensboro United Church Women held their regular meeting in the Sunday School room on Wednesday evening with Mrs. Roy Gordon as hostess. Mrs. Ken Sexsmith, group leader was in charge of the meeting. Mrs. W. Sedgwick had charge of the devotional period.

A contest on Bible names was conducted. Lunch was served.

SETS RECORD

A Canadian newsprint machine recently set what is believed to be a world record by producing 480 tons of newsprint in 24 hours.

Batawa UCW Sponsors Tea, Bazaar

BATAWA — The annual fall tea and bazaar of Batawa United Church Women was held on Wednesday evening, from 7 - 9 in Batawa Community Centre.

The hall and tables were gaily decorated with Hallowe'en designs.

The student minister's wife, Mrs. E. Erion, and Mrs. Ronald Mitts, U.C.W. president, met the guests at the door.

The bake table was convened by Mrs. Fred Hollman, Mrs. Ivan Lockhart and Mrs. Ralph McMullen.

The candy table was in charge of Mrs. L. Fuchs, and Mrs. Walter Pavlica.

Home produce was convened by Mrs. L. Bedford.

The novelty table was in charge of Mrs. D. Mountford.

The apron table was convened by Mrs. W. Blair and Mrs. F. Horcica.

The kitchen was in charge of Mrs. Ralph Armstrong and Mrs. Angus Cranston.

A good crowd was in attendance and the bazaar was successful.

GANGSTERS KILL 25th

BOSTON (AP)—A 19-month series of greater Boston gangland shootings claimed its 25th victim Sunday, police said. James (Buddy) McLean, 35, of suburban Somerville, died in hospital where he was taken after being gunned down with two companions early Saturday in Somerville.

(Advertisement)

WOMEN PAST 21 WITH BLADDER IRRITATION

After 21 twice as many women as men are made miserable by common urinary irritation caused by a germ, Escherichia Coli. To quickly combat the secondary aches, muscular pains and disturbed sleep caused by Kidney and Bladder irritations, try taking 2 little CYSTEX tablets with a glass of water 3 times daily for a few days. CYSTEX is a cleansing urinary antiseptic; also an analgesic pain reliever for Rheumatism, Sciatica Pains, Headache, Backache, and muscular pains. Get CYSTEX from druggist. Feel better fast.

Fine Persian Lambs
Black - Grey - Brown.
ATTRACTIVELY PRICED
A deposit will hold your choice.
Ashley FURS
CUSTOM FURRIERS
294 FRONT STREET
BELLEVILLE, ONTARIO

Home and School Association News

PARKDALE

The first fall meeting of PParkdale Home and School Association was held in the new school auditorium on Monday with approximately 125 parents in attendance.

Mrs. D. Reid presided over the meeting and the election of officers for the 1965-66 executive .They are as follows: president — Mr. John Ellis; 1st. vice-president — Mr. Bob Henderson; 2nd. vice-president — Mrs. M. Wilkie; treasurer — Mrs. Doug. Hoare and recording secretary — Mrs. Marie Ashton. The position of corresponding secretary will be filled by the executive.

An interesting panel discussion was conducted with Mrs. W. Slack, the principal, as moderator. The members of the panel included the entire teaching staff, who answered questions parents had posted during the year and just before the meeting. Questions included those pertaining to school policy, report cards, the unit system and the new approach to mathematics Parents found the discussion informative and appropriate for the beginning of the school year.

At the conclusion of the meeting, Mrs. H. MacDonald and Mrs. W. Caughlan served coffee and a social time was enjoyed.

THIRD LARGEST ISLAND

Cyprus is the Mediterranean's third largest island, measuring 140 miles long and 60 miles wide at its greatest breadth.

LEE GRILLS
INVITES YOU TO CALL HIS COMMITTEE ROOM FOR ELECTION INFORMATION AT ANY TIME
DIAL
968-5566
350 FRONT ST. BELLEVILLE
ON NOVEMBER 8th VOTE & ELECT
GRILLS, Lee | X
"The Best Name on The Ballot"
Inserted by South Hastings Progressive Conservative Association.

RENT A REFRIGERATOR
For as little as .... $5. A Month
Also Electric Ranges - TV - Automatic Washers at comparable low prices.
IRELAND'S FURNITURE AND APPLIANCES
380 Front St. (Just South of the Upper Bridge) 962-3401

PRE-CHRISTMAS SPECIAL on
PERMS
REG. 15.50 for .... 12.50 REG. 12.50 for 10.50
REG. 10.50 for 7.50

We are pleased to welcome
MR. ERNESTO NALLI
Formerly of Riteway Beauty Salon to our staff.
CALL NOW FOR YOUR CHRISTMAS APPOINTMENTS

ADORN COIFFURE
For appointment call 962-7421

Voters Offered Varied Fare But Hard to Find Price Tag

By TOM MITCHELL

OTTAWA (CP)—The parties have spread a wide assortment of political goods on the counter for the voters to pick over before Nov. 8.

But it's often tough to find the price tag.

As the party in power, the Liberals have been able to time some announcements of specific spending programs to fit in neatly with their appeal to the voters. Just before the election was called, a $2,000,000 grant was announced for a hockey arena-trade centre in Vancouver.

Since the election call Sept. 7 there has been a series of similar government announcements:

—$200,000,000 over 15 years for medical and dental research and training facilities.

—$100,000,000 for a long-term northern roads program.

—$40,000,000 for a university scholarship program over four years.

—A $25,000,000 investment in Nova Scotia's coal industry.

—$12,000,000 for Eskimo housing.

But these tangible figures are like the top of the iceberg—much more remains under water.

PROMISE MEDICARE

The Liberals have promised implementation of a medical care insurance program. The government has offered $14 per capita to provinces joining the proposed plan.

This would put the annual federal bill at about $300,000,000.

But many provinces think the $14 will not meet half the per person cost of such a plan. At the latest federal - provincial health conference, the government gave a commitment to boost the federal payment if this estimate proves too low.

So it's difficult to say just what the program might cost when put into operation.

New Democrat Leader Douglas hasn't put a price tag on his party's promises to end university tuition fees, institute economic planning, establish a medical care program, spur building of a second trans-Canada highway and improve the position of the farmer. The same is generally true for the wide-ranging farm and social welfare programs pledged by the Liberals and Conservatives.

An exception was the promise by Alvin Hamilton, former Conservative agriculture minister, of a $2,000,000,000 long - term program to reforest 20,000,000 acres of second - grade farm land in Eastern Canada.

SETS FIGURE

That figure probably loomed large in Social Credit Leader Thompson's mind when he said that promises by Liberals and Conservatives to date in the campaign would mean expenditure of more than $6,000,000,000.

A Liberal-Conservative controversy bubbled up when Prime Minister Pearson tried to put a price tag on Conservative Leader Diefenbaker's pledge of an increase in old age pensions to $100 a month from $75.

Mr. Pearson said this would mean a tab of about $850,000,000 this year, more than the economy could bear. But Mr. Diefenbaker countered and the prime minister was figuring on $100 a month for those 65 and over but his pledge was for persons 70 and over. This would cost $300,000,000 a year, Mr. Diefenbaker said.

Distinction of mentioning the biggest single figure of the campaign was won handily by Creditiste Leader Caouette. He suggested the Bank of Canada distribute $15,000,000,000 in dividends to Canadians.

This, he says, would make up the difference between the $35,000,000,000 income of all citizens and the $50,000,000,000 gross national product—total value of all goods and services. The dividend would give Canadians the money to buy up all the production represented by the GNP.

"Ted, before you remove your coat, run down to the grocer's and get . . ."

Rhodesian

(Continued From Page 1)

Both the rival nationalist leaders agreed to Wilson's proposal that the Rhodesian people as a whole should be asked if they want independence based on the existing 1961 constitution. In separate statements they insisted this be done by a one-man one-vote referendum.

Wilson and Smith have not yet agreed on the ground rules for the commission nor on ways to change the 1961 constitution to make it acceptable to both sides.

Wilson said he thought the commission could complete its work by the end of this year. Without referring specifically to a referendum based on universal suffrage, the prime minister said the commission might produce an interim report on ways of consulting all Rhodesian opinion.

En route home Wilson stopped in Ghana and Nigeria to discuss the Rhodesian situation.

NKRUMAH COMPLAINS

President Kwame Nkrumah of Ghana told him he considered the royal commission proposal "a betrayal of the 4,000,000 unrepresented African inhabitants" of Rhodesia. He said the commission was "a device to sidetrack an issue that cannot be left unsolved any longer without becoming a danger to world peace."

"I understand their feelings," said Wilson here, "but there is no betrayal here. We have stood firmly by our principles."

Nigerian Prime Minister Sir Abubakar Tafawa Balewa told Wilson he considered the royal commission a possible solution to the crisis.

Commonwealth Secretary Arthur Bottomley, who had gone to Rhodesia with Wilson, took another route home. He went first to Dar es Salaam, in Tanzania, to tell President Julius Nyerere about the talks, then went on to Kenya to confer with President Jomo Kenyatta.

In Britain, meanwhile, the Archbishop of Canterbury, Dr. Michael Ramsey, repeated his controversial statement that Christians could approve the use of force if that is necessary to keep order in Rhodesia.

Dr. Ramsey reiterated in a television interview that he was referring not to a military invasion but to the use of force to defend British authority if Britain had to suspend the semi-independence existing in Rhodesia and take over its government.

SALISBURY (AP) — Rhodesian Prime Minister Ian Smith today searched for a way around the disagreement between him and British Prime Minister Wilson on the question of a royal commission, which, it is hoped, will solve Rhodesia's independence crisis.

The royal commission would decide whether the present constitution would be accepted, with some adjustments, by all Rhodesians for independence.

Wilson's Commonwealth secretary, Arthur Bottomley, said before leaving Salisbury Sunday there were areas of agreement and disagreement between the two sides. Talks would continue through the established official channels to seek the full agreement that would be necessary before the commission could act.

Wilson announced before leaving Saturday he had proposed that either all the Rhodesian people be asked whether they want independence under the 1961 constitution, or a royal commission be established to try to produce from the basis of the 1961 constitution a constitution for independence acceptable to all Rhodesians.

Smith countered with a proposal that a royal commission inquire whether the 1961 constitution with "adjustments" would be acceptable to all Rhodesians.

Wilson described this as "a most ingenious combination of the alternative proposals I put to him."

As a result of these proposals, he said, "the door is wide open for agreement."

Hallowe'en

(Continued From Page 1)

groups served to halt much of the usual vandalism.

Gravestones in a Vancouver cemetery were knocked over and several mailboxes were cut to the ground.

A London, Ont., fireman called it the "worst Hallowe'en" he could remember as his 39 years on the force. Firemen attempting to put out fires set by pranksters were pelted with eggs. The fire department received more than 200 calls, including 50 to put out fires.

Fires also destroyed two empty houses near Brantford; a barn and a haystack and $150,000 worth of timber shed at St. Thomas, a barn and a shed near Sudbury and damaged a former country schoolhouse near Welland.

Also in Brantford, 31 tombstones were upset, and one man found 22 slashes in the fabric roof of his convertible.

In London, Ont., a man wearing a Hallowe'en mask held up a service station and escaped with $143.

In Quebec, two costumed children were struck and killed by cars, while in Toronto, another three children were injured in separate accidents involving cars.

BOY BURNED

A Berwick, N.S. boy was severely burned when firecrackers exploded in his pocket and in Jasper, Alta., one person received burns requiring hospital treatment after a skyrocket set fire to a box of fireworks at a community display.

Police in Eastview, Ont., sought the person responsible for giving away apples with pins buried in them, and in Orillia, bottle caps, buttons and .22 calibre cartridge shells were mixed in bags of popcorn.

In Longueville, N.B., blazing roadblocks caused accidents resulting in minor injuries to car drivers and in Woodstock, N.B., roadgum resulted in 24 youths facing court charges for speeding, illegal possession of alcohol, throwing firecrackers, littering streets and one charge of placing a false fire alarm.

TELEVISION SERVICE
ALSO REPAIRS FOR
Tape Recorders – Record Players
AND ALL TYPES OF RADIOS
FULL 90 DAY WARRANTY
HITCHON'S
340 FRONT ST. 962-5349

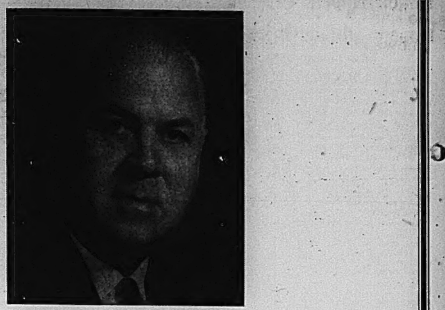

LEE GRILLS
AND YOUR
PROGRESSIVE CONSERVATIVE PARTY
WILL
Increase
Old Age Pensions
To $100. a Month!
VOTE AND ELECT
LEE GRILLS
YOUR PROGRESSIVE CONSERVATIVE CANDIDATE FOR
HASTINGS SOUTH
COMMITTEE ROOMS: 350 FRONT STREET — DIAL 968-5566

THIS RIDING SHOULD HAVE A REPRESENTATIVE who is for the People, Who can work in the best interests of the whole riding and work to provide a Better Canada—Vote and Elect Lee Grills, the man who can do the most for Hastings South.

ACTION! — EXPERIENCE! — REPRESENTATION!

Inserted by South Hastings Progressive Conservative Association

United Appeal Officials Hope to Obtain Objectives

By THE CANADIAN PRESS

Most folks call it the United Appeal; others, the United Fund. But whatever the annual appeal for money is called, it's people helping people.

For several weeks, campaigns in aid of charitable and welfare agencies have been in progress in many Canadian centres. Many are drawing to a close or already have closed.

But almost universally across the land, campaign officials are optimistic this year's objectives will be reached, if not topped.

Only a few campaign officials sounded pessimistic notes in a Cross-Canada Survey by The Canadian Press and most of these claimed campaigns for the Nov. 8 federal election interfered with efforts to get canvassers.

A few areas in Ontario have given up United Appeal campaigns because experience of past years showed the public wouldn't support them.

SCRAP PROGRAM

North Bay, Sudbury, Kitchener and Waterloo have scrapped the program, but the latter two cities now operate a federated charities drive starting early in March and running to May 1. This year's $323,000 goal was exceeded by $37,000 in pledges.

Here's a sampling of what's happening:

Ottawa—Sept. 21-Nov. 2: Objective $1,475,000 with almost all of it raised. Last year's $1,375,000 target was exceeded by $30,000.

Toronto—Oct. 15-Nov. 15: Target $10,546,000, with almost half reached. Last year's $10,238,000 goal was exceeded by about $1,000.

Hamilton—Sept. 20 - Oct. 31: Objective $1,478,778 with most of it collected. Last year's objective was slightly less and 99 per cent collected. Hamilton and Ottawa are competing with the loser giving the winning city $5,000.

London—Sept. 27-Oct. 21; with unspecified extension: Goal $848,000 with about 75 per cent collected. Last year's $810,918 target reached only $643,878.

SEEKS $750,000

Windsor — Oct. 12-Nov. 6: Seeking $750,000 with about $200,000 received. Last year's $602,000 objective was topped by $42,000.

Chatham—ends Oct. 30: Objective $102,251, of which about 70 per cent has been collected. Last year, $97,066 was reached in a $102,200 drive.

Woodstock—Oct. 4-23: About half the $97,400 target was reached in the city's second United Appeal campaign. Last year, only half of the $99,200 objective was raised.

Sarnia—Oct. 4-Oct. 23, with three-week extension: Objective $196,000, of which more than 80 per cent has been received. Last year's $190,000 goal was exceeded by $2,524.

St. Thomas—Oct. 5-26, but extended a week: About 60 per cent of the $95,000 objective has been reached.

REACH 40 PER CENT

Simcoe—Sept. 27 - no closing date: More than 40 per cent of the $39,862 objective has been reached. Last year's $44,130 goal was $10,000 short.

Guelph—Sept. 17-indefinitely: Officials are confident the $169,279 goal will be reached. Already, the drive has exceeded $100,000, or 11 per cent more than at this time last year. The 1964 objective of $163,680 reached $155,000.

Galt—ends Oct. 31: Objective of $110,000 now more than half realized. Pledges of about $84,000 were received last year when the goal was $90,000. This year, two more agencies are participating.

Brantford—Sept. 27-Oct. 14: The $226,413 goal was exceeded by $3,771. Last year's $218,079 goal went over the top by $11,132.

Peterborough—Oct. 3-28: The $791,011 objective now down about $70,000. But at the same stage last year, 74 per cent of the $214,782, goal had been attained.

ARE SHORT

Belleville — Sept. 27-Oct. 30: Objective $127,900, of which less than $14,000 has been collected. Last year's $106,000 goal fell short.

Kingston — Oct. 1-31: Goal $218,500 for 17 agencies. More than half has been collected. Last year's drive was extended two months in an effort to raise $216,500 but it just reached $200,000.

Sault Ste. Marie—Sept. 27-about Nov. 11: Objective $272,000, of which more than $240,000 has been collected. The 1964 target of $267,500 was topped by $5,000.

Madoc Junction

MADOC JUNCTION - Mr. and Mrs. Maurice Clancy, Mr. and Mrs. William McMullin, Mr. and Mrs. Clarence Fitchett, Mr. Bruce Stapley and Lin were among those from here who attended the International Plowing Match held at Milliken last week.

Mr. and Mrs. Clarence Fitchett visited with Mr. Stanley Eggleton in Creemore on Saturday and later spent Saturday night and Sunday with Mrs. Strickland in Lindsay.

Those from Eggleton appointment who attended anniversary services on Sunday morning at West Huntingdon United Church were Mrs. C. Bridges, Mrs. Harlow, Mrs. Fa Stapley, Mr. and Mrs. M. Clancy and Lloyd Bryan and Terry Kovack. Mrs. Bert Reid, Mrs. Allen Reid, Mr. and Mrs. Bruce Stapley and Lin and the Misses Isabelle and Dianne Prest.

Mr. and Mrs. Maurice Clancy and Lloyd attended anniversary services on Sunday night at St. Paul's United Church in Stirling.

Those representing Eggleton United Church Women at the Hastings East regional rally held at Holloway United Church on Tuesday were: Mrs. Maurice Clancy, Mrs. Warren Harlow, and Mrs. Bruce Stapley

THE LITTLE WOMAN

"I'm terribly sorry, but this is 1326 SOUTH Maple Drive!"

Bethel Zion

BETHEL ZION — Mr. and Mrs. Harry Ketcheson attended the 40th wedding anniversary party of Mr. and Mrs. Seldon Homan.

Mrs. Gerald Tummon, her mother, Mrs. Aseltine and Mrs Clarence Ketcheson are all patients in Belleville General Hospital.

Mrs. Kenneth Gibson and her daughters Miss Mary Alice and Miss Carol Gibson and Miss Ila Sayers, of Peterborough visited recently with Mr. and Mrs E. Sayers.

The women of the U.C.W. and those of the Women's Institute catered at the weddings of Miss Beverly Ray and Miss Helen Chambers.

Mr. and Mrs. David Mead are enjoying a holiday and business trip in Massachusetts.

Little Miss Jennie and Master Kent Mead are visiting at the home of their grandmother in Toronto.

A community party was held when Mr. and Mrs. Gordon Rowe, who were recently married, were presented with best wishes and gifts from the community. A family supper sponsored by the Women's Institute was enjoyed in the hall after which Dr. and Mrs. Rowe gave an interesting travel talk on their recent visit to Trinidad.

New Weldwood® V-Plank

CRAFTSMAN HICKORY PREFINISHED PANELING

at special limited-time introductory price

$12.88 4x8' PANEL or 4x9'

REGULAR PRICE $18.55

Add an extra touch of elegance to your home at a low cost—install beautiful Craftsman Hickory Prefinished Paneling—by Weldwood —the leading name in paneling. Available for a limited time only at this exciting low price. Take advantage now of the famous Weldwood benefits — easy maintenance, lifetime guarantee, and the beauty and charm of real wood paneling. See Craftsman Hickory displayed in our showroom today.

Arthur A. SILLS & Son Limited

LUMBER & BUILDING SUPPLIES

405 DUNDAS STREET, E. • Telephone 962-9191

• NO DELIVERY CHARGES •

Buy Your Canada Savings Bonds Now

Canada Savings Bonds are easy to buy for cash or on instalments. You can get them at banks, investment dealers, stock brokers, trust and loan companies or on the Payroll Savings Plan where you work.

They are simple to cash anytime at your bank for their full face value plus earned interest.

They are good to keep. The 1965 Bonds pay interest at the rate of 4½% for each of the first two years, 5% for each of the next six years and 5½% for each of the remaining four years—an average yield if held to maturity in 12 years of 5.03% per year.

You may buy any amount from $50 up to a limit of $10,000 per person in denominations of $50, $100, $500, $1,000 and $5,000.

Don't delay. Buy your Canada Savings Bonds right away.

A Great Way to Save

Remember this number...

67...you'll remember this wine!

PLANS YOUTH PARLIAMENT FOR CENTENNIAL—If high school students from across Canada sit in the Canadian Parliament during the first week of July, 1967, it will be due to the energy of Bill Fair, a 25-year-old music student from Saskatoon. Reading Mr. Fair's plan for the Centennial Youth Parliament is Senator James Gladstone, the Indian senator from Lethbridge. High school students would compete for election in the ridings. The plans also call for a Throne Speech by Prince Charles and an Indian youth as Governor-General.
(CP Photo)

Youth Parliament Grows From Fair's Enthusiasm

By KEN EMMOND

WINNIPEG (CP)—The young man leaned forward in his chair and said, "I have a tremendous amount of energy . . .

"In 20 years I won't have this energy and so if I am going to do something for Canada I'd better do it now."

Bill Fair, a 25-year-old music student from Saskatoon, was in Winnipeg to publicize a centennial program for Canada's youth.

The Canadian Centenary Youth Parliament is an idea that Mr. Fair conceived eight years ago and has been pouring his energy into since 1963 when he returned from a NATO conference in Bonn.

If high school students from across Canada sit in the House of Commons during the first week of July, 1967, it will be the result of his hard work and contagious enthusiasm.

This summer Mr. Fair toured Canada on a $6,000 Centennial Commission grant seeking "grass roots support" for his project.

Youth Parliament is especially important to Mr. Fair because, he said, participation is the very best way to learn and Youth Parliament will give Canadian youth a chance to participate in debate on Canada.

"Participation is the greatest teacher," he said.

SCHOOL FOR LEADERS

Mr. Fair has postponed plans to return to university until after the centenary Parliament. Although he has studied music on scholarships both in the United States and Canada, he has a broad view of the meaning of culture.

"Culture starts by doing what you want to do," said Mr. Fair, an ardent admirer of Beethoven. "Every young person—without exception—has ideas but few do anything with them."

He hopes the Youth Parliament will stimulate action in Canadian youth. "Out of this project we'll get a lot of leaders. Let's see if there's a Churchill in Canada."

Mr. Fair's plans for the Youth Parliament include having Prince Charles come to Canada to read the throne speech on July 1 and having an Indian youth as governor-general.

The young MPs may well be the first Canadians to be chosen from constituencies after redistribution.

Each high school in a constituency will nominate a candidate on the basis of his leadership qualities as well as scholastic achievement and each nominee will compete with the other high school candidates in his riding.

They will make a speaking tour of the high schools in their constituency before election by the students.

TAKE TURNS AT LEADING

Mr. Fair said he would start promoting the scheme in high schools in November. He said he could spot the challenge to people who are thinking of leaving high school.

There will be a government and an opposition, and the groups will switch during the week-long session so that members will have experience in both positions.

Mr. Fair hopes to make the first week in July Canadian Youth Week, featuring Youth Parliament as an annual event.

Though he has sought aid for the project from political parties, service clubs and private donations, Mr. Fair is determined to keep it from being dominated by patrons.

"If the Parliament becomes a political tool it will be crucified," he said.

He also plans to make Youth Parliament an opportunity for Canada's youth to learn more about their nation. "I think most people in Canada are pretty confused about Parliament in Canada," he said.

Mr. Fair said he hopes Youth Parliament will make young people more aware of their national heroes.

"We're really afraid to recognize Sir. John A. Macdonald as a national leader," he said. "A nation that doesn't respect its past is certainly going to have trouble building its future."

Plan to Import Lions Alarms English Town

FROME, England (AP) — A roar of protest sounded through the town hall over the Marquess of Bath's plan to bring lions to the grounds of his stately home.

"It is quite conceivable," said Rev. Edgar Tiller, "that there will be escapes—and escapes may not be one animal alone. The time to protest is now."

Lord Bath, owner of Longleat House, had announced he planned to import the lions as a tourist attraction. In keeping with other owners of stately homes—whose upkeep costs a small fortune — Lord Bath charges admission.

"It's one thing to have a tiger in your tank," said Councillor Albert Bull, "but quite another thing to have a lion in your lap, and that might happen."

Taking the other side of the case, Maj. Thomas Wilbraham

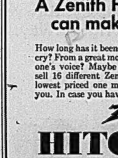

A Zenith Hearing Aid can make you cry.

How long has it been since you've had a good cry? From a great movie? Or music? Or someone's voice? Maybe you should see us. We sell 16 different Zenith Hearing Aids. The lowest priced one may well be the best for you. In case you haven't heard.

ZENITH

HITCHON
RADIO and TELEVISION
340 FRONT STREET BELLEVILLE

Your Car

Low Pressure In Oil System Early Warning

By EUGENE B. MILMOE

Many a ruined engine has resulted when the driver has actually ridden it into the ground. Not deliberately, but by ignoring an early warning sign, such as low oil pressure.

Yes, low pressure could be due to something as simple as a faulty gauge, or to oil which is badly thinned out by gas or water dilution. Yet if you don't replace the gauge, it's a gamble . . . and if you don't change diluted oil promptly, you damage engine parts.

No matter what is causing low pressure — whether it's loose feed line connections, a clogged oil intake, worn oil pump or pressure relief valve—some thing must be done about it.

There are more serious conditions which could be at fault, too, such as worn main, camshaft or connecting rod bearings. When engine knock accompanies the oil pressure drop, you can be sure it's bearing trouble.

There are other possibilities as well, but this should provide a quick idea of what can be happening when oil pressure drops below normal.

• • •

From H.M.: "I'm sure my speedometer is registering at least 10 mph less than the car is actually going. What could cause this?"

A faulty hairspring is usually the reason.

• • •

G. O. writes: "I asked my service station man if — as you say — the cooling system thermostat helps gas mileage, and he said he couldn't imagine how."

Then he doesn't understand the function of the thermostat. It's designed to assure quicker engine warm-up because a cold engine wears more and uses more gas.

• • •

From D. R.: "When I wrote that my 1963 engine with only 21,000 miles clocked suddenly started using a quart of oil every 300 miles, you diagnosed it as leakage. Yet, I can't find any trace of it. Does that mean it must be either valve, piston, or ring trouble?"

Not necessarily. Be sure you're checking for leakage after the engine reaches operating temperature.

• • •

E. T. asks: "A new battery, rebuilt starter, new plugs and points haven't improved my '64 standard economy. Too often, it refuses to start and I need a push or downhill roll to get going."

The ignition coil or the coil connections could be to blame.

• • •

From R. W.: "How cold should the weather be before the cooling system thermostat is needed?"

The thermostat aids engine warmup, and is meant to be left in the system the year 'round.

• • •

said:

"We are making utter asses of ourselves. This argument is all ifs and buts based on old women's gossip. How many of you have any idea of how to keep lions?"

The councilors agreed to ask Lord Bath in detail about safety precautions.

Canada Wants No Part of Scheme To Wet Down U.S. With Our Water

By KEN CLARK

OTTAWA (CP) — Canada wants no part of a massive, visionary scheme to wet down the western United States with Canadian water.

The $100,000,000,000 project is the brainchild of the Ralph M. Parsons Co. of Los Angeles and New York.

The engineering and construction firm, has been pushing the scheme in government circles on both sides of the border for some time and recently got a boost from Democratic Senator Frank Moss of Utah.

It involves the collection of water from rivers in British Columbia, the Yukon and Alaska draining into the Pacific and Arctic oceans.

Trapped in giant reservoirs, it would be channelled through a series of lifts and tunnels into the Rocky Mountain Trench. It would form a 500-mile lake from Prince George, B.C., to Libby, Mont.

In effect, the natural flow of the rivers would be partly reversed into the trench to form the lake 3,000 feet above sea level. From the southern tip water would be drained into rivers and canals to solve the water supply problems of the western U.S. and Mexico.

Senator Moss introduced a resolution in the Senate late in August calling on President Johnson to urge Canada to join the U.S. in referring the project to the International Joint commission for a report on its technical and economic feasibility.

He said there were signs that Canadian authorities were resisting in their opposition to the idea of making joint studies of the project.

NEGATIVE VIEW

The scheme has a number of sidelights that would change the face of a good part of Canada. But the Canadian government view on water export is negative, stated both privately and publicly.

In public speeches Northern Affairs Minister Laing, whose portfolio includes water resources, has said Canada will allow water export only if absolutely convinced it is in the country's best interest. He has termed water Canada's second greatest asset, after soil.

Informants say that in the Canadian view the Parsons scheme—called the North American Water and Power Alliance —is at best premature. Canada just does not need NAWAPA.

In any event Canada has had no opportunity to give a final rejection of the scheme to the U.S. government because no official request about it has been made to Ottawa.

NAWAPA is nothing if not big. It envisages a vast Canadian canal network with a seaway linking the Pacific Ocean near Vancouver to Lake Superior.

Ocean vessels would go up the Fraser River through a series of locks into the Rocky Mountain Trench and across the Prairies to the Great Lakes system, in effect providing Canada with a transcontinental canal.

From the massive development — which would take 30 years to complete—the Prairies would get an extra 110,000,000 acre-feet of water, primarily for agricultural use. An acre-foot is enough water-to cover an acre of land to a depth of one foot. Agricultural production would be increased by 30 per cent.

CHEAP TRANSPORT.

The Parsons brochure on the scheme lists a wide range of other economic benefits ranging from the production of cheap hydro-electric power to a vast expansion of the uranium industry by opening mining districts to cheap ship and barge transportation.

It also steps into the political realm, suggesting an ultimate effect would be to push Canada into the Commonwealth leadership past Britain.

But the Canadian view is that the U.S. would get a huge amount of Canadian water which, once given, is irretrievable.

There also is some question of Canada's ability to retain her political independence from the U.S. once the two countries were linked by a unified, continental water-division scheme.

In addition, the Rocky Mountain Trench lake and other reservoirs would flood thousands of acres of land and many important communities.

An ous Canadian official put it, buying Nawapa is like buying a Cadillac and then going deeply into debt to pay for it.

Ontario Business College

IBM KEYPUNCH TRAINING BEGINS NOW

REGULAR COURSES BEGIN NOVEMBER 29th

54 Victoria Avenue Belleville 962-8870

Now CN is operating its own passenger trains between

Montreal-Belleville-Toronto

Here is the new and faster schedule of CN trains which will serve your community daily:

LAKESHORE

To Montreal: Lv. 12:18 p.m. Travel time: 4 hrs. 12 min. Coaches, parlor cars, dining service.

To Toronto: Lv. 1:29 p.m. Travel time: 3 hrs. 17 min.

BONAVENTURE

To Montreal: Lv. 8:40 p.m. Travel time: 4 hrs. Coaches, parlor cars, dining service.

To Toronto: Lv. 8:37 p.m. Travel time: 2 hrs. 3 min.

CAVALIER

To Montreal: Lv. 2:36 a.m. Arrive: 8:00 a.m. Coaches and a wide choice of meals/ dinning accommodations.

To Toronto: Lv. 5:05 a.m. Arrive: 7:30 a.m.

Effective Dec. 15th

RAILINER SERVICE

Daily except Sundays from Brockville
Daily except Saturdays from Toronto

To Brockville: Lv. 9:15 p.m. Ar. 9:50 p.m. Coaches and light meal service.

To Toronto: Lv. 8:04 a.m. Ar. 9:30 a.m.

Modern Equipment

All CN trains are air-conditioned. Enjoy the relaxing comfort of bright, renovated coaches, sleeping and parlor cars, lounges and modern dining facilities. And you will like convenient CN travel to and from Montreal's Central Station—the most up-to-date rail passenger terminal in Canada.

Red, White & Blue Fares

Big travel savings every day of the year—now in effect all along the line between Montreal and Toronto. Complimentary coffee for all our passengers during regular meal hours. Extra savings when two or more share sleeping accommodations.

Red 'Bargain' Day Fares—One-way coach travel
Belleville—Montreal: $5.39
Belleville—Toronto: $2.90

Convenient Connections

CN trains offer you convenient connections to points in southwestern Ontario, Chicago and midwestern US points, through Toronto and to points in Quebec and the Maritimes through Montreal. And all CN trains arrive and depart Central Station in Montreal.

Faster Schedules

Cut out this new CN timetable for handy pocket reference.

TORONTO — MONTREAL

		Lakeshore Daily	Bonaventure Daily	Railliner Daily Ex. Sun.	Cavalier Daily
Toronto	Lv	10.15 am	4.50 pm	6.30 pm	11.38 pm
Danforth	Lv	10.28	—	—	12.11 am
Oshawa	Lv	11.01	5.26	—	12.50
Cobourg	Lv	11.36	—	—	1.37
Belleville	Lv	12.18 pm	6.40	8.15	2.36
Kingston	Lv	1.07	7.27	9.05	3.50
Brockville	Lv	2.03	8.11	Ar 9.50 pm	5.00
Cornwall	Lv	2.59	9.05	First	6.05
Dorval	Ar	4.53	10.05	trip	7.25
Montreal	Ar	4.30 pm	10.40 pm	Dec. 15	8.00 am

MONTREAL — TORONTO

		Lakeshore Daily	Bonaventure Daily	Railliner Daily Ex. Sun.	Cavalier Daily
Montreal	Lv	8.30 am	4.30 pm	First	11.59 pm
Dorval	Lv	9.55	5.17	Trip	12.55 am
Cornwall	Lv	10.48	6.12	Dec. 15	1.30
Brockville	Lv	11.43	7.05	6.30 am	3.00
Kingston	Lv	12.30 pm	7.49	7.14 am	4.00
Belleville	Lv	1.28	8.37	8.04 am	5.05
Cobourg	Lv	2.15	—	—	5.52
Oshawa	Lv	3.00	9.58	—	6.42
Danforth	Ar	3.32	10.28	—	7.16
Toronto	Ar	3.45 pm	10.40 pm	9.50 am	7.30 am

CN train services linking your community with Montreal and Toronto will be faster and more frequent than ever. Go the way of the worry-free, save time and money. And please—reserve early.

CN

$5000 GET THAT BIG O.K.

Just call up or come in. Get the cash you want fast to do your shopping, to pay your bills, to enjoy the holidays. You pick the terms . . . you pick the payments . . . at Beneficial, where you get that BIG O.K. for cash! Call up and see!

Beneficial
FINANCE CO. OF CANADA

BELLEVILLE — (2 Offices)
• 204½ Front St. (Over Stroud's Gift Shop) 968-6734
• 204½ Front St. 962-4574
TRENTON — 23 Dundas St. West (At Stop Lights) .. 392-6582
OPEN EVENINGS BY APPOINTMENT — PHONE FOR HOURS

YOUR TRAVEL AGENT

ROLUF'S TRAVEL CENTRE

TRAVEL IS YOUR PLEASURE . . . YOUR PLEASURE IS OUR BUSINESS

227 FRONT STREET DIAL 962-9201

Scouting activities

DISTRICT DINNER

MADOC — The Moira Valley district was well represented at the annual Scout banquet and meeting held this year in St. Mark's Anglican Church, Bonarlaw.

Rev. J. H. Thompson, president of the Moira Valley district council, called assembly. A moment of silence was observed in memory of the late Mr. Bill Bennett, past president of the district.

The dinner was served by the W.A. members of St. Mark's.

SCOUTING MOVEMENT GROWING

Mr. Thompson in his opening remarks said this was the sixth anniversary of the district and commented on the expansion and growth of the movement. The number of boys and leaders in the area was growing, with new groups formed during the past year in Plainfield and Bonarlaw. The district is a large one to cover with monthly visits to council meetings, yet it was felt that spreading executive meetings around the area created a more friendly spirit.

A census of the district revealed that the movement has still to reach more boys and that it is touching only a small percentage of the age group from eight to 17 years.

Leaders were still needed, along with more interested council members.

Mr. Thompson introduced the head table guests who included: Mr. and Mrs. Fred Beckett, warden of the county, and Mr. Walter Harpur, of the provincial field executive. Both spoke and expressed their thanks and appreciation for what was being done for the boys. The theme, "Fit For Service," was explained,

Mrs. Gordon Russell, Cub leader from Plainfield, led in a singsong while the tables were being cleared.

RECEIVES SERVICE PIN

Mr. Thompson presented Mrs. Joe Irish with a 15-year Scout service pin and congratulated her on this achievement.

Dr. Mullin, secretary, spoke briefly and reminded leaders and officers that the membership and registration must be in by the end of the month.

Rev. Robert Stewart, rector of the parish of Marmora, welcomed the guests.

Joe Irish, District Commissioner, emphasized the importance of the camping program during the summer holidays He observed that fewer boys went to camp this year.

LISTS OFFICERS

The election of officers was held with results as follows: president, Rev. James H. Thompson of Madoc; vice-president, Mr. Keith Cotter of Tweed; secretary, Dr. George Mullin of Madoc and treasurer, Mr. Claire West of Stirling.

Joe Irish was re-appointed District Commissioner for the 1965-66 term. Other officers are: A. D. C. Gordon Russell of Halloway, A.D.C., Ernest Harvey of R.R. 3, Frankford and D.C.M., Mrs. Pearl Irish of Stirling.

Mr. Jim Seeking of Thomasburg thanked the women of St. Mark's Church for their catering. Following the business, colored slides were shown of the first church parade held at Stirling in June and of scout outdoor activities.

Commander-in-Chief LBJ Runs Both Viet Nam War and Peace

By SAUL PETT
AP Special Correspondent

WASHINGTON (AP) — In a recent magazine cartoon, an American soldier crouching in a distant jungle was saying into a field telephone, "Yes, Mr. President . . . That's right Mr. President. . . ."

Like all good caricature, this was truth overdrawn. Lyndon Johnson is not trying to run the war in Viet Nam all by himself by phone. But there appears little doubt that he is running both the war and the peace effort.

While he is not trying to mastermind the struggle at the squad level, his interest in the details is perhaps more prodigious than any commander-in-chief since Abe Lincoln, who used to wander personally over to the war office for the latest battle dispatches.

The comparison with Lincoln is tempting within strict limits. Lincoln immersed himself in the details of a big war because his generals wouldn't fight. Johnson immerses himself in the details of a small war because, first, that is his way, and, second, some of his generals may be only too ready to fight harder and make the war larger.

It was misinformation and lack of information which evidently led John F. Kennedy to disaster at the Bay of Pigs. That spectre, President Johnson indicated to a recent visitor, haunts him and is likely to haunt American presidents to eternity. It is always a problem for a president, he said, to be certain he is getting all the information on a given situation.

CONTROLS BOMBING

No American plane is supposed to hit any target in North Viet Nam or in any other "politically sensitive" area without specific approval of the president. Periodically, the joint chiefs of staff drew up a list of possible targets. The list goes to the president and he decides.

After the escalation of the war in Viet Nam, beginning with the Gulf of Tonkin crisis last year, some generals and admirals in the Pentagon were complaining that military operations suffered from excessive civilian control. This is denied by the president's closest advisers.

But highly-placed officials say the president does want to know what intelligence says about the target, what are the civilian and political risks, what are the chances of hitting something else accidentally, what is the likely cost and the likely gain.

On other matters, military and diplomatic, the president seems to have an endless supply of questions. "After 30 years in Washington," says one cabinet member, "he knows where the bones are buried and, thus, which questions to ask."

PRESIDENTIAL QUERIES

For a variety of reasons, then, cabinet members, agency heads, White House aides and specialists, and the senior duty officer (night or day) at the national command centre in the Pentagon get a variety of presidential queries:

What were our casualties, what were theirs? . . . Let's get the producer of Hello, Dolly to send the show to Viet Nam. (It was) . . . How many weapons did we lose, how many did we capture? . . . When will the air mobile divison be operational? . . . Any later word on those missing pilots? . . . You get me the ideas, I'll worry about the domestic politics. . . . How is that low - cost housing program going in Saigon? What about the refugee project? . . .

Any reaction to that raid near Hanoi? . . . Get me the name of that helicopter pilot who carried out his mission after being wounded. (A presidential commendation was on its way within 30 minutes.) . . . Wouldn't higher pay and better housing help reduce the Vietnamese desertion rate? (It did.) . . . Wouldn't small, low-flying, single-engine planes be better for forward observation than helicopters? (They were.) . . . It is important that the rest of the world understand our Viet Nam position. I want the people in state, including Rusk, to make themselves available for interviews with foreign newspaper men. . . .

How did we lose so many planes in that raid? What is their manoeuvrability ratio to ours? Would slower planes be more effective? . . . I want every government official who has any problem persuading good civilian personnel to go to Viet Nam to tell me, and I'll persuade them.

VISITS COMMAND POST

Now and then, the president drops down to the super-secret "situation room" in the White House basement to study maps and watch the messages come in. He spent the better part of a long night there during the Dominican crisis. It was here that Franklin D. Roosevelt studied maps of the Second World War and John F. Kennedy tensely watched the tracking of Soviet ships during the Cuban missile crisis.

When he's after information, Johnson may choose to go over or around channels. In Saigon, for example, Ambassador Henry Cabot Lodge has been told by the president to cable him directly his own weekly estimate of the situation in Viet Nam, instead of going through the state department. The president, we are told, places great value on a variety of independent opinions.

This kind of thing is cited by aides to refute the notion that Lyndon Johnson may be impulsive in foreign affairs. The Johnson who runs the war, they say, is not the same Johnson who, on a personal level, will decide suddenly to fly to Texas, or invite new ambassadors to walk with him and 50 reporters, or suddenly appear on the White House balcony waving on one an all to come meet a poet or prince.

In matters of public policy, especially in foreign affairs and defence matters, his aides say, he moves only after long consultation and study.

Scout Ready For Anything . . . Almost

LONDON (AP) — Be Prepared is the boy scout motto — but Scoutmaster William Peto was hardly prepared for what happened when he did a good turn for a girl guide captain.

Peto and four scouts from his troop drove by truck to Monmouth for a joint boy scout-girl guide encampment.

They stopped at the home of Mrs. Phyllis Pope, captain of Monmouth's girl guides. She asked the scoutmaster whether he would do her a good turn.

He happily agreed to transport some bricks and planks to the camping grounds.

On the way the scoutmaster drove the truck the wrong way around a sign that said "keep left."

A constable gave the scoutmaster a ticket.

By letter the scoutmaster pleaded guilty and was fined £5 ($15).

One of the magistrates who fined him was Mrs. Pope, who is also a Monmouth magistrate.

The scoutmaster said:

"I have no hard feelings against Mrs. Pope. She was only doing her duty."

She observed:

"I'm sorry I had to do what I did, but the law's the law and it should be the same for all people."

The boy scouts announced a rummage sale to pay their scoutmaster's fine.

Spotlight Seat

Woman Odds-on Favorite To Retain Seat in B. C.

By DENNIS ORCHARD

VANCOUVER (CP)—Barring a major erosion of a dependable working-class vote, the New Democratic Party expects to turn up British Columbia's first woman MP Nov. 8.

The party has an odds-on favorite to hold Vancouver Kingsway in Grace MacInnis, daughter of CCF founder J. S. Woodsworth and widow of six-term MP Angus MacInnis.

Enclosing a residential section of east-end Vancouver, Vancouver Kingsway is a 30,000-vote riding of wage-earners who have voted CCF and NDP for more than three decades, with the exception of the Diefenbaker sweep in 1958.

The Liberals are trying to break down the NDP's 1963 plurality of 5,800 votes with a big campaign behind Jack Austin, 33, lawyer and executive assistant to Northern Affairs Minister Laing.

The other parties were far back in 1963. The Conservative candidate this time is Garfield Milner, tobacco company warehouseman who will be 30 on election day. Arthur Holmes, 55, an auto mechanic, tries again for Social Credit.

Mrs. MacInnis, 60, says she is not standing on the records of her father and husband, but realizes them to be "tremendous" advantages.

She has probably been more active nationally on behalf of the CCF and NDP than any other woman, both as an organizer in every province and as a writer for farm, labor and party journals. She won a national award for popular biography with her 1953 book Woodsworth: A Man to Remember.

She was a member of the B.C. legislature from 1941 to 1945 but it was a one-candidate family after that. Her husband retired before the 1957 election because of failing health and died last year at the age of 79.

Mrs. MacInnis decided to stand for nomination this year when the Vancouver Kingsway incumbent, Arnold Webster, retired due to ill health.

Job security, education costs, medical care and inflation are the issues she is pressing at all-candidate meetings.

The Liberals say professional analyses show Kingsway is not staid, but in fact volatile, and that it can be taken. They count on dissolution of Mr. Webster's personal following, a 20- to 25-per-cent turnover of voters since 1963, Kingsway's break from NDP (to Social Credit) in the last provincial election, a gain in average income to $5,200 ($700 above the national average) and the fact that 83 per cent of the riding's voters now are buying or own their homes.

RMC Historian Is Maintaining Cluny House

KINGSTON, Ont. (CP) — A historian at the Royal Military College here is maintaining a 150-year-old house that Sir John A. Macdonald visited regularly as a boy.

Five years ago Dr. George Stanley, historian and dean of arts at RMC, bought Cluny House—cluny is Gaelic for a meadow or green pasture—and except for plumbing, heating and lighting, the grey limestone structure is much the same as it must have been during the boyhood of Canada's first prime minister.

Each succeeding owner has kept the building in excellent shape. Although the property now has only 75 of its original 200 acres, it still is surrounded by towering trees, flowering bushes, winding paths and waist-high fences of flat slate.

Cluny was built sometime between 1815 and 1820 by Sir John's uncle by marriage, Donald Macpherson who sponsored Sir John's father on his arrival from Scotland in 1820.

From the age of six until the death of his aunt and uncle, young John was a frequent visitor at Cluny, particularly in his early teens when his parents lived in Glenora, Ont.

EAGER READER

Sent to Kingston to study, he boarded with a family who lived a short walk from the house.

In diaries and letters his cousin Helen recorded the youth's visits.

"So voracious he would seize upon any book that interested him, sit down and peruse it no matter what was going on around him," she wrote.

Dr. Stanley says the building, north of early Kingston, was similar to the grey stone buildings of Dornoch and the rocky Scottish moors of Rogart.

The rectangular house has four rooms on each of its two floors. In Sir John's day, food was cooked in a chimney bake-oven and a wide-open fireplace in the cellar kitchen now a recreation room.

Hand-wrought wood shutters fold out of sight inside when not in use.

The house has curiously low doorways. None of the interior doors is higher than six feet and both the front and back doors are lower still.

7 DAYS LEFT
BEFORE YOU VOTE TO RE-ELECT
TEMPLE
LIBERAL
For information and assistance, call
962-9278
Hastings South Liberal Committee Rooms, Front St., Opp. City Hall, Belleville.

What's the use of advertising?

well, it makes Sally Campbell's life a lot easier

Advertising, it's been said, keeps trying to foist off on us a lot of things we don't need. Like refrigerators, freezers, electric floor polishers—and automatic washers.

It's true we don't absolutely have to have these things. In a sense, they're luxury items. But just try to tell Sally Campbell or any other housewife, that her automatic washer is a luxury.

Oh, we could probably get along without cars and vacuum cleaners and electric lights if we had to. Millions of people did for many thousands of years. But why should we? Is scientific progress something that should be kept secret?

Advertising, you see, is just a way of letting all of us know what's new and different and better in the world today. It's a way of telling us about the things that can help make our lives a little easier, a lot more fun.

And when you buy an automatic washer, a new refrigerator, or a car, you raise your standard of living a notch or two. You put money in circulation. And you help create jobs. So everybody's standard of living goes up.

It's something to think about next time you pick up your daily newspaper. The ads you see there are actually helping you maintain and improve your standard of living. And they're making all of our lives a lot easier. Just ask Sally Campbell.

Published by The Intelligencer, a member newspaper of

CANADIAN DAILY NEWSPAPER PUBLISHERS ASSOCIATION
55 University Avenue, Toronto • R. A. Barford, General Manager

OFF THE RECORD — By Ed Reed

"Teacher gave me a pat on the back for my work today . . . it was a bit low down."

Spotlight Seat

Tommy Douglas Appears To Be in Safe B.C. Seat

By STEPHEN SCOTT

BURNABY, B.C. (CP) — A constituency that has supported the New Democratic Party since it was formed and that has returned the party's national leader to Parliament with a 5,000-vote majority might be considered a safe seat.

Not so, say the opponents of T. C. Douglas, NDP leader, in Burnaby Coquitlam constituency in the Nov. 8 federal election.

"Mr. Douglas is in for a big surprise," says Social Crediter James Kennedy. His party's candidate trailed Mr. Douglas by 15,000 votes in the 1963 election.

The Liberal candidate is equally optimistic and the Conservative says anything can happen in an election, although he all but admits he is running because he feels his party must put up a fight.

Mr. Douglas sees no reason he will not continue to hold the constituency he has represented since 1962 when he won a by-election after the seat was vacated by Erhart Regier, who had held it since 1953.

Only recently returned to federal politics after being premier of Saskatchewan for years, Mr. Douglas had been defeated in Regina in the 1962 federal election.

His opponents this election are: Mr. Kennedy, 40, a realtor; Michael George Allen, 46, Conservative who describes himself as being between businesses; and Lieral Richard Hayes, 25, a lawyer in the office of Liberal Senator J. W. De B. Farris.

MAKE FIRST BID

None has contested the constituency before. Mr. Kennedy was unsuccessful Social Credit candidate in the 1962 provincial election in Vancouver East.

The constituency is considered to be a cross-section of rural and metropolitan living. It includes working-class districts sub-divisions with homes in the $20,000-$25,000 class; British Columbia's largest French - language grouping and heavy, light and service industries.

There has been a considerable increase from the almost 50,000 eligible voters in the 1963 election and much of this is in the white collar and professional classes. All parties expect considerable support from this new group that they say could number between 5,000 and 10,000.

In 1963, Mr. Douglas defeated Tom Kent, aide to Prime Minister Pearson by 19,067 votes to 14,148. The Conservative candidate got 3,990 and Social Credit 3,917.

The Liberals say this time they have the advantage of not having an imported candidate. They expect to pick up a large proportion of persons who did not vote in the last election plus the support of new residents.

Frank Crawley, Mr. Allen's campaign manager, says the Conservative party is a national organization and has duty to run codidates in all constituencies. If there was no candidate in this riding, some 4,000 Conservatives would be "disfranchised."

ACCUSE RUSSIA

PEKING (Reuters)—The Peking People's Daily Sunday accused Russia of aiding and abetting U.S. activities in Viet Nam under a secret Soviet-American pact. One-quarter of the six-page edition of the Communist party newspaper was devoted to an attack on Russian leadership. The Russians, it claims, are carrying out a "total co-operation in all domains" with the United States and leading Soviet society toward bourgeois degeneration.

Rx LORD'S
SUPERVALUE PHARMACY

Exclusive Price Protection Policy

GUARANTEED LOWER PRICES on all PRESCRIPTIONS

BLUE RIBBON GUARANTEE

267 FRONT ST.
962-9241

Valiant Fight of Jervis Bay To Be Honored in Ceremony

Two Railways Inaugurate New Train Service

MONTREAL (CP) — Canadian National and Canadian Pacific railways inaugurated new Montreal - Toronto trains Sunday, ending a 32-year pool train service.

Montreal Mayor Jean Drapeau acted as dispatcher in a ceremony starting the CNR's new Rapido on its ways to Toronto. CNR calls its four-hour, 59-minute scheduling the fastest inter - city service in North America.

Fifteen minutes later, at 5 p.m., the CPR's new Royal York left here for a slightly longer run to Toronto.

Under the pool arrangement, day, evening and overnight trains were scheduled between here and Toronto. With the suspension of the service, the CPR has eliminated overnight service and the CNR kept it, and both railways have day and evening trains.

The CNR ceremony for the first departure of the Rapido was linked by a closed-circuit television bookup to a similar ceremony in Toronto. Mayor Drapeau and Mayor Philip Givens of Toronto exchanged informal banter.

No Charges Laid After Shooting

KINGSTON (CP) — Dwayne Brooks, 18, of Moscow, Ont., was taken to hospital, and two other persons were injured by shotgun pellets Saturday night at Verona, 30 miles north of here.

Police said the three were hit by the pellets during a trespassing incident behind a restaurant. The shots followed a warning to get off the property, police said.

Brooks suffered injuries to his right eye, chest, left arm, and right shoulder. Hospital officials said Sunday he was improving.

Joseph Davis, 21, of Holyroad, N.Y., was not admitted to hospital.

Police said no charges have been placed, but an investigation is under way.

Madoc

ATTEND DINNER

MADOC — Staff members of the Kincaid Bros. I.G.A. store attended the firm's annual buffet dinner and dance at the Club Kingsway in Toronto. Following the dinner entertainment was supplied by the popular TV artist, Juilette, and dancing was enjoyed to the music from Ellis McClintock's orchestra.

ORDINATION SERVICE

St. John the Baptist Anglican choir assisted in the ordination service held In St. John's Church, Stirling, on Sunday. Many parishioners and friends also attended this service to see their rector, Rev. James H. Thompson, ordained to the Priesthood.

Rev. Peter Parks of Bala, celebrated Holy Communion, in St. Bartholemew Church, Bannockburn, and St. John The Baptist Church, Madoc, and also assisted at the ordination service. He was a weekend guest at the rectory, along with Miss Kathleen Head of Toronto.

The W.A. of the parish held a reception in the rectory to mark this happy event. Many friends of the church and of the Thompson's dropped In for a visit, including Rev. and Mrs. Alex Brandon of Tamworth, and Miss Greta Clark and Miss Connelly of Peterborough.

CELEBRATES 80th BIRTHDAY

Congratulations are extended to Mrs. Frank Dafoe on celebrating her 85th birthday. A surprise party was arranged by Mrs. Dafoe's daughter-in-law, Mrs. R. F. Dafoe at their home.

By PETER BUCKLEY

LONDON (CP) — A 44-year-old Royal Navy man who led a charmed life in the Second World War flies to Canada Wednesday for ceremonies commemorating the valiant fight of the armed merchant cruiser Jervis Bay in 1940.

Cmdr. Ronald A. G. Butler was one of 65 officers and men —of the ship's complement of 255—who survived the Jervis Bay's engagement with the German super - cruiser Admiral Scheer.

He also survived four other ship sinkings and a plane crash before the war was over.

Still in the navy, on classified work, Butler now is making plans to honor a double promise made to the late Sir Winston Churchill. The wartime prime minister told Butler he must write a history of his war experiences and must return to Canada to thank those responsible for caring for the Jervis Bay survivors.

SIX WERE SUNK

The Jervis Bay was one of six ships sunk the night of Nov. 5, 1940, when the Admiral Scheer struck savagely before dusk at an allied convoy east of Bermuda. The Admiral Scheer was a fast, heavily armed ship of a type classified by the Germans as grosskreuzer (super-cruiser) and nicknamed "pocket battleships," by the British. They were inferior to capital ships but superior to heavy cruisers.

Hopelessly outgunned, the Jervis Bay with her six-inch armament was pounded by the Admiral Scheer's 11 inch guns and soon caught fire both fore and aft.

Butler, now living at Sevenoaks, Kent, was only a 19-year-old midshipman at the time. He received the Distinguished Service Cross after the sinking—probably the youngest naval officer ever to get the award, the Royal Navy says. The Jervis Bay's captain, Cmdr. E. S. Fogarty Fegen, was lost with his ship and was awarded a posthumous Victoria Cross.

The Jervis Bay had been operating out of Saint John and a memorial stands there to the victims of the sinking. It will be the scene of the 25th anniversary services.

Lining up on the target, L/Cpl. Greg Barr (centre) of the Hastings and Prince Edward Regiment prepares to squeeze off a round on the rifle range at Camp Petawawa. Left is Sgt. Dan Krystia of the local militia unit, while Sgt. James Anderson (right) of the "I" staff checks the scoring. The Hastings and Prince Edward Regiment spent the weekend at Camp Petawawa on a two-day field firing exercise.

SILLS FOR SERVICE

AND ALL YOUR HOME IMPROVEMENT NEEDS

PANELLING

WELDWOOD — ABITIBI — PINE — CEDAR
REDWOOD — VINYL COAT

NO DELIVERY CHARGE

Sills Offer a complete Estimating Service

405 Dundas East — Dial 962-9191

You can't argue with these figures from Prince Edward-Lennox

TOTALS FROM ENUMERATION

TOWN OF PICTON

1963 - 2,790 — 1965 - 2,770
Registered Votes Before Revision

TOWN OF NAPANEE

1963 - 2,896 — 1965 - 2,762
Registered Votes Before Revision

Both Napanee and Picton are SHRINKING

Of course they are! It's understandable that people (especially young people) will move away from areas without opportunity . . . to areas where the jobs are, to security. It is the responsibility of our community leaders to provide the atmosphere for progress, we are not keeping pace with Canada's prosperity.

Can You Afford This Kind of Neglect

On November 8, you have the opportunity to take a forward step for yourself, your children and your community.

Put Prince Edward-Lennox WITH the government — join Canada's prosperity.

ELECT

WOOLSEY X

Prince Edward-Lennox Liberal Association

Anyone who thinks it's a sports car has been taken for a ride.

Our 1966 Volkswagen fastback sedan can fool you.

When you take it for a ride, it corners and handles so well you might forget it's a family car.

But don't worry. You're not alone.

Even some sports car buffs are astonished at the way it performs. One enthusiast went as far as to say it handles a lot like a $6000 Porsche.

We just blushed.

Mind you, we can see how some of its features might give the impression our new fastback is a bit of a sport.

Like 4-wheel independent torsion bar suspension. Bucket seats. 4-speed floor shift. Dual carburetor engine. And front-wheel disc brakes.

You don't normally find those things in a family car. Any more than you find a back seat in a sports car. Or 17 cu. ft. of luggage room.

Some sports cars barely have 17 cu. feet of sports car.

Our '66 fastback sedan uses regular gas. Gets about 34 miles to the gallon. And goes to a Volkswagen dealer for service.

With features like that you really can't call our fastback a sports car.

Can you?

RUSSELL MOTORS, 102 Front Street, Trenton, Tel. 392-9226

The Intelligencer

BELLEVILLE, ONTARIO, MONDAY, NOVEMBER 1, 1965

Election Issues More Notable For Quantity Than High Drama

By KEN CLARK

OTTAWA (CP)—The issues in the Nov. 8 election campaign have been notable more for quantity than high drama. And the important ones hinge on domestic rather than foreign affairs.

None of the wide range of 1965 talking points has the life-and-death quality of the nuclear question that stimulated the 1963 campaign and produced sharp conflict both between and within political parties.

Instead, the politicians are talking about majority government, morality in government, national unity, Conservative party unity, a national medical care program and the Canada-U.S. auto trade agreement.

Such campaign staples as wheat prices and the cost of living also have been tossed into the cauldron. The only foreign affairs issue is the question of sending Canadian troops to Viet Nam.

The last election's big argument over whether Canadian forces should be equipped with nuclear warheads is not even an issue this time. And the flag controversy, the greatest issue of the 1963-65 Parliament, crops up only infrequently, and then in a minor way.

PEARSON WANTS MAJORITY

Prime Minister Pearson has keyed his campaign to what he terms the need for majority government.

Conservative Leader Diefenbaker has repeatedly sought to link the Liberal government to the underworld, his comments covering everything from the Lucien Rivard scandal to Quebec bankruptcy rackets.

The taunts went largely unanswered by Mr. Pearson until late in the campaign when he delivered a blistering television denunciation of the accusations. It was a temporary break in his pedestal-type approach to the campaign.

The over-all Liberal tactic was to avoid trading long-range insults or accusations with Mr. Diefenbaker.

Mr. Pearson generally dismissed the opposition with oblique, but sometimes cutting, references in his campaign speeches. At the same time he defended Liberal policies without naming their detractors.

VOTERS SHOW APATHY

The subdued interest in the election by the voters has been attributed in a small way to the lack of cut-and-thrust public debate by the leaders of the two traditional parties.

For this and other reasons some political observers have forecast a drop of 10 percentage points from 1963 in the number of eligible voters who exercise their franchise.

A late surge of interest could change the picture. A recent national survey showed the number of undecided voters at a fairly normal 11 per cent. This was well down from an earlier estimate of 36 per cent. Some interpret it as a sign of increased electoral interest.

However, if the early predictions hold up, only about 69 per cent of the electorate will vote compared with 79 per cent in 1963.

As a partial explanation, some note that even the available issues fail to produce a clean-cut, inter-party conflict. For example the Liberals seek a mandate to introduce what Mr. Pearson has called a middle-of-the-road medical care program satisfactory to the provinces by July 1, 1967.

DISGREE ON MEDICARE

The NDP has long advocated a national, government-sponsored health care plan, but leader T. C. Douglas has said the Liberal program is unsatisfactory because it will not be universal. The Conservatives also favor a national plan, but Mr. Diefenbaker has criticized the Liberal method of handling it.

Social Credit wants health care on a voluntary basis and objects to the Liberal proposal on the grounds government compulsion interferes with individual and provincial rights.

Mr. Pearson set the tone for his campaign in the Sept. 7 television-radio address announcing the election. He called for a majority to replace his parliamentary minority and developed the theme as the campaign wore on.

His party held 127 of the 265 Commons seats at dissolution. The Conservatives had 92, the NDP 18, Creditistes 13, Social Credit 9. Two seats were held by independents and four were vacant.

This compares with the 1963 election standing of: Liberals 129, Conservatives 95, Social Credit 24, NDP 17.

REFERS TO ECONOMY

On a visit to the Maritimes, which has complained of an economic lag behind other regions, Mr. Pearson emphasized the need for a strong central government to keep the economy rolling.

On the Prairies, where Liberals held only three of 48 seats in the last Parliament, the appeal was for "proper" western representation in a majority Liberal government. He also carried the majority - government theme into Ontario.

In Quebec City, he drew applause by outlining his party's efforts in introducing the maple leaf flag, popular in Quebec.

But on majority government, he also says it is necessary to help preserve national unity. Meanwhile Mr. Diefenbaker was countering that the prime minister stands for two Canadas—one French and one English—to the detriment of other national origins.

He also accused Mr. Pearson of whittling away at the powers of the central government since he took office in 1963. In Quebec, Mr. Diefenbaker promised a great conference to reshape Confederation for the benefit of all Canadians.

PCs EMPHASIZE SCANDALS

But the dominant Diefenbaker theme has been morality in government. In this he has had considerable help from Erik Nielsen, member for the Yukon in the last Parliament whose revelations led to the Dorion inquiry into the Lucien Rivard scandal.

Mr. Douglas has also made some political capital in this area, but has accented other issues.

The NDP leader joined Mr. Diefenbaker in accusing the Liberal government of short-changing the Canadian consumer in the tariff-cutting auto trade agreement with the U.S. They said the Liberals should have ensured the auto companies reduced Canadian auto prices. Fall line prices were reduced, but Mr. Douglas said they are still far above U.S. rates.

Mr. Douglas also attacks what he calls a lack of Liberal leadership. He suggests that Mr. Diefenbaker is no improvement.

The underlying theme of the Western-based campaign of Social Credit Leader Robert Thompson is the preservation of individual liberty from government encroachment.

DENY WRONGDOING

However, he too has stepped into the morality-in-government area. He accused the Liberals of "skulduggery" in trying to obtain the support of six Social Credit members of Parliament from Quebec after the last election. The Liberals denied wrongdoing.

This affair was brought to the fore in a pamphlet by Dr. Guy Marcoux, a Quebec Social Credit MP running this time as an independent. He named Transport Minister Pickersgill and others and suggested $25,000 in bribe money was involved. But no names were mentioned in connection with it.

In his Quebec campaign, Creditiste Leader Caouette provoked equal headlines with the charge that the Liberals plan post-election conscription in order to send troops to help the U.S in the Viet Nam war.

Mr. Pearson rejected the charge categorically. He said Canada has no troop commitments whatsoever in Viet Nam.

On the Prairies, particularly, Mr. Diefenbaker has laid the blame for last January's wheat-price decline on the Liberal doorstep. However, in a Saskatchewan visit, Mr. Pearson cited facts and figures which, he said, showed farmers were doing well under the Liberals.

PC DEFECTORS RETURN

The prime minister occasionally injects into his speeches a jibe about Conservative unity, which Mr Diefenbaker says is restored with the return of many top 1963 defectors. A Conservative cabinet division preceded the 1963 election that returned the Liberals to office.

Mr. Diefenbaker introduced old age pensions into the campaign arena with a promise to increase them from $75 to $100 monthly at 70. The money would come from premiums collected under the national contributory pension plan.

Mr. Pearson has termed the proposal unworkable and said those who need extra help, up to $125 if necessary, will get it under supplementary assistance.

One issue that never really got off the ground was the necessity of calling an election in the first place. It is the fifth in 8½ years.

Never has there been so many elections in such a short period. Closest was the five in 9 2-3 years from 1953 to 1963. There were four in 8¾ years from 1917 to 1926.

Four Killed In Head-on Cobourg Crash

COBOURG, Ont. (CP)—Four persons were killed and five injured in a head-on collision on Highway 45 Sunday.

Dead are Henry Haycoup of nearby Baltimore and Douglas Wilson, 16, and Barbara and Susan Lovatt, 17 and 15 respectively, all of Cobourg.

Walter F. Hearst, 25, and his wife Karen, 23, of Cobourg were admitted to hospital with minor injuries. Alvin Kuva, 26, and his wife Bernice, 21, of St. Catharines and Marion Donnelly, 17, were released after treatment at the hospital.

Eugene Forsey Claims PM Trying to Frighten People Into Voting for Liberals

OTTAWA (CP)—Eugene Forsey, research director for the Canadian Labor Congress, has accused Prime Minister Pearson of trying to "frighten" people into voting Liberal by arrogantly waving a paper tiger.

He said in a press statement that Mr. Pearson's remarks last week amounted to a veiled threat: "Vote Liberal, or you'll have a fresh election on your hands within days after the new Parliament meets.

"One way or the other (the prime minister's remarks are interpreted) the electors are to be cuffed or kicked or scared into voting Liberal even if their convictions tell them to vote otherwise."

Mr. Forsey said that even if the Liberal government was defeated in Parliament after next Monday's election, the calling of a new election would not be inevitable.

The Pearson government could take the option of resigning from office and the Governor-General would then ask the Opposition leader to form a government.

POSES QUESTION

"What right has Mr. Pearson to assume that Mr. Diefenbaker would not do his duty and follow the proper constitutional course of trying to carry on the government in the new Parliament, without a fresh election?

"Mr. Pearson's bland assumption, that if a Liberal minority government could not carry on in the new Parliament, no government could, is as arrogant as it is unwarranted.

"The plain fact is that even Mr. Pearson's revised version of what he said in Toronto is still an attempt to bully the electors into voting for his party whether they want to or not."

Mr. Forsey's personal statement, issued Saturday, referred to remarks Mr. Pearson made in Toronto and Vancouver.

The prime minister said Thursday in Toronto: ". . . If we don't get a majority government, we're going to have another election in a year, in a year and a half, and who wants that?"

This statement was immediately criticized by Conservative Leader Diefenbaker and New Democratic Leader Douglas and Mr. Pearson denied his tape-recorded remark 12 hours later in an airport interview in Vancouver.

On Friday, Mr. Pearson issued a statement saying that he misunderstood the reporter's question "in the confusion" at the airport. He said another election would be inevitable if the government does not get a majority.

Satchmo Given High Honors At New Orleans

NEW ORLEANS (AP)—Those trumpet - scarred lips spread wide and eyelids puffed with pleasure, Louis Daniel Armstrong reached for the first horn he ever blew and hugged the man who taught him how to play.

"Wonderful, wonderful," rumbled the voice of Satchmo, standing in the Jazz Museum located just off Rampart Street. "All this neighborhood . . . as a kid . . . my stomping ground."

Louis draped an arm Sunday over the wizened shoulders of Peter Davis, his first teacher, and said he considers his hometown the mother of jazz.

"Before I was born, they was blowing that good stuff."

GREETED BY BAND

The blare of the Onward Brass Band greeted "Satchmo," "Satchel Mouth," "Dippermouth," "Gatemouth," "The King," as he has been called throughout his career, when he arrived at the airport from Houston.

It was a rare visit home for the 65-year-old Armstrong, the first since 1952, and it took a benefit concert Sunday for the Jazz Museum to get him here.

Untold hundreds jammed the corridors and paraded with him from the flight gate to the VIP room, where he was officially welcomed and given awards, including one from the Zulu Social Aid and Pleasure Club, a carnival organization which he once served as king during the 1948 Mardi Gras parade.

"Hello, there, baby," he said in his whispering growl, greeting old friends with kisses, hugs and hand pumping.

Business Briefs

By THE CANADIAN PRESS

REPORTS PROFITS

Steel Co. of Canada Ltd. reports net profits of $29,821,884 or $1.21 a share in the nine months ended Sept. 30, compared with $32,313,779 or $1.44 in the similar 1964 period. Despite the lower profits, sales rose to $384,780,424 from $360,900,556, says an interim shareholders' report issued in Hamilton.

BELL INCOME RISES

Net income of Bell Telephone Co. of Canada for the first nine months of this year was $64,376,476, up $8,011,738 from the corresponding period in 1964.

OFFICER TO VISIT

NORTH BAY (CP) — Sir Thomas G. Pike, deputy supreme commander of Supreme Headquarters, Allied Powers Europe and marshal of the RAF, will visit North Bay and the nearby Bomarc missile base Nov. 3. He will address the National Defence College at Kingston Nov. 1.

Grand Dragon Of Kluxers Shot to Death

READING, Pa. (AP)—A man identified through photographs and personal effects as Daniel Burros, grand dragon of the Ku Klux Klan in New York, was shot to death Sunday after publication of a New York Times report saying he was a Jew.

Police listed the death of Burros, 28, as an apparent suicide, but continued their investigation.

The Times says klansman Burros told its reporter, McCandlish Phillips, that if his religious background were published:

"I'll have to retaliate, do you understand? If you publish that I'll come and get you and I'll kill you. I don't care what happens.

"I'll be ruined. This is all I have to live for."

The klan is an avowedly anti-Semetic as well as anti-Negro organization.

CARRIED KLAN CARDS

Reading police said the dead man had in his pockets cards with Ku Klux Klan identifications and photographs of himself in klan regalia. Police said the photographs are recognizable as pictures of the dead man.

The Times says Burros, who lives in Queens, N.Y., carried a card identifying himself as king kleagle, or chief local organizer, for the klan. It said further that Burros was identified at hearings of the House of Representatives un - American activities committee as the New York state grand dragon.

Phillips' article says Burros' parents were married in a Jewish ceremony and that Burros had a bar mitzvah (confirmation) in a small orthodox synagogue in Queens at the age of 13.

An official of Congregation Talmud Torah in Richmond Hill, Queens, recalled Burros' bar mitzvah and related he had been an honor pupil in Hebrew school, The Times said.

Before joining the klan, the report continues, Burros belonged to two other avowedly anti - Semetic organizations — the American Nazi party and the National Renaissance party.

SHOT TWICE

Capt. Joseph Confora of the Reading detectives said Burros was shot twice with bullets from a .32-calibre pistol. One hit him in the chest, the other in the right temple, he said.

Police were told Burros went out Sunday morning to buy a copy of the New York Times and then returned to the apartment where he was staying. Burros read the story, seemed upset and then went into another room, saying, "I have to go back to New York now and kill a reporter, as I threatened."

Roy Frankhouser, whom Burros had been visiting, said he followed him into the room and saw him pull a gun from his pocket and he struggled with him for it. Two shots went off, Burros fell and Frankhouser called police and an ambulance, police said.

GARBAGE — This man had to leave his car and make his way home on foot over refuse which striking Montreal garbage men forced a non-striker to dump on a street near his home in suburban Saraguay. (CP Wirephoto)

Many Negroes Refuse to Join Marches Ordered by King

LINCOLNTON, Ga. (AP)—A grey-haired Negro woman bent over a wash tub and rubbed soapy clothes with her hands. Behind her, a fire under a black wash pot sent up heavy grey smoke.

"It's not worrying me none," said the woman. She was not talking about the smoke, but expressing her attitude toward civil rights marches in this northeast Georgia pulpwood town.

"Lincolnton's no better'n any other place," she said. If they wanted to have marches, it was all right with her. If not, that was all right, too. The woman, Mrs. Doris Gunby, 58-year-old mother of nine, had children who took part in marches down the dusty dirt roads and along the pavements to the courthouses.

Few other Lincoln county Negroes have joined the marches, however, and local Negroes are opposed to the demonstrations. They say they want to work out problems with white officials.

In an unprecedented action, a group of local Negro men blocked a march last week.

REFUSE TO JOIN

Racial issues have been bubbling for a month in this rural area. There have been a few incidents of violence, but the single most significant development has been the refusal of many Negroes to join the demonstrations, conducted by Martin Luther King's Southern Christian Leadership Conference (SCLC).

The SCLC began demonstrations in tiny Crawfordville, 36 miles to the southwest.

The main issue there was school segregation. Protests arose because all the county's white pupils were transferred to other counties after 89 Negro pupils applied for enrollment at the white school.

Under federal court order, the state school superintendent drew up a plan allowing these Negro pupils also to transfer to other counties.

Meanwhile, the SCLC-directed movement spread, first to Wilkes county, which adjoins Lincoln. Negro pupils were urged to boycott their schools, but few did so. In Washington, the Wilkes county seat, a movie theatre was desegregated and promptly closed for "remodelling."

TRIGGER BOYCOTT

The SCLC then moved into Lincoln county and triggered a successful Negro school boycott and strong opposition from local Negro leaders.

One result of the demonstrations was evident in Warren county. There, white leaders moved quickly to form a biracial committee and stave off marches and boycotts. The movie theatre at Warrenton was integrated quietly Saturday night.

Another result has been increased Ku Klux Klan activity. The first klan rallies in decades in this area have been held during the last few weeks.

Local Negro leaders have much the same objective as the SCLC. But they argue that the best way to reach their goal is through local biracial co-operation, as opposed to demonstrations led by outsiders.

"We are concerned with hereafter—as well as now," said Welcome Mason, the principal at Westside, Lincolnton's Negro school.

Mason said Negroes want many improvements at the school, particularly more science equipment and a gymnasium.

Attendance at Westside has fallen from an average 800 daily to less than 300. Mason said this is due to misunderstanding and fear of trouble, as well as the SCLC boycott.

MEET WHITES

Mason belongs to the Twilight Improvement Association, organized by local Negroes a few days before SCLC moved in. Forty of its members met last Tuesday night with city and county officials as the first step in biracial co-operation.

"SCLC's activities — they're just coming on in, this really caught us between two forces," Mason said. "The SCLC was not invited here."

SCLC's field director, Willie Bolden of Atlanta, said some of the Negro pupils had asked the organization to come in. "I guess you could say we were invited."

Bolden said the SCLC will not pull out. He contends that Mason and the Twilight association are not representative of the Negro majority and that white leaders must meet the SCLC. Bolden and his fellow workers are asking for full school integration, something not demanded by the local Negro spokesmen.

Lincoln is one of three Georgia counties that did not submit a school integration plan to federal authorities this fall.

The superintendent of schools, J. R. Freeman, said the white citizens will do nothing under pressure from "outsiders." The county's population of about 6,200 includes nearly 3,000 Negroes.

At the weather-beaten house where the wash pot bubbled in the yard, a Negro man wearing a red hat got out of a pulpwood truck. "I marched with them twice," said Charlie Gunby, squirting tobacco juice at the dusty ground. "I don't think they should keep on marching. I don't think there's no more point in marching."

REDS LIKE U.S. AUTHOR

MOSCOW (AP)—Collection of novels and short stories by American author J. D. Salinger, including Catcher in the Rye, has been translated into Russian, Tass said Friday. The official Soviet news agency said the entire edition of 115,000 copies was sold within hours, although all six works in the collection had appeared before in Soviet magazines.

75 Fatalities Across Canada Over Weekend

By THE CANADIAN PRESS

At least 75 persons died in accidents in Canada during the weekend, 50 of them in traffic accidents, including two costumed children making Hallowe'en rounds in Quebec.

Despite the near-winter season, there were 14 drownings across the country, three fire deaths, a hunting fatality and seven unclassified deaths in a Canadian Press survey from 6 p.m. Friday to midnight Sunday, local times.

Quebec reported 31 fatalities—20 in traffic, seven drownings, one fire death and three deaths in tractor accidents.

Ontario had 20, including 15 traffic deaths, three drownings, a woman killed when she was struck by a train and a man killed when an outdoor elevator crashed 120 feet at a golf course. The province's traffic toll included foukr dead in a head-on collision near Cobourg.

In the Atlantic Provinces, New Brunswick reported two traffic deaths and a drowning; Nova Scotia two traffic; Prince Edward Island one traffic and a fire death, and Newfoundland a man kille by a falling tree.

On the Prairies, Manitoba had four traffic deaths and a girl killed when she fell from a horse; Saskatchewan one road death, and Alberta two traffic victims.

British Columbia reported eight accidental deaths—three each by drowning and in traffic and one each in a fire and a hunting mishap.

Israel Denies Five Soldiers Killed in Crash

TEL AVIV (AP)—Israel has denied a Jordanian claim that five Israeli soldiers were killed and six injured Sunday in the second border clash in two days.

An Israeli military spokesman also said no equipment was destroyed in the fighting at Latroun, a no man's land 18 miles south of Tel Aviv.

A Jordanian military spokesman claimed one Israeli 106-millimetre gun, two anti-tank guns, one three-ton truck and three tractors were destroyed. There were no Jordanian losses, he added.

The clash ended when UN observers ordered a ceasefire, the Jordanian spokesman said. Both sides claim plowing rights to the land.

East's Farmers Are Promised New Policies

REPENTIGNY, Que. (CP)—The next Liberal government will give eastern farmers a completely new deal, Guy Favreau, privy council president, said during the weekend.

"It is our firm purpose that the mass of eastern farmers be given the opportunity to earn as much money as the mass of urban workers," he told a crowd of 400 at a meeting Saturday night in support of Liberal candidate Roland Comtois in the riding of Joliette-L'Assomption-Montcalm.

In one of his rare agricultural speeches of the current campaign, Mr. Favreau listed some of the measures "soon-to-be-set-up" to help farmers "get their fair share of Canada's affluence."

He said this included establishment of a regional agricultural development fund with $150,000,000 to be spent over five years, and creation of a $50,000,000 fund for assistance to underdeveloped areas.

GIVES DETAILS

In addition, he listed other aids such as a milk board, with authority over buying and selling, assistance in the purchasing of feed grains, special loans which will allow the farmers to develop their farms and crop insurance.

SPORTS SLICES

By Geo. H. Carver
Sports Editor

Memo from Mushmouth's Eel and Clam Corporation Unlimited, Zwick's Island, Ont.

Dear Boss:—

I see by the typewriters and hear by the tonsils that the leather-pushing tete-a-tete arranged between George Chuvalo and Ernie Terrell tonight in Toronto will be a black-and-white affair with perhaps a lot of color thrown in.

The color of course will be red, depending on how much gore flows from opened arteries, thumped noses and split eyebrows.

Shucks, the blood aint nuthin. I know lotsa people who give it away for nuthin'. At the going wage rates for tonight's pageant of punch ($15,000 apiece) the beakbusters should average $500 per drip.

My great-uncle Hashmouth was a fighter, an old hermit who lived in the woods so long his breath smelled like oil of cedar. His record, before they hanged him for murdering a crippled crocodile, was three killed, five permanently injured and one with broken ankles suffered when the Unk hit him over the head.

The Unk's left hand was poison and the right sudden death. He knocked his opponents kickin', and generally the blood splashed so high the boys at ringside wore raincoats.

He had ears that stuck out so far sidewise from his head three pigeons could roost on them without overcrowdin'. He sported a long beard in which he housed a pet mouse.

The Unk had one failin'—women. He became as quiet as a lamb when he was with them. He preferred blondes, brunettes and redheads and liked them white if he could get them that way.

He had as much sex-appeal as a cement mixer. Once when he approached a flamin' redhead, she recoiled and yapped, "Go back to your cage—if the circus hasn't left town."

Yeah boss, women proved the Unk's downfall, but strangely enough it was not a live gal that sent him into the limbo of stumblebum fighters.

He was trainin' to fight Moe Lipovitch of Lower Slobbovia when the Lip gang found out about his yen for the femmes.

The big Slob had a portrait of a curvy cutie tattoed on his chest. During the fight the Unk couldn't keep his eyes off it. Whenever Moe moved the cutie would wink at Unk. He charged in with his guard down and the Slob clobbered him with fistic tanks, artillery and mortars.

The Unk had something common with Liston who was beaten by Clay without leavin' his stool.

It happened one Hallowe'en night in the days before trick'n'treat and the local urchins' witchnight diversions were putting wagons on barn-tops, machinery on porches and upsetting the Chic Sales five-holer outhouse emporiums.

They gave Unk's one-holer the heave-ho. What they didn't know was that the Unk was inside meditatin' at the time. For a week the Unk's family of pet skunks gave him a wide berth.

Tonight's fight?

If Terrell's poison-tipped left-jab dart successfully backs up his "No Visitors Admitted" and keeps Chuvalo on the outside, he'll cop the nod.

If Chuvalo crashes the left-jab picket-line and barbecues the colored spare-ribs with solid-right sauce, he'll pick up the marbles.

Shades Parsons 4-2

Batawa Wins 'B' Title

Unable to hold a 2-0 lead, Belleville Parsons Cleaners lost a 4-2 decision to Batawa here Saturday evening and with it went the Kingston and District Soccer League's "B" championship.

Both clubs opened up a fast attack to start the game and after 15 minutes Belleville led 2-0.

Rutherford slammed home a pass from Bob Mains to open the scoring after 10 minutes.

Alan Brown made it 2-0 when he headed Norm Carter's centre into the net at the 15-minute mark.

Batawa ripped back before the half ended to cut the lead: Crazar broke through the Parson defence and scored on a low shot for a 2-1 score.

John Zeled tied it after about five minutes of the second half.

Parsons pressed and Rutherford was fouled in the Batawa goalmouth. A fight broke out which saw Rutherford and Brown of Parsons plus the two Ureghis of Batawa sent out of the game.

The game fell apart with the teams cut to nine men per side and in the dying minutes, Crazar and Galambos triggered Batawa goals to snatch the victory.

The Parson club has been advised by Terry Clough, President of the Bay of Quinte League, that he will not release the Kent Trophy to the Belleville team.

This trophy is supposed to be awarded to the Bay of Quinte team finishing highest in the Kingston and District League schedule. Parsons finished above Batawa this year.

Clough was a member of the Trenton team which won the trophy last season and played for Batawa this year.

Windsor Wins Junior Title

WINDSOR, Ont. (CP)—Windsor AKO claimed its second junior Ontario Rugby Football Union championship in a row Sunday by trimming Sarnia Lakers 27-1 and taking the two-game, total-points title series 71-1.

AKO now enters the final against the champions of the Ontario Junior Conference, Weston Invictus Redmen, at Toronto next Saturday.

TEXAN BEATS CLARK

RIVERSIDE, Calif. (AP)—A young Texan, Hap Sharp, set a scorching pace Sunday to hold off a determined bid by world driving champion Jimmy Clark of Scotland and win the 200-mile Los Angeles Times Grand Prix for sports cars in record time.

Adds Two Notches ★ ★ ★ ★ ★ ★ ★ ★ ★ ★ *Canadiens Lose, Tie*

Two-Goal Hull Rides In Hab Country

By THE CANADIAN PRESS

Will Chicago Black Hawks be able to win at home?

The National Hockey League-leading Hawks have played at Toronto, Boston, Detroit and Montreal and they haven't lost a game so far this season. Their first home game is against Boston Wednesday.

The Hawks, paced by Bobby Hull, won their fourth road game Saturday by defeating Montreal Canadiens 6-4.

Hull scored two goals to run his season total to eight, best in the league. He also picked up two assists, giving him 11 points and a share of first place in the NHL individual scoring race.

In other weekend action, Toronto Maple Leafs defeated Detroit Red Wings 4-3 and New York Rangers walloped Boston Bruins 8-2. Montreal and Detroit played to a 2-2 tie in the only game played Sunday.

Beside Hull's two markers Saturday, the Hawks got single goals from Doug Mohns, Kenny Wharram, Eric Nesterenko and Stan Mikita.

Yvan Cournoyer scored two goals for the Canadiens while Gordon (Red) Berenson and Jean Beliveau scored one apiece.

GUMP INJURED

Montreal netminder Lorne (Gump) Worsley suffered an elbow injury in the first period but continued to play despite the fact that he lost all feeling in his left hand in the second period. Charlie Hodge replaced him in the third period.

LORNE (GUMP) WORSLEY

* * *

The Rangers posted their first NHL victory of the season Saturday by trouncing the winless Boston Bruins as seven players shared in the scoring onslaught.

Doug Robinson scored the first and final goals for New York as the Bruins lost their third straight game. In between, Phil Goyette, Rod Gilbert, Jean Ratelle, John McKenzie, Bob Nevin and Earl Ingarfield added to New York's cause.

The Bruins managed only a first-period goal by Ted Green and a second-period marker by Parker MacDonald.

Bruin netminder Ed Johnston was forced to retire with a knee injury suffered in a pileup during the first period. He was taken to hospital for x-rays while Bob Ring, 19, was pressed into action.

Ring, recalled from the Bruins' Niagara Falls amateur club last Wednesday to fill in for the injured Gerry Cheevers, turned in some spectacular saves but was the victim of a porous defence and allowed four goals.

Bob Pulford scored one goal and set up two others as the Leafs built up an early lead then held off the Wings Saturday.

Left winger Frank Mahovlich scored his second goal of the year while single markers went to Leonard (Red) Kelly and Orland Kurtenbach. Paul Henderson and defencemen Bryan Watson and Doug Barkley scored for Detroit.

Henderson scored again Sunday night, this time with less than 2½ minutes left in the game to give Detroit a 2-2 tie with Montreal.

Jim Roberts gave the Canadiens a 1-0 lead, but former Leaf Andy Bathgate scored his third goal of the season less than three minutes later.

Canadiens went ahead 30 seconds after Bathgate's goal when Bobby Rousseau scored his third of the 1965-66 year.

Henderson, who scored only eight goals in 70 games last season, closed out the scoring with his tie-goal at 17:35.

* * *

BOBBY ROUSSEAU

Big Seven

By THE CANADIAN PRESS

Bobby Hull, Chicago Black Hawks' star left winger, picked up two goals and two assists Saturday night to move into a first-place tie with Bobby Rousseau of Montreal in the National Hockey League's individual scoring race.

Hull has a league-leading eight goals to go with three assists for 11 points while Rousseau has three goals and a league-leading eight assists.

Next in line is Chicago's Doug Mohns who has 10 points on five goals and the same number of assists.

Jean Beliveau and Jacques Laperriere of Montreal and Stan Mikita of Chicago are next with seven points apiece. Beliveau has four goals and three assists while Laperriere and Mikita have identical records of one goal and six assists.

Dick Duff of Montreal is next with five points on one goal and four assists.

The leaders:

	G	A	Pts.
Hull, Chicago	8	3	11
Rousseau, Montreal	3	8	11
Mohns, Chicago	5	5	10
Beliveau, Montreal	4	3	7
Mikita, Chicago	1	6	7
Laperriere, Montreal	1	6	7
Duff, Montreal	1	4	5

NHL Stars

By THE CANADIAN PRESS

Bobby Hull, who scored two goals and picked up two assists in Chicago Black Hawks' 6-4 win over Montreal Canadiens Saturday.

Doug Robinson, who scored two goals and one assist in New York Rangers' 8-2 onslaught against Boston Bruins Saturday.

Bob Pulford, who scored once and assisted on two other goals as Toronto Maple Leafs defeated Detroit Red Wings 4-3 Saturday.

Paul Henderson, who scored a goal with less than 2½ minutes remaining to give Detroit a 2-2 tie against Montreal Sunday.

LAYNE HURT

ROTHERHAM, England (AP) Banned soccer star David Layne was gravely injured and his 25-year-old wife Carole Ance killed in a head-on car crash Sunday. The former Sheffield Wednesday centre forward was jailed for four months early this year for taking a bribe to throw a match and was banned from professional soccer for life.

ANY WAY YOU LOOK AT IT — Detroit Red Wings' goalie Roger Crozier made this spectacular save Saturday night against Toronto Maple Leafs' centre Dave Keon. NHL action at Toronto's Maple Leaf Gardens was caught by one photographer at one side of rink, another photographer caught exactly same action opposite side. (CP Wirephoto)

Defeat Lions 20-10

Stampeders Capture WFC Title

By THE CANADIAN PRESS

Calgary Stampeders clinched first spot in the Western Football Conference Sunday and earned a two-week rest before meeting Saskatchewan Roughriders or Winnipeg Blue Bombers in the WFC final.

The Stamps took their first WFC title since 1949 with a 20-10 win over British Columbia Lions at Vancouver. The Riders prepared for the sudden-death semi-final by dumping the Eskimos 15-12 at Edmonton Saturday.

The Stampeders later flew home to a roaring reception from about 3,500 fans who packed the terminal building at Calgary's McCall Airport and snarled traffic for several blocks.

Larry Robinson of Calgary locked up the WFC scoring title during the rain-soaked Vancouver game, scoring seven points for a season total of 95, an edge of 13 over the Lions' Peter Kempf.

Tommy-Joe Coffey of the Esks tied his WFC pass-reception record with six catches for a total of 81. Hugh Campbell of the Riders caught two for a total of 75 receptions and a record 1,360 yards gained.

MEET IN SEMI-FINAL

The Bombers, who with the Eskimos failed to make the playoffs last year, meet the Roughriders at Winnipeg Sunday. A best-of-three final opens at Calgary the following Saturday.

Calgary coach Jerry Williams, first freshman coach to handle a WFC champion in 11 years, said: "Some of the boys want to get at Winnipeg again, to avenge those two defeats."

Winnipeg was the only squad to defeat the Stampeders twice during the season.

Robinson booted two field goals and two converts for Calgary. Halfback Ted Woods and fullback Lovell Coleman went over for the touchdowns before 24,191 spectators.

Kempf, trailing Robinson by seven points going into the game, kicked a single and converted Mack Burton's touchdown. The Lions' other points came on a safety touch.

RUSHES 1,768 YARDS

At Edmonton, Saskatchewan fullback George Reed became the second player in Canadian football history to rush for more than a mile in a season. He ran 114 yards on 16 carries for a total of 1,768.

Reed scored a touchdown shortly after an Edmonton field goal attempt was knocked down. Campbell also went over. Jack Abendschan converted both and added a single on a wide field goal try.

Jim Thomas went over for the Eskimos. Coffey converted and booted a field goal. Randy Kerbow and Al Ecuyer kicked single points before about 14,000 fans.

Kerbow apparently failed to capture the conference punting title. He entered the game tied with injured Martin Fabi of the Riders but failed to equal his regular-season average.

At Vancouver, coach Dave Skrien said the Lions' plunge from the playoffs, after two straight WFC titles and a Grey Cup win, was not the fault of quarterback Joe Kapp.

SKATES
New and Used
(CCM & BAUER)
EXCHANGE
Skates Sharpened

LICENCE
SPORTS 1965
BICYCLES SERVICE
299 Front St.
Dial 968-6363

PHONE FOR APPOINTMENT DAYTIME OR EVENING IN YOUR OWN HOME
Custom Tailored Clothes
NEWT WILBUR
968-9259
(Opp. Masonic Temple)
133 FOSTER AVENUE

FOR THAT NEW OR USED CAR OR TRUCK
SEE

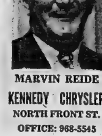

MARVIN REIDE
KENNEDY CHRYSLER
NORTH FRONT ST.
OFFICE: 968-5545

KINGSTON AUTOMATIC TRANSMISSION LTD.
147 FRONT ST.
A COMPLETE LINE OF ALL MAKES AND MODELS OF AUTOMATIC AND STANDARD TRANSMISSIONS EXCHANGE OR REPAIR SERVICE.
1955/57 CHEV. Automatic Transmission Exchange Price $148.75
1958/61 FORD Automatic Transmission Exchange Price $156.25
ALL WORK GUARANTEED FOR 90 DAYS OR 6000 MILES
CALL 962-3545
FOR EFFICIENT ONE DAY SERVICE

WE ARE SPECIALISTS IN GENERAL INSURANCE
INSUROR
MEMBER of the ONTARIO FIRE and CASUALTY INSURANCE AGENTS ASSOCIATION
Over 8,000 customers in this area rely on our office for general insurance protection on homes, automobiles, boats, glass, boilers, stores, factories, trucks, liability, household furniture, antiques, furs, jewellery, machinery, cargo and many other lines.
General Insurance is not a sideline with us. We don't handle real estate, mortgages, life insurance, health insurance, merchandise or a finance business.
We have a full time staff of 15 to service your insurance. We have the largest general insurance agency in Eastern Ontario to serve you. Before buying or renewing your next policy, see a representative from our office.
Why not have a specialist look after your insurance needs?
LORNE McDOUGALL INSURANCE AGENCIES LTD.
150 FRONT ST.
BELLEVILLE
DIAL
968-5728

NOW first on your RUM LIST
7 SEAS WHITE RUM
7 SEAS LIGHT RUM
7 SEAS DARK RUM
The Rum that tastes like Rum should taste
ACADIAN
"SEVEN SEAS" RUM
From the Annapolis Valley by ACADIAN DISTILLERS

Chuvalo-Terrell Rated Even Money

Rocky Picks Canadian

TORONTO (CP) — George Chuvalo pits his hard, two-fisted attack and ability to weather a punch against the lightning left and long reach of Ernie Terrell tonight when the two clash for the World Boxing Association heavyweight championship.

It was even money Sunday as Chuvalo, the Canadian heavyweight champion from Toronto, and Terrell, the champion from Chicago making the first defence of his title, checked out of their training quarters and went into hiding.

They were scheduled to weigh in at 10:30 a.m. EST today.

The possibility of a controversy over the style of glove to be used for the 15-rounder was eliminated Saturday when both fighters agreed to use a type imported from New York by Merv McKenzie of Toronto.

Promoter Irv Schoenwald of Chicago reported Sunday night that more than 12,000 seats at Maple Leaf Gardens have been sold for the 10 p.m. fight which will be shown on closed circuit and cable television in Canada and the United States.

Schoenwald also reported close to $100,000 in the till, which means the fight will give Terrell his biggest payday and Chuvalo one of his biggest.

TERRELL GETS $45,000

Terrell is guaranteed $45,000, more than twice his total earnings of $21,000 so far in his career. Chuvalo stands to make the same amount, a lucrative follow-up to the $60,000 he collected for his recent fight against Floyd Patterson in New York City.

Rocky Marciano, the former world heavyweight king who picks Chuvalo to win, enlarged on his reasons Saturday night. The lantern-jawed brawler feels Chuvalo's style is similar to his and admitted this may be why he is picking the Canadian.

Marciano said he is particularly impressed by Chuvalo's ability to weather a punch and feels this is important for a champion.

He recalled at least four occasions when he was champion that he was hit with potential knockout blows and fought back. He named Archie Moore, Ezzard Charles, Jersey Joe [illegible] and Joe Louis as fighters who hit him hard [illegible] knock him out. Marciano weathered the storm to win [illegible] cases.

Marciano wasn't sure how well Terrell could stand a punch.

"I haven't seen him much," he said, "and I certainly haven't seen him get hit hard by an opponent. I saw him in his fight against Eddie Machen but he wasn't hit hard in that one."

WON TITLE MARCH 5

Terrell won the title in 15 rounds against Machen March 5.

But Marciano, who will be joined by former champions Bob Montgomery, Willie Pep and Carman Basilio at the fight, has seen enough of Chuvalo to know he can take punishment well.

Marciano picked Chuvalo last Friday and the prediction left Terrell's adviser, Barney Glickman, in a happy frame of mind.

Glickman reasoned that Terrell would win because Marciano had a bad record at predicting fights.

"It's not so," said Marciano. "I've picked a lot of winners, too. All he's doing is remembering my losers."

Chuvalo says he will fight his usual aggressive style. In past bouts he has gone for the body, to try to soften up his opponents in the early rounds.

But he'll have to move in close to Terrell, who outreaches him by seven inches, has an excellent left and loves to fight at long range.

Chuvalo complained after his loss to Patterson that the referee wouldn't let him get in close long enough to do any damage.

Tonight's referee won't be announced until 90 minutes before the fight.

Officials have high hopes for a record fight gate for Canada. The existing mark is $148,000 set here in 1956 when Archie Moore knocked out James J. Parker in nine rounds.

The scoring will be under the five-point must system in which the winner of each round is awarded five points and the lower four or less. If the round is a draw, each fighter gets five points.

Capture Double Wins

Aces, Amerks Pull Away

By THE CANADIAN PRESS

Quebec Aces and Rochester Americans, last season's divisional champions in the American Hockey League, are pulling away from the opposition again.

Both scored double victories in weekend play, the Aces edging Pittsburgh Hornets 7-6 Saturday night and whipping Buffalo Bisons 5-2 Sunday while the Americans defeated Baltimore Clippers 4-2 and came from behind to nip Hershey Bears 3-2.

The Bisons won their first game of the year Saturday, downing Hershey 3-1 while two Western League teams won interlocking games, Los Angeles Blades trimming Springfield Indians 4-2 and Victoria Maple Leafs thumping Cleveland Barons 7-3.

The Blades were beaten 4-2 by Providence Reds Sunday and Springfield topped Pittsburgh 5-3.

Eddie Shack's third-period goal produced the winner for Rochester against the Bears in a meeting of last year's Calder Cup finalists. The champions trailed 2-1 after Mike Nykoluk and Gary Dornhoefer offset Red Armstrong's early goal but rookie Brian Conacher tied it with the second Rochester tally.

Guy Gendron and Gord Labossiere fired two quick goals to put the Aces ahead of Buffalo to stay early in the third period. Cleland Mortson, Simon Nolet and Don Blackburn also scored for Quebec while Mel Pearson and Billy Dea tallied for Buffalo.

McGILL DEFEATED

KINGSTON (CP) — Queen's University's rugger team defeated McGill University 11-0 in Ontario-Quebec Athletic Association play Saturday.

Football Standings

By THE ASSOCIATED PRESS

NATIONAL LEAGUE

Eastern Conference

	W	L	T	F	A	Pct
Cleveland	5	2	0	167	150	.714
St. Louis	4	3	0	183	121	.571
New York	4	3	0	118	173	.571
Phila.	2	5	0	162	180	.286
Dallas	2	5	0	128	122	.286
Pittsburgh	2	5	0	107	162	.286
Wash.	2	5	0	94	174	.286

Western Conference

	W	L	T	F	A	Pct
Baltimore	6	1	0	217	122	.857
Green Bay	6	1	0	165	105	.857
Minnesota	4	3	0	229	218	.571
Chicago	4	3	0	211	168	.571
Detroit	4	3	0	134	146	.571
San Fran.	3	4	0	227	192	.429
Los Angeles	1	6	0	119	228	.143

Sunday's Results

Baltimore 34 San Francisco 28
Dallas 13 Pittsburgh 22
Detroit 31 Los Angeles 7
Green Bay 10 Chicago 31
Minnesota 27 Cleveland 17
Philadelphia 21 Washington 23
St. Louis 10 New York 14

AMERICAN LEAGUE

Eastern Division

	W	L	T	F	A	Pct
Buffalo	6	2	0	178	128	.750
Houston	4	3	0	163	164	.571
New York	1	5	1	143	158	.167
Boston	1	6	1	110	182	.143

Western Division

	W	L	T	F	A	Pct
San Diego	5	1	2	179	108	.833
Oakland	4	3	1	161	130	.571
Kansas City	4	3	1	149	165	.571
Denver	3	5	0	163	211	.375

Sunday's Results

Boston 22 San Diego 6
Oakland 7 Kansas City 14
Houston 19 Buffalo 17
Denver 10 New York 45

Continental League

Eastern Division

	W	L	F	A
Philadelphia	10	2	387	294
Toronto	9	3	345	220
Norfolk	7	5	287	256
Newark	4	8	348	283
Wheeling	1	11	146	341

Western Division

	W	L	F	A
Charleston	12	0	395	109
Fort Wayne	7	5	245	318
Richmond	5	7	242	333
Rhode Island	3	9	173	345
Hartford	2	10	172	394

Saturday's Results

Richmond 38 Rhode Island 14
Fort Wayne 55 Hartford 30
Charleston 58 Philadelphia 21

Sunday's Result

Norfolk 26 Wheeling 9

POST REWARD

COBOURG, Ont. (CP) — The Ontario government and the town of Cobourg have posted a combined reward of $2,000 in connection with the murder of Mrs. Eleanor Guzzo, 54. Mrs. Guzzo's body was found Sept. 8 in a rubble-strewn field in Cobourg. She had been killed by a blow to the head, inflicted with a 41-pound rock which was found nearby.

Ontario College Football

By THE CANADIAN PRESS

University of Ottawa Gee Gees used a 75-yard runback of a kickoff Saturday to break a season-long tie for first place and remain undefeated in the Ontario Intercollegiate Football Conference.

The Gee Gees downed their Ottawa rivals, Carleton University Ravens, 27-19, leaving the Ravens second in the eight-team conference with five victories and a loss. The Gee Gees have won six in a row.

Jim Sitye ran a kickoff back 75 yards for a touchdown in the fourth quarter to break open a tight game and clinch the victory.

In other Saturday games, Waterloo Lutheran University Golden Hawks defeated University of Waterloo Warriors 29-8, University of Guelph Redmen scored 14 points in the fourth quarter for a 22-20 win over Royal Military College Redmen of Kingston and McMaster University Marauders downed Loyola College of Montreal 20-15.

Generals Defeat Petes

Flyers Take Over Top

By THE CANADIAN PRESS

A third-period goal gave Niagara Falls Flyers a 4-4 tie with Kitchener Rangers and first place in the Ontario Hockey Association Junior A standings during the weekend.

The tie enabled the Flyers to overtake Oshawa Generals, who defeated Peterborough Petes 5-3 Saturday for a brief hold on first place, and then lost 6-4 to St. Catharines Black Hawks Sunday.

Both the Flyers and the Generals have 11 points, but Niagara Falls has played six games to Oshawa's eight.

In other weekend action, London Nationals downed Toronto Marlboros 8-6 and Montreal Canadiens defeated Hamilton Red Wings 6-2.

Karl Hagarty scored the tying goal for the Flyers, while Derek Sanderson, Tom Webster and Don Marcotte got the others. Don Luce, Bob Jones, Jim Krulicki and Gord Kannegiesser scored for Kitchener.

Billy Little scored three goals for Oshawa Saturday, while Danny O'Shea and Bill Heindl had one each.

Andre Lacroix, Danny Grant and Claude Dufour scored for Peterborough.

The win for the Hawks was only the second in eight starts and moved them into eighth place, one point ahead of London Nationals.

Central Pro League

By THE CANADIAN PRESS

Win or lose, Memphis Wings seem to get involved in close hockey games.

The Wings lost 4-3 to Oklahoma City Blazers Saturday night and came back Sunday for a 2-1 victory over Minnesota Rangers, defending Central Hockey League champions. The Wings ended the weekend in second place with a 3-2 record while the Rangers are 3-1 in first.

The Rangers defeated St. Louis Braves 4-2 Saturday. Houston Apollos tied 3-3 with Tulsa Oilers in another Saturday game, while Tulsa defeated the Apollos 8-3 Sunday and Oklahoma City and St. Louis tied 4-4.

Davy Jones Paces Aces With Three

By THE CANADIAN PRESS

It took a couple of four-point games to really put the Ontario Hockey Association Senior A series in a close race for first place.

Kingston Aces defeated Galt Hornets 8-5 Saturday for their four points, while Guelph Regals downed the same Aces 4-3 Sunday in the other four-point game. In the only other weekend senior hockey action Oakville Oaks defeated Woodstock Athletics 8-2.

The games gave the winners a share of first-place with eight points each although Guelph has the better record with three wins and no losses. The Aces have two wins and a loss in three games and the Oaks have won four and lost two in six games.

Davey Jones scored three times for the Aces in Saturday's win, with Charlie Convery getting two, and Dick Cherry, Ron Earl and Stu Muirhead adding the others.

BRUMEL RECOVERING

MOSCOW (AP) — Valery Brumel, holder of the world high jump record, took his first step Saturday since suffering a double fracture of his right leg in a motorcycle accident on Oct. 6.

The Sports Calendar

HOCKEY

Tonight — OHA Jr. "B": Belleville "B's" at Cobourg.

TRAP AND GUN

Quinte Trap and Gun Club shoots every Wednesday 6:30 p.m., every Sunday 10:30 a.m.

THE HANDGUNS

Every Tuesday Quinte Marksmen's shoots at Armouries.

MINOR HOCKEY

Tuesday, Nov. 2 — Novice: Bruins vs Hawks, 5.30 p.m.; Wings vs Maroons, 6.20; Leafs vs Peewees, 7.10 p.m. Midgets: Hawks vs Wings, 8.15; Leafs vs Canadiens, 9.05 p.m.

Wednesday, Nov. 3rd — Tykes: Canadiens vs Hawks; Wings vs Bruins; Leafs vs Rangers. All at 5.30 p.m.

DARTS

Tonight — Adams vs Gameshots; ANAF Warriors vs Legion; Don's Delivery vs Pipe, Drums; ANAF vs Wildcats; Bobcats vs Skyliners.

East York Enters Finals

TORONTO (CP)—East York Argonauts advanced into the Ontario senior football championships although they were defeated 10-8 by London Lords Sunday.

It was the first loss in two seasons for the Argos, ending their win streak at 25.

The result gave East York the two-game, total-points Ontario Rugby Football Union senior championship 20-10. The Argonauts will meet North Bay Ticats for the provincial championship here next Sunday in a game beginning at 1 p.m.

MAKE LUNCH AND EATING AN ADVENTURE!

You will when you try our Business Men's Buffet

MON. - FRI.
12 A.M. - 2 P.M.

ALL YOU CAN EAT
Only $1.49

- MARVELOUS FOOD AT A LOW PRICE
- FASTER SERVICE HELP YOURSELF

Sun Valley
MOTOR Inn

LET TRUDEAU'S LEASE YOU A NEW

- CHEVROLET
- OLDSMOBILE
- CORVAIR
- CHEVY II
- ENVOY
- CHEVROLET TRUCK

We will tailor a plan for your needs to provide transportation without worry. Call our Leasing Manager today.

Trudeau MOTORS LIMITED
31-45 STATION ST.
968-6767

Before You Buy - See the Terrific Values at KAMEL'S BIG

GOING - OUT - OF - BUSINESS

SALE

ENTIRE STOCK OF QUALITY MEN'S WEAR GOING AT LESS THAN WHOLESALE PRICES

A Few Typical Values

- MEN'S SUITS, Reg. $45. .... NOW $15.
- MEN'S TOP QUALITY SUITS English - All Wool - Reg. 79.50 .. NOW $45.
- ALL WOOL SOCKS Plains and Patterns Reg. 1.50 .... NOW $1.
- MEN'S PANTS, Reg. to $10. .... NOW $4.
- DOUBLE KNIT SWEATERS All Wool Imported from France. Reg. 19.95 .... NOW $12.95

And Many, Many More Big Buys

OPEN THURSDAY & FRIDAYS TILL 9

KAMEL'S MEN'S WEAR
322 FRONT STREET BELLEVILLE

CANADIAN TIRE CORP'N

WINTER BEATER SALE

MOR-POWER for STARTING

SUPER-SERVICE
30-MONTHS GUARANTEED

6-VOLT Fits most Chev., 1940 - 54; Dodge, 1935-55 (most) Plymouth, 1939-55; Pontiac 1949-54 (20-22 series), and many others. (To fit Ford products (most 1940-54 — add $1.50 to above prices). 11.95 WITH TRADE DRY CHARGE

12-VOLT Fits Chev., 1955-65; Chrysler prod. (most) 1955-65; Pontiac 1955-65, and others. (To fit Ford products (most) 1956-65 — Add $2 to above prices). 14.45 WITH TRADE DRY CHARGE
INSTALLATION 50¢

BRAND NEW KEYSTONE
6-VOLTS WITH TRADE 6.95 Installation 50¢ 12-VOLTS WITH TRADE 9.95

EASY TERMS

MOTO-MASTER PURGE
Combination cleaner and conditioner. Removes rust, scale, sludge ... cleans entire cooling system. Can .98

COOLING SYSTEM CONDITIONER
Works 5 ways to prevent most common causes of cooling system failure. Works with any anti-freeze. Can .79

PELLET TYPE THERMOSTATS
Original equipment quality. For top engine temperature control. Efficient heater performance. From 1.70

Moto-Master Re-manufactured WATER PUMP Exchange
Performance and vacuum tested to new-car specifications. - Guaranteed. From ... 5.45

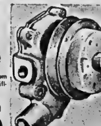

7.77

SAVINGS PRICED! Interior Car Pre-Heater
9 x 6 x 3½" High
600-Watt, 115-Volt
SALE PRICE 7.77
Compact unit can be mounted under dash or on floor. Warms up chilly car interior in minutes. Plugs into convenient hydro outlet.

CHOKE CONVERSION KIT 2.10
RADIATOR HOSE .... As Low As, ft. .68
HEATER HOSE .... Per Foot From .17
FAN BELTS Prevent Overheating, From .84
RADIATOR FLUSH .... 10-Oz Can .49
RADIATOR SOLDER ...... 10-Oz Can .39

SAVE!

SAVE! MOTO-MASTER MUFFLER
Regular $4.98
Chev., Pont. 1954-64
SALE PRICE 3.98
INSTALLED — Reg. $7.48 — SALE 5.99
Life-Time Guarantee Against Blow-Out

"CHARGE IT" NO MONEY DOWN – INSTANT CREDIT
CASH AND CARRY BONUS COUPONS
Our parts and service department is open every evening except Saturday until 9 p.m. for your convenience.
Our service department is open 'til 12 midnight Monday through Friday.

CANADIAN TIRE CORP'N
CANADIAN TIRE ASSOCIATE STORE
DON HILL LIMITED
348 COLEMAN ST. DIAL 968-6701

AVAILABLE AT BOTH LOCATIONS 348 COLEMAN ST., Dial 968-6701 and 510 DUNDAS E. at FARLEY Dial 962-5339

MR. TWEEDY by Ned Riddle

"Old Henry really has fun when the boss is out of town."

Hockey Scores, Standings

By THE CANADIAN PRESS

National League

	W	L	T	F	A	Pt
Chicago	4	0	0	21	7	8
Montreal	3	1	1	22	15	7
Toronto	2	2	0	6	11	4
Detroit	1	3	1	10	19	3
New York	1	2	0	14	10	2
Boston	0	3	0	5	16	0

Saturday's Results
Chicago 6 Montreal 4
Detroit 3 Toronto 4
New York 8 Boston 2

Sunday's Result
Montreal 2 Detroit 2

Wednesday's Games
Toronto at New York
Boston at Chicago

American League

Eastern Division

	W	L	T	F	A	Pt.
Quebec	6	1	1	41	25	13
Providence	4	1	0	17	14	8
Baltimore	4	3	0	26	21	8
Hershey	2	5	1	17	24	5
Springfield	2	4	0	20	26	4

Western Division

	W	L	T	F	A	Pt.
Rochester	5	2	0	26	22	10
Pittsburgh	3	4	0	33	29	6
Cleveland	2	1	0	15	11	2
Buffalo	1	5	0	14	25	2

Saturday's Results
Rochester 4 Baltimore 2
Buffalo 3 Hershey 1
Quebec 7 Pittsburgh 6
Los Angeles (WHL) 4 Springfield (AHL) 2
Cleveland (AHL) 3 Victoria (WHL) 7

Sunday's Results
Quebec 5 Buffalo 2
Los Angeles (WHL) 2 Providence (AHL) 4
Hershey 2 Rochester 3
Pittsburgh 3 Springfield 5

Tuesday's Game
Los Angeles at Quebec

Western League

	W	L	T	F	A	Pt
Victoria	5	1	1	29	18	11
Portland	4	3	0	27	20	8
Seattle	3	4	0	24	29	6
San Fran.	2	3	1	23	25	5
Vancouver	2	4	0	20	27	4
Los Angeles	1	5	0	18	35	2

Saturday's Result
Vancouver 1 Seattle 4

Sunday's Result
San Francisco 1 Portland 8

Tuesday's Game
Los Angeles at Quebec

Central Professional

	W	L	T	F	A	Pt
Minnesota	3	1	1	13	7	6
Memphis	3	2	0	15	10	6
Houston	2	3	1	20	22	5
St. Louis	2	3	1	12	23	5
Tulsa	2	3	1	19	17	5
Okla. City	1	2	1	11	11	3

Saturday's Results
Minnesota 4 St. Louis 2
Memphis 3 Oklahoma City 4
Tulsa 3 Houston 3

Sunday's Results
St. Louis 4 Oklahoma City 4
Memphis 2 Minnesota 1
Houston 3 Tulsa 8

Wednesday's Game
Oklahoma City at St. Louis

Friday's Games
Memphis at Minnesota
Tulsa at Oklahoma City

OHA Senior

	W	L	T	F	A	Pt
Guelph	3	0	0	12	7	6
Kingston	2	1	0	18	10	4
Oakville	4	2	0	38	22	8
Galt	1	3	0	13	24	2
Woodstock	1	5	0	15	31	2

Saturday's Results
Kingston 8 Galt 5

Sunday's Results
Kingston 3 Guelph 4
Woodstock 2 Oakville 8

Tuesday's Game
Oakville at Woodstock

Friday's Games
Galt at Guelph
Oakville at Kingston

OHA Junior A

	W	L	T	F	A	Pt
Niag. Falls	5	0	1	30	16	11
Oshawa	4	1	3	34	24	11
Toronto	3	2	1	34	31	7
Peterb'gh	3	3	1	31	30	7
Montreal	3	3	1	27	28	7
Kitchener	2	3	2	32	30	6
Hamilton	3	5	0	42	42	6
St. Cath.	2	5	1	28	42	5
London	2	5	0	23	38	4

Saturday's Result
Peterborough 3 Oshawa 5

Sunday's Results
London 8 Toronto 6
hamilton 2 Montreal 6
Oshawa 4 St. Catharines 6
Niagara Falls 4 Kitchener 4

Tuesday's Game
St. Catharines at London

SUNDAY

Eastern League
Charlotte 3 Knoxville 6
Johnstown 8 New Haven 2
Clinton 5 Long Island 0

International League
Fort Wayne 3 Toledo 5

Thunder Bay Senior
Westfort 4 Fort William 4

Central Junior
Hawkesbury 2 Pembroke 13
Brockville 5 Hull 2
Cornwall 7 Ottawa 2

NOHA Junior
North Bay 3 Espanola 9
Sault Ste. Marie 10 Garson-Falconbridge 2

Manitoba Junior
Monarchs 10 Warriors 5
Braves 7 Rangers 4

Saskatchewan Junior
Saskatoon 16 Flin Flon 3
Regina 3 Brandon 9
Weyburn 2 Estevan 5
Moose Jaw 2 Melville 2

Alberta Junior
Calgary Buffaloes 9 Edmonton Athletics 1

Ontario Junior B
Westclair 3 Etobicoke 3
Brampton 5 Dixie 3
Trenton 4 Kingston 4
Ingersoll 1 Sarnia 7

Exhibition
Canada national team 5 Western Canada Senior All-Stars 2

International League
Dayton 7 Des Moines 5
Port Huron 4 Muskegon 4
Toledo 0 Fort Wayne 7

Don Sutherin Steals Show

Ti-Cats, Larks Win 'Nothing' Games

By THE CANADIAN PRESS

The four teams in the Eastern Football Conference played a pair of "nothing" games during the weekend, but they meant a lot to place-kicker Don Sutherin of Hamilton Tiger-Cats.

As a result of the two games, Sutherin came away with his second consecutive EFC scoring title.

Six points behind Moe Racine, Ottawa Rough Riders' place-kicker, going into the weekend, Sutherin saw his rival increase the margin to seven Saturday as Montreal Alouettes scored a 16-8 decision over the Riders in Ottawa. Racine kicked a convert in the game.

Then Sutherin went to work Sunday as Hamilton Tiger-Cats downed Toronto Argonauts 35-21 in Hamilton. He kicked three field goals, three singles when he was wide on field goal attempts, and a pair of converts for a 14-point afternoon.

That left him with 82 points, seven ahead of Racine who wound up second.

Sutherin won the scoring title last year with 94 points.

The games, the last in the regular schedule, meant nothing as far as the standings were concerned because all four positions were decided the weekend before.

Hamilton merely solidified its hold on first place by burying the Argos a little deeper in the cellar while Montreal gave rise to speculation on next Saturday's sudden-death semi-final by downing second-place Ottawa.

The Rough Riders, favored to finish first by many observers at the start of the season but a disappointment in the last half of the campaign, play the Alouettes in the game at Ottawa next Saturday. The winner meets the Ticats in a two-game, total-points final for the right to represent the East in the Grey Cup game in Toronto Nov. 27.

Final EFC standings showed Hamilton with 10 victories and four losses, Ottawa with seven wins and seven defeats, Montreal with five wins and nine setbacks and Toronto with three victories and 11 losses.

BRAVED COLD

A Hamilton crowd of 17,065 braved blustery winds and cool weather to see Toronto open scoring with a spectacular touchdown run by Jim Rountree. He took Joe Zuger's punt on his own 47 and raced down the sidelines to score. But the Ticats, behind Sutherin, moved into a 9-7 lead by the end of the first quarter, were ahead 16-7 at the half and 26-16 at the end of the third quarter.

The loss snapped a two-game winning streak by the Argos, who finished the schedule by winning three of their last five games.

Hamilton got touchdowns from Willie Bethea, Billy Wayte and Gerry McDougall, an ex-Argo. Joe Zuger's single and a two-point safety touch rounded out the Ticat scoring.

Other Toronto touchdowns went to Dave Thelen and Leo Sparks while John Vilunas kicked two converts and a single when a field goal attempt in the third quarter was wide.

Wayte's touchdown came after he intercepted his second pass of the afternoon, giving him nine for the season, first place in that department.

SHATTO RETIRES

Dick Shatto, playing his last game after 12 seasons with the Argos, sewed up the kickoff return title and also rushed three times for nice yards and caught a 21-yard pass from quarterback Pete Liske.

Thelen moved past Ottawa's Jim Dillard, who missed Saturday's game, for the rushing title. Thelen ran 14 times for 129 yards in the game, making his season total 308 yards. Dillard finished the schedule with 739 yards.

Hamilton held a wide edge statistically with 20 first downs on 305 yards rushing and 74 passing, Zuger completing two of five for 54 yards.

Toronto picked up seven first downs on 171 yards rushing and 34 yards passing, Liske completing four of nine and Gord McTaggart none of three.

Zuger averaged 40.8 yards in six punts to clinch the punting title while Garney Henley of Hamilton captured the punt-return crown.

Saturday, Ottawa quarterback Russ Jackson sewed up the passing championship and Montreal end Terry Evanshen clinched the pass-catching crown.

MONTREAL ATTACKS

Montreal, in healthy condition, used a balanced running and passing attack to lead all the way against a band of crippled Rough Riders who played without rushing and scoring star Bo Scott, in addition to Dillard.

Getting Lost in Bush Is Terrifying Ordeal

By RICHARD ALDEN KNIGHT

The call came late one evening while we were sitting in front of the fire at an Adirondack deer camp. The neighboring camp was reporting a lost hunter . . . could we lend a hand? We could and did, all 15 of us. An hour later, we fanned out in a long scout line . . . rangers, state police, wardens and helping hunters . . . and started off into the black night on our search. Two of us (the local ranger and I) stumbled over the man about four hours later as we turned our base leg to return to camp. He acknowledged our call anxiously from a clump of heavy laurel and pine. We took him in tow and brought him out with us. Three things became immediately evident when we returned to the cars.

(1) He was wearing one boot and had no idea where the other one was, much less how he lost it; (2) his rifle was gone, as was his knife, heavy jacket and all his shells; (3) he was found within 100 yards of a logging road that led directly out to his camp!

PANIC SETS IN

How can something like this happen, you ask yourself? How can a normal, sane-thinking man become so confused, so terrified, so irrational that he would lose, even throw away, the very things that could save his life? It couldn't happen to you? Have you ever been lost . . . I mean real good and lost? So lost that you cannot remember where your last step took you? The day that happens, you'll get an idea of what I am talking about when I say that panic is the key.

There is little if no excuse whatsoever available for a man who manages to lose himself in the woods. It is so easy to stay unlost that getting lost ranks with the same degree of carelessness as a hunting accident. To begin with, the moment you become lost (and are acknowledged such), you become the personal problem of a number of other people . . . those who must come and find you. This makes you, my friend, a blasted nuisance.

I have been lost only once, but let me assure you that I did one whale of a good job of it. I literally didn't have the vaguest idea if I was in Timbuctoo or Maine (where I was). It happened on a peninsula of land that jutted out into the salt water near Bar Harbor. I was hunting deer, alone and in strange country. I killed my buck in the first hour I was in the cover . . . a thickly-overgrown pine and scrub hardwood stand. Gutting him, I lashed on a drag rope, took a look around and started off . . . exactly 180 degrees the wrong direction. Figuring that my car was only about 20 minutes from my position, I became a bit apprehensive when almost an hour passed and I had seen not a single recognizable landmark. Being right-handed I had swung

in a definite left-hand circle, almost meeting myself coming. When I cut the spot where I had gutted my deer, I nearly fainted.

SMOKE PROVIDED CLUE

It took every bit of control I had to sit down, smoke a cigarette and ponder on the problem at hand. Then, I realized one thing. Being a peninsula, there should be a breeze either from or to the sea. Climbing a tree, I found I could see nothing. Holding up another cigarette, I checked the smoke flow and then began the slow process of blazing my back trail while I followed the wind. This method brought me out to the shore . . . nowhere near my car, but out at least. It also taught me a lesson I never forgot.

Perhaps the most undependable aid in finding your way out or into the woods is the sun. One cloud, one change in direction and away we go . . . out of business. Your only answer to security of direction lies in the investment on your part in a good pocket compass. But the mere owning of a compass means not a whit of difference if you do not know how to use it. Let's take an example.

You park your car on a road which, when you check it by your compass, runs NE to SW. You plan on heading N into the brush. Your return course must lie at a 90 degree angle to the running direction of the road. This will not bring you out to the car, but a direct southerly course will bring you out on the same road.

All areas have landmarks available to those who will but use them. Mark these well and file them away in your memory. If need be, strike a series of blazes on the reverse side of trees from your course so that they will be readily seen when you decide to work your way back out again. If you are in snow, you can't ever get lost if you simply follow your own tracks back out to the car. It may be a bit longer, but you'll sleep in your own bed that night.

You can take simple precautions that can prove the difference between living or dying in the brush. You are not immortal and it is high time you take cognizance of this fact. A heart attack, a broken leg, a twisted knee, all of these can put you right out of business — lost or not lost. For that reason, I carry the following with me when hunting alone.

(1) two knives . . . one belt, one pocket; (2) 50 feet of stout twine . . . invaluable for making a lean-to; (3) two candy bars and a chunk of pepperoni sausage, perhaps the highest in fat and energy of all the sausages; (4) a waterproof match case full of matches; (5) an 8' x 8' piece of plastic sheeting, which folds up the size of a handkerchief — great for a ground sheet or a temporary shelter; (6) 10 more shells for my rifle than I need for hunting — these are to be used for after dark signaling; (7) a pencil flashlight with two extra batteries.

This whole package, distributed on your person, weighs very little. To attempt to measure what you would pay for any or all of its ingredients when you are lost is silly . . . all the money in the world, if need be. But these items can spell the difference between coming out healthy and coming out bad.

Recognize the fact that you can get confused, even lost. When it happens, sit down and have a long talk with yourself and get your nerves under complete control. If need be, stay put and let someone come and find you. They will. But use your head and no one else will ever have to.

Football Standings

By THE CANADIAN PRESS

Eastern Conference
Final Standings

	W	L	T	F	A	Pt
Hamilton	10	4	0	281	153	20
Ottawa	7	7	0	300	234	14
Montreal	5	9	0	183	215	10
Toronto	3	11	0	193	360	6

Saturday's Result
Montreal 16 Ottawa 8

Sunday's Result
Toronto 21 Hamilton 35

Western Conference
Final Standings

	W	L	T	F	A	Pt
Calgary	12	4	0	339	242	24
Winnipeg	11	5	0	301	262	22
Sask.	8	7	1	276	277	17
B.C.	6	9	1	286	273	13
Edmonton	5	11	0	257	400	10

Saturday's Result
Saskatchewan 11 Edmonton 12

Sunday's Result
Calgary 20 British Columbia 10

INTERCOLLEGIATE

	W	L	T	F	A	Pt
Western	4	1	0	132	116	8
Queen's	3	2	0	75	40	6
Toronto	3	2	0	113	90	6
McGill	0	5	0	27	101	0

Saturday's Results
Western 15 Toronto 48
McGill 6 Queen's 16

Saturday's Games
Toronto at Montreal
Queen's at Western

U.S. College Football

By THE ASSOCIATED PRESS

EAST
Syracuse 51 Pittsburgh 13
Dartmouth 20 Yale 17
Princeton 45 Brown 27
Harvard 10 Pennsylvania 10
Holy Cross 20 Buffalo 7
Colgate 29 Army 28
Cornell 20 Columbus 6
Boston U. 30 Rutgers 0

SOUTH
Alabama 10 Mississippi State 7
Georgia Tech 35 Duke 23
Georgia 47 North Carolina 35
Mississippi 23 Louisiana State 0

MIDWEST
Michigan S. 49 Northwestern 7
Nebraska 16 Missouri 14
Notre Dame 29 Navy 3
Illinois 21 Purdue 0
Ohio State 11 Minnesota 10

SOUTHWEST
Arkansas 31 Texas A-M 0
Southern Methodist 31 Texas 14

FAR WEST
UCLA 10 Air Force 0
California 21 Penn State 17
Oregon 17 Idaho 14
Washington 41 Stanford 8
Utah S 34 Brigham Young 21

Argentina, Napoli Draw 1-1

TORONTO (CP) — Independiente of Argentina and Napoli of Italy played to a 1-1 tie in an exhibition soccer game before 18,413 fans Sunday.

Independiente won the two-game exhibition series 2-1 on a total-goal basis. They defeated the Italian team 1-0 in New York Friday.

Inside left Omar Sivori scored for Napoli off a free kick early in the first half. Mario Rodriguez got the Argentine goal after 23 minutes of the second half.

Independiente was presented with the Consulor Cup, donated by the consuls general of Italy and Argentina for the series. The Argentinian team also received $2,000 and individual trophies for the players.

Joe Peters of Toronto, promoter of the game, said it had been a great success and he would consider staging a similar exhibition match if the opportunity arose.

Portland Snaps Loss String

By THE CANADIAN PRESS

Cliff Schmautz scored three goals Sunday night as Portland Buckaroos snapped a three-game Western Hockey League tory over San Francisco Seals.

Los Angeles Blades, only other WHL team to play Sunday, were defeated 4-2 by Providence Reds of the American Hockey League in an interlocking game at Providence.

In Saturday games, Seattle stopped Vancouver 4-1, Victoria downed Cleveland of the AHL 7-3 and Los Angeles defeated Springfield of the AHL 4-2.

Sunday's victory left Portland alone in second place in WHL standings, three points back of Victoria and two ahead of third-place Seattle. San Francisco is fourth, Vancouver fifth and Los Angeles sixth.

IF YOU'VE MISSED THE FIESTA IN MUNICH THIS YEAR YOU CAN STILL CATCH IT AT
THE RED LION
- Dance to the Polkas
- Sing Famous German Songs
- German Foods
- Special Decorations
- Meet New Friends

Music by The Heidelburgs
STARTS AT 8.30
THE RED LION
Hwy. 33
Trenton
Phone
392-8600
For Dinner Reservations

WHEN YOU THINK OF YOUR CAR, THINK OF WESTERN!
WESTERN AUTO CENTRE
QUALITY YOU CAN TRUST!

GUARANTEED QUALITY PARTS AND ACCESSORIES
THE PARTS YOU NEED — WHEN YOU NEED THEM.
We stock a complete range of parts and accessories for most cars.
Each Western part is fully guaranteed to be equal in quality and performance to the original factory-installed part in your car.
SATISFACTION GUARANTEED OR MONEY REFUNDED
GENERATORS* Guaranteed 6,000 Miles 10.95 up
STARTERS* Guaranteed 6,000 Miles 11.95 up
VOLTAGE REGULATORS* Guaranteed 6,000 Miles 3.39 up
STARTER DRIVES* Guaranteed 6,000 Miles 2.30 up
SPARK PLUGS Guaranteed 12,000 Miles 65¢ ea.
TUNE-UP KITS Guaranteed 12,000 Miles 1.75 up
*Completely remanufactured — prices include exchange.
EXPERT SERVICE
Fully trained staff — latest equipment
WESTERN AUTO CENTRE
JUST SAY "CHARGE IT"
OPEN THUR. & FRI. 'TIL 9 P.M.
BELLEVILLE PLAZA
962-8609

COME TO
EUCHRE AND SOCIAL PARTY
AT
HILLCREST PUBLIC SCHOOL
TUESDAY - NOV. 2nd
7.30 P.M. TO 11.00 P.M.
Meet Your Progressive Conservative Candidate
LEE GRILLS
Your East Hastings M.P.P.
CLARKE ROLLINS
Will Also Be On Hand
REFRESHMENTS WILL BE SERVED
"WIN WITH LEE"
Inserted by the Belleville Progressive Conservative Association

TO MAINTAIN
Sun Valley Motor Inn
TRADITION OF THE BEST IN MUSIC AND ENTERTAINMENT
WE . . . TAKE PLEASURE INTRODUCING
"THE QUARTER TONES"
APPEARING NIGHTLY
AT YOUR
Sun Valley MOTOR INN

NOW OPEN
PAM'S HOBBY SHOP
15 Footbridge
FOR A FINE SELECTION OF HOBBIES AND CRAFTS
You may also be the winner of
A TRIANG TRAIN SET
A SCALEXTRIC RACE CAR SET
OR ANY ONE OF OUR FINE HOBBIES
OPENING SPECIALS
Scalextric Race Car Set
Reg. Price $33.95
NOW ONLY 23.95
While stock lasts
— ALSO —
TRIANG TRAIN SET
Reg. Price $35.95
NOW ONLY 27.95

Whip Packers, Browns, Cards

Bears, Vikings, Giants Spring Upsets

TV ENTERTAINMENT

MONDAY

6.00—How's Business? (8)
News, Weather, Sports (11) (12)
6.30—Huntley, Brinkley - News (3) (8)
Cronkite - News (7) (10)
News, Weather, Sports (9)
Combat (11) (12)
7.00—MOVIE: - "The Kid From Brooklyn" (3)
Cronkite - News (5)
Patty Duke (7)
Dobie Gillis (8)
Thunderbirds (9)
Rifleman (10)
7.30—To Tell The Truth (5) (7) (10)
Hullabaloo (8)
Lucy Show (9)
Don Messer's Jubilee (11) (12)
12 O'Clock High (13)
8.00—I've Got A Secret (5) (7) (10)
John Forsythe (8)
Bewitched (9)
Fugitive (11) (12)
8.30—Lucille Ball (5) (7) (10)
Dr. Kildare (8)
Andy Griffith (9)
Jesse James (13)
9.00—Andy Williams (3) (8)
Andy Griffith (5) (7) (10)
Country Music Hall (9)
Show of the Week (11) (12)
Man Called Shenandoah (13)
9.30—Hazel (5) (10)
TBA (7)
Take A Chance (9)
Peyton Place (13)
10.00—Run For Your Life (3) (8)
Steve Lawrence (5) (7) (10)
The Big Valley (9)
Political Talks (11) (12)
Ben Casey (13)
10.30—Hollywood and the Stars (11)
Gilligan's Island (12)
11.00—News, Weather, Sports (9) (11) (12)
11.20—MOVIE: - "Murders In The Rue Morgue" (3)
Nightlife (7)
11.25—MOVIE: - "Battle of the Worlds" (10)
11.30—Johnny Carson (3) (8)
Roller Derby (13)
11.35—MOVIE: - "They Were Not Divided" (11)
11.40—Pierre Berton (9)
MOVIE: - "Madness of the Heart" (12)

TUESDAY

6.00—How's Business? (8)
News, Weather, Sports (11) (12)
6.30—Huntley, Brinkley - News (3) (8)
Cronkite, News (7) (10)
News, Weather, Sports (9)
Burke's Law (11) (12)
7.00—Littlest Hobo (3)
Cronkite - News (5)
Donna Reed (7)
Men In Crisis (8)
Free Political Program - N.D.P. (9)
Rifleman (10)
7.30—My Mother, The Car (3) (8)
Rawhide (5) (10)
Combat (7) (13)
Musical Showcase (9)
Petticoat Junction (11) (12)
8.00—Please Don't Eat the Daisies (3) (8)
Gomer Pyle (9)
Red Skelton (11) (12)
8.30—Hullabaloo (3)
Red Skelton (5) (7) (10)
Dr. Kildare (8)
F-Troop (9)
McHale's Navy (13)
9.00—Election Returns (3) (13)
MOVIE: - "Sea Wife" (8)
Wackiest Ship (9)
Front Page Challenge (11) (12)
9.30—Election Returns (3)
Petticoat Junction (7) (10)
Men and the Issues - Special (11)
Dick Van Dyke (12)
10.00—CBS News Special - Special (7)
I Spy (9)
Election Returns (10)
Newsmagazine (11) (12)
10.30—Scope (7)
Public Eye (11) (12)
11.00—News, Weather, Sports (9) (11) (12)
11.20—MOVIE: - "Run of the Arrow" (5)
Nightlife (7)
11.25—MOVIE: - "Pearl of the South Pacific" (10)
11.30—Johnny Carson (3) (8)
Wrestling (13)
11.35—MOVIE: - "The Barefoot Mailman" (11)
11.40—Pierre Berton (9)
MOVIE: - "Jassy" (12)

TV VIEWERS

IN THE HASTINGS SOUTH AREA

Including: Belleville, Trenton, Batawa, Middleton Park, Frankford, Stirling, Tweed, Stoco, Read, Plainfield, Foxboro, Corbyville, Deseronto, Point Anne, Shannonville, Marysville, Cannifton, Melrose, Lonsdale, Roslin.

SEE YOURSELF ON TV

AS THE LIBERAL PARTY PRESENTS

THE TEMPLE CAMPAIGN TOUR '65 on CKWS-TV (Channel 11)

5.55 P.M. TUESDAY, NOV. 2

7.30 P.M. THURSDAY, NOV. 4

7.30 P.M. FRIDAY, NOV. 5

Inserted by the Hastings South Liberal Association

ALWAYS THERE WITH READY CASH FOR ANY GOOD REASON

to pay overdue bills ◇ for car repairs ◇ for unexpected expenses ◇ home repairs and refurnishings ◇ travel, etc.

$50.00 to $2,500.00 OR MORE

GUARANTEED PROMPT, COURTEOUS SERVICE

218 FRONT ST 962-4578

NIAGARA FINANCE COMPANY LIMITED

NF-65-6

By JIM HACKLEMAN
Associated Press Sports Writer

Chicago Bears, Minnesota Vikings and New York Giants, sprang the surprises Sunday in the National Football League.

The Bears, who lost their first three games, marched to their fourth straight victory by toppling previously unbeaten Green Bay Packers 31-10.

The Vikings, whose defence had been bounced around in earlier games, knocked over Cleveland Browns 27-17.

The Giants, showing remarkable cohesion for a team packed with rookies and other newcomers, up-ended St. Louis Cardinals 14-10.

In the Western Division, Green Bay now is tied for first at 6-1 with Baltimore Colts, who topped San Francisco '49ers 34-28 as Johnny Unitas threw for four touchdowns.

Deadlocked at 4-3 are Chicago, Minnesota and Detroit Lions, 31-7 winners over Los Angeles Rams. San Francisco is 3-4, Los Angeles 1-6.

Cleveland still held the Eastern Division lead with a 5-2 record, while the Giants climbed into a tie for second with St. Louis at 4-3. Washington Redskins nipped Philadelphia Eagles 23-21 and Pittsburgh Steelers downed Dallas Cowboys 22-13, leaving those four clubs bunched at 2-5.

Gale Sayers, the Bears' rookie back, sprinted 62 yards on a punt return to the Packer 15, setting up the touch-down that put Chicago ahead 24-10. Sayers also scored earlier on a 10-yard run.

Bart Starr, who had suffered only two interceptions in Green Bay's six previous games, had three stolen by the Bears—and two led to touchdowns.

Minnesota, which had been battered for 201 points in six games, put on its best defensive show this year, led by linemen Jim Marshall and Paul Dickson. They were the chief reasons Jim Brown managed a meager 39 yards rushing for Cleveland.

Minnesota's Bill Brown ran for 138 yards on 26 carries and scored two touchdowns.

The Giants, trailing 10-0 at half time, blanked St. Louis in the second half with a fine defensive effort and mounted two scoring drives.

THOROLD WINS

ST. CATHARINES (CP) — Thorold defeated Leamington 11-3 Saturday in a sudden-death game for the Ontario Baseball Association Midget A championship.

LADIES' SPECIAL

AT

SPARKLE SPRAY

Bring your car in any day before noon and our attendant will Sparkle Spray your car for you . . . no obligation.

GO SHOPPING IN A SPARKLING CLEAN CAR

And it only COSTS 25c

OPEN 24 HOURS EVERY DAY

SPARKLE SPRAY
Coin-Op Car Wash
Westgate Plaza - Dundas St. W.
Just Across From Rite-Way

At the Belle

LA SCALA: OPERA HOUSE OF THE WORLD

Indisputably, the one opera house of world reputation is the Teatro alla Scala in Milan, Italy.

La Scala, after 376 performing seasons in the 187 years since it opened in 1779, remains of singular stature. No singer, conductor, or opera is assured international acclaim without passing its test.

Warner Bros. is presenting the brilliant La Scala production of Giamcomo Puccini's immortal "La Boheme," which opens Wednesday at the Belle Theatre here for a special four-performance engagement, including two matinees and two evenings.

The complete musical and dramatic ranges of La Scala's "Lo Boheme," probably the world's most popular opera, have been captured on film, in Technicolor, for the first time, made possible through the perfection of sound-recording equipment and techniques.

The artistic direction of the La Scala "La Boheme" has brought together two of the world's foremost vreative interpreters of opera: Herbert von Karajam, the musical director and conductor, and Franco Zeffirelli, the stage director and set designer. Marcel Escoffier designed the costumes. The singing cast is headed by Gianni Raimondi, Mirella Freni, Adriana Martino and Rolando Panerai, with the orchestra and chorus of La Scala featured.

"La Bohome" made his debut at the Teatro Regio in Turin on Februory 1, 1896, with Arturo Toscanini conducting. Among the Puccini operas first performed at La Scala were "Edgar," "Madame Butterfly" and "Turandot," his last work.

La Scala was built under the auspices of Maria Teresa, Empress of Austria, on the side of the 13th Century Church of Santa Maria alla Scala. Designed by the celebrated court architect, Giuseppi Piermarini, La Scala replaced an earlier Milanese opera house, Teatro Regio-Ducale, destroyed by fire. On August 3, 1778, La Scala opened with a new opera, Antonio Salieri's "Europa Riconosciuta."

Over the ensuing decades, La Scala underwent many interior changes, none involving the original architectural structure, however. In 1883, it became the first theatre in the world to install electric lights. A direct hit, during an air raid, ruined the auditorium, on August 16, 1943. Rebuilt, in faithful copy of the original, La Scala repoened on May 11, 1946, with Toscanini conducting a concert of operatic music by Rossini, Verdi, Borto and Puccini.

Sweeping around, in classical horseshoe shape, the La Scala auditorium has six tiers of (150) ornate boxes, the top two tiers serving as galleries. Total audience capacity is 3,200 persons including 1,000 in standing room. La Scala annually gives about 230 performances, including 160 of operas, 45 of concerts, and various ballets, attracting a total audience exceeding 400,000 persons.

At Boviso, on the outskirts of Milan, La Scala maintains workshops and warehouses that store complete scenery for 150 stage productions and more than 60,000 costumes. The La Scala complex includes a museum, a smaller theatre and a world famous School of Ballet.

RELAX

With the Best in Entertainment

Commencing Monday

NOVEMBER 1st

THE BOBBY RHYDER TRIO

FOR 2 WEEKS ENGAGEMENT

● SONGS ● DANCES
● IMPERSONATIONS

AT THE

VILLAGE PUMP

WAYSIDE INN

SHANNONVILLE

RADIO

CJBQ BELLEVILLE

AM - 800

MONDAY

5.00—Trenton And District News. Ted Snider reports.
5.05—The Pet Clinic Lost, found and pets to give away are announced.
5.30—Anainterludt For Dining.
6.30—Today's Editorial. Informed speakers talk about today's world.
9.00—Country Magazine. A program for the modern farmer.
10.00—The National News.
10.30—The Late Show. Dave Charles has music for the end of the day.

TUESDAY

8.00—News with Dave Sovereign.
9.30—Music and the spoken word from Belleville and Trenton with Ted Snider hosting from Trenton and Lea Jourard from Belleville.
11.05—Why Not Call. Tom Hookings invites you to call and tell your problems and discuss matters of interest to Quinte listeners.
12.30—CJBQ Farm Show with Phil Flagler. Quinte farmers are informed about the world of agriculture as seen through the eyes of Phil Flagler.
2.05—Music Country Style. Al Hall hosts with the tune country and western tunes.
4.10—John Ferguson has all the A Go-Go sounds At The Top for the Belleville and district teens.

FM - 97.1 m/c

MONDAY

4.00—Impressions In Music. Art Watkins for the middle of the afternoon.
6.00—News with Lee Jourard.
6.15—Music For Dining. Soft music for the supper hour.
7.45—On Parade. Military music of the world.
8.00—Music As You Like It. Masterworks of classical music introduced by Tom Hookings.

TUESDAY

9.10—Concert In Miniature.
12.35—Luncheon Music.
2.30—Dutch Light Music.
3.00—Showcase. Another great broadway production. (The show will be announced and introduced by Art Watkins).
4.00—Impressions In Music. A variety of music for the mid afternoon.
6.00—News.
6.15—Music For Dining.
7.45—On Parade.
10.30—The Late Show. Dave Charles hosts.

Smythe Foresees Big Fine

TORONTO (CP) — Montreal Canadiens and Toronto Maple Leafs may have an answer by Wednesday on a tampering charge involving Bernie (Boom Boom) Geoffrion.

Montreal has charged Toronto with tampering since reports that Geoffrion, a National Hockey League star with the Canadiens until he retired two years ago, was offered $35,000 by the Leafs to play for them.

Clarence Campbell of Montreal, president of the NHL, was in Toronto Saturday to investigate the charges, but gave no indication whether or not he will take action against the Leafs.

Stafford Smythe, president of the Leafs, said he knew what Campbell's decision would be.

"We'll get nicked for a $2,000 fine," he said.

The NHL president said that when Geoffrion retired two years ago, he had to be waived by the other five teams in the league to stay with the Montreal organization. Toronto agreed on the condition that if Geoffrion came out of retirement, he would be put on waivers again.

The Tracks

NEW YORK (AP) — Roman Brother ran away from six rivals in the stretch in the $110,000 Jockey Club Gold Cup at Aqueduct Saturday.

The four - year - old gelding from Lou Wolfson's Harbor View Farm hit the finish line at the end of the two miles with a five-length margin over the Santa Barbara Stable Argentine import — Berenjenal.

Roman Brother, who was clocked in 3:22 3-5 compared with the track and American record of 3:19 1-5 set by Kelso in winning the 1964 running for his fifth straight Gold Cup triumph.

Lowering the one-mile American turf course record to 1:34, Portsmouth gained a photo decision over Anderson Fowler's Baitman in the $20,000 - added Maryland Handicap at Laurel, Md.

Baitman, held at $10.20 to place and $6.60 to show, finished 2¼ lengths in front of Calument Farm's Kentucky Jug, which paid $8.40 to show.

At Chicago, Killoqua led all the way to win the $28,400 Sauro Handicap by one-half length before 21,162 fans at Sportsman's Park.

At San Mateo, Calif., Sir Bolco beat out longshot Silver Joey by a length Saturday in the $10,000 - added Hillsdale Handicap at Bay Meadows.

At Detroit, Tombre and Wesley Ashcraft finished first in a dead heat in the $10,000 Detroit Race Course feature.

Mrs. Moody Jolly's Cablina captured the $41,235 Golden Rod Stakes in a stretch drive Saturday at Churchill Downs in Louisville, Ky.

At Cherry Hill, N.J., Bold Bidder won his fourth straight race, copping the 23rd running of the $28,475 Benjamin Franklin Handicap at Garden State Park by one-half length.

At the Park

YOUTH'S ORGIASTIC LIFE SHOWN IN "MALAMONDO"

Youth's mad hunt to escape what they regard as banal living is excitingly and brilliantly pictured in "Malamondo," unquestionably the most exciting expose of its sort to reach the screen.

Shocking in parts, especially that retaining to the erogenous motorcycle race having as its prize a weekend with a gorgeous young girl, and splashed in fiery Eastman color, "Malamondo" opens today at the Park Theatre as a Marshall Naify presentation.

Director Paola Cavara apparently missed nothing as he took his camera and sound crews through a good part of the world to probe with Ennio Guarnieri's matchless camera technique the moods and antics of frustrated young bacchants ready to try anything from the lethal French Elevator game to having their cheeks slashed by a barber's razor to gain a curious sort of status.

If it is a look at life in many world centres you want, you'll find it in "Malamondo." Certainly this is not always a sunnyside up motion picture but it is an engaging and highly informative chapter in that particular sociology dealing with the world today and its young men and women, what they are up against and how they are combatting it. You will be surprised at some of the bizarre battlegrounds they have chosen for the fight — or, rather, for their get-away-from-it-all way of life in search of security and the outstretched hand of love and understanding.

Catherine Spaak and Jane Morgan, while not appearing in the film, share the song credits with Adriano Celentano, Italy's reigning troubadour, all of whom score with potential hit tunes.

THEATRE FEATURE TIMES

AT THE BELLE — "Brain Storm", Jeff Hunter, Anne Francis, Dana Andrews, Viveca Lindfors, 3.10 - 8.55. 2nd feature "Woman Who Wouldn't Die", Barry Merrill, Jane Merrow: Matinees 1.50. Evgs. one complete show starting at 7.30.

AT THE PARK — "Malamondo" in color shown at 7.00 - 10.00. "Murder by Agreement" shown at 8.40.

TV-Radio Column

'The Big Ear' Interesting And Alarming TV Show

NEW YORK (AP) — "Nobody is safe; nobody is sacred," said narrator Robert MacNeil Sunday night, and he was talking about eavesdropping, the electronic kind. And the television viewer could well believe him.

Listening devices are sophisticated, wire tapping is so subtle and a special kind of espionage is so widespread that MacNeil, in NBC's alarming documentary, The Big Ear, asked: "May we not become a society where people are afraid to speakfreely?"

One Beverly Hills lawyer, among many Southern California firms, is so conscious of assorted efforts to "preserve a conservation," as one practitioner called his specialty, that he has hired private counter-espionage agents to search his office for any hidden microphones.

The "debugging" team check under the desk, in furniture upholstery, in the base of cigarette lighters, even under the backing of wallpaintings for concealed microphones.

A former army intelligence man told of keeping tabs in 1943 on scientists working on the atom bomb and of tapping hotel rooms and suites in Chicago occupied by Mrs. Franklin D. Roosevelt.

BUSINESS USES TAPS

It was stated that wire tapping is used in business—against the competition and against employees.

Shown in the program were some listening devices, including the now-famous olive with tooth pick which was a mike and antenna.

Many of the devices depend upon the telephone, but have been developed so that the subject need not pick up the instrument to have his conversation recorded.

A Baton Rouge clergyman told of having his office and home phone lines tapped after he became involved in integration efforts, and described how he resigned his pulpit to spare his family and church further harassment.

It was an interesting program —and an alarming one. Senator Robert F. Kennedy (Dem. N.Y.) appeared briefly to suggest stricter laws governing wire tapping.

Port Hope Team Wins Shuffleboard

Port Hope walked off with top honors and Peterborough placed second as the Royal Canadian Legion held their district "F" shuffleboard tournament on Saturday.

The tourney was held in Belleville Legion Hall. The Belleville team played host for the tourney after winning the top spot in 1964.

Whitby came third and Belleville fourth in this year's competition.

Members of the Port Hope team are Don Monk, Gord Sherry, Carl Rodgers, Fred Trumper and Leo Smith (captain)

Members of the Peterborough team are V. Bronson, J O'Brien, G. Lee, W .Reynolds, H. Lapp, V. Condon, J. Quirk and Fred Nolan.

Both the Port Hope champions and the runners-up from Peterborough will travel to Elliott Lake on November 20 to compete in the provincial playoffs.

Feature No. 1 — BRAIN STORM — Jeff Hunter, Anne Francis, Dana Andrews, Viveca Lindfors

Feature No. 2 — THE WOMAN WHO WOULDN'T DIE — Gary Merrill, Jane Merrow

(Both Adult Entertainment)

Matinees 1.50 — Evenings — One Complete Show starting at 7.30.

For the first time, the full dimension of opera on film!

PREMIERE ENGAGEMENT

TWO DAYS ONLY NOV. 3 & 4

WITH TWO PERFORMANCES EACH DAY

Tickets now on sale at box-office

2.00 - Twice Daily - 8.30 p.m.

LA SCALA
PRODUCTION OF PUCCINI'S
LA BOHEME
TECHNICOLOR

WO 8-8066 BELLE

Prices (Tax Incl.) Evenings $2.00. Matinees $1.50
Matinees students $1.00 - and discounts for group sales.

Park

LIMITED ENGAGEMENT! 3 DAYS ONLY!

THE MOST PROVOCATIVE SHOW OF THE YEAR!

Added 1st Run Hit: "MURDER BY AGREEMENT"

Leeds, Burnley Tie

Hotspurs Shade Albion

LONDON (Reuters) —Tottenham Hotspur were the only one of the top five First Division clubs to win in Saturday's English league soccer program, beating West Bromwich Albion 2-1 and extending their unbeaten string at home in league matches to 33.

Tottenham moved into second place behind Leeds United, held 1-1 by third-placed Burnley. Sheffield United, in second position before Saturday's matches, suffered its first home defeat of the season in losing 2-1 against unpredictable Chelsea.

The top-of-the-standings clash did not come to life until the second half when Jim Storrie put Leeds ahead after 47 minutes. Burnley equalized a minute later when Irvine scored.

Jimmy Greaves, who has been off form in recent games, scored for Spurs midway through the first half and again after 90 minutes.

Leeds has 20 points from 14 games; Spurs 19 from 14; Burnley 19 from 14, Sheffield United 19 from 15, and West Bromwich Albions 18 from 15.

EVERTON WINS 2-1

Everton gained its first away win of the season by beating the cellar-dwelling Blackburn Rovers 2-1. Sheffield Wednesday, still looking for its first away success, failed again when Aston Villa won 2-0.

Manchester United with Irish international Harry Gregg back in goal after 15 months, fought back after being a goal down against Blackpool and won 2-1. Both United goals were scored by David Herd.

Coventry City moved to the top in the Second Division with a 3-2 win over Portsmouth.

Coventry has slightly the better goal average over Manchester City, which featured in a goalless tie against Charlton Athletic. Both Coventry and Manchester City have 21 points from 15 games. In third place is Huddersfield, the leader before Saturday's games, which drew 1-1 against Norwich City.

Gaels Defeat Redmen

Blues Stun Mustangs

By THE CANADIAN PRESS

Bryce Taylor took his time getting around to it, but once he regained the scoring touch there was no stopping him.

Taylor, quarterback and place-kicker for University of Toronto Blues in the Ontario Football Conference, went three games without a point. But he finally shook his scoring slump Saturday and sparked the Blues the previously undefeated Univehsity of Western Ontario Mustangs.

Taylor, needing just one point to set a scoring record for Toronto players, counted 18. He had a touchdown, six converts and two field goals.

The victory kept the Blues tied for second place with Queen's University Golden Gaels, who came from behind Saturday in Kingston to defeat McGill University Redmen 16-6.

The Gaels and Blues each have three victories and two defeats compared with Western's record of four wins and one loss. McGills last in the four-team conference with no wins and five setbacks.

The Blues need only a win next Saturday in Montreal against McGill to clinch a playoff against Western, which plays Saturday at Kingston against Queen's.

The O-QAA champion will play in the Charity Bowl for the Canadian Save the Children Fund at Varsity Stadium in Toronto Nov. 20.

Football Scoring Leaders

Sutherin, Robinson Tops

By THE CANADIAN PRESS

Don Sutherin's 14-point spree against Toronto Argonauts Sunday wrapped up his second consecutive Eastern Football Conference scoring title.

Sutherin, place kicker for Hamilton Tiger - Cats, kicked three field goals, three singles and two converts to run his season total to 82 points and move him past Moe Racine of Ottawa Rough Riders.

Sutherin went into Sunday's game, won 35-21 by Hamilton, trailing Racine by seven points after the Ottawa star kicked a convert in his team's 16-8 loss to Montreal Alouettes Saturday.

But Sutherin tied Racine by half time and clinched the title with seven more points in the second half.

Sutherin won the championship last year with 94 points.

Racine finished second with 75 points in this season's race while J. W. Lockett of Montreal and Ted Watkins of Ottawa, neither of whom scored Saturday, remained tied for third with 48 points each.

By THE CANADIAN PRESS

Calgary Stampeders' Larry Robinson won the Western Football Conference individual scoring race for the second consecutive year as he ended the season with 95 points, 13 better than his nearest rival.

Robinson kicked two converts and two field goals as Calgary downed British Columbia Lions 20-10 in the final regular season game for a record of one touchdown, 38 converts, 15 field goals and six singles.

Runner-up was Peter Kempf of the Lions who had 82 points after a single and a convert Sunday. He was also second in the race last year when Robinson had 106 points and Kempf had 81.

George Reed of Saskatchewan Roughriders scored a touchdown Saturday as Roughriders edged Edmonton Eskimos 15-12 to give him 73 points and third place.

The Trots

ST. CATHARINES (CP) — Garden City Raceway ended its 43-night autumn meeting Saturday night as 7-to-1 outsider Eagle Armbro won the featured $4,150 Garden City Stakes.

Eagle Armbro ran the 1 5-16-mile distance in 2:48 1-5, a track record, and paid $16.90, $3.60 and $2.40. baron Adios, the 3-to-5 favorite owned by Maurice Munroe of Ottawa, finished second and returned $2.70 and $2.30.

LONDON, Ont. (CP) — Paul McGregor, owned by G. J. Barron of Brantford, captured the final of the City of London Pace Series, a $2,800 dash, at the Western Fair Raceway Saturday night.

The five-year-old came from far back to register a 1¼-length win over Deep Run Grattan and returned $32.10.

NEVER SURRENDER TO A COLD OR GRIPPE

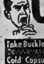

Take Buckley's CONCENTRATED Cold Capsules

Be wise — treat cold symptoms promptly with this proven, prescription-type remedy. For fast, effective relief from cold misery, headache, nasal distress, feverish grippy feeling, get Buckley's Cold Capsules. Sold everywhere.

GOT A COUGH? TAKE BUCKLEY'S MIXTURE

BOWLING 5 PINS

THURSDAY AFTERNOON LEAGUE

Hotshots 7 Happy Gang 0; Rolling Stones 7 Blowers 0; Hustlers 7 Hit & Miss 0; Hasbins 5 Dodgers 2; Villains 5.

Scores - L. Calcutt 256; E. Goye 244; E. Archer 243; V. Fox 235; L. Irwin 228; M. Devolin 220.

Triples - J. Spencer 788, (342); W. Smith 676, (250); B. Post 675, (309); B. Lyon 642, (236); M. James 603, (239).

QUINTE DISTRICT COUNCIL BOWLING LEAGUE

Go - Getters 39, Goofballs 37, Jets 28, Honeymooners 27, Farmerboys 20, Moonshiners 15.

Scores - Ron Elliott 723, (294); Jim St. Louis 648, (258); Ray Scott 606, (221); Frank Ray 590, (240); Gwen Ray 549, (198); Willbert Green 561, (223).

JUNIOR CLASSIC LEAGUE

Pepsi Cola 2127, (9); McPherson Tire 2088, (8); Crosby Insurance 2073, (6); MacDonald Hardware 1930, (6); Stephen Licence 1923, (4); Tom Holme's Shoes 1877, (3); Roper's Supertest 1828, (4); Ted's Top Hits 1680, (0).

Scores - Tom Holmes 613, (259); Paul Goodfellow 607, (266); Scott McClelland 604, (225); Randy Longhurst (261); Larry La Belle (279); Sharon Lummiss 505, (209); Donna Aziz 501, (204).

REBEKAH BOWLING

Happy Gang 5, Beattles 2; Hill Billies 0, Slow Pokes 7; Hustlers 3, Dim Witts 4.

High Singles: E. White 205; S. Fry 215; L. Summers 218; N. MacDonald 202.

High Triples: E. White 506; I. Sinfield 500; L. Summers 588.

BELLEVIEW GLASS AND MIRROR

Ladies' high scores—Patti Waite 558 (236); Helen Anderson 546 (206); Donna Carmen 537 (243); Joan Forbes 535 (272).

Men's high scores — Carl Thompson 679 (263); Bob Coles 658 (237); Glen DeRushie 636 (277); Ab Farrar 608 (222).

Happy Gang 7, Flinstones 5. No Stars 0, Mac's 2. Misfits 0, Beginner's Luck 7. B.G.H. 7, All Stars 0.

QUINTE MIXED BOWLING

Hotshots 7, Loafers 0; Bears 5, Starlighters 2; Mustangs 2, Moonshiners 5; Underdogs 2, Pipsqueaks 5, Diamonds 2; Rookies.

Men's high triples: J. Begley 813, T. Reynolds 790, G. Grills 700, D. Bell 690.

Ladies' high triples: Faye Boulter 716, T. Chatten 711, D. Haines 653.

HOW'S YOUR TV PICTURE?

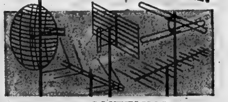

THE RIGHT ANTENNA WILL IMPROVE YOUR RECEPTION

And We Recommend

CHANNEL MASTER ANTENNAS

If your reception is not what it should be, a new Channel Master Crossfire antenna will bring you a new experience in TV viewing. We'll recommend the most suitable model for your location.

CALL US FOR A FREE ESTIMATE

INSTALL YOUR ANTENNA TOWER NOW BEFORE FROST

Open Mon. to Thurs. to 5.30 p.m.; Fri. to 9 p.m.; Sat. to 5 p.m.

CIRCLE TV SERVICE

(BELLEVILLE) LTD.

We specialize in Radio, TV, Antenna and Washer Repairs

—FREE PARKING AT REAR—

280 Coleman Street Dial 968-6791

Has More Stamina

Basilio Picks Chuvalo By Decision

This is the second of three articles written for The Canadian Press by Carmen Basilio, former world middleweight and welterweight champion, on the Ernie Terrell - George Chuvalo World Boxing Association heavyweight title fight tonight. His third story will give his post-fight impressions.

By CARMEN BASILIO

TORONTO (CP)—I'm picking George Chuvalo to beat Ernie Terrell in Maple Leaf Gardens tonight.

Former fighters are bad pickers as a whole but I've been pretty lucky.

I've come to my decision as impartially as I could. I've studied the styles and abilities of both fighters, have talked to both to determine their frame of mind and know that both are in the best condition of their careers.

I take Chuvalo not because he is my friend but because he has been the active fighter. He had one tough, close fight with Floyd Patterson and he has had four other fights since, this

I take Chuvalo not because he is my friend but because he has been the active fighter. He had one tough, close fight with Floyd Patterson and he has had four other fights since, this year, which he has won by knockouts.

He is the hungry fighter, yearning for money and glory. He has great pride and is probably the strongest heavyweight in the world. He can punch with either hand and is a murderous body puncher. He has never been knocked off his feet. Sure, he has been beaten but only by cuties who have chosen to hit and run rather than fight. I lost fights to spoilers, too.

I pick Chuvalo in a fight to the distance because I feel he has more stamina than Terrell.

This will be a bruising fight, and if there is a knockout, it will be by Chuvalo. Neither fighter is a bleeder. Chuvalo has my kind of face—he lumps easy but never bleeds. Terrell, to my memory, has never been cut up.

WATCH FOR JABS

Terrell is highly under-rated. He is a good boxer with a fine left jab. With his reach of 82 inches, five more than Chuvalo, he has a tremendous advantage at long range. His left can be a whiplash keeping Chuvalo off balance and here could be the determining factor of the fight. Chuvalo must get by the left hand to punch inside and always worry about Terrell's right which is better than credited.

I've studied all these factors and feel that Chuvalo's blueprint for this fight will be the one I would choose against a similar opponent. I had the problem with Sugar Ray Robinson when I first fought him for the middleweight title. Actually, it's the same kind of fight. Robinson had height, reach and skill as a boxer working against me. He also had a punch which could land any time he set me up for it and land it did on more than one occasion.

Chuvalo can take the punch. He can get inside by being a rough fighter. He must push Terrell away every time big Ernie wants to take a breather and must punch at the same time. He must press and punch all the time. He will wear Terrell down with body punches.

This is the way I see it and if I'm wrong, don't sue me. I've been wrong before.

Houston Upsets Buffalo

By MIKE RATHET
Associated Press Sports Writer

Gino Cappelletti, and George Blanda, who goes back that far almost by himself, were the co-stars of weekend action in the American Football League.

Cappelletti, whose family traces back to the Capulet family of Shakespeare's Juliet, accounted for 20 points as Boston Patriots won their first game Sunday by upsetting previously unbeaten San Diego Chargers 22-6. He caught two touchdown passes and kicked two field goals and two extra points.

Blanda, 37, veteran of 16 pro seasons, kicked four field goals and passed for one touchdown, accounting for 18 points as Houston Oilers moved up on Buffalo in the Eastern Division race by upsetting the Bills 19-17.

YES HASTINGS SOUTH'S OWN ROBERT TEMPLE WAS A MEMBER OF PARLIAMENT AT OTTAWA 1963-65 THAT PRODUCED

MORE...

1. Employment
2. Sound Social Welfare Legislation
3. **LOCAL FEDERAL ACTIVITY**
4. **ATTENTION TO THE NEEDS OF DESERVING CONSTITUENTS**
5. Education Incentives for People Concerned About Their Families' Future
6. Incentives for People who Dreamed of Owning a Home as Part of Their Rightful Heritage
7. Support for Job Re-Training Programs
8. Respect in the UN Assembly
9. Co-operation with Commonwealth Leaders and Neighbors Below the Border
10. Trade and Commerce the World Over
11. **ASSISTANCE FOR AREA FARMERS**
12. **ACTIVE ATTENTION DRAWN TO RIDING AFFAIRS AND REQUIREMENTS**
13. Weed Removal Action in Trenton, Belleville Harbors
14. Concrete Participation in Peace-Keeping Responsibilities
15. Increased Facilities and Accommodations for Local and Visiting Pleasure Craft in the Belleville and Trenton Harbors

...And at the Same Time Contributed More and More to An Ever-Expanding Economy...

All Of Which Means a Better Way of Life For All of Us To Enjoy

NOTICE
FOR FULL PARTICULARS AND INFORMATION CALL 962-9276 HASTINGS SOUTH LIBERAL COMMITTEE ROOMS

Now Some People Will Try to Tell You ... It's Just a Question of Liberal Luck

IF SUCH IS THE CASE

LET'S HAVE MORE OF THAT KIND OF LUCK!

TO CONTINUE THE VIGOROUS REPRESENTATION ALL THE PEOPLE OF HASTINGS SOUTH DESERVE...

VOTE TEMPLE LIBERAL NOV. 8

BLONDIE

HI AND LOIS

POGO

ACROSS

1 Discovery
5 Gone by in time
9 Greek letter
14 Smell
15 Kind of saxophone
16 Damask rose product
17 Act of twisting back
19 Numerical prefix
20 French battle site
21 Tease
23 Word expressing an action
24 ------ Hollow
26 Contend
28 Direction
31 Kind of pear
35 Form of resistance
40 Permission to be absent
41 Toward the mouth
42 Go in
44 Meat dish
45 Up to the time that
47 Las Vegas characters
49 Move unsteadily
51 Wash
52 Asiatic plant
54 Oil-yielding seed
59 Move
62 Lobster traps
65 Furnish new personnel
66 A Ford
68 Kind of puzzle
70 Certain period of time
71 Helper
72 Well-known lake
73 Article of clothing
74 Bit of banking business
75 Separate violently

DOWN

1 "Red tape" symbols
2 Perfect
3 ----- Dame
4 Stingless bee
5 Irishman's nickname
6 Came to earth
7 Put away
8 Pepper-upper
9 Cereal
10 Highest point: 2 words
11 Diminutive suffix
12 Oozy growth on vessel's bottom
13 Kind of horse
18 Drive off
22 Drag with a rope
25 Noted university
27 Chum
29 Make like Sinatra
30 Arithmetical answer
32 Fruit
33 At all times
34 Editor's concern
35 Decisive defeat
36 Sea eagle
37 Moderate
38 See 34 Down
39 Edlworm
43 What a tachometer counts: Colloq.
46 Conducted
48 Prophets
50 Tear
53 Train that makes all stops
55 Underground conduit
56 Love: It.
57 California county
58 Finished
59 Movie actors' milieux
60 Horse's gait
61 ---- China
63 Musical group
64 Kind of jerk
67 Hurricane center
69 Oriental coin

Saturday's Puzzle Solved:

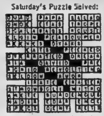

11/1/65

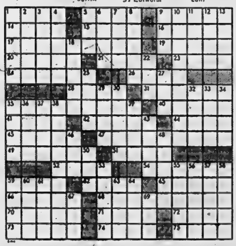

Astrological Forecasts

BY SYDNEY OMARR

ARIES (Mar. 21 — Apr. 19): Not wise to pace self according to dictates of others. So-called experts may not possess all facts. Be especially wary of mixing business with pleasure. Keep tight hold on purse strings!

TAURUS (Apr. 20 — May 20): Obtain valid hint from Aries message. No time for letting others "take over." State position, outline aims. Then carry through on plans. Be definite —

GEMINI (May 21—June 20): New contacts, projects favored. Aid apt to come from unusual source. Be receptive to unique ideas, but go slow on decisions. Members of opposite sex could provide encouragement.

CANCER (June 21—July 22): Your intuitive intellect provides clue. Means go full way on hunch, inner feelings. Practise Golden Rule. Stand tall. You can now inspire others. Live up to potential.

LEO (July 23 — Aug. 22): Favor one who proved loyal in past. Your opinion is sought. You may be tempted by flattery . . . but ask to be shown. Demand the facts. Be wary of legal involvement.

VIRGO (Aug. 23 — Sept. 22): Special favor may be requested by relative. Check details, read fine print. Discern true meanings, implications. Be kind . . . but cautious. If conservative, you earn respect.

LIBRA (Sept. 23 — Oct. 22): Avoid tendency to be extravagant. Your romantic nature surges to forefront. You seek to impress and entertain. Don't feel you must over-spend. Be sincere . . . highlight simplicity.

SCORPIO (Oct. 23—Nov. 21): Harmonious relations with family members now essential. Means make some concessions. Give a little and you receive much. Avoid self-deception. See situation as it really exists.

SAGITTARIUS (Nov. 22 — Dec. 21): Much of Scorpio message applies. Study current situation in realistic light. Come down to earth! People working behind the scenes consult you. Be receptive.

CAPRICORN (Dec. 22 — Jan. 19): You may now tend to go too far in effort to please. Remember resolutions concerning budget. Fine time to take stock. If money matters require attention, don't substitute for quality.

AQUARIUS (Jan. 20 — Feb. 18): Business proposition could require opinion of expert. You tend to be "sold" on schemes. Avoid short-cut methods. Important not to compromise beliefs, principles.

PISCES (Feb. 19 — Mar. 20): Gain shown if your approach is indirect. Means no time to be forceful, insistent. Welcome suggestions. Realize idea which appears unorthodox may actually be steeped in tradition.

• • •

IF TODAY IS YOUR BIRTHDAY . . . you have appreciation of music, but your talent needs prodding. You tend to require someone to get you out of emotional ruts.

• • •

GENERAL TENDENCIES: Forces that appear immovable clash. Compromise soon takes place.

HEY KIDS! THEY'RE HERE!

THE FAMOUS

BOBBY HULL

SKATES

TRADE IN YOUR OLD SKATES

NO MONEY DOWN

As low as 50c A WEEK

BOOTH Radio and Television Ltd.

170 Front St. (Opp. City Hall) Dial 968-5785

College Scores

By THE ASSOCIATED PRESS

Bobby Apisa sparked Michigan State, Bobby Burnett powered Arkansas and Nebraska edged Missouri as the top three college football teams in the U.S. remained unbeaten Saturday.

Apisa burst for three touchdowns as top - ranked Michigan State crushed Northwestern 49-7 and Burnett scored twice in No. 2 Arkansas' 31-0 victory over Texas A-M.

The big three were joined by only two other members of the top ten in the winning column. Notre Dame, the fourth - rated team, whipped Navy 29-3 and 10th-ranked Alabama trimmed Mississippi State 10-7.

Mississippi trounced fifth-ranked Louisiana State 23-0; Illinois dumped Purdue, No. 6, 21-0; Auburn defeated Florida, No. 7, 28-17; and Southern Methodist handed ninth - ranked Texas its third straight loss, 31-14. Eighth - ranked Southern California did not play.

NHL Leaders

By THE CANADIAN PRESS

Standings: Chicago, won four, lost none, tied none, points 8.

Points: Hull, Chicago; Rousseau, Montreal; 11.

Goals: Hull, Chicago, 8.

Assists: Rousseau, Montreal, 8.

Shutouts: Crozier, Detroit; Hall, Chicago; 1.

Penalties: Brown, New York, 19 minutes.

DEPENDABLE INSURANCE AROUND THE CLOCK PROTECTION

● All classes of insurance except life ● Dependable policies written through sound, long established companies.

Drop in any time — we will be happy to discuss your insurance requirements with you — and we have a free parking spot for your auto as well!

MARSH INSURANCE LIMITED

DON McKINNEY - Pres.

GENERAL INSURANCE AGENTS

Corner of Bridge St. W. and Coleman Sts.

"Serving Belleville and District for over 30 Years"

WANTED MALE

SALES POSITIONS WITH A FUTURE

3 MEN

Exceptional Opportunity

To earn above average commissions, servicing business accounts established in income protection.

TO QUALIFY

- * Must have car.
- * Good background with average intelligence.
- * Bondable.
- * Over 21
- * Ambitious and Responsible

YOU will be given a complete training program at company expense.

YOU will be selected for advancement to key management positions.

YOUR future and security are assured.

THIS is a lifetime connection, for you if you have what we want.

CALL FOR APPOINTMENT
MR. J. BROWN
962-8641
After 7 p.m.
O29-3t

SKILLED X RAY TECHNICIANS

ARE

Urgently Required

By The

Canadian Forces Medical Service

If you are between 17 and 34, a Canadian Citizen, physically fit, and a skilled X-Ray technician, you may qualify for enrolment in the CANADIAN FORCES MEDICAL SERVICE.

To find out more about this excellent opportunity, write, visit or phone the

CANADIAN FORCES RECRUITING CENTRE
8 Montreal Street
Kingston, Ontario
Phone 546-1707
O29-30-N1-2-3

CANADA'S ARMED FORCES

NEED YOUNG MEN
to
operate and maintain
our
Ships — Tanks — Planes
Here is your chance
to serve as a member
of a winning team
in the
NAVY — ARMY
or
AIR FORCE

A Career Counsellor from the Canadian Armed Forces will be coming to the BELLEVILLE ARMOURIES EVERY TUESDAY From 1 p.m. to 6 p.m.

Drop in and talk it over or fill out this coupon and mail it to the

CANADIAN FORCES RECRUITING CENTRE
8 Montreal Street,
KINGSTON, Ontario

Name ....

Address ....

....

Age .... Education ....

I am interested in
( ) NAVY — ( ) ARMY
( ) AIR FORCE
O23-25-30-N1-6-13-22-29

TOOL & DYE MAKERS

SALARY OPEN

WE NEED MEN

Experienced With Good Layout Ability — Excellent Working Conditions and Employee Benefits — Relocation Expense Allowed.

APPLY BOX A-41
THE INTELLIGENCER
O28-6t

EXPERIENCED MARRIED MAN wanted for dairy farm. Modern five roomed apartment. R. J Best R R. 7 Hampton, Ont. O28-6t

TRACTOR-TRAILER DRIVER. Experienced for permanent employment. Reply P.O. Box 322, Belleville. O29-3t

WANTED MALE

HIGH SCHOOL

If you are 16 years of age or over and have left school, you can study at home with

Canadian Academy's Home Study Courses

Grades 6 to 10 course qualifies you for Government Sponsored Trades Courses. Complete High School Courses to qualify you to write Provincial Government Examinations.

- FREE Assessment Tests before starting Course
- All books and instructions supplied
- Low monthly payments
- Descriptive booklet tells you how
- All teachers fully licensed by Department of Education

Canada's largest high school

For full information, mail coupon to:

CANADIAN ACADEMY,
42 Main Street West,
Hamilton, Ontario.

....

....

My Name is

....

Address

....

Phone

As9-23-S6-20-O4-18N1-15

— Concrete Laborers
— Rough Form Carpenters
— Back Hoe Operator

Steady Employment
Apply in Person to
RALPH McLEOD
c/o SANCO Construction
At Ernestown Station
or Birchhaven Motel
Napanee
O30-6t

Construction Help

CARPENTERS LABOURERS AND MECHANICS

WINTER EMPLOYMENT
Apply in Person
THE MITCHELL CONSTRUCTION CO.
(Canada)
Warkworth Prison
Warkworth, Ont.
O30-3t

CHEESE MAKER WANTED

Rylestone Cheese and Butter Co-op Ltd. requires a cheese maker for the season 1966. Duties to commence January 1st, 1966. State price for manufacturing cheese and skimming whey cream. Tenders close

MONDAY, NOVEMBER 8, 1965

Send tenders to Murray Heath, Campbellford, Ontario, R. R. 2.

Lowest or any tender not necessarily accepted.
O30-6t

DOUBLE YOUR EARNINGS

Selling to commercial, industrial, stores, schools or service stations? We offer a non-competitive line paying top commissions with full protection, full commission, on all repeat business which is plentiful. We are leaders in our field and vacancy exists locally. All replies confidential. Details from CERTIFIED ELECTRIC COMPANY

Dundas, Ontario
O30-2t

FOREMEN

TO SUPERVISE
BOTH MALES & FEMALES

In Light Appliance Assembly Must Have Proven Supervisory Ability. Quality Control Experience An Asset — Relocation Allowance.

SALARY OPEN
APPLY BOX A-41
THE INTELLIGENCER
O29-3t

Automatic Screw Machine Set Up Men & Operators Or Kings Bury Machine

Would You Relocate For Greater Opportunity?

If you have several years of experience and self-confidence on the setup and operation of National Acme 6 & 8 Spindle Automatics or Kingsbury machines, why not investigate the strong needs for your skill in the greater Cleveland growth land?

Our rapidly expanding operations requires several qualified machinists at excellent starting rates. We offer an outstanding company paid benefit program including consideration of moving expenses and a fine record of continuous employment. Indicate your interest in a brief letter to:

EMPLOYMENT MANAGER
PARKER HANNIFIN CORPORATION
17325 EUCLID AVE.
Cleveland Ohio 44112, U.S.A.
N1-3t

AUDITIONS — November 2 9:00 a.m to 9:00 p.m. Woodwind, brass, percussion and piano for Royal Canadian Mounted Police Band. Single men, age 18 to 29 — Apply in person with instrument, telephone 968-5324 or write for appointment to R.C.M.P., 354 Pinnacle St., Belleville, Ont.
O27-28-29-N1

Put WANT ADS to work for you

WANTED MALE

EXPERIENCED BACK-HOE OPerator. Apply to E. H. Bell Construction, 962-6170. N1-3t

Experienced Fruit and Produce Manager

Required For New 60-Ft. Produce Counter
APPLY IN WRITING TO:
BENNETT FOODS LIMITED
BOX 1178 KINGSTON
N1-3t

MACHINISTS

Good working condition. Company benefits, apply —
RAHN METALS LTD.
NORTH BAY, Ontario
Telephone — 474-0410
O29-6t

HOW TO EARN MORE MONEY!

I need a full or part time man to help meet the demand for a much needed service for motorists. Pleasant, dignified, good paying work. No experience necessary but a car is. For full information contact —

RAY DiFRUSCIO
57 Boswell St. — Belleville
PHONE 968-0379
S27-O4-11-18-25-N1-8-15

LINCOLN SCHOOL OF WELDING

Trenton
Sorry Temporarily Filled
Please Make Enquiries For
First Opening
392-4826
O6-ev-m-w-f-tf

FARM HELP — YOUNG OR MIDdle age couple to look after small horse farm. Private quarters, heated, inside conveniences, furnished TV set, use of farm truck. Apply Box No. A-6 The Intelligencer. O28-6t

PART TIME HELP, BETWEEN 2 and 3 p.m. Monday to Saturday. Must have chauffer's licence. Please write complete details to Box A-98 The Intelligencer. O27-tf

EXPERIENCED COOK FOR grill, fish and chips and takeout orders. Full time work. Good wages and working conditions. Apply in person, Quinte Drive-in, 137 Cannifton Road. O28-6t

WANTED FEMALE

RESPONSIBLE PERSON WANTed as housekeeper and sitter, to live in. Call before 4 p.m. 962-1116. N1-3t

RELIABLE BABY-SITTER FOR 2 children in children's own home, 7 a.m. to 5 p.m. 968-7411 after 6:30. N1-3t

WANTED RELIABLE BABYSITter. Call after 3:30, 968-8545. N1-3t

TEXACO CANADA LIMITED

Require

For December 1965

Experienced Stenographer Clerk

With a minimum of five years experience. Legal typing a definite asset. Accuracy in typing and shorthand essential.

This position offers full comprehensive Company benefits and an above average salary.

Apply in writing to
D. TOZER
P.O. Box 314
Belleville, Ontario
N1-6t

WAITRESSES

Full or Part Time
For Newly Remodelled
COSY GRILL
Apply In Person
N1-3t

GIRL WANTED FOR HAIRDRESSING APPRENTICESHIP

Must Have Grade 10
or higher
For Interview Phone
962-0669

FULLY EXPERIENCED WAITress. Full time work. Apply in person. Quinte Drive-in. 137 Cannifton Road. O29-6t

CAN YOU TYPE?
$300. MONTHLY POSSIBLE
HOME TYPING
Full or Part Time
Instruction Manual — $1.00
TORHAM CO.
Box 88 Postal Station D
Hamilton, Ontario
O27-6t

WANTED

CUSTOMERS TO SAVE MONEY at The Barn, 105 Station Street, Belleville A small deposit will hold any article O15-1m

GIRL'S LONG WINTER COAT, size 12. Phone 968-6782.

WANTED TO BUY OLD VIOLINS any make, write Box A-62, Ontario Intelligencer giving details Ag18-tf

THE DICK GARDINER BAND. New booking for the Fall and Winter season. 962-8037. O19-1m

WANTED — RIDE TO BELLEville, from 1 mile west of Rednersville, Monday to Friday, 8 - 8:30 a.m. 962-7905. O29-tf

COMPRESSOR AND ANY equipment pretaining to body shop. Will pay all cash. 968-9000. O29-6t

EMPLOYMENT WANTED

RELIABLE MIDDLE-AGED WOman will babysit full or parttime or evenings. Phone 962-6626. N1-2t

RELIABLE EXPERIENCED WOman will care for children in my own home. Parkdale area. Phone 962-6339. S3-tf

CLEAN CELLARS, YARDS, MOW lawns, do odd jobs. Hauling, etc. Clip and keep ad. 962-3069. O27-3t

B. F. HUBBS, PAINTING, INterior and exterior. Gyprock joint filling. 968-8396 after 5. O13-1m

HOME RENOVATIONS, PAINTING and decorating Free estimates WO 8-7341 O2-tf

ROOM AND BOARD

NICE ROOM — OR ROOM AND board for neat person in new home. Close to Plaza, Moira School. Buses. 962-8740. N1-6t

ROOM AND BOARD FOR 2 gentlemen. Share room, single beds, 962-7232. N1-tf

FURNISHED BEDROOM. GOOD location, near downtown. East Hill. Gentleman, 962-8472. N1-3t

ROOM AND BOARD FOR ONE gentleman. Close downtown, 962-8496. O30-3t

ROOM AND BREAKFAST FOR refined gentleman. East Hill, 962-0533. O29-3t

HOME AWAY FROM HOME. TV, telephone, parking, etc. Share large bedroom. Board optional 962-3532. S27-tf

ROOM AND BOARD. HOME privileges. TV, bus route. Gentlemen. 962-4052. O26-6t

ROOM AND BOARD FOR REliable gentleman. Bright rooms good district. 968-5646. O6-1m

ROOM AND BOARD. EAST HILL. Near bus. TV privileges. Gentlemen preferred. 962-2840. O28-6t

TO LET

ONE BEDROOM APARTMENT including heat, electricity, water, Frigidaire, stove and laundry facilities located at 413 Bridge East (Maple Court) fully furnished. $73. 962-3036. O1-tf

IMMEDIATE POSSESSION 1 AND 2 bedroom apartments new building, frig., stove and balcony — $85.00 to $100.00. 968-7160 or 962-8381 Jy15-tf

Bellevue Apartments
Patterson Street
1 and 2 Bedroom Apartments
Available Immediately
On First and Third Floors
Rent $70. to $90.
Call 968-5363
S11-tf

HEATED, FURNISHED, 2 BEDroom house. East Hill for winter months. Rent reasonable, 962-5102. Apply Box A-3 The Intelligencer. O29-3t

APARTMENTS AND HOUSES TO rent. Contact Louis Yanover, Broker. 962-4246. Office 247 Dufferin. O20-1m

2 BEDROOM, LIVING ROOM, modern kitchen, bathroom, sun porch, heavy-duty wiring. Private entrance, $55. Belleville, 4 miles. Old Picton Highway. 962-8166. O6-tf

SMALL APARTMENT, UNFURNished, 288½ North John Street, 962-6500. O28-tf

APARTMENT AND HOUSES. FOR information call Gordon Woods Real Estate, 968-6471. S17-tf

THREE-BEDROOM APARTMENT Newly decorated, On Rednersville Road 962-1006 Ag9-tf

ONE AND TWO BEDROOM APartments with balconies. Bridgeview Apartments, Bridge St., E. Immediate possession, newly decorated, refrigerator, stove, washer and dryer 962-6662. Jy9-tf

LOWER 3 ROOM APARTMENT, heat, electricity and water. Dufferin Avenue. Adults only. 968-5663. O4-tf

3 BEDROOM SPLIT-LEVEL, 1½ baths, attached garage, recreation room, $125, monthly. Available immediately. For further information call 962-8493. O5-tf

HOUSES AND APARTMENTS Doug Grant Realty Phone 968-9269. 962-2905 Ag16-tf

EAST HILL, SELF-CONTAINED 2 bedroom heated upstairs apartment. Available December 1st. $85. monthly. 968-6000. O21-tf

OFFICE SUITE

2 Private Offices and General Office — Centrally Located at
249½ Front St.
968-6715
Jy16-ev-m-w-f-tf

FOR RENT

LARGE, clean, well decorated two bedroom apartment on the East Hill. Stove and fridge. — $90.00 monthly.

COMFORTABLE family home six miles from the city. New furnace, three-piece bathroom, — $60.00 monthly.

ONE BEDROOM apartment in the downtown area. Stove and fridge.

C. D. CROSBY

Insurance and Real Estate Ltd
42 BRIDGE ST. EAST
PHONE 968-6411
Belleville, Ontario
N1-3t

BRIDGE AND GEORGE — ATtractive small apartment. South living room, 2 bedrooms, kitchen and bath. Extra cupboards. Rent with refrigerator and stove. $80 No children. 962-1982. O29-3t

WANTED

TO RENT FOR DECEMBER 1. 3 or 4 bedroom house. Apply to Box A-50 The Intelligencer. N1-3t

12 BASS ACCORDION. 962-6862. N1-6t

BARRETT'S NEED PIANOS IN exchange for furniture or will pay cash. The F. M. Barrett Co 101 Cannifton Rd. 968-5231 Ag26-tf

ROUND PEDESTAL DINING room table. Any condition. Also child's table and chairs. 962-7635. O30-3t

TO LET

SMALL HOUSE. CENTRAL. IMmediate possession. Adults. 962-1907. N1-3t

2 BEDROOM HEATED APARTment, central east hill. Available Nov. 30. Gordon Woods Real Estate, 968-6471. N1-3t

FURNISHED HOUSE, 3 BEDrooms, with garage in Deseronto. 968-8022. N1-3t

HEATED, FURNISHED APARTment with garage for winter months, central. Call 962-1120. N1-3t

UPPER APARTMENT, CENTRALly located, Bridge St. East, four rooms, heated, heavy-duty wiring, laundry, phone 962-2992. N1-1w

CLEAN BRIGHT APARTMENT, 3 rooms and bath. Heated. East Hill, $63. monthly, 962-6810. N1-tf

COMFORTABLE, HEATED FURNished apartment, 2 large rooms. East Hill on bus route. Private entrance, 968-8214 after 5. N1-3t

TWO BEDROOM APARTMENT, living room, kitchen, bathroom, 22 Dunbar Street. Phone 962-8166. N1-3t

6 ROOM HOUSE. IMMEDIATE possession. 962-6311. N1-3t

4 ROOM, HEATED APARTMENT, tile floors. Private bath. Private entrance. 962-4237. N1-6t

WINTERIZED COTTAGE, RANGette on Cannifton Rd., $30. monthly, 962-6891. N1-3t

3 ROOM HEATED APARTMENT, second bedroom optional, east hill. $63. monthly, Call Linda 962-0364. N1-3t

BED-SITTING ROOM, KITCHEN privileges call after 5 p.m. 968-7545. N1-tf

2 BEDROOM UPSTAIRS APARTment, heated, corner of John and Victoria. Newly decorated. 968-6310. N1-tf

3 ROOM APARTMENT, HEATED and furnished, 74 Cedar Street, 962-5441. N1-tf

THREE ROOM APARTMENT, heated, private entrance, on bus line, close to schools. Apply 32 West Moira. N1-3t

$55.00 MONTHLY

MODERN SELF - CONTAINED APARTMENT including living room, modern kitchen with dining area, good size bedroom and bathroom. East Hill location in a 4 suite apartment building.

PHONE 962-5397
W. J. McCORMICK REALTY LTD.
89 Station Street
O22-ev-o-d-tf

BRIGHT, CLEAN DOWNTOWN five room apartment, separate entrance, central location, could be used for suite of offices or living quarters. Not suitable for children, 962-2974. O29-N1-3

2 BEDROOM APARTMENT

In New Apartment Building
338 SIDNEY STREET
Electrical heating, hydro, hot water supplied.
$85. MONTHLY
AVAILABLE DECEMBER 1
962-3887
O23-tf

3 BEDROOM HOUSE, KITCHEN, living room, 3-piece bath, heavy-duty wiring. Available November 1. 962-4628. O29-3t

NICE HEATED APARTMENT. 2 bedrooms. Rent $75. 183 Albert Street O5-tf

FURNISHED HOUSE WITH GARage. $75. monthly. Fox and Fox 962-5803. O30-3t

3 BEDROOM HOUSE UNFURNished, oil furnace. Tile floors, available November 15. 8 miles from Belleville on Trent Road. $50. 962-6407 after 6 p.m. O29-3t

2 ROOM APARTMENT SUITable for single occupancy, heated. Contains stove and refrigerator. Reasonable. 968-6711. O29-tf

HEATED AND FURNISHED 3 room apartment, West Hill, 962-0581. O29-3t

GROUND FLOOR APARTMENT, Kitchen, bedroom, living room, store room, 3-piece bath. Private entrance. Near downtown. 962-0232 after 6 p.m. O29-6t

HALF DOUBLE BRICK HOUSE, 310 Albert Street, 3 bedrooms, $80. monthly, 962-6343 days, 962-4329 evenings. O29-tf

SELF-CONTAINED 2 BEDROOM apartment, private bath, private entrance, H.D. wiring. Apply 60 Emily. O29-1w

2 BEDROOM HOUSE, 10 MINutes from city, full basement, large garden. Call Stirling 395-3977. O26-6t

TWO BEDROOM BUNGALOW, attached garage, large lot, in country, Bayshore property. Available November 1st, 968-9269. O28-6t

MODERN 3 ROOM APARTMENT on quiet street, private entrance, heated, stove and refrigerator, washer and dryer facilities. 962-0893. O26-tf

ATTACHED HOUSE. 4 ROOMS, bath, central, reasonable rent. 962-8184. O22-tf

HOUSE TO LET, CENTRALLY located, gas heated, clean and comfortable, 968-8160. O16-tf

FOR SALE

IRISH COBBLER POTATOES, $2. a bushel. 968-8065. J. Rekker, Foxboro, R. R. 1. O29-3t

MUSKRAT JACKET IN GOOD condition. Size 14. Bargain for quick sale. 968-5230. O29-3t

PALE PINK SEMI-FORMAL $3., size 9-10. Black semi-formal $4. size 14. Deep pink semi-formal $12., size 12. 968-9002. O27-12t

—HUNTERS' SPECIAL—

303 BALL AMMUNITION
Army Surplus
Box of 32 Shells
$3.59
DOMINION TIRE STORES
14 Bridge Street West
968-5575
O25-tf

FREEZER OWNERS — TOP quality sides of beef, 49c and 44c also pork. Payment plan available. Weymark's Meat Market. R. R. 6. Belleville. 962-7020 O1-1m

CURSON'S NEW AND USED clothing 73 E Dundas St Clothing for all the family at Bargain Prices Army boots and shoes. Ag4-tf

One Brown Mare — Single or Double — One Black Percheron Gelding - 2 years — One Brown Mare - 2 years — One Colt - 4 Months.
JOSEPH SEMPLE
R. R. 4 Picton — 476-5367
N1-4

FOR SALE

HOT TIRED TENDER PERSPIRing feet instantly relieved! New "Trek" medicated foot powder or spray neutralizes foot odors and helps prevent Athlete's foot Cooling, refreshing healing — you will be happy you tried it Powder $1.00 Spray $1.50 at Lattimer's Ag25-tf

FURNITURE DISCOUNTS — sterio combinations, kitchen suites, chesterfield suites, coffee and end tables, lamps bedroom suites, continental beds, mattresses, refrigerators, stoves, washing machines, student desks, sewing machines, used televisions etc. We also carry the largest selection of used furniture and appliances in Quinte area. Open daily 9 a.m. to 9 p.m. Belleville Furniture and Auction Barn, 580 Dundas St. E., 962-7128. Licensed Auctioneers, Liquidators, Appraisors. O21-1m

MEN'S COATS AND SUITS MANufacturers samples and some are slightly used. 580 Dundas St. E., Belleville O21-1m

FRENCH DOORS. TO CLOSE space 95" high x 76" wide. $40. 968-9002. O12-1m

TEENAGE SKIN PROBLEMS solved with Bonnie Bell 1006 lotion at Lattimer's. Ag25-tf

GUNS BOUGHT SOLD, TRADED and repaired Fishing Tackle licences live bait. Naptha gas custom loading Kelly's Sports Shop 962-0568 N21-tf

ALUMINUM DOORS — $41.50 Aluminum windows $19.50. Free installation Moran Enterprises. 968-7341. D13-tf

USED VACUUM CLEANERS Good selection priced to sell. Electrolux office, 4 King George Square 968-6308. O26-6t

SKIDOO, SKIDOO, SKIDOO. Maximum winter enjoyment. See them at Rollie's Marine, Brighton. All new 14 horsepower. Closed Sundays and Mondays. O6-1m

30-INCH WESTINGHOUSE ELECtric range. Excellent condition. Priced for quick sale. $65. Phone 968-8362 after 6 p.m. O26-tf

APPLES — McINTOSH, COURTlands, sweets, snows, delicious Basket or hamper. Bring containers — Herrington's Fruit Stand, Rossmore, around corner on Rednersville Road. O6-1m

REMOVE CORNS, CALLUSES fast easy painlessly in 30 minutes. New Corn Master only 98c Lattimer's Drug Store. Ag25-tf

FREEZER OWNERS — TOP quality sides of beef, 49c and 44c. also pork. Payment plan available. Weymark's Meat Market. R. R. 6. Belleville. 962-7020 O1-1m

USE OUR LAY-AWAY PLAN
at
THE BARN
105 Station Street — Belleville
All types of clothing and shoes for the family at reasonable prices.
O15-tf

TO TRADE — 1958 FORD FOR ½-ton truck. 968-5643. Ag31-tf

The
SHERWIN-WILLIAMS CO.
ANNOUNCES
EDGAR H. BELL
82 HARRIET STREET
Phone 962-6170
As Their New Dealer
Servicing The West Hill District
TO CELEBRATE
THE OPENING

A One Week Special Sale will be held and the following specials will be offered.

Excel — Interior Latex Paint White — —$4.69 Gal.

Excel — Interior Semi-Gloss Paint, White
$5.85 Gal — $1.65 Quart

ROLLER KOATER KITS
99c The Kit

4 - lb. Pkgs. Polly Filla
$1.25 The Pkg.

All Brushes — 20% Discount
All Regular Line 10% Discount
All Colors Mixed to Customer's Request
WITH 10% DISCOUNT
COME IN AND
GET ACQUAINTED
O29-N1-3-5

32-Oz. Juice Decanter
39c Value
ONLY 15c In COUPONS
CANADIAN TIRE SERVICE CENTRE
510 Dundas East

CHIPBOARD 4' x 8' SHEETS
¾" — $4.48
1¼" — $5.35
1⅜" — $5.85
JOS. RASHOTTE Co. Ltd.
Tweed, Ontario
Phone 478-2539
O29-3t

YOUR HEADQUARTERS for ROCK BOTTOM PRICES on KODAK AND POLAROID FILMS
All Types and Sizes
CANADIAN TIRE SERVICE CENTRE
510 DUNDAS E.
And Main Location 348 Coleman
O18-ev-m-4 wks

REFRIGERATOR SPECIAL

Coldspot 14-Cubic Foot
Refrigerator Freezer
130-lb. Frostless Freezer

Chrome Shelves
2-Door Convenience
Porcelain Crispers
Reg. $329.95
SALE PRICE $299.95

Simpsons-Sears
329 FRONT STREET
962-8611
O30-2t

MOBILE HOME, 31 X 10 WITH 3 x 10 expanded living room. Owner transferred. Offers accepted. Trenton 392-3036. 22 Mobile Village. O30-3t

ELECTRIC SEWING MACHINE (white) desk model $75. 962-8174 after 5. O30-3t

FOR SALE

MUSKRAT COAT SIZE 14 TO 16, god condition. 962-1687. N1-3t

COAL AND WOOD FURNACE, IN good condition. Phone 968-5473. N1-2t

DUO-THERM SPACE HEATER. Good condition. Reasonable. 968-7298.

2 SNOW TIRES, 735 - 75 x 14, brand new retail value $60. Sell for $40. Phone 962-5858. N1-3t

'48 DODGE, 1-TON WITH STOCK racks, good tires. Phone 396-3731 after 6. N1-3t

MATERNITY CLOTHES — 4 tops and 2 pair of slacks, size 12. Baby's jump chair, play pen and pad. 962-3049.

2 WHITE VENETIAN BLINDS 63" wide, 962-1356. N1-3t

LADIES' GREY FALL COAT, size 18-20. Man's fall coat black. Size 40. 962-5111. N1-tf

225 BUSHELS OF OATS — 962-7143. N1-3t

REASONABLE STORAGE FOR boats on trailers. 962-8480. N1-6t

SUNBEAM MIXMASTER — 3 bowls, juicer, only used twice, odd dishes. Bridge lamp with silk shade. 962-2237.

PUREBRED PEKINESE $30. GOOD home wanted with no children Phone 962-2930. N1-3t

APPLES, SPIES, McINTOSH, etc., bring your own hamper, $1. bushel. On the road to Read. 396-3836. O29-3t

LARGE SIZE OIL BURNER. Large chesterfield and chair. Nearly new. 968-9190. O29-3t

STANDARD SIZE POOL TABLE slates in good condition. $73 968-9506. O29-3t

UPHOLSTERING; OLD AND modern furniture, also chrome chairs. We supply highest quality fabrics. Very reasonable. Call anytime. 962-7635. O14-tf

VIOLINS, REDUCING MY COLlections of old violins from $30. to $100. Schlievert, 11 Strachan St. O29-6t

QUEBEC STOVE, TWO AND 3 burner Silex. Campbell Soup kitchen. Milkshake machine. 962-5292. O29-3t

USED LARGE SIZE, NATURAL gas, glass lined, hot water tank. Floor model electric ironer. 968-6848. O29-3t

SEBAGO POTATOES. B. PECK. R. R. 1 Carrying Place, 2½ miles west Rednersville, 968-6163. O30-6t

THIS WEEK'S
PUMP ISLAND SPECIALS

MOR-POWER (Sealed in Steel)
FLASHLIGHT BATTERIES
Size D No. 65-1035
Regular 19c
PUMP ISLAND SPECIAL
10c IN COUPONS

HOCKEY PUCKS No. 83-0037
Official "National" Puck
Regular 24c
PUMP ISLAND SPECIAL
12c IN COUPONS

Zippered CARRY-ALL BAGS
White Vinyl, Full Leatherette Trim. Full zipper with lock and key — Reg. $3.98.
PUMP ISLAND SPECIAL
AT $1.49

Crown Jewell
LADIES' SHAVER
By Schick
Surgical Stainless Steel Head
Reg. Value $16.95
PUMP ISLAND SPECIAL
$10.88

Princess Phone "BANK"
The Bell Rings When Dialed
Made y "Reliale Toy"
Reg. 89c Value
PUMP ISLAND SPECIAL
49c

FLASHLIGHT Unbreakable
With Heavy Vinyl Head and End Cap
2 Cell — Reg. 89c Value
No. 65-2020
PUMP ISLAND SPECIAL
At 49c

16" CAMP AXE
With Strong Wooden Handle
No. 73-2004 — Reg. Value $2.29
PUMP ISLAND SPECIAL
$1.59

CANADIAN TIRE
SERVICE CENTRE
510 DUNDAS E. (At Farley)

PRINCESS PAT COOK STOVE with coal and wood grates. Excellent condition. Leo Brennan. R. R. 6 Belleville. 962-4483 after 5.30. O30-2t

DIRECT FROM FARM, SIDES OF beef for freezer 47c lb. 968-3944 O20-2m

LADIES' TAILORED BLUE MOhair coat, size 14 — $5, 968-9002. O27-6t

AUTO

'34 CHEVROLET, RUNING CONdition, 2-door standard, $35. — 47 Lemoine Street. O30-2t

MUST SELL, 1960 CHEVROLET station wagon, V-8 automatic custom radio, positraction, white wall tires, body and engine in A-1 condition. 968-6806 O19-2w

'56 DESOTO FIREFLYTE, GOOD running condition. Call after 5:30 at 331 Front Street, apartment 12. O28-6t

1960 FORD, 6 CYLINDER NEEDS some work $425. May be seen at 46 Mikel. O27-3t

FRONT END ALIGNMENT
ONLY $6.95
John Bean Visualiner Equipment
WHEEL BALANCING
$1.25 per wheel
YOU SAVE MORE AT
CANADIAN TIRE
Save up to 30% on parts
Ja24-ev-m-tf

'60 OLDS "88" AUTOMATIC WITH power steering and brakes, $1,000 or best cash offer, A-1 condition, 968-9190. O30-3t

1953 CHEV. REASONABLE. 968-8334. O30-3t

AUTO

G.M.C. ½-TON PICK-UP. IN good condition with racks, and snow tires. 962-1930. N1-3t

'56 FORD. GOOD BODY AND brakes, new exhaust system and fuel pump. Good tires. Private. 962-2540.

1957 VOLKSWAGEN
Deluxe

Finished in Sahara Gold with green leather interior. A real beauty! Lic. No. H92962.

Payments of $24. Per Month
For 20 Months
No Money Down
No Payment Till The End of December
DOUG WELBANKS MOTORS LTD.
(Opp Bus Terminal)
52 Dundas St. E. — 96[illegible]

NOW
"GOODYEAR"
Life Guard Safety Spares
The New Dimension in Safety
at
CANADIAN TIRE
NO MONEY DOWN
CANADIAN TIRE
968-6761
Jul7-tf

'54 FORD SEDAN $125. — '51 Ford ½-ton, $100. — 962-7232 after 6. O29-3t

1963 CORVAIR MONZA, 4-SPEED transmission, AM-FM radio — excellent condition, 962-7224 after 6 p.m. O14-tf

8 MM MOVIE CAMERA PROJECtor with floodlights. White baby carriage. After 6 p.m. Phone 962-2958. O30-3t

'46 FORD TON TRUCK. '56 STAtion wagon, both in fair condition. Phone 962-6732. O29-3t

REAL ESTATE FOR SALE

GORDON WOODS

Real Estate Broker

Member of the Belleville Real Estate Board
150 FRONT STREET

BERTRAM BOULEVARD

Modestly priced 3 bedroom bungalow with extra room on the second floor. Full basement. Choice close-in location. Take a look, it's worth your while. Asking just $12,900.

$11,000

Close to downtown 2 storey, overlooking the river. 4 bedrooms, separate dining room. Full basement with oil furnace. Fair condition.

BRAND NEW

N.H.A. financed homes — bungalow and split level designs. Take advantage of the government $500 grant. If you are paying high rent here is your chance.

OFFICE 968-6471
OPEN TILL 9 P.M.
GORDON DETLOR 962-4174
PHIL RAY .... 968-733[illegible]
NELSON BURSHAW ... 962-706[illegible]
GORDON WOODS .... 962-621[illegible]

REDUCED $1,000.00

Full price now only $8,900.00. 2 bedroom brick bungalow. Large living room and kitchen. Hardwood floors throughout. Newly decorated. Large lot, garage. Central east hill.

2 YEARS OLD

3 bedroom brick bungalow. Lovely large kitchen with dining area. Completely finished recreation room and separate laundry room. Full price $14,300.00 with reasonable down payment.

5% MORTGAGE
$74.00 MONTH
INCLUDING TAXES

$12,900.00 full price. 3 bedroom bungalow, immaculate throughout. Featuring large bright living room and separate dining room. 4-piece tiled bath. Lovely large step saving kitchen. Also a family room. Located on a large well landscaped lot. Immediate possession.

D. T.
STORK
Real Estate Broker
Member Belleville Real Estate Board
30 WILKINS STREET
968-3746
OPEN EVENINGS 'TIL 9 P.M.
IF NO ANSWER CALL . . .
962-3648

R. R. 7
BELLEVILLE

Six room insul brick home with basement and new garage. Good well and cistern. Large lot with trees. Full price only $4,500.00.

MEADOWVALE AVENUE
NEW MODEL

Situated on a quiet crescent near all the schools, we predict this home will be a winner! The long living room features a beautiful stone fireplace and across the hall is a separate dining room. Kitchen has many cupboards. Three very nice bedrooms and bath with vanity. Garage is attached. This is the only new home for sale in Stanley Park, so don't wait too long or it may be gone.

GERALD
JOYCE
REALTY LIMITED
374 FRONT ST.
PHONE 962-5326

11 EMILY STREET

2 bedrooms, modern kitchen and living room, tile floors 3-pce. bath, large summer kitchen, fenced yard, easily heated. Taxes $104.00 $600.00 down will do. Will carry for about $85.00 per month. Owner will carry second mortgage.

ASKING $5,700.
PHONE 962-8249
O29-tf

REAL ESTATE FOR SALE

FARMS

LARGEST SELECTION TO CHOOSE FROM ANYWHERE IN THE DISTRICT. LET US KNOW YOUR NEED, IN BUYING OR SELLING, WE ARE SURE WE CAN SUPPLY IT.

38 ACRES — Near Holloway; no buildings, mostly workland. Listed at $1,500.

37 HIGHWAY — 60 acres, 40 of workland — $5,000.

ACRES — 10 minutes from Belleville, having a barn, 2 good water supplies from a well and a spring, 30 acres of timber and bush, 65 acres of workland. Just $1,500. down, one open mortgage for the balance.

SEVERAL PASTURE RANCHES IN THE AREA, SOME HAVING 200 ACRES OR MORE.

100 ACRES — At Marysville in sight of the 401. Buildings and land are good. Owner leaving so let us show you this one soon. We may possibly rent this farm for a period of one year.

EXCELLENT — 153 acres with good buildings east of Belleville, in fact one of the best farms in the area. May be purchased with or without stock and machinery. Over 100 acres workland, and good water supply.

NEW LISTING — At Fuller — 100 acres, a good barn, and a beautifully remodelled home with a new oil furnace installed. This home would be sure to suit.

STONE HOME — 85 acres and a barn, 12 or 13 miles from Belleville. This could be a real show place if you are a little bit handy. Priced at just $9,500.

MANY MORE LISTINGS PHONE TODAY.

B. G.
FOSTER
Broker — Cannifton
Phone 962-4095
RALPH SILLS
Phone Thurlow 10 R 5
O29-N1-3-5

$800.00 DOWN

New home in Parkdale area. Wire-cut clay brick bungalow. 3 bedrooms, bowed front window, large kitchen with dining area, gas heating. Full price only $12,900.00 — $79.00 monthly including interest and principal.

FOUR BEDROOM CENTRAL EAST HILL

Would you like a 2 storey brick home, centrally located and in immaculate condition? Situated on one of the best residential streets. Many desirable features including combined living-dining room with fireplace, large entrance hall, modern kitchen, oak floors, 4-piece ceramic tiled bathroom with full vanity, extra 2-piece washroom and garage. A home you will always be proud of. Asking $18,900.00.

FIREPLACE DINING ROOM 3 BEDROOMS

1½ storey brick dwelling with an extra large lot. Breezeway and attached garage. Located on a quiet crescent in the East Hill near shopping plaza. Living room with fireplace, family size dining-room, and spacious kitchen. All rooms are good-sized, lots of room for the family. 4-piece tiled bath. Full high basement. Fenced lot. Asking $16,950.00 make us an offer!!

W. J.
McCormick
Realty Ltd.
MAIN OFFICE — 80 Station St
PHONE 962-5397
OPEN UNTIL 9 P.M.
BRANCH OFFICE — Hotel Quinte
Member of the
Belleville Real Estate Board

C. D.
CROSBY
INSURANCE & REAL ESTATE LIMITED
42 BRIDGE STREET EAST
DIAL 962-6411
Belleville Ontario

FOUR BEDROOMS

Just like a two bedroom bungalow, but with two bedrooms on the upper floor for children or guests. Nice large kitchen, living room and tiled bath. Basement garage. Priced at only $12,800.00 with early possession.

$1,000.00

down and carries for $73.00 a month, this comfortable two bedroom home on the West Hill is close to everything. Nice large kitchen, large dining room, living room. Reasonably priced at $7,500.00.

One of the finest small bungalows in the city. Exceptionally well finished with a beautiful custom built kitchen, ceramic tiled bathroom with vanity, three bedrooms and living room. Just $13,900 and carries for $83.00 a month.

— Evenings Call —
TED SAUNDERS 962-1126
LES LENNOX 962-1840
THEDA MILLER 968-8670
LYLE STORY'S 962-3064
N1-3t

REAL ESTATE FOR SALE

PRIVATE SALE. 10 ACRES partly on Bay shore, older six room house, excellent sub-dividing, residential, open for offers 962-6260. O13-1m

10 YEAR GUARANTEE WATER HEATERS
IN HOMES
By
MAURICE H.
ROLLINS
CONST. LTD.
O18-ev-m-tf

$61. PER MONTH

If your budget is limited, let us show you this 3 bedroom home. Close to downtown on a large lot.

GOOD VALUE

4 bedroom home in the central part of town, east hill. Living room, dining room, extra large kitchen. Full basement — oil heat. Taxes $220. Only $11,800. Phone now.

962-9279
JEAN HANSON
Sales Representative

TOM DUTTON
REAL ESTATE
25 Campbell Street

D. J.
WHALEN
Real Estate Limited
231 FRONT STREET

FOR THE SPECULATOR OR INDUSTRIAL SITES

28 Acres, in the City of Belleville, paved roads, close to No. 401 and Hwy. 37. With 4 bedroom home and other buildings.

962-4528
...WER CALL
..." WILKINSON
...24
... 'TIL 9 P.M.

...HANDY?

... property in ... the Bay. It ... ould be easily ... one bedroom ... room home. ... mplete three-... ptic tank. The ... nly $4,500.00. ... ayment is re-... qui...

F... FOLLWELL
REALTOR
400 FRONT STREET
PHONE 968-6795
N1-3

MAKE AN OFFER

Owner will hold mortgage on this older home close to downtown, 3 bedrooms, basement, furnace, large family room with bar. Taxes $154.

Low payments on one mortgage for this 4 bedroom home. 1½ baths, broadloom in living and dining rooms and large sunroom over the garage. Buy it for less than rent.

1½ storey in the East end. Large lot, 3 bedrooms, 1½ baths. Owner anxious to sell.

J. E. McKINNEY
Realtor
962-8181

AUCTION SALE

AUCTION SALE
SATURDAY, NOV. 6, 1965
Starting 1 p.m. Sharp

580 Dundas St. East — Belleville Consigned Estates Etc. Consisting Of:

3-piece chesterfield suite; coffee and end tables; Nordheimer player piano, A-1 condition, oak table and 6 chairs, buffet; 24" electric stove; studio couch; mantel radios; typewriter; brass bed; wooden churn; Singer sewing machine; washing machine; beds; mattresses; chest of drawers; dressers; television; lamps; apartment size piano; fireplace; rocking chair; light fixtures; brass candle sticks; dishes and many other items.

Terms — Cash.
STEVE BANY
Auctioner
962-7128
N1-3-4-5

AUCTION SALE

AUCTION SALE
Of Cattle, Hay, Grain and Household Goods

The Undersigned Auctioneer Has Been Instructed By MR. RICHARD REID

Lot 2, Con. 6, Huntingdon Twp. One and a half miles west of Madoc gravel —

To Sell By Public Auction On
SATURDAY, NOV. 6

7 Holstein cows, 2-year-old heifer and 6 calves, 1,000 bales mixed hay, 100 bushels oats, alfalfa seed Household items including piano, dining room suite, china cabinet, large deep freezer. Antique items including chimes bells.

Terms — Cash.
(The Farm Has Been Sold)
ELWOOD REID
Auctioneer
R. R. 4 Frankford Phone 398-7060
N1-4

ALTERATIONS

FUR COATS SHORTENED, ALSO Borg and fabric. Will pick-up and deliver. 962-7633. N1-1m

MONEY TO LOAN

NEED $50?

RENT IT FOR ONLY 23c FOR ONE WEEK

Renting is fast becoming the popular way to solve money problems. More than half the thousands who come to us each week do so on the recommendation of a friend. That's because of Crescent's prompt, considerate service. Customers have rented money in only ten minutes. Chances are, we won't even ask you why you want to rent money. Phone now, and solve your money problems in minutes.

EXAMPLE AMOUNTS

AMOUNT	TERM (Months)	MONTHLY PAYMENTS
$ 105.73	12	$10.00
395.42	20	24.00
710.65	24	36.00
1,014.07	30	42.00
2,016.00	36	77.00

Larger amounts up to $3,000 (or more) also available

Crescent Finance
CANADA'S MOST CONSIDERATE FINANCE COMPANY
J. J. SVIRK, Manager
384 FRONT ST. — 962-9237
N1-3-10

One Monthly Payment
PAYS ALL YOUR BILLS
HOME OWNERS CAN CONSOLIDATE
ALL THEIR BILLS INTO A LOW COST 1st or 2nd
MORTGAGE LOAN
WITH ONE MONTHLY PAYMENT
ALL LOANS ARE OPEN
CALL
Rescom Investments
LIMITED
962-6235
S18-ev-m-w-f-tf

IMMEDIATE
1st and 2nd
MORTGAGE
LOANS
ARRANGED ANYWHERE ON BRICK INSUL BRICK FRAME HOMES AND FARMS
Long Term Low Monthly Payments
IF YOU NEED MONEY
* To consolidate debts
* Pay off existing mortgages
* Or mortgage coming due
* Home improvements
* Any worthwhile cause

CALL IN OR WRITE OUR LOCAL REPRESENTATIVE
MRS. DONNA CAMPBELL
392-8894 or 392-4411
111 DUNDAS ST E.
TRENTON ONTARIO
MORTGAGE FINANCING SERVICES
OF PETERBOROUGH
416 - 418 WATER ST.
PETERBOROUGH
745-0281
Members Ontario Mortgage Brokers Association
S17-tf

NOTICE

"Sprechen Sie duetsch" for tutoring in GERMAN
Phone 962-8876
Between 5 and 6:30 p.m.
O29-3t

NOTICE

HUNTERS — FISHERMEN
GUN BUFFS and CAMERA BUGS
"SWAP NIGHT"
Trade Up or Trade Down
CRYSTAL HOTEL
MONDAY, 8 P.M.
NOVEMBER 1st
O30-3t

NOTICE

TYENDINAGA TOWNSHIP
FIRST POSTING OF VOTERS' LIST

NOTICE is hereby given that I have compiled with section 9 of the Voters' List Act and that I have posted up in my office at Melrose on the 30th day of October, 1965, the list of all persons entitled to vote in the municipality at municipal elections and that such list remains there for inspection. And I hereby call upon all voters to take immediate proceedings to have any omissions or errors corrected according to law, the last day of appeal being the 18th day of November, 1965.

Dated this 30th day of October, 1965.

W. J. Walsh, Clerk.
Township of Tyendinaga.
O30-3t

NOTICE

TOWNSHIP OF THURLOW
1965 VOTERS' LIST

Notice is hereby given that I have compiled with Section 9 of The Voters' List Act and that I have posted up at my office at Cannifton, Ontario, on the 1st day of November, 1965, the list of all persons entitled to vote in the said Municipality at Municipal Elections and that such list remains there for inspection. And I hereby call upon all voters to have any errors or omissions corrected according to law; the last day for appeal being the 15th day of November, 1965.

Dated this 1st day of November, 1965.

E. M. DAFOE,
Clerk-Treasurer,
Township of Thurlow.
N1-3t

DRESSMAKING

DRESSMAKING
Specializing in Suits, Coats and Evening Gowns
MRS. ISABEL VIRGILIO
392-9681
Trenton
O8-ev-m-f-1m

DRESSMAKING
and
ALTERATIONS
REASONABLE RATES
962-8496
O29-N1-3

BUSINESS DIRECTORY

ACCOUNTANTS

PAUL EDWIN FLEMING
Chartered Accountant
At the Four Corners
30 BRIDGE ST. E.
Belleville, Ontario
968-6363
Jy11-tf

JOHN D LEWARS
Chartered Accountants
217 Pinnacle Street
Belleville, Ontario
Phone 962-4852
Jy3-1y

GEO A. WELCH AND COMPANY
Chartered Accountants
173 Church Street — Belleville
962-4591
R IRVINE, C.A.
M. J. STOTESBURY, C.A.
Ottawa - Cornwall - Picton
Pembroke
N1-1y

KENNETH J. SODEN
Public Accountant
Auditor
27 CAMPBELL ST.
Belleville, Ontario
962-3949
S7-1y

T. A. MACHOLD
Public Accountant
Auditor
117 FRONT ST.
Belleville, Ontario
962-4621
S1-1y

ARCHITECTS

WATSON AND WIEGAND
Architects
219 Front St. Belleville, Ont
Mr24-1y

BOATS

QUINTE MARINE
Napanee
Johnson Seahorse Motors
3 H.P. to 90 H.P.
Johnson Inboards-Outboards
Volvo-Penta Inboard-Outboards
Penta Marine Diesel Engines
Princecraft Glass & Aluminum Boats
Lakefield Lapstrake and Moulded Mahogany Boats
Canoes and Sailing Craft
1 Miles East of Deseronto on Hwy. No. 2
Dial 396-2539 No Toll Charge
Ap3-tf

BUSES

BUS SERVICE TO TRENTON AND AIR STATION
Leave Belleville
Daily Exc. Sunday and Holidays
8:45 a.m.
10:35 a.m.
12:05 p.m. Sat. Only
2:00 p.m.
4:10 p.m.
5:35 p.m.
7:50 p.m. Friday & Saturday only
9:45 p.m. Friday & Saturday only
BUSES LEAVE BUS TERMINAL
43 DUNDAS ST. E. — 962-3193
Chartered Coaches
RATHBUN BUS SERVICE LTD.
Trenton, Ont. — Phone EX 2-3855
Je7-1y

TYPEWRITER

THE JAMES TEXT LIMITED
Prompt and Efficient Repairs on All Makes of Machines
Typewriters and Adding Machines for rent
183-185 Front St. — Ph: 968-6773
Ag5-60-1y

CEILINGS

ACOUSTIC TILE CEILINGS
Specialist in suspended ceilings makes a unique decorative sound control combination, ideal for alternations to stores, offices or commercial buildings.
FREE ESTIMATES
PEACOCK PLASTERING SERVICE LTD.
962-7373
Ag20-3m

CONCRETE

W. DANFORD & SON
All Types Concrete Work
Machine Trowelling
Residential and Industrial Repairs and Alterations
Backhoe Work
Trenching and Back Filling
Phone 968-5622
D6-1y

CONSTRUCTION

EDGAR H. BELL CONSTRUCTION
General Contractors
42 HARRIET STREET
Custom Homes — Alterations
Back-Hoe — Repairs — Trenching
Light Grading — Haulage
Sand and Gravel — Top Soil
Shop Work
FREE ESTIMATES
Office & Shop 962-6170 Residence 962-6170
O12-3m

DEAD AND DISABLED FARM STOCK WANTED

B & D DEAD STOCK REMOVERS
Ship direct to us your nearest dead stock dealers — this means the fastest service and the BEST PRICE in the business
Phone Collect Tweed 478-2713
BILL ELSON (Owner)
Lic. 348-C-63
Higher Prices Paid
Mr12-tf

BURRETT FUR FARMS
Ship direct to a Fur Farm for top price for dead or crippled farm stock. Up to $25.00 according to size and condition even higher for large crippled horses.
Cash Payment
Guaranteed Satisfaction
Phone long distance Zenith 6-6330 (no charge to you)
or Belleville (collect) 962-2031
Dept. of Agric. Licence 331-C-63
D14-tf

DEAD STOCK SERVICE

WE PAY CASH
For Dead, Old and Crippled farm Stock
PHONE COLLECT
Peterborough — 742-3827
NICK PECONI
Gov. Lic. No. 303-C-64
O13-tf

FLOOR FINISHING

EARL DARRAH
Dial 968-5078 — 30 Bridge St. East
Sanding Machines and Floor Polishers for Rent
Expert Installation on Mastic Rubber Tile and Marboleum Floor
— Free Estimates —
Ap20-tf

DIAPER SERVICE

DIAPER SERVICE
DIAPER HOME LAUNDRY SERVICE
FREE PICK-UP and DELIVERY
968-6034
Ap13-tf

WELL DRILLING

GEORGE H. CHALK
R. R. 6 — Napanee
Wells for Home, Farm & Industry
For Prices and Terms
PHONE 354-3616
D2-tf

GARDENING

GARDENS & LAWNS WORKED
REASONABLE RATES
$3. and up
ALSO YEARLY RATES
Plowing — Discing — Roto-Tilling
Powered by Ford (New Machinery) Custom farm land work done also — Call anytime
962-8398
S14-tf

MUSIC SCHOOLS

KAMMER SCHOOL OF MUSIC
Offers
Private instruction for Guitar. Uke. Banjo, Mandolin, Trumpet Trombone, Clarinet. Sax. Accordion, Drums, Voice, Etc.
We Rent Instruments
CHARLIE KAMMER
Musical Supplies
284 Front St. — Belleville
PHONE 962-6378
My15-1y

WATCH REPAIRS

EXPERT WATCH and JEWELLERY REPAIRS
By Experienced Watch Makers
Members Canadian Jewellers Association
Satisfaction Guaranteed
A. E. WONNACOTT
278 Front Street
(Over Geen's Drug Store)
962-0742
Mr1-tf

LUMBER

ROLLINS LUMBER LIMITED
487 Dundas Street West
Phone 968-6482
OPEN SATURDAY'S 'TIL 5 P.M.

PIANO TUNING

PIANO TUNING AND REPAIRS
CALL 962-7511

MIMEOGRAPHING RUBBER STAMPS

THE JAMES TEXT LIMITED
183-185 Front Street
PHONE 968-6773
Fast, efficient work covering all needs. Reports, Circular Letters Statement's Clubs, Lodges, Churches etc. One day service on all types of Rubber Stamps. Numbering Machines and Supplies
Ja12-1y

RUBBER STAMPS

All Kinds of Rubber Stamps "Custom Made".
"The Way YOU Want It"
24-Hour Services Available at
O'NEIL SALES LIMITED
115 Front Street
THE JAMES TEXT LIMITED
179-183 Front Street
BARRATT'S STATIONERY
336 Front St. — 962-8183
Belleville, Ont.

SERVICES

DRY WALL CONTRACTOR
Ask For Estimates
B. SMITH
3 Highview Crescent
Belleville
962-8120
O19-3m

BOB JAMES TV
962-6357
Specialists in Estimates and TV Repairs In The Home
S16-1m

VACUUM CLEANER REPAIRS
HOOVERS A Specialty
Genuine HOOVER Parts
Hoses To Fit Most Cleaners
H. CAMPBELL
Booth Radio — 968-3785
Free Pick-up & Delivery In City
S14-tf

ROOFING & EAVESTROUGHING
Roofing of all kinds
Flat Roofs A Specialty
All Work Guaranteed
And Reasonably Priced
GEORGE BAILEY
962-2768
My27-tf

MALCOLM BROS.
FLOOR AND WINDOW SERVICE
COMPLETE HOUSECLEANING
968-9286 or 968-8274
Je23-1y

FITZGIBBON CONSTRUCTION LTD.
Asphalt Driveways, Loam
Sand Fill, Crushed Rock, Gravel
Bulldozing, Grading
FREE ESTIMATES
962-3906
My6-tf

SERVICE STATIONS

JIM TEBWORTH'S
TEXACO SERVICE STATION
493 West Dundas Street
962-6142
Open Every Night & Every Sunday
Lubrication — Gas — Oil — Diesel
Mufflers and Tail Pipes
Minor Repairs
Personalized Service
Guaranteed Workmanship
Je14-1y

TRUCKING

MORTAR — SAND — LOAM — FILL — CRUSHED ROCK — CRUSHED GRAVEL — PIT RUN GRAVEL — MANURE — ETC. — NURSERY AND FIELD SOD — ASPHALT DRIVEWAYS.
— Free Estimates —
IVAN MAY
968-8117
S27-1m

TV SERVICE

HOPKIN'S RADIO & TELEVISION REPAIRS
24-Hour — 7-Day Service
TV Rentals — Low Rates
Antennas, Towers, Rotors
New & Used TV's
REPAIRS TO ALL MAKES
107 STATION — 962-3239
S28-tf

HASTINGS ANTENNA SERVICE
New and Used Antennas
Towers and Rotors
Free Estimates
All Work Guaranteed
DAN NOYES
969-5051
Ag24-3m

YACHT BROKERS

SAILING CRAFT
CRUISERS and
Buying or Selling
Consult
QUINTE MARINE
Napanee
Area Code 613-396-2539
O29-tf

BUSINESS OPPORTUNITIES

ESTABLISHED LAUNDROMAT STORE FOR SALE — BELLEVILLE
$2,000. Puts You In Your Own Business
Call Or Write
ALD CANADA LTD.
25 Belfield Rd., Rexdale (Toronto) Ontario — Phone 766-7255

ESABLISHED LAUNDROMAT STORE
For Sale in Belleville
$2,000. Puts You in Your Own Business. Call or write —
ALD CANADA LTD.
25 BELFIELD ROOM
Rexdale (Toronto)
PHONE 766-7255
N1-3t

STOP WASTING TIME

Put your dollars to work. Service a cigarette vending route in your spare time. Your small investment will pay off in big profits.
No experience necessary. Your silent salesman earns money for you every day.
Complete investment $1,200. Financing available with $150. deposit. Write stating name, address and telephone no. to
BOX A-93
THE INTELLIGENCER
O26-tf

LOST

PAIR OF LADIES' GLASSES. Phone 962-8173 after 5 p.m. O30-3t

LADY'S GRUEN GOLD PRECISION watch. Gold expansion bracelet. Engraving G.F. and K.M. or reverse of watch Reward. 968-5026.

HEREFORD COW, 2 TO 4 YEAR old, tag number 373. Vicinity Wallbridge. 962-6662. N1-6t

PART LABRADOR RETRIEVER, brown, nine weeks old, answers to "Sparky". Please phone 968-8274. N1-3t

WOULD THE PARTY WHO TOOK a youth's black quilted ski jacket by mistake at the dance in the Armouries Sat. night please phone 962-8729 urgent. N1-3t

TENDERS

TOWNSHIP OF THURLOW
TENDERS FOR TRUCK

Tenders are being received by the undersigned for the supply of a Dump Truck with minimum G.V.W. of 25,000 lbs. with the present Township G.M.C. Model C98303 being taken as trade-in. up until 12:00 O'CLOCK NOON. WEDNESDAY, NOVEMBER 10TH, 1965 at the Township Offices, Cannifton, Ontario.

Specifications and tender forms may be obtained from the Township Office. All bidders must use ownship Tender Forms.

Lowest, or any tender not necessarily accepted.

E. M. Dafoe,
Clerk-Treasurer,
Thurlow Township
M. R. Huffman,
Road Superintendent.
Thurlow Township.
N1-3t

LOTS FOR SALE

BAKER'S VALEY; LAKEFRONT lots on beautiful Kennebec Lake (9 miles long) skiing, hunting, fishing, greyhound bus service within walking distance daily Terms. Ross Baker, Arden, Ontario. Follow signs on Highway 7. North of Belleville. O21-1m

MORTGAGES

MORTGAGES FOR SALE — SECond mortgage due in full in less than 6 months. The owner needs the cash NOW. Discount $300. 7% mortgage. B. G. Foster Broker. 962-4095. O23-tf

PETS FOR SALE

GERMAN SHEPHERD PUPS, 3 months old. Stirling 395-3613. O29-3t

FARMS FOR SALE

FARM FOR SALE — 125 ACRES ½ mile off Highway 14, 2½ miles south of Marmora. 5 bedroom home, new cupboards, good barn, other buildings, 85 acres under cultivation. Phone Madoc 473-2254. O29-3t

FOUND

PAIR CHILD'S EYEGLASSES smoke brown frames. Owner may pickup at The Intelligencer office. O20-tf

2 PAIR ADULT EYE GLASSES. one pair child's eye glasses. Apply The Intelligencer office. O30-tf

Rawdon

RAWDON — Jim McMullen attended the recent graduation exercises and dance at the Quinte Secondary School.

Mrs. Carl Clancy spent the weekend with Mr. and Mrs. Maurice Clancy and attended Eggleton United Church anniversary.

Mr. Peter Howard of the R.C.A.F., Mrs. Howard and children recently returned from France and spent some time with Mrs. Howard's grandmother Mrs. N. Ferguson before leaving for Prince Edward Island where Mr. Howard will be stationed. Mrs. Howard was the former Dawn Hubel of Carmel.

Mr. and Mrs. Kenneth Holmes of Pembroke, Miss Beverly Holmes and Mr. and Mrs. James Holmes of Toronto, Mrs. Frank Fitzgerald and son of Carrying Place, Mrs. Clifford Holmes and Mr. Melbourne Holmes of Kingston spent the weekend with Mr. John Holmes and his sister Miss Annie Homes.

Mr. and Mrs. Gerald Grills were weekend guests of Mr. and Mrs. Brian Sayers of Toronto.

Mr. and Mrs. Frank Hutchinson, Mr. and Mrs. George Weaver, Messrs. Ross Hoard and Roy Thrasher, Mr. and Mrs. Raymond McConnell, Mrs. Don Campbell, Mr. and Mrs. Grant Hubble, Mr. and Mrs. Douglas Campbell were guests at the birthday dinner party at Mount Pleasant Church Hall held on the occasion of Mr. John Holmes' 80th birthday.

Mrs. Carl Clancy spent last week in Peterborough with the Misses Evelyn and Cora Bailey. While there she attended the 59th anniversary celebrations of the Golden Link Rebekah Lodge when Miss Cora Bailey received a jewel.

Mr. Volney Richardson is a patient in the Belleville General Hospital.

Soccer Standings

LONDON (AP)—Standing of the top teams in the Old Country soccer leagues (including Saturday's games):

ENGLISH LEAGUE

	W	T	L	F	A	Pt
Division I						
Leeds	8	4	2	29	14	20
Tottenham	8	3	3	32	19	19
Burnley	8	3	3	27	16	19
Sheffield U	7	5	3	20	17	19
Liverpool	8	2	4	29	15	18
West Brom	8	2	5	35	23	18
Division II						
Coventry	8	5	2	27	17	21
Man City	7	7	1	28	18	21
Huddersfield	7	6	2	23	11	20
Wolverham'tn	9	1	5	39	24	19
Southampton	9	1	5	33	22	19
Division III						
Millwall	10	3	2	25	13	23
Grimsby	8	3	3	26	15	19
Hull	8	3	4	33	28	19
Workington	7	4	3	31	15	18
Oxford U	7	4	2	22	13	18
Watford	6	6	2	26	18	18
Division IV						
Torquay	10	3	3	24	14	23
Tranmere	9	4	3	31	21	22
Chester	9	3	3	36	21	21
Notts C	7	4	3	20	16	18
Barnsley	7	3	5	27	26	17
Chesterfield	6	5	4	24	21	17
Luton	8	1	4	27	22	17
Darlington	7	3	4	22	17	17

N.W.T. Welfare Bill Causes Budget Woes

FORT SMITH, N.W.T. (CP)—Of all the services in the Northwest Territories the one that has caused the most headaches is the sky-high welfare bill.

Social assistance payments totalled nearly $600,000 last year for the 25,000 inhabitants of a traditionally self-sufficient land.

Aid to Eskimos jumped from $166,000 in 1957 to $300,000 in 1963. Last year the territorial government spent $207,000, or $25,000 more than it had budgeted, on social assistance to non - treaty Indians and other residents. The Indian affairs branch, which administers welfare for treaty Indians, spent nearly $167,500, or $44,000 more than in 1960.

Fourteen per cent of the territories' entire treaty Indian population received relief last year. Northern affairs keeps no exact figures but a rough estimate puts the number of recipients at about 1,800, nearly 10 per cent.

Many northern residents believe the federal government's full-scale welfare program, begun in 1959, has been a mixed blessing at best.

Robert Porritt, a Hay River trader and former bush pilot, who has lived in the North more than 40 years, has called it one of the worst things that has happened to the North.

"Some Indians at Fort Resolution now are at the point where they won't even catch food for their dogs," he said during the summer session of the Northwest Territories Council.

EASIER THAN TRAPPING

At Fort Resolution, which has the highest ratio of people on welfare in the territories, vouchers totalling $7,000 were issued to about 200 persons one month last winter. This excluded payments made by Indian affairs to treaty Indians who number half the settlement's 500 residents.

Even at Tuktoyaktuk, a picturesque Arctic coast settlement where Eskimos still hew to their traditional way of life, some residents accepted welfare last winter rather than track white fox and wolverine over the tundra in 60-below weather.

Welfare before 1959 was informal and unorganized.

"It was handled by the RCMP, the religious missions, anyone who happened to be on anyone who happened to be on the spot," says D. P. Murphy, district superintendent of welfare for the northern affairs department at Fort Smith.

No one ever totalled the amount handed out but it was undoubtedly only a fraction of the present figure. Some northerners believe it was a far better system for the self-respect of the population.

But after a number of Eskimos starved to death in the Keewatin area in 1957 federal authorities decided welfare could no longer be a haphazard operation.

T. D. Stewart, an official of the welfare division, says living conditions of most Eskimos are still so marginal "it is essential to guarantee at least the minimum standards of health and decency."

NEED MORE WORKERS

The crux is how to administer incentives along with social aid, to dispense enough for a decent existence but keep the system from being more attractive than work.

"We need more trained social workers immediately," says Olive Chesworth, one of seven workers now in the Mackenzie district. "Then we could begin to do a half-way decent job."

Indian affairs hasn't been able to recruit one social worker although the budget provides for one.

Mr. Murphy says the personality of area administrators may be more important. He speaks of one at Coppermine, 100 miles northeast of Great Bear Lake on the Arctic coast, who has helped cut the area's welfare bill almost by half.

He did it by getting residents interested in selling again and showing them they could get the goods they wanted by trading in sealskins.

"Of course the sealskin market rose, which helped him considerably," Mr. Murphy says. But results were still impressive—welfare payments cut to $26,000 from $45,000. And Coppermine, which had existed largely on welfare, became a settlement where not one able-bodied man was idle.

Another method of coping with increasing idleness is by community development funds, first made available two years ago by the federal and territorial governments. A fixed sum, often about $2,000 annually, is made available to a community when the community association, composed of local residents, has worked out a program for spending it.

Funds must be spent on development that will keep some residents employed and contribute to the permanent welfare of the settlement.

Madoc

LUNCHEON AIDS ICE FUND

MADOC — A successful midday luncheon was held on Wednesday in Trinity United Church. The ladies of the church served a hot meal and all proceeds were handed over to the artificial ice fund. Donations keep coming in from many interested friends. Work has been going on for the past two weeks in installing equipment for the artificial ice and much labor and equipment given freely. The committee has just purchased 90 per cent of the seven miles of pipe from the arena in Aurora. The pipe was inspected by the local engineer and found to be in excellent condition. This pipe will cost $3,000. Funds are still needed to pay for the remaining ten per cent of the pipe and for materials for the compressor building and the extras that will be required to complete the job.

ANNOUNCE COMMENCEMENT LATE

Parents' night for the pupils of Grade 9 at Central Hastings High School will be held on November 1st. The annual Commencement will be on Friday, November 12, when Dr. Diltz of Toronto will be the guest speaker. There will be the annual reception for graduates and parents, and a dance for all is being arranged by Grade 13.

CHURCH ANNIVERSARY SERVICES

St. Peter's Presbyterian Church celebrates its 112th anniversary this Sunday, Oct. 24th. Special services and music will mark the occasion. Rev. Michael Fesenio, Ukranian Presbyterian Church in Toronto, will assist the present minister, Rev. Vernon W. Tozer at the morning service. Guest tenor soloist will be Mr. Jerry Pickering, ARCT of Toronto.

LAWN BOWLERS LIST OFFICERS

At a recent meeting and pot-luck supper held at the home of Mrs. G. C. Moon, the members of the Madoc Lawn Bowling Club elected the following officers: President, Percy H. Nayler; treasurer, Mr. Mel Caverly; secretary, Mrs. J. L. Felber; tournament secretary, Mel Caverly; greens committee, P. M. Locke, Clarence Farrow and Roy Taylor; refreshment convener, Mrs. Clarence Farrow; prizes, Mr. Roy Taylor, Mrs. P. H. Nayler and Mrs. G. C. Moon.

INCOME IS UP

Consolidated net income of Domtar Ltd. and subsidiaries was $7,820,000 for the third quarter of this year, up 13.5 per cent over the July-September period in 1964, the company reported in Montreal Sunday. Net income for the first nine months of the year was $19,203,000. a 7.8-per-cent increase over income in the first nine months of 1964.

CAREERS IN ACCOUNTING
TAXATION DIVISION
Department of National Revenue
$6,690 – $7,950
VARIOUS CENTRES

Registered membership through written examination in a recognized professional accounting association, university graduation in Commerce or Business Administration and two years of satisfactory experience in the office of a professional accountant engaged in public practice.

OR

Registered membership through written examination in a recognized professional accounting association, and three years of satisfactory experience in the office of a professional accountant engaged in public practice.

Details and applications available at Post Offices, National Employment Service Offices, and Civil Service Commission of Canada Offices.

Please quote Competition 65-0-823

REAL ESTATE FOR SALE

FARMS

LARGEST SELECTION TO CHOOSE FROM ANYWHERE IN THE DISTRICT. LET US KNOW YOUR NEED, IN BUYING OR SELLING, WE ARE SURE WE CAN SUPPLY IT.

38 ACRES — Near Holloway; no buildings, mostly workland. Listed at $1,500.

37 HIGHWAY — 60 acres, 40 of workland — $5,000.

[illegible] ACRES — 10 minutes from Belleville, having a barn, 2 good water supplies from a well and a spring, 30 acres of timber and bush, 65 acres of workland. Just $1,500. down, one open mortgage for the balance.

SEVERAL PASTURE RANCHES IN THE AREA, SOME HAVING 200 ACRES OR MORE.

100 ACRES — At Marysville in sight of the 401. Buildings and land are good. Owner leaving so let us show you this one soon. We may possibly rent this farm for a period of one year.

EXCELLENT — 153 acres with good buildings east of Belleville, in fact one of the best farms in the area. May be purchased with or without stock and machinery. Over 100 acres of workland, and good water supply.

NEW LISTING — At Fuller — 100 acres, a good barn, and a beautifully remodelled home with a new oil furnace installed. This home would be sure to suit.

STONE HOME — 85 acres and a barn, 12 or 13 miles from Belleville. This could be a real show place if you are a little bit handy. Priced at just $9,500.

MANY MORE LISTINGS PHONE TODAY.

B. G.
FOSTER

Broker — Cannifton
Phone 962-4095
RALPH SILLS
Phone Thurlow 10 R 5
O29-N1-3-5

$800.00 DOWN

New home in Parkdale area. Wirecut clay brick bungalow. 3 bedrooms, bowed front window, large kitchen with dining area, gas heating. Full price only $12,900.00 — $79.00 monthly including interest and principal.

FOUR BEDROOM CENTRAL EAST HILL

Would you like a 2 storey brick home, centrally located and in immaculate condition? Situated on one of the best residential streets. Many desirable features including combined living-dining room with fireplace, large entrance hall, modern kitchen, oak floors, 4-piece ceramic tiled bathroom with full vanity, extra 2-piece washroom and garage. A home you will always be proud of. Asking $16,900.00.

FIREPLACE DINING ROOM 3 BEDROOMS

1½ storey brick dwelling with an extra large lot. Breezeway and attached garage. Located on a quiet crescent in the East Hill near shopping plaza. Living room with fireplace, family size dining-room, and spacious kitchen. All rooms are good-sized, lots of room for the family. 4-piece tiled bath. Full high basement. Fenced lot. Asking $16,850.00 make us an offer!!

W. J.
McCormick
Realty Ltd.

MAIN OFFICE — 99 Station St
PHONE 962-5397
OPEN UNTIL 9 P.M.
BRANCH OFFICE — Hotel Quinte
Member of the Belleville Real Estate Board

C. D.
CROSBY

INSURANCE & REAL ESTATE LIMITED
42 BRIDGE STREET EAST
DIAL 968-6411
Belleville Ontario

FOUR BEDROOMS

Just like a two bedroom bungalow, but with two bedrooms on the upper floor for children or guests. Nice large kitchen, living room and tiled bath. Basement garage. Priced at only $12,800.00 with early possession.

$1,000.00

down and carries for $75.00 a month, this comfortable two bedroom home on the West Hill is close to everything. Nice large kitchen, large dining room, living room. Reasonably priced at $7,500.00.

One of the finest small bungalows in the city. Exceptionally well finished with a beautiful custom built kitchen, ceramic tiled bathroom with vanity, three bedrooms and living room. Just $13,900 and carries for $83.00 a month.

— Evenings Call —
TED SAUNDERS 962-1136
LES LENNOX 962-1840
THEDA MILLER 968-9670
LYLE STORY'S 962-3064
N1-3t

REAL ESTATE FOR SALE

PRIVATE SALE. 10 ACRES partly on Bay shore, older six room house, excellent sub-dividing, residential, open for offers. 968-6200. O13-1m

10 YEAR
GUARANTEE
WATER HEATERS
IN HOMES
By
MAURICE H.
ROLLINS
CONST. LTD.
O18-ev-m-f-t

$61. PER MONTH

If your budget is limited, let us show you this 3 bedroom home. Close to downtown on a large lot.

GOOD VALUE

4 bedroom home in the central part of town, east hill. Living room, dining room, extra large kitchen. Full basement — oil heat. Taxes $220. Only $11,800. Phone now.

962-9279
JEAN HANSON
Sales Representative

TOM DUTTON
REAL ESTATE
25 Campbell Street

D. J.
WHALEN
Real Estate Limited
231 FRONT STREET

FOR THE SPECULATOR OR INDUSTRIAL SITES

28 Acres, in the City of Belleville, paved roads, close to No. 401 and Hwy. 37. With 4 bedroom home and other buildings.

OFFICE: 962-4528
IF NO ANSWER CALL
HAROLD "Wilkie" WILKINSON
968-5324
OPEN EVENINGS 'TIL 9 P.M.

ARE YOU HANDY?

We have listed a property in Rossmore right on the Bay. It needs repairs but could be easily converted to two one bedroom apartments or a six room home. There are two complete three-piece baths with septic tank. The asking price is only $4,500.00. Very small down payment is required.

FRANK FOLLWELL
REALTOR
400 FRONT STREET
PHONE 968-6795
N1-3

MAKE AN OFFER

Owner will hold mortgage on this older home close to downtown, 3 bedrooms, basement, furnace, large family room with bar. Taxes $154.

Low payments on one mortgage for this 4 bedroom home. 1½ baths, broadloom in living and dining rooms and large sunroom over the garage. Buy it for less than rent.

1½ storey in the East end. Large lot, 3 bedrooms, 1½ baths. Owner anxious to sell.

J. E. McKINNEY
Realtor
962-8181

AUCTION SALE

AUCTION SALE
SATURDAY, NOV. 6, 1965
Starting 1 p.m. Sharp
380 Dundas St. East — Belleville
Consigned Estates Etc. Consisting Of:

3-piece chesterfield suite; coffee and end tables; Nordheimer player piano, A-1 condition, oak table and 6 chairs, buffet; 24" electric stove; studio couch; mantel radios; typewriter; brass bed; wooden churn; Singer sewing machine; washing machine; beds; mattresses; chest of drawers; dressers; television; lamps; apartment size piano; fireplace; rocking chair; light fixtures; brass candle sticks; dishes and many other items.

Terms — Cash.
STEVE BANY
Auctioner
962-7128
N1-3-4-5

AUCTION SALE

AUCTION SALE
Of Cattle, Hay, Grain and Household Goods
The Undersigned Auctioneer Has Been Instructed By MR. RICHARD REID
Lot 2, Con. 6, Huntingdon Twp. One and a half miles west of Madoc gravel —
To Sell By Public Auction On
SATURDAY, NOV. 6

7 Holstein cows, 3-year-old heifer and 6 calves, 1,000 bales mixed hay, 100 bushels oats, alfafa seed. Household items including piano, dining room suite, china cabinet, large deep freezer. Antique items including chimes bells.

Terms — Cash.
(The Farm Has Been Sold)
ELWOOD REID
Auctioneer
R. R. 4 Frankford Phone 398-7060
N1-4

ALTERATIONS

FUR COATS SHORTENED, ALSO Borg and fabric. Will pick-up and deliver. 962-7833. N1-1m

MONEY TO LOAN

NEED $50?

RENT IT FOR ONLY 23c FOR ONE WEEK

Renting is fast becoming the popular way to solve money problems. More than half the thousands who come to us each week do so on the recommendation of a friend. That's because of Crescent's prompt, considerate service. Customers have rented money in only ten minutes. Chances are, we won't even ask you why you want to rent money. Phone now, and solve your money problems in minutes.

EXAMPLE AMOUNTS

AMOUNT	TERM (Months)	MONTHLY PAYMENTS
$ 105.73	12	$10.00
395.42	20	24.00
710.85	24	36.00
1,014.07	30	42.00
2,016.00	36	77.00

Larger amounts up to $3,000 (or more) also available

Crescent Finance
CANADA'S MOST CONSIDERATE FINANCE COMPANY
J. J. SVIRK, Manager
384 FRONT ST. — 962-6237
N1-5-10

One Monthly Payment
PAYS ALL YOUR BILLS
HOME OWNERS CAN CONSOLIDATE
ALL THEIR BILLS INTO A LOW COST 1st or 2nd
MORTGAGE LOAN
WITH ONE MONTHLY PAYMENT
ALL LOANS ARE OPEN
CALL
Rescom Investments
LIMITED
962-6235
S18-ev-m-w-f-tf

IMMEDIATE
1st and 2nd
MORTGAGE LOANS
ARRANGED ANYWHERE ON BRICK INSUL BRICK FRAME HOMES AND FARMS
Long Term Low Monthly Payments
IF YOU NEED MONEY
- To consolidate debts
- Pay off existing mortgages
- Or mortgage coming due
- Home improvements
- Any worthwhile cause

CALL IN OR WRITE OUR LOCAL REPRESENTATIVE
MRS. DONNA CAMPBELL
392-8804 or 392-4411
111 DUNDAS ST E
TRENTON ONTARIO
MORTGAGE FINANCING SERVICES
OF PETERBOROUGH
416 - 418 WATER ST.
PETERBOROUGH
745-0281
Members Ontario Mortgage Brokers Association
S17-tf

NOTICE

"Sprechen Sie duetsch" for tutoring in GERMAN
Phone 962-8876
Between 5 and 6:30 p.m.
O29-3t

NOTICE

HUNTERS — FISHERMEN
GUN BUFFS and CAMERA BUGS
"SWAP NIGHT"
Trade Up or Trade Down
CRYSTAL HOTEL
MONDAY, 8 P.M.
NOVEMBER 1st
O30-2t

NOTICE

TYENDINAGA TOWNSHIP FIRST POSTING OF VOTERS' LIST

NOTICE is hereby given that I have compiled with section 9 of the Voters' List Act and that I have posted up in my office at Melrose on the 30th day of October, 1965, the list of all persons entitled to vote in the municipality at municipal elections and that such list remains there for inspection. And I hereby call upon all voters to take immediate procedings to have any omissions or errors corrected according to law, the last day of appeal being the 18th day of November, 1965.

Dated this 30th day of October, 1965.

W. J. Walsh, Clerk,
Township of Tyendinaga.
O30-3t

NOTICE

TOWNSHIP OF THURLOW 1965 VOTERS' LIST

Notice is hereby given that I have complied with Section 9 of The Voters' List Act and that I have posted up at my office at Cannifton, Ontario, on the 1st day of November, 1965, the list of all persons entitled to vote in the said Municipality at Municipal Elections and that such list remains there for inspection. And I hereby call upon all voters to have any errors or omissions corrected according to law; the last day for appeal being the 15th day of November, 1965.

Dated this 1st day of November, 1965.

E. M. DAFOE,
Clerk-Treasurer,
Township of Thurlow.
N1-3t

DRESSMAKING

DRESSMAKING
Specializing in Suits, Coats and Evening Gowns
MRS. ISABEL VIRGILIO
392-9681
Trenton
O8-ev-m-f-1m

DRESSMAKING and ALTERATIONS
REASONABLE RATES
962-8496
O29-N1-3

• BUSINESS DIRECTORY •

ACCOUNTANTS

PAUL EDWIN FLEMING
Chartered Accountant
At the Four Corners
30 BRIDGE ST. E.
Belleville, Ontario
968-6303
Jy11-tf

JOHN D LEWARS
Chartered Accountants
217 Pinnacle Street
Belleville, Ontario
Phone 962-4952
Jy3-1y

GEO A. WELCH AND COMPANY
Chartered Accountants
173 Church Street — Belleville
962-4501
R. IRVINE, C.A.
M. J. STOTESBURY, C.A.
Ottawa - Cornwall - Picton
Pembroke
N1-1y

KENNETH J. SODEN
Public Accountant
Auditor
27 CAMPBELL ST.
Belleville, Ontario
962-2940
S7-1y

T. A. MACHOLD
Public Accountant
Auditor
117 FRONT ST.
Belleville, Ontario
962-4621
S1-1y

ARCHITECTS

WATSON AND WIEGAND
Architects
219 Front St. Belleville, Ont
Mr24-1y

BOATS

QUINTE MARINE
Napanee
Johnson Seahorse Motors
3 H.P. to 90 H.P.
Johnson Inboards-Outboards
Volvo-Penta Inboard-Outboards
Penta Marine Diesel Engines
Princecraft Glass & Aluminum Boats
Lakefield Lapstrake and Moulded Mahogany Boats
Canoes and Sailing Craft
1 Miles East of Deseronto on Hwy. No. 2
Dial 396-3539 No Toll Charge
Ap3-tf

BUSES

BUS SERVICE TO TRENTON AND AIR STATION
Leave Belleville
Daily Exc. Sunday and Holidays
8:45 a.m.
10:35 a.m.
12:05 p.m. Sat. Only
3:00 p.m.
4:10 p.m.
5:35 p.m.
7:30 p.m. Friday & Saturday only
9:45 p.m. Friday & Saturday only
BUSES LEAVE BUS TERMINAL
43 DUNDAS ST. E. — 962-3183
Chartered Coaches
RATHBUN BUS SERVICE LTD.
Trenton, Ont — Phone EX 2-3853
Je7-1y

TYPEWRITER

THE JAMES TEXT LIMITED
Prompt and Efficient Repairs on All Makes of Machines
Typewriters and Adding Machines for rent
183-185 Front St. — Ph: 968-6773
Ag5-60-1y

CEILINGS

ACOUSTIC TILE CEILINGS
Specialist in suspended ceilings makes a unique decorative sound control combination, ideal for alterations to stores, offices or commercial buildings.
FREE ESTIMATES
PEACOCK PLASTERING SERVICE LTD.
962-7373
Ag20-3m

CONCRETE

W. DANFORD & SON
All Types Concrete Work
Machine Trowelling
Residential and Industrial Repairs and Alterations
Backhoe Work
Trenching and Back Filling
Phone 968-5622
D6-1y

CONSTRUCTION

EDGAR H. BELL CONSTRUCTION
General Contractors
82 HARRIET STREET
Custom Homes — Alterations
Back-Hoe — Repairs — Trenching
Light Grading — Haulage
Sand and Gravel — Top Soil
Shop Work
FREE ESTIMATES
Office & Shop 962-6170 — Residence 962-6170
O12-3m

DEAD AND DISABLED FARM STOCK WANTED

B & D DEAD STOCK REMOVERS
Ship direct to us your nearest dead stock dealers — this means the fastest service and the BEST PRICE in the business
Phone Collect Tweed 478-2713
BILL ELSON (Owner)
Lic. 348-C-63
Higher Prices Paid
Mr12-tf

BURRETT FUR FARMS
Ship direct to a Fur Farm for top price for dead or crippled farm stock. Up to $25.00 according to size and condition even higher for large crippled horses.
Cash Payment
Guaranteed Satisfaction
Phone long distance Zenith 6-6350 (no charge to you)
or Belleville (collect) 962-2031
Dept. of Agric. Licence 331-C-63
D14-tf

DEAD STOCK SERVICE

WE PAY CASH
For Dead, Old and Crippled farm Stock
PHONE COLLECT
Peterborough — 742-3827
NICK PECONI
Gov. Lic. No. 303-C-64
O15-tf

FLOOR FINISHING

EARL DARRAH
Dial 968-6078 — 30 Bridge St. East
Sanding Machines and Floor Polishers for Rent
Expert Installation on Mastic Rubber Tile and Marboleum Floor
— Free Estimates —
Ap20-tf

DIAPER SERVICE

DIAPER SERVICE
DIAPER HOME LAUNDRY SERVICE
FREE PICK-UP and DELIVERY
968-6034
Ap15-tf

WELL DRILLING

GEORGE H. CHALK
R. R. 6 — Napanee
Wells for Home, Farm & Industry
For Prices and Terms
PHONE 354-3616
D2-tf

GARDENING

GARDENS & LAWNS WORKED
REASONABLE RATES
$5. and up
ALSO YEARLY RATES
Plowing — Discing — Roto-Tilling
Powered by Ford (New Machinery) Custom farm land work done also — Call anytime
962-9398
S14-tf

MUSIC SCHOOLS

KAMMER SCHOOL OF MUSIC
Offers
Private instruction for Guitar, Uke, Banjo, Mandolin, Trumpet, Trombone, Clarinet, Sax, Accordion, Drums, Voice, Etc.
We Rent Instruments
CHARLIE KAMMER
Musical Supplies
284 Front St. — Belleville
PHONE 962-6378
My15-1y

WATCH REPAIRS

EXPERT WATCH and JEWELLERY REPAIRS
By Experienced Watch Makers
Members Canadian Jewellers Association
Satisfaction Guaranteed
A. E. WONNACOTT
278 Front Street
(Over Geen's Drug Store)
962-0742
Mr1-tf

LUMBER

ROLLINS LUMBER LIMITED
487 Dundas Street West
Phone 968-5493
OPEN SATURDAY'S 'TIL 5 P.M.

PIANO TUNING

PIANO TUNING AND REPAIRS
CALL 962-7311

MIMEOGRAPHING RUBBER STAMPS

THE JAMES TEXT LIMITED
183-185 Front Street
PHONE 968-6775
Fast, efficient work covering all needs. Reports, Circular Letters Statement's Clubs, Lodges, Churches etc. One day service on all types of Rubber Stamps. Numbering Machines and Supplies
Ja12-1y

RUBBER STAMPS

All Kinds of Rubber Stamps "Custom Made".
"The Way YOU Want It"
24-Hour Services Available at
O'NEIL SALES LIMITED
115 Front Street
THE JAMES TEXT LIMITED
179-183 Front Street
BARRATT'S STATIONERY
238 Front St. — 962-8193
Belleville, Ont.

SERVICES

DRY WALL CONTRACTOR
Ask For Estimates
B. SMITH
3 Highview Crescent
Belleville
962-8120
O19-3m

BOB JAMES TV
962-6357
Specialists in Estimates and TV Repairs
In The Home
S16-1m

VACUUM CLEANER REPAIRS
HOOVERS A Specialty
Genuine HOOVER Parts
Hoses To Fit Most Cleaners
H. CAMPBELL
Booth Radio — 968-5785
Free Pick-up & Delivery
In City
S14-tf

ROOFING & EAVESTROUGHING
Roofing of all kinds
Flat Roofs A Specialty
All Work Guaranteed
And Reasonably Priced
GEORGE BAILEY
962-2768
My27-tf

MALCOLM BROS.
FLOOR AND WINDOW SERVICE
COMPLETE HOUSECLEANING
968-9286 or 968-8274
Je23-1y

FITZGIBBON CONSTRUCTION LTD.
Asphalt Driveways, Loam
Sand Fill, Crushed Rock, Gravel
Bulldozing, Grading
FREE ESTIMATES
962-3906
My6-tf

SERVICE STATIONS

JIM TEBWORTH'S TEXACO SERVICE STATION
495 West Dundas Street
962-6143
Open Every Night & Every Sunday
Lubrication — Gas — Oil — Diesel
Mufflers and Tail Pipes
Minor Repairs
Personalized Service
Guaranteed Workmanship
Je14-1y

TRUCKING

MORTAR — SAND — LOAM — FILL — CRUSHED ROCK — CRUSHED GRAVEL — PIT RUN GRAVEL — MANURE — ETC. — NURSERY AND FIELD SOD — ASPHALT DRIVEWAYS.
— Free Estimates —
IVAN MAY
968-8117
S27-1m

TV SERVICE

HOPKIN'S RADIO & TELEVISION REPAIRS
24-Hour — 7-Day Service
TV Rentals — Low Rates
Antennas, Towers, Rotors
New & Used TV's
REPAIRS TO ALL MAKES
107 STATION — 962-3250
S28-tf

HASTINGS ANTENNA SERVICE
New and Used Antennas
Towers and Rotors
Free Estimates
All Work Guaranteed
DAN NOYES
968-5051
Ag24-3m

YACHT BROKERS

SAILING CRAFT
CRUISERS and
Buying or Selling
Consult
QUINTE MARINE
Napanee
Area Code 613-396-2539
O29-tf

BUSINESS OPPORTUNITIES

ESTABLISHED LAUNDROMAT STORE FOR SALE — BELLEVILLE
$2,000. Puts You In Your Own Business
Call Or Write
ALD CANADA LTD.
25 Belfield Rd., Rexdale (Toronto) Ontario — Phone 766-7255

ESABLISHED LAUNDROMAT STORE
For Sale in Belleville
$2,000. Puts You In Your Own Business. Call or write —
ALD CANADA LTD.
25 BELFIELD ROOM
Rexdale (Toronto)
PHONE 766-7255
N1-3t

STOP WASTING TIME

Put your dollars to work. Service a cigarette vending route in your spare time. Your small investment will pay off in big profits.

No experience necessary. Your silent salesman earns money for you every day.

Complete investment $1,200. Financing available with $150. deposit. Write stating name, address and telephone no. to
— BOX A-93
THE INTELLIGENCER
O26-tf

LOST

PAIR OF LADIES' GLASSES. Phone 962-8175 after 5 p.m. O30-2t

LADY'S GRUEN GOLD PRECISION watch, Gold expansion bracelet. Engraving G.F. and K.M. on reverse of watch Reward. 968-5026.

HEREFORD COW, 2 TO 4 YEAR old, tag number 173. Vicinity Wallbridge, 968-6663. N1-6t

PART LABRADOR RETRIEVER, brown, nine weeks old, answers to "Sparky". Please phone 968-8274. N1-3t

WOULD THE PARTY WHO TOOK a youth's black quilted ski jacket by mistake at the dance in the Armouries Sat. night please phone 962-8729 urgent. N1-3t

TENDERS

TOWNSHIP OF THURLOW TENDERS FOR TRUCK

Tenders are being received by the undersigned for the supply of a Dump Truck with minimum G.V.W. of 25,000 lbs. with the present Township G.M.C. Model C98303 being taken as trade-in, up until 12:00 O'CLOCK NOON.

WEDNESDAY, NOVEMBER 10TH, 1965

at the Township Offices, Cannifton, Ontario.

Specifications and tender forms may be obtained from the Township Office. All bidders must use Township Tender Forms.

Lowest, or any tender not necessarily accepted.

E. M. Dafoe,
Clerk-Treasurer,
Thurlow Township
M. R. Huffman,
Road Superintendent,
Thurlow Township.
N1-3t

LOTS FOR SALE

BAKER'S VALLEY: LAKEFRONT lots on beautiful Kennebec Lake (9 miles long) skiing, hunting, fishing, greyhound bus service within walking distance daily. Terms. Ross Baker, Arden, Ontario. Follow signs on Highway 7. North of Belleville. O21-1m

MORTGAGES

MORTGAGES FOR SALE —SECond mortgage due in full in less than 6 months. The owner needs the cash NOW. Discount $300. 7% mortgage. B. G. Foster Broker. 962-4095. O28-tf

PETS FOR SALE

GERMAN SHEPHERD PUPS, 2 months old. Sterling 395-3613. O29-3t

FARMS FOR SALE

FARM FOR SALE — 125 ACRES ½ mile off Highway 14, 2½ miles south of Marmora. 5 bedroom home, new cupboards, good barn, other buildings. 85 acres under cultivation. Phone Madoc 473-2254. O29-3t

FOUND

PAIR CHILD'S EYEGLASSES smoke brown frames. Owner may pickup at The Intelligencer office. O20-tf

2 PAIR ADULT EYE GLASSES. one pair child's eye glasses. Apply The Intelligencer office. O30-tf

Rawdon

RAWDON — Jim McMullen attended the recent graduation exercises and dance at the Quinte Secondary School.

Mrs. Carl Clancy spent the weekend with Mr. and Mrs. Maurice Clancy and attended Eggleton United Church anniversary.

Mr. Peter Howard of the R.C.A.F., Mrs. Howard and children recently returned from France and spent some time with Mrs. Howard's grandmother Mrs. N. Ferguson before leaving for Prince Edward Island where Mr. Howard will be stationed. Mrs. Howard was the former Dawn Hubel of Carmel.

Mr. and Mrs. Kenneth Holmes of Pembroke, Miss Beverly Holmes and Mr. and Mrs. James Holmes of Toronto, Mrs. Frank Fitzgerald and son of Carrying Place, Mrs. Clifford Holmes and Mr. Melbourne Holmes of Kingston spent the weekend with Mr. John Holmes and his sister Miss Annie Holmes.

Mr. and Mrs. Gerald Grills were weekend guests of Mr. and Mrs. Brian Sayers of Toronto.

Mr. and Mrs. Frank Hutchinson, Mr. and Mrs. George Weaver, Messrs. Ross Hoard and Roy Thrasher, Mr. and Mrs. Raymond McConnell, Mrs. Don Campbell, Mr. and Mrs. Grant Hubble, Mr. and Mrs. Douglas Campbell were guests at the birthday dinner party at Mount Pleasant Church Hall held on the occasion of Mr. John Holmes' 80th birthday.

Mrs. Carl Clancy spent last week in Peterborough with the Misses Evelyn and Cora Bailey. While there she attended the 59th anniversary celebrations of the Golden Link Rebekah Lodge when Miss Cora Bailey received a jewel.

Mr. Volney Richardson is a patient in the Belleville General Hospital.

Soccer Standings

LONDON (AP)—Standing of the top teams in the Old Country soccer leagues (including Saturday's games):

ENGLISH LEAGUE

Division I	W	T	L	F	A	Pt
Leeds	8	4	2	29	14	20
Tottenham	8	3	3	32	19	19
Burnley	8	3	3	27	16	19
Sheffield U	7	5	3	20	17	19
Liverpool	8	2	4	29	15	18
West Brom	8	2	5	35	23	18
Division II						
Coventry	8	5	2	27	17	21
Man City	7	7	1	28	18	21
Huddersfield	7	6	2	23	11	20
Wolverham'tn	9	1	5	39	24	19
Southampton	9	1	5	33	22	19
Division III						
Millwall	10	3	2	25	13	23
Grimsby	8	3	3	26	15	19
Hull	8	3	4	33	28	19
Workington	7	4	3	31	15	18
Oxford U	7	4	2	22	13	18
Watford	6	6	2	26	18	18
Division IV						
Torquay	10	3	3	24	14	23
Tranmere	9	4	3	31	21	22
Chester	9	3	3	36	21	21
Notts C	7	4	3	20	18	18
Barnsley	7	3	5	27	26	17
Chesterfield	6	5	4	24	21	17
Luton	8	1	4	27	22	17
Darlington	7	3	4	22	17	17

N.W.T. Welfare Bill Causes Budget Woes

FORT SMITH, N.W.T. (CP)—Of all the services in the Northwest Territories the one that has caused the most headaches is the sky-high welfare bill.

Social assistance payments totalled nearly $600,000 last year for the 25,000 inhabitants of a traditionally self-sufficient land.

Aid to Eskimos jumped from $166,000 in 1957 to $300,000 in 1963. Last year the territorial government spent $207,000, or $25,000 more than it had budgeted, on social assistance to non - treaty Indians and other residents. The Indian affairs branch, which administers welfare for treaty Indians, spent nearly $167,500, or $44,000 more than in 1960.

Fourteen per cent of the territories' entire treaty Indian population received relief last year. Northern affairs keeps no exact figures but a rough estimate puts the number of recipients at about 1,800, nearly 10 per cent.

Many northern residents believe the federal government's full-scale welfare program, begun in 1959, has been a mixed blessing at best.

Robert Porritt, a Hay River trader and former bush pilot, who has lived in the North more than 40 years, has called it one of the worst things that has happened to the North.

"Some Indians at Fort Resolution now are at the point where they won't even catch food for their dogs," he said during the summer session of the Northwest Territories Council.

EASIER THAN TRAPPING

At Fort Resolution, which has the highest ratio of people on welfare in the territories, vouchers totalling $7,000 were issued to about 200 persons one month last winter. This excluded payments made by Indian affairs to treaty Indians who number half the settlement's 500 residents.

Even at Tuktoyaktuk, a picturesque Arctic coast settlement where Eskimos still hew to their traditional way of life, some residents accepted welfare last winter rather than track white fox and wolverine over the tundra in 60-below weather.

Welfare before 1959 was informal and unorganized.

"It was handled by the RCMP, the religious missions, anyone who happened to be on anyone who happened to be on the spot," says D. P. Murphy, district superintendent of welfare for the northern affairs department at Fort Smith.

No one ever totalled the amount handed out but it was undoubtedly only a fraction of the present figure. Some northerners believe it was a far better system for the self-respect of the population.

But after a number of Eskimos starved to death in the Keewatin area in 1957 federal authorities decided welfare could no longer be a haphazard operation.

T. D. Stewart, an official of the welfare division, says living conditions of most Eskimos are still so marginal "it is essential to guarantee at least the minimum standards of health and decency."

NEED MORE WORKERS

The crux is how to administer incentives along with social aid, to dispense enough for a decent existence but keep the system from being more attractive than work.

"We need more trained social workers immediately," says Olive Chesworth, one of seven workers now in the Mackenzie district. "Then we could begin to do a half-way decent job."

Indian affairs hasn't been able to recruit one social worker although the budget provides for one.

Mr. Murphy says the personality of area administrators may be more important. He speaks of one at Coppermine, 100 miles northeast of Great Bear Lake on the Arctic coast, who has helped cut the area's welfare bill almost by half.

He did it by getting residents interested in selling again and showing them they could get the goods they wanted by trading in sealskins.

"Of course the sealskin market rose, which helped him considerably," Mr. Murphy says. But results were still impressive—welfare payments cut to $26,000 from $45,000. And Coppermine, which had existed largely on welfare, became a settlement where not one able-bodied man was idle.

Another method of coping with increasing idleness is by community development funds, first made available two years ago by the federal and territorial governments. A fixed sum, often about $2,000 annually, is made available to a community when the community association, composed of local residents, has worked out a program for spending it.

Funds must be spent on development that will keep some residents employed and contribute to the permanent welfare of the settlement.

Madoc

LUNCHEON AIDS ICE FUND

MADOC — A successful midday luncheon was held on Wednesday in Trinity United Church. The ladies of the church served a hot meal and all proceeds were handed over to the artificial ice fund. Donations keep coming in from many interested friends. Work has been going on for the past two weeks in installing equipment for the artificial ice and much labor and equipment given freely. The committee has just purchased 90 per cent of the seven miles of pipe from the arena in Aurora. The pipe was inspected by the local engineer and found to be in excellent condition. This pipe will cost $3,000. Funds are still needed to pay for the remaining ten per cent of the pipe and for materials for the compressor building and the extras that will be required to complete the job.

ANNOUNCE COMMENCEMENT LATE

Parents' night for the pupils of Grade 9 at Central Hastings High School will be held on November 1st. The annual Commencement will be on Friday, November 12, when Dr. Diltz of Toronto will be the guest speaker. There will be the annual reception for graduates and parents, and a dance for all is being arranged by Grade 13.

CHURCH ANNIVERSARY SERVICES

St. Peter's Presbyterian Church celebrates its 112th anniversary this Sunday, Oct. 24th. Special services and music will mark the occasion. Rev. Mickael Fesento, Ukranian Presbyterian Church in Toronto, will assist the present minister, Rev. Vernon W. Tozer at the morning service. Guest tenor soloist will be Mr. Jerry Pickering, ARCT of Toronto.

LAWN BOWLERS LIST OFFICERS

At a recent meeting and pot-luck supper held at the home of Mrs. G. C. Moon, the members of the Madoc Lawn Bowling Club elected the following officers: President, Percy H. Nayler; treasurer, Mr. Mel Caverly; secretary, Mrs. J. L. Felber; tournament secretary, Mel Caverly; greens committee, P. M. Locke, Clarence Farrow and Roy Taylor; refreshment convener, Mrs. Clarence Farrow; prizes, Mr. Roy Taylor, Mrs. P. H. Nayler and Mrs. G. C. Moon.

INCOME IS UP

Consolidated net income of Domtar Ltd. and subsidiaries was $7,820,000 for the third quarter of this year, up 13.5 per cent over the July-September period in 1964, the company reported in Montreal Sunday. Net income for the first nine months of the year was $19,203,000, a 7.8-per-cent increase over income in the first nine months of 1964.

CAREERS IN ACCOUNTING
TAXATION DIVISION
Department of National Revenue
$6,690 — $7,950
VARIOUS CENTRES

Registered membership through written examination in a recognized professional accounting association, university graduation in Commerce or Business Administration and two years of satisfactory experience in the office of a professional accountant engaged in public practice.

OR

Registered membership through written examination in a recognized professional accounting association, and three years of satisfactory experience in the office of a professional accountant engaged in public practice.

Details and applications available at Post Offices, National Employment Service Offices, and Civil Service Commission of Canada Offices.

Please quote Competition 65-0-823

The Political Front

P. M. Predicts Over 143 Seats In Next House

By DAVE McINTOSH

VANCOUVER (CP) — Prime Minister Pearson made six short, informal speeches in five Vancouver area ridings Saturday and predicted that the Liberals will win more than 143 seats in the Nov. 8 election. He addressed about 1,500 persons in all, most of them at two shopping centres.

In a call at the headquarters of Liberal candidate Jack Austin in Vancouver Kingsway, Mr. Pearson noted a Southam news services survey published in Saturday's Vancouver Province that the Liberals would win at least 143 of the 265 Commons seats.

"We'll get a few more than mentioned," Mr. Pearson said.

The prime minister later flew to Winnipeg where he spent a relaxed Sunday, part of it at the home of his brother-in-law, H. H. G. Moody. He will record some television broadcasts today and address an expected crowd of 4,000 to 5,000 tonight. He is scheduled to speak in Montreal Tuesday night.

Saturday's campaigning here was the kind Mr. Pearson seems to like best—a short talk to a crowd drawn in closely around him, followed by handshaking.

PREDICTS DOG VOTE

In the campaign headquarters of Liberal candidate Ron Basford in Vancouver Burrard, Mr. Pearson spotted a dog and said the dog was going to vote Conservative.

He said Conservative Alvin Hamilton, former agriculture minister, has proposed a reforestation scheme for Eastern Canada to plant 20,000,000 trees.

"He's after the dogs' vote," the prime minister said.

In Burnaby-Richmond riding, one of the worst things that can happen to a candidate happened to Liberal Emmet Cafferky. Mr. Pearson couldn't recall his name.

In NDP-held New Westminster, where Chris Brown is the Liberal candidate, Mr. Pearson told a crowd of about 400 that Canada is in its greatest period of prosperity but that there still are some areas and people not sharing in the "good fortune" and who need help.

He said one of his toughest decisions was asking Parliament to approve the new flag. He had thought a new flag speaking for Canada and only Canada would bring Canadians together. "As it's going to do."

Read

READ — A day of recollection was held at St. Charles Borromeo Church on Sunday, October 25th, for Catholic Women's League members from Read, Marysville and Deseronto. A sermon was preached by Monsignor Carley from St. Joseph's Parish in Belleville. He explained the success of the Vatican Council in Rome. Benediction was sung, followed by a social hour in the Parish Hall.

Mr. and Mrs. Kenneth Kehoe and Paul of Kingston recently visited Mr. and Mrs. D. Kehoe.

Mr. and Mrs. Bernard McCambridge and children, of Chalk River spent the weekend with relatives here.

Sympathy is extended to the relatives of Raymond Murphy, who died last week.

A family gathering was held recently at the home of Mr. and Mrs. J. D. Walsh in Marysville on the occasion of their 46th wedding anniversary. Those attending from Read were Mr. and Mrs. Joe D. Walsh and children and Mr. and Mrs. Edmund Daley.

A bus load from here travelled to St. Joseph's Oratory in Montreal last Sunday.

Mr. and Mrs. Bernard Corrigan of Oshawa spent the weekend with relatives here.

Whistle-stop Tour for Dief In Last Week

By KEN CLARK

HAMILTON (CP) — Conservative Leader Diefenbaker, who says he feels wonderful, today begins his final campaign foray into southwestern Ontario.

The 4½-day vote-getting expedition involves four rallies and a whistle-stop train tour, a favorite device of the 70-year-old campaigner.

Mr. Diefenbaker flew from Halifax to Toronto Sunday and spent the night here before hitting the road again for the final week of the Nov. 8 election campaign.

At Toronto airport, where a small crowd gathered around him, he told reporters he expects to deliver 10 more major speeches in the closing days of the campaign.

"This is a wonderful campaign," he said. "I've been exhilarated all the way.

"I feel wonderful."

Mr. Diefenbaker will address an afternoon rally at Brantford today and return for a night rally in this steel-making city. Two Liberals and a New Democrat held the three Hamilton seats in the last Parliament.

WILL WHISTLE-STOP

Mr. Diefenbaker will travel overnight by train to Owen Sound for the start of a whistle-stop trip Tuesday to Sarnia. During the day he will sandwich in rallies at Wallaceburg and Goderich.

On the all-day trip he will pass through a belt of ridings, all but one Conservative-held in the last Parliament.

Some were won by narrow margins. Wallaceburg is in Lambton-Kent, won by M. T. McCutcheon in 1963 by 24 votes.

Bulk of the 27 Ontario seats won by the Conservatives in 1963 are in southwestern Ontario, but outside the big urban centres of Toronto and Hamilton where they were shut out, Liberals hold most of those seats in both cases.

The Liberals have placed a high-priority label on southwestern Ontario. Prime Minister Pearson will hold the last of his big-city rallies in Hamilton Friday night.

Mr. Diefenbaker flies Wednesday to Montreal after travelling by train from Sarnia to Toronto. After a night rally in Montreal he heads west for visits to Edmonton and Winnipeg and possibly Vancouver and Regina. Then he goes to his home riding of Prince Albert in northern Saskatchewan for the pre-election weekend.

CITES 'CHAOS TO CHAOS'

Saturday night more than 850 persons jammed a high school auditorium at Digby, N.S., to hear him attack the Liberal government as one "floundering from chaos to chaos."

The Conservative chief said one of the reasons that the government called the Nov. 8 election is that it is heading towards a difficult financial position brought about by this year's rapid increase in imports.

Earlier he told 1,100 at an afternoon rally in Yarmouth, N.S., that Finance Minister Gordon is reported ready to introduce tight money measures after the election.

He charged that this would be a "policy of disaster," paralyzing business and sending living costs higher.

At Digby, Mr. Diefenbaker made a special plea for the election of Pat Nowlan, son of the late George Nowlan who had held the Digby-Annapolis-Kings seat since 1948 and was finance minister in the former Conservative government. In 1963 Mr. Nowlan, who died last spring, won by 416 votes, his smallest margin ever.

Mr. Diefenbaker's special train did not do any whistle-stopping on its run down the Nova Scotia peninsula to the two fishing centres. But groups of between 10 and 50 turned up at tiny villages along the route to wave as he went past.

NDP Leader Looking for Big Gains

BURNABY, B.C. (CP)—Five major rallies in five cities in as many days lie ahead for T. C. Douglas as he winds up his New Democratic Party campaign in a federal election he hopes will produce a significant breakthrough for his party.

In Regina tonight and in Winnipeg, Montreal, Toronto and Vancouver between Tuesday and Friday, the NDP leader will be talking about what his party will do if it holds a balance of power in Parliament after Nov. 8.

Mr. Douglas participated Sunday night in what was billed as an all-candidate debate at a local church. Only Mr. Douglas and Liberal nominee Richard Hayes were there at the end.

During a chat with supporters at a coffee party Saturday, Mr. Douglas said if the NDP holds a balance of power after the Nov. 8 election it would be willing to "sit down with whichever party is most amenable to implement our program . . . in exchange for voting support."

He said in an interview any agreement must include a deadline for implementing legislation on NDP proposals on pensions, medical insurance, education, tax exemptions, manpower training and curbing foreign ownership of Canadian industry and resources.

At the same time Mr. Douglas again rejected any coalition with another party. He said the NDP had been more effective prodding a government from the opposition side of the Commons. To form a coalition and place a few members in a federal cabinet would make the NDP "like the canary inside the cat."

EXPRESSES STAND

Mr. Douglas said if the electorate grants Prime Minister Pearson his wish for a majority government "it will be just like giving them (the Liberals) a tranquilizer."

The NDP platform advocates a medical insurance program embracing almost all the recommendations of the Hall royal commission on health services.

Mr. Douglas says an NDP government would raise the old age pension to $100 monthly from $75 and make it available from age 65 without a means test. Mr. Diefenbaker has proposed a $100-a-month pension with the additional amount paid from the Canada Pension Plan fund, a move Mr. Douglas says would mean lower benefits paid from the fund to contributors.

Mr. Pearson has said pensions of $100 or more will be paid to the needy. Mr. Douglas says this is humiliating and separates Canadians into first- and second-class citizens.

SUSPECT MAFIA

MELBOURNE (Reuters) — Melbourne police swooped down on Italian neighborhoods Sunday, seizing weapons and searching for documents that they believed would show the existence of a Mafia-type organization in Australia's second largest city. A squad of 50 detectives searched 26 houses, seizing pistols, shotguns, ammunition, and a number of documents.

Desirable Office Space
FOR RENT
AVAILABLE IMMEDIATELY
Large area. Partitions can be arranged to suit tenants. All area is available on second floor level. Price ranging from 1.50 to 1.75 per square foot. Apply to
TRUDEAU MOTORS LIMITED
31-45 STATION STREET PHONE 968-6767

Election Background:

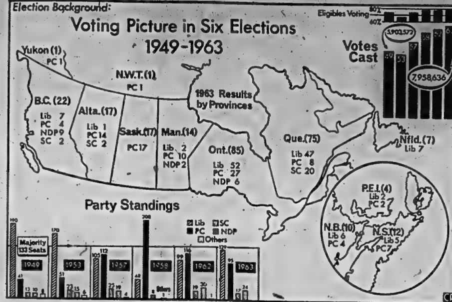

THE WAY CANADA VOTED — Three of the six federal elections since 1949 have resulted in minority governments. The first was in 1957 when the Progressive Conservatives ended 20 years of Liberal Government. The following year the PCs swept into office with 208 seats, the greatest number ever, but the 1962 result again gave a minority PC government. The 1963 election returned a Liberal minority.

The 1963 results by provinces show Liberal power concentrated in the East, with the Progressive Conservatives winning most in the West. Nine of the 17 New Democratic Party seats (CCF prior to the 1962 election) came from British Columbia. Quebec produced 20 of the 24 Social Credit seats but by dissolution of Parliament in September, 13 Quebec Social Crediters had broken away to form Le Ralliement des Creditistes and two others had become PCs.

The percentage of eligibles voting has remained at 79 the last three elections although the number of votes cast has grown each election since 1953. (CP Newsmap)

Marsh Hill

MARSH HILL — Mrs. Berson Mitts, Mrs. Ivan Clare, Mrs. Harry Coulter and Mrs. Leslie Finkle attended the regional meeting of East Hastings United Church Women at Halloway United Church.

Mr. and Mrs. Bruce Miskelly of Smiths Falls were guests last week of Mr. and Mrs. David Hollinger.

Mr. and Mrs. Roswell Reid have returned home from a trip to the Maritimes.

Mr. and Mrs. Ivan Clare and family spent the weekend in Ottawa visiting Mr. and Mrs. Milton McGee.

Mrs. Alex Tanner and Mrs. Don Irish from Pine Grove Women's Institute attended the leaders' training school, "Hats For You."

Mrs. Leslie Finkle attended a meeting of the leadership development committee of the Bay of Quinte conference at Norwood United Church.

The pupils of Marsh Hill school enjoyed a holiday on Friday while their teachers attended the annual Teachers' Institute convention at Kingston.

Mr. and Mrs. Alex Tanner visited relatives in Oshawa over the weekend.

WESTGATE PHARMACY
962-2052
Open Daily 'til 10 p.m.
FREE MOTOR DELIVERY

Campbellford
Mrs. Pearl Rutherford
38 Ranney St. 653-3822

Church Fair Held at St. John's

CAMPBELLFORD — As one phase of its centennial program St. John's United Church held a church fair. This was a continuous activity from 1.30 p.m. to 9.00 p.m. on Wednesday.

A bake table, a sewing department with aprons and pillow cases, a country store with vegetables, fruit, a checkerboard and an old time pot bellied stove, old fashioned quilts, made in the early log cabin pattern, were featured.

In the centre of the auditorium was an old cutter beside evergreen trees, placed inside an old rail fence.

Upstairs, one room was filled with antiques, including a set of harness-making tools, complete with wooden horse, old dishes, atlases, clothes, butter bowls, a churn and many other articles.

One of the vivid exhibits was a large table of Christmas decorations and ornaments. A knitting table included bootees, sweaters and other warm garments.

A large number of paintings were on exhibit from local artists.

The ladies of St. John's put in many hours of labor to acquire the wealth of articles, both for display and sale. A large crowd attended both afternoon and evening.

MONEY FAKERS CAUGHT

METZ, France (AP)—Police have arrested six of a gang accused of counterfeiting American $20 bills. They say at least $60,000 worth of spurious notes has been passed near U.S. military bases in France.

Wallbridge

WALLBRIDGE — Wallbridge LOBA, 1168, held its monthly meeting on October 18th with all members present.

Lodge was opened by the Worthy Mistress, Mona Tomulty, and after the regular meeting the election of officers was held with Sister Margaret Reynolds taking charge of installing the officers for the coming year. They are as follows:

Past Worthy Mistress, Mona Tomulty; Worthy Mistress, Sister Helen Lane; Deputy Mistress, Sister Annis Dickens; Junior Deputy Mistress, Sister Marie Kingston; recording secretary, Sister Mary Clapp; financial secretary, Sister Bernice Seeley; treasurer, Sister Pearl Holmes; chaplain, Sister Nellie Ketcheson; guardian, Sister Margaret Reynolds; director of ceremonies, Sister Doreen Bowers; senior lecture, Sister Pearl Rupert; deputy lecturer, Sister Georgina Evans; pianist, Sister Freida Fair; inner guard, Sister Susan Marshall; outer guard, Sister Georgina Rupert; 2nd committee, Sister Lulu Tucker; 3rd committee, Sister Greta Kingston; 4th committee, Sister Ethel Nicolson; 5th committee, Sister Iva Rikley.

Auditors are: Sister Georgina Evans, Sister May Hollinger and Sister Iva Rikley.

Sick and visiting committee member is Sister Mona Tomulty. Sister May Hollinger will be degree captain and the press reporter is Sister Mabel Harris.

After the election of officers a social hour was spent with lunch served by the committee.

Next meeting will be held on November 15th when the lodge will celebrate its birthday party and will entertain the Grand Mistress.

Are You Covered?
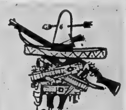
WHERE IT COUNTS MOST ON YOUR
Home • Auto • Life • Business
FOR YOUR PROTECTION
BELLEVILLE'S BIGGEST LITTLE AGENCY
WELTZ & WOODS
INSURANCE AGENCY
159 FRONT ST. 968-6521 BELLEVILLE

ATTENTION! ALL HEARING AID USERS
WITH TELEPHONE COIL PICK-UP
New ZENITH
"MAGIC SOUND" SYSTEM
Lets you enjoy *TV or *TV-RADIO-HI-FI COMBINATION at any loudness

WITHOUT DISTURBING OTHERS!
Your favorite home entertainment can now be heard directly through the telephone coil of your present hearing aid. Easily installed by an experienced TV-Radio repairman, the MAGIC SOUND remote sound pick-up offers you individually controlled volume on your hearing aid at the sound level you like best. *Recommended models for use with MAGIC SOUND listed at your Zenith Dealer.
ZENITH LIVING SOUND HEARING AIDS
AUTHORIZED ZENITH DEALER
HITCHON RADIO & T.V.
240 FRONT STREET

Why leave the district?
We can look after
all your printing requirements
in our new modern plant

CODED CHEQUES
CARBONIZED FORMS
RECIPE BOOKS
RECEIPTS
ENVELOPES
ADDRESS LABELS
ACCOUNT FORMS
TOURIST BROCHURES
INVITATIONS
VACATION FOLDERS
EMBOSSING

QUADRUPLE FORMS
QUOTATIONS SOLICITED
UNIVERSAL FORMS
ADVERTISING FOLDERS
LEGAL FORMS
LETTERHEADS
INVENTORY FORMS
TICKETS
TAGS
YEAR BOOKS

PROGRAMMES
POSTERS
RESTAURANT MENUS
REAL ESTATE FORMS
INVOICES
NUMBERED FORMS
N.C.R. FORMS
TRIPLICATE FORMS
THERMO ENGRAVING
INDEX CARDS
NOTEHEADS
GARAGE FORMS
GUMMED LABELS

WEDDING AND SOCIAL STATIONERY — LEGAL AND MEDICAL FORMS

Ontario Intelligencer Limited
Commercial Printing Department
PHONE 962-9171 LOCAL 67 - 66
EXPERIENCED CRAFTSMEN — OFFSET OR LETTERPRESS

THE INTELLIGENCER
Founded 1834
Merged in 1930 with
The Ontario, founded 1870

The Intelligencer

Authorized as Second Class Mail
Post Office Department, Ottawa

BELLEVILLE, ONTARIO, TUESDAY, NOVEMBER 2, 1965

7c Per Copy

THE WEATHER
Wednesday: Variable cloudiness. Warmer. Low 32. High 50.

Indonesia Army Wars With Reds

Arrest Made In $400,000 Brinks Robbery

NEW YORK (AP)—In swift developments, the Federal Bureau of Investigation has arrested an American in the $400,000 Brink's robbery in Syracuse, N.Y., charged a Canadian still at large and recovered the cannon used to blast open the vault 10 days ago.

Jack Frank, 33, of Freeport, N.Y., taken into custody by federal agents Monday night, was due to be arraigned today before a U.S. commissioner in Brooklyn.

His fugitive nephew, Joel Singer, 22, of Chomedy, a Montreal suburb, also was charged by the FBI and is being sought in the robbery.

They were charged in Albany, N.Y., with conspiracy to violate the statute of interstate transportation of stolen property. The FBI also charged Singer with a violation of the federal Firearms Act in connection with the transportation of a 20-millimetre anti-tank gun from Quebec to Syracuse.

The FBI said that it had recovered, with the aid of the U.S. Navy and coast guard, the anti-tank gun used in the burglary from waters near the Meadowbrook Parkway bridge to Jones Beach on Long Island.

HOOVER GIVES WORD

The developments were announced Monday night in Washington, D.C., by FBI Director J. Edgar Hoover, who said laboratory experts positively identified the cannon as the one used in the robbery.

Police said the Brink's building in Syracuse was broken into the weekend of Oct. 23-24 and thieves fired at least 30 rounds

(Continued on Page 3)

Advance Poll Vote Said Heavy

By THE CANADIAN PRESS

If the high turnout Saturday and Monday at advance polls in Ottawa and Pembroke is any indication, the turnout next Monday at regular polls might show Canadians really are interested in what party forms the next federal government.

Returning officers in the Ottawa Valley, where deer hunting season opens election day, reported an unusually high number of persons attended the advance polls.

"I've never seen anything like it," said Returning Officer Thomas Davison of Carleton, most densely-populated riding in the Ottawa area.

Mr. Davison said he believes more than 1,000—double the 1963 figure—attended the 19 polls in his constituency.

In Ottawa West, returning officer Matt McGrath thought the turnout of more than 500 voters was sparked by zealous party workers and a public increasingly aware of the availability of advance polls. He said 435 voted in 1963 advance polling.

ARE ELIGIBLE

Anyone planning to be away from home election day was eligible to vote at the advance polls. But results will not be made public until next Monday night after regular polls close.

In Pembroke, 100 miles northwest of Ottawa, Returning Officer Donald Simpson had to hire an extra clerk to cope with the influx of advance voters, mostly men expecting to be deer-hunting election day.

Mr. Simpson estimated that more than 1,000 of Renfrew North's 26,000 voters made use of the two-day advance polls.

In Pembroke itself, at least 500 voted compared with 150 in 1963, he said.

Here's a glimpse of what happened in other parts of the country:

Nova Scotia—Heavy voting was reported in many ridings.

New Brunswick—1,154 voted in Saint John-Albert, an increase of 213 from 1963 advance voting.

Quebec—Light in Montreal area. W. G. Brown, returning officer for Montreal-Mount Royal, said advance poll of 580 was down 20 per cent from 1963. A similar situation was reported in Montreal-Notre-Dame-de-Grace and other ridings with next Monday's returning officers and other election-day workers voting.

Ontario — Toronto-Greenwood: "Very good," said Returning Officer C. H. Lemmer. "It was much better than 1963 at the five polling stations;" "York Centre: "It was a bit heavier than 1963," said Returning Officer Frank E. Lewis of his 19 advance polls.

Manitoba — "Extremely poor to light," was the consensus of

(Continued on Page 10)

Prime Minister In Belleville On Saturday

Belleville will be among Quinte area centres chosen by Prime Minister Pearson to wind up the Liberal election campaign Saturday.

The Prime Minister's visit was confirmed last night by Robert Temple, MP, as a surprise announcement to a South Hastings Liberal workers meeting at Quinte Secondary School. It was the first of two such announcements which Mr. Temple made at the meeting, indicating that local Liberals have been holding big guns in reserve until the final stages of the Hastings South campaign.

He also revealed Defence Minitser Hellyer would speak at Trenton to a party rally at the Legion Hall on Thursday night.

Mr. Pearson's Belleville visit is expected to follow on the heels of a trip to neighboring Northumberland where Liberal Pauline Jewett is seeking re-election against the political comeback bid of former Conservative Trade Minister George Hees. The itinerary for his visit is expected to be announced in the next few days.

JAPANESE 'BULLET' TRAIN SPEEDS UP — Photographers crowd atop building near Tokyo Central Station to picture Japan's "Bullet" train as it starts a 322-mile run to Osaka. The train — named Hikari (Flash) will cover the run in 3 hours and 10 minutes. It will be the world's fastest long distance train. The train has been covering the run in four hours for the past six months.

(AP Wirephoto by radio from Tokyo)

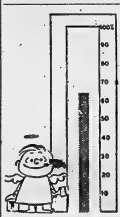

TOTAL $79,120.98

American Optical Company, Canada Limited has submitted its final returns and the employee contributions are up 50 per cent from 1964. The employee participation increased 60 per cent, from 31 per cent in 1964 to 50 per cent this year. The overall company gift, including employee giving and the corporate gift, is almost 50 per cent higher than it was in 1964.

The Professional Division of the Campaign has reached 88 per cent of its objective of $7200 with some returns still to be turned in.

Moira Secondary School was the first secondary school to make returns and participation rose from 65 per cent to 81.3 per cent, with a 30 per cent increase in dollar contributions. The school reached 95 per cent of its objective and its returns were double previous years' returns.

THE WEATHER

Synopsis: Cloud is beginning to edge into the province from the west and northwest so that variable skies are anticipated as well as rising temperatures for today. A belt of snow will spread across the extreme north of the Kapuskasing and Timmins area should be on the fringe getting a few snowflurries during the day. Warm air will continue its push eastward on Wednesday giving cloudiness to the central and northern areas.

Record Crowds Turn Out To Hear Party Leaders

By THE CANADIAN PRESS

There has been a lot of talk about voter apathy but you couldn't prove it by the capacity crowds that turned out Monday night at the major political rallies.

Prime Minister Pearson drew 3,000 to Winnipeg Auditorium, Conservative Leader Diefenbaker spoke to 2,000 in a Hamilton theatre and NDP Leader Douglas had an audience of 2,300 in Regina Auditorium.

Social Credit Leader Thompson spent Monday in his Red Deer, Alta., riding and will spend the rest of the week in Alberta and British Columbia ridings where he thinks his party has a chance of winning in the Nov. 8 election.

Both Mr. Pearson and Mr. Diefenbaker ran into heavy heckling but both gave back as good as they got and it didn't get out of hand.

The Conservative chief was the only one of the night's speakers to produce a new promise. He said a government under him would start a parliamentary investigation of reports about Communist intimidation of European immigrants living in Canada.

"We will take a strong stand against Communism within or without this nation," he said, aiming his remarks at the steel city's large immigrant population.

The prime minister pounded on his theme of majority government, declaring that a minority situation meant a veto for the Opposition and "I don't believe in the veto in the United Nations or in Canada."

Mr. Pearson said a minority government had no assurance of lasting more than a week or two. This situation would lead to insecurity, parliamentary confusion and more elections.

Mr. Douglas, meanwhile, was stressing his party's opposition to proposed new railway legislation that would lead to wholesale abandonments of branch lines on the Prairies.

He appealed to Saskatchewan voters to elect some NDP members to help carry on the fight against the railway bill which he said would "rob shippers, consumers and railway workers of every protection they have ever known under the old railway legislation."

Today Mr. Pearson flies to the Lakehead and a night rally in Montreal, Mr. Diefenbaker goes whistle-stopping along the Lake Huron shore to Sarnia and Wallaceburg, Ont., Mr. Douglas is in Winnipeg and Mr. Thompson in Edmonton. Creditiste Leader Real Caouette is at Shawinigan, Que.

France, Russia Urge Peace

By FRED COLEMAN

MOSCOW (AP)—France and the Soviet Union called today for a Viet Nam peace settlement based on an end to outside interference in the internal affairs of the divided country.

The proposal —restating a position which both the French and the Soviet governments have taken previously — was made in a joint communique at the end of five days of talks between French Foreign Minister Maurice Couve de Murville and top Soviet leaders.

The communique contained no joint peace formula, however, and made no specific mention of U.S. troops in Viet Nam.

It said the two governments expressed "growing concern" over the "new dangers" for peace because of the Viet Nam war.

It said the Viet Nam problem should be solved by strict application of the Geneva Agreements of 1954.

The statement said the French-Soviet talks helped to build understanding between eastern and western Europe in a dialogue both sides said they hoped would continue.

AGREE ON SPACE

The only specific agreement mentioned was a pact to be concluded later covering Soviet-French co-operation in space research. It is believed this will apply to joint work on a communications satellite system.

Two Peasants Buried Alive By Viet Cong, Foes Report

SAIGON (CP) — South Vietnamese authorities claimed today Viet Cong guerrillas buried alive two peasants who refused to dig tunnels for them.

They said the bodies of the men were dug up with their hands tied at a village near Quang Ngai, some 340 miles northeast of Saigon.

Villagers showed security forces where the bodies lay under two feet of soil.

Continuing a mopup around the bloody Plei Me battleground, U.S. air cavalrymen killed 90 Viet Cong soldiers Monday and captured 44 others, a U.S. military spokesman announced.

Reports indicated the action was the first real success for the 1st Air Cavalry Division, which arrived in South Viet Nam Sept. 12.

The cavalrymen fought three separate engagements near the U.S. special forces camp at Plei Me, 210 miles north of Saigon. The camp, in South Viet Nam's rugged central highlands, underwent a week-long siege before the guerrillas were routed last week. The airborne troops have been mopping up since.

Elsewhere, the spokesman reported, Viet Cong mortar crews fired several rounds at the U.S. marine helicopter base near Marble Mountain, in the Da Nang area 380 miles northeast of Saigon, but none of the rounds hit the base and no casualties were reported.

U.S. B-52s from Guam bombed an important Viet Cong stronghold in the Boi Loi forest 35 miles northwest of Saigon. The Communists are solidly entrenched in the forest and have withstood all efforts so far to knock them out.

Clampdown Is Backed By Moslems

By JOHN LEGGOE

JAKARTA (Reuters) — A countrywide Indonesian Army clampdown on Communists continued today with more than 170 arrests made here and in other areas, official news sources said.

Unofficial estimates claimed 5,000 persons, including many Communists, were rounded up since the abortive attempt Oct. 1 to overthrow President Sukarno.

Monday Sukarno signed decrees authorizing the army's proclaiming of a state of war—meaning martial law—in Jakarta area and central Java, the military-controlled Antara news agency said.

But observers said this was pure formality. They said the army declared a state of war in the capital Oct. 2 and in central Java last week following fierce clashes with armed Communists.

In Surabaya port in east Java, naval authorities detained 50 members of the Communist Shipping and Seaport Workers Federation suspected of complicity in the attempted coup.

Army patrols backed by local Moslems continued weeding out Communists in several eastern Javanese towns.

ARREST COMMUNISTS

Near Bandung in western Java, the military arrested more than 100 members of the Indonesian Communist Party (PKI) and affiliated organizations.

Patrols seized weapons including grenades, ammunition and sharpened stakes.

At Krawang in western Java a crowd of 30,000 burned effigies of PKI leader D. N. Aidit and Malaysian Premier Tunku Abdul Rahman, Antara reported.

Communist members of south Kalimantan district legislatures were ordered suspended, Antara said.

In Jakarta itself Justice Minister Astrawinata fired all judges who are Communist sympathizers, Radio Jakarta said.

Before the leftist revolt the Indonesian Communist party was reported to have 3,000,000 members, plus many millions more in affiliated organizations.

The party was temporarily banned in the capital and several other areas after the revolt attempt.

The Communists were reported in control of vast regions of central Java.

TEMPERATURES

	Max.	Min.
Today	36	19
Year Ago	55	38

Studying Guiana Self-Rule

By CARL MOLLINS

LONDON (CP) — Talks opened here today to settle details of promised independence for British Guiana, Britain's only South American colony.

Britain has made repeated efforts in the last decade to arrange full self-government for British Guiana only to see the work unone by erratic government, political feuds and race riots.

British Guiana, a tropical enclave the size of Britain on the northeast coast of South America, is still under a state of emergency imposed last year by British troops amid racial battles between Guianians of Asiatic and African descent.

Negotiations for independence early next year are going ahead despite the absence of Cheddi Jagan, who holds the political support of half the population. Monday he spurned a personal appeal from British Colonial Secretary Anthony Greenwood to attend.

Jagan, a former premier who once had strong Communist leanings, is boycotting the London conference in protest at a British-imposed voting system that resulted in his loss of political power in elections last December. He fears the proportional representation system of voting will be entrenched in the independence constitution.

Jagan's Progressive Peo-

(Continued on Page 5)

FIRST CALL with Bonfitto

"Well, I never! Our neighbor's a translucent impurity engineer . . . and we thought he washed windows!"

Diplomatic Victory for Cuba Seen in Policy on Refugees

HAVANA (AP)—Premier Fidel Castro's regime is congratulating itself for what it regards as a diplomatic victory over the United States with its open door policy on refugees.

The government's official organ Granma calls it "one of the greatest political defeats ever suffered by Yankee Imperialism" and compares it to the Bay of Pigs invasion.

Government officials repeat the view in private conversations.

The Cuban viewpoint lists three major results of Castro's announcement a month ago that his regime would allow — and even help — all Cubans who want to go into exile into the U.S. to do so:

—Government - to - government discussions are going on, although on an indirect basis, for the first time in years, perhaps pointing toward more contacts in the future.

—The U.S. breaking off air connections in 1962 has been exposed as a major reason for the inability of many discontented Cubans to leave the island.

—The influence and hopes of anti - Castro Cuban elements anxious to see a continuation of Cuba's isolation from the U.S. have been demonstrated to be on the wane.

Diplomatic contact has been limited largely to details of setting up an airlift to replace the dangerous sea route now being used. All of the contact has been indirect—through the Swis embassy, which represents U.S. interests in Cuba.

But it has led to repeated mention in government and foreign diplomatic circles of the posibility of future contact on other matters, perhaps on a more direct basis.

Among the possibilities mentioned as topics for future discussion are the status of the U.S. naval base at Guantanamo —a source of irritation to Castro—and claims of U.S. interests whose holdings here were expropriated.

A matter regarded as much more likely to come up in the near future is the release of political prisoners, which Castro ruled out for inclusion in the current negotiations but one regarded as a priority item in U.S. thinking.

Today's Chuckle

There are some people in this world you just have to know before you can dislike.

'Dying' Spy Suspect Alive and Well And Working in Vancouver Post Office

VANCOUVER (CP) —The Province says a spy suspect the government claimed was dying last May is "very much alive" in Vancouver

The morning newspaper says the man is 57, sometimes uses the name Wilson and works at the post office here.

"He readily agreed that he was the man who members of the RCMP accused last May of supplying information to a Russian spy network," the newspaper says.

Two members of the Russian diplomatic service left Ottawa May 7 after being declared persona non grata. The external affairs department said they had been trapped by the actions of two Canadians.

Prime Minister Pearson said later that only one Canadian had co-operated from the start of the investigation. The other was said to be extremely ill in hospital in Western Canada.

The Province says this is the man found in Vancouver, and that he admitted he had an operation for cancer last spring and was very ill when the RCMP questioned him.

The newspaper quotes the man as saying he had some connection with extreme left-wing groups, but had never been a member of the Communist party. He has no idea why the security forces have left him alone.

"If I got into a position of telling all I know there would be some heads swimming in Canada and elsewhere," he is quoted as saying.

Days of Parking Authority Appear to Be Numbered

Increase Buses

In order to assist the public, the East Hill extra bus, via the Shopping Plaza, and the West Hill Hillcrest bus will operate in addition to the regular buses on Wednesday afternoons, through the months of November and December.

It is to be noted that regular service of a one-half hour will be carried out in the evenings.

After six years of operation the days of the Belleville Parking Authority could be numbered.

Yesterday at city council Alderman Ben Corke presented a notice of motion calling for disbanding of the Authority at the end of 1965. The motion will be up for discussion at the next meeting of the council on November 15th.

Two weeks ago there were rumblings in council that boards and commissions were taking over too much of city council's authority and Ald. Corke at that time intimated he was considering bringing in a motion for disbanding of the parking authority.

The discussion two weeks ago was prompted by a recommendation from the public works committee asking for an agreement transferring control and management of the farmers market to the parking authority. Ald Jack Deacon as works committee chairman said it was felt the suggested agreement would be more efficient.

MOTION TABLED

But several councillors felt differently and the motion was tabled.

Yesterday Ald. Corke brought in his notice of motion to disband the parking authority and Alderman Deacon asked that the works committee recommendation from two weeks ago be withdrawn. The motion was withdrawn without comment.

The Belleville Parking Authority was set up late in 1959 and commenced operation at the beginning of 1960.

The Authority is charged with the operation of off-street parking lots and also with the maintenance of street parking metres. The Authority is composed of Chairman Glencoe Thompson and two other members.

You can borrow

$50 to $5000

to pay all your bills

...and reduce your monthly payments by as much as half!

SUPERIOR FINANCE

Belleville Shopping Plaza

962-9161

Mgr. Earl Amyotte

The fastest growing all-Canadian Loan Company

Are 356,000 Civil Servants

OTTAWA (CP)—The civilian staff of the federal government, including its agencies and crown corporations, numbered 356,000 in July, an increase of two per cent from the June total, the Dominion Bureau of Statistics reported today.

The July figure was one per cent higher than federal government employment a year earlier.

ATTENTION

TO SERVICE PERSONNEL RESIDENT IN THE CITY OF BELLEVILLE

Make sure your name is on the Voters' List by calling the City Clerk's Department for the forthcoming Liquor Plebiscite to be held throughout the City of Belleville on Monday, November 22, 1965.

GEEN'S DRUG STORE

OPEN

ALL DAY TOMORROW

WEDNESDAY

8 a.m. to 8 p.m.

Geen's SUPER-SERVICE Prescription Pharmacy

THE HOME OF SUPER SAVINGS

PHONE 962-4551 — FREE DELIVERY

OPEN EVENINGS AND ALL DAY WEDNESDAY

Gideon Leader To Speak Here

The work of the Gideons has taken on new importance in recent years as the well known Christian laymen's group have extended their operations internationally. They now serve in 71 countries around the world and distribute upwards of four million Scriptures annually. Leonard D. Crimp, President of The Gideons International in Canada, who served for six years on the International Extension Committee, is presently on a coast-to-coast tour and will be addressing a public meeting in the Quinte Hotel, Belleville on Saturday next.

Fire Insurance Coverage Upped By $127,000

City Council yesterday voted to increase the fire insurance coverage on municipally owned buildings. The over-all fire insurance coverage was raised $127,000 to $1,210,000 with the three-year premium cost to be $7,600,down over $500 from the previous three year cost.

Council has set a value of $300,000 on the city hall and on the Memorial Arena while the new police headquarters on Campbell Street is valued at $270,000 for fire insurance purposes.

City fire halls are insured for $75,000 each, the recreation centre for $60,000 and the new city garage at $112,000.

Police Probe Night Shooting At Verona

VERONA, Ont. (CP)—Provincial police are investigating a Halloween night shooting of three youths in this community 30 miles north of Kingston.

Dwayne Brooks, 18 of nearby Moscow, Ont., is in satisfactory condition in hospital with shotgun wounds in his right eye, face and upper body.

The other youths were not admitted to hospital.

Police said the incident occurred Saturday night after a group of 15 to 20 youths gathered behind the home of George Sheppard, a Verona lunch-counter and poolroom operator.

Hees Talks To Farmers At Roseneath

ROSENEATH, Ont. (CP) — George Hees, Canada's former trade minister, said Monday night the Eastern Canada farmer needs a concerted effort to sell farm produce abroad.

In a campaign speech for the Nov. 8 federal election, Mr. Hees outlined to the Ontario Farm Union his party's platform on agriculture.

"Everyone in Canada has been impressed by the result of our wheat sales abroad—sales which were begun when my party was in power," said Mr. Hees, Conservative candidate in Northumberland riding, in which this community is located.

"The effect of these sales has been a very great stimulus to the entire Canadian economy. . . . The western farmer is selling all he can grow. He is prosperous. He is helping to make Canada more prosperous.

"The same must and can be done for the eastern farmers. What the eastern farmer needs is a great agricultural trade crusade similar to the industrial trade crusade which I launched in 1960 when minister of trade and commerce. . . .

"We can open up new markets for fruits and vegetables, dairy and poultry products, tobacco, beef and pork," he said.

Text of Mr. Hees' speech was made available to the press before delivery.

Says Riding Not Sharing In Prosperity

CLOYNE — At a meeting at Marble Lake Lodge here, Roy Cadwell, Liberal candidate for Hastings-Frontenac said there is less employment in the riding than ten years ago; there is less business and there is less money. Hastings-Frontenac had been represented by a Conservative member.

"On the other hand", Mr. Cadwell continued, "a Liberal government represents good times and full employment" if he, were elected he would see to it that the good times which the rest of Canada is experiencing under a Liberal government, would be transferred to Hastings-Frontenac, he said.

"What this riding needs is more people, more industry, more tuorists and more money." Mr. Cadwell asserted that his five point program for improving economic conditions, by more tourists and more money under ARDA, grants for free university tuition, the setting up of a Centennial Park as a tourist attraction and the payment of a housewife's allowance of $20 per month to the housewives of this area would achieve this.

In answer to a question, Mr. Cadwell said his canvass revealed 65% of the people in the riding were non Conservatives, and that if this number voted for him on November 8th, his election was assured.

DRUG STORES OPEN WEDNESDAY

BARTON'S PHARMACY
164 N. Front St. 962-0393

TAMBLYN'S DRUG STORE
Belleville Plaza Dial 362-5158

KELLY'S DRUG STORE
411 Bridge St. East Dial 962-5388

LATTIMER'S DRUG STORE
229 FRONT STREET PHONE 968-5549

WESTGATE PHARMACY
Trent Road Dial 962-2052
Opposite the County Home

Trenton News

By SULA GOSLING

Stanley Street Residents Claim Council Has Broken Faith With the Electorate

TRENTON — Charges that Mayor James MacDonald and the members of his council had "broken faith with the electorate", and suggestions that council had been conducting deals "under the table" (along with a further suggestion that council resign in a body) were hurled across Trenton council chamber last night by a delegation from Stanley Street, when the members of the delegation learned council had signed an agreement which would permit a local scrap dealer, Jack Zigman, to locate in their area, without first considering a petition against this action, signed by the street's residents.

A spokesman for the delegation, James Pow, charged that Stanley Street residents "had been led like sheep to the slaughter".

Mr. Pow said that he had had the residents' protest in the hands of town officials before the end of May and had a letter from clerk comptroller O. W. Larry, dated May 31, telling him council would take the matter under consideration at the next "regular" meeting, June 7.

On June 2, at a special meeting, a by-law, to enter into an agreement with Jack Zigman, was passed. An agreement was signed. By the terms of this, Mr. Zigman was to receive $40,000 for his riverside lot, needed for the western approach to the new bridge. Part and parcel of the agreement was that council was to provide Mr. Zigman with an alternate site for his scap yard. Mr. Zigman chose the Stanley Street site, at the base of Mount Pelion.

At last night's council meeting, Mr. Zigman claimed the agreement was "sewn up", and said he had received a token payment from the town, making the agreement binding.

"Tell these people the truth", Mr. Zigman said, "you made a deal with me".

In the light of the strong objections from the Stanley Street residents, council has been attempting to induce Mr. Zigman to consider another site for his yard.

But the matter may yet come before the courts, as there is a suggestion that the Stanley Street residents may retain a lawyer to fight their cause. With this in mind, the mayor and council would not commit themselves to any clear cut statement on the issue last night, and the delegation left the council chamber with no more assurance than that council would do all in its power to please all factions.

Should Boil Water Says Health Officer

TRENTON — Trenton council asked that Flindall Street residents be alerted (in writing) to the danger of drinking water from wells in the area, after a report from H. S. Pane, chairman of the Trenton Board of Health was read at last night's council meeting. MOH Dr. E. W. Dow has recommended that the residents boil all water from the wells, before use.

Meanwhile, the health board has recommended that council see to it that a water main is provided for the residents as quickly as possible.

TOLD TO PROCEED

Town solicitor Roderick Campbell was instructed by Trenton council to proceed with prosecutions of persons, who have contravened the town's existing zoning laws by continuing to operate businesses in residential zones...where there is concrete evidence that the by-laws are being contravened.

"Exceptions" are to be at the discretion of Mr. Campbell and zoning administrator Eric Aldersey.

JERUSALEM CAPTURED

The city of Jerusalem fell to Nebuchadnezzar in 586 B.C.

MARSHALL and MERRETT;
STAHL, ELLIOTT & MILL
Architects
275 Ontario St., Kingston
F. Thomas Mill, B. Arch., M.R.A.I.C.
Telephone (613) 542-4350
1425 Mountain St., Montreal 25
Telephone (514) 288-2201

Farm Policies Outlined by All Candidates

TRENTON — At Roseneath (20 miles north of Cobourg) last night, Ian Reilly, NDP Northumberland candidate; George Hees, P.C., and Dr. Pauline Jewett, Liberal, outlined the farm policies of their parties to a meeting of the Farmers' Union.

Mr. Reilly said the NDP policy rests on the conviction that the family farm must be preserved and strengthened as the cornerstone of Canadian agriculture. He said that the growth of the economy in the past 15 years had largely passed the farmer by, and that the farm incomes had not kept pace with the non-farm incomes.

Mr. Hees said a PC government would set up farm trade missions abroad, such as the 1960 trade missions in other produce.

He said the recent wheat sales to Russia and China had helped the western farmers, but that it was time the eastern farmers got some relief.

Dr. Jewett said that the Liberals' planned "war on poverty" would benefit the domestic market. She disagreed with Mr. Reilly and said the farmer's income had increased considerably in the past two and a half years of Liberal rule. Milk prices have increased; tobacco exports increased; Northumberland had sold more apples and processed vegetables for export. The Liberals would set up a Canadian Dairy Commission (now in the making), and this would be the forerunner of other federal marketing boards, if the farmers and provinces would agree. Crop insurance and unemployment insurance for full time farm workers are other plans the Liberals would implement if re-elected, she said.

Mayor Wants Passengers Let On, Off Train

TRENTON — Mayor James MacDonald told the members of Trenton council and reporters last night that he had been in Ottawa, last week, conferring with a CPR official, in an attempt to induce the railway to let passengers on and off the train, during a brief, (3 minute) stop of the crack scenic-domed Toronto to Montreal liner for a crew change in Trenton.

The mayor said he felt it was the right thing to do to "go to the railway," and not over its head to the Department of Transport.

Mayor MacDonald said he had told the official of the need for a train outlet in Trenton, considering the town's population of 14,00 and the proximity of the RCAF station.

The official had been sympathetic, said the mayor, and had promised "some hope."

Candidates Visit Plant At Batawa

TRENTON — Thorld Hoskin, New Democratic Party candidate in Hastings South, spent yesterday touring the Bata Shoe Company of Canada plant at Batawa, meeting with his supporters in the plant and lunching in the cafeteria as the guest of public relations' officer, Arthur Duncan. Mr. Hoskin was also introduced to Bata executives and department heads.

Previously, Liberal South Hastings candidate, Robert Temple, toured the Bata plant and today Lee Grills, Progressive Conservative candidate for the riding will visit the plant.

THREE CLIMBED EVEREST

Three teams have reached the summit of Mount Everest—British in 1953; Swiss in 1957; and American in 1963.

Obituaries

WAYNE SAMUEL AVERY
(R.R. 6 Belleville)

In failing health for the past three years but seriously ill only for three days, Wayne Samuel Avery, R.R. 6 Belleville, died in Belleville General Hospital on Monday. He was in his 16th year.

Son of Mr. and Mrs. Charles Avery, RR. 6 Belleville, Wayne went to Cannifton-Corbyville public school and was now attending Quinte Secondary School.

He was a member of Cannifton United Church and attended Sunday School there. He was born in Toronto but came to Cannifton two years ago.

Besides his parents Wayne is survived by two brothers Bruce and David and two sisters Corinne and Sharon.

The funeral will be held Thursday afternoon from the John R. Bush Funeral Home with interment in Elmwood Cemetery.

BRANT BRANT

Funeral services for Brant Brant, age 72, of Bayshore Rd., Deseronto, were held yesterday in Deseronto.

The funeral was held from White & Morris Funeral Home to Christ Church. Thomas Riedel conducted the service at the funeral home and Canon J. V. Temple at Christ Church.

Bearers were: Mark Maracle, Albert Maracle, Louis John, Earl Hill, Major Brant and Jerry Brant.

Mr. Brant died Friday in the Kingston General Hospital after being in poor health for some time.

Born on the Tyendinaga Reserve, son of the late Brant Brant and Margaret Hill; he was a carpenter by trade. He attended Christ Church, Tyendinaga.

He is survived by his wife, Mary Brant; a son, Carl Brant of Deseronto, and a daughter, Mrs. Stella Maddie of Hamilton.

MRS. GEORGE BARNHARDT

Funeral services were held yesterday for Mrs. Elizabeth Barnhardt, 85, of Shannonville, from the White and Morris Funeral Home to All Saints Church. Canon J. V. Temple officiated.

eBarers were: James Maracle, Louis John, Peter Jaynes, Albert Maracle, Earl Hill and Gordon Zacharia.

Mr. Barnhardt died Thursday in Belleville General Hospital after a lengthy illness. Born on the Tyendinaga Reserve, daughter of the late Jacob and Magdolin Hill, she attended All Saints Church.

She was predeceased by her husband, George Barnhardt, and is survived by two brothers, Mark Hill and Jacob Hill of Shannonville.

MRS. HOWARD CHARLES GRAHAM

In failing health for the past two years, Mrs. Ruth Evelyn Graham, 215 George Street, died in Belleville General Hospital on Monday. She was in her 54th year.

Born in Ottawa, she was the daughter of the late Mr. and Mrs. William John Mathews and had lived in the city for the past year, coming here from Ottawa. She was a member of the Presbyterian Church.

Mrs. Graham is survived by her husband, Harold Charles Graham; one son, John Graham of Belleville, and six grandchildren. Also surviving are one brother, Jack Mathews of Ottawa, and two sisters, Mrs. John (Orlia) Bednars of Toronto, and Mrs. Frank (Hilda) Dican of Windsor.

The body was forwarded yesterday from the John R. Bush Funeral Home to the Veitch and Draper Funeral Home, Ottawa where service will be held Wednesday.

CRE-O-VIN

"Tonic and Tissue Builder And General Tonic"

The promp effective relief for long standing coughs and colds.

Large 16 ounce bottle

1.49

DOLAN THE DRUGGIST

962-3406 FREE MOTOR DELIVERY

Open Tonight 'Til 8 O'clock

BIRTHS

MELANCON — At Belleville General Hospital on Monday, November 1, 1965, to Cpl. and Mrs. J. A. Melancon (nee Yvonne Fortin) of No. 3 Wing, Zweibrucken, Germany, a daughter. Sister for Michelle.

SWALLOW — Mr. and Mrs. Bryan Swallow (nee Nancy David) are pleased to announce the arrival of their daughter, Heather Lynn, on Saturday, October 30, 1965 at Montreal General Hospital. A sister for Lydia and Andrew.

DEATHS

AVERY, Wayne Samuel Avery — R.R. 6, Belleville, passed away at Belleville General Hospital on Monday, November 1, 1965 in his 16th year. Beloved son of Mr. and Mrs. Charles Avery. Dear brother of Bruce, David, Corinne, and Sharon, all at home.

Resting at the John R. Bush Funeral Home, 80 Highland Ave., Belleville for service in the chapel on Thursday, November 7th at 2 p.m. Rev. Paul Packman officiating.

Interment, Elmwood Cemetery. N2-3t

PENNELL, Annie Mabel — At her late residence, 4th Street, Deseronto, Ontario, on Sunday, October 31, 1965, Annie Mabel Rogers, beloved wife of Arthur Pennell. Dear mother of Robert A. of Consecon, Ontario, Bruce of Nova Scotia, in her 71st year.

Resting at White and Morris Funeral Home, Deseronto, until Wednesday, November 3, 1.00 p.m. Thence to Deseronto United Church for service at 2.00 p.m. Reverend Russell Finlay officiating.

Interment, Deseronto Cemetery. N1-3t

WILLIAMS, Ida Mae — Of 79 Dundas Street E. Trenton, passed away at the Green Acres Nursing Home, Sunday, October 31, 1965, in her 86th year. Daughter of the late Mr. and Mrs. Lawrence Rolufs. Beloved wife of the late Austin Malcolm Williams. Dear mother of Carleton A. Williams, Penetanguishene. Dear sister of Dr. Fred Roluf, Belleville, Mrs. John (Aileen) Mills of Hamilton, and Mrs. (Grace) Hall, Alberta. Survived by 2 grandchildren.

Mrs. Williams is resting at the John R. Bush Funeral Home, 80 Highland Ave., for service in the Chapel on Wednesday, November 3 at 11.00 a.m. Rev. J. Payton officiating.

Interment, Shannonville Cemetery. N1-2t

SHAW, Amanda Levina — Passed away at the residence of her daughter, Mrs. Fred Prindle, Foxboro on Monday morning, November 1, 1965, Amanda Levina York, widow of John Robert Shaw in her 100th year.

Resting at the Pinkston Luscombe Funeral Home, 60 Victoria Ave., Church Street, from 7.00 p.m. Tuesday. Service in the chapel on Thursday, November 4 at 2.45 p.m. Rev. C. C. Gilbert officiating.

Interment, Victoria Cemetery. N1-3t

IN MEMORIAM

ALLIN — In loving memory of dear husband, father and grandfather Jack O. Allin who passed away November 2nd, 1957.

Softly we turn back the pages of time,
To wander down memories lane,
With laughter and tears we bring back the years,
And gently speak your name.
Just as you were you will always be,
Treasured forever in our memory.

—Lovingly remembered by his wife Edith, daughters Babe, Peggy, son-in-law Fred and grandchildren.

CARDS OF THANKS

We wish to express sincere thanks to friends, neighbors and relatives for the many acts of kindness after our accident. A special thank you to the men who helped do the farm work, and also Dr. Hosein and nurses at the hospital.

Garfield, Gwen and Beth Hall.

We wish to thank friends and neighbors for the many acts of kindness, floral offerings, expressions of sympathy shown us during the illness and death of dear mother and grandmother. Also Drs. Williamson, Empson and Hartt and the Bush Funeral Home.

The McLaren Family.

Words are inadequate to express our deep appreciation for all the kindness of neighbors and friends for flowers, donations to heart fund and Oral School for Deaf in Montreal in memory of our loved one who was fatally injured on Friday, October 22.

The Wm. B. Rattray Family.

I wish to say thank you to all the nurses and staff on 1st west and pediatrics, Dr. Briggs and Dr. Mandeville for their care during my stay in the hospital. Also to Rev. Downing and Mr. Earle for their kind visits and to all my friends and relatives for their cards and gifts that helped make me feel better. A special thank you.

Barbara Morgan.

Listen to Ronald W. Case, Q.C., speak in support of Lee Grills, Progressive Conservative candidate, Wednesday morning at 11:30 o'clock over radio station CJBQ.

FLOOR SANDING AND FINISHING
GLEN ELLIOT
186 Dufferin Ave. — 962-3000

Separate School Board Seeks Amendment to Transit Commission Law

Amendment of existing city regulations to allow school boards and other such organizations to seek a solution to their own transportation problems, has been asked by the Belleville Separate School Board.

The request was made yesterday to city council by Mrs. Marie Huffman, chairman of the Separate School Management Committee, who said the board had been informed that its present arrangements providing transportation for 144 of its pupils was contrary to the regulations of the Belleville Transit Commission.

Under the present by-law the Belleville Transit Commission has the exclusive franchise for provision of bus transportation within the city.

Mrs. Huffman said that with approval of the Ontario Department of Education, the Separate School Board with the opening of school in September had decided that all grade 7 and 8 pupils in the city would be brought in to St. Michael's Academy.

SERVES THREE SCHOOLS

Accordingly the board had contracted with Mr. E. J. Wilkinson who had been transporting rural students to the city, to pick up students at St. Joseph's School, Holy Rosary School, and Our Lady of Fatima and bring them to St. Michael's.

The daily rate for the above service was given at $17.00.

The Transit Commission had agreed that Mr. Wilkinson be allowed to continue the above arrangement until October 31st and in the meantime had submitted two proposals. 1, for Separate School students to ride regular buses, or 2, charter service to be provided by the Transit Commission.

The cost for students to ride regular buses would be $38 per day and for the charter service $20 per day with neither of the proposals providing the advantages of the service provided by Mr. Wilkinson.

Mayor J. R. Ellis appointed a committee of Alderman Ben Corke and Alderman Jack Deason to investigate and report back to council.

Base Coat Will Be Laid Before Fall

City council is still confident that the base coat of asphalt will be laid on Pinnacle St. before the fall freeze-up.

This assurance was given yesterday at city council by Mayor J. R. Ellis who said the gravel base on the Pinnacle St. section between Dundas and Bridge would be completed by the weekend after which vehicular traffic would be allowed.

The mayor was confident that the base coat would be in place by the end of November.

Ald. G. Brown Addresses Naturalists

The Quinte Field Naturalists met at the Entomological Laboratory, with Miss Fitzgerald in the chair.

A letter was read from Mrs. W. Este, a former member who has moved to Garson, Ontario, saying how much she had enjoyed the Club.

Mr. I. Knight gave a short account of a conference he had attended where it was urged that roadsides be made more beautiful and not so heavily sprayed.

Mr. Hedley James introduced the speaker, Alderman George A. Brown of Belleville, who spoke on 'Wild Life and Conservation of Parks'. He had been a bird watcher since the age of six.

Mr. Brown's excellent photography and his interesting way of presenting his subject made it a very memorable evening. Miss Gertrude Lazier moved a hearty vote of thanks.

DISTILLERY HAS PROFIT

MONTREAL (CP)—Melchers Distilleries Ltd. Monday reported a net profit of $2,252,200 for the year ending Aug. 31, 1965, an increase of 20 per cent over the previous year.

Coming Events

LEE GRILLS NIGHT, CLUB CEDARS, Cannifton, Thursday. Cards 8 p.m. Dancing 9 p.m. Refreshments. Everyone welcome. N2-3t

MEET YOUR CANDIDATE, LEE Grills, Prince Wales School, Wednesday, 8 p.m. Euchre, refreshments. Everyone welcome. N2-3t

VARIETY SHOW AND DANCE, excellent orchestra, Southern Fried Chicken, Club Canara, Thursday. Cards 8 p.m., Dancing 9 p.m. Meet your Progressive Conservative candidate, Lee Grills. Everyone welcome. Free Admission. N2-3t

LEE GRILLS NIGHT, TONIGHT, Tuesday, Town Hall, Shannonville. Cards and dancing, 8 p.m. Refreshments. Everyone welcome.

MEET YOUR CANDIDATE, LEE Grills, Hillcrest School, tonight, Tuesday. Euchre, refreshments. 7.30 p.m. Everyone welcome.

AUTUMN TEA AND BAZAAR, St. Margaret's Anglican Church to be held in the Church Hall, tomorrow, Wednesday, November 3, 2.30 - 5 p.m. Second Bake Table 3.30 p.m. Nursery provided. Admission 35c.

OPENING CONCERT 1965-66 SERies, Community Concert Series Association, Jan Rubes, basso, Thursday, November 4, Belleville Collegiate Auditorium, 8.30 p.m.

SPECIAL WESTERN TEEN RALly. Prize for the best western costume, November 6th, Saturday, 7.45, Masonic Temple. Sponsored by Youth for Christ. N2-4-3

MEN OF THE MOOSE SOCIAL Evening, every Tuesday night at 8 p.m., 346 Front Street. Admission 25 cents. A21-ev-tu-tf

QUINTENA REBEKAH FALL TEA and Bazaar, Wednesday, November 3 from 2 to 5 p.m. in I.O.O.F. Hall. O30-N2

NOV. 3, WEDNESDAY, CHURCH Supper, Idylewilde Hall, Ameliasburg. Hearty Beef Stew, Macaroni, Beans, Home Made Pies, etc., 5.30 p.m. - 8 p.m. Auspices St. Albans Guild. $1.25. Students 75c. O30-N2

THE THURLOW PROGRESSIVE Conservative Association invites you to attend the giant rally, dance and card party at Club Cedars, Cannifton on Wednesday, November 3rd at 9.00 p.m. See, meet and hear your candidate, Lee Grills. Thurlow ladies please bring lunch. Admission free. O29-N1-2

Parks Board Cleaning Up Corby Park

The first stage of a three-stage re-development program for Corby Park lying between William and Ann Streets north of Bridge Street is currently being carried out by the city parks board.

This year approximately $1,800 has been spent on the park, the work consisting of removal of undesirable plant material, diseased trees and overgrown shrubberies; regrading of the sub-soil, spreading of 600 yards of top soil fine grading and grass seeding and construction of a revised foot-path.

Fencing placed to protect the new seeding will remain until the grass is established.

The remainder of the park development will consist of finished treatment for the foot path system installation of an irrigation system, construction of a small tool and meterhouse; planting of rosebeds and shrubbery, erection of rustic wood lighting standards with underground wiring and installation of a fountain and suitably located commemorative entrance monuments

Total cost of the re-development program is estimated at $9,050.

Corby Park, consisting of approximately one acre, was donated to the city back in 1905 and was laid out as a passive park area. The passive park idea will be continued under the re-development plan.

Level Crossings Closed But Trains Whistle

Why should trains continue to whistle for level crossings which no longer exist?

That is the question which Alderman Jack Allin would like answered.

Yesterday at council Ald. Allin noted that although the level crossings at Grier and St. Charles Street had been eliminated trains still continue to blow for the crossings.

He wanted to know if something couldn't be done about the "unnecessary" whistle tooting.

Arrest Made

(Continued From Page 1)

from a 20-millimetre cannon to blast open the vault.

The thieves made off with $416,028 from the vault, including $160,774 in cash and $255,254 in cheques.

Frank, a bachelor and a mechanic, was arrested Monday night in Garden City, then taken to the FBI office in Manhattan for finger-printing and other processing. He was lodged in the federal house of detention.

Details of the arrest were not revealed by the FBI.

Federal agents said Singer, who had been employed as a salesman, had been convicted in Canada in 1961 for shopbreaking and given a suspended sentence. He was described as six feet tall, 192 pounds, with brown hair and blue eyes.

BELIEVED SAME

The thieves who robbed the Brink's office in Syracuse are believed by police to be the same persons who attempted to rob a Quebec bank with a cannon last Feb. 26. They were frightened off.

Investigators believe that the thieves purchased two anti-tank guns from an arms supplier in Alexandria, Va., had them shipped to a fictitious address in Plattsburgh, N.Y., then broke into the Plattsburgh express office at night and stole the guns.

Police believe the cannons were taken to Canada first for the attempted robbery in Quebec.

The thieves in Syracuse left behind four gas masks, a home-made mount for the cannon, 31 expended shell cases, welding equipment, blankets and mattresses — apparently used to muffle the sounds of the blasts —and "enough nitroglycerine to blow down the building," police said.

Committee Will Be Asked to Meet in City

The Moira River Conservation Authority will invite the Ontario Legislature Select Committee on Conservation to hold sittings in Belleville.

This was noted at city council yesterday by Mr. George Wishart, chairman of the Moira Authority, who told council members that Belleville would be a central location for the committee to hold its hearings in this part of Ontario.

City council endorsed the brief of the Moira Authority which will be presented to the Select Committee on Conservation.

Fred McLean Of Detlor Dies in Crash

BANCROFT — A man was killed today when the half-ton pickup truck he was driving was in collision with a large lumber truck.

Dead is Fred McLean, 71, of Detlor. Driver of the other truck was Clare Lalonde. He was uninjured in the accident.

Bancroft O.P.P. say no charges will be laid. The accident occurred at 8.15 this morning.

City Planning Director Addresses Rotary Club

Predicting a Canadian population of more than 35 million within the next 20 years, Belleville planning director, Percival J. Beavis, told Belleville Rotarians at their luncheon meeting yesterday that this would probably mean a band of urban development 25 miles wide from Quebec City to Windsor containing 60 per cent of population and 80 per cent of manufacturing industry.

"To house this increase we will have to construct the equivalent of 17 new cities the size of Belleville every 10 years," he said.

Pointing out that most major cities will double their population and occupy three times their existing area, Mr. Beavis said that within 20 years we must build "more brick and mortar than has been built during the recorded history of Canada."

Mr. Beavis warned that no time should be lost in appraising Canada's needs over the next two decades. He quoted extensively from United States statistics and said the problem here was on a comparable scale. However, the rate of growth in Canada might well be greater than he had estimated.

"Apathy caused by the abundance we enjoy from a high standard of living is the greatest enemy," he said.

AMPLE WATER

Looking at the problem from the viewpoint of available resources, the planning director said North America has an ample supply of fresh drinkable water but American demand alone has grown from 40 gallons per person per day — the same as was delivered by the aqueducts of Ancient Rome — to about 600 gallons per day.

U.S. requirements, he said, will increase 53 per cent by 1980 and it was proposed to siphon off more of the Great Lakes. Provided the problem of pollution can be contained he felt this should satisfy urban needs in the U.S. for the foreseeable future.

He said pollution from sewage and other wastes was such that the U.S. will spend $800 million over the next decade for treatment facilities, as well as a like amount for extension of trunk sewers.

The cost of sewage disposal in Canada is 10 cents per person per week and Mr. Beavis said this was very reasonable. "However, if we are to conserve our supplies of clean water we must be prepared to pay more."

STANDARD HOUSING

Citing the city of London, Ontario, Mr. Beavis said the spring run-off in the Thames Valley was sufficient to supply the city for 10 years. However, plans for extracting water from Lake Huron and piping it to the city were being seriously considered.

On urban renewal and housing, Mr. Beavis said one-third of Canadians live in below-standard housing, a figure that was perhaps high "because we accept a standard which is unattainable by about 80 per cent of the world population."

On city congestion, Mr. Beavis said in Los Angeles alone two-thirds of the downtown area was given over to the automobile.

"I think if we are to solve this enormous rate of expansion we have to move toward a greater acceptance of planning."

Mr. Beavis said planning could achieve its best results if it combined local experience and knowledge with the professional assistance of the planning officer.

Gerald Hyde introduced Mr. Beavis and he was thanked by Ross Booth.

Two new Rotarians were welcomed at the meeting and which was chaired by President Ernest Burnham.

Liberals Rally In Belleville

The Liberals have had the only party which has consistently advanced social legislation on a guaranteed progressive basis, Robert Temple, Liberal candidate seeking re-election in Hastings South said last night.

Now the Liberal government is determined to continue that tradition through the Canada Assistance Plan, which linked to the old-age security and existing security plans will provide total pensionable maximums up to $125.00 a month when the need exists.

At the same time he warned that to promise across-the-board increase of $100.00 old-age security was an unreliable pledge. It would irresponsibly help create a financial deficit at a time when the nation was being brought around from an era of disastrous deficits.

Mr. Temple was speaking to a rally of party workers which drew more than 400 to the Quinte Secondary School as the Liberal re-election bid in Hastings South peaked to full stride in the last days of campaigning.

"It's the Liberal Party that introduced all the social welfare measures in a responsible fashion to this country," said Mr. Temple. "This included old-age security, family allowances, unemployment benefits and the Canada Pension Plan and we hope to continue these forward measures."

"Under existing legislation and proposed legislation already under way we'll raise senior citizens security up to $125.00 a month where the need exists"

DEFICITS

"To advocate it across-the-board at this moment in our history when we are just getting out from under the greatest deficits ever piled up would be irresponsible. It would saddle the taxpayer with an additional burden of 850 million dollars."

The proposed Canada Assistance Act, which already is being worked out in discussions with the provinces, would make more funds available for senior security.

"With all the promises the opposition has made, including increased spending and reduced taxation there would either be a difference of over 2 billion dollars or personal income tax would have to be increased by some 40 percent."

The Liberal government had been the first administration in years to reduce personal income tax.

"Yet to reduce 10 per cent personal income tax represented about 350 million dollars in the past year. It was made possible and achieved. This should give some idea of the reliability of responsibile planning over promises.

IT'S PARTY TIME AGAIN!

The season for parties is upon us now. Many people would like to entertain but they don't know where to get their supplies without having to run around from store to store buying expensive glasses, punch bowls, etc., Worrying about lugging heavy Soft Drinks, Mixers and trying to make enough ice cubes.

All these problems and many more can be solved by one phone call. Chapman's will rent you champagne, wine, and bar glasses, Punch bowls, portable bars, supply you with ice cubes (the coolest in town), drinks, mixers of all kinds, and deliver them all to your door.

Bartending is a specialty and we can handle any size party from 10 to 500 people.

If you plan to have a party, before you start running around call Chapman's. A good name to remember!

CHAPMAN'S HOME BEVERAGE SERVICE, BELLEVILLE 962-5720 Trenton — Ask Operator for Zenith 10510 (No Toll Charge).

QUEEN SCOUT — Bill Ridley of the Second Belleville Rover Troop, is congratulated by Mayor J. R. Ellis at Queen Scout award ceremony held at Christ Church Parish Hall last night. Rover Leader Merv James looks on approvingly.

HOUSE HUNTING? Call

J. E. McKINNEY
REAL ESTATE
962-8181

SILLS FOR SERVICE

AND ALL YOUR HOME IMPROVEMENT NEEDS

ROOFING

WE STOCK A COMPLETE LINE OF ROOFING MATERIALS

NO DELIVERY CHARGE

Sills Offer A Complete Estimating Service

405 DUNDAS EAST DIAL 962-9191

anchor-talk
for rum-drinkers

anchor: pertaining to Gold Anchor Rum, blended for the discriminating Canadian. **anchor-age**: the time it takes to age this light rum to it's rich flavour. **anchor-ice**: ordinary ice used to chill Gold Anchor Rum... ice doesn't dilute the true rum flavour. **drop anchor**: term used when friends drop in because your rum drinks are so-o-o zesty. **anchor-ess**: a hostess who uses Gold Anchor in any rum drink imaginable. **anchor-man**: a person who enjoys the way this light zesty rum has been blended... from selected imported and domestic rums. **up anchor**: same meaning as "bottoms up" only pertaining to drinks made with Gold Anchor. **anchor-bolt**: when someone runs away with your last bottle of Gold Anchor Rum. **GOLD ANCHOR**: a light rum produced by the Wood Rum Company Ltd.... identified by the gold anchor attached to all 12 and 25 oz. bottles... the rum appreciated by more and more Canadians.

Ontario Business College

IBM KEYPUNCH
TRAINING BEGINS NOW

REGULAR COURSES BEGIN NOVEMBER 29th

54 Victoria Avenue Belleville 962-6870

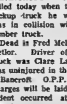

Dedicated To Those We Serve

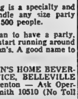

O'BRIEN — RUTLEDGE
FUNERAL RESIDENCE

30 W. MOIRA ST. BELLEVILLE DIAL 968-6968

THE INTELLIGENCER
Intelligencer Established 1834 — Ontario 1870
Published Daily by
ONTARIO INTELLIGENCER LIMITED
Belleville, Ontario, Canada.
Subscription rates:
By carrier 40c per week.
By mail in Canada $12.00 per year; 6 months $6.75
3 months $3.75
By mail to U.S.A. $21.00 per year
Authorized as second class mail by the P.O. Dept. Ottawa, and for payment of postage in cash.
Member of The Canadian Daily Newspaper Association; Member of The Canadian Press; Member of the Audit Bureau of Circulation.

Canada's Indians

One thing the next government is going to hear more of is the welfare of Canada's Indian population.

Already there are signs and portents. Prime Minister Pearson was met on arrival at Vancouver last week by Linda Rivers, who is just 17 and Potlach Queen of the Simlach Indians. Her presence was perhaps no more than an act of symbolism, but nevertheless not without significance. Earlier in the week Mr. Pearson had been greeted by Indians at the Walpole Island (Ontario) Reserve, and going back further still it will be recalled that an Indian woman proposed Mr. Peason's nomination in Algoma East.

And there is the indomitable Kahn-Tineta Horn, whom the Canadian Club of Belleville has cause to remember. Any speaker who jolts an audience as Miss Horn did at Sir Winston Churchill school last Friday is someone to be reckoned with.

Miss Horn plans to go to Ottawa after the election to carry on her crusade for a better deal for Indians. Whether Mr. Pearson or Mr. Diefenbaker will be the target for her contention that Canadians are bound by earlier agreements guaranteeing the rights of Indians in perpetuity remains to be seen. Her cause, though, remains the same, and she expressed it recently in a letter to The Ottawa Journal.

"My efforts," wrote Miss Horn, "are always constructive. My principle is that the Indian must recognize the facts of his own life and start the long climb upwards to being self supporting, that any interests—government, non-Indian or even of Indian ancestry—seeking to give Indians a program of fun and games instead of welfare, seeking to take away self-control and initiative from Indians, must be faced with all of the resolute power that a 22-year-old 115-lb. girl who earns $60 a week can provide."

If this young Mohawk woman, Montreal fashion model and great beauty, with her penchant for controversy, succeeds only in making people think more about the Indian population and their needs, it will be a considerable achievement. Already the trend seems to be in that direction, and it is people like Kahn-Tineta Horn who are giving it impetus.

Those Statistics

People are not statistics, yet statistics are very much a part of our lives; and when we learned recently that Canada had welcomed its 100,000th immigrant of 1965 the news seemed to acquire some mystical significance and the person concerned a brief aura of fame.

However, for Elspeth Ann Whitley, the 20-year-old Scots-born ballerina who flew into Toronto recently to an official welcome, her stay in this country came to an untimely end. At a ballet rehearsal she aggravated a foot injury and was advised by her doctor not to dance again until after Christmas. The ensuing inactivity, combined with homesickness was too much for Miss Whitley and she decided to fly home to Britain. She vowed she would come back, and will surely be welcome if she does return.

Down in Florida the U.S. Coast Guard has also been busy counting heads—those of the refugees who have crossed the 90 miles of the Caribbean separating Cuba from the U.S. mainland. The coast guard has just come up with the 999th and 1000th refugees to pass through the reception area at Key West.

And like Miss Whitley, youth was on their side, they turned out to be a small boy of about 8 years, Miguel Perez, and his sister Bibian who in the picture released of the pair would appear to be about 9 or 10.

Student Capers

Universities traditionally are places which have a strong influence on the times in which we live and on political thought and evolution.

At the same time, from the look of some of the students it might be wondered what the country is coming to, what its fate is to be under such Bohemian-appearing young people. Apparently some students at the University of Montreal feel the same way—and the target of their wrath is the campus newspaper and its staff.

"Out with 'beards,' 'poets,' and 'socialists' was the theme of placards carried by student demonstrators in Montreal last week.

The journal concerned must be a scurrilous sheet indeed, for it has incurred the wrath of none other than Quebec Chief Justice Frederic Dorion. He described an article published in it as the work of "propagandists of disorder."

The editor of Quartier Latin is Jacques Elliott and he admitted that its general policy is oriented toward Quebec independence and socialism. What seems more disturbing was his statement that this was the policy approved unanimously by the student council.

In any university there are as many political view as there are poets, beards and oddballs, but it is an unsatisfactory and dangerous situation when a student body admits its embraces the kind of anarchic theories that go hand in hand with Quebec separatism and left-wing socialism.

LOOKING BACKWARDS

GLEANINGS FROM OUR FYLES OF BYGONE YEARS

20 YEARS AGO

November 2nd, 1945

An Ontario magistrate recently expressed the belief that flogging the perpetrators of certain crimes is both justifiable and effective. The scoundrel who treats cruelly the victim he is plundering should be flogged for two reasons: because he is cruel and because he is dishonest. The deliberate perpetration of crime carefully planned as carried out by bank robbers does not justify any leniencey in estimating the degree of severity of the punishment.

The chief object of penalization is to protect society, which would soon end in barbarism if capital punishment were abolished. Many years ago in a fit of humanitarianism, the Legislature of the State of Michigan abolished capital punishment. There has been no betterment of social conditions; on the contrary capital offence is on the increase.

Human civilized society must depend on self-protection by executing the persons who deliberately plan the destruction of the individuals who are its constituting units.

30 YEARS AGO

November 2nd, 1935

Forty-nine Belleville merchants have joined together to put over a community "Boosting Campaign" which promises to be one of the biggest things of its kind ever attempted here. The campaign opened today and will last till December 7. Coupons for voting, the number of which depends upon the amount of the purchases, are given with each purchase; and the purchasers, if they so desire, may cast the votes for some person who has entered the contest. The winner will receive a prize of $500, in cash; more than $1,300 in prizes will be presented to the winners at the close of the campaign.

Mrs. Len Fozard and Mrs. Daniel Hanna entertained at a costume party on Hallowe'en at the home of Mrs. Fozard, Bridge Street east, and the affair was most enjoybale.

The Rev. J. A. Anderson of Milford, conducted Evensong at St. Thomas' Church Sunday.

40 YEARS AGO

November 2nd, 1925

The month which has just passed was the coldest October in some years. The warmest day during the past month was Oct. 4 when the thermometer went up to 69 degrees and the coldest was Friday Oct. 30th, when the mercury registered 22 degrees. During the month there were 12 days of rain which was an exceedingly heavy rainfall for one month.

The skating rink on Turnbull Street has been given a coat of paint and some necessary repairs have been made.

The Rev. L. S. Wight and Mrs. Wight have returned home from Keene near Peterborough, where Mr. Wight conducted the 50th anniversary services in the Methodist Church.

50 YEARS AGO

November 2nd, 1915

Under the auspices of the Ladies' Aid in connection with the Methodist Church at Sulphide a supper was served followed by a concert in which Mr. E. Y. Austin of this city took part and his singing was much enjoyed. The proceeds, which amounted to $108, will be donated to the Red Cross Society.

At the regular meeting of the Belleville Cheese Board, Mr. John Elliott, manager of the Standard Bank here, acting for Major Roscoe Vanderwater, presented the Board with an excellent photograph of the new field kitchen now in use by the 39th Battalion, C.E.F., at Shorncliffe, England, and which was purchased with funds donated by members of the Board and presented to the 39th Battalion before leaving Belleville.

Mr. N. A. Irvin of this city is visiting friends in Tweed.

Mr. Edward Bunnett of this city is spending a few days in Guelph.

CIA Leak?

Toledo (Ohio) Blade

Word has "leaked" from Washington that the Central Intelligence Agency is circulating among "inner-group" congressmen a report that the Soviet K.G.B. (security service) has launched a propaganda campaign to destroy or neutralize the C.I.A. and, incidentally, the intelligence activities of the Federal Bureau of Investigation.

Is this another one of those boo-boo situations where the C.I.A. has got caught unawares with its shadowy work showing?

To Your Good Health

Numbness, Tingling Frequent Occurrences

By JOSEPH G. MOLNER, M.D.

Dear Dr. Molner: Are numbness of the tips of the middle fingers on the right hand, a burning feeling down the right arm and hand, and difficulty in finding a comfortable position in which to sit or sleep, classical symptoms of any ailment? If so is there any therapy, medicinal or physical, other than aspirin?

Two doctors have agreed, independently, in my case that something is impinging on a nerve — one says a muscle, the other a vertebra, and that nothing can be done except to use aspirin. Do you think manipulative techniques might help? — J. E. L.

• • •

Yes, such a combination of symptoms can be significant, and it is not, as a matter of fact, uncommon. Numbness, burning, stinging, a feeling of fingers "going to sleep," and so on, are rather frequent complaints, usually as we get into middle age or later

Sure, these things can happen, under rather unusual circumstances, when we are young, but they usually don't. As we go on living we accumulate injuries. We also become gradually "ground down." Our bones change shape, not rapidly, but slowly, the way a hinge of a door wears and gets creaky after years and years of use. Sometimes a nerve, and sometimes a blood vessel, becomes pinched. Either situation can cause tingling, numbness or other such symptoms, not at the point at which the pinching takes place, but farther along the arm (or legs)or in the fingers or toes

Saying that nothing can be done except to use aspirin is not necessarily so, and I trust that you somehow misunderstood your doctors. I'm sure they knew that something else could be done, provided the discomfort warranted the effort and expense. Please believe me, doctors are aware that cost is important. A TV star may gladly spend a lot of money to get rid of a pimple on the nose a few days sooner. The rest of us will gladly lose a day and save some money.

• • •

But let's get back to the tingling and numbness. A change in the bones of the neck, or a cervical rib, or some such condition, is the likely cause of pressure on nerve or blood vessel.

X-rays of the neck structures can aid here. Depending on what they show, neck traction may help (drawing apart bones that have settled too closely together and stretching neck muscles). Or an operation to remove a segment of rib or other bone may be the answer. Manipulation, other than traction, is not likely to be of much benefit, but I certainly will not say that in some particular cases it may not be helpful.

The blocking of an artery may be at fault, a minor threat so far as total health is concerned, but strategically located so that it causes numbness, or a feeling of coldness in the extremities, or some such annoyance.

In some suitable cases, sympathectomy, or cutting of a certain nerve, can shut off the unpleasant sensations and improve circulation. And the patient wonders why an operation in, say, his chest, makes his fingers feel better But before whatever treatment is used, the first step is to find exactly what is causing the trouble.

• • •

Dear Dr. Molner: Is dizziness a symptom of diabetes? — Mrs. H J.

Dizzy spells are a symptom of so many things that I wouldn't single out diabetes. Yes, someone who has diabetes and doesn't know it might have such spells.

Tidy Hairdos Impressed Him

Windsor Star

We wonder if womenfolk are using one of their best assets to the best advantage in enhancing their feminine allure. We refer to their hair.

This thought came to mind as we were sitting in the rear of an audience. Our mind strayed off what the speaker was saying to look at the heads in front of us, male and female. We noted the various hair-dos and the variety, somewhat weird, of the hats.

Three heads caught our attention. They were of adolescent girls. Each had lovely locks, one a naturally bright blond and the others brown. Two of the girls had their locks of shoulder length. The other had hers down below the shoulders.

These neatly combed locks were a delight to the eye. We forgot about all other heads in the audience while we enjoyed those of these lasses. And we thought this rear - view of the audience would have been much more pleasant had all the girls, and women, shown their hair to the best advantage instead of the odd arrangements most of them favored.

Wilson the Realist

Ottawa Citizen

Perhaps Mr. Harold Wilson's secret is his ability to face facts and his willingness to tell the public what those facts are. People are prepared to face unpleasant truths and to accept considerable hardships if they are taken into the confidence of their leaders, and it is refreshing to find a politician who is prepared to do so. There is every likelihood that if Mr. Wilson had practised dissimulation or contended himself with bland platitudes about the future, he would no longer be in Number 10 Downing Street.

Today in History

By THE CANADIAN PRESS

Nov. 2, 1965 . . .

The Balfour Declaration, on which the legal side of the modern Zionist movement was based, was made 48 years ago today—in 1917 —in a letter from the British foreign secretary to Lord Rothschild. In 1922, the declaration was included in the preamble to the League of Nations mandate for Britain to rule Palestine. Not until 1942 did the Zionist movement demand a national state rather than "a national home" in Palestine, which demand the United Nations tried to meet five years later in its partition proposal. The issue was settled by force of arms after the British withdrawal.

1483—Richard III of England executed the Duke of Buckingham for rebellion.

1963—Ngo Dinh Diem and Ngo Dinh Nhu of South Viet Nam were murdered.

First World War

Fifty years ago today—in 1915—Bulgarian forces occupied Izvor in Serbia; Russia cautioned Persia against joining the Central Powers; Sir Edward Carson criticized British policy in the Balkans.

Second World War

Twenty-five years ago today—in 1940 casualties in the Battle of Britain were announced as 2,433 German aircraft (an over - estimate by about 50 per cent) shot down for 891 RAF machines destroyed and 353 pilots killed; fierce air warfare continued over Greece, Malta, Egypt and Ethiopia.

Skills Needed

Port Arthur News - Chronicle

The National Employment Service reports employment is better in the Port Arthur area than it has been for the last 10 years. This is cheering news. Although there are 882 persons registered with the NES as unemployed, there are 659 jobs waiting to be filled. The figures emphasize, as nothing else could, the need for acquiring a special skill if one wants to hold a job, even in the best of times.

Ottawa Offbeat

Caricature Collectors Are Ottawa Status Symbols

By RICHARD JACKSON
From The Intelligencer's Ottawa Bureau

OTTAWA — Notes from the Campaign Trail, — It must be something of a letdown for the taxpayers out across the land when, for the first time, they see the politicians in the flesh.

What a disappointment — or relief — after all the years of seeing those mad distortions in the crazy-mirrors of the newspaper editorial page cartoons to discover that the faces of Lester Pearson and John Diefenbaker are, well, almost ordinary.

And while it may be more realistic to confirm what they must have known all the time — that George Hees couldn't actually double for an old - time river - boat gambler, that Guy Favreau really bears no remote resemblance to Lucien Rivard, that Davie Fulton doesn't look much like an aging Little Boy Blue — reality can't be half the fun that imaginative imagery was.

It must kind of restore your faith in Canadian democracy to see for yourself that Prime Minister Pearson isn't exactly the slightly distraught if not completely helpless character with the untidy straw pile hair that some of the cartoonists depict . . . or that Conservative Leader Diefenbaker isn't quite the snaggle - toothed wild man with the krinkled topknot of a mad cockatoo.

THERE'S ALWAYS PICK

People in the National Capital see the politically great and near-great day in, day out — except, of course, when the politicians are out electioneering across the land, which these times is just about every other year — and so know they're not the crazy-cat characters the caricatures make out.

To the Civil Servants of the Capital — and what else, really, are there in Ottawa — John Diefenbaker, Lester Pearson, Paul Martin and all the other political personalities from Parliament Hill are little more than friends and neighbors.

Just ordinary folks, really . . . the type you wouldn't turn around to take a second look at after nodding hello on the street.

Just ordinary folks, that is, all except John Whitney "Jolly Jack" Pickersgill, the only politician who could successfully double in the flesh for his caricatures

It is such an uncanny duplication, Pick in the flesh and Pick in the cartoon, you almost hear yourself chuckling "will the real Mr. Pickersgill please stand up" or "which twin has the toni?"

Actually, the politicians rather like to have themselves cartooned.

For when they appeared in the caricatures on the editorial pages, they know that theirs has made the political grade as a Canadian Face-of-Fame.

They frame these cartoons and display them on the walls of their Parliament Hill offices, collecting them with something of the same zeal and appreciation as art lovers collect Group of Seven paintings.

INSTANT DIEF:

A Centre Block wall covered with the originals of political cartoons of yourself as the star attraction is a sure sign that you have arrived.

Dief, even in Opposition, remains the cartoonists' pin-up politician.

They may not always love him, but they sure love giving him the pictorial business.

That hair...the slash of tight krinkles at the crown, in contrasting color with the sides... make him the political natural for the cartoon.

The eyes blazing, the cut of the jaw so belligerent, make for an easy "Instant Dief" that everybody recognizes.

"If the cartoonists could decide it," says The Montreal Star's caricaturist McNally casting a wishful vote for the profession, "Dief would be permanent PM. His face makes our work play."

Most of the cartoons are done in the spirit of good clean political fun, but sometimes they can be savage, with the artist working with acid and an oyster knife in etching the more merciless of the caricatures.

But even these, the most hideous, find their way into the colections on Parliament Hill, although the subjects sometimes must cringe when they go up on the Centre Block office walls.

Dief has been heard to wonder, when confronted by some particularly slashing caricature, whether people out on the campaign trail aren't perhaps a bit surprised to discover, after seeing some of the more outrageously grotesque dstortions of his face, that, as he puts it, "I'm only human."

Letter to the Editor

* * *

Distillery Not A Liquor Outlet

Editor,
The Intelligencer:

Regarding the news report about Thurlow township voting against liquor lounges and cocktail bars, in the October 21st issue, the statement "nearly 60 years ago—when Thurlow voted to abolish liquor outlets" was made.

If this is true the vote is not being enforced. An industry producing a thousand cases of liquor per day is a liquor outlet. Liquor is being made and sold in Thurlow township. This production and sale is on a wholesale level and it is an outlet.

For this liquor issue a "Vote No" committee was formed. Now that the vote has taken place, does this committee fall apart or does it follow through and continue to fight for its principles and beliefs?

I doubt it! Thurlow township will be dry??! for another three years.

Shirley D. Skurka.

Editor's note:—The distillery in question is not a liquor outlet, in the sense usually given that term. While liquor is produced there, it is not sold to the consumer from the plant premises.

Out of Their Depth

Winnipeg Free Press

As judges of artistic worth, most police officers, good as they may be at their jobs, are venturing beyond their depth. Policemen who are called upon to be literary, art and theatre critics are almost always forced into a hilariously incongrous situation. The resulting laughter is often world - wide.

Strictly Personal — By Sydney J. Harris

Comedians Slaves of Their Public

Reading about the "nervous breakdown" of a widely known comedian, a friend asked why, in my opinion, so many comedians and humorists seem to be unhappy or discontented men in their personal lives. "Even Mark Twain," he said, "was a bitter and pessimistic person."

The best explanation that comes to mind is that a humorist presents only one part of himself to the public — and this side is taken for the whole man. Naturally, the rest of the personality resents being "typed" for a lifetime as a mere jester.

Some years ago, after dealing with this topic in the column, I received a long letter from Groucho Marx, who had also wondered about it. His letter said, in part:

"It's a curious thing, but people expect me to be always flippant. When I'm not, they are invariably disappointed. For example, last week I was at a night club where I watched a famous comedian go through his paces. It wasn't a particularly good show, but the comic knew I was out front, so I was obliged to go backstage and visit him after the performance.

"Following the usual insincere compliments, he told me he was having a terrible time getting to sleep and that his nightly struggle with the demon insomnia was something to behold. I assured him there was a cure for this — and suggested that, in the future, he sit in the audience while his show was on, and he'd have no further trouble sleeping.

"Now I agree with you, this is not a very tactful thing to say — nor is it a very practical solution. Yet, he seemed quite delighted with this observation."

What Groucho was really saying here is that he, over the years, has conditioned people to expect a certain reaction from him — and his own personality is trapped, as it were, in this web of public expectation. In many cases — and this is true of more people than comedians — we behave in the way we think others expect us to behave, even though we may at heart feel differently.

The comedian is unhappy and discontented, I believe, because he is forced by public pressure to be less than a whole person, and to live his life as a stereotype. The trouble with being a "character" of any sort is that one's audience refuses to let one step out of character. The great entertainer is more a slave to his public, than they to him.

STOCK QUOTATIONS

(Stock Quotations Furnished by Barclay & Crawford)
56 Bridge Street East
P.O. Box 788
Members Toronto Stock Exchange
Belleville Office — Dial 968-5581
Manager, Rae B. Swansburg, B.Sc., B.E., P.Eng.

A.M. QUOTATIONS

INDUSTRIALS	MINES AND OILS
Abitibi 10⅜	Atlantic Coast 14
Alberta Gas Trunk 39⅛	Beth Copper 600
Algoma Steels 63⅛	Brunswick M & S 16
Argus C. H. 12¾	Central Delrio 11¾
Aluminum 31	Calvert Gas 33⅞
Bank of Montreal 60⅞	Campbell Chib 490
Bk. Nova Scotia 72	Can. Tungsten 11¼
Bell Telephone 58½	Can. Southern 200
B.A. Oil 29⅜	Cons. Morrison 181
Brinco 6⅛	Conwest Expl. 750
B. C. Forest 23⅜	Copperfields 99
Canada Cement 48½	Denison 40½
Husky Oil 14⅛	Granduc 365
Cdn. Chem. Wts. 840	Hastings M & D 320
Cdn. Bk. Com. 63	Hollinger 28⅛
Cdn. Breweries 18	Hudson Bay Mining 77¼
Cdn. Br. Alum. 15½	Hudson Bay Oil 17
Cdn. Tire A 55	Kerr Addison 785
C.P. Railway 70½	Mt. Pleasant 87
Chemcell 15⅜	McAdam Mining 95
Chrysler 51¼	New Hosco 266
Cons. M & S 50¼	Northgate 790
Cons. Paper 39½	O'Brien 69
Cons. Gas 15	Opemiska 930
Crush Intl. 14⅜	Place Gas 125
Distillers Seagram 37⅞	Provo Gas 24
Dom. Foundries 27⅛	Quemont 10⅛
Dom. Steel 15	Rio Algom 19⅞
Dom. Stores 25⅜	Sherrit Gordon 590
Dom. Tar 18	Spooner Mines 20
Falconbridge 112	Steep Rock 700
Fleet Mfg. 61	Teck Corp. 480
Ford Canada 153⅞	United Comstock 30
Gen. Motors 119	Triad 255
Gt. Lakes Paper 21	United Keno Hill 685
Gtr. Winn. Gas 25⅞	North American Gas 72
Horne & Pitt 305	Willroy 170
Home Oil A 18⅛	Zenmac 34
Imperial Oil 54 ½	
Hawker Sidd 6⅛	
Intl. Nickel 100½	
Intl. Utilities 31¾	
Inter. Prov. Pipe. 87	
Inv. Syd. A 14¾	
Jeff Lake 22½	
Jockey Club 5⅛	
Lake Ont. Port. 6½	
Levy 15⅜	
Laurentide Fin. A 13	
Loblaws B 11⅜	
Massey Ferg. 32⅞	
MacMillan B & P 28⅞	
Mead Johnson (N.Y.) 22	
Noranda 53	
Ogilvie 14¼	
Pacific Pete 11	
Royal Bank 73⅞	
Salada Foods 16⅜	
Shell 17⅞	
Simpsons Limited 30¼	
Ste. of Canada 26⅞	
Toronto Dom. Bank 61⅞	
Traders Fin. A 12⅞	
Trans. Can. Pipe 35¼	
Trans Mt. Pipe 19½	
Union Gas 31⅞	
Versatile 21	
Victoria & Grey 15	
Westcoast Trans 22½	
Walkers 36	

Five most active industrial and mining stock quotations at noon.

INDUSTRIALS

Quebec Nat. Gas 8,042, 12, unch.
Dom. Lime 6,105, 390, down 40.
Stelco 5,622, 27, up ⅛.
Turnbull 3,260, 7, up ⅛.
Bell Phone 2,801, 58, down ⅛.

MINES

Unt. Comstock 120,500, 33, up 1.
Cheskirk 96,500, 11, down 1.
Jelex 55,336, 32, up 4.
Place 52,300, 129, up 1.
Radiore 47,100, 92, unch.

According to Hoy

By

Claire Hoy

Expecting Something

There I was, along with another dozen nervous males, sitting in pre-natal classes at the Recreation Centre.

I was one of the early ones there, because if there is anything that upsets me it is walking into a room full of strangers and having them stare at me. I would rather get there first so I can stare at them instead.

In every case, the wife was first in the room — I suspect it was not entirely out of politeness — and the husbands followed behind, away behind.

I looked around for the diapers and pins and bottles and things, but there were none.

Then when everyone was settled, the nurse welcomed us and said we were going to see a triple feature on the screen.

I asked my wife if they had a cartoon first, but she told me no. She did not actually say "no," but I interpreted the elbow in the ribs as such.

The first movie was entitled "Biography of An Unborn," a very interesting film about the mechanics of birth, ending up with a close-up shot of a withered, screaming baby. The women breathed a loving sigh at the sight. The men wriggled in their seats.

When the lights came on, the nurse addressed the gathering with a very sensible and penetrating discussion on safety in the home.

She advised us to keep medicine cupboards locked, to cover light sockets, to leave plastic bags well out of baby's reach and to put extension cords away.

The warning about extension cords was made especially meaningful, when, the very next day, George Chuvalo's young son put one in his mouth and burned himself severely.

After the safety talk, it was back to the flickers. The second movie, entitled "From Generation to Generation," made its Belleville premiere. It was a beautiful film, with outstanding color photography, paralleling the changing seasons of nature with the birth, life and death of man.

In between the second and third film, juice and cookies were served. So many of the women were refusing a cookie that the nurse was prompted to remark, "It looks like you girls were listening to us when we were talking about diet."

My wife took a cookie. She did not eat it though, she gave it to me. I get a lot of seconds that way.

The third movie, "Your New Baby," was the real topper. It really set us straight on the ups and downs of parenthood.

After seeing that movie, I have gone into training for parenthood. My training methods are very simple. I bought all the latest records on the top 10 charts and play them at the highest volume for two hours — this will enable me to withstand the inevitable wailing of baby Hoy. Compared to some of those records, the baby's crying will probably sound like a minuet.

My next training method is to set my alarm to go off three times during the night. I do not hear the alarm ringing, but it wakes my wife up. This is good training for her as it builds up the stamina needed to get up in the middle of the night when baby cries for attention.

I have been trying unsuccessfully for a week now to fold a diaper. My folding is not too bad, but I always stick the pin in the doll. I can see where this could be a problem.

Everybody tells me that I will be nervous when the time comes. I do not agree with them at all, I won't be nervous, I'll be hysterical.

My only hope is that it does not happen on a Saturday night when a hockey game is on. It would be rather inconvenient to rent a portable television set to take to the hospital with me.

I have already ordered a set of golf clubs for the baby. I just have to wait and see whether we need men's or ladies' clubs.

Ameliasburg Twp. Given Matching Grants

The Township of Ameliasburg has been awarded matching grants of $3,912 from the Provincial and Federal Governments for its centennial project—recreational facilities in its municipal park.

The grant approvals were announced today by Hon. Maurice Lamontagne, Secretary of State and minister responsible for Centennial Affairs, and by Hon. James Auld, Ontario Minister of Tourism and Information and chairman of the Provincial Centennial Committee.

A total of 17 Ontario centres were affected by the grants.

Total cost of the Township of Ameliasburg's project is $11,800.

Studying

(Continued From Page 1)

ple's party, with virtually unanimous support from the Asiatic half of the population, polled most votes in December and won 234 assembly seats.

But Negro leader Forbes Burnham, a former Jagan ally who now heads the left-wing People's National Congress, became premier by forming a coalition of his 22 members and the seven members of the conservative United Force party, led by Finance Minister Peter D'Aguiar.

Burnham and D'Aguiar are seeking independence for their country under its historic name of Guyana; with Britain retaining an overseeing role through a governor-general for about three years, after which Guyana would become a republic.

The Burnham government has been trying to smooth out racial hostilities, notably by concessions to the Asiatics. A national rehabilitation committee has been dealing with the aftermath of racial murder and arson that killed 176 persons, injured almost 1,000, laid waste farms and much of the business quarter of the capital of Georgetown, and destroyed 1,400 homes.

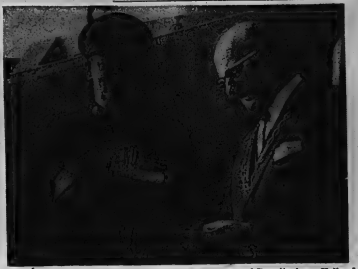

GARRYS RETURN TO HOLLAND — The mayor of Doentinchem, Holland, J. M. L. Cornelissen, holds a plaque presented to him by Lieutenant-Colonel Harvey Theobold of Quebec City and Belleville, Ont., left, during ceremonies commemorating the liberation of the city by the Fort Garry Horse in April, 1945. The unit, which has been serving with Canada's NATO Brigade in Germany, returned to the city recently to restore a Sherman tank which the wartime regiment placed in the city's square as a monument. (Canadian Forces Photo)

Move to Buy Property Strikes Snag in Council

Purchase of 3.71 acres of property in the Coleman Flats area for the construction of a city parks board building, struck a snag in city council yesterday.

Cost of the property on Wallbridge Cres. and adjacent to the new city garage property, was to have been $6,000.

Alderman Ben Corke, finance committee chairman, said the proposal to buy the Coleman Flats property for parks board use was a "final crushing blow."

He said he had understood that the new public works building on Wallbridge Cres. and the new open garage in that area were to have been sufficiently large to also store parks board equipment.

"But here we have still another building planned. I don't know where it will end. It is just spend, spend, spend, until the taxpayers are driven into the ground."

Alderman Don Williams said the original intention of the parks board was to construct the parks board building on Zwick's Island but tests had shown that the filled area was not suitable for the planned construction.

The alderman felt, however, that the Coleman Flats areas would be a central location for the building and would also be close to the public works building. He said the cost of the land would not be a debt on the taxpayer as the parks board already had the money from funds reserved for park purposes.

PRICE TOO HIGH

Alderman Donald Joss felt that enlarging the new public works building was the answer.

There was also the feeling that the $6,000 price tag for the Flats property was too high, and that the Zwick's Island site should be further investigated.

A motion from Mayor Ellis to refer the matter for further consideration was carried.

Temple Visits In Deseronto

DESERONTO — A day spent mainstreeting in this town brought enthusiastic reminders of the current economic boom, South Hastings Liberal candidate Robert Temple said last night. Besides knocking on doors and talking over store counters, Mr. Temple also visited local industries.

Later he told a workers' riding-wide rally that crowded an estimated 400 into Quinte Secondary School, the Deseronto visit had further emphasized the change in economic conditions. "During the 1963 campaign I visited the plant of Ideal Vendors in this town when there was only some 17 people employed," he said. "Today there are 90 people employed there and the plant is working two shifts".

Other plants visited by the incumbent MP bidding for re-election were Metcalfe Foods, Canadian Optical and Hawley Brothers.

Toronto Stocks

TORONTO (CP) — Industrials moved into higher ground on quiet morning trading on the Toronto Stock Exchange today.

Abitibi and Algoma each added an ⅛ to 11 and 62¾. Walker Gooderham was up ¼ to 36⅜ Massey-Ferguson ⅛ to 34⅜ and Turnbull Elevators which sagged 3 points Monday, gained ⅝ to 7⅛.

Bank stocks were also quiet after slight losses Monday, however Toronto-Dominion was up ⅛ to 62½. Investors Group A was up ¼ to 36⅜.

Base metals showed slight gains with Cominco adding ½ at 51, Denison ⅛ to 40 and Rio Algom ¼ at 20. International Nickel tacked on ¼ to 100½.

Activity in Monday's high-flying issues subsided with Central Patricia unchanged at 2.00 while Newconex lost five cents to 7.70 and Conwest gained five cents to 7.65.

These issues all made sharp gains Monday on news of encouraging results from Pyramid Mining Co.'s Pine Point area property, in which they have a financial interest.

On index industrials were up .10 to 170.00, base metals .17 to 85.79, western oils .13 to 101.65 and the TSE index .10 to 160.07. Golds were down .04 to 159.79. Volume at 11 a.m. was 918,000 compared with 985,000 at the same time Monday.

Industrials rallied on the exchange Monday, but the surge petered out before the close and the group ended slightly lower.

Primary metals paced the decline with Aluminium off 1⅛ to 31⅜, Algoma 1¼ to 62½ and Stelco — which reported increased nine-month earnings — ⅜ to 27⅛.

Turnbull Elevators sagged 3 to 6½ after announcing it would not pay its 15-cent dividend Dec. 1. Royal Bank was down ⅛ to 73 and Canada Cement off a point to 48¼.

Some stocks showed gains with Domtar adding ⅛ at 18⅜, Dominion Stores up ⅝ to 25⅛, Massey-Ferguson ⅛ to 34⅛ and Moore Corp. added a point to 84.

On index industrials were down .08 to 169.96, base metals .09 to 85.62 and western oils 1.17 to 101.52. Golds were up 1.58 to 159.83 and the TSE index was off .10 to 159.97. Volume was 3,209,000 shares compared with 3,036,000 Friday.

TORONTO LIVESTOCK

TORONTO (CP) — Prices were steady on a good demand for slaughter steers and good and choice heifers at the Ontario Public Stockyards today.

Common and medium grades of heifers and all grades of cows were slow at uneven prices, good and choice veal calves were steady, hogs were steady with lambs firm.

Slaughter cattle 4,003: Choice steers 25-26 with sales to 27; good 24-25; medium 20-23.50; common 12-19; choice heifers 22.50-23.50 with sales to 24.60; good 20-22; medium heifers 15-19; common 11-15; choice fed yearlings 24 - 26; good 21-23; good cows 14-14.50 with sales to 15; medium 13-14; canner and cutter cows 9-13; good heavy bologna bulls 18-19; common and mediums 14-17.

Replacement cattle 1,200: Good light stockers 23-25; good steer stock calves 26-27; medium and common 16-22.

Calves 680: Choice vealers 31-34; good 28 - 30; mediums 23-27; commons 18-22; boners 12-17.

Hogs 504: Grade A at Toronto 35.90-36.05. Currently selling at 35.95. Heavy sows up to 27.35.

Sheep and lambs 284: Good lambs 22-23 with sales to 23.50. Sheep 3-9 according to quality.

DOLLAR RATE

MONTREAL (CP)—The United States dollar in terms of Canadian funds was down 1-16 at $1.07 13-32. Pound sterling was down 5-16 at $3.01 1-16.

Net Earnings

By THE CANADIAN PRESS

New Calumet Mines Ltd., 12 months ended Sept. 30, 1965: $102,167.82; 1964: $147,494.78.

Fargo Oils Ltd., nine months ended Sept. 30, 1965: $463,000; 1964: $491,000.

Union Oil Co. of Canada Ltd., nine months ended Sept. 30, 1965: $2,137,320; 1964: $539,562.

Bell Telephone Co. of Canada Ltd., nine months ended Sept. 30, 1965: $64,376,476, $2.18 a share; 1964: $56,364,738, $1.98.

Domtar Ltd., nine months ended Sept. 30, 1965: $7,820,000, $1.30 a share; 1964: $6,887,000, $1.20.

Price Brothers and Co. Ltd., nine months ended Sept. 30, 1965: $6,898,000, $2.13 a share; 1964: $8,063,000, $2.50

Steel Co. of Canada Ltd., nine months ended Sept. 30, 1965: $29,821,884, $1.24 a share; 1964: $32,313,779, $1.44.

Chemcell Ltd., nine months ended Sept. 30, 1965: $7,761,000; 1964: $7,660,000.

Bathurst Paper Ltd., nine months ended Sept. 30, 1965: $1,483,000, 51 cents a share; 1964: $2,000,000, $1.04.

KILLS 100,000 YEARLY

An estimated 100,000 Americans die each year of uremic poisoning.

Row Housing Application Is Approved

City council yesterday gave approval to the application of Maurice H. Rollins Construction for the re-zoning of four lots in the east end of the city to allow for construction of row housing.

The request was before council two weeks ago but was referred to the Belleville and Suburban Planning Board for recommendation. The board recommended that the application be approved.

The proposed residential units are to be some of the low rental housing units to be provided under the auspices of the Ontario Housing Corporation.

The proposed R 4 zoning provisions allow only for the erection of multiple attached housing units. No objection to the zoning change was voiced by area property owners.

GROWS NO ROOTS

The fungus family numbers many thousands of species, all without flowers or roots.

W. Wonnacott & Son
JEWELLERS
247 Front Street Dial 962-3514

6% 1 to 5 YEARS
GUARANTEED
INVESTMENT CERTIFICATES
THE PREMIER TRUST COMPANY
10 Richmond Street West, Toronto EM. 3-1043
44 James Street, St. Catharines MU. 5-8489
428 Richmond Street, London, Ont. GE. 4-2316
Incorporated by Act of Parliament of Canada

WESTGATE PHARMACY
962-2652
Open Daily 'til 10 p.m.
FREE MOTOR DELIVERY

"Life insurance is an essential part of an estate."

Lieutenant-Colonel
Benjamin Dunkelman,
D.S.O.
President and General Manager
Tip Top Tailors Limited
Toronto, Ontario

The Canada Life Assurance Company

"Life insurance is woven right into the fabric of the Canadian way of life today.

"Here is a 'product' that has become increasingly more versatile and valuable, yet it has decreased in cost over the years.

"In its basic form it is one way, often the only way, for a young father to provide for the financial security of his family, come what may.

"Life insurance is an essential part of an estate, no matter whether that estate is large or small. It can also be used in the most sophisticated forms of business planning. Both management and labour recognize its great value in group benefit plans.

"I have been a policyholder with Canada Life for many years. Their counselling in life insurance and pension planning is of the highest professional quality."

Mental Health Speaker Attacks Competition

One of Ontario's top educators challenged Belleville parents Monday night to steadfastly refuse to use competition in the rearing of their children.

"You must trust me when I tell you competition will ruin your children and turn them into permanent emotional cripples," said Donald Urquhart, a consultant in teaching with the Toronto Board of Education. He spoke on the subject of learning to an audience of about 80 parents and student nurses attending the third lecture in the series "Meet Your School Aged Child," sponsored by the Belleville branch of the Canadian Mental Health Association.

"Do you really accept your children as they are?" Mr. Urquhart asked his audience. "If so, they are perfectly fine just as they are. There is no need for them to change."

COMPARISONS ODIOUS

"If you compare your child unfavorably with others, if you urge him to work for higher marks if you expect him to come first in games, you will damage him irreparably. He will develop feelings of inadequacy, feel guilt ridden and eventually will believe he just can't cope."

To critics in the audience who refused to believe a child could be prepared for adult life unless exposed to competition in childhood, the educator had a quick reply. He said he believed the world was no longer competitive. He has been told by executives that management is abandoning competition as a goal to better performance. Parents will never prepare a child for competition in adulthood by using it in child rearing.

The goal of learning, Mr. Urquhart said, is to teach the child to know himself. He should learn to recognize his strengths and his weaknesses and to accept them. If pushed to excell in things for which he has no talent or aptitude, he is sure to fail and be convinced he is inadequate.

"Competition can get in the way of learning to accept yourself," the speaker continued. "The successful person is not one who has fought others to survive. He is the person bolstered by the security of self-knowledge, who does not need the pressure of competition to make him perform at peak efficiency. If competition must be used, self-competition is the healthy was to do it."

SUITABLE REACTIONS

In Mr. Urquhart's opinion the second thing a child must be taught is how to grow into a happy, mentally healthy adult. He defined a mentally healthy person as one who reacts appropriately to any given situation. As an example of an unhealthy reaction, he cited society's unrealistic attitude toward funerals—the so-called "American way of death."

"Don't let a child grow to distrust his feelings," said the speaker. "He must be allowed to express honest reactions. Instead of labeling behavior good or bad, look behind the behavior for the reason."

As a case in point, the speaker discussed the way to handle the youngster who tells lies. Children dislike lying, he claimed, and won't lie unless they think they have to. Instead of condemning the child outright for deceit, the wise parent should respect the child's need to tell a lie and seek the reason for it.

"The true art of parenthood lies in the beautiful handling of inappropriate behavior," concluded Mr. Urquhart.

Next lecture in the series will be given at Education Hall on Monday night, when Richard Shooter, psychologist at St. Michael's Hospital in Toronto will discuss disciplines.

MENU Magic

from the TEST KITCHEN

For the Main Course
If you haven't tried it yet, dairy sour cream gives cauliflower a nice lift. Break one large head into small flowerets and cook in boiling salted water as usual. Drain and stir in ½ pint dairy sour cream. Season with a teaspoon caraway seeds, salt and pepper. Keep warm over low heat until ready to serve.

Heavenly Ending
After your next big dinner, finish off with this refreshing, light dessert, Grapefruit Cream. Simply melt 25 large marshmallows in the top of a double boiler along with 1 cup of grapefruit juice. Let cool before folding in ½ pint whipped cream. Pour into pretty sherbet dishes, sprinkle with coconut and chill. That's all there is to it.

Pumpkin-Scotch Parfaits
Here's another dessert quickie made from a package of butterscotch instant pudding mix. Combine ¾ cup canned pumpkin with 1¼ cups cold milk and add a dash of cinnamon and cloves. Sprinkle with the pudding mix and beat 1 minute with a rotary beater. Pour into parfait glasses and serve topped with whipped cream.

Coffee A-Go-Go . . .
combines instant coffee with hot milk . . . a teaspoon or two per cup. It's marvellous with something sweet like chocolate brownies and provides the young moderns with plenty of pep for the latest dance craze.

Butterscotch Apples
November 's apple month, when warm desserts like this one go hand in hand with dairy foods. Cream together ½ cup soft butter and 1 cup brown sugar. Blend in ½ cup flour, ¼ teaspoon salt and ¾ cup chopped nuts. Sprinkle over top 12 large apple halves in a shallow baking dish. Bake in a 375°F oven, about 30 minutes. Delicious with thick pouring cream, but better still with ice cream.

Budget Saver
When economy is important try this beef pie: lightly brown 1 pound of minced beef, then stir in an envelope dehydrated onion soup mix, ⅓ cup skim milk powder and 3 tablespoons flour. Add 2 cups water, and simmer until thickened. Spoon into an unbaked pastry shell, sprinkle with plenty of shredded processed cheese and bake, about 25 minutes in a 400°F oven.

Dairy Foods Service Bureau

Prepared by the Home Economists of
THE CANADIAN DAIRY FOODS SERVICE BUREAU
30 Eglinton Ave. E., Toronto 12, Ont.
(1) Nov.

SOCIAL and PERSONAL

ENGAGEMENT NOTICE

The engagement is announced of Patricia Ann Reid, R.R. 5 Belleville, daughter of Mrs. Helen Reid and the late Mr. Gerald Reid, to Mr. Bruce Robert Alexander, son of Mr. and Mrs. Robert J. Alexander of Belleville. The marriage will take place on Saturday, November 27th, 1965 at 1 p.m. in St. Columba Church, Belleville.

• • •

ENGAGEMENT NOTICE

Mr. and Mrs. Mathew Ryan, Belleville, wish to announce the engagement of their daughter, Linda Tressa, to Lawrence Turcotte, son of Mr. and Mrs. Oakley Turcotte, Belleville. Marriage will take place November 13, 1965, at 11 a.m. in Holy Rosary Church, Belleville.

• • •

A delightful and successful bridge party was held in St. Joseph's Hall on Thursday, convened by Mrs. D. Rolston and Mrs. W. Kelly of St. Joseph's C.W.L. Prizes were won by: ladies, Mrs. S. Gorman, Mrs. G. McAuley and Mrs. M. Smith; men, Mr. T. Clancy, Mr. J. McGee and Mr. J. Gorman. Several other prizes were drawn and won by lucky persons There were 28 tables in play.

• • •

Mrs. T. Austin Smith, formerly of 58 Highland Avenue, is now residing with Miss Shannik at 263 Dundas Street West in Trenton.

• • •

Miss Cathy MacDonald, Fourth Street, is a patient in the Belleville General Hospital.

• • •

Community consultant with the Alchobolism Research Foundation at Ottawa since 1963, Mr. Robert L. Porter, has been named executive director of the Belleville Social Services Planning Council.

The announcement of Mr. Porter's appointment was made last night at city council by Alderman Don Williams.

One time prison guard at Oakalla Prison Farm in British Columbia, has a Bachelor of Social Work degree from the University of British Columbia and with the exception of thesis and oral examination has completed all work for his master's degree.

Following university he joined the Department of Northern Affairs as supervisor of medical social services. He has been active in various social welfare associations and has written articles for two Canadian publications.

This house, believed to have been built around 1830 to 1840, is one of the oldest homes in Foxobro. It was built by Foxboro's founder, William Ashley, and is now occupied by Foxboro Fabrics.

Century-old Material Found In Walls of Foxboro Home

Part of Smithville's history came to light recently with the discovery of some century-old material in the wall of a Smithville house.

Where is Smithville? It's the original name of Foxboro.

Ray Saunders, proprietor of Foxboro Fabrics in the north end of Foxboro, purchased the old house last year where he is now in business.

"I had just left the air force," he said, "and friends talked us into setting up our own business out here. This house had been vacant for 10 months, but it was in excellent condition.

"When I was tearing down a wall to expand the store, some old materials fell out of the wall."

The oldest thing from the wall is a book entitled, "The Constitution, By - laws and Rules of Order of Smithville Section of the Cadets of Temperance, No. 149, Instituted June 6th, 1852." The book was printed at "The Intelligencer" office in 1853.

The two - storey brick house in which Mr. and Mrs. Saunders now live and operate their fabric shop is believed to be in the neighborhood of 110 to 130 years old. It was built by one of the original settlers of Foxboro, often referred to as its founder, William Ashley.

BUILT CARRIAGE FACTORY

William Ashley was born in Fredericksburgh in 1808. His parents came to Canada in 1800, preferring the inhospitable wilds of Canada under English rule to Massachusetts, where they had emigrated from England a few years before.

In 1824 William Ashley moved to Smithville and built a wagon and carriage factory there in 1835 beside Palliser's Creek. In a few years his business was thriving, and Mr. Ashley, who was also the first postmaster of Smithville, built the house the Saunders now live in.

"We are not sure of the exact date the house was built," Mr. Saunders said. "We believe it was around 1835 or 1840.

"An Atlas dated 1878 in the Belleville Museum, shows a picture of the house. In the picture, a horse and carriage is going by, and there is more lawn in front and more trees. The house itself is exactly the same as it is now, except for an old front porch and driving shed, which have been torn down. The front porch was replaced with a new one.

"Apparently when Mr. Ashley died he left the carriage factory to his son Charles."

The main walls of the two-storey, 11-room house are triple brick. There is a total of three acres of property along with the house.

Now William Ashley is dead and gone. He died October 10, 1895, at the age of 87.

But his house lives on, just as the village of Foxboro, in which he played such an important role, lives on.

Mr. and Mrs. Saunders have been in business exactly one year: They have redecorated the interior of the house and now carry one of the most complete lines of material in the area. The public is cordially invited to come out and share Foxboro Fabric's first anniversary with them.

Mr. and Mrs. Roy Saunders of Foxboro Fabrics examine some century-old material they found in the wall of their house recently. One of the items was the constitution of the Cadets of Temperance, published by The Intelligencer in 1853.

How to Get More Luncheon Money From Wife Problem

By HAL BOYLE

NEW YORK (AP) — One of the biggest unsolved problems of the North American husband today is how to get more luncheon money from his wife.

Here and there you still find an old-fashioned male who controls the family finances and puts his wife on a skimpy household allowance, for which she must render to him strict accounting.

But in most homes it operates the other way. The husband meekly brings home his weekly pay cheque in his mouth. His wife, after patting him on the head, deposits the cheque in the bank.

Some wives on Monday give their husbands the funds that are supposed to last them through the week. Other wives dole the allowance out daily in a pinch - penny fashion after breakfast.

But some husbands seem to be in a rebellious mood about their luncheon allowances, judging by a bull session at an office water cooler I overheard recently.

"I've been married 25 years and in that time the boss has given me five merit raises," volunteered a marital veteran. "But how many merit raises has my wife given me in that time? Not one.

"A quarter of a century she started giving me 50 cents a day for lunch, and it was okay then. I could get a three-course dinner for 45 cents, and that left me with a nickel to buy a cigar afterward.

"But she still gives me only four bits a day, and nowadays you're lucky to get a peanut butter sandwich for that."

RAIDS PIGGY BANK

"I know what you mean," remarked another husband. "The only way I've been able to stay alive is to shake a couple of quarters out of my kid's piggy bank every night and put in a couple of washers to replace them. But that can't go on much longer. The kid's getting wise."

"My wife thinks I'm keeping another woman on the dough she gives me for lunch," said a third. "But if I had a mistress who ate like a bird, I couldn't afford her—because I haven't enough to supply her with bird seed."

Wives don't seem to realize that a 1940 luncheon allowance won't fill a man's stomach in 1965. It won't even take out the wrinkles in it.

The so-called three-martini, five-course, two-hour businessman's lunch is a myth. The luncheon allowance many wives give their husbands wouldn't keep them welcome for more than 15 minutes on a Bowery beanery stool.

In the long run, however, the wives are really hurting themselves. If the average husband isn't passed out a little more folding money to buy himself a decent mid-day meal, he soon won't be able to bring home the bacon—because he won't have the strength to tote it.

Church Groups

ST. MARK'S W.A.

BONARLAW — The October meeting of St. Mark's W.A. opened with a potluck dinner, served cafeteria style, at the cottage of Mrs. B. Woodbeck at Oak Lake.

Following the dinner, the president, Mrs. Barlow opened the meeting with a hymn. Mrs. J. Prest read the Scripture lesson. Mr. Stewart conducted the devotional exercises as outlined in the "Living Message."

The treasurer, Mrs. Neal, reported a good balance in the bank and also a donation from a long and faithful member, now a shut-in.

A short program, conducted by Mrs. Woodbeck, consisted of a reading and a contest. Mr. Stewart showed pictures of his trip to Denmark.

BAN PET AMBULANCE

SPELDHURST, England (CP) Frank Moon believes sick animals deserve the same treatment as humans and has equipped a special ambulance for them with flashing lights and sirens. Kent police have told him it is illegal to carry the equipment on a private vehicle.

The Belleville Lodge 123 Presents Ladies' Night

Last Thursday evening The Belleville Lodge, No. 123, A.F. & A.M., members were hosts to the ladies at the annual Ladies' Night. The event was under the direction of Wor. Bro. Harold J. McNish, the Worshipful Master of the lodge.

Upwards of two hundred and fifty were in attendance and were entertained with a travelouge, "Inside Russia," presented by V. Wor. Bro. A. C. Ashforth, a past grand officer of Grand Lodge, and an ex-president of the Toronto-Dominion Bank. The comments of the speaker and the picture shown by him of two visits to Russia —the first in 1957 and the second in 1964—made those in attendance appreciate their heritage and the privilege of living in the "free" Western world Mr. Ashforth said that he in company with other Canadian representatives were interviewed in 1957 by Mr Khrushchev. The speaker made several interesting comparisons of changes that occurred in the interval between both his visits.

The guest speaker was introduced by Rt. W. Bro. Raymond Gunsolus and the appreciation of those present was expressed by Rt. W. Bro. Russell Woodley.

Introducing the head table guests was Rt. W. Bro. Harry G. Bates. Bro. Ronald Poste of The Belleville Lodge, proposed the toast to Grand Lodge and Rt. Wor. Bro. Arthur M. Hewitt, District Deputy Grand Master of Prince Edward District, responded. The toast to the honored guests—the ladies —was proposed by Bro. Wilbur Purcell, to which Mrs. Harold McNish graciously replied.

During the evening a humorous skit was given by Bro. William Campbell and Mr. Russell Jones and Lyle Bowes. The group participated in a demonstration and instructive session in the art of modern square dancing under the direction of J. W. Ketcheson.

During the banquet hour, dinner music was provided by Mr. Ronald Robertson, a teacher at the BCIVS on the Electrohome organ, supplied through the courtesy of Hitchon Radio.

Caterers to the banquet were the Melrose United Church U.C.W.

FEWER WORK AS MAIDS

The number of housemaids in Norway has dropped to 17,000 this year from 51,000 in 1950.

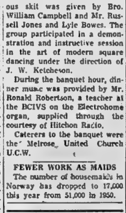

LUMBERS STUDIO
BABY OF THE WEEK

A portrait of a child is a beautiful thing and when done by Lumbers Studio you will be proud to have it in your home for all to see. As the years go by it becomes a family treasure that retains all the memories of those young years. Give portraits for Christmas. Phone Lumbers Studio at 962-5954 for your appointment.

This young lad is 10 month old Christopher the little son of Mr. and Mrs. B. Foster, of Belleville.

U.C.W. Meetings

WHITE'S U.C.W.

WHITE'S DISTRICT — The October meeting of White's U.C.W. was held on Wednesday afternoon at White's Church with the president Mrs. Lorne Hunt presiding.

The devotional was given by Mrs. Eric Jones and Mrs. Hunt gave a description of the church crest.

Mrs. James Palmer as delegate gave an interesting report on the West Hastings Regional Rally of the U.C.W. held at Scott's United Church recently. There was a panel discussion in which Mrs. Roy McGrath participated.

CLUB 4-H NOTES

WALLBRIDGE MANNERLY MISSES

The Wallbridge Mannerly Misses gathered together at the home of the leader, Christine Brown recently.

Colleen Hilts opened the meeting by repeating the 4-H pledge in unison. The discussion topics were party ideas, invitations, themes and decorations and entertainment.

The leader demonstrated varieties of table centres.

Introductions were practised and the meeting was dismissed.

Fairweather

The "PICCADILLY" by LEBERG

One of the bundles from Britain that have changed the fashion scene . . . a tall-waisted, lace-trimmed Picadilly that's all line and color . . . Claret, Jade, Navy and Grey.......................Sizes 8-16

$17

Fairweather
FASHIONS SINCE 1867

Fairweather

RAH! RAH! RACCOON

Run up a winning score with this versatile coat in camel wool . . . extra points for the cozy fluff of genuine raccoon collar and luxurious deep pile lining. A winner.......................Sizes 6-20.

$40

Available at all stores in Ontario

Fairweather
FASHIONS SINCE 1867

Teach Love To Children Says Expert

MONTREAL (CP) — Today's parents should be more concerned about how much they are doing to teach their children to love than about sex education, Dr. Ilsea Gerstein, president of the second Canadian conference on children, said Monday.

"Parents should be concerned with the teaching of love and the expression of it than with teaching their children about sexual relationship," Dr. Gerstein, a psychologist by profession and vice-president of the Toronto Mental Health Clinic, said in an interview.

Dr. Gerstein was instrumental in organizing the first conference on children in 1959 and has continued to take an active part in the organization which seeks to promote closer communications between various groups and professions working with children.

Some 400 invited delegates from across Canada are attending the conference which started Sunday and ends Thursday.

Dr. Gerstein suggested that today's young people are not receiving the kind of "moral" education that would teach them "the pitfalls of learning to love and live with someone for life."

"There is enormous pressure put on youngsters at school to get through to go to university to be successful. I think it's a pity if we're developing this type of society where the only basis of evaluation is the dollar sign."

Woman Stops Road Work At Sudbury

SUDBURY (CP)—Vowing she would "sooner die than allow construction to go ahead," Mrs. Jean Dixon faced a giant crane and ordered its operator to turn around. He did.

Improvement work was to start Monday on the road on which she lives. City council passed a bylaw in 1963 for the work despite objections from Mrs. Dixon and others.

"I'm not only fighting for my land," she said. "I'm fighting the injustice of this whole deal."

The road is the first of about 20 miles of "private roads" taken over by the city to be brought to standard as ordered by the Ontario Municipal Board in 1963.

Mrs. Dixon says there are discrepancies in several surveys done on the road. The homeowners say the reconstructed road will cut across their property.

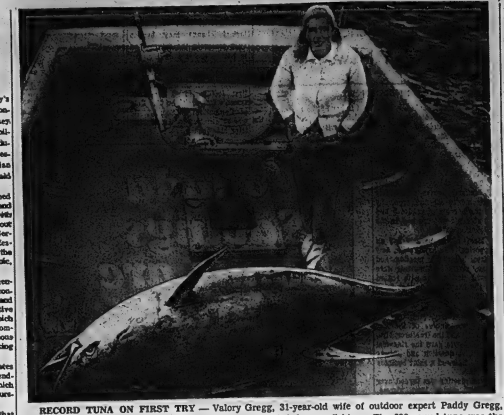

RECORD TUNA ON FIRST TRY — Valory Gregg, 31-year-old wife of outdoor expert Paddy Gregg, caught this world-record tuna the first time she ever tried deepsea fishing. The 830-pound tuna was the largest bluefin caught anywhere in the world in 1964. Mrs. Gregg was helping her husband make a film on tuna fishing last September when she hooked into the giant bluefin in the Atlantic, just off Halifax. (CP Photo)

Tuna Better Take Another Tack Little Woman Might Be Back

By DAVE NICHOLSON

HALIFAX (CP)—The subject of angling can produce a strained silence in the Gregg household.

It isn't that Paddy Gregg, an outdoors specialist, wants to go fishing too often. It's just that his wife Valory, a rank amateur, seems to be better at it than he is.

Mrs. Gregg, a 31-year-old native of Fredericton, went deep sea fishing for the first time on Sept. 18, 1964. The result was an 830-pound tuna, the largest bluefin caught anywhere in the world during 1964.

It wasn't the first time this sort of thing had happened. Her husband produces an outdoors show for CBC television Here, and decided to film a feature on salmon fishing in the salmon Miramichi river of New Brunswick.

In the spring of 1964, Mr. Gregg and a film crew made the trip and Mrs. Gregg went along "for the ride. I didn't expect to catch anything because, after all, I had never gone salmon fishing before."

For three days, the men fished for the camera while Mrs. Gregg fiddled by herself in her own amateur fashion.

The three-day tally: Sports men 0 Mrs. Gregg 11.

Mrs. Gregg's startling success convinced her husband he had better plan to include her in a show on tuna fishing the following September. They hired a charter vessel and began fishing in the Atlantic just off Halifax.

"I had no idea what I was supposed to do," says Mrs. Gregg. "My husband had caught a 200-pounder before, but I was sure I wouldn't be able to do anything."

Then the bluefin struck, and the battle lasted three hours and 20 minutes.

"I didn't know what to do after I hooked him, but the men on the boat gave me instructions. The first hour was wonderful but at the last I was almost out. The last half-hour was the hardest work I've ever done in my life."

When the giant bluefin was brought aboard, Mrs. Gregg's reaction was anything but outdoorsy.

"The thing scared me half to death. My only feeling was 'You mean to say I caught that?'"

LOVES OUTDOORS

Although she hasn't always been an expert fisherman, Mrs. Gregg has always been a lover of the outdoors. Her husband worked five years in Toronto and "they were hard years. I resented the lack of outdoor activity."

The Greggs now have moved to a new home surrounded by woods and the craggy coastline at Shad Bay, about 30 miles southwest of Halifax.

Being a housewife by the sea "isn't bad on rainy days," she says, "but it has to be something really drastic to keep me inside on a sunny day."

Three young children — two boys and a girl—haven't kept the Greggs indoors. The children already show signs of developing into keen outdoorsmen.

Mrs. Gregg fears her husband will be touchy about taking her fishing again, but he professes to be philosophic.

"Salmon fishing is a real bug," she says. "Once you've gone, you always want to go again. I want to go out for tuna again too—but I don't know if I'll catch another one."

And she adds with a shrug: "Anything now would be an anti-climax."

MAJORITY ILLITERATE

Three of every four adults in the world are unable to read or write.

Hat Fashion Show Features Women's Guild Coffee Party

The Sunshine Group of the Women's Guild of St. Andrew's Presbyterian Church presented their second "Hat Fashion Show" and coffee party last Thursday evening.

A large selection of fall hats from Minico Millinery was superbly modelled by Mesdames W. Knox, M. Ing, J. Globe, M. Davidson, R. McLean and Miss Vickie Bridge. Commentary was by Mrs. Minico.

Mrs. F. Hossack was the lucky recipient of the door prize, an original creation from Minico Millinery.

Following the show refreshments were served buffet style.

U.C.W. Meetings

HILLIER U.C.W.

HILLIER — The U.C.W. of Hillier, as usual, held no meetings during the months of August and September. The first regular meeting of the fall season was held at the home of Mrs. Ross Goodmurphy with Mrs. Channell in the chair. She welcomed 15 members and one visitor.

Mrs. Phyllis Hamilton and Mrs. Priscilla MacGregor led the devotional period, including a chapter of the study book, "God and His Purpose." Mrs. Hamilton also read a thoughtful poem which, by witty comparing a man with his shoes, emphasized the value of the human condition. Mrs. MacGregor offered prayer.

Mrs. Channell introduced discussion on the change of time of the monthly meeting from the second Thursday to the second Wednesday of each month. The change met with unanimous approval. The next meeting will be at the home of Mrs. Russell Forsythe on Nov. 10th.

The president reminded the members of the regional rally being held at Redeersville on November 3rd. She then thanked Mrs. Newcombe for taking over responsibility for the Sunday school. Mrs. Dafoe made a donation of $10 to provide papers for the Sunday school.

Plans were made for the annual potluck supper to be held on November 20th in the township hall.

A half hour was spent in the enjoyment of a lunch served by Mrs. Ross Goodmurphy and her helpers.

Ann Landers Girl's Parents Say Hearse Not So Bad

DEAR ANN LANDERS: My husband and I didn't think much of your answer to the parents who complained about their daughter's boy friend. The young man worked for his uncle who is a mortician. When he went calling on his girl, he often rode over in a hearse and then parked in front of the girl's house. Our daughter should be so lucky. She is dating a shady character who appeared out of nowhere. He has plenty of money to spend but no one seems to know for sure if he works or where. My husband thinks he is a bookie.

This character drives over here every evening in a lavender Cadillac with white sidewall tires and a bullet TV. If you think the hearse is a conversation piece, you should see the way our neighbors stand around and gawk.

ANN LANDERS

Some parents don't know when they are well off. I would like you to print this letter. It may cheer those folks up. — NOT HAPPY.

* * *

DEAR NOT: Here's the letter and I hope it makes everybody feel better. I've heard from several funeral directors, however, and they don't feel so good. Please read on.

* * *

DEAR ANN LANDERS: You frequently state in your column that you welcome professional advice. As a funeral director I'd like to say that the young man who used the funeral coach for social calls was guilty of a breach of business ethics.

A family who has suffered a recent bereavement does not appreciate seeing a hearse employed as a vehicle of conveyance or pleasure.

Every profession and trade has a code to guide the conduct of its members. If that young man does not know better than to go visiting his girl in a hearse, someone did an excellently poor job of training him. — V.H.W.

* * *

DEAR V.H.W.: Thanks for your letter. I agree — a hearse should not be used as a joy wagon and I'm happy you set the young man straight.

* * *

DEAR ANN LANDERS: What do you think of a woman who insists that her husband take his annual vacation when she goes to the hospital for a check-up so he can come and visit her every day?

The doctors put her through every test under the sun but they couldn't find anything wrong with her. Nobody was surprised. The woman is a constant complainer. The couple could have gone to Europe five times on the money he has spent on doctors and hospital bills in the last twenty years.

The husband who got gypped out of his vacation is a very good guy. His wife is a sour puss. This stunt is typical of her. I am in a position to give you facts, not gossip, because I'm a relative, but I'm not saying who. Please print your answer. Thank you. — MAD.

* * *

DEAR MAD: You don't need to say who. I can guess. So why did you let your wife talk you into it?

A person who is in the hospital for a check-up is unusually occupied and/or exhausted. One hour's visit after work would have been plenty for both of you. Too bad, Dad.

* * *

Ann Landers will be glad to help you with your problems. Send them in her in care of this newspaper enclosing a stamped, self-addressed envelope.

YOU ARE INVITED . . .

To Drop in for a Pre-Season Look at Our Women's Cocktail Boots and Snow Boots. We Are Offering a Tremendous Selection of Styles, Heel Heights, and Price Ranges This Season. Complete Stock Now in.

STARTING WEDNESDAY, NOV. 3rd, we will be open Wednesday afternoons and Thursday evenings until 9 for your added shopping convenience.

TOM HOLMES SHOES LTD.

258 FRONT ST. BELLEVILLE, ONTARIO

Come, Join Us on Our 1st Anniversary

Take Advantage of Our Everyday Low Prices!

ANNIVERSARY SPECIALS!

COATINGS

MOHAIR, plain and boucle 58" wide ..... 4.95 yd.

MOHAIR SHAG, white only ..... 6.95 yd.

CAMEL HAIR, 58" wide 4.95 yd

TWEEDS 58" wide .. 2.69 to 3.98

Fall FASHION FABRICS

PRINTED SILKS 45" wide. Yd. ..... 98¢

WOOL FLANNEL Plain shades. 60" wide. Yd. 1.98

25% OFF ALL UPHOLSTERY REMNANTS

UPHOLSTERY Nylon Frieze, Damask Tapestries. 1.98 to 5.49 yd.

UPHOLSTERY Vinyl Plastic. (Jersey Black) 54" wide. 1.59 yd.

EVERYDAY ... LOW LOW PRICES!

WOOL BOUCLE KNITS 70" wide. 4.95 yd.

WOOL PLAIDS 54" wide. 2.98 to 3.98

WOOL Herringbone & Tweeds 2.49 to 3.98

Double Fleeced, 39" wide. FLANNELETTE 59c yd.

"Many More Items to Suit the Seamstress"

FOXBORO FABRICS

FOXBORO ONT.

STORE HOURS: Mon., Wed., Fri., 9.30 to 9.00. Tues. Thurs. Sat. 9.30 to 6.00

THE LITTLE WOMAN

"For some reason it was marked down to half-price."

Lawson Quints, Ten Weeks Old, Taken to New Home

By J. C. GRAHAM
Canadian Press Correspondent

AUCKLAND (CP)—New Zealand's most famous babies—the Lawson quintuplets — now are well established in a home specially provided for them. The babies, tended by their parents and devoted staff, are coming along fine.

The big transfer from the National Women's Hospital, Auckland, where the babies were born, came when the quintuplets were 10 weeks old.

Until then they had been cared for in the premature ward by a team of doctors and nurses. A continuous film record had been kept of their progress, endless still photographs taken for medical records and a vast array of statistics recorded for learned papers in medical publications. The quintuplets must be among the most comprehensively documented babies in history.

Now the babies live in a big two-storey house set in its own spacious grounds in the outer Auckland suburb of Henderson.

The house was previously an obstetric hospital. By chance, the only other child of Mr. and Mrs. Samuel W. Lawson, six-year-old daughter Leeann, was born in the house when it was used as a hospital.

The home has been provided by the Auckland Hospital Board under arrangements made with the New Zealand government and with the parents. The quintuplets will live there for a year or two until the permanent housing needs of the family become clearer.

CONTAINS NURSERY

The house has a self - contained flat for the normal private living needs of the Lawsons and a spacious nursery and quarters for staff tending the babies, in addition to a lounge for medical visitors and VIPs.

For the time being the parents are assisted by a staff of three nurses and a domestic helper.

The senior pediatrician at the National Women's Hospital in Auckland will also keep an eye on the children for their first year.

They are gaining weight at markedly different rates, but all five have continued to make satisfactory progress. At 10 weeks old the weights were: Samuel, seven pounds, 13 ounces; Lisa, six pounds, eight ounces; Deborah, seven pounds, 15 ounces; Shirlene, eight pounds; Selina, six pounds.

The home now runs on a smooth routine. Mrs. Lawson helps with the feeding, bathing of the babies and the washing. "I am doing all I can for them and I shall be able to do more and more as time goes on," she says. "I want to have a hand in everything."

Waitresses Young, Pretty At Chateau

OTTAWA (CP)—Twelve attractive young waitresses dressed in period costumes started work Monday in the Chateau Laurier Hotel's cocktail lounge, replacing veteran waiters.

Lawyers for the Canadian Brotherhood of Railway, Transport and General Workers (CLC), which represents 550 hotel employees, will seek an injunction in Toronto Wednesday to prevent the change.

The waiters are being relocated in other areas of the hotel, but fear a decrease in gratuities with the change.

Home and School Association News

NICHOLSON P.T.A.

On Tuesday evening, a large number of parents and members of the staff of Nicholson Catholic College, gathered in the new auditorium of the school for the first Parent-Teacher Association meeting of the current year.

The president, Mr. Arthur F. McCarthy, extended a hearty welcome to all and especially to the parents of grades 9 and 10 students who are now in the Nicholson extension.

Many of the parents had an opportunity to explore the new school before the meeting, and many favorable comments were heard, particularly with regard to the beautiful paintings hung in the halls donated by the Catholic Lending Library.

The secretary, Mrs. G. Gist, read the minutes of the last meeting; and the treasurer, Mrs. W. R. Doyle gave the financial report. A question and answer period followed a short business meeting.

The meeting was turned over to Rev. Sister Mary Teresa, principal of Nicholson Catholic College, who introduced the teaching staff. Sister Teresa explained the policy of the school and answered several questions put to her by the parents.

Father Gazely closed the meeting with prayer.

SEES MORE CHANGE

KINGSTON (CP) — Technological change may happen even faster in the future than is has in the last decade, Dr. George V. Haythorne, federal deputy labor minister, said Monday night. He delivered the first lecture in a series at Queen's University on The Role of Computers in Society. He was substituting for Labor Minister MacEachen.

Diamonds — Watches — Jewellery
Bert Lewis JEWELLER
328 FRONT ST. DIAL 968-9041

Canada Savings Bonds are a great way to save

Buy yours today!

SNEAKERS by Jones & Hoey

This attractive exterior asbestos siding is weather-proof.
That means rot-proof, warp-proof, dent-proof, blister-proof, peel-proof.
It's rodent-proof and fire-proof, too!

What more proof do you need?

"Well, for one thing," you ask, "will I have to keep repainting it every year or so? That's a nuisance. And expensive."

Answer: Johns-Manville Asbestos Siding will never need paint to preserve it. The colors are as beautifully permanent as the science of acrylics has been able to make them. Yet, if you should wish to change the color some day (you know what wives are like), this asbestos siding makes a perfect, fast-bonding surface for paint.

"Great," you say, "but what's so special about asbestos siding?"

Answer: You tell me. What other siding can offer you all of the above features? What's more, unlike metal siding it won't conduct electricity.

"OK," you admit grudgingly, "but is Johns-Manville asbestos siding easy to install?"

Answer: J-M siding is very adaptable. Comes in three different styles to suit your needs: Colorbestos, Rock-Shakes and Rockspan Clapboard!

To find out which style you need, see your nearest Johns-Manville dealer or home improvement contractor.

"How about colors?"
Answer: There's a whole rainbow-full.

"How economical is Johns-Manville Asbestos siding?"
Answer: Very.

"Is it really weatherproof?"
Answer: No fooling, it stands up better to everything.

"But I live in a lighthouse."
Answer: No problem.

colourful JOHNS-MANVILLE JM asbestos siding

B-30908

J-M Asbestos Siding is Available at:

BEAVER LUMBER CO. LTD. 101 Church St. Belleville
ARTHUR A. SILLS & SON LTD. 483 Dundas St. E. Belleville
BELLEWOOD LUMBER & BUILDING SUPPLIES 643 Dundas St. E. Belleville

start fall with a flourish at our autumn Sunworthy wallpaper bazaar!

We've brought in hundreds of new Sunworthy wallpaper patterns in sparkling colors and textures for this great event. So there's no better time for you to get going on that re-decorating project you've been planning.

During this Autumn Wallpaper Bazaar you will receive a copy of a colorful, informative book, "How to Decorate with Wallpaper". Ask us for your copy—free with our compliments.

QUINTE
Paint & Wallpaper Ltd.
14 McAnnany St.
"On the Market Square"
Dial 968-2121

THE WRINKLE IS DEAD
LIFE SET
NEVER PRESS
BY
YOUNG AT HEART
DRESSES
JUMPERS
BOYS' CORDUROY PANTS
6.98 AND UP
WASH IT – DRY IT – WEAR IT
Never Needs Ironing
AVAILABLE AT
TOTS 'n' TEENS
253 FRONT ST. BELLEVILLE

WHOLE WHEAT ROLLS

Today's lesson is easy and will give amateur yeast bakers a new confidence in their prowess.

TUESDAY

Dinner Menu

by Mary Moore

Chicken Liver Omelette; Mushroom Sauce; Spinach Roquefort (see Monday); Baked Jacket Potatoes; Old-Fashioned Rice and Raisin Pudding; Pouring Cream; Coffee.

WHOLE WHEAT ROLLS (or rolls and 1 loaf bread):

1 package granular yeast, ½ cup lukewarm water, 3 tablespoons light brown sugar — divided, 2 cups milk, scalded (or 1 cup evaporated milk and 1 cup boiling water), 1 tablespoon salt, 2 tablespoons margarine or shortening, 1½ tablespoons molasses (optional), 2 cups stirred but unsifted all-purpose flour, 4 cups stirred but unsifted whole wheat flour.

Sprinkle the yeast over the ½ cup lukewarm water, add 1 tablespoon of the brown sugar and let it soak 10 minutes, then give it a stir. Pour the scalded milk (or evaporated milk mixed with boiling water) into a large mixing bowl and add the remaining 2 tablespoons brown sugar, salt, margarine and molasses, if used, and let stand until cooled to lukewarm. Stir then beat in the 2 cups of flour and when smooth beat in the whole wheat flour as well as you can. Turn out on kneading board liberally sprinkled with white flour and knead. The success of whole wheat dough mixtures depends on the kneading. This should be kneaded 200 times. Ask your little helpers to give you a hand with this kneading. It does not have to be expert help — any kind of pummeling and pounding will do. Return to bowl and let rise covered until more than doubled — about 2 or 3 hours. Punch down dough and divide in half. If you are going to make half into rolls and half into bread, shape half into a loaf and put into a small greased loaf pan or small round pan to rise.

Shape remaining dough into a long roll under your palms — about 2 feet long. Cut into 12 or 18 pieces. I made 18 little rolls: 6 cloverleaf rolls and 6 sesame seed-topped round buns in the buttered muffin pan. I also made 6 "knots" in an 8 x 8" buttered pan. To make the cloverleaf rolls, shape little ¾" balls of dough between your palms and put 3 in each buttered muffin cup. To make sesame seed buns, shape a piece of dough into a 1¾" ball, dip top into milk, then into sesame seeds (on a saucer). To make the six knots, roll a piece of dough into a long pencil-shaped roll under your palms and tie in a single knot.

Let rise about 1½ hours. Bake rolls and bread at 375 deg. Fahr. Rolls take about 20 to 25 minutes. Bread requires nearly 40 minutes.

NOTE:

To my bread dough, I added ½ teaspoon garlic salt and 1 teaspoon onion flakes, just for fun, and it was good and different.

Girls Getting Better Sex Education

MONTREAL (CP)—Girls receive a much better sex education than boys, says Dr. Douglas Cram, director of medical services for the board of education in London, Ont.

Dr. Cram, interviewed Monday during the second Canadian conference on children, said the reason is that "mothers are much more communicative in this field than fathers."

The pediatrician, discussing the sex education course given to all Grade 9 and 10 students in London schools, said teachers, however, have discovered a general lack of knowledge about sex among their students.

He said the sex education course, begun in 1942, now is taught mainly by physical education teachers as part of a health program, with gynecologists and obstetricians as special lecturers on a rotation basis.

"Obstetricians became concerned enough to take time to talk to the students because they found a tremendous lack of knowledge about sex," he said. "Pregnant girls who come to them did not seem to realize why they were in that position."

Dr. Cram said the students' attitude toward sex often depends whether the student has any respect for himself or herself as a person, or for the opposite sex.

"This is something we can't teach in school. It depends on the family, the church and other organizations."

TUG REACHES SAFETY

ROCHESTER, N.Y. (AP)—A five-man crew, using an emergency tiller, brought the Canadian tugboat Soulanges into port Monday after it was adrift 10 hours in gale-force winds on Lake Ontario. The 72-foot tug from Toronto, ran into trouble when it met 25 to 30-foot waves whipped up Sunday afternoon by gale-force winds.

U.C.W. Meetings

COLLEGE HILL U.C.W.

The general meeting of College Hill U.C.W. was held in the Social Hall, Wednesday evening with Mrs. A. Dickens presiding.

Business consisted of completing plans for Presbytery dinner November 29; entertaining Holy Rosary C.W.L. at the December meeting and appointing conveners for the various booths for the fall bazaar November 10th.

After devotions, Mrs. R. Vesey introduced Dr. Swan and Mrs. Swan. Via stories and film a trip was enjoyed to the sunny island of Trinidad.

They told of conditions in the schools, the shortage of teachers and the homes and ways of living at the time of their arrival.

They viewed the new modern schools, met the teachers of today who were the students in training a few years ago. In a country of its own independence Trinidad now is a modern country to compete with countries such as Canada. Dr. and Mrs. Swan have many friends in Trinidad and last spring they spent six weeks among their friends, visiting again the Teachers' College in which they had played such an important part for many years, the elementary school and Theological College and the children they once taught are now teachers and executive leaders.

Handicrafts from Trinidad were on display.

At the close of the meeting a social hour was enjoyed and lunch served by the U.C.W. executive.

SIGNS FISH BILL

WASHINGTON (AP) — A bill authorizing a five-year federal-state program for conservation of anadromous and Great Lakes fish has been signed by President Johnson. The bill would authorize the U.S. interior secretary to work out a five-year program in co-operation with various states to conserve, develop and increase fish.

TRUDY

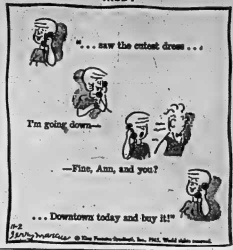

Bikini Big Eye-catcher At Preview of Swimwear

By LINDA CRAWFORD

MONTREAL (CP) — The bikini, skimpy in everything but perennial popularity, was the big eye-catcher at a press preview Monday of swimwear for the 1966 season.

Although the bikini itself—usually with thigh cutouts—became even briefer, it appeared with coverups that ranged from jersey blouses and demure filmy jackets to ruffled bell-bottom trousers.

Most of the suits by Montreal designer Beatrice Pines were ensembles, evidence of her opinion that fashion's current "total look" should be extended to beach garb.

One coverup, shown in both pink and yellow terrycloth, divided a striped top and an A-line houndstooth skirt with an empire tie, and was ideal for travelling back and forth to the pool or seaside.

New and attractive were bikinis of shiny vinyl that looked as if they had been cut from a slicker, but felt almost as soft as kid. One of these crease-proof suits came in pink and white polka dots and was covered by a hooded bunny romper of pink terrycloth.

The brief trunk-like pants had a wide white hipster belt.

CARRY OVER FADS

Two additional carry-overs from the clothing industry fads were the granny look—interpreted in various styles in small flower prints — and the one-shoulder top.

The traditional sheath suit made an appearance, but usually with a side cutout or transparent grillwork that joined top and bottom and reclaimed it from conservatism.

The one-piece suits had low backs and sometimes "engineers prints"—designs planned to fall along the part of the body where they are most effective.

Most of the suits come in various stretch fabrics, including lace and a plush paisley. Next in popularity were sharkskin and sailcloth. Colors went from soft pastels and black-and-white combinations to wild op-art designs in brilliant shades.

Those who want to cover up during what Miss Pines has labelled "the year of the body" were offered but two choices.

One was a tunic-style suit with side slits, the other a belted dressmaker suit with a pleated skirt.

SHHHHH!

Dear Susanna: You have helped me solve many problems from time to time, and I would like to take this opportunity to thank you. Now for one of my own solutions:

We like the look of a lace cloth on our dining table and the atmosphere it gives, but even with using pads, coasters and other aids, our lovely top was being heat-marked.

I found the answer by hemming an end of dark brown cloth the proper size to fit our table. Underneath I placed my silence cloth (plastic side up).

With this protection under the lace cloth, the appearance and effect are the same but the hot dishes and spills are harmless. These protectors are also easily laundered and kept fresh.—Mrs. F. R. erry

James Bond's version of today's column: "The heat's on! Beat it chicks, with a broadcloth silencer!" — SUSANNA

PANCAKE TRICK

Dear Susanna: I discovered something this summer quite by accident. While camping, we decided to have fried chicken for supper, but I had no flour in which to roll the chicken before frying. I did however have pancake mix, which I used instead.

Guess what? The whole family prefers the pancake mix covering. — Mrs. G. V. Clark.

(If you have any hints for running a successful household — or any problems, write to Susanna, care of this newspaper. Please enclose a stamped, self-addressed envelope when requesting pamphlets.)

ELECTROLYSIS

Unwanted hair removed permanently from face, arms and legs. Medically approved method.

NELL THOMPSON — LUELLA McKAY

Trained Electrologists

NOV. 6th — HOTEL QUINTE

Phone 962-4531 for appointments on this date.

Free Consultation

"Delayed Marriage" May Be Means of Birth Control

NEW YORK (CP)—A Roman Catholic scholar suggested Monday that "delayed marriage" may be an effective means of cutting down the world's birth rate and easing problems of over-population.

Rev. Francis C. Madigan, a Jesuit priest who directs the research Institute for Mindanao culture at Xavier University in the Philippines, writes in the current issue of The Catholic Weekly, America:

"A prominent Indian statistician has estimated that delaying marriage in India to an average age of 25 for brides would reduce the birth rate by 30 per cent.

"I have also found, in a study of 2,074 households in Cagayan de Oro city, where I teach, that delaying marriage to the age of 20 for brides makes a big difference. In general, there is a definite reduction in family size with every year of delay in marriage after the age of 17."

He said the church may consider increasing the canonical age of marriage—the earliest age at which a Catholic may get married. He also suggested "government development corps" for men and women to enlist them in useful projects, with an incidental effect being to "delay marriage at least a few years."

TRY TO KEEP STAFF

SEDGLY, England (CP) — Hard-pressed for factory hands, a Staffordshire engineering firm is running a competition for all employees with more than three months' service. the prize, a new car for Christmas, is displayed on the factory roof.

CLUB 4-H NOTES

PLAINFIELD PINWHEELS

PLAINFIELD — The fifth meeting of the Plainfield 4-H Club was held at the home of Mrs. Huffman, with nine members present.

Discussion centred around "Let's have a party". The topics of formal and informal invitations, themes and decorations, and entertainment was covered. Mrs. Huffman demonstrated the making of place cards.

At the sixth meeting party refreshments, party service, buffet service and food preparations were discussed. Mrs. Sullivan outlined how to be a good hostess, how to rate in public and how to behave at table. Mrs. Huffman gave a demonstration on making and decorating fancy cookies.

SPECIAL TV SPECIAL

TABLE SETS

4 Tables and Storage Rack. Nylon Casters - Brass Plated Legs. Beautifully Decorated Steel Trays.

Only **6.99** Set

Other Sets Priced From .... 7.99 to 29.95

SERVICE · SELECTION · SATISFACTION

SMITH HARDWARE

314 FRONT ST. WO 2-3078

LEE GRILLS

INVITES YOU TO CALL HIS COMMITTEE ROOM FOR ELECTION INFORMATION AT ANY TIME

DIAL

968-5566

350 FRONT ST. BELLEVILLE

ON NOVEMBER 8th VOTE & ELECT

GRILLS, Lee | X

"The Best Name on The Ballot"

Inserted by South Hastings Progressive Conservative Association.

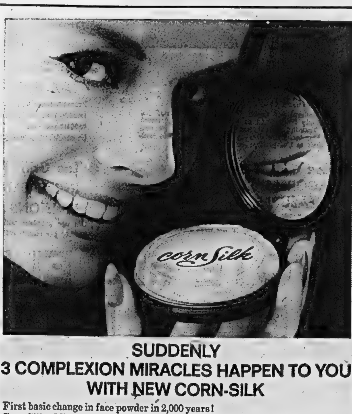

SUDDENLY

3 COMPLEXION MIRACLES HAPPEN TO YOU WITH NEW CORN-SILK

First basic change in face powder in 2,000 years!

Corn-Silk™ Micron™ Powder is the first face powder made from corn—yes, corn! Miraculously, Corn-Silk *keeps the shine off your nose hours longer... can actually lead to a clearer, finer complexion... brings out a magnificent matte finish that won't cake or change color.*

DISCOVER CORN-SILK FOR YOURSELF...2.00 AT

LATTIMER'S DRUG STORE

229 FRONT ST. DIAL 968-5549

STOP WORRYING!

Your Christmas and New Year's

DINNERS ARE FREE

To Every New Food & Freezer Customer . . .

ALL THIS .....

RED AND BLUE BRAND BEEF
15 LBS. ASST. ROASTS
6 LBS. SIRLOIN STEAKS
6 LBS. T-BONE STEAKS
10 LBS. GROUND BEEF
5 LBS. LEAN STEWING BEEF

CHOICE GRAIN FED PORK
20 LBS ROAST PORK AND CHOPS
(8 LBS. LOIN ROASTS — 6 LBS. SHOULDER CHOPS — 6 LBS. LOIN CHOPS)
6 LBS. PORK SAUSAGE
4 LBS BREAKFAST BACON (Swifts or Maple Leaf)
12 LBS. PICNIC HAMS

CANADA GRADE A POULTRY
30 LBS. ROASTING CHICKENS (3½ to 4 lbs. Average)

MILK FED VEAL
10 LBS. ROLLED VEAL ROASTS

LUNCHEON MEATS
6 LBS. WIENERS
6 LBS. BOLOGNA ROLLS
12 MEAT PIES (Pork or Steak)

FRESH FROZEN FISH
5 LBS. HADDOCK FILLETS
2 LBS. PERCH FILLETS
1 LB. SOLE FILLETS
2 LBS. HALIBUT STEAKS

FRESH FROZEN GARDEN VEGETABLES
4 LBS. GREEN BEANS
5 LBS. GREEN PEAS
5 LBS. KERNEL CORN
4 LBS. SLICED CARROTS
5 LBS. MIXED VEGETABLES
5 LBS. PEAS AND CARROTS

BORDEN'S ICE CREAM
4 - 3 PINT PKGS. (Your choice of flavors)

DAIRY PRODUCTS
10 LBS 1ST GRADE BUTTER
12 LBS. MONARCH MARGARINE (Colored Ontario only)

GROCERY ITEMS
250 TEA BAGS (Lipton's or Salada)
3 LBS. FRESH GROUND COFFEE
10 OZ. JAR INSTANT COFFEE (Nescafe or Maxwell House)
2 - 2 LB. JARS PEANUT BUTTER
6 TINS - 20 OZ. TOMATO JUICE
6 - 15 OZ. TINS PEACHES
3 - 28 OZ. TINS PEARS
2 LB. PURE WHITE HONEY
10 LBS. WHITE SUGAR
5 LBS. BROWN SUGAR
10 LBS. FLOUR
4 LBS. SALT
3 TINS COMET CLEANSER
16 ROLLS TOILET TISSUE
12 BARS COLGATE SOAP
8 LBS. BLUE DETERGENT

SUGGESTED FOOD MENU FOR FAMILY OF 4 OR 5 FOR 3 MONTHS
CAN BE ALTERED IN ANY MANNER TO SUIT YOUR FAMILY

PLUS THIS ....

CHRISTMAS DINNER FOR EIGHT
FRUIT JUICE
10-12 LBS. SWIFT'S BUTTER BALL TURKEY
STUFFING
CRANBERRIES
MIXED VEGETABLES
DINNER ROLLS
CHRISTMAS CAKE
PLUM PUDDING
FRESH FROZEN STRAWBERRIES
ICE CREAM
MIXED NUTS
CHRISTMAS CANDIES

NEW YEAR'S DINNER FOR EIGHT
BEAUTIFULLY DECORATED GLAZED HAM
DINNER ROLLS
MIXED VEGETABLES
2 MINCE PIES
1 TIN OF PINEAPPLE
ICE CREAM
MIXED NUTS
FRUIT CAKE
AFTER DINNER MINTS

FOOD AND FREEZER **$14.95** weekly ← FOR ONLY

NO DOWN PAYMENT

YOUR CHOICE OF CHEST OR UPRIGHT AMANA FREEZER

PHONE NOW — DON'T DELAY

DOMINION PROVISIONERS

BOX 573, BELLEVILLE
PHONE 962-1274

MAIL THIS COUPON TODAY

I'D LIKE TO KNOW MORE ABOUT DOMINION PROVISIONERS SERVING MY COMMUNITY.

I DO NOT HAVE A FREEZER ☐
I HAVE A FREEZER ☐
NAME ....
ADDRESS ....
CITY .... PROV. ....
TELEPHONE ....
(PLEASE PRINT)

It would appear that even the younger ladies have troubles with decisions on what they'll wear this season. Certainly it's a trying situation for 3-year-old Linda Hagerman who sits amidst a pile of oversize skates. Linda, daughter of Mr. and Mrs. Colin Hagerman of 60 Queen Street, Picton, is attempting to find something to fit at the annual skate exchange sponsored by the Picton Home and School Association and held in Queen Elizabeth School on Saturday.

Picton

By LLOYD THOMPSON
476-4222
Home: 476-2512

Graduation Exercises Well Attended

PICTON (Staff) — A large crowd of proud parents and students crowded the auditorium of Prince Edward Collegiate on Saturday night to witness the graduation exercises for 1964-65.

The graduates attended a banquet given in their honor preceding the graduation, which was presided over by Principal John H. Syrett.

47 students comprised the roll of honor graduates this year with valedictorian Bill Cunningham top recipient.

Bill received several top awards, scholarships and bursaries. These included three grade 13 awards for English, Mathematics and Chemistry; an Ontario Scholarship, University of Waterloo tuition scholarship, University Women's Club of Picton scholarship, Ontario Secondary School Teacher's Federation District Scholarship and Mathematical Association pin.

14 students received 70 per cent pins and diplomas were awarded for commercial standings and general technical proficiency. Six students received Ontario scholarships, they were: Bill Cunningham, Lillie Gibb, Linda Mayhew, Linda Pierce, Laurene Roblin and Diane VanDusen.

Advance

(Continued From Page 1)

returning officers throughout the province.

Saskatchewan — More than twice the 1963 turnout in Regina's six polls; 962 in Saskatoon, down from 1,079 in 1964 byelection; 240 voted in Swift Current; Moose Jaw-Lake Centre: Lighter than 1963.

Alberta — "Fairly light" in Lethbridge: "quite light" in Medicine Hat; Calgary North: 657 in 10 polls compared with 474 in 1963; Calgary South: 664 in nine polls, up from 561 in seven polls in 1963; Bow River: 68 voted.

British Columbia — Returning officers in the province's 22 federal ridings reported light activity Saturday, picking up slightly Monday.

Returning Officer Laura Greer of Burnaby - Coquitlam, home riding of New Democratic Party Leader T. C. Douglas, said the poll was down 40 per cent from 1963.

Hotel Night Clerk Robbed Of $4,000

TORONTO (CP)—Two men held up a 25-year-old hotel night clerk early Monday and fled with more than $4,000, police said.

Gordon McPhail, clerk at the downtown Prince George Hotel, said the men wrestled him to the floor behind a counter before taking the money, which included $1,000 belonging to boxing promoter James (Diamond Jim) Riley of Detroit, here for Monday night's heavyweight fight between Georgia Chuvalo and Ernie Terrell.

McPhail was found behind the counter by Jack Baker, a hotel resident.

POPULATION BLEND

Non-whites represent 11 per cent of the U.S. population.

OFF THE RECORD — By Ed Reed

"Raise? Do you realize, for years, your salary has been the only stable element in our spiralling office expenses."

Business Briefs

By THE CANADIAN PRESS

TOUR SUCCEEDS

The leader of 16 British businessmen said in Vancouver his group will have promoted $1,000,000 in sales when a cross-Canada tour ends Wednesday.

RENAULTS ROLL

The first Canadian-assembled Renault and Peugeot cars will roll off the assembly line this week at a $2,500,000 plant recently opened in St. Bruno, Que., near Montreal.

Hallowe'en Damage May Bring Charges

PICTON (Staff) — Although Picton Police report less damage to stop signs and intersection markers than last year they do report more malicious damage to property and vehicles. In the Gladstone Ave. area residents have reported trees on their private lawns being severely damaged. Raymond McNally of Gladstone Ave. reported two blue spruce trees on his front lawn had the tops severed and Mrs. Mobray of the same street also had a locust tree nearly cut off. Damage to automobile aerials was another complaint received by police. Cars parked in the vicinity of the Prince Edward Collegiate were damaged by vandals and although some aerials were broken right off most were bent badly. Police claim they know the names of the culprits and charges may be pending. Some minor damage was also reported by Queen Elizabeth School where pranksters had thrown green paint and grease on the rear of the school building. Authorities say window sills and frames will have to be scraped and re - painted.

Ray Lennox New President Kiwanis Club

PICTON (Staff) — The annual election of officers for the Picton Kiwanis club was held Monday night at the regular dinner meeting in the Royal Hotel. President for the coming year will be Ray Lennox; 1st vice pres. Bill Strachan; 2nd vice pres. Garry Harris; treasurer, Evans Estabrook. The new slate of directors will be Arnold Besteman, Dr. Gerald Bradley, Gordon Giroux, Gary Harris, Edward Johns, Bill Lane, Jack LeHeup, Dr. Earle Taylor and Scotty McGinnis.

Also discussed at the meeting were plans for a forthcoming "theatre night."

FEWER MARRIAGES

In the first half of 1965, 60,471 East German marriages were recorded, 2,338 fewer than in the same period one year earlier.

(Advertisement)

Now Many Wear FALSE TEETH With More Comfort

PASTEETH, a pleasant alkaline (non-acid) powder, holds false teeth more firmly. To eat and talk in more comfort, just sprinkle a little PASTEETH on. Find plate has gummy, sloppy, pasty taste or feeling? Then "plate odor" (denture breath). Get PASTEETH at any drug counter.

COMPETE!
Acquire new equipment now...
IAC INDUSTRIAL PLAN
"Pay as you Profit"
Ask your supplier. Or call:
R. B. Dickert, 962-1571
218 Front St., Belleville
INDUSTRIAL ACCEPTANCE CORPORATION LIMITED
IAC

THE MAN WHO CAN DO
MORE FOR HASTINGS SOUTH
LEE GRILLS

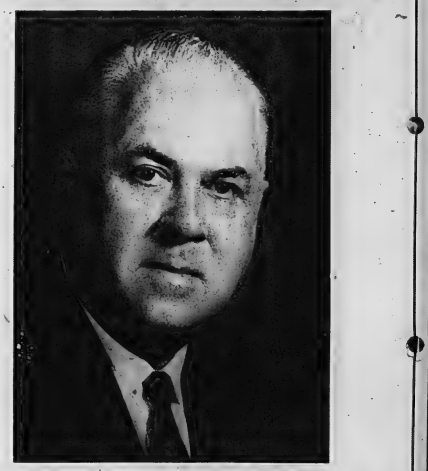

● Lee Grills For — MORE ASSISTANCE TO EDUCATION
The Federal per capita grant will be increased immediately from $7.00 to $5.00 . . . The Vocational and Training School formula of 75%-25% Federal and Provincial contributions will be extended to capital costs to Universities and Colleges.

● Lee Grills For — AGGRESSIVE TRADE MEASURES
Industry needs assistance to stimulate trade — and the exemption of the 11% Production Machinery Tax will be given top priority in the next session of parliament.

● Lee Grills For — TAX INCENTIVES FOR YOU
Property taxes will be allowed as an expense on your taxable income, beginning with an exemption up to $300.00 per year . . . The Building Material Tax will be abolished, bringing the cost of homes down!

● Lee Grills For — INCREASED OLD AGE PENSIONS
Old age pensions will be increased from $75.00 to $100.00 per month WITHOUT A MEANS TEST!

VOTE and ELECT
LEE GRILLS
Your Progressive Conservative Candidate for Hastings South
FOR INFORMATION CALL COMMITTEE ROOMS 968-5566 — 350 FRONT ST.

YOUR PROGRESSIVE CONSERVATIVE PARTY AND LEE GRILLS CAN DO MORE FOR THIS RIDING

Inserted by The Hastings South Progressive Conservative Association

LIPSON'S WEDNESDAY SPECIALS
STORE OPEN ALL DAY!

Seam-free Nylons
Seamless style . . . fine quality, 400 needle in mesh style. New shades, size 9 to 11. Buy for personal and gift use later on. Wednesday, Special, pair
27¢
—Main Floor Centre

Boys' - Girls' Ski Jackets
Quilted nylons . . . weatherproof . . . with neat convertible style hood and collar. Full zipper . . . two pockets . . . black and colors . . . plain and patterned. 7 to 14 girls . . . 8 to 16 boys. Special, each
4.96
—Main Floor Rear

Boys' Rayon Housecoats
In crease-resisting rayons, pleasing plaid patterns . . . smart tailored style . . . with self belt . . . choice of colors. 8 to 16. Special, each
2.99
—Main Floor Rear

Boys' Jersey Polojamas
Two tone cotton polojamas . . . with long sleeves . . . round neck . . . ankle length pants . . . with elastic waist. Sizes 6-8-12-16 only! Clearing, pair
1.43
—Main Floor Left

Boys' Laminated Duffle Coats
Nylon and foam laminates . . . with attached scout emblem on sleeve. Hood, toggle fastening closures . . . two deep pockets. Black and colors . . . Half pile . . . and half quilted lining on navy. 10 to 14. Reg. to $18.95! Special
6.88
—Main Floor Rear

Kiddies' Unlined Denim Jeans
Sanforized shrunk blue denims . . . with full boxer elastic waist, two pockets . . . double knees for longer wear. Sizes 3 to 6X. Special pair
99¢
—Main Floor Right

Kiddies' Zippered Coveralls
Zips on or off in a jiffy. Zipper front . . . with elastic waist at back, straps over shoulder. Of finewale cotton corduroys . . . big color choice. 2-6 years. Special
99¢
—Main Floor Right

Men's Corduroy Sports Shirts
Finewale cotton corduroy sports shirts . . . in a good color choice. Two-way collar style . . . with two pockets . . . long sleeves. S.M.L. Reg. $2.98 . . . save 99c! Each
1.99
—Main Floor Left

Clearing! Misses' Kar Coats
Choice of laminated wools, laminated tweeds, jersey laminates . . . and quilted lined suedines. Single and double breasted . . . big style color choice . . . sizes 10 to 20 in the lot. Reg. to $19.95 . . . Special
9.99
—Second Floor

NEVER UNDERSOLD!
Lipson's
STORES LIMITED (1958)

Problems and Future Potential - - Brazil Has Both on Grand Scale

Brazil's president, Humberto Castello Branco, has abolished all political parties and given military courts sweeping powers explaining that "we need tranquillity for the nation's economic development." The problems faced by Castello Branco's revolutionary regime are discussed in this report by a Canadian Press reporter who visited the South American republic.

By BRENDA LARGE

RIO DE JANEIRO (CP)—Current problems and future potential—Brazil has both on a grand scale.

The world's fourth - largest country (3,287,000 square miles), it is rich in natural resources, has a fast-growing population of 80,000,000 and plenty of new industries.

It also has widespread poverty, an illiteracy rate estimated at about 50 per cent of the over-15 population, an unsettled economic situation plagued by runaway inflation, and one of the most unpredictable political climates in Latin America.

The political situation now is firmly controlled by a rightist military group for which the president of Brazil, 63-year-old Humberto Castello Branco, is the spokesman.

Branco, a former general, was chose as president in April, 1964, after a revolution tossed out the leftist government of wealthy landowner Joao Goulart.

But he lacks a majority in congress, where many supporters of Goulart still sit. And when he was unable to gain backing for constitutional changes, he simply put them into effect as a presidential decree.

Declaring "we need tranquillity for the nation's economic development," he abolished political parties, gave himself the power to declare a state of siege and rule by decree for up to 180 days, enlarged the supreme court, gave military courts broad powers and provided for indirect election of the president by Congress instead of by the people.

CURES SPENDING

The decree also limits debate on legislation originated by the president and forbids congress to amend presidential proposals when the amendment would mean increased public spending.

The dramatic move by Castello Branco wasn't the first in his 18 months in office.

In his first year the government passed 200 new laws and constitutional amendments tidying up the banking and insurance tax laws and instituting agrarian reforms. He cut the national budget by 2 per cent and took stringent measures to halt inflation.

Under the Institutional Act of 1964 he gave the commanders of the three armed forces the right to depose any elected official in the country, including legislators.

The officials may have their political rights suspended for 10 years. Many suspected of being Communists, leftists or reformists had this penalty imposed on them after the revolution when the government purged all civic and state governments.

The Castello Branco government is heavily backed by the United States which has poured millions into the country in the last four years under the Alliance for Progress Latin aid program.

Washington is "motivated by the fear that unless inflation can be licked and economic and social conditions improved quickly, Brazil might be ripe for a Cuban-type Communist takeover.

MANY OPPOSE

But many of Brazil's intellectuals oppose the government because of measures that restrict political freedom.

It is said some of these intellectuals are "armchair Communists" who like to make a loud noise but who wouldn't want to risk landing in jail for their opinions. Others, however, are serious liberals who believe social, political and artistic freedom is being throttled.

They say Castello Branco is merely a puppet controlled by Brazil's strongest power group of the moment—a clique of top brass in the services who use anti-communism as their excuse to run the country as they please.

A presidential election is scheduled for the fall of 1966. The president has said it will be a free and democratic vote and that he intends to retire from the presidency as the constitution requires.

He has also insisted the vote would be by direct ballot but persistent rumors that he would move to make it an indirect vote now have been confirmed. Some observers also feel the government will simply postpone the election for another year or so.

Several opposition candidates have already signified their intention to run for the presidency in 1966. Violent reaction could result if the election is postponed. This could hole ill for stability of the country.

And, political observers say, stability is what Brazil needs more than anything else at this time if it hopes to realize its great future as an industrial nation.

My appeal is to the conscience of the nation...to all Canadians. Let us join together so that we may be worthy of this land and fulfill the dream of our founding fathers.
RT. HON. JOHN G. DIEFENBAKER

BUILD FOR THE FUTURE OF CANADA

Ours is a policy of incentive not restriction . . . of faith not fear

VOTE FOR RESPONSIBLE DECISIVE ACTION AT OTTAWA

1. CONFEDERATION CONFERENCE
Canada's unique union of provinces and cultures will be strengthened by an "open" Confederation Conference, to be called to draw up a blueprint of our national destiny. Closed conferences and secret deals have exaggerated differences and increased tensions. We will build Canada for the future.

2. NATIONAL PLAN FOR EDUCATION
Canada's first "National Plan for Education" means doubling of federal grants to universities and lower tuition fees. It will assist new building and provide more money for research in medicine, science and the humanities. It will step up the vocational school construction to give skills to young Canadians. It will provide agricultural school facilities.

3. 11% SALES TAX ON BUILDING MATERIALS, MACHINERY ELIMINATED
The sales tax on building materials and production machinery adds to the cost of homes and goods, raises prices in domestic and export markets, and jeopardizes important job-producing sectors of the economy. The elimination of this tax will be a first objective of a PC government.

4. HOMEOWNERS TAX DEDUCTION
As part of a national plan for education and to encourage home ownership, a Progressive Conservative government will immediately allow a deduction of municipal taxes up to $500 from taxable income for federal tax purposes. Rising school costs have put an unfair share of tax burden on the homeowners—almost to the breaking point.

5. URBAN POLICY
Progressive Conservative urban policy will bring stepped up urban renewal programs, a national-in-scope research program in municipal planning to help provinces and municipalities. It means recreational parks development around cities and towns. It means tax relief for the homeowner, NHA mortgages on older homes, and lower interest rates on instalment buying.

6. OLD AGE PENSIONS $100
Our senior citizens will not be left to suffer under the spiralling cost of living. The Canada Pension Plan forgets them. A Progressive Conservative government will provide $100 per month old age pension—WITHOUT A MEANS TEST. We owe this to those who have built our country.

7. NATIONAL PLAN FOR HEALTH
The Progressive Conservative party is committed to Medicare. It was a PC government that brought hospital insurance to Canadians. We will enlarge the same plan to cover all illnesses, including mental illness. It was a PC government that took the first steps to a nation-wide Medicare program in 1961 when it set up the Hall Commission to study health services. If you want a national health plan, including universal Medicare, vote Progressive Conservative on November 8.

8. NHA MORTGAGES FOR OLDER HOMES
NHA mortgages have been limited to new home construction. NHA mortgages on older homes will assist the mobility of people that is essential if wage-earners are to take full advantage of Canada's growth.

9. LOWER COST INSTALMENT BUYING
Present interest rates add 20% and more to the cost of necessary and basic consumer purchases bought on the instalment plan. We will provide urban dwellers with the same type of credit advantages now available to farmers. This will be done through a special Consumers Loans Act.

10. DEPARTMENT OF YOUTH AFFAIRS
A new federal department will be formed to coordinate the many federal activities in youth affairs.

11. FARM POLICY
The Progressive Conservative government was the first to open up wheat markets in Russia and China. A new PC government will begin an aggressive sales program for farm products, and give credit for export sales. A PC government will encourage a larger livestock population, with a new drive in the West for community pastures, forage banks, feed grain banks and water conservation programs and northern river diversion to provide water in the south. A PC government will establish an eastern feed grain agency, and a national dairy board with $4 per hundredweight for industrial milk, and extend crop insurance to cover livestock.

12. FOREIGN TRADE EXPANSION
The Progressive Conservative government opened new markets for Canadian goods throughout the world, creating the first commodity export trade surplus in years. Our new program will expand major port facilities in Canada, establish aggressive sales programs abroad, and welcome foreign investment in Canada without fear of discrimination by retroactive legislation.

13. NATIONAL POWER GRID
A Progressive Conservative government will establish a National Power Grid to carry electric power across Canada, east-to-west, north-to-south, making the best use of the supply available, and providing a national market for this energy.

14. WATER RESOURCES DEVELOPMENT
Water is one of Canada's priceless resources. A Progressive Conservative water resources policy will protect this supply for Canadians, develop an anti-pollution program, and build for future generations.

15. MAJOR PORT EXPANSION
Canada lost sales of 100 million bushels of grain in 1963-64 because of lack of port facilities. Our national grain handling facilities were built for an annual export of 300 million bushels. They should be large enough for 600 million bushels. Increased exports of pulp, lumber, sulphur, coal, iron ore, copper, lumber and potash demand immediate expansion of Canada's port facilities.

A Progressive Conservative government will reintroduce the ship-building subsidy for steel ships built in Canadian shipyards. This subsidy was removed by the present government.

16. RESOURCES DEVELOPMENT
Active resource development is the lifeblood of the Canadian economy. The Progressive Conservatives have imaginative policies for build Canada. Every resource industry will be encouraged, including East coast fishfishing which will be assisted by catch insurance.

POLICIES FOR PEOPLE • POLICIES FOR PROGRESS

VOTE PROGRESSIVE CONSERVATIVE

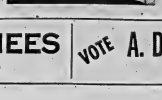

NOVEMBER 8

Published by the Progressive Conservative Party of Canada

VOTE **LEE GRILLS**
HASTINGS SOUTH
"The Best Name on The Ballot"

VOTE **GEORGE HEES**
NORTHUMBERLAND

VOTE **A. DOUGLAS ALKENBRACK**
PRINCE EDWARD-LENNOX

Callouses
Pain, Burning, Tenderness on Bottom of Foot

SUPER-FAST RELIEF!

For fast, grateful relief, get Dr. Scholl's Zino-pads. They also remove callouses one of the quickest ways known. Soft, easy-to-use.

Dr. Scholls Zino-pads

"HOW MUCH IS THAT MOUSIE IN THE WINDOW?" — This could have been the question asked by amazed shoppers as they watched this frisky little fellow romp for several minutes through a display window in a Worcester, Mass., store recently. Observers watched the mouse climb up and down well-dressed mannequins, in and out of coat sleeves (top left), under a fur collar (top right), using a dog's leash as a tightrope (bottom left), and down manne-quin's leg (bottom right.)
(AP Wirephoto)

Rylstone

RYLSTONE — Mr. and Mrs. Philip Bazinette of Mount Dor-is, Mr. and Mrs. James Smith and Mrs. Leo Poirier of Ras-dale, were weekend guests of Mrs. Smith's sister and her hus-band, Mr. and Mrs. Milford Spencer and Sherry, and also visited other members of the family. Mr. and Mrs. Smith remained for a short holiday.

Sympathy is extended to Mrs. Burt Sine (the former Evelyn Reid) of this community, in the sudden death of her hus-band on Wednesday, and to Mrs. Austin Dunk in the death of her sister, Mrs. Norman Hunter (nee Lillian ABernethy) in Toronto. Mrs. Hunter had been in ill health for several months.

Ellis Jones has been a pa-tient in Campbellford Memor-ial Hospital for the past week.

Mr. and Mrs. Carl Reid and David of Petbrick's Corners were recent guests of Mr. and Mrs. Lloyd Anderson.

Among those who attended the plowing match at Millikenlast week were Mr. and Mrs. Roy Shortt, Messrs. Thomas McKeown, William Morton and Bob and Robert Reid.

Mrs. Ellis Jones was a guest of her nieces and nephews, Mr. and Mrs. Jack Spen-cer and boys and Mr. and Mrs. Philip Sheaff, Nahan, Jan and Sandra over the weekend.

SEARCH SCHOOL

LONDON, Ont. (CP)—Police searched Boyle Memorial Pub-lic School here Monday after an anonymous caller telephoned a parent of one of the pupils that a bomb had been planted there. None was found.

Paper Claims Report Withheld Until End of Tourist Season

TORONTO (CP)—An Ontario government report on radio-active contamination of drink-ing water in parts of the prov-ince has been withheld because "we didn't think it would be the gentlemanly thing to do to make this public before Nov. 8," J. K. Reynolds, chief executive of-ficer of the premier's office, said Monday.

However, The Globe and Mail says the report on water sup-plies in the Elliot Lake area of Northern Ontario and Bancroft, 70 miles northeast of Peterbor-ough, was ready in June.

"The report was earlier de-layed as a favor to the tourist industry in the Bancroft and Elliot Lake areas," the news-paper says.

The report, says the newspa-per, "suggests the federal gov-ernment has been delinquent by not combating radioactive pol-lution" in the two uranium mining areas.

A study was ordered last year by Premier John Robarts after reports were made of increased levels of radioactivity in water supplies used by residents of Elliot Lake, midway between Sudbury and Sault Ste. Marie.

CONSIDERED RESORTS

Release of the report was first delayed because "it was feared resort operators in the Bancroft area, where slight pollution had been discovered, might suffer economically from a reopening of the subject during the tourist season," the newspaper says.

Prime Minister Pearson an-nounced the Nov. 8 general election Sept. 7, about the time the tourist season ended in On-tario.

"It was decided not to publish the report until after Nov. 8 be-cause of the repercussions it could have in the . . . election c a m p a i g n," the newspaper says.

Elliot Lake is in Mr. Pear-son's riding of Algoma East.

The newspaper also says the report contains "recommenda-tions arrived at by the provin-cial health department on ac-ceptable standards of radio-active matter in drinking wa-ter" and says the responsibility for setting standards "should rest with the Atomic Energy Control Board, a federal body."

MANY TONGUS SPOKEN

Indians speak more than 800 languages and dialects ranging from Hindi, spoken by half the people, to some spoken by a mere handful.

REMEMBRANCE DAY
POPPY STREET SALE NOV. 5th & 6th

HEADQUARTERS: ROYAL CANADIAN LEGION HALL
122 Pinnacle Street

POPPY SELLERS Requested
To report at headquarters at 2.30 p.m. Friday, Nov. 5th — 8.00 a.m. Saturday, Nov. 6th.

Veterans requested to wear berets, blazers and medals where possible.

SPRAYS, CROSSES, WREATHS
Are still available ranging in price from **$3.00 TO $30.00**

ALL PURCHASERS OF WREATHS ARE REQUESTED TO REMOVE SAME FROM CARTONS AND DISPLAY IN WINDOWS.

There will be a general pick-up of wreaths on Wed, Nov. 10th to be placed on Cenotaph at the Remembrance Day Service, Nov. 11th.

PHONE 968-6286 FOR INFORMATION
EVERETT H. LIDDLE, Chairman
Belleville Poppy Committee.

Listen to Poppy Day Broadcast on CJBQ Thursday Nov. 4th at 6.30 p.m.

CN's Red "Bargain" travel days are here!

Get ready to roll! CN's Red, White & Blue 'Calendar of Savings' is red hot with the year's biggest travel bargains. Red "Bargain" fares bring longer trips right within range of your budget. You can travel more because your money goes farther. Pick a date—Red, White or Blue—and go. You'll like the price. And you'll enjoy the 'Travelining' comfort of CN's fast, transcontinental and inter-city trains. Relax in a wide variety of travel accommodations. Enjoy elegant lounges and dining facilities. Plus delicious complimentary meals when you travel in sleeping or parlor cars! Extra savings when two or more share the same sleeping accommodation. Go CN. It's the thrifty way to go. And the most enjoyable way to save. Three easy-going credit plans: Charge-a-Trip, Go Now—Pay Later, and CN Credit Card. And you can phone for your 'Tickets by Mail'. Get away now on a roll-away Red Bargain!
Look over these one way coach travel fares.

belleville to:
halifax $18.00
montreal $5.20
toronto $2.90
windsor $7.90
winnipeg $23.00
vancouver $43.00

CN

roll-away red bargains

YOUR TRAVEL AGENT
ROLUF'S TRAVEL CENTRE
TRAVEL IS YOUR PLEASURE . . . YOUR PLEASURE IS OUR BUSINESS
227 FRONT STREET DIAL 962-9291

MARCH, RUN, WALK, DRIVE,

RIGHT OVER TO THE PROGRESSIVE MERCHANTS OF BELLEVILLE PLAZA SHOPPING CENTRE... TAKE ADVANTAGE OF THE SPECIAL VALUES AND SERVICES DURING THE...

...ANNIVERSARY PARADE OF VALUES!

PLAZA-WIDE ANNIVERSARY PARADE OF SPECIAL VALUES . . . SALE ENDS SATURDAY, NOVEMBER 20TH.

ALL STORES OPEN WEDNESDAY AFTERNOON — THURSDAY AND FRIDAY EVENING

Belleville PLAZA

BETWEEN DUNDAS AND BRIDGE STS. AT HERCHIMER AVE. IN BELLEVILLE

KLEEN-HEET 325 FRONT ST 962-2672 GIVES FREE GAS RANGE or DRYER with FURNACE for $699.

The Intelligencer

BELLEVILLE, ONTARIO, TUESDAY, NOVEMBER 2, 1965

POLITICAL BLUE PLATE — Canadian voters are getting variety in the platform styles of the party leaders. Opposition Leader Diefenbaker has been described as the last of the old-time, thunderous campaigners. Prime Minister Pearson's trade mark has been a grin and a relaxed approach. Tommy Douglas stirs up his audience with his appeal for social justice. Real Caouette, a thundering two-fisted orator is soaked with sweat at the end of an hour. Robert Thompson makes a quiet appeal in a well-modulated baritone. (CP Photo)

Platform Styles of Leaders Differ in Dramatic Fashion

By STEWART MacLEOD

OTTAWA (CP)—If voters are apathetic about the current election campaign, it's difficult to blame the platform styles of the five federal leaders. Taken together, they offer the greatest variety since invention of the three-speed gramophone.

There's Prime Minister Pearson, boyish wisp of hair over his forehead and a crinkled grin on his face, telling his audience that a prime minister has a good deal in common with a football coach.

Or Conservative Leader Diefenbaker, one hand on his hip, the other jabbing the air, declaring, "I dared to stand."

New Democratic leader Douglas, his five-foot-two frame almost hidden behind the rostrum, brings tears to some eyes with his impassioned plea for "social justice" in Canada.

Social Credit leader Thompson, speaking in a low-speed baritone with few inflections, tells his audiences it's time to be "responsible," to scrap petty politics."

And in Quebec, Creditiste leader Real Caouette face glistening with perspiration and hair askew, slices smoky air with both hands to denounce "Liberal conscription." Government denials do nothing to stem his flow.

DELIVERY CHANGED

The leaders haven't changed since the 1963 election, but observers feel that the speech-making styles have.

Mr. Pearson has ditched his prepared text, along with the fist-pounding and head movements that used to emphasize his words Now he chats in an off-the-cuff fashion and his associates like it.

Mr. Diefenbaker, generally regarded as the last of the old-time thundering campaigners, is even more so than in 1963. He came out fighting in this campaign and his condemning finger hasn't stopped pointing.

"They are whittling away at Confederation . . . they are chiselling away at the monarchy . . . they forgot about the western farmer . . . they said Canada was bankrupt . . . they said it couldn't be done." He glares, his face like granite.

Mr. Douglas, Scottish-born ex-Baptist minister, usually spends the first 10 minutes of each speech telling jokes about Scotsmen and Baptist ministers. "You can't hold a crowd until you start them laughing," he says, and there is no doubt about his success in that department.

Gently, the NDP chief steers his subjects toward more serious tracks, preaching of poverty, of the domination of the economy by big interests and of the policies of his party. He ends on a highly-emotional pitch that clearly moves his audiences.

STRESSES SCANDAL

Unlike Mr. Diefenbaker, Mr. Douglas makes only passing references to the integrity-in-government issue. The Conservative leader often devotes a third of his speeches to the matter, invariably beginning the same way: "It was on a night like this—warm — that Rivard asked the warden for the hose."

Mr. Pearson says little about the "Rivard Affair" in his major speeches.

He talks instead about national unity, the country's economic progress, low unemployment, the war on poverty and the desirability of a majority government.

The prime minister is best when he is close to his audience —on a low dais as opposed to a high stage—and can chat in normal tones. In Orillia, Ont., one night he held 2,400 people in silent attention, talking in quiet tones about his reasons for seeking a majority government.

"At long last it really sounds like Mike Pearson talking," said an aide afterwards.

KEEPS TO LOW-KEY

Mr. Thompson has never indulged in dramatics. The former teacher, chiropracter and Ethiopian Air Force trainer seldom raises his pitch. He speaks deliberately, always suggesting that policies be moved on a higher place, toward the right.

"It's time we had leaders of responsibility," he will say. "We should take a more positive approach to the problems of the nation."

In the west he wears a whipcord jacket and 10-gallon hat; in the east, a conservative business suit.

His speaking style is diametrically opposed to Mr. Caouette's. The Creditiste leader, who seems to reach full pitch by simply walking to the platform, flays out at the government, corruption, high interest rates and "conscription" from the opening gun.

Swinging arms skim over the microphones as he dances back and forth on the stage. His throat becomes hoarse, his words faster and his gestures more dramatic. It leaves him soaked in perspiration at the end of an hour.

DIEF SPEAKS LONGEST

It's much the same with Mr. Diefenbaker. At the end of his speeches, which have run to 90 minutes, the Conservative leader will retire backstage to dry himself and don a fresh shirt.

Mr. Diefenbaker speaks longer than the others. He seldom stops under 75 minutes, although he often gives the indication of an earlier conclusion. "In conclusion," can merely mean a change in subject.

Mr. Pearson can go from 30 minutes to an hour, and Mr. Douglas generally sticks to a 50-minute limit. At that point, he says, "my mental alarm clock goes off."

In story - telling, the NDP leader invariably gets the biggest laughs. Most of the jokes are on himself and some clearly indicate that he isn't vain about his appearance.

Mr. Pearson's best jokes are also on himself and he can get fleeful mileage by harporing his war experiences.

Mr. Diefenbaker uses two or three standards — such as the time he was introduced as John Studebaker—and he likes to tell about the time he sold newspapers to Sir Wilfred aurier.

Mr. Thompson is not a natural joke-teller. Mr. Caouette aims most of his at the government, although his biggest crowd-pleaser is his imitation of Mr. Diefenbaker speaking French.

MAY BE LAST

LEEDS, England (AP)—What may be the last death sentence for murder in Britain was imposed Monday, even though Parliament has voted the end of the death penalty. The law to end capital punishment had not received royal assent before the sentencing of David Stephen Chapman, 23, for drowning a night watchman at a swimming pool while robbing the pool's cash box.

Board Decides To Defer Boyd's Release

OTTAWA (CP) — Edwin Alonzo Boyd, once Canada's most-wanted criminal, must wait another year to see whether he is eligible for his second parole.

A parole board official said Monday the board has decided to defer any release for the 51-year-old man who broke out of jail twice after being charged with a string of bank robberies in 1951. Next consideration of his parole comes up in September, 1966.

Boyd, a wartime commando and former military policeman, was charged with six bank robberies after his arrest in 1951, but broke out of Toronto's Don jail.

He was recaptured after four months and charged with another two bank jobs. He escaped from jail once again but was caught a month later.

After his trial, he was sentenced to a life term in penitentiary at Kingston.

His first parole came after serving 10 years of the term, in October of 1962.

He went to Toronto. But he was back in Kingston four months later because of a series of parole violations, piling up unauthorized debts and his friendship with a 16-year-old girl.

Afro-Asian Summit Meet Falls Apart

ALGIERS (AP)—The second Afro-Asian summit conference finally fell apart today, a victim of the fierce political conflict between Russia and China.

Foreign ministers of the Afro-Asian world buried their hopes for the projected meeting and shelved it indefinitely. Already delayed twice, it was to have opened Friday.

The foreign ministers reluctantly concluded that a summit could not be held now because it would be boycotted by their most powerful member, China, and a number of other members.

Peking stayed away from the foreign ministers' conference and warned that it would not attend any conference at this time which included the Soviet Union.

The Chinese also scored a point when the foreign ministers declined to adopt India's proposal to bring Russia into the Afro-Asian ranks now. But nearly all of the 45 countries represented favored inclusion of Russia if another summit meeting is ever held.

Spotlight Seat

United Church Minister Tries to Win P.E.I. Seat

SUMMERSIDE, P.E.I. (CP) A United Church minister and a veteran of federal politics are two of the candidates seeking the support of more than 23,000 voters in Prince riding in the Nov. 8 general election.

Rev. David Macdonald, 29, pastor of the United Church at nearby Alberton, is nominated by the Progressive Conservatives. He is a newcomer to politics.

J. Watson Macnaught, 61, minister of mines and technical surveys, is four times a Liberal member of the House of Commons.

A late nomination by the New Democratic Party is Harvey G. Dawson, 48, a fisherman and lobster buyer from Tignish, P.E.I. Mr. Dawson, who favors having only Canadians fish in the Gulf of St. Lawrence, is making his first appearance in politics.

The 42,000 inhabitants of Prince riding depend mainly on farming and fishing for their income. There is little industry. Many in the main business community of Summerside, population 10,000, depend on nearby RCAF Station Summerside. Per-capita income is less than $1,500.

Mr. Macdonald, a graduate of Prince of Wales College, Dalhousie University and Pine Hill Divinity College, was Canadian president of the United Church young people's organization from 1958 to 1960.

Mr. Macnaught was solicitor-general in the Pearson government until a July 7 cabinet shuffle saw him become minister of mines and technical surveys. A Summerside lawyer prior to the Second World War, he was elected to the House in 1945, 1949 and 1953.

He suffered his first defeat in 1957, beaten by Progressive Conservative Dr. Orville Phillips, now a Senate member. Mr. Macnaught was again elected to the House in 1963 by defeating PC Lorne Monkley by a 8,967-to-8,347 vote.

Mr. Macnaught is counting on a favorable reaction from Prince voters to the summer announcement that $148,000,000 causeway-bridge-tunnel will connect P.E.I. with mainland Canada by 1972.

Main local issues are aid for a west-shore lobster fishery; reaction of resident voters at the RCAF station to armed forces integration, and guidance for the area's low-income farmers.

COUNT CRANES

WASHINGTON (AP)—A total of 24 whooping cranes — 19 adults and five young — now have reached the wintering grounds on the Aransas National Wildlife Refuge on the Texas Gulf Coast.

Federal Election Campaign Provides Long Pledge List

OTTAWA (CP) — A sentence that gets a good workout in any election campaign starts off: "If elected, we promise . . ."

The run for the federal election stakes Nov. 8 is no exception. It has produced a long list of pledges by the parties covering almost every aspect of government operations.

LIBERALS

Prime Minister Pearson and his party spokesmen have emphasized the proposed medical care program, increased aid to education and an extensive farm program. Without going into specifics, they have mentioned some "unpopular" steps necessary in the near future to dampen down overheated sectors of the economy and to stem inflation.

Key promises:

—Medical care program by July 1, 1967.

—$500,000,000 over 15 years to aid medical and dental research and training.

—$40,000,000 university scholarship program over four years and higher university grants.

—Improved and extended crop insurance program.

—National dairy commission, similar marketing agencies for other products and feed grain agency for eastern Canada and British Columbia.

—Unemployment insurance for full - time farm workers and prairie farm income support if necessary.

—Adjustment of Canada Pension Plan basic rate if necessary, plus increased old age pensions to needy.

—Planning for long-term water use, with possibility it could be important export to U.S.

—$100,000,000 roads program for north.

—More funds for Atlantic Development Board and $25,000,000 investment in Nova Scotia coal industry.

CONSERVATIVES

Conservative leader Diefenbaker has stressed honesty in government and national unity, saying a confederation conference should be called to bring about needed changes in the constitution.

Key promises:

—Increased university grants and special tax deduction for private gifts to universities.

—More money for medical and dental educational and research programs and facilities.

—Eastern feed grain agency, acreage payments on crop losses to eastern farmers and long - term reforestation program for second-grade eastern farm land.

—Increased basic wheat quotas and payments for on-farm grain storage.

—Old age pension increase to $100 monthly from $75 at age 70.

—National water conservation policy including diversion from north to deficient areas.

—Power developments for Nelson and Peace Rivers and Bay of Fundy tides.

—Removal of 11 - per - cent sales tax on production machinery.

—Cuts in corporation and personal income taxes and special tax deductions for home owners.

—Consumer loan plan, widening of lending scope for banks and near banks and protection against exorbitant interest rates and unscrupulous stock operations.

NEW DEMOCRATS

T. C. Douglas has made consumer protection a major issue for his party, along with a program for a planned economy.

Key promises:

—Free university education with increased federal money for university capital costs and technical and vocational training.

—Universal medical care program.

—Higher minimum price for wheat and steps to narrow cost-price gap in farm operations.

—$100-a-month old age pension at 65.

—National development commission to spur industrial growth in underdeveloped areas and immediate inventory of resources, including crash program on water pollution, to map out future action.

—50-per-cent increase in income tax exemptions.

—Economic planning to lay down guidelines for prices, wages and production, plus steps to halt unjustified price increases.

—Legislation to protect consumers against misleading advertising, shoddy goods and dishonest practices.

—Ceiling for finance company interest rates and lower interest on housing loans.

SOCIAL CREDIT

Social Credit leader Thompson has accused the major parties of using patronage as a lure for campaign contributions. He has called on them to put responsible government first and party politics second. The platform says all Social Credit candidates have promises to work with all other MPs towards this end.

Key promises:

—Increased federal aid for education with formation of a federal-provincial affairs department, including an education bureau.

—Medical care program on a non-compulsory basis.

—Two-price system for wheat, with an export-import bank to finance overseas marketing of farm products.

—Government inquiry into farm machinery prices.

—Extensive study of resources including water needs, before any step toward export.

—Major overhaul of tax structure.

—Empower Bank of Canada to provide money for government capital projects.

CREDITISTES

Creditiste Leader Caouette, campaigning only in Quebec, says his group will get enough seats so it can make demands on any national party seeking to govern. Aid to Quebec farmers and monetary programs have been main themes.

Key promises:

—Government allowances to individuals for purchase of private medical care insurance.

—Payment for eastern farmers when crop losses occur.

—Old age pension of $100 monthly at 65 with future goal of $125.

—Family allowance payments adjusted to living costs.

—Ban kof Canada pay $15,000,000,000 in dividends to allow Canadians to buy up total value of the country's production of goods and services.

SHE'S A DAME

LONDON (AP) — The Queen of Tonga, the bulky, smiling south sea island monarch who nearly stole the show at Queen Elizabeth's coronation, Monday was made a dame—the equivalent of a British knight. Queen Elizabeth named her a Dame Grand Cross of the Order of St. Michael and St. George. Queen Salote, 65, is the first woman to receive the decoration, usually given to ranking British ambassadors. Her kingdom has been under British domain since 1900.

Claims House Turned Into Political Arena

RED DEER, Alta. (CP)—The leaders of the old-line parties scuttled Social Credit efforts to make the last two sessions of Parliament work, Social Credit Leader Robert Thompson said Monday night.

Speaking at a political forum in his home constituency of Red Deer, Mr. Thompson said members are sent to Ottawa to debate and pass laws, but Lester Pearson and John Diefenbaker have turned the Commons into a political arena.

Mr. Thompson, on the last leg of his election campaign, was to deliver a major speech at a rally in Edmonton tonight. A proposed flying trip to the Peace River area of northern Alberta today was cancelled because of poor weather.

Mr. Thompson, who represented Red Deer in the last two Parliaments, said the Conservative minority government failed because Mr. Pearson aimed only to topple the Diefenbaker administration.

Austin Taylor Of B.C., Dies

VANCOUVER (CP) — Austin C. Taylor of Vancouver, a multi - millionaire businessman and sportsman, died in a hospital Monday night after an illness of several months.

The Toronto-born businessman, awarded a CBE for wartime civilian service, was connected with numerous companies and was a promoter of thoroughbred horse racing in British Columbia. He was also the father-in-law of New York mayoralty candidate William F. Buckley.

His greatest business venture was in 1931, in the heart of the depression, when he raised money to take over a failing B.C. mine. He converted it into Bralorne Mines Ltd., one of Canada's leading gold producers.

Indian Broom, owned by Mr. Taylor, was the only B.C. horse ever entered in the Kentucky Derby. It placed third.

He is survived by his wife and a son, in Vancouver; two daughters, Mrs. John Flouseane of Pasadena, Calif., and Mrs. William Buckley of New York; and six grandchildren. Mr. Buckley is Conservative party candidate for mayor in today's New York City election.

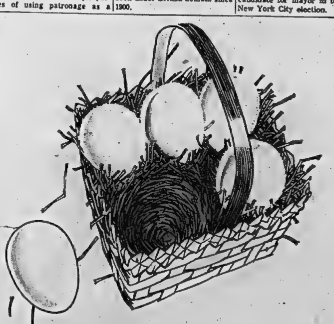

How to change a 5 egg bet into a one basket certainty

All your insurance is important—Life, Auto, Fire, Health, Accident.

Five different types of insurance protection everyone needs. All equally important, but often not equally convenient. Not if it means dealing with five different insurance companies.

Now you can get the total protection you need, and the convenience you want, with the Noremco Plan. This is the plan that protects your life, your car, your home, your health. All under one low premium. All through one agent.

The Noremco Plan takes the worry out of insurance. No need to worry about a premium being overlooked—it's deducted automatically from your bank account each month. No need to worry about service—your Independent Insurance Agent looks after that.

You can stop worrying about insurance today. Call your local Independent Insurance Agent for full details about Northern & Employers Noremco Plan.

THE NORTHERN & EMPLOYERS GROUP
of Insurance Companies

Head Office for Canada: 276 St. James Street West, Montreal — Life Administration Office: 80 University Avenue, Toronto

SPORTS SLICES

By Geo. H. Carver
Sports Editor

(With apologies to Gilbert and Sullivan):
Way out on their limb four ex-champions sat,
Warbling 'Valo, Chuvalo, Chuvalo
"He'll knock this guy Terrell into a cocked hat,
Will 'Valo, Chuvalo, Chuvalo."
So cocky were they with their prediction "know"
They overlooked Terrell's fast left-jab go-go
Today they are dining on huge chunks of crow
For picking Chuvalo, Chuvalo.

Rocky Marciano, Fritzie Zivic, Carmen Basilio and Barney Ross, all former world champions in their respective classes should be fired from Local 35478593 of the Crystal Gazers' Union.

They join the ranks of other world champions who with their so-called expertise proclaimed to the sports world in general that one Sonny Liston would barbecue one Cassius Clay in the first set of a two-match Waltz of the Cauliflowers.

They apparently sold Massa Ernie Terrell short on the basis of the old ring cliche "Who has he ever fought?" Eddie Machen, true, but he was a shell of his former self.

By the same token they must have tossed the facts that the Canadian heavyweight champion had what ringdom calls the "breaks" in that the Canadian was fighting in Canada before a partizan home town crowd and lauded to the high heavens by patriotic "experts" of the news media into the balance of things.

Chuvalo screamed to high heaven that he was "jobbed" by the referee in his Madison Square Garden battle with Floyd Patterson. His hangers-on squawked about the chances of a Canadian fighter battling an American south of the border.

The Chuvalo entourage insisted on the next fight—this time against the WBA world champion Ernie Terrell—be held in Toronto. They got what they wanted.

Despite the yelps, bleats and squawks, the Canadian was defeated by Patterson in New York—the movies proved that.

Last night in Toronto he was decisively beaten—the most rabid Canadian fan will admit that—by a better boxer who fought a carefully planned fight and won it going away.

Today the miasma of squawks and bleats arising from the Chuvalo camp is next to nauseating. Chuvalo and his master-minds turned on "Toronto", blaming the city in toto—sportswise—for the defeat. They talk of taking the decision to the courts.

Last night's defeat wipes out any aspirations Chuvalo had of bringing the first heavyweight championship back to Canada since Tommy Burns held it away back when. Interest, if any, will now be centred on the Clay-Patterson fight, the winner, 'tis reported, to meet Terrell for "the" or "a" world title.

However, this agent agrees partly with exchampion Carmen Basilio who picked the Canadian to win and in his post-fight story wrote "Chuvalo lost his own fight."

Chuvalo knew well beforehand what kind of a fight the giant Chicago "world champion" had planned. The publicity tub-thumpers broadcast it to high heaven and news media experts echoed it that Terrell would rely on that lightning jab to keep him at long range.

Chuvalo admitted at the Tweed Sports Celebrities dinner in a two-man press conference that "If I can get in close to him, I will beat him."

He displayed poor sportsmanship in blaming "Toronto" for his defeat. Some 12,000 fans and 25,000 on closed circuit television helped pay his $45,000 wages for the night.

He might better admit he was beaten—and beaten decisively by a better man, a better boxer who fought a planned fight to the letter, instead of bleating about how he was "jobbed" by officials and his home town.

Terrell Decisions Chuvalo

By ED SIMON

TORONTO (CP) — Ernie Terrell parlayed a persistent left jab at long range and an effective armlock at close quarters into a 15-round decision over George Chuvalo Monday night in an easy defence of his World Boxing Association heavyweight title.

A disappointed crowd of 12,500 paid $124,567.50 in hopes of seeing the challenger become the first Canadian to win the heavyweight crown since Tommy Burns of Hanover, Ont., lost it in 1907. They cheered the 209-pound Canadian and booed the 206-pound champion throughout the fight.

But few of those present, with the exception of the defiant Chuvalo, could seriously quarrel with the unanimous decision in favor of the six-foot-six Chicagoan.

Referee Sammy Luftspring scored it 72-65, judge Fred Nobert called it 73-65 and judge Billie Burke made it 69-65, all in Terrell's favor. The fight was scored under the five-point-must system, in which the winner of a round receives five points and the loser four or less.

* * *

IT'S DECISIVE

On a round-by-round basis the verdict was equally decisive. Luftspring scored it 10-3-2, Nobert 10-2-3 and Burke 7-5-3 in the champion's favor. Even Burke gave Terrell a winning margin by the end of the ninth round.

The Toronto fighter, conceding five inches in height and reach, never stopped trying to nail Terrell. But the Chicagoan kept him off with a steady succession of flicking left jabs and usually tied him up quickly whenever he got in close.

Both fighters were angry after the fight, Terrell accusing his opponent of repeated fouling and Chuvalo bitterly contesting the decision.

"I never thought Chuvalo would fight that way," said the champion. "I thought h was a respectable fighter."

He pointed to an inch-long gash in his left eyebrow, which he said was caused by butting, and added that the Canadian kept stepping on his feet.

WARNS BOTH

The referee warned both fighters during the eighth round, Chuvalo for butting and Terrell for thumbing. Luftspring disqualified Chuvalo for butting in a fight here five years ago.

Chuvalo said he was "willing to go to the Supreme Court" to protest the decision. "I can expect a bad decision anywhere else, but not in my home town," said the 28-year-old Torontonian, angrily telling his manager, Irving Ungerman, that the bout should have been held elsewhere.

Chuvalo denied that any of Terrell's jabs had landed, but the officials and most of the crowd saw it differently. Although to give the champion many of the blows with his gloves, enough of them got throug to give te champion a wide margin in the early going.

The proof was on Chuvalo's face—an angry bruise under his right eye and two five-inch cuts over his left eye that required a total of 10 stitches afterwards.

He landed the odd punch in every round, usually in its later stages, and rallied strongly towards the end of the fight. However, Terrell never stopped dancing away, flicking the left into Chuvalo's face, or wrapping his arms around him whenever things threatened to get out of hand.

The stinging left drew blood from Chuvalo's nose as early as the second round and did the damage to his right eye in the seventh and 14th, although none of the blows appeared to hamper the challenger's effectiveness.

Terrell said only one of Chuvalo's punches bothered him, a glancing right hand in the 14th, but he appeared to be shaken by a solid left to the jaw at the end of the fourth round.

The 26-year-old champion said he is ready for the winner of the Nov. 22 fight between Cassius Clay and Floyd Patterson whenever the WBA sanctions it. His adviser, Bernie Glickman, said he would immediately post the $25,000 bond demanded by the WBA to guarantee his fighter's appearance.

Chuvalo, who spent 5 minutes behind the locked door of his dressing room shouting at Ungerman and trainer Ted McWhorter, repeatedly blamed the Toronto officials.

"Some home town," he said. "My home town messed me up. I expected to get messed up somewhere else, but not here."

The challenger said none of Terrell's punches had hurt him.

"How could he hurt me if he didn't it me? All tose punches he threw I picked off with my gloves. All he did nice was run."

Terrell's share of the purse was either a guaranteed $45,000 or 35 per cent of the live gate at Maple Leaf Gardens. Chuvalo earned $45,000 or 25 per cent.

ERNIE TERRELL

GEORGE CHUVALO

NHL Scoring

Hull, Rousseau Tops

MONTREAL (CP) —Bobby Hull and Bobby Rousseau are tied in points atop the National Hockey League, but even Rousseau could hardly argue over who gets top billing.

It has to go to Hull, Chicago Black Hawks' left winger who has started the season with a goal - scoring spree that has given rise to all sorts of predictions as to the total he will score this year.

Statistics released today by NHL headquarters here show the Chicago Bomber and the Montreal right winger tied with 11 points apiece. However, Hull has eight goals and three assists in four games, while Rousseau has the reverse, three goals and eight assists, and in five contests.

Chicago holds a one-point lead over Montreal in the standings with eight points, exactly double the output of third-place Toronto Maple Leafs, who have played the same number of games. The Hawks' four victories all came on the road. They now start a five-game stand in Chicago Stadium.

Doug Mohns is one point back of the two leaders with 10 points—five goals and five assists.

THREE TIE THIRD

Jean Beliveau and Jacques Laperrier of Montreal and Stan Mikita of Chicago are locked for third position with seven points each.

Beliveau has four goals and three assists. Laperriere and Mikita, last season's scoring leader, each have one goal and six assists.

Phil Goyette and Doug Robinson of New York Rangers, Dick Duff of Montreal and Gordie Howe and Alex Delvecchio of Detroit Red Wings are grouped with five points apiece.

Robinson has his total on three goals and two assists, Delvecchio, Goyette and Duff have a goal and four assists, while How has yet to score his intial goal of the regular season, but has helped in five scored by his team-mates.

Glenn Hall of Chicago leads the goaltenders with a 1.75 goals-against average.

Arnie Brown of New York is the individual penalty leader with 19 minutes. The team leading the parade for misdemeanors is Montreal with 95 minutes.

The leaders:

	G	A	Pts.	PIM
B. Hull, Chi.	8	3	11	8
xRousseau, Mtl	3	8	11	2
Mohns, Chi	5	5	10	4
Beliveau, Mtl	4	3	7	6
Mikita, Chi	1	6	7	2
Laperriere, Mtl	1	6	7	18
Robinson, NY	3	2	5	2
Duff, Mtl	1	4	5	10
Delvecchio, Det	1	4	5	0
Goyette, NY	1	4	5	0
Howe, Det	0	5	5	16

x—Assist to Rousseau at New York, Oct. 24, omitted last week by NHL.

Dart League Results

ANAF Dukes 9, Wildcats 2, Bobcats 7, Skyliners 4, Legion 6, ANAF Warriors 5, Gameshots 6, Adams Furniture 5, Don's Delivery 6, Pipes and Drums 5.

ANAF Ladies Sports

ANAF LADIE'S

Dart - Chipmunks 4 Bouncers 3; Jets 5 Beatles 2.

High three darts - Eileen Sills 108.

Cribbage - Mabel Green 4 points.

All-Round Fight Gates Fell Short

By THE CANADIAN PRESS

About 25,000 fans across Canada paid an estimated $85,000 to see the World Boxing Association heavyweight title fight between George Chuvalo and Ernie Terrell on closed-circuit television Monday night.

The fight, which attracted a crowd of 12,500 at Maple Leaf Gardens in Toronto, was won by Terrell. The Chicago fighter scored a unanimous decision over 15 rounds to retain his crown against the Toronto challenger.

Closed-circuit TV of the fight was shown in theatres and arenas in 20 Canadian centres with cable television carried in five centres in Western Canada.

The crowd was approximately one-third of capacity and the TV gate fell considerably short of what promoters were hoping for.

The live gate of $124,456.20 in Toronto was also short of predictions, which ranged up to $180,000.

SHOWN IN U.S.

The fight was also shown on closed-circuit TV in 14 cities in the United States, including pay TV in Hartford, Conn. No early returns were available from U.S. centres.

Irving Schoenwald of Chicago, co-promoter of the fight with All-Canada Sports, predicted that revenue from closed-circuit television would reach $420,000.

With all but two of the Canadian centres reporting, the closed circuit attendance totalled 23,008.

The crowds ranged from 240 in the 6,000-seat Georges Vezina Centre in Chicoutimi, Que., to 4,087 in the 7,500-seat Winnipeg Arena.

Estimated capacity for all Canadian centres showing the fight was 62,000.

PAY $6,600

About 1,500 turned up at the 2,500-seat Ottawa Coliseum and paid an estimated $6,600. Attendance in Kingston was 1,462 at the 3,314-seat Memorial Centre for a gate of $5,796.

North Bay reported gate receipts estimated at $4,950 as 900 paid their way into the 1,400 - seat theatre. Edmonton produced an estimated $5,000 in gate receipts, a crowd of 1,100 in the 4,500 - seat Edmonton Gardens paying $4 to $5 each.

Terrell's purse was either a guaranteed $45,000 or 35 per cent of the live gate and a share of the TV revenue, whichever was greater. His share of the live gate worked out to about $43,500.

Chuvalo was also guaranteed $45,000 or 25 per cent of the live gate and a share of the television returns. The Canadian's share of the live gate came to approximately $31,000.

Yesterday's Fights

By THE ASSOCIATED PRESS

Toronto—Ernie Terrell, 206, Chicago, outpointed George Chuvalo, 209, Toronto, 15. Terrell retains WBA heavyweight title.

Boston — Ted Whitfield, 145, Amherst, Mass., outpointed Doug Macleod, 146, Grand Rapids, Mich., 10; Lennie Sparks, 149, Halifax, N.S., and Dick French, 149, Providence, R.I., drew, 10.

Las Vegas, Nev.—Ferd Hernandez, 162, Las Vegas, stopped Carl Moore, 161½, Phoenix, Ariz. 8.

Auckland, New Zealand—Clarence James, 157½, Richmond, Calif., stopped Tuna Scanlan, 159½, New Zealand, 3.

Georgetown, British Guiana—Bunny Grant, Jamaica, stopped Lennox Beckler, British Guiana, 5. Lightweights.

Panama — Eugenio Hurtada, 117½, Panama, knocked out Victor Hoyt, 117¾ Panama, 6.

EXPORT
PLAIN or FILTER TIP CIGARETTES
REGULAR and KINGS

WANTED
BASKETBALL REFEREES
FOR
HIGH SCHOOL GAMES
OFFICIAL COURSE OFFERED AT
QUINTE SECONDARY SCHOOL
BEGINS WED. NOV. 3rd — 7.30 P.M.

"Thought He Was Respectable Fighter" —Terrell

"Chuvalo Butted, Stepped On Feet"

By STERLING TAYLOR

TORONTO (CP) — "I never thought Chuvalo would fight that way "I really thought he was a respectable fighter."

These were two of the first sentences champion Ernie Terrell of Chicago uttered as he reached his dressing room after winning a unanimous 15-round decision over George Chuvalo to retain his World Boxing Association heavyweight title.

"Butting," the Chicago fighter said, pointing an inch-long gash in his left eyebrow.

"He kept stepping on my feet, too. Once my knees buckled, but it was because of leg cramps from Chuvalo's stepping on my feet."

Terrell said that Chuvalo opened the gash over his left eye in the 14th round, but added that he never doubted his own supremacy throughout the fight.

"I tought the refereeing was as fair as possible. Actually, you don't see much when you're fighting.

Sam Solomons, Terrell's trainer, had a few harsh words to say about Chuvalo's tactics.

"He was hitting low," Solomons said. "The ref wasn't calling them so I had to call him over between eighth and ninth rounds."

"He (the referee) said: 'I think you are using your thumb,'" Terrell said.

"He told Chuvalo to stop butting," Solomons added.

FOUND CHUVALO TOUGH

Terrell confessed that Chuvalo was "tougher and stronger than I thought."

"He only hit me with one good punch. That was in the 14th round—a right hand, glancing.

"I was a little over-anxious . . . careless. I didn't follow instructions in the first round."

Asked about his plans for meeting the winner of the Floyd Patterson - Cassius Clay fight Nov. 22 Terrell said:

"I have never dickered to get Clay. If the WBA sanctions it, I'll fight the winner."

Chuvalo was the top contender for Terrell's WBA crown and Patterson is the top contender for Clay's title, recognized by everyone but the WBA.

"Everyone has always made fund of me, mostly because I'm a singer as well as a fighter. I don't know why people get this laughing image of me. I've never so much as had a drink. Besides, I've not lost a fight for a long time, and yet I keep dropping down in the standings.

(Continued on Page 16)

PHONE FOR APPOINTMENT DAYTIME OR EVENING IN YOUR OWN HOME
Custom Tailored Clothes
NEWT WILBUR
968-9259
(Opp. Masonic Temple)
133 FOSTER AVENUE

6 DAYS LEFT
BEFORE YOU VOTE TO RE-ELECT
TEMPLE
LIBERAL
For information and assistance, call
962-9278
Hastings South Liberal Committee Rooms, Front St., Opp. City Hall, Belleville.

MAKE LUNCH AND EATING AN ADVENTURE!
You will when you try our Business Men's Buffet
MON. - FRI.
12 A.M. - 2 P.M.
ALL YOU CAN EAT
Only $1.49
● MARVELOUS FOOD AT A LOW PRICE
● FASTER SERVICE HELP YOURSELF
Sun Valley
MOTOR hotel

Greater Dependability
HANDCRAFTED
ZENITH COLOR TV

Similar to Illustration

no printed circuits
thousands of independent servicemen know and recommend the greater dependability of the handcrafted TV chassis and Zenith has it!
styling in genuine veneers and hardwood solids.
ZENITH YOUR BEST COLOR TV BUY
HITCHON RADIO & T.V.
340 FRONT ST. BELLEVILLE

BE READY ! !
FALL AND WINTER TUNE-CAR SPECIAL

1. CLEAN AND GAP SPARK PLUGS
2. TEST ENGINE COMPRESSION
3. INSPECT ALL WIRING FOR WEAR
4. INSPECT DIST. CAP AND COIL FOR CRACKS
5. REMOVE DIST. AND INSPECT POINTS (OR REPLACE)
6. SET. DIST. WITH DWELL METER
7. SET IGNITION TIMING
8. ADJUST AND SET CARB. LINKAGE
9. ADJUST AUTO. CHOKE
10. ADJUST CARB. IDLE MIXTURE
11. ADJUST FAN AND GENERATOR BELTS
12. FREE UP HEAT RISOR VALVE
13. TIGHTEN CYL. HEAD AND MANIFOLD BOLTS
14. CLEAN FUEL FILTERS
15. TEST STARTER
16. TEST AND CLEAN BATTERY
17. INSPECT OIL AND COOLING SYSTEM
18. CLEAN AND SERVICE AIR CLEANER
19. SCOPE TEST
20. ROAD TEST FOR PERFORMANCE

(UNTIL NOV. 13 — 1965)

6-CYL. — $8.20 Reg. $12.50 (parts extra) 8-CYL. — $10.00 Reg. $14.75

ELLIOTT MOTORS (Belleville) LTD.
366 NORTH FRONT STREET DIAL 962-4584
● PONTIAC ● BUICK ● VAUXHALL ● G.M.C. TRUCKS
(FREE PICK-UP AND DELIVERY SERVICE)

Chuvalo Blames Toronto For Defeat

Blasts Manager

By JERRY GLADMAN

TORONTO (CP) — George Chuvalo says he is prepared to go to the Supreme Court of Canada to protest the unanimous 15-round decision awarded Ernie Terrell in their World Boxing Association heavyweight championship fight Monday night.

"I'm willing to go to the Supreme Court with the officials' cards and protest this thing," shouted the 28-year-old challenger as he nursed a red bruise under his right eye and two five-inch cuts over his left eye.

"How could they do this to me?" he asked, near tears. "I can expect a bad decision anywhere else, but not in my home town."

Much of the protests from Chuvalo and his manager, Irving Ungerman, revolved around the city of Toronto.

"Thank you, Toronto," shouted Chuvalo. "Thank you for nothing."

Chuvalo and Ungerman repeatedly blamed "this city" for the Toronto fighter's defeat.

HAD SHOUTING MATCH

Their comments to the press followed a 45 - minute behind-locked - doors shouting match among Chuvalo, Ungerman and trainer Theodore McWhorter.

Chuvalo blamed Ungerman for agreeing to the fight in Toronto.

"You told me it was all right to fight here," he screamed at his manager. "How could you let this happen to me? I told you before about this town. We should have fought in Detroit."

"Are you blaming me?" asked Ungerman.

"I told you about this town," repeated the fighter.

"We didn't need this fight here," said McWhorter, who formerly worked out of Detroit. "In Detroit they don't kill a boy off."

Chuvalo and Ungerman were both crying throughout their shouting match.

"I have no money now," shouted Chuvalo. "What am I fighting for? What do I have to scramble for? I won the fight."

HOW COULD YOU?'

Chuvalo's wife, Lynne, entered the room soon after and asked Ungerman:

"How could you let them do that to him?"

Ungerman said that if Terrell deserved the decision then "boxing should be banned."

"They finished boxing," he yelled to reporters. "And it was my fault. George wanted the fight in Detroit, but I insisted we have it here. I told him it was his home town."

"Some home town," said Chuvalo. "My home town messed me up. I expect to get messed up somewhere else, but not here."

Chuvalo finally quieted down long enough to answer questions.

HE THUMBED ME'

"He thumbed me repeatedly," he said when asked why he complained to the referee in the eighth and 11th rounds.

"I didn't get hit with any jabs. I hit him with more jabs than he hit me. You don't see me marked up. He didn't hit me with a good one at any time. All he did was run."

Asked if he had been hurt at any time, the challenger said:

"How could he hurt me if he didn't hit me? All those punches he threw I picked off on my gloves. All he did nice the whole night was run. I forced the fight and he ran."

Barney Ross, former world lightweight, junior welterweight and welterweight champion, said in an interview in the corridor outside the dressing room that he couldn't see "how a fighter can win going back."

He said Chuvalo "didn't throw enough punches, but all the other guy did was run."

"He (Chuvalo) couldn't hit him if he couldn't get near him."

Basilio Covers Wrong Prediction

Says Chuvalo 'Lost Own Fight'

Carmen Basilio, former world champion in both the welterweight and middleweight divisions, was at ringside for Monday nights World Boxing Association heavyweight title fight between champion Ernie Terrell and challenger George Chuvalo. He gives his impressions in this story.

Written for The Canadian Press

By CARMEN BASILIO

TORONTO (CP)—I shed a tear for George Chuvalo Monday night.

He came to fight but did very little about it. I've been in those kinds of fights myself. There's only one way to fight cuties, or spoilers, as we call them in the trade, and it took me a long time to learn. Obviously, Chuvalo hasn't learned yet.

You can't win fights without punching and Chuvalo just didn't punch enough. He fought Ernie Terrell's fight most of the 15 rounds and in the late rounds, when he had Terrell in trouble, he couldn't unload with the big one.

Maybe I was prejudiced. I picked Chuvalo to win and thought for certain that he would fight the kind of fight that would bring him the title. Maybe he left his fight in the gym. Maybe he was over-trained. Maybe his reflexes aren't or weren't as sharp as they should be. These are patent excuses for us fighters when we lose.

But whatever the excuse, the answer came in the decision. Terrell won and on most cards he won it big. I didn't exactly agree with the decision. I thought it was closer but whether it's one point or 10, to the winner go the marbles.

Terrell fought as he figured in fight. That's what makes it so frustrating. He jabbed and ran and held and he did it all night long. Chuvalo just couldn't solve the obvious. He was a stationary target for the jab. When he should have been punching, he was catching. Sure, he caught most of those jabs on his gloves but enough got through to bloody his nose and he stood there waiting for a chance to get one big punch in and that never happened.

How do you score fights? Do you give it to the guy who's running or to the guy who's always trying? These are arguments that I can't settle. I've lost a few not finishing that sentence. George Chuvalo lost it last night because he did nothing about it. He could have done it so easily. That's what hurts. He may never get another chance.

DIDN'T FOLLOW PLAN

I think the turning point in this fight came early. I gave the first round to Chuvalo because he fought his own fight. His left hook was a good punch that shook Terrell toward the end of the round and he was jabbing back. Had he followed that plan, he would have made it easy.

Terrell, however, set the pattern for the rest of the fight in the second round. He jabbed away more recklessly than I've even seen him do and he even threw some combinations. That's when he set Chuvalo's nose to bleeding and that's when my friend George couldn't seem to get untracked.

I don't know what was in Chuvalo's mind but if I were in there I might have been muttering under my breath for Terrell to stand still and fight. You've got to be the boss and Chuvalo, with a few exceptions, was never the boss. He let Terrell run free, jab free and hold free. George Chuvalo lost his own fight.

Soccer Results

LONDON (Reuters) — Monday night's soccer results:

ENGLISH LEAGUE

Division III

Shrewsbury 1 Bristol 0

Division IV

Bradford 5 Aldershot 1

FOREST PRODUCTS USED

More than 5,000 different articles are made out of wood and wood products.

Bruins Call Up Minor Help

BOSTON (AP) — Boston Bruins of the National Hockey League called up two goalies and veteran forward Forbes Kennedy from minor league clubs Monday.

Goalie Bernie Parent, 20, was summoned from Oklahoma City of the Central League and goalie Jack Norris from Los Angeles of the Western League. Kennedy was recalled from San Francisco of the Western League.

Parent, who helped Niagara Falls Flyers to the Memorial Cup last year, is expected to start against Chicago Wednesday night as the Bruins launch a three-game road trip after three straight losses at home.

Norris, who played the last half of the 1964-65 season with Boston, will be held in reserve.

Boston's regular goalies, Ed Johnston and Gerry Cheevers, are sidelined with injuries. Rookie Bob Ring, 19, who took over for Johnston last Saturday in an 8-2 rout by New York, will return to Niagara Falls.

The Sports Calendar

HOCKEY

Friday — OHA Junior "B": Peterborough Don Byes vs Belleville "B's" at Memorial Arena, 9.00 p.m.

THE HANDGUNS

Tonight, and every Tuesday, Quinte Marksmen's shoots, at Armouries.

MINOR HOCKEY

Tonight — Novice: Bruins vs Hawks, 5.30; Wings vs Maroons, 6.20; Leafs vs Teepees, 7.10 p.m.

Tonight — Midget: Hawks vs Wings, 8.15; Leafs vs Canadiens, 9.05 p.m.

Wednesday — Tyke: Canadiens vs Hawks; Wings vs Bruins; Leafs vs Rangers, 5.30 p.m.

Score Was 8-2

Cobourg Jolts Juniors

Cobourg Cougars clawed their way back from an earlier defeat to whip the Belleville "B"s 8-2 in an OHA Junior "B" four - point tilt in the Lakeshore town last night.

Elsewhere in the six - team grouping, Oshawa blanked Peterborough 3-0 last night while on Sunday Trenton tied Kingston 4-4, in Kingston.

Belleville next meets the Lift-lock City crew in a pair of four - point games, here this Friday, at 9.00 p.m., and in Peterborough on Monday.

The Cougars were at full value for their first win of the young season last night. They held the "B"s off the scoresheet until the final period while building a 6-0 lead. It was 1-0 at the end of the first and 4-0 after two heats.

Belleville's goals came seconds apart, at 12.09 and 12.51, of the third.

Defenceman Doug Potts triggered the first on a solo effort for a 6-1 score.

Grant Hagerman completed a three - ply play with Bob Boyle and Pete Fleming to lift the "B"s hopes.

They were shortlived, however, when Paul Massey scored for Cobourg at 14.04. Gerry Bambridge put the icing on the cake with a final tally in the game's dying seconds.

Brian Gillis tallied the winner's first - frame marker at the 15.35 mark and upped it to 2-0 at 8.08 of the second.

Bambridge got his first of two at 11.33 and Paul Herriott scored while Belleville had two men in the penalty box at 14.45 for the 4-0 count. Harold and G. Stevenson scored early in the third.

Brydon Elinsky drew two Cobourg assists with one each for Gord Stevenson, Reg Stevenson, Massey, Gord Kelly, Gillis, Doug Campbell and Bill Ryan.

Goalies Wayne Brant and Rick Austin traded some good saves in the heavy going.

There were 16 penalties doled out with Belleville collecting ten of that total. All were two-minute sentences, including roughing calls against R. Stevenson and Steve White at 19.27 of the third.

SUMMARY

FIRST PERIOD

1. Cobourg - Gillis (Elinsky, G Stevenson) 15.35

Penalties: Stewart, Hagerman, Ryan, Summers.

SECOND PERIOD

2. Cobourg - Gillis (Elinsky) 8.08
3. Cobourg - Bambridge (R. Stevenson) 11.33
4. Cobourg - Herriot 14.45

Penalties: Potts, Austin, Muir, Stewart, Buttar.

THIRD PERIOD

5. Cobourg - Harold (Kelly, Massey) 2.26
6. Cobourg - G. Stevenson (Gillis, Campbell) 4.19
7. Belleville - Potts 12.09
8. Belleville - Hagerman (Boyle, Fleming) 12.51
9. Cobourg - Massey (Ryan) 14.04
10. Cobourg - Bambridge 19.54

Penalties: R. Stevenson (2), Boyle (2), Herriott, Pringle, White.

The Tracks

TORONTO (CP) — Jockey Frank Barroby rode two winners at Greenwood Race Track Monday to give him a total of 134 wins for the year—13 less than leading jockey Hugo Dittfach.

Barroby scored on Koura in the third race. The two-year-old colt paid $27.50, $10.50 and $6.60. He also rode Ky Miracle to victory in the featured seventh race.

Rip Van Jive and Dr. Bricker combined for a $136.50 daily double while the quinella of Little Red and Just Plain Lucky, in the fifth, was worth $25.70.

U.S. CATCH OF VALUE

The total U.S. fish catch of all species for 1964 was 4,523,000,000 pounds worth $390,000,000.

Tough On Goalies

Bench Out Says Bower

TORONTO (CP) — Johnny Bower, National Hockey League goaltender with Toronto Maple Leafs, has a complaint about being a bench-warmer.

"You freeze.

"Your pads feel 10 pounds heavier and your feet go numb. You get so that you can't feel a thing."

Bower was complaining about a new NHL rule that states a fully-dressed goaltender must be on the bench to replace the playing goalie "immediately" should he be injured.

Bower has been on the bench for the last three games and has had only a little action when regular netminder Terry Sawchuk was struck on the face mask in a game at Detroit last week.

"But my feet were throbbing," he said. "I didn't feel right."

APPROACHED CLANCY

Bower has approached Frank (King) Clancy, assistant general manager of the Leafs, to try to have the rule changed.

The problem, he says, is that the second goaltenders perspire in the pre - game warmup then sit still for the next 60 minutes. The pads absorb the perspiration and the tightened skates and heavier padding deaden the feeling in the feet.

His solution would be either to sit in the dressing room and watch the game on television, or to sit in a regular seat to give him room to relax his legs.

During Saturday night's game, it got so bad, that Bower got up from the bench and left.

NHL president Clarence Campbell said no one has made a formal application to have the rule changed, but that it could be altered in the future.

JOHNNY BOWER

(Advertisement)

LUMBAGO

BACK-ACHE • LAME BACK

When your back is stiff and painful so it is hard for you to stoop or bend, take the remedy that has brought relief to thousands—TEMPLETON'S T-R-C's. Don't suffer a day longer than you have to. Get T-R-C's today. Only 85c and $1.65 at drug counters everywhere.

For extra fast relief, use Templeton's FLAME-Cream Liniment in the roll-on bottle externally, while taking T-R-C's internally. FLAME-Cream, $1.25.

SALES MANAGER

A well established and rapidly expanding Canadian company is planning to establish branch office sales operations to serve the Kingston, Belleville market area.

We require either an experienced sales manager or a person ready to take on this type of responsibility. A mature individual over the age of 35 is preferred.

The man selected will be fully trained for this position by one of our senior sales executives prior to our opening a branch office for him to manage and develop.

We are in the financial planning business through our own group of mutual funds plus a special investment management service.

This position offers prestige, challenge and outstanding monetary rewards. Financial assistance will be provided to assist you in getting successfully established.

The work itself involves building a productive sales force, a clientele for yourself and servicing existing clientele. Assistance in all phases of recruiting and training is provided by head office.

Complete welfare benefits and executive stock ownership plan.

If you have ever wanted to be virtually in business for yourself and to control your own financial rewards this opportunity will be of interest to you. Past specific experience is not important. We are looking for a man with successful experience in dealing with the public.

Qualified men are invited to submit a brief resume in strictest confidence. Interviews will be held locally in the very near future.

REPLY TO

MR. LLOYD EMERSON,
ASSISTANT NATIONAL SALES MANAGER,
A.G.F. MANAGEMENT LIMITED,
7 KING STREET, EAST,
TORONTO, ONTARIO.

POSITIVELY best for TV and FM in this area...

CHANNEL MASTER

GOLDEN

CROSSFIRE

SUBURBAN ANTENNA

TOWERS ERECTED
ANTENNAS
REPAIRED
AND MOVED

Complete new tower installation with new leads, rotor, Crossfire antenna . . . all new from the ground up.

NO MONEY DOWN
As Low As
10.00 A MONTH

BOOTH

RADIO AND
TELEVISION LTD.
170 Front St, (Opp. City Hall)
Dial 968-5785

NEW "POWER-PROFILED"

ANOTHER CANADIAN TIRE FIRST — It's the NEW Power-Profiled Hiway-Byway, designed to match 1965-1966 New Car Dimensions.
It's squatter, with a lower centre of gravity for extra road-hugging stability; more rubber on the road, for added traction.
See Power-Profiled "GET-UP-AND-GO" Hiway-Byway . . . the "travellingest tire" on any road, in any weather — AND THAT'S NO "SNOW JOB."
Cut stopping distances up to ½ — with Winter Ice Studs — ask for the modest cost of this added safety aid.

TRADE and SAVE UP TO 15.00 EACH FOR YOUR OLD TIRES

ROAD HAZARD INSURED
No Time Limit,
No Mileage Limit

CATALOG PRICE CHART

SIZE (Actual)	May be used to replace:	Tube Type Blackwall	Tubeless Blackwall	Tubeless Whitewall
5.20/10	....	....	21.10	....
5.20-5.50/12	....	....	25.10	28.25
5.60-5.90-6.00/13	....	21.65	25.20	28.35
6.40-6.50-7.00/13	....	22.95	26.70	30.05
6.45/14	5.60-5.90-6.00/14	....	24.65	27.75
6.95-7.35/14	6.50-7.00/14	....	28.85	32.45
7.75/14	7.50/14	26.60	30.20	34.00
8.25/14	8.00/14	....	32.20	36.25
8.55/14	8.50/14	....	35.10	39.50
8.85/14	9.00/14	....	....	43.95
6.85/15	5.60-6.00/15	22.15	25.15	28.30
7.35/15	6.40-6.50/15	....	27.45	30.90
7.75/15	6.70/15	26.60	30.20	34.00
8.15/15	7.10/15	28.35	32.20	36.25
8.45/15	7.60/15	30.90	35.10	39.50
8.85-9.00/15	8.00-8.20/15	....	39.05	43.95
6.00/16	....	24.65	....	....
6.50/16	....	28.95	....	....

EXTRA! CASH and CARRY BONUS COUPONS

SPECIAL PAIR OFFER!

NO TRADE DEAL 10 DAYS ONLY

What's left of last winter's production of regular Hiway-Byway is being offered for quick clearance in Canadian Tire's SPECIAL PAIR OFFER — and No Trade Needed! Please note — Quantities are limited in some sizes. Better Buy this Better Buy — NOW!

PAY ONLY 3.00 COMPACT SIZES 650-700/13 and others

PAY ONLY 5.00 SMALL SIZES 645/14

PAY ONLY 7.00 MOST POPULAR 775/14 and others

PAY ONLY 9.00 LARGE SIZES 825-855/14 and others

... when you buy the First tire at the regular catalogue price. ABOVE

Use the Cash Bonus Coupons for FREE INSTALLATION

CTC CANADIAN TIRE CORP'N

CANADIAN TIRE ASSOCIATE STORE

SAVE SAFELY

DON HILL LIMITED

348 COLEMAN STREET DIAL 968-6701

EASY TERMS to suit your budget

AVAILABLE AT BOTH LOCATIONS 348 COLEMAN ST., DIAL 968-6701 AND 510 DUNDAS EAST AT FARLEY, DIAL 962-5339

Chuvalo Butted

(Continued From Page 14)

I can't understand it."

The WBA champion has his own musical combo known as Ernie Terrell and his Heavyweights.

Asked whether he would post the $25,000 bond guaranteeing that he'll meet the Clay-Patterson winner, Terrell said he hadn't heard anything about it.

WILL POST BOND

Bernie Glickman of Chicago, Terrell's adviser, said: "It will be posted tonight."

Terrell used his right hand only infrequently. "I didn't want to gamble," he explained. "When I did he (Chuvalo) would use his head."

Terrell started to say something about Ungerman (Irving Ungerman, Chuvalo's manager), but Solomons whispered in his fighter's ear and the champion said:

"Ungerman disagrees about everything. We did everything to suit him. I'll fight Chuvalo again if I have to."

Terrell said he believes he can beat Clay.

"When Clay shouts about being able to beat someone, it means he's not sure. I never shout about beating anyone. I don't have to do that to convince myself.

"I'll fight again as soon as the doctors okay it.

"Anyway, whoever everybody thinks the next toughest guy is that's the guy I will fight next."

The Trots

WESTBURY, N.Y. (AP) — Balenzano's bid for the three-year-old filly pacing championship was brought up short Monday night when she finished out of the money as the Canadian-owned Woodlawn Drummond took the $50,639.25 Lady Maud Pace at Roosevelt Raceway.

Under the guidance of Keith Waples, the daughter of Gene Abbe from the Drummond Stable of Quebec City stepped the mile in 2:04 2-5 for a 1¼ length margin over another Canadian filly, Adios Alice from the stable of the Armstrong brothers of Brampton, Ont.

The Thunderbird Stable's Time Out of Caroga Lake, N.Y. trailed by another three-quarters of a length for third place in the field of 12, as Balenzano faded in the stretch and wound up fifth back of Bonnie Duane.

In winning $25,319.63 of the purse, Woodlawn Drummond boosted her earnings for the year to $79,109. As the second choice she paid $7, $5.40 and $5.20. Adios Alice returned $13.20 and $8.20, while Time Out returned $11.60.

CAMPBELLVILLE, Ont. (CP)—An opening night crowd watched Ronnie Feagan come up with three victories in the first four races as Mohawk Raceway began a 30-night fall session Monday night.

The 23-year-old Goderich native, who leads racing drivers with 183 wins, won with Lemac in the first and Eddie's Pride in the second to complete a $24 daily double.

Feagan sat out the third race, but returned behind Sullivan Lee, owned by Cecil Sacks of Desboro, Ont., in the fourth.

WINDSOR, Ont. (CP) — Kahla Kat, owned by Mrs. Edward Schreiner of Batavia, N.Y., captured the featured miles pace at Windsor Raceway Monday night before 2,103 fans. Driven by Harold Wellwood, Kahla Kat returned $3.70, $5.50 and $3.30.

BATAVIA, N.Y. (CP)—Bobby Reid, owned by Reid Ballantine of Bad Axe, Mich., made his first start here a winner in the $1,500 trot at Batavia Downs Monday night. The five-year-old has been campaigning in Canada, where he won at Garden City Raceway in St. Catharines Oct. 23. He returned $13.60, leading all the way.

Coin Toss Determines Bye Team

TORONTO (CP)—League officials, anticipating a possible three-way tie for first place when the Ontario-Quebec Athletic Association Football Conference ends this weekend, decided Monday that a toss of the coin will determine which college team gets a bye into the final.

The two losing teams will meet in a semi-final game here Wednesday, Nov. 10 with the final scheduled for here the following Saturday.

University of Western Ontario Mustangs, despite the 48-15 drubbing by University of Toronto Blues here Saturday, are in first place with a 4-1 record.

Blues and Queen's University Golden Gaels are deadlocked a game behind following Gaels' 16-6 comeback over winless McGill University Redmen.

Should both Queen's and Toronto win their respective games at London and Montreal this weekend, the unusual situation of a three-way tie will exist with Toronto, Queen's and Western sporting 4-2 records.

However, should both Toronto and Queen's lose Saturday's games Blues can still challenge for the championship Yates Cup on the strength of their impressive win over the first-place Mustangs here last Saturday.

Under league rules, a team finishing second in the conference standings can challenge for the Yates Cup only if it has defeated the first-place team at least once during the regular schedule.

Canada May Have Pace Queen

WESTBURY, N.Y. (AP)—Selectors of the trotting and pacing champions could well look to Canada when time comes to crown the three-year-old pacing queen.

Balenzano was thought to have the championship wrapped up but she could do no better than fifth Monday night in the $50,639 Lady Maud at Roosevelt Raceway as Woodlawn Drummond from the Drummond Stables of Quebec posted her 12th victory in 18 starts this year.

"I thought from the start we would take it," said Keith Waples, 42-year-old trainer and driver of the home-bred daughter of Gene Abbe-Chief Maid.

"After all we had taken Balenzano twice in three meetings."

She was going easily at the end as Adios Alice came up fast to complete a Canadian sweep.

Adios Alice is owned by the Armstrong Brothers Co., of Brampton. One and three-quarter lengths separated the pair at the finish.

BOWLING 5 PINS

MEN'S COMMERCIAL "B" LEAGUE "5 PINS"

Welding Gases 4, Thashers 3; Bluebells 7, Labelle Electric 0; Richard Ellis 5, Pape's Steak House 2; Foresters 7, Ki's Aces 0; Dover's Mens Wear 7, Booth TV 0.

High Scores. P. Bosley 856 (305, 288); G. Wardley 775 (276); E. Macdonald 759 (285); L. St. Louis 758 (281); R. Saylor 742; B. Brown 739 (286); G. Hammett 728.

High Single: John Dennis 313.

MONDAY NIGHT MIXED 5 PIN

Nitwits 7, Oddballs 0; Beavers 5, Hi-Lo's 2; Night Hawks 2, Aces 5; Slows 5.

Men's High: George Wardley 244 (683); Laverne Sero 268 (673); Bill Lott 255.

Ladies' High: Carol Dunn 258, (617); Jayne Little 236; Joy Anderson 244.

NOVICE COFFEE LEAGUE BELLEVILLE BOWL

Teams - The Odd Ones 4, M. Murphy 0; Slowpokes 3, P. Finnigan 1; Hit and Misses 2, Beginners 2; West East Kids 2, Starters 2.

Kay Moreau 168, 164, (492); Grace Poste 161, 164, (485); Grace Hatfield 156, 154, (452); R. Carson 151 (427); Emma Empson 172 (405); Rita Dundas 153 (414); Dorothy Brown 157; Lou Thurgood 151.

BOWLERO'S MIXED

Hot Rod's Inc. 3, Four Stooges 1; Squidjiggers 4, The Spots 0; Dell's Auto 3, Begley's Aces 1; Hawks 3, Mustangs 1; Old Sports 2, Spoilers 2; Missing Links 3, West End Kids 1; Tebworth Texaco 4, 4-Flashes 0; Loewen Coolers 3, Keglers 1; O.A.A. 4, Wilf's Gang 0; Don's Delivery 2, Hatfield's Texaco 2.

Men's Triples - Wally Laverge 570 (198); Austin Watkin 553 (189); John Sager 538 (198); Maurice Villeneuve 526 (192); Bob Smith 522 (190); Ray DeFruscio 519 (192).

Ladies' Triples - Marilyn Thurgood 523 (213); Marg Watkin 501 (182); Lil Mascaro 482 (172); Gilberte Villeneuve 488 (171); Alice Drenth 469 (189); Millie Smith 468 (175).

(Advertisement)

How to relieve BACK ACHE

Use Dodd's Kidney Pills for prompt relief from the systemic condition causing the backache. Soon you feel better—rest better. Depend on Dodd's.

Suspend Player For Life

PORT CREDIT, Ont. (CP)—Don Craggs, 25-year-old forward with Brooklin Merchants of the Ontario Lacrosse Association senior series, has been suspended for life by the Canadian Lacrosse Association.

In a telephone interview Monday night, OLA president Jim Naish said that the suspension came as a result of an incident during a Sept. 22 Mann Cup playoff game for the senior Canadian title in New Westminster, B.C.

Nish said that the CLA decided to suspend the Oshawa native because of misconduct to referees during the game—the fifth in the best-of-seven series, which Brooklin lost 8-7.

Naish said Jack Wilson, CLA secretary, informed Gord Hammond, OLA secretary and referee-in-chief, of the move by wire after a meeting of the CLA Oct. 30.

Hammond said Monday night that the suspension would be discussed Nov. 14 at a meeting of the OLA in Niagara Falls, N.Y.

He said that Bill Vipond, manager of the Merchants, was informed of the suspension and that Vipond has decided to appeal to the OLA on the basis of Craggs' past record.

Naish said the wording of the wire was vague and did not specify whether or not Craggs, who also referees, could return to competition in another capacity.

Central Pro League

DETROIT (CP) — Paul Andrea, a 25-goal scorer last year with St. Paul Rangers, is taking up where he left off, setting a goal-a-game pace this year with Minnesota Rangers of the Central Professional Hockey League.

The 24-year-old rightwinger holds first place in the scoring statistics with four goals and four assists for eight points. His total last season included 39 assists for 65 point.

In second place is Andre Champagne of Tulsa Oilers, who has scored five goals and two assists in four games.

Top goaltender is Minnesota's Wayne Rutledge with a 1.75 goals-against average. Joe Daley of Memphis and Carl Wetzel of Houston have the only shutouts.

Football Scoring

Sutherin, Thelen Top EFC

By THE CANADIAN PRESS

Two come-from-behind performances marked the completion of the regular Eastern Football Conference schedule.

Don Sutherin of Hamilton Tiger Cats kicked 14 points in the last game of the season Sunday against Toronto Argonauts to overtake Moe Racine of Ottawa Roughriders for the individual scoring championship.

In rushing, Toronto's Dave Thelen ran 129 yards in the game against Hamilton to take that championship with 806 yards. He went into the game 62 yards behind Jim Dillard of Ottawa, who finished with 739 yards.

Sutherin's output for the season was 82 points, on 19 converts, 19 field goals and six singles. He went into Sunday's game seven points behind Racine and kicked three field goals, three singles and two converts.

Three other Hamilton players took individual championships.

INTERCEPTED NINE

Billy Wayte intercepted nine touchdowns, three more than Ottawa's Bob O'Billovich, and four more than teammate Garney Henley.

Joe Zuger, an alternate Hamilton quarterback, kicked 135 times during the season for an average of 44.5 yards. Close behind was Dave Mann of the Argos, with 123 kicks and a 42.2 average.

Garney Henley returned 66 punts for 557 yards, well ahead of Montreal Alouettes' Ed Learn who carried 69 times for 379 yards.

In passing, Russ Jackson, Ottawa quarterback, finished first. He threw 130 completions for 18 touchdowns and had 13 intercepted.

Terry Evenshen, a rookie star with the Alouettes, caught 37 passes during the season for 631 yards and three touchdowns. He finished ahead of Ottawa's Ted Watkins, who snared 34 passes for 723 yards and eight touchdowns. The title is decided by the number of passes caught.

In kickoff returns, Dick Shatto ran back 14 for 374 yards to lead. Bo Scott of Ottawa returned 13 for 361 yards and one touchdown. Another Ottawa player, Gene Gaines, ran back 20 kickoffs but for only 357 yards.

BOWLING 10 PINS

WOMEN'S 10 PIN CLASSIC

3 Robins 4, Let Downs 6; Missing Links 7, Black Cats 3; Teazers 5½, Dreamers 4½; Hopefuls 8, Philistines 2.

Good Scores - Grace Poste 539 (225); Betty Ling 466; June Cote 464 (169); Sandy Molina 458 (177); Kay Moreau 457; Grace Clapp 176; Florence White 168.

BELLEVILLE MIXED LEAGUE

Darrah's Paints 3, Seven Ups 1; Pin Poppers 4, Begley's Aluminum 0; Mixers 3, The Crows 1; Winfalls 1, Miss Haps 3; Belleville Auto Electric 3, Alley Katz 1; Senior Citizens 4, Slow Starters 0; Roblin Dairy 1, Reid Shell Prod. 3; Eager Beavers 4, Reddick's Bakery 0; Bernie's Gang 3, Queen's Motor Hotel 1.

Men's high triples: M. Dowbybus 597 (241), Jim Fraser 595 (202-216), T. Holway 589 (224), J. Sager 577 (203), M. Moreau 575 (213), G. Anderson 553.

Ladies' high triples: G. Poste 552, P. Ronsky 548 (221), A. Drenth 514, C. Miller 489, L. Thurgood 480, S. Culkin 471.

Sports Briefs

SPARKS DRAWS

BOSTON (AP) — Canadian welterweight champion Lennie Sparks of Halifax fought to a draw with Dick French of Providence, R.I., Monday night.

DETHRONE FIGHTER

LAS VEGAS, Nev. (AP)—The World Boxing Association's flyweight champion, Salvatore Burruni of Italy, has been stripped of his title. WBA president James Deskin announced Monday. The move resulted from Burruni's reluctance to defend his title, Deskin said.

HOCKEY EQUIPMENT
STICKS & PUCKS
"We cater to players of all ages and ability"

LICENCE SPORTS 1915 BICYCLES SERVICE
233 Front St.
Dial 968-8383

Name Dates For EFC Playoffs

TORONTO (CP)—Dates were announced Monday for the sudden-death semi-final and two-game, total-point final of the Eastern Football Conference.

The semi-final between second-place Ottawa Rough Riders and third-place Montreal Alouettes will be played Saturday, Nov. 6, in Ottawa.

The winner will meet Hamilton Tiger-Cats, first-place finishers, Sunday, Nov. 14, in the first game of the final. It will be played either in Montreal or Ottawa.

The second game will be played in Hamilton Saturday, Nov. 20.

The privately-owned CTV will telecast the semi-final game on its national network.

The CBC will carry the first game of the EFC final on a national network. Both CBC and CTV will telecast the second game of the final and the Grey Cup between Eastern and Western champions here Saturday, Nov. 27.

POLAND BEATS ITALY

ROME (AP)—Flushed with a spectacular 6-1 victory over Poland, Italy turned its sights today to the next, and possibly final, test in its World Soccer Cup qualification drive: A showdown with Scotland in Glasgow a week from today.

HOCKEY SCORES

By THE CANADIAN PRESS

OHA Western Junior B
Strathroy 4 Wallaceburg 6
Central Junior
Pembroke 5 Ottawa 3

CLAY MOVES WEST

MIAMI BEACH, Fla. (AP)—Heavyweight boxing champion Cassius Clay leaves today for Las Vegas, Nev., and his title defence against Floyd Patterson Nov. 22.

6 O'CLOCK RELAXER

CANADIAN PORT

If You've Missed the Feste In Munich This Year You Can Still Catch It at the Red Lion.

- OUR FIRST ANNUAL FIESTA
- MEET NEW FRIENDS (Fiestas are always informal)

- DANCE TO THE POLKAS
- SING THE FAMOUS GERMAN SONGS
- GERMAN FOODS
- SPECIAL Decorations

Music by The Heidelburgs
STARTS AT 8.30 — COME EARLY

Red Lion
HIGHWAY 33 - TRENTON
Phone 392-8600
For Dinner Reservations

New Weldwood® V-Plank
CRAFTSMAN HICKORY
PREFINISHED PANELING

at special limited-time introductory price
$12.88 ¼" PANEL 48" x 96"
REGULAR PRICE $18.55

A Weldwood Blue Label Panel

HEADQUARTERS FOR WELDWOOD PRODUCTS

Add an extra touch of elegance to your home at a low cost—install beautiful Craftsman Hickory Prefinished Paneling—by Weldwood—the leading name in paneling. Available for a limited time only at this amazingly low price. Take advantage now of the famous Weldwood benefits—easy maintenance, Lifetime Guarantee, and the beauty and charm of real wood paneling. See Craftsman Hickory displayed in our showroom today.

Arthur A. SILLS & Son Limited
LUMBER & BUILDING SUPPLIES
405 DUNDAS STREET, E. • Telephone 962-9191 •
• NO DELIVERY CHARGES •

Non-Stop Service

MONTREAL-AMSTERDAM

Starts Today

FLY Canadian Pacific AIRLINES

CANADIAN PACIFIC—TRAINS/TRUCKS/SHIPS/PLANES/HOTELS/TELECOMMUNICATIONS/WORLD'S MOST COMPLETE TRANSPORTATION SYSTEM

DAVISON and DAVISON
TRAVEL AGENCY
Call us for reservations — Over 40 years' experience.
193 FRONT ST. DIAL 968-7459

YOUR TRAVEL AGENT
ROLUF'S TRAVEL CENTRE
Travel is Your Pleasure ... Your Pleasure is Our Business
227 FRONT ST. DIAL 962-201

To Remember the Past Is to Forget the Present

By HAL BOYLE

NEW YORK (AP)—To remember the past is to forget the present.

Memory serves as a pleasant form of anesthesia, shutting out the sounds of the rude world.

The clamor around you doesn't seem as important if you can sit back, relax and remember when—

Boys never wore their hair long after the age of seven.

More people had ridden in balloons than in airplanes.

The most delicious agony of childhood was spending a nickel in a penny candy store—there were so many tempting possibilities of choice.

There wasn't much future in life for a fellow who couldn't learn how to harness a team.

Everybody called you the teacher's pet if she let you take the blackboard erasers outside and dust them during class.

Physicians were warning that the new dance craze—the Charleston—could cause permanent back trouble as well as broken bones.

Fashionable ladies wore high-button shoes.

A fellow could make a living in vaudeville by imitating bird cries.

A sissy was any boy whose mother wouldn't let him go barefoot all summer. The hero was the first boy to stub his toe so badly he had to wear a bandage on it.

Workmen preferred to get their pay in cash because it was just too much trouble to get a cheque cashed.

If a motorist drove more than 100 miles without getting a flat tire, he bragged about it for days.

A spendthrift was a fellow who bought a suit that had only one pair of pants.

If you lived on a farm you were a hayseed; if you lived in a town of more than 10,000 population you were a city slicker.

It was easy to tell which family was the richest in the block. They had venetian blinds instead of curtains in the front window.

Those were the days! Remember?

TV VIEWERS

IN THE HASTINGS SOUTH AREA

Including: Belleville, Trenton, Batawa, Middleton Park, Frankford, Stirling, Tweed, Stoco, Read, Plainfield, Foxboro, Corbyville, Deseronto, Point Anne, Shannonville, Marysville, Cannifton, Melrose, Lonsdale, Roslin.

SEE YOURSELF ON TV

AS THE LIBERAL PARTY PRESENTS

THE TEMPLE CAMPAIGN TOUR '65 on CKWS-TV (Channel 11)

5.55 P.M. TUESDAY, NOV. 2

7.30 P.M. THURSDAY, NOV. 4

7.30 P.M. FRIDAY, NOV. 5

Inserted by the Hastings South Liberal Association

THEATRE FEATURE TIMES

AT THE BELLE — "Brain Storm", Jeff Hunter, Anne Francis, Dana Andrews, Viveca Lindfors, 3.10 - 8.55. 2nd feature "Woman Who Wouldn't Die", Barry Merrill, Jane Merrow; Matinees 1.30. Evgs. one complete show starting at 7.30.

AT THE PARK — "Malamondo" in color shown at 7.00 - 10.00. "Murder by Agreement" shown at 8.40.

TV ENTERTAINMENT

TUESDAY

6.00—How's Business? (8)
News, Weather, Sports (11) (12)

6.30—Huntley, Brinkley - News (3) (8)
Cronkite, News (7) (10)
News, Weather, Sports (9)
Burke's Law (11) (12)

7.00—Littlest Hobo (3)
Cronkite - News (5)
Donna Reed (7)
Men In Crisis (8)
Free Political Program - N.D.P. (9)
Rifleman (10)

7.30—My Mother, The Car (3) (8)
Rawhide (5) (10)
Combat (7) (13)
Musical Showcase (9)
Petticoat Junction (11) (12)

8.00—Please Don't Eat the Daisies (3) (8)
Gomer Pyle (9)
Red Skelton (11) (12)

8.30—Hullabaloo (3)
Red Skelton (5) (7) (10)
Dr. Kildare (8)
F-Troop (9)
McHale's Navy (13)

9.00—Election Returns (3) (13)
MOVIE: - "Sea Wife" (8)
Wackiest Ship (9)
Front Page Challenge (11) (12)

9.30—Election Returns (5)
Petticoat Junction (7) (10)
Men and the Issues - Special (11)
Dick Van Dyke (12)

10.00—CBS News Special - Special (7)
I Spy (9)
Election Returns (10)
Newsmagazine (11) (12)

10.30—Scope (7)
Public Eye (11) (12)

11.00—News, Weather, Sports (9) (11) (12)

11.20—MOVIE: - "Run of the Arrow" (5)
Nightlife (7)

11.25—MOVIE: - "Pearl of the South Pacific" (10)

11.30—Johnny Carson (3) (8)
Wrestling (13)

11.35—MOVIE: - "The Barefoot Mailman" (11)

11.40—Pierre Berton (9)
MOVIE: - "Jassy" (12)

WEDNESDAY

6.00—How's Business? (8)
News Weather, Sports (11) (12)

6.30—Huntley, Brinkley - News (3) (8)
Cronkite - News (7) (10)
News, Weather, Sports (9)
Wild, Wild West (11) (12)

7.00—Death Valley Days (3)
Cronkite - News (5)
Addams Family (7)
Ripcord (8)
Camp Runamuck (9)
Rifleman (10)

7.30—Virginian (3) (8)
Lost In Space (5) (10)
Hogan's Heroes (7)
Gidget (9)
Film Short (11)
TBA (12)
Ozzie and Harriet (13)

7.45—Comment (11)

8.00—Bewitched (7)
My Favorite Martian (9)
Political Talks (11) (12)
Patty Duke (13)

8.30—Beverly Hillbillies (5) (7) (10)
MOVIE: - "Portrait In Black" (9)
Bob Hope Presents (11) (12)
Gidget (13)

9.00—Jack Benny (3) (8)
Green Acres (5) (7) (10)
MOVIE: - "Written On The Wind" (13)

9.30—Dick Van Dyke (5) (7) (10)
Festival (11) (12)

10.00—I Spy (3) (8)
Danny Kaye (5) (7) (10)

10.30—Sports Hot Seat (9)

11.00—News, Weather, Sports (9) (11) (12)

11.20—MOVIE: - "High School Confidential" (5)
Nightlife (7)

11.25—MOVIE: - "Jack the Ripper" (10)

11.30—Johnny Carson (3) (8)
MOVIE: - "Treasure of Sierra Madre" (13)

11.35—MOVIE: - "They Were Sisters" (11)

11.40—Pierre Berton (9)
MOVIE: - "Love Story" (12)

TV-Radio Column

Good Performers Mired In John Forsythe Show

By CYNTHIA LOWRY

NEW YORK (AP)—Elsa Lanchester, whose fluttery manner conceals a thoughtful approach to comedy, believes in developing a funny character, as a basically normal person.

"If you don't start out playing an eccentric or a nut," the British performer said, "you can turn all sorts of things—particularly small things—into surprise and comedy. But if the character is exaggerated to start, you have to do wild, outrageous things and keep getting wilder and more outrageous as you go along."

Thus, she said, she plays Miss Culver, the head mistress in John Forsythe's school for young women, as a slightly vague, fuzzy but reasonable creature.

MAY SEEM FUNNY

"Then if I do something not quite in character, even drink a glass of port or hiccough—anything unexpected, really—it is likely to seem funny," she said.

That is Miss Lanchester's theory. But unfortunately this gifted comedienne and some other good performers in NBC's John Forsythe Show are mired in some sticky situations and scripts. Normal or eccentric, it's hard to be funny in that series.

Monday night's episode—in which Forsythe, Miss Lanchester and the other adults scarcely figured — concentrated on a 15-year-old student engineering an elopment with a 17-year-old from a nearby military school. The situations were artificial, the dialogue unreal, the comedy lines stale and the whole half hour a crashing bore.

After all those seasons of bursting health in the ratings, ABC's dedicated neuro-surgeon, Ben Casey is ailing. The cause of the show's malaise is Run For Your Life, a new NBC series with a hero who has been given two years to live.

The new series starring Ben Gazzara is a well-produced sleek and diversified show week in and week out. Its basic format—a hero trying to crowd 30 years of living into a few months—gives it plenty of flexibility.

The program Monday night was part murder mystery, part courtroom drama and part morality play—and all worth watching.

Gazzara is an excellent actor. The series is one of the few bright new shows of the season.

65 DIE

CAIRO (Reuters)—A packed trolley bus swerved off its route and plunged into Egypt's Nile River Monday, taking 64 persons to their deaths. The vehicle disappeared in the muddy river waters.

AT THE BELLE — Wednesday and Thursday — Gianni Raimondi and Miralla Freni of the La Scala Opera Company in Puccini's immortal - La Boheme - in Technicolor showing Tomorrow and Thursday 2.00 and 8.30 at the Belle Theatre in Belleville. Two days only.

Movie Column

Paramount Studio Always Favorite of Jane Russell

By BOB THOMAS

HOLLYWOOD (AP) — Jane Russell was taking a bath in Johnny Reno, her first full-length movie role in eight years (she did a guest appearance in Fate is the Hunter last year.)

She displayed some black-and-blue marks she acquired in the rigorous western, but she seemed to enjoy being back at work again.

"I was never wild about working," she admitted, "but I did enjoy the studio life. When you're working at a studio, it's like being part of a big family. Paramount was always my favorite studio, and I find that a great many of the people I knew before are still here."

Jane has always brought a studied casualness to her work, and not without reason. "Almost everything about my career has been accidental, even back to its beginnings," she explains.

In the beginning, of course, was The Outlaw and the biggest publicity buildup Howard Hughes could buy. His investment paid off, and Jane Russell became an international figure. She became the principal asset at RKO when the enigmatic multi-millionaire attempted a big-studio operation.

REMAINS LOYAL

Jane remained loyal when other studios beckoned.

"My agent, Lew Wasserman (now head of the MCA-Universal-Decca combine), said I was crazy to sign with Howard again," she recalled. "But why should I have gone off to MGM and work with people I didn't even know? Howard had been very good to me, and I felt that I owed him something."

Her loyalty paid off in what is one of the dream contracts of Hollywood history. Right now she is smack in the middle of a 20-year contract that brings her $1,000 a week.

"We originally made the deal for me to appear in six pictures in five years, with the money to be paid over a 20-year period," she said. "I made three pictures, and then Howard stopped making movies.

"I voluntarily extended the period two years against my agents' advice. 'Why give him the extension when you don't need to?' they said. I told them Howard had played square with me and I would play square with him."

The two years went by without another movie. Despite the grumblings of Hughes' board of directors, the cheques kept coming in and are scheduled to continue until 1975.

Retail Sales On Increase Says Report

OTTAWA (CP) — Continued buoyancy in the economy, at least in the near future, was indicated in two reports issued Monday by the bureau of statistics.

They said:

—Retail sales, up 5.4 per cent in the first half of this year over last, climbed seven per cent above year-earlier figures in August.

—Credit outstanding in nine lines of consumer and commercial financing at the end of July amounted to $6,181,000,000, up 18 per cent from a year earlier.

These indicated that the consumer is spending more and is willing to commit himself to pay in the future for even heavier expenditures, mainly on durable goods.

BOWLING 5 PINS

C.O.F. SAT. NIGHT LEAGUE

Points - Jets 5, Munsters 2; Top Six 7, Saints 0; Oddfellows 7, Hilbillies 0.

High Singles and Triples - Marg Ruttan 247 (659); Allan Lott 237 (633); J. Gray 219 (613).

High Scores: Allan Lott 228; B. Foley 226; M. Sargent 235; R. McCoy 238; D. Taylor 241.

CANADIANS WITHDRAW

OTTAWA (CP) — Return of Ireland's contingent to the United Nations force in Cyprus allowed Canadian forces to withdraw Monday from the Lefka area and to reduce their role in the Nicosia - Kyrenia convoy. Ireland had no Cyprus force in October.

RADIO

CJBQ BELLEVILLE

AM - 800

TUESDAY

4.10—At The Top John Ferguson hosts with the tops in pops music Ago-go.
4.55—Assignment. CBC Radio Network show.
5.00—Trenton and District News with Ted Snider.
5.30—Interlude for Dining. Music for the supper hour.
6.00—News reported in depth with Lee Jourard.
6.10—Jack Devine In The Sportlight every evening with all the latest from the world of sports.
8.00—CBC Tuesday Night. This series of shows is introduced by James Bannerman.
9.55—Free Time Political Broadcasts. Speaker for the Creditiste Party.
10.30—The Late Show. Dave Charles has music for the end of the day.
11.00—Local and Regional News Round-up.

WEDNESDAY

6.15—Up With The Sun. Tom Hookings is the morning mayor of Belleville with music, news, sport scores.
9.00—The National News.
9.30—Conversation and music with Ted Snider and Lee Jourard.
10.30—Morning News Report with Casey Baldwin.
11.05—Why Not Call. Tom Hookings hosts this popular phone show.
12.30—CJBQ's Farm Show. Phil Flagler has the latest news for Quinte farmers.

FM - 97.1 m/c

TUESDAY

4.00—Impressions In Music. Art Watkins for the afternoon. A variety of popular music.
6.00—CJBQ News reported with authority by Lee Jourard.
6.15—Music For Dining.
7.30—CJBQ F.M. News reported by Art Watkins. Included in this package is closing stocks, sport scores and today's editorial.
8.00—Music As You Like It. This features the greatest works in classics. Introduced by Tom Hookings.
10.30—The Late Show. Dave Charles hosts.

WEDNESDAY

9.10—Concert In Miniature. Light classics in the morning.
12.25—Luncheon Music. Andre Kostelanetz conducts showstoppers from the popular promenade concerts.
2.30—Holland Calling.

SALE CONTINUED AT BOTH STORES!

AT WALKERAMA TOY SALE REGULAR 98c TOYS FOR 77¢ EA.

AT THE MAIN STORE SHOPPING SPREE SPECIALS CONTINUED THIS WEEK!

FREE PARKING!

WEDNESDAY AFTERNOON THURSDAY AND FRIDAY EVENINGS METER MONEY IS NOT REQUIRED.

USE THE MUNICIPAL PARKING LOT BEHIND OUR MAIN STORE!

QUALITY AT FAIR PRICES — Walker Hardware — IN THE HEART OF THE CITY

248-50 FRONT STREET BELLEVILLE

AT SPARKLE SPRAY YOU MAY Vacuum Clean YOUR CAR INSIDE FREE

It only takes 3 minutes to Sparkle Spray your car all over and remove road dirt and grime. Take another 3 minutes to vacuum out your car's interior with our powerful vacuum cleaner . . . with our compliments. (For a limited time only)

ALL FOR ONLY 25c

DAY & NIGHT CAR WASH SERVICE

SPARKLE SPRAY Coin-Op Car Wash Westgate Plaza - Dundas St. W. Just across from Rite-Way

KINSMEN

KINSMEN SOCIAL EVENING WEDNESDAY NIGHT 8 P.M.

AT

TOBE'S COUNTY GARDENS (ROSSMORE)

Sponsored by Kinsmen Club of Belleville Inc.

EARLY BIRD SPECIAL (SHARE THE WEALTH) AT 7.30 P.M.

Admission 25c Regular Games 15 for $1.

Prizes — Hundreds of dollars given away.

FREE TRANSPORTATION From Central Tax Office

Snowball No. 1 - 55 nos. $170. — No. 2 - 52 nos. $100.

KINSMEN

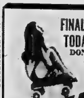

FINAL 2 DAYS TODAY-WED. DON'T MISS — Park

THE MOST PROVOCATIVE SHOW OF 1965!

MALAMONDO

IT 'OUT-MONDOS' "MONDO CANE" RESTRICTED

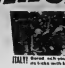

ALL TRUE! ALL NEW! ALL IN COLOR!

ADDED 1ST RUN HIT "MURDER BY AGREEMENT" Adult Entertainment

PREMIERE ENGAGEMENT TOMORROW & THURSDAY TWO DAYS ONLY NOV. 3-4 WITH TWO PERFORMANCES EACH DAY

AN ENTERTAINMENT EVENT OF MAJOR IMPORTANCE!

For the first time, the full dimension of opera on film! The highest quality ever achieved will give you the amazing immediacy of the world-famed...

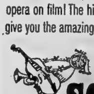

LA SCALA OPERA COMPANY presenting Puccini's immortal LA BOHEME

AN ACTUAL PERFORMANCE IN TECHNICOLOR FROM WARNER BROS.

Matinees Students 1.00 and discounts for group sales — BELLE A FAMOUS PLAYERS THEATRE FREE LIST SUSPENDED — Evgs. 8.30 p.m. Adm. $2.00 Matinees 2 p.m. Adm. $1.50

Tickets now on sale at box-office

BELLE - LAST DAY - 2 New Action Features

"BRAIN STORM" 7.30 P.M. — "Woman Who Wouldn't Die" 8.55 P.M.

Tonight - One Complete Show starting 7.30

Computer Is Being Used To Improve Intricate Way Armed Services Vote Taken

OTTAWA—For the first time in a federal election, a defence department computer is being used to improve the intricate system for taking the armed services vote.

Besides providing the first permanent list of service voters, the computer is expected to reduce the chances of ballots being assigned to the wrong constituencies.

The service vote, announced several days after civilian voting results are known, changed the winner in the Newfoundland riding of St. John's West in 1962. But the election there was declared void when evidence was produced in court that 34 servicemen should have voted in other ridings.

For this election, the number eligible to vote under the Canadian Forces Voting Regulations totals 122,614. This includes 108,532 servicemen, 8,726 servicemen's wives at bases outside Canada, and 5,356 veterans in veterans affairs department hospitals across the country.

The over-all total of 122,614 is a drop from the 141,210 eligibles in the 1963 election.

ONE RESULT UPSET

In 1963, the service vote changed the winner in one riding, Hastings south, where Liberal Robert Temple wiped out Conservative Lee Grills' election-night margin of 92 votes.

A lengthy voting period—from 1 to 6—is provided to allow time for servicemen at sea or on troop movements to vote. Civilian voting is Nov. 8.

The armed forces vote system is often criticized because the voting xbehavior of a particular group is isolated from the general vote. But officials see no alternative to counting the ballots after general voting ends because a security leak might affect the main civilian vote.

The computer has helped improve the system even though it probably will not cure all difficulties.

The system starts when the serviceman fills out Form 16 in duplicate, giving his name, age, rank, service number and place of ordinary residence.

He may change his ordinary residence once a year, in the months of January or February. The place of residence may be the home of a spouse, dependent, relative or next-of-kin, his current base or the place he lived immediately before enlisting.

(The riding of the veteran in a DVA hospital is determined from the address given on his admission.)

PREPARES MASTER LIST

One copy of Form 16 goes to the serviceman's commanding officer, the other to Nelson Castonguay, the chief electoral officer. Using detailed maps and the postal guide, Mr. Castonguay's staff determines the correct riding and stamps its name on the form.

The form goes back to defence headquarters and into the computer. After the election writ is issued—Sept. 8 this time—the computer spits out a master list which in this election is expected to be 85 to 90 per cent up to date. Recent enlistments prevent a complete list being compiled.

A copy of the master list is sent to each of the four special returning officers, in Edmonton for the four western provinces and the northern territories, Ottawa for Ontario and Quebec, Halifax for the Atlantic provinces and London, England, for overseas personnel.

Each commanding officer prepares a list of all personnel in his unit, using his copy of form 16 to determine residence. One copy is kept for the use of the deputy returning officer, another sent to the special returning officer.

USES TWO ENVELOPES

When the serviceman votes, he first signs a declaration of ordinary residence on the back of a large brown envelope. This is checked with the commanding officer's list.

Armed with a booklet containing names of ridings, candidates and their party affiliations, he enters the polling booth, selects his candidate and writes the name on the ballot.

After sealing the ballot inside a small brown envelope, he returns to the deputy returning officer and places the small envelope in the large one bearing his declaration. He seals this one which bears the name and address of the appropriate special returning officer, and mails it himself.

Rules require service polls to be open not less than three hours on three of the six voting days. Early voting is encouraged so ballots will be at the special returning officers' office before the deadline of 9 a.m. on the day after the general election—Nov. 9 in this case.

The special returning officer stamps the date on each envelope to prove arrival time. In the presence of scrutineers, the electoral district written on the outer envelope is checked against the master list and the commanding officer's list.

SECRECY ENSURED

If the addresses or ridings don't jibe, further checks are made for clerical or other errors. Cleared envelopes are tossed into bins marked with the names of all ridings.

Starting Nov. 9, a clerk appointed by the special returning officer opens the outer envelopes before two scrutineers and places the inner envelopes in the ballot boxes assigned to the ridings.

This step removes any serviceman's name from any connection with the ballot, thereby ensuring ballot secrecy.

The ballot boxes are then opened, the small envelopes opened and the ballots counted by pairs of scrutineers.

At least six scrutineers must be appointed to each special returning officer. The government appoints three, the leader of the Opposition two and the second largest opposition party one.

When Mr. Castonguay receives the results he telegraphs them to the returning officers in the ridings, then announces them on the Saturday or Sunday after the general election.

Madoc

KIWANIS LISTS OFFICERS

MADOC — 18 members attended the election meeting of the local Kiwanis Club on Friday night at Blue's Hotel. The following are slated as officers for 1966: President, Don Henderson; vice-president, Jim Cox and treasurer, Gordon Johnson. Those elected directors, after the ballot had been counted by Wes Hulin, Doug Pigden and Ken Nicol are: Tom Burnside, Doug Graham, Paul Jones, Kel Kincaid, Jim McNab, Doug Pigden, Harry Roscoe and Bruce White.

Some members will be making a tour of the Marmoraton mine on Friday, along with another club coming from Etobicoke, with ex-member, Dr. Jim O'Brien, in escort.

INSPECTS ORGANS

Dr. George Maybee, organist of St. George's Cathedral, in Kingtson, and Mr. John Van Elsworth of Watertown, N.Y., spent Saturday tuning the old manual organ in St. John's Church. They also visited Trinity Church and St. Peter's, inspecting their pipe organs.

TEACHERS' CONVENTION

The teachers of the Madoc public and township schools attended a one-day teachers' conference in Peterborough on Wednesday. The pupils of both schools had a holiday.

United States Showing Little Interest in Canada's Election

By ARCH MacKENZIE
Canadian Press Staff Writer

WASHINGTON (CP) — With Canada's Nov. 8 general election less than a week away, American indifference is perhaps even greater now than when the campaign began.

More news attention may have been paid in the last week to the last big wheat sale to China, although even this sort of Canadian development is getting to be old hat.

Meagre American reports of the campaign so far emphasize seeming apathy by Canadians themselves. There does not seem to be any handle that the U.S. resident can grab, even for those who try or who have a special interest in keeping abreast of politics north of the U.S. border.

The Canada-U.S. auto agreement was far too complex to penetrate far in the public mind. There is concern about water but little apparent interest in Canadian water at this time outside certain congressmen.

Canadian teach-ins hostile to American policy in Viet Nam are lumped in with similar phenomena here. As for Canadian accusations and counter-accusations about crime, the U.S. last year displayed pretty considerable indifference in its own election to the rags-to-riches controversy about Bobby Baker, the former Senate clerk and protege of Lyndon Baines Johnson who made it big while in a public office.

UNDERSTOOD ISSUE

Back in 1963, however, nuclear arms was something the U.S. public could get its teeth into. Tied in with Canadian wrangling about being hard and soft on the U.S., it was more understandable.

But even at that, the U.S. interest in the Canadian election was a narrow one. A good example is the differing press reaction in May, 1963, when newly-elected Prime Minister Pearson called on the late president Kennedy at Hyannis Port.

Canadians at that time generally accepted that Pearson had pledged to accept nuclear warheads for missiles then in Canadian possession. That had been what the election often was about.

The U.S. press, however, fell on Pearson's reiteration as fresh news.

There does not appear to have been any opportunity this time to accuse the U.S. state department of intervention—as happened when it took issue with John Diefenbaker, then prime minister, about Canada's obligation to accept nuclear arms.

MR. TWEEDY by Ned Riddle

"Never mind if it's poorly spaced.. Just get it finished!"

It's going to be a cold winter. Dress lightly.

You don't *have* to weigh yourself down during cold winters. Stanfield's fine cotton rib underwear weighs ounces, but keeps you warm all winter long. And the pullover-style short sleeve shirt (1411) has a patented nylon-reinforced neckband* that keeps its shape. In S.M.L. . . . it's yours for about $2.50. You can have the elastic-waist double-seat longs (1412) in sizes 30-40 for about $2.95. Boys' shirts are around $1.50, the longs around $1.95. Also in combinations, long or short sleeves. And you can dress even lighter in Stanfields "5000" line for men. (50% fine combed cotton and 50% English wool.)

*Exclusive with Stanfield's in Canada.

STANFIELD'S

STANFIELD'S LIMITED, TRURO, NOVA SCOTIA

YES HASTINGS SOUTH'S OWN ROBERT TEMPLE WAS A MEMBER OF PARLIAMENT AT OTTAWA 1963-65 THAT PRODUCED

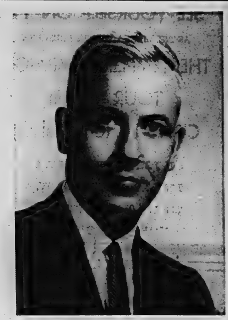

MORE...

1. Employment
2. Sound Social Welfare Legislation
3. **LOCAL FEDERAL ACTIVITY**
4. **ATTENTION TO THE NEEDS OF DESERVING CONSTITUENTS**
5. Education Incentives for People Concerned About Their Families' Future
6. Incentives for People who Dreamed of Owning a Home as Part of Their Rightful Heritage
7. Support for Job Re-Training Programs
8. Respect in the UN Assembly
9. Co-operation with Commonwealth Leaders and Neighbors Below the Border
10. Trade and Commerce the World Over
11. **ASSISTANCE FOR AREA FARMERS**
12. **ACTIVE ATTENTION DRAWN TO RIDING AFFAIRS AND REQUIREMENTS**
13. Weed Removal Action in Trenton, Belleville Harbors
14. Concrete Participation in Peace-Keeping Responsibilities
15. Increased Facilities and Accommodations for Local and Visiting Pleasure Craft in the Belleville and Trenton Harbors

... And at the Same Time Contributed More and More to An Ever-Expanding Economy ...

All Of Which Means a Better Way of Life For All of Us To Enjoy

NOTICE
FOR FULL PARTICULARS AND INFORMATION CALL 962-9276 HASTINGS SOUTH LIBERAL COMMITTEE ROOMS

Now Some People Will Try to Tell You ... It's Just a Question of Liberal Luck

IF SUCH IS THE CASE

LET'S HAVE MORE OF THAT KIND OF LUCK!

TO CONTINUE THE VIGOROUS REPRESENTATION ALL THE PEOPLE OF HASTINGS SOUTH DESERVE...

VOTE **TEMPLE** LIBERAL NOV. 8

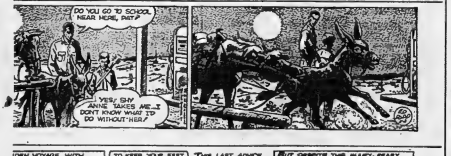

BLONDIE

HI AND LOIS

POGO

ACROSS

1 Burn somewhat
5 At a distance
9 Pitcher's dream game; 2 words
14 Pollux' mother
15 Sort of crazy: Colloq.
16 Uranium
17 Roman god
18 Brought forth by birth
19 Looks in certain way
20 Less common
22 Sets apart
24 Tempers
26 All square
27 Hole in one; Colloq.
28 Group of relatives
29 Gambler's concern
32 Apportioned
35 Traitor
37 Great number
38 Feminine nickname
39 Soviet seaport
40 Sleeve
43 Kind of supply ship
45 French article
46 Dirty state
47 Insect
48 Stout pole
49 Public performer
53 State again
57 Aquatic animal
58 US fur merchant
59 Consecrate
61 Ron. liquid measure
62 Metric measure

63 Den
64 Sleeping place: Slang
65 Injures
66 — facie
67 Dueling weapon

DOWN

1 Santa —
2 Virile character
3 Dress up
4 Kind of mineral: 2 words
5 Church garment
6 — and set
7 Unit of area
8 Short poem
9 Pert. to a time period
10 Instrument
11 Plantation of willows
12 Phase of understanding: 2 words
13 Nardy heroine
21 Kind of contest
23 Grand Duke of Muscovy
25 Wielded the baton
28 Angry
29 Clear of water by digging
30 Margin
31 Sign of sorrow
32 Sort of building
33 Household
34 Serpents
36 Thankful feeling
38 Eng. statesman
41 Electrical units
42 Burn somewhat
43 Transportation medium
44 Preposition
46 Weatherman's concern
49 Shield
50 Sharpen
51 Under strain
52 Rub out
53 Skin disorder
54 This: Sp.
55 Rocky road
56 Golfer's concern
60 Gold: Sp.

Yesterday's Puzzle Solved:

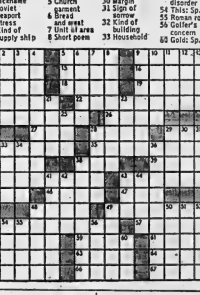

LIVE IN DESERT

Desert sands are alive at night with sand-colored spiders, fierce larval ant lions and other predators.

VAPOR QUANTITY

The quantity of water vapor present in the air in proportion to the maximum possible is called the relative humidity.

COME TO
GAMES & SOCIAL NIGHT
AT
Prince of Wales Public School
WEDNESDAY – NOV. 3rd
7.30 P.M. TO 11.00 P.M.
Meet Your Progressive Conservative Candidate
LEE GRILLS
In Attendance also will be our East Hastings M.P.P.
CLARKE ROLLINS
REFRESHMENTS WILL BE SERVED
"WIN WITH LEE"
Inserted by the Belleville Progressive Conservative Association

Astrological Forecasts

By SYDNEY OMARR

FOR NOVEMBER 2

ARIES (Mar. 21 - Apr. 19): What appears beyond reach may be closer than you think. You are planting seeds for the future. Separate the significant from the trivial. Important to finish what you start.

Taurus (Apr. 20 - May 20): Details connected with agreement, contract may require special attention. Take time to be thorough. When you know facts, best to try fresh approach. Accent originality.

Gemini (May 21 - June 20): Your sincerity is tested. If you don't believe in what you're doing, you could be exposed. Know this and tighten lines. Day to examine your own motives, aspirations.

CANCER (June 21 - Jay 22): Fine for experimenting, testing, observing. Opportunities are varied. Task now is to be discriminating. Choose the best. Your libration can prove of great aid. Ask questions!

Leo (July 23 - Aug. 22): You pay what you receive. Examine purchases . . . be wary of "bargains". Accent Quality. Bring forth creative reserves. You have much to offer. Others can be impressed.

VIRGO (Aug. 23 - Sept. 22): Bickering among friends could drain your emotional energy. Get facts w/r igal affairs enter picture. Be sure of your ground. Mate or partner apt to be very sensitive. Stress kindness.

LIBRA (Sept. 23 - Oct. 22): Minor flareup could occur as result of misunderstanding. Boils down to question of communication. Make meanings clear. Don't be misled by fantastic claims, promises. Be practical.

Scorpio (Oct. 23 - Nov. 21): If you are impatient . . . your budget suffers. Best course is to wait, observe. You can't rush results. Best to reflect, to perfect talents. You are in better position than you realize!

Sagittarius (Nov. 22 - Dec. 21): Study basic values. Ask questions . . . be gracious. Now you can accumulate knowledge. Apply past experience to current situation. Give attention to affairs at home.

Capricorn (Dec. 22 - Jan 19): Previously hidden areas receive benefit of light. Means you learn. You can gain by asserting yourself. Excellent time for completing projects. Sing your own praises, if necessary.

Aquarius (Jan. 20 - Feb. 18): Friend may be depressed because of money situation . . . may make disclosure. Feel free to express yourself. Key is being frank, truthful. Then you help others to help themselves.

Pisces (Feb. 19 - Mar. 20): Cycle moves up. Be aware of appearance. Take initiative. Exercise independence of th-ught, action. State y/ur needs, desires. There is excellent chance for fulfillment.

If today is your brthday . . . you have facility for expressing serious thoughts in humorous manner. This is invaluable asset.

Genral Tendencies: Cycle high for Pisces, Aries. Special word to Capricorn: Short journey to prove basic point may be advisable.

ACCEPTED AS SPORT

Synchronized swimming, a combination of swimming skills and water ballet to music, was accepted as a competitive U.S. sports event in 1948.

OFF-SEASON SPECIAL
SAVE UP TO $86.00
ON A BRAND NEW
HONDA

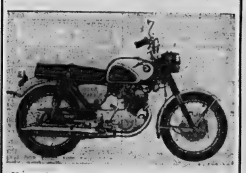

Many models to choose from, but hurry . . . quantity limited.
NO MONEY DOWN
Payments To Suit Your Budget
BOOTH Radio and Television Ltd.
170 Front St. (Opp. City Hall) Dial 968-5785

OOKPIK

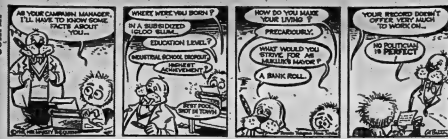

CHIE

'LIL ABNER

JOHNNY HAZARD

BRINGING UP FATHER

MARK TRAIL

THE GIANTS

PE

BC

BLONDIE

HI AND LOIS

POGO

ACROSS

1 Burn somewhat
5 At a distance
9 Pitcher's dream game; 2 words
14 Pollux' mother
15 Sort of crazy: Colloq.
16 Uneven
17 Roman god
18 Brought forth by birth
19 Looks in certain way
20 Less common
22 Sets apart
24 Tempers
26 All square
27 Hole in one: Colloq.
28 Group of relatives
29 Gambler's concern
32 Apportioned
35 Traitor
37 Great number
38 Feminine nickname
39 Soviet seaport
40 Stress
43 Kind of supply ship
45 French article
46 Dirty state
47 Insect
48 Stout pole
49 Public performer
53 State again
57 Aquatic animal
58 US fur merchant
59 Consequently
61 Rom. liquid measure
62 Metric measure
63 Den
64 Sleeping place: Slang
65 Injures
66 —— facto
67 Dueling weapon

DOWN

1 Santa ——
2 Virile character
3 Dress up
4 Kind of mineral: 2 words
5 Church garment
6 Bread and meat
7 Unit of area
8 Short poem
9 Pert. to a time period
10 Instrument
11 Plantation of willows
12 Phrase of understanding: 2 words
13 Hardy heroine
21 Kind of contest
23 Grand Duke of Muscovy
25 Wielded the baton
28 Angry
29 Clear of water by dipping
30 Margin
31 Sign of sorrow
32 Kind of building
33 Household
34 Serpents
36 Thankful feeling
38 Eng. statesman
41 Electrical units
42 Burn somewhat
43 Transportation medium
44 Preposition
48 Weatherman's concern
49 Shield
50 Sharpen
51 Under strain
52 Rub out
53 Skin disorder
54 This: Sp.
55 Roman road
56 Golfer's concern
60 Gold: Sp.

Yesterday's Puzzle Solved:

11/2/65

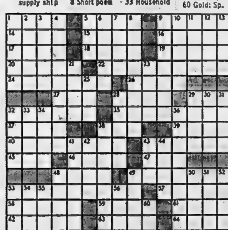

Astrological Forecasts

By SYDNEY OMARR

FOR NOVEMBER 3

ARIES (Mar. 21 - Apr. 19): What appears beyond reach may be closer than you think. You are planting seeds for the future. Separate the significant from the trivial. Important to finish what you start.

Taurus (Apr. 20 - May 20): Details connected with agreement, contract may require special attention. Take time to be thorough. When you know facts, best to try fresh approach. Accent originality.

Gemini (May 21 - June 20): Your sincerity is tested. If you don't believe in what you're doing, you could be exposed. Know this and tighten lines. Day to examine your own motives, aspirations.

CANCER (June 21 - Juy 22): Fine for experimenting, testing, observing. Opportunities are varied. Task now is to be discriminating. Choose the best. Your librarian could prove of great aid. Ask questions!

Leo (July 23 - Aug. 22): You pay what you receive. Examine purchases . . . be wary of "bargains". Accent Quality. Bring forth creative reserves. You have much to offer. Others can be impressed.

VIRGO (Aug. 23 - Sept. 22): Bickering among friends could drain your emotional energy. Get facts whr lgal affairs enter pictur. Be sure of your ground. Mate or partner apt to be very sensitive. Stress kindness.

LIBRA (Sept. 23 - Oct. 22): Minor flareup could occur as result of misunderstanding. Boils down to question of communication. Make meanings clear. Don't be misled by fantastic claims, promises. Be practical.

Scorpio (Oct. 23 - Nov. 21): If you are impatient . . . your budget suffers. Best course is to wait, observe. You can't rush results. Best to reflect, to perfect talents. You are in better position than you realize!

Sagittarius (Nov. 22 - Dec. 21): Study basic values. Ask questions . . . be gracious. Now you can accumulate knowledge. Apply past experience to current situation. Give attention to affairs at home.

Capricorn (Dec. 22 - Jan 19): Previously hidden areas receive benefit of light. Means you learn. You can gain by asserting yourself. Excellent time for completing projects. Sing your own praises, if necessary.

Aquarius (Jan. 20 - Feb. 18): Friend may be depressed because of money situation . . . may make disclosure. Feel free to express yourself. Key is being frank, truthful. Then you help others to help themselves.

Pisces (Feb. 19 - Mar. 20): Cycle moves up. Be aware of appearance. Take initiative. Exercise independence of thought, action. State your needs, desires. There is excellent chance for fulfillment.

If today is your birthday . . . you have facility for expressing serious thoughts in humorous manner. This is invaluable asset.

Gneral Tendencies: Cycle high for Pisces, Aries. Special word to Capricorn: Short journey to prove basic point may be advisable.

ACCEPTED AS SPORT

Synchronized swimming, a combination of swimming skills and water ballet to music, was accepted as a competitive U.S. sports event in 1948.

LIVE IN DESERT

Desert sands are alive at night with sand-colored spiders, fierce larval ant lions and other predators.

VAPOR QUANTITY

The quantity of water vapor present in the air in proportion to the maximum possible is called the relative humidity.

COME TO
GAMES & SOCIAL NIGHT
AT
Prince of Wales Public School
WEDNESDAY – NOV. 3rd
7.30 P.M. TO 11.00 P.M.
Meet Your Progressive Conservative Candidate
LEE GRILLS
In Attendance also will be our East Hastings M.P.P.
CLARKE ROLLINS
REFRESHMENTS WILL BE SERVED
"WIN WITH LEE"
Inserted by the Belleville Progressive Conservative Association

OFF-SEASON SPECIAL
SAVE UP TO $86.00
ON A BRAND NEW
HONDA

Many models to choose from, but hurry . . . quantity limited.
NO MONEY DOWN
Payments To Suit Your Budget
BOOTH Radio and Television Ltd.
170 Front St. (Opp. City Hall) Dial 968-5785

Put WANT ADS to work for you

WANTED MALE

SALES POSITIONS WITH A FUTURE

3 MEN

Exceptional Opportunity

To earn above average commissions, servicing business accounts established in income protection.

TO QUALIFY

- Must have car.
- Good background with average intelligence.
- Bondable.
- Over 21
- Ambitious and Responsible

YOU will be given a complete training program at company expense.

YOU will be selected for advancement to key management positions.

YOUR future and security are assured.

THIS is a lifetime connection, for you if you have what we want.

CALL FOR APPOINTMENT
MR. J. BROWN
962-8641
After 7 p.m.
O28-3t

SKILLED X RAY TECHNICIANS

ARE

Urgently Required

By The

Canadian Forces Medical Service

If you are between 17 and 34, a Canadian Citizen, physically fit, and a skilled X-Ray technician, you may qualify for enrolment in the CANADIAN FORCES MEDICAL SERVICE.

To find out more about this excellent opportunity, write, visit or phone the

CANADIAN FORCES RECRUITING CENTRE
8 Montreal Street
Kingston, Ontario
Phone 546-1707
O29-30-N1-2-3

TOOL & DYE MAKERS

SALARY OPEN

WE NEED MEN

Experienced With Good Layout Ability — Excellent Working Conditions and Employee Benefits — Relocation Expense Allowed.

APPLY BOX A-41
THE INTELLIGENCER
O28-6t

Automatic Screw Machine Set Up Men & Operators Or Kings Bury Machine

Would You Relocate For Greater Opportunity?

If you have several years of experience and self-confidence on the setup and operation of National Acme 6 & 8 Spindle Automatics or Kingsbury machines, why not investigate the strong needs for your skill in the greater Cleveland growth land?

Our rapidly expanding operations requires several qualified machinists at excellent starting rates. We offer an outstanding company paid, benefit program including consideration of moving expenses and a fine record of continuous employment. Indicate your interest in a brief letter to:

EMPLOYMENT MANAGER
PARKER HANNIFIN CORPORATION
17325 EUCLID AVE.
Cleveland Ohio 44112, U.S.A.
N1-2t

Experienced Fruit and Produce Manager

Required For New 60-Ft. Produce Counter

APPLY IN WRITING TO:

BENNETT FOODS LIMITED

BOX 1178 KINGSTON
N1-3t

MACHINISTS

Good working condition, Company benefits, apply —

RAHN METALS LTD.
NORTH BAY, Ontario
Telephone — 474-0410
O29-6t

WANTED MALE

EXPERIENCED BARBER MUST be reliable. Phone 962-8367 or 962-5353. N2-3t

FULL TIME HELP WANTED AT the Belleville Minit Car Wash. Apply 199 Dundas St. E. N2-3t

RAWLEIGH BUSINESS NOW open in Hastings County Prince Edward County and Belleville. Trade well established. Excellent opportunity. Full time. Write Rawleigh, Dept. K-132-189, 4005 Richelieu, St. Henry, Montreal. N2-25

THINKING OF CHANGING YOUR JOB?

A large Canadian Corporation will be selecting 2 men in the next few weeks to fill openings in their sales department in Belleville.

NOVEMBER 15

This position should appeal to a man who is desirous of making a better than average income. He should have a good education, be willing and able to undergo an extensive training program. He should be between 23 and 45 years, preferably married but not necessarily so. This career requires no travelling. To the successful applicants group insurance, medical benefits and pension plan are provided.

INITIAL INCOME OPEN

Write Box A-60, The Intelligencer giving full background details as to present and past employment, age, marital status, education and telephone number.

NATIONAL ORGANIZATION SERVICES

Requires neat appearing men with cars, for sales work in Prince Edward and Hastings Counties. Steady year round work, 5 days per week. Sales experience and age no barrier. We train you. This sales opportunity offers much better than average daily earnings, plus generous monthly bonus for travel expenses.

If you are a self starter with desire to increase your earnings capacity contact —

MR. C. DANIELS
At The Village Motel
7:30 to 9:30 P.M.
Tuesday and Wednesday Evenings
3 to 5 P.M. Wed. Afternoons
N2-3

MALE HELP WANTED

To Learn Building Maintenance 21 to 45 Years

Reliable, Alert, Presentable, Responsive to instructions. Bondable. References required. Method Training, Modern Equipment, Good Working Conditions, Good Wages and Fringes. Apply in own handwriting to

BOX A-17
THE INTELLIGENCER

— Concrete Laborers
— Rough Form Carpenters
— Back Hoe Operator

Steady Employment
Apply in Person to
RALPH McLEOD
c/o SANCO Construction
At Ernestown Station or Birchhaven Motel Napanee
O30-6t

Construction Help CARPENTERS LABOURERS AND MECHANICS

WINTER EMPLOYMENT
Apply in Person
THE MITCHELL CONSTRUCTION CO. (Canada)
Warkworth Prison
Warkworth, Ont.
O30-3t

CHEESE MAKER WANTED

Rylestone Cheese and Butter Co-op Ltd. requires a cheese maker for the season 1966. Duties to commence January 1st, 1966. State price for manufacturing cheese and skimming whey cream. Tenders close

MONDAY, NOVEMBER 8, 1965

Send tenders to Murray Heath, Campbellford, Ontario, R. R. 2.

Lowest or any tender not necessarily accepted.
O30-6t

FOREMEN

TO SUPERVISE
BOTH MALES & FEMALES

In Light Appliance Assembly Must Have Proven Supervisory Ability. Quality Control Experience An Asset — Relocation Allowance.

SALARY OPEN
APPLY BOX A-41
THE INTELLIGENCER
O29-5t

EXPERIENCED MARRIED MAN wanted for dairy farm. Modern five roomed apartment. R. J. Best R. R. 7 Hampton, Ont. O26-6t

TRACTOR-TRAILER DRIVER. EXperienced for permanent employment. Reply P.O. Box 322, Belleville. O29-3t

EXPERIENCED BACK-HOE OPerator. Apply to E. H. Bell, Construction, 962-6170. N1-3t

FARM HELP — YOUNG OR MIDdle age couple to look after small horse farm. Private quarters, heated, inside conveniences, furnished TV set, use of farm truck. Apply Box No. A-6 The Intelligencer. O28-6t

PART TIME HELP, BETWEEN 2 and 5 p.m. Monday to Saturday. Must have chauffer's licence. Please write complete details to Box A-98 The Intelligencer. O27-tf

EXPERIENCED COOK FOR grill, fish and chips and takeout orders. Full time work. Good wages and working conditions. Apply in person. Quinte Drive-in, 137 Cannifton Road. O28-6t

WANTED FEMALE

RESPONSIBLE PERSON WANTed as housekeeper and sitter, to live in. Call before 4 p.m. 962-1116. N1-3t

RELIABLE BABY-SITTER FOR 2 children in children's own home, 7 a.m. to 5 p.m. 968-7411 after 6:30. N1-3t

WANTED RELIABLE BABYSITter. Call after 5:30, 968-8545. N1-3t

MIDDLE-AGED LADY AS HOUSEkeeper. One school age child, live in. Box A-26 The Intelligencer. N2-3t

WANTED FEMALE

EXPERIENCED I.B.M. KEY PUNCH OPERATOR

Excellent Working Conditions
Good Salary
Apply In Person To
Personnel Manager
MEAD JOHNSON OF CANADA LTD.
231 Dundas East
Belleville
N2-3t

MIDDLE-AGED LADY FOR VERY light housework. Live-in or out. 968-6077. N2-3t

RESPONSIBLE PERSON WHO would like a good home, do light housework and companion to elderly woman. Live in. Small remuneration. Middle-aged person preferred. Phone after 6:30 p.m. 968-6820. N2-6t

BABYSITTER FOR BABY IN child's home. Monday to Friday, 962-6631. N2-3t

CLEANING LADY, ONE DAY A week, near Wallbridge Road, 968-6983. N2-tf

---

PART-TIME SALESLADY

Mostly Week-end Work
Experience Preferred
Apply With References
LESLIE'S SHOE STORE LTD.
O28-ev-tu-th-s-tf

TEXACO CANADA LIMITED

Require

For December 1965 Experienced Stenographer Clerk

With a minimum of five years experience. Legal typing a definite asset. Accuracy in typing and shorthand essential.

This position offers full comprehensive Company benefits and an above average salary.

Apply in writing to
D. TOZER
P.O. Box 314
Belleville, Ontario
N1-6t

WAITRESSES

Full or Part Time
For Newly Remodelled
COSY GRILL
Apply In Person
N1-3t

FULLY EXPERIENCED WAITress. Full time work. Apply in person, Quinte Drive-in, 137 Cannifton Road. O29-6t

---

CAN YOU TYPE?

$300. MONTHLY POSSIBLE HOME TYPING
Full or Part Time
Instruction Manual — $1.00
TORHAM CO.
Box 88 Postal Station D
Hamilton, Ontario
O27-6t

WANTED

ALUMINUM BOAT IN GOOD condition. Phone 968-6988. N2-tf

TO RENT FOR DECEMBER 1 3 or 4 bedroom house. Apply to Box A-50 The Intelligencer. N1-3t

12 BASS ACCORDION. 962-6862. N1-6t

BARRETT'S NEED PIANOS IN exchange for furniture or will pay cash. The F. M. Barrett Co 101 Cannifton Rd., 968-5231 Ag26-tf

ROUND PEDESTAL DINING room table. Any condition. Also child's table and chairs. 962-7635. O30-3t

USED PRESSURE SYSTEMS ON new Beatty or Monarch pumps. Complete stock of parts and repair service. Pringle and Cooper. Ap16-ev-th-tf

CUSTOMERS TO SAVE MONEY at The Barn, 105 Station Street, Belleville A small deposit will hold any article O15-1m

WANTED TO BUY OLD VIOLINS any make, write Box A-62, Ontario Intelligencer giving details Ag18-tf

THE DICK GARDINER BAND. Now booking for the Fall and Winter season. 962-8037. O19-1m

WANTED — RIDE TO BELLEfrom 1 mile west of Rednersville, Monday to Friday, 8 - 8:30 a.m. 962-7805. O29-tf

COMPRESSOR AND ANY equipment pretaining to body shop. Will pay all cash. 968-9000. O29-6t

EMPLOYMENT WANTED

TOM'S HANDI-SERVICE

Small Appliance Repair — Windows — Floors — Eaves — Chimney — Pipes — Yards Cleaned and Repaired — Painting — Cement Work.

YOU NAME IT — — WE DO IT
968-9649
N2-2t

BABYSITTING IN MY OWN home. West Hill, 962-7246 or 962-6017. N2-3t

DRESSMAKING ALTERATIONS by experienced seamstress. Orders attended to promptly. Phone 968-8563. N2-3t

RELIABLE MIDDLE-AGED WOman will babysit full or parttime or evenings. Phone 962-6636. N1-2t

EMPLOYMENT WANTED

RELIABLE EXPERIENCED WOman will care for children in my own home Parkdale area Phone 962-6339. S3-tf

B. F. HUBBS, PAINTING, INterior and exterior. Gyprock joint filling. 968-8386 after 3 O13-1m

HOME RENOVATIONS, PAINTING and decorating. Free estimates WO 8-7341 O2-tf

ROOM AND BOARD

ROOM AND BOARD FOR 2 gentlemen. Share room, single beds, 962-7232. N1-3t

ROOM AND BOARD FOR ONE gentleman. Close downtown. 962-8496. O30-3t

HOME AWAY FROM HOME. TV, telephone, parking, etc. Share large bedroom. Board optional. 962-3532. S27-tf

LARGE FURNISHED BEDROOM $7. weekly. 82 West Bridge. N2-3t

ROOM IN PRIVATE HOME, Gentleman preferred. Abstainer. Phone 968-8224. N2-6t

FURNISHED BEDROOM. GOOD location, near downtown. East Hill. Gentleman. 962-8472. N1-3t

ROOM AND BOARD FOR REliable gentleman. Bright rooms good district. 968-3646. O6-1m

TO LET

TWO ROOM FURNISHED APARTment, heated, hydro, television, private entrance. 962-8006 after 6 p.m. N2-tf

HEATED UPPER APARTMENT, 3 rooms and bath. West Hill. Immediate possession. 968-8249 before 3:30. N2-3t

3 ROOM HEATED APARTMENT, with private bath and entrance. $45. monthly. 962-0279. N2-3t

ONE BEDROOM APARTMENT including heat, electricity, water, Frigidaire, stove and laundry facilities located at 413 Bridge East (Maple Court) fully furnished. $75. 962-3034. O1-tf

---

Bellevue Apartments

Patterson Street

1 and 2 Bedroom Apartments Available Immediately On First and Third Floors

Rent $70. to $90.
Call 968-5363
S11-tf

APARTMENTS AND HOUSES TO rent. Contact Louis Yanover, Broker. 962-4246. Office 247 Dufferin. O20-1m

2 BEDROOM, LIVING ROOM modern kitchen, bathroom, sun porch, heavy-duty wiring. Private entrance, $55. Belleville, 4 miles. Old Picton Highway 962-8166. O6-tf

SMALL APARTMENT, UNFURNished, 288½ North John Street, 962-6300. O28-tf

APARTMENT AND HOUSES. FOR information call Gordon Woods Real Estate, 968-6471. S17-tf

THREE-BEDROOM APARTMENT Newly decorated. On Rednersville Road 962-1006 Ag9-tf

ONE AND TWO BEDROOM APartments with balconies Bridgeview Apartments, Bridge St. E Immediate possession, newly-decorated, refrigerator, stove, washer and dryer 962-5663 Jy8-tf

LOWER 3 ROOM APARTMENT, heat, electricity and water. Dufferin Avenue. Adults only. 968-5663. O4-tf

3 BEDROOM SPLIT-LEVEL, 1½ baths, attached garage, recreation room, $125. monthly. Available immediately. For further information call 962-6493. O5-tf

HOUSES AND APARTMENTS Doug Grant Realty Phone 968-9269 962-2905 Ag16-tf

EAST HILL, SELF-CONTAINED 2 bedroom heated upstairs apartment. Available December 1st. $85. monthly. 968-6000. O21-tf

FOR RENT

LARGE, clean, well decorated two bedroom apartment on the East Hill. Stove and fridge. — $90.00 monthly.

COMFORTABLE family home six miles from the city. New furnace, three-piece bathroom. — $60.00 monthly.

ONE BEDROOM apartment in the downtown area. Stove and fridge.

C. D. CROSBY

Insurance and Real Estate Ltd
42 BRIDGE ST. EAST
PHONE 968-6411
Belleville, Ontario
N1-2t

4 ROOM UPSTAIRS APARTment. Private bath and entrance Apply 40 N. Front St. 962-4684. N2-tf

UPPER AND LOWER DUPLEX Each floor contains 2 bedrooms, living room, kitchen and three piece bath. New gas furnace. East Hill near schools. Suitable for sub-letting. Contact Tom Haslip. 962-1870 N2-ev-tu-th-tf

---

3 ROOMED, HEATED BASEMENT APARTMENT

Furnished, Fridge, Stove, Tiled Bath, Shower, Heat and Hydro Included. Near Hospital.

Available December 1
962-0765
N2-tf

NOW AVAILABLE, UPPER apartment, 3 large rooms and bath, dinette, heated, refrigerator stove, TV hook-up, washing facilities in basement. Off street parking. Oak and tile floors. $75. 191 Albert St. 968-8203. N2-tf

2 BEDROOM HOUSE. CLOSE TO Front Street. Adults. 968-5251 N2-3t

COSY SELF-CONTAINED, COMplete upper floor of duplex. One bedroom. Private bath, storage space, separate entrance, TV hook-up, heated. West Hill, 962-5747. N2-3t

3 BEDROOM HOUSE, KITCHEN, living room, 3-piece bath, heavy-duty wiring. Available immediately, 962-4828. N2-tf

NICELY FURNISHED HOUSEkeeping room. All conveniences Linens and dishes. Good location. East Hill, 1 or 2 girls. 962-3834. N2-tf

AVAILABLE DEC. 1, HEATED 2 bedroom ground floor apartment, stove and refrigerator, 142½ Victoria Avenue. Adults 968-7198 after 3. N2-tf

SELF-CONTAINED 2 BEDROOM apartment, private bath, private entrance, H.D. wiring. Apply 60 Emily. O29-1w

TO LET

1 BEDROOM APARTMENT

MODERN APARTMENT BUILDING, EAST HILL LOCATION, 3 BLOCKS TO DOWNTOWN — Large living room, dining room modern kitchen, 4-piece ceramic bathroom, STOVE and REFRIGERATOR, Laundry facilities. Resident Superintendent.

PHONE 962-5397
W. J. McCORMICK REALTY LTD.
89 STATION ST.
O21-ev-o-d-tf

LARGE CLEAN TOP FLOOR OF triplex, 2 bedrooms, den, living room, kitchen, bath, TV tower, garden, built-ins. Tile floors Corner W. Moira at 386 Sidney Ag10-ev-tu-th-tf

SMALL HOUSE, CENTRAL, IMmediate possession. Adults. 962-1907. N1-2t

2 BEDROOM HEATED APARTment, central east hill. Available Nov. 30. Gordon Woods Real Estate, 968-6471. N1-3t

FURNISHED HOUSE, 3 BEDrooms, with garage in Deseronto, 968-8022. N1-3t

HEATED, FURNISHED APARTment with garage for winter months, central. Call 962-1120. N1-3t

UPPER APARTMENT, CENTRALly located, Bridge St. East, four rooms, heated, heavy-duty wiring, laundry, phone 962-2993 N1-1w

CLEAN BRIGHT APARTMENT, 3 rooms and bath, Heated, East Hill, $65. monthly, 962-4810. N1-tf

COMFORTABLE, HEATED FURNished apartment, 2 large rooms, East Hill on bus route. Private entrance, 968-9214 after 5. N1-3t

TWO BEDROOM APARTMENT, living room, kitchen, bathroom, 22 Dunbar Street. Phone 962-8169. N1-3t

6 ROOM HOUSE, IMMEDIATE possession. 962-9311. N1-3t

4 ROOM, HEATED APARTMENT, tile floors. Private bath. Private entrance. 962-4227. N1-6t

WINTERIZED COTTAGE, RANGette on Cannifton Rd., $30. monthly, 962-6891. N1-3t

3 ROOM HEATED APARTMENT second bedroom optional, east hill. $65. monthly. Call Linda 962-0364. N1-3t

BED-SITTING ROOM, KITCHEN privileges call after 5 p.m. 968-7545. N1-tf

2 BEDROOM UPSTAIRS APARTment, heated, corner of John and Victoria. Newly decorated. 968-6510. N1-tf

3 ROOM APARTMENT, HEATED and furnished, 74 Cedar Street, 962-5441. N1-tf

THREE ROOM APARTMENT, heated, private entrance, on bus line, close to schools, Apply 82 West Moira. N1-3t

3 BEDROOM HOUSE, KITCHEN, living room, 3-piece bath, heavy-duty wiring. Available November 1, 962-4828. O29-3t

NICE HEATED APARTMENT 2 bedrooms. Rent $75. 183 Albert Street O5-tf

FURNISHED HOUSE WITH GARage. $75. monthly. Fox and Fox 962-5803. O30-3t

2 BEDROOM HOUSE UNFURNished, oil furnace. Tile floors, available November 15. 5 miles from Belleville on Trent Road. $50. 962-6407 after 6 p.m. O29-3t

2 ROOM APARTMENT SUITable for single occupancy, heated. Contains stove and refrigerator. Reasonable, 968-6711. O29-tf

HEATED AND FURNISHED 3 room apartment, West Hill. 962-0581. O29-3t

HALF DOUBLE BRICK HOUSE, 310 Albert Street, 3 bedrooms $80. monthly. 962-6543 days 962-4539 evenings. O29-tf

2 BEDROOM HOUSE, 10 MINutes from city, full basement, large garden. Call Stirling 395-3977. O26-6t

TWO BEDROOM BUNGALOW, attached garage, large lot, in country, Bayshore property. Available November 1st. 968-9269. O26-6t

MODERN 3 ROOM APARTMENT on quiet street, private entrance, heated, stove and refrigerator, washer and dryer facilities 962-0893. O26-tf

HOUSE TO LET, CENTRALLY located, gas heated, clean and comfortable, 968-8169. O16-tf

SIX ROOM TERRACE DWELLING private bath. Available December 1st, 11 Harriet Street, 962-1104. N2-3t

MODERN 3 BEDROOM HOUSE, Haig Road, Belleville, Rent $95 Oil furnace, write, phone, 364 Arrowhead Place, Kingston 542-3348. N2-6t

FURNISHED, HEATED, 1 BEDroom apartment, near bus. East Hill, laundry service, parking, private bath, 968-9968. N2-3t

SELF-CONTAINED APARTMENT one bedroom, private entrance, 968-8437 after 5:30 p.m. N2-4-5

2 APTS. BATH WITH 2 BEDrooms, private entrance, private bath. One with garage, 968-9936 after 5:30 p.m. N2-tf

LARGE FURNISHED ROOM, West Hill. Close to downtown, 962-8042. N2-3t

---

THREE BEDROOM, HEATED APARTMENT IN TRI-PLEX

Refrigerator, Stove, Laundry Facilities, TV Hook-up

Available Nov. 1
10 APPLEWOOD DRIVE
962-7642
N2-3-6

FIVE ROOM ATTACHED HOUSE tile floors, central, $55. monthly. Phone 968-7931. N2-tf

MODERN SELF-CONTAINED, 3 room apartment and bath upstairs, private entrance, TV aerial and hydro supplied. $45 962-6675. N2-3t

FOR SALE

PALE PINK SEMI-FORMAL $3, size 9-10. Black semi-formal $4 size 14. Deep pink semi-formal $12. Size 12. 968-9002. O27-12t

---

—HUNTERS' SPECIAL—

303 BALL AMMUNITION
Army Surplus
Box of 32 Shells
$3.59
DOMINION TIRE STORES
14 Bridge Street West
968-5575
O25-tf

'62 GLENDALE MOBILE HOME, 10 x 49 with expando, 32 Sky View Trailer Park. 392-1115. N2-6t

FOR SALE

FURNITURE DISCOUNTS — sterio combinations, kitchen suites, chesterfield suites, coffee and end tables, lamps bedroom suites, continental beds, mattresses, refrigerators, stoves, washing machines, student desks, sewing machines, used televisions etc. We also carry the largest selection of used furniture and appliances in Quinte area. Open daily 9 a.m to 9 p.m Belleville Furniture and Auction Barn, 380 Dundas St. E., 962-7128. Licensed Auctioneers, Liquidators, Appraisors. O21-1m

MEN'S COATS AND SUITS MANufacturers samples and some are slightly used. 380 Dundas St. E., Belleville O21-1m

FRENCH DOORS. TO CLOSE space 95" high x 76" wide. $40 968-9002. O12-1m

TEENAGE SKIN PROBLEMS solved with Bonnie Bell 1006 lotion at Lattimer's. Ag25-tf

GUNS BOUGHT SOLD TRADED and repaired Fishing Tackle licences live bait Naptha gas custom loading Kelly's Sports Shop 962-0568 N21-tf

ALUMINUM DOORS — $41.50 Aluminum windows $19.50 Free installation Moran Enterprises 968-7341 D15-tf

SKIDOO, SKIDOO, SKIDOO. Maximum winter enjoyment See them at Rollie's Marine, Brighton. All new 14 horsepower. Closed Sundays and Mondays. O8-1m

30-INCH WESTINGHOUSE ELECtric range. Excellent condition. Priced for quick sale, $65. Phone 968-8362 after 6 p.m. O26-tf

APPLES — McINTOSH COURTlands, sweets, snows, delicious Basket or hamper. Bring containers — Herrington's Fruit Stand, Rossmore, around corner on Rednersville Road. O9-1m

REMOVE CORNS, CALLUSES fast easy painlessly in 30 minutes. New Corn Master only 98c Lattimer's Drug Store Ag25-tf

FREEZER OWNERS — TOP quality sides of beef, 49c and 44c also pork Payment plan available Weymark's Meat Market. R. R. 6, Belleville 962-7020 O1-1m

---

USE OUR LAY-AWAY PLAN

at

THE BARN

105 Station Street — Belleville All types of clothing and shoes for the family at reasonable prices.
O15-tf

TO TRADE — 1958 FORD FOR ½-ton truck 968-5643 Ag31-tf

MOBILE HOME, 51 X 10 WITH 5 x 10 expanded living room. Owner transferred. Offers accepted. Trenton 392-3036. 22 Mobile Village. O30-3t

ELECTRIC SEWING MACHINE (white) desk model $75 962-5174 after 5. O30-3t

---

TV Towers, Rotors

And Antenna, New and Used Sales and Service
ALL WORK GUARANTEED
Free Estimates at No Obligation
Terms Can Be Arranged
Radio Equipped
CALL
Quinte Antenna Service
R. R. 2 Belleville
962-8509
Owned and Operated by Bill Bowler
O29-ev-tu-th-f-tf

WHEEL ALIGNMENT

MOST POPULAR CARS
$7.95
DOMINION TIRE STORES
14 BRIDGE STREET WEST
968-5575
Jy1-ev-tu-th-tf

MAKE THIS A MUSIC CHRISTmas for the whole family by owning a Baldwin Organ or Piano. Come and try one at 363 Bleecker. Terms to suit you. 962-6340. O19-ev-tu-f-tf

---

SAVE ON TV TOWER SECTIONS

OUR PRICE FROM $9.95
Less Discount Coupons
Charge It — Instant Credit
CANADIAN TIRE
348 Coleman St.
Belleville
JJy27-ev-tu-th-tf

PICK UP YOUR NEW TIRES GAME CARD

NEW GAME UNDER WAY
Last Week's Winner
MRS. IRENE CANNONS
R. R. 1, Consecon, Ont.
CANADIAN TIRE CORPORATION
348 COLEMAN STREET
Service Centre - 510 Dundas St. E
N2-2t

20 VOLUME COLLIER ENCYCLOpedia set, plus 2 dictionaries like new. 962-1697. N2-6t

TWO DEER HUNTING DOGS One black and tan male. One beagle. Stirling 395-3581. N2-3t

CURSON'S NEW AND USED clothing 75 E Dundas St Clothing for all the family at Bargain Prices Army boots and shoes Ag4-tf

ATTENTION: ANTIQUE LOVERS. 2 pine cupboards, 1 suitable for dishes, etc and one pie cupboard. Apply 55 Gilbert St. N2-3t

ONE WESTINGHOUSE TV 21" screen, solid walnut, swivel base $85. 968-8538 after 5. N2-3t

FREEZER FOR SALE $60. — 962-8420. N1-tf

2 SUFFOLK RAMS, PURE BRED registered with papers - Stewart White, R. R. 3 Demorestville Ontario, Picton, 476-4900. N1-3t

140 CHOICE QUALITY HEREford and Durham stocker steers and heifers, 20 extra good Hereford cows to freshen early Sale Thursday, November 11, George A. McGowan, 778-2213 Havelock. N2-7t

FOR SALE

'63 COMBINATION RADIO-REcord player. Floor model, 6 speakers, broadcast band, F.M. stereo. Short wave. 392-4376 after 6. N2-ev-tu-f-tf

LADIES' BORG JACKET. BOYS' 3-piece outfit size 3x — 962-0317.

IRELAND'S LOW OVERHEAD SPECIALS

For November

BEACH 4-BURNER RANGE
Beach, apartment size, clock controlled. Current model, demonstrator, just like new. Fully guaranteed.
$149.

NEW 30" RANGE
Clock Controlled
$159.

NEW G.E. CONSOLE TV
Model 33T64. Transwformer powered, illuminated dial, twin speakers.
$229. w.t.

VIKING CLOTHES DRYER
Late Model in like new condition
$89.

USED G.E. REFRIGERATOR
Late model, deluxe, in like new condition.
$129.

MAPLE BUNK BEDS
Good quality, Complete
$79.

BABY CRIBS
Excellent Quality, White
$34.95

3-SEATER CHESTERFIELD
And matching chair. All foam construction.
$149.

6 CHAIR BRONZE SET
Deluxe quality table — 36" x 70"
$149.

6 CHAIR BRONZE SET
Deluxe quality, table 36" x 70"
$79.

FREE PARKING AT REAR
IRELAND'S
380 FRONT ST.
Just south of the upper bridge
N2-2t

Stainless Steel Razor Blades Made in Britain
Package of 5 plus one free
69c Value
ONLY 15c IN COUPONS
CANADIAN TIRE SERVICE CENTRE
510 DUNDAS EAST

8 MM MOVIE CAMERA PROJECtor with floodlights. White baby carriage. After 6 p.m. Phone 962-2958. N2-3t

MUSKRAT COAT SIZE 14 TO 16. good condition, 962-1687. N1-3t

COAL AND WOOD FURNACE. IN good condition. Phone 968-5473 N1-2t

2 SNOW TIRES, 735 - 75 x 14, brand new retail value $60. Sell for $40. Phone 962-5858. N1-3t

2 WHITE VENETIAN BLINDS 63" wide, 962-1336 N1-3t

LADIES' GREY FALL COAT, size 18-20. Man's fall coat black Size 40. 962-5111. N1-tf

225 BUSHELS OF OATS — 962-7143. N1-3t

REASONABLE STORAGE FOR boats on trailers. 962-8489. N1-6t

SEBAGO POTATOES, B. PECK, R. R. 1 Carrying Place, 2½ miles west Rednersville, 968-6163. O30-6t

DIRECT FROM FARM. SIDES OF beef for freezer 47c lb. 968-5944 O20-2m

LADIES' TAILORED BLUE MOhair coat, size 14 — $3. 968-9002. O27-6t

GOOD SELECTION OF USED pianos, Bell, Sherlock-Manning, Mozart etc., from $149. up. Hitchon's, 340 Front St. N2-tf

VIOLINS, REDUCING MY COLlections of old violins from $20. to $100. Schlievert, 11 Strachan St. O29-6t

UPHOLSTERING, OLD AND modern furniture, also chrome chairs. We supply highest quality fabrics. Very reasonable Call anytime, 962-7635. O14-tf

AUTO

Harry Innes Motors

NEW LOCATION
10 Dundas West
Corner James St.
962-7363
Harry Innes
John McFee

1959 VOLKSWAGEN

2-door Deluxe model, Lic. 189-602, painted black with red leather trim and radio.

PRICED AT $495.
JONES MOTORS
968-7057
Opp. Post Office

1960 PONTIAC Safari 4-DOOR STATION WAGON

6-cylinder motor, standard transmission, radio, snow tires. Finished in Sky Blue and White with matching interior.

Licence No. X13398
FULL PRICE $1195.

No down payment and no payments until the end of Dec

DOUG WELBANKS MOTORS LTD.
(Opp Bus Terminal)
52 Dundas St. E. — 968-9958

AUTO

'48 DODGE, 1-TON WITH STOCK racks, good tires. Phone 396-5731 after 6. N1-3t

'60 OLDS "88" AUTOMATIC WITH power steering and brakes, $1,000 or best cash offer, A-1 condition, 968-9190. O30-3t

---

BERT WINBLAD'S BODY SHOP

145 Humewod Drive
(Just Crossing Pine St.)
Open Daily 8:30 — 6
Bus. 962-8945
Res. 962-3764
S21-ev-tu-th-tf

'61 COMET STATION WAGON, 6 cylinder, automatic, new tires. Radio. 392-4376 after 6. 2-ev-tu-tf

---

— PRIVATE SALE —

1964 VALIANT Convertible
6 cylinder, bucket seats, radio, 4-speed, low mileage — $2595.
1939 CHEV. Coupe
Running, Licensed
$75.00
962-9001 After 5 p.m.
N2-3t

G.M.C. ½-TON PICK-UP, IN good condition with racks, and snow tires. 962-1930. N1-3t

---

NOW
"GOODYEAR"
Life Guard Safety Spares
The New Dimension in Safety
at
CANADIAN TIRE
NO MONEY DOWN
CANADIAN TIRE
968-6701
Jel

1963 CORVAIR MONZA, 4-SPEED transmission, AM-FM radio — excellent condition. 962-7224 after 6 p.m. O14-tf

'32 MONARCH — '57 BUICK — 962-5901 after 6 p.m. N2-3t

'51 PONTIAC REASONABLE. Phone 962-9398. N2-3t

1959 VAUXHALL 4-DOOR SEdan. Red and white. Lic. No. H90590. Reasonably priced $395. Russell Motors, Rossmore, just across the Bay Bridge. N2-tf

'62 PONTIAC LAURENTIAN, 6 cylinder, automatic. Good condition, 962-7193. N2-2t

'59 BUICK LeSABRE 4-DOOR hard top. Brown with White top and matching interior, power steering, power brakes, backup lights, windshield washers, radio, fairly new white wall tires. Phone 962-0525. N2-tf

---

'63 FORD Fairlane 500

4-door sedan, V-8, automatic, white wall tires, radio, low mileage. Must sell immediately.

$1395.
962-3736
N2-6t

1960 PEUGEOT

4-door sedan. Lic. H87561. This is a very clean car and will be sold at a low, low price.

$295.00
JONES MOTORS
968-7057
Opp. Post Office

REAL ESTATE FOR SALE

$95.00 Monthly

Only $95. monthly carries this three bedroom home on Humewood Ave., including mortgage and taxes. Asking $10,300, $1,300 down.

NEAR HOSPITAL and schools. Fireplaces in living room and basement. Garage. Two driveways. Only $10,900. Low taxes.

11 LINTON — a well-kept modern home in a premium locality. A M.L.S. listing. Competitively priced.

230 PARROT DRIVE— extra large master bedroom with double closet. Owner leaving. Opportunity for bargain. Offers.

38 COLLEGE — a low price commercial property for business.

NEW HOMES from $12,900.

Nora Kincaid — 968-8269
Ted Gibson — 962-2908

DOUG **GRANT** REAL ESTATE

D. J. WHALEN Real Estate Limited

231 FRONT STREET

NEW LISTING

Linton Park Road, beautiful "Sunliner" home, 3 bedrooms, large living room, extra large kitchen and eating area. Partly finished recreation room, laundry tubs walkout from basement, paved drive. Easy terms can be arranged. You must enquire about this lovely home in the very heart of schools, Y.M.C.A., Shopping Centre, Library, Churches, etc.

RENTALS
WE HAVE THEM

Apartments, homes, factories, stores etc. Let us help you find your needs.

OFFICE: 962-4528
IF NO ANSWER CALL
JACK DIAMOND
968-9280
OPEN EVENINGS 'TIL 9 P.M.

REAL ESTATE FOR SALE

GORDON WOODS

Real Estate Broker

Member of the Belleville Real Estate Board
189 FRONT STREET

FARLEY AVENUE

Brick bungalow right at the bus stop. Close to church, shopping Y.M.C.A. etc. 3 bedrooms; extra large living room; 60 x 150 ft lot. An ideal place for the family that doesn't want to go away out.

HANDY MAN'S SPECIAL

Two storey brick home on Foster Avenue. 4 bedrooms, separate dining room, 3-piece bath, oil furnace. Needs repairs. Full price $9,900.

$500.

free on winter built homes. Enquire how you can apply this to your down payment on a new home. All you need is approximately $500. of your own money. See our models now under construction. Latest designs in bungalow and split-level homes.

OFFICE 968-6471
OPEN 'TIL 9 P.M.
IF NO ANSWER CALL
GORDON WOODS 962-8217
GORDON DETLOR 962-4174
PHIL RAY 968-7330
NELSON BURSHAW ... 962-7060

"LOCATION"

[illegible]S, the Location is very important to any home purchaser, and should be looked over most carefully from many view points: schools — bus — resale — a prudent househunter will weigh all these points. If you are a prospective home purchaser, drive by our latest listing — 19 Ritchie Avenue — $14,900.00, then call us to arrange an inspection.

"HIGHLAND AVENUE"

Here is an older style income property. There are 3 apartments all showing good return. New heating system. Spacious owner accommodations. 3 garages. The grounds are lovely — well-kept lawns, etc. This home is in an excellent state of repair. The present owner has kept everything in Tip-Top condition. This property is priced at $40,000.00, and it really deserves your enquiry. I will be happy to show you through. Terms can be arranged. Approximately 20 rooms — all apartments self-contained.

GERALD JOYCE

REALTY LIMITED
374 FRONT ST.
PHONE 962-5328

ATTACHED GARAGE DINING ROOM

Well located brick home on excellent street in East End. Nicely landscaped fenced lot. Living room, dining room kitchen, 3 bedrooms and finished recreation room. Asking Price $17,600.00.

$8,900.00

Is the asking price for this neat 2 bedroom bungalow with attractive living room and kitchen. Forced air heating. Exceptionally good location. Convenient to everything. Ideal for retired couple or small family.

FAMILY HOME WITH INCOME

2 storey brick home situated in the older section of East Belleville. Includes 7 rooms for owners use with 4-piece bathroom and a 3 roomed apartment with 3-piece bathroom. Forced air heating. Phone for appointment to inspect. Asking Price $13,900.00.

W. J. McCormick

Realty Ltd.

MAIN OFFICE — 89 Station St
PHONE 962-5397
OPEN UNTIL 9 P.M.
BRANCH OFFICE — Hotel Quinte
Member of the Belleville Real Estate Board

Fox and Fox

REAL ESTATE BROKERS

$14,900.00 — Income home. Brick bringing in $187. a month. Nice location. Good terms — Low down payment.

$13,900.00 — Brick — 8 room home on large lot. Many extras include fireplace and garage.

$12,000.00 — Stucco on Masonry. Treed lot. Near schools & shopping. Low down payment. Balance one mortgage.

$7,000.00 — 2 bedroom home on large lot. Immediate possession
BUILDING LOT — $1,000.00 and up.

187 NORTH FRONT ST
962-5744 & 962-5803

ONLY $13,800.

Well kept by owner. 3 bedroom brick with fireplace, on West Hill. Beautifully landscaped, extra large kitchen with built-in dishwasher. Close to a playground and schools. For appointment to inspect call

962-8181
J. E. McKINNEY
Realtor

REAL ESTATE FOR SALE

C. D. CROSBY

INSURANCE & REAL ESTATE LIMITED
42 BRIDGE STREET EAST
DIAL 968-6411
Belleville Ontario

FOUR BEDROOMS

Just like a two bedroom bungalow, but with two bedrooms on the upper floor for children or guests. Nice large kitchen, living room and tiled bath. Basement garage. Priced at only $12,800.00 with early possession.

$1,000.00

down and carries for $73.00 a month, this comfortable two bedroom home on the West Hill is close to everything. Nice large kitchen, large dining room, living room. Reasonably priced at $7,500.00.

One of the finest small bungalows in the city. Exceptionally well finished with a beautiful custom built kitchen, ceramic tiled bathroom with vanity, three bedrooms and living room. Just $13,900 and carries for $83.00 a month.

— Evenings Call —
TED SAUNDERS 962-1126
LES LENNOX 962-1840
THEDA MILLER 968-9670
LYLE STORTS 962-3060
N1-3t

RURAL HOMES

FOXBORO — Is the location of this lovely 6 room 2 storey stucco home with all the conveniences. The owner is moving, so almost immediate possesion can be given. Let us show you this one now.

HOLLOWAY — almost new 2 bedroom frame home, having a full high basement and attached garage. There is some finishing yet to do, but the owner is moved and said to "Sell it". This is why we have reduced the price to $6,900. We have the key.

AMELIASBURG — 3 bedrooms, 7 roms in all, completely remodelled 4 years ago. The lot is 100 by 300 deep, more than a ½ acre. It has a new oil furnace and 4-piece bath. $1,500 down will handle, and the full price is $7,500.

SHANNONVILLE— quite new, comfortable 3 bedroom bungalow with a 3-piece bath, large kitchen, spacious living room. Also a good garage and workshop. Immediate possession. Your down payment may do; priced at $7,500.

B. G. FOSTER

(Broker) — Cannifton
Phone 962-4095
Sales Staff
LINDA PRITCHARD
962-4095
RALPH SILLS
THURLOW 10 R 5
O28-30-N2-4

REDUCED $1,000.00

Full price now only $8,900.00. 3 bedroom brick bungalow. Large living room and kitchen. Hardwood floors throughout. Newly decorated. Large lot, garage. Central east hill.

2 YEARS OLD

3 bedroom brick bungalow. Lovely large kitchen with dining area Completely finished recreation room and separate laundry room Full price $14,500.00 with very reasonable down payment.

5% MORTGAGE $74.00 MONTH INCLUDING TAXES

$12,900.00 full price. 3 bedroom bungalow, immaculate throughout. Featuring large bright living room and separate dining room. 4-piece tiled bath. Lovely large step saving kitchen. Also a family room. Located on a large well landscaped lot. Immediate possession.

D. T. STORK

Real Estate Broker
Member Belleville Real Estate Board
30 WILKINS STREET
968-5748
OPEN EVENINGS 'TIL 9 P.M.
IF NO ANSWER CALL . . .
962-3648
N1-2t

NEW $1,000. BONDED FURNACES

By
MAURICE H.
ROLLINS
CONST. LTD.
O12-ev-tu-tf

PRIVATE SALE. 10 ACRES partly on Bay shore, older six room house, excellent sub-dividing, residential, open for offers. 968-0269. O13-1m

REAL ESTATE FOR SALE

Outstanding Opportunity To Own Four Apartment House

Live in one, rent from three will pay off mortgage. Financing can be arranged, two storey brick, lot 86 x 184 Dundas East.

Write Box A-78
The Intelligencer

11 EMILY STREET

2 bedrooms, modern kitchen and living room, tile floors 3-pce bath large summer kitchen, fenced yard, easily heated. Taxes $104.00 $600 00 down will do. Will carry for about $65.00 per month Owner will carry second mortgage.

ASKING $5,700.
PHONE 962-8249
O20-tf

LOST

PAIR OF LADIES' GLASSES. Phone 962-8173 after 5 p.m. O30-2t

LADY'S GRUEN GOLD PRECISION watch. Gold expansion bracelet. Engraving G.F. and K.M. or reverse of watch. Reward. 968-5026.

HEREFORD COW, 2 TO 4 YEAR old, tag number 573. Vicinity Wallbridge, 968-6682. N1-6t

PART LABRADOR RETRIEVER, brown, nine weeks old, answers to "Sparky". Please phone 968-8274. N1-3t

FAWN DEACON TOP COAT. Reward. Phone 962-5136. N2-3t

STRAYED OR WANDERED AWAY

CLEANING TOOL FOR VACUUM
AT THE SPARKLE-SPRAY COIN-OP CAR WASH

If someone has inadvertently driven away with this necessary cleaning tool. It would be appreciated if they would return it to the vacuum cleaner at Westgate Plaza.

TAKE ADVANTAGE OF OUR FREE VACUUM CLEANER SERVICE WHEN YOU WASH YOUR CAR AT —

SPARKLE SPRAY
COIN-OP

Just Across From Rite-Ways
N2-3t

BUSINESS OPPORTUNITIES

ESTABLISHED LAUNDROMAT STORE

For Sale in Belleville
$2,000. Puts You in Your Own Business. Call or write —

ALD
CANADA LTD.
25 BELFIELD ROOM
Rexdale (Toronto)
PHONE 766-7255
N1-3t

STOP WASTING TIME

Put your dollars to work. Service a cigarette vending route in your spare time. Your small investment will pay off in big profits.

No experience necessary. Your silent salesman earns money for you every day.

Complete investment $1,200. Financing available with $150. deposit. Write stating name, address and telephone no. to

BOX A-93
THE INTELLIGENCER
O26-tf

NOTICE

PUBLIC NOTICE

NOTICE IS HEREBY GIVEN that upon the Sixth Day of December A.D., 1965, being the date for holding the Municipal Elections for the City of Belleville, the following By-law will be submitted to a vote of the Electors:

THE CORPORATION OF THE CITY OF BELLEVILLE

A BY-LAW TO PROVIDE FOR AN EXPRESSION OF OPINION OF THE ELECTORS OF THE CORPORATION OF THE CITY OF BELLEVILLE UPON A CERTAIN QUESTION.

WHEREAS it is deemed desirable by the Council of the Corporation of the City of Belleville to obtain an expression of opinion of the Municipal Electors upon the question hereinafter set forth:

THEREFORE, THE COUNCIL OF THE CORPORATION OF THE CITY OF BELLEVILLE ENACTS

1. THAT on the same day in the month of December, 1965, as the annual Municipal Elections are held, in the same polling booths and during the same hour and by the same election officials, there be submitted to a vote of the electors the following question, namely,—

"Are you in favor of moving pictures, theatrical performances, concerts and lectures after 1:30 o'clock in the afternoon of the Lord's Day to be regulated by Municipal By-law under the authority of the Lord's Day (Ontario) Act, 1960-61?"

2. THAT the Head of the Council, or a member of it appointed for that purpose by resolution, shall attend at the Mayor's Office in the City Hall in the City of Belleville on the 2nd day of December, 1965, at the hour of three o'clock in the afternoon, and if requested so to do shall appoint, by writing signed by him, two persons to attend at the final summing up of the votes by the Clerk, and one person to attend at each polling place on behalf of the persons interested in and desirous of promoting a vote in the affirmative on the question, and a like number on behalf of the persons interested in and desirous of promoting a negative vote on the question.

3. THAT at the same time and place that he casts up the number of votes for each candidate for Municipal Office and publicly declares the results of the annual Municipal Elections, the Clerk shall sum up the number of votes in the affirmative and the negative on the question, and publicly declare the results of the vote.

THIS BY-LAW shall come into force and take effect immediately on and after the passing thereof. Read a first time this 4th day of October, 1965.

Read a second time this 4th day of October, 1965.

Read a third time and finally passed this 4th day of October, 1965.

J. R. ELLIS,
MAYOR.
ADAM S. STALKER,
CITY CLERK.

I hereby certify that this is a true and exact copy of By-law No. 8043 which received three readings at the meeting of Council held on the 4th day of October, 1965.

ADAM S. STALKER,
CITY CLERK.
N2-9-16

BUSINESS DIRECTORY

ACCOUNTANTS

PAUL EDWIN FLEMING
Chartered Accountant
At the Four Corners
30 BRIDGE ST. E.
Belleville, Ontario
968-6393
Jy11-tf

JOHN D LEWARS
Chartered Accountants
217 Pinnacle Street
Belleville, Ontario
Phone 962-4932
Jy3-1y

GEO A. WELCH AND COMPANY
Chartered Accountants
173 Church Street — Belleville
962-4591
R. IRVINE, C.A.
M. J. STOTESBURY, C.A.
Ottawa - Cornwall - Picton
Pembroke
N1-1y

KENNETH J. SODEN
Public Accountant
Auditor
27 CAMPBELL ST.
Belleville, Ontario
962-2949
S7-1y

T. A. MACHOLD
Public Accountant
Auditor
117 FRONT ST.
Belleville, Ontario
962-4621
S1-1y

ARCHITECTS

WATSON AND WIEGAND
Architects
219 Front St. — Belleville, Ont
Mr24-1y

BOATS

QUINTE MARINE
Napanee
Johnson Seahorse Motors
3 H.P. to 90 H.P.
Johnson Inboards-Outboards
Volvo-Penta Inboard-Outboards
Penta Marine Diesel Engines
Princecraft Glass & Aluminum Boats
Lakefield Lapstrake and Moulded Mahogany Boats
Canoes and Sailing Craft
1 Miles East of Deseronto on Hwy. No. 2
Dial 396-2539 No Toll Charge
Ap3-tf

BUSES

BUS SERVICE TO TRENTON AND AIR STATION
Leave Belleville
Daily Exc. Sunday and Holidays
8:45 a.m
10:35 a.m.
12:05 p.m. Sat. Only
2:00 p.m.
4:10 p.m.
5:35 p.m.
7:30 p.m. Friday & Saturday only
9:45 p.m. Friday & Saturday only
BUSES LEAVE BUS TERMINAL
45 DUNDAS ST. E. — 962-3193
Chartered Coaches
RATHBUN BUS SERVICE LTD
Trenton, Ont — Phone EX 2-3855
Je7-1y

TYPEWRITER

THE JAMES TEXT LIMITED
Prompt and Efficient Repairs on All Makes of Machines
Typewriters and Adding Machines for rent
183-185 Front St. — Ph: 968-6773
Ag5-60-1y

CEILINGS

ACOUSTIC TILE CEILINGS
Specialist in suspended ceilings makes a unique decorative sound control combination, ideal for alternations to stores, offices or commercial buildings
FREE ESTIMATES
PEACOCK PLASTERING SERVICE LTD.
962-7575
Ag20-3m

CONCRETE

W. DANFORD & SON
All Types Concrete Work
Machine Trowelling
Residential and Industrial Repairs and Alterations
Backhoe Work
Trenching and Back Filling
Phone 968-5622
D6-1y

CONSTRUCTION

EDGAR H. BELL CONSTRUCTION
General Contractors
82 HARRIET STREET
Custom Homes — Alterations
Back-Hoe — Repairs — Trenching
Light Grading — Haulage
Sand and Gravel — Top Soil
Shop Work
FREE ESTIMATES
Office & Shop 962-6170 — Residence 962-6170
O12-3m

DEAD AND DISABLED FARM STOCK WANTED

B & D DEAD STOCK REMOVERS
Ship direct to us your nearest dead stock dealers — this means the fastest service and the BEST PRICE in the business
Phone Collect Tweed 478-2713
BILL ELSON (Owner)
Lic. 348-C-65
Higher Prices Paid
Mr12-tf

BURRETT FUR FARMS
Ship direct to a Fur Farm for top price for dead or crippled farm stock. Up to $25.00 according to size and condition even higher for large crippled horses.
Cash Payment
Guaranteed Satisfaction
Phone long distance Zenith 6-6330 (no charge to you)
or Belleville (collect) 962-2031
Dept of Agric. Licence 351-C-65
D14-tf

DEAD STOCK SERVICE

WE PAY CASH
For Dead, Old and Crippled farm Stock
PHONE COLLECT
Peterborough — 742-3827
NICK PECONI
Gov. Lic. No. 303-C-64
O15-tf

FLOOR FINISHING

EARL DARRAH
Dial 968-6078 — 30 Bridge St East
Sanding Machines and Floor Polishers for Rent
Expert Installation on Mastic Rubber Tile and Marboleum Floor
— Free Estimates —
Ap20-tf

DIAPER SERVICE

DIAPER SERVICE
DIAPER HOME LAUNDRY SERVICE
FREE PICK-UP and DELIVERY
968-6034
Ap15-tf

WELL DRILLING

GEORGE H. CHALK
R. R. 6 — Napanee
Wells for Home, Farm & Industry
For Prices and Terms
PHONE 354-3616
D2-tf

GARDENING

GARDENS & LAWNS WORKED
REASONABLE RATES
$5. and up
ALSO YEARLY RATES
Plowing — Discing — Roto-Tilling
Powered by Ford (New Machinery) Custom farm land work done also — Call anytime
962-9398
S14-tf

MUSIC SCHOOLS

KAMMER SCHOOL OF MUSIC
Offers
Private instruction for Guitar, Uke, Banjo, Mandolin, Trumpet, Trombone, Clarinet, Sax, Accordion, Drums, Voice, Etc
We Rent Instruments
CHARLIE KAMMER
Musical Supplies
284 Front St. — Belleville
PHONE 962-6378
My15-1y

WATCH REPAIRS

EXPERT WATCH and JEWELLERY REPAIRS
By Experienced Watch Makers
Members Canadian Jewellers Association
Satisfaction Guaranteed
A. E. WONNACOTT
278 Front Street
(Over Geen's Drug Store)
962-0742
Mr1-tf

LUMBER

ROLLINS LUMBER LIMITED
487 Dundas Street West
Phone 968-6493
OPEN SATURDAY'S 'TIL 5 P.M
Jy11-tf

PIANO TUNING

PIANO TUNING AND REPAIRS
CALL 962-7511

MIMEOGRAPHING RUBBER STAMPS

THE JAMES TEXT LIMITED
183-185 Front Street
PHONE 968-6775
Fast, efficient work covering all needs. Reports, Circular Letters Statements Clubs, Lodges, Churches etc. One day service on all types of Rubber Stamps. Numbering Machines and Supplies
Ja12-1y

RUBBER STAMPS

All Kinds of Rubber Stamps
"Custom Made"
"The Way YOU Want It"
24-Hour Services Available at
O'NEIL SALES LIMITED
115 Front Street
THE JAMES TEXT LIMITED
179-183 Front Street
BARRATT'S STATIONERY
326 Front St. — 962-8193
Belleville, Ont.

SERVICES

DRY WALL CONTRACTOR
Ask For Estimates
B. SMITH
2 Highview Crescent
Belleville
962-8120
O19-3m

VACUUM CLEANER REPAIRS
HOOVERS A Specialty
Genuine HOOVER Parts
Hoses To Fit Most Cleaners
H. CAMPBELL
Booth Radio — 968-5783
Free Pick-up & Delivery In City
S14-tf

ROOFING & EAVESTROUGHING
Roofing of all kinds
Flat Roofs A Specialty
All Work Guaranteed
And Reasonably Priced
GEORGE BAILEY
962-2768
My27-tf

MALCOLM BROS.
FLOOR AND WINDOW SERVICE
COMPLETE HOUSECLEANING
968-9286 or 968-8274
Je23-1y

FITZGIBBON CONSTRUCTION LTD.
Asphalt Driveways, Loam
Sand Fill, Crushed Rock, Gravel
Bulldozing, Grading
FREE ESTIMATES
962-3906
My6-tf

SMALL APPLIANCE REPAIRS

RIVER SIDE
Sales & Service Centre
Small Appliance Repairs, Service
All Makes and Types
Pick-up and Delivery
Fast Service for Home and Farm
PHONE 962-6638
RIVER SIDE
Corbyville
N2-3m

SERVICE STATIONS

JIM TEBWORTH'S
TEXACO SERVICE STATION
493 West Dundas Street
962-6142
Open Every Night & Every Sunday
Lubrication — Gas — Oil — Diesel
Mufflers and Tail Pipes
Minor Repairs
Personalized Service
Guaranteed Workmanship
Je14-1y

TRUCKING

MORTAR — SAND — LOAM — FILL — CRUSHED ROCK — CRUSHED GRAVEL — PIT RUN GRAVEL — MANURE — ETC. — NURSERY AND FIELD SOD — ASPHALT DRIVEWAYS.
— Free Estimates —
IVAN MAY
968-8117
S27-1m

TV SERVICE

HOPKIN'S RADIO & TELEVISION REPAIRS
24-Hour — 7-Day Service
TV Rentals — Low Rates
Antennas, Towers, Rotors
New & Used TV's
REPAIRS TO ALL MAKES
107 STATION — 962-3239
S28-tf

HASTINGS ANTENNA SERVICE
New and Used Antennas
Towers and Rotors
Free Estimates
All Work Guaranteed
DAN NOYES
968-5051
Ag24-3m

YACHT BROKERS

SAILING CRAFT
CRUISERS and
Buying or Selling
Consult
QUINTE MARINE
Napanee
Area Code 613-396-2539
O29-tf

MONEY TO LOAN

CASH
Unlimited Funds
For 1st or 2nd Mortgages
Advisory Service at
No Obligation
D. T. STORK
MORTGAGE BROKER
30 WILKINS' STREET
968-5748
S28-tu-th-s-tf

IMMEDIATE
1st and 2nd
MORTGAGE LOANS
ARRANGED ANYWHERE ON BRICK INSUL BRICK FRAME HOMES AND FARMS
Long Term Low Monthly Payments

IF YOU NEED MONEY
* To consolidate debts
* Pay off existing mortgages
* Or mortgage coming due
* Home improvements
* Any worthwhile cause

CALL IN OR WRITE
OUR LOCAL REPRESENTATIVE
MRS DONNA CAMPBELL
392-8894 or 392-4411
111 DUNDAS ST E.
TRENTON ONTARIO

MORTGAGE FINANCING SERVICES
OF PETERBOROUGH
416 - 418 WATER ST.
PETERBOROUGH
745-0281
Members Ontario Mortgage Brokers Asociation
S17-tf

LOTS FOR SALE

BAKER'S VALEY: LAKEFRONT lots on beautiful Kennebec Lake (9 miles long) skiing, hunting fishing, greyhound bus service within walking distance daily Terms Ross Baker, Arden, Ontario Follow signs on Highway 7, North of Belleville. O21-1m

PETS FOR SALE

PUREBRED PEKINESE $30. GOOD home wanted with no children Phone 962-2930. N1-3t

REGISTERED BOXER PUPPIES from Champion stock for Christmas delivery, G. R. Beeby, 962-2[illegible] N2-3t

TENDERS

TOWNSHIP OF THURLOW TENDERS FOR TRUCK

Tenders are being received by the undersigned for the supply of a Dump Truck with minimum G.V.W. of 23,000 lbs. with the present Township G.M.C. Model C98303 being taken as trade-in up until 12:00 O'CLOCK NOON,

WEDNESDAY, NOVEMBER 10TH 1965

at the Township Offices, Cannifton, Ontario.

Specifications and tender forms may be obtained from the Township Office. All bidders must use Township Tender Forms.

Lowest, or any tender not necessarily accepted.

E. M. Dafoe,
Clerk-Treasurer,
Thurlow Township
M. R. Huffman,
Road Superintendent,
— Thurlow Township.
N1-3t

AUCTION SALE

SATURDAY, NOVEMBER 6th
At 1:30 O'Clock
2nd Concession of Thurlow
6 Miles East of Belleville

Registered 4-year-old cow due Nov. 15th.; 1 high grade Holstein heifer, fresh 3 weeks; 1 Holstein cow due in Dec.; 7 Holstein cows due in March; 2 open Holstein heifers; Holstein bull rising 2 years old; 4 Holstein yearling heifers; 3 heifer calves; sow and 11 weaned pigs; 2,000 bales of hay; 1,500 bales of straw; 1,200 bu. oats.

This is the complete sale so plan to attend early. Reason for selling because of ill health.

Owner — Arthur Dent.
BOB SULLIVAN
Auctioneer
Plainfield — Thurlow 36-R-21
O28-N2-4

FOUND

AT BELLEVILLE RITE-WAY store lady's watch. Owner may have same by identifying and paying for this ad. Phone Wellington 399-5633. N2-2t

PAIR CHILD'S EYEGLASSES smoke brown frames Owner may pickup at The Intelligencer office O20-tf

2 PAIR ADULT EYE GLASSES. one pair child's eye glasses. Apply The Intelligencer office. O30-tf

MORTGAGES

1ST MORTGAGES

Call Mr. Wills or
Mr. Haisanuk

Guaranty Trust

199 Front St. — Belleville
O28-ev-tu-th-s-2w

MORTGAGES FOR SALE —SECond mortgage due in full in less than 6 months. The owner needs the cash NOW. Discount $500. 7% mortgage. B. G. Foster Broker. 962-4095. O28-tf

NOTICE

NOTICE OF APPLICATION BY THE CORPORATION OF THE TOWNSHIP OF SIDNEY TO DISPENSE WITH A VOTE OF THE ELECTORS

TAKE NOTICE THAT:

1. The Council of the Corporation of the Township of Sidney intends to apply to The Ontario Municipal Board for approval of the construction, on part of Lot 31, Concession 4, of a building containing vaults, township offices, council chambers and a small area to display old township records, etc., at an estimated cost of $61,300.00, which amount shall be paid from monies on hand and from the investment of insurance received from the former township hall with accumulated interest, from anticipated centennial grants, and by raising $12,500.00 out of the general rate in each of the years 1966 and 1967.

2. Application will be made to The Ontario Municipal Board for an order to dispense with the assent of the electors to the undertaking of the said work. Any ratepayer may, within twenty-one days after the first publication of this notice, send by post prepaid to the Clerk of the Township of Sidney, at the address given below, a notice in writing stating his objections to such approval and the grounds of such objection.

3. The Ontario Municipal Board may order pursuant to the statute that the assent of the electors shall not be required and may approve of the said work, but before doing so it may appoint a time and place for a public hearing when any objections will be considered.

DATED at the Township of Sidney this second day of November, 1965.

J. B. Harder,
Clerk, Township of Sidney
R. R. 2 Belleville, Ont.
N2-9

NOTICE

TOWNSHIP OF THURLOW 1965 VOTERS' LIST

Notice is hereby given that I have complied with Section 9 of The Voters' List Act and that I have posted up at my office at Cannifton, Ontario, on the 1st day of November, 1965, the list of all persons entitled to vote in the said Municipality at Municipal Elections and that such list remains there for inspection. And I hereby call upon all voters to have any errors or omissions corrected according to law; the last day for appeal being the 15th day of November, 1965.

Dated this 1st day of November, 1965.

E. M. DAFOE,
Clerk-Treasurer,
Township of Thurlow.
N1-3t

NOTICE

TYENDINAGA TOWNSHIP FIRST POSTING OF VOTERS' LIST

NOTICE is hereby given that I have complied with section 9 of the Voters' List Act and that I have posted up in my office at Melrose on the 30th day of October, 1965, the list of all persons entitled to vote in the municipality at municipal elections and that such list remains there for inspection. And I hereby call upon all voters to take immediate proceedings to have any omissions or errors corrected according to law, the last day of appeal being the 18th day of November 1965.

Dated this 30th day of October 1965.

W. J. Walsh, Clerk,
Township of Tyendinaga.
O30-3t

Successful Living

Older Man Taking Unfair Advantage

DEAR DORIS: I am 19 and in love with a man 31. He is married but he is not happy. He says he loves me more than anything in this world. I have been seeing him for 10 months now.

DORIS CLARK

Last night I said: "Do you believe me when I tell you I love you?" He said "No." I said "Why?" Then he said it was because I haven't told his wife about us. Doris, what am I supposed to do? Tell his wife just to prove I love him? He has talked about getting a divorce but there is no such thing in his religion so that's out. — A FAITHFUL READER.

DEAR FAITHFUL — He thinks you were born yesterday — and you nearly were, from where he sits.

No man of 31 was ever safer. He won't tell his wife himself; couldn't get a divorce if he wanted to, which he doesn't. Knows for sure you won't tell her; and can fool you into taking the blame for the impasse.

He is wasting your time and will break your heart. Run, don't walk, into the arms of someone your own age (before they all marry somebody else.)

* * *

DEAR DORIS: This may be out of your line but you help everybody so maybe you'll help me.

Last fall I took seven slips from geraniums that were very beautiful in our garden. I grew them in a basement window, turning them every other day so that they were beautiful round plants, and only one produced a bud. I nipped it off hoping to have flowers later in the summer.

The thing is that not one of them has had a bud since. I have seven beautiful green bushes and no flowers. I would appreciate it if you would tell me if this has ever happened before? And what I did wrong? — PLANT LOVER.

DEAR PLANT LOVER: Not you, but the plants, did wrong! Some geraniums will "go blind." Sort of a freak, or sickness. Just discard them.

P.S.: As a gardener, I'm a pure amateur, but my helpful nurseryman filled the gap.

* * *

Confidential to JEALOUS WIFE: Could it be he has nothing to confess? Either that or he fears he might lose you by admitting a thing — and his whole heart belongs to you.

You are both uncertain. Strive for a new high in companionship and in physical relationships. Knowing about these important aspects of marriage can help, and I will send you a recommended book list if you will write in again enclosing your right name and address on a stamped envelope.

* * *

(Doris Clark, Master of Social Work, is a graduate of McGill, Toronto and McMaster universities, and has had broad experience in social work. If you would like help with your problems, write to her in care of this newspaper, enclosing a stamped, self-addressed envelope.)

Never Studied Medicine Says Hospital Head

BERLIN (AP) — The head physician at a large West Berlin sanitarium has resigned, admitting he never formally studied medicine.

Walter Guenther, until two weeks ago head of the city sanitarium in the district of Neukoelln, has placed his fate in the hands of the state prosecutor.

Guenther also stepped down as a member of the local parliament and resigned from the Socialist party, which rules West Berlin.

His lawyer, Dr. Paul Ronge, said Monday Guenther has admitted his deception to the prosecutor's office in order to "clear the table." But he said he could not explain why his client had decided to reveal himself now after 14 years as head physician at the sanitarium.

"Walter Guenther is a physician out of passion and calling," Ronge said. "He has everthing that a great physician needs, and can be called a medical phenomenon."

FRIENDS CALL

A member of Ronge's law firm said the office was being besieged by phone calls from Guenther's sympathetic patients.

Local authorities have not yet taken any formal action against Guenther, pending a further study of the law.

In his apartment, Guenther referred to some bouquets of flowers that he said his patients have sent to him and remarked:

"This looks like a funeral. It is a funeral, for that matter—a first-class one."

Guenther was wounded in the Second World War, then served as an aid in a military hospital. Later, he received a substitute medical licence from West German authorities after claiming his other documents had been lost in the war.

REPORTS RESISTENCE

MONTREAL (CP)—Robert F. Shaw, deputy commissioner-general of the 1967 Montreal world's fair, said Monday Canadian industry is "being typically Canadian and over-cautious" in committing itself to participation in the event. The areas of greatest resistence are Toronto and British Columbia.

ALTERATIONS

FUR COATS SHORTENED. ALSO Borg and fabric. Will pick-up and deliver. 962-7633. N1-1m

Moroccan King Helps Children

PARIS (Reuters) — American singer Josephine Baker said today King Hassan II of Morocco has saved her multiracial childrens' home in France.

The 59-year-old singer flew here from Casablanca after meeting the king in Fez Monday night, and said King Hassan gave her 30,000 francs ($6,400) for her chateau "Les Milandes"

Bailiffs were set to seize the home, where Miss Baker houses 11 children of different races, and sell it by auction unless she settled a 20,000-franc debt by Nov. 5.

The Moroccan monarch had also promised her 100,000 francs ($21,400) annually for an indefinite period to take care of the children, Miss Baker said.

The property was due to be put up for sale twice last year but was saved by world-wide appeals.

Since then, Miss Baker has been working off debts estimated by her lawyer last December at 1,000,000 francs ($216,000).

Scoharie

SCOHARIE — Mrs. Claude Hunt, Reg. N., Orillia, spent the weekend with her mother, Mrs. Harry Hicks. Mrs. Hicks accompanied her back to Orillia to spend the winter months.

Mr. and Mrs. Chester Karnisky, Rochester, New York, drove her mother back to Picton on Thursday after she had spent the summer in Rochester with them. On the way they were guests of Mr. and Mrs. Leon Gerow in Kingston. Mr. and Mrs. Leo Gerow were also guests.

Mr. and Mrs. C. Karnisky and Mrs. Gerow were recent guests of Mr. and Mrs. Leo Gerow. Mrs. Gerow is spending some time at her son's home.

Two especially fine services were held the last two Sundays at Bloomfield United Church. Rev. Bowering gave an excellent service of Thanksgiving. The choir sang special music and the church was beautifully decorated with fruit, vegetables and flowers.

Last Sunday was Laymen's Sunday and the service was led by Garry Foster; prayer was given by Burton Norton and the Scripture reading by Tom May. Mr. W. Hough of Toronto, gave an address which will be long remembered by all.

The Political Front

* * *

Diefenbaker Takes Stand On Communism

By KEN CLARK

HAMILTON (CP) — John Diefenbaker promised Monday night that if the Conservatives are elected Nov. 8 he will set up a parliamentary investigation of reports of Communist intimidation of European immigrants living in Canada.

Mr. Diefenbaker told a capacity crowd in the 2,000-seat Palace Theatre: "We will take a strong stand against communism within or without this nation."

He said the time has come to set up a joint committee of the Senate and the House of Commons to ascertain if there is any subversion or infiltration of European immigrants.

A Diefenbaker aide said the call for a parliamentary investigation was prompted by reports that Croations, Hungarians and other groups are getting propaganda in the mail seeking support for Communist policies. Those with relatives in Europe have become concerned.

WILL NAME COMMITTEE

In his address, Mr. Diefenbaker said that if elected, a Conservative government "will appoint a joint committee of the Senate and the House of Commons to fully examine the ramifications of communism within our midst."

He added that a government formed by his party would continue to press at the United Nations for self-determination for 100,000,000 people behind the Iron Curtain.

The Conservative leader, beginning a final election foray into southwestern Ontario, was heckled almost from the moment he started to speak. However, he had a ready rejoinder for almost every comment.

Mr. Diefenbaker said the Conservatives believe "we have an appointment with destiny."

He reiterated his promise for a national conference to reshape Confederation "to heal the wounds of discord" that he said have resulted from 2½ years of Liberal government.

Appealing for voters to cross party lines, he said they will not get it by voting NDP. Support of the NDP means "throwing your vote away."

HAD TROUBLE

He said Saskatchewan ran into difficulty under a socialist government. Population fell sharply.

The Saskatchewan socialist leader, T. C. Douglas, finally decided that was no place for him and he left to lead the NDP.

Mr. Diefenbaker asked if there was any hope for Canada under a system that stifled Saskatchewan.

Mr. Diefenbaker attacked the Pearson government again for what he said was allowing organized crime to reach into the highest levels of government. He said he would set up a commission to clear up the matter and to see that international thugs and narcotics wrong-doers will never again find their way into the highest councils.

Mr. Diefenbaker was given a standing ovation when he walked into the theatre. Behind him on the platform was a giant picture of him with Premier Robarts of Ontario, in keeping with the party's 1965 unity theme.

DAVIS TAKES PART

The heckling began when Education Minister William Davis of Ontario introduced Mr. Diefenbaker.

Sharing the platform with Mr. Diefenbaker were the four Conservatives in Hamilton district ridings. Three were Liberal-held in the last Parliament and the other was NDP.

One candidate was Lincoln Alexander, a 43-year-old Negro lawyer running in Hamilton West. Mr. Diefenbaker called for the election of Mr. Alexander so that everybody will know that Canada is against discrimination.

After the meeting, Mr. Diefenbaker boarded his train for an overnight trip to Owen Sound. From there today he whistle-stops to Sarnia. Two rallies are scheduled along the way.

QUAKE SCARES TOURISTS

ACAPULCO, Mexico (AP)— The sharpest earthquake of the year rocked this resort city Monday, frightening tourists here celebrating the Day of the Dead holiday. The quake did no major damage and there were no casualties.

* * *

Huge Crowd Greets P. M. At Winnipeg

By DAVE McINTOSH

WINNIPEG (CP)—Singer Sylvia Murphy, two bands, former evangelist Charles Templeton, a Beatle - like quintet, girls in tights — and Prime Minister Pearson, too.

That was the show that played before an overflow crowd of 5,000 in Winnipeg Auditorium Monday night.

The warm-up lasted 80 minutes and Mr. Pearson's speech, mainly on his chief campaign theme of majority government, only 25.

"The campaign's really humming, majority is coming," sang Miss Murphy to the tune of Anything Goes.

"Victory's nearing, despite the smearing."

When he finally got the microphone, Mr. Pearson ran into some heckling, booing and shouted interruptions. He took it in stride.

Mr. Templeton, one-time contender for the iberal leadership in Ontario and husband of Miss Murphy, received heavy applause for his references to Opposition Leader Diefenbaker whom he described as the "flaming messenger" of 1958.

Mr. Templeton said Mr. Diefenbaker had added color and vitality to the Canadian political scene.

"I'll be sorry when he goes, but go he must," he declared.

'RETURN FOR FUNERAL'

He described the return of some Conservatives to Mr. Diefenbaker's fold as "shotgun marriages."

"They have come back hoping to be pallbearers at Mr. Diefenbaker's political funeral," he said as some hecklers shouted "hallelujah, hallelujah."

Mr. Pearson said the "thrilling" meeting showed that on Nov. 8 "the clock is not going to be turned back but will be put forward."

He said he was happy to speak in support of the Manitoba Liberal candidates who sat on the stage behind him.

"Where's Rivard?" a heckler shouted. One man carried a placard saying "Pearson for Criminister."

The prime minister said there would be no certainty that another minority government would last more than a week or two. Such a situation would lead to insecurity, parliamentary confusion and more elections.

This was not a threat, he said. Another election would be inherent in a minority government situation. The opposition parties would hold the power of veto over the government.

"I don't believe in the veto in the United Nations or in Canada," he said.

Today Mr. Pearson makes a brief noon-hour stop at the Lakehead before flying on to Montreal for an evening rally.

* * *

Major Parties Failed to Protect Farmers

--Douglas

By MICHAEL GILLAN

REGINA (CP)—NDP Leader T. C. Douglas Monday charged the major parties with failing to protect the interests of Saskatchewan voters.

Mr. Douglas' one-day visit to the province he governed as premier for 17 years drew about 500 persons to an afternoon meeting at Weyburn in the riding of Assiniboia.

In Regina, a crowd of more than 2,300 persons spilled into the aisles and plugged entrances and exits at Exhibition Auditorium.

In Weyburn Mr. Douglas said farmers are getting the "short end of the stick" because the major parties are controlled by a "corporate elite" in Eastern Canada.

Neither party, he said, has made any moves to set up a Produce marketing control board to provide guaranteed prices for farm produce.

In Regina, he charged that both major parties are committed to passing legislation to close down some railway branch lines, a move he said will rob shippers, consumers and railway workers of every protection they have worked for.

'WILL END CONTROLS'

"The old controls over freight rates will be eliminated and the railways will be free to charge whatever they can force traffic to bear. This will wipe out every protection we in the West have gained in a half century of struggle."

He said that none of the 17 Conservative MPs from Saskatchewan has protested the attempt by the Canadian Pacific Railway to discontinue the cross-country Dominion passenger train.

He said the major parties' approval of the Columbia River treaty showed their belief that the Prairies do not need water for insurance against future drought and that Saskatchewan cannot expect diversified industries.

The New Democratic Party has opposed the treaty because it would forever prevent the Columbia being diverted to provide water for the South Saskatchewan River, Mr. Douglas said.

In both speeches Mr. Douglas reviewed his party's pledges of free university and technical school tuition, $100-a-month old age pensions at 65 without a means test, comprehensive medical insurance and manpower re-training.

Mr. Douglas flew to Winnipeg today for an evening rally. In the afternoon he was to visit Selkirk riding.

WHEAT DOMINATES

Wheat, milk and cattle are Canada's dominant farm crops. Cattle overtook oats, tame hay and hogs in recent years.

Bellville

COLLECTION OF LEAVES AND RUBBISH

Leaves and rubbish will be collected from the streets on the East side of the River in accordance with the schedule shown below. Householders having leaves and rubbish for pick-up are requested to place same in piles at the edge of the travelled portion of the street before 8.00 a.m. of the date shown for their street. Please do not place leaves and rubbish out after the streets have been cleaned.

Leaves and rubbish on the West side of the River will be collected during the week of November 8th. A schedule for this area will appear later.

WEDNESDAY, NOVEMBER 3

Ann St., Charles St., Albert St., Foster Ave., Queen St.. Eastwood Park Dr., Hastings Dr., Montgomery Blvd., MacDonald Gdns., Clarke Blvd., Fist, Second, Third, Fourth, Fifth, Sixth Sts., Bay Drive.

THURSDAY, NOVEMBER 4

Burnham St., Chatham St., Lingham St., Bleecker Ave., Dufferin Ave., McDonald Ave., Pine St.

FRIDAY, NOVEMBER 5

Station St. and Cannifton Rd., and all streets off of same, Great St. James St., Lime St., Brassey St., Russell St., Railway Terrace, Meyers S., streets south of Dundas St. East between Front St. and Foster Ave.

Russian Spy Helped JFK To Solve Cuban Crisis

NEW YORK (AP) — Newsweek magazine Monday gave credit to a Russian spy with having assured President John F. Kennedy during the 1962 Cuban missile crisis that Soviet nuclear forces were not in a state of war readiness.

The report cites the activities of Soviet Col. Oleg Penkovsky, executed by the Russians in 1963. Penkovsky's memoirs, being edited for publication, are said to reveal that he passed Britain and the United States some 5,000 items of military, political and economic intelligence.

Newsweek says in its current issue:

"Penkovsky knew full well that eventually the Soviet security apparatus would find him. But if the story that has been accepted in intelligence circles over the past few years is correct, he may at least have had the satisfaction of knowing that it was his greatest contribution to the West that led to his final downfall.

"Three days before John F. Kennedy delivered his dramatic ultimatum to Khrushchev at the height of the Cuban missile crisis, the story goes, the late president asked his advisers how he could be sure he was not touching off a nuclear war.

"He was told that the only way to find out was to check with 'our most secret source in Moscow.'

"'Do it,' said the president—and 32 hours later the answer came back: 'Soviet nuclear forces not in a state of war readiness.'

"The 'secret source,' of course, was Penkovsky, and the message he sent probably cost him his life. Since there had been no time to follow the usual security procedures, he had irretrieveably betrayed himself to the secret police. He was arrested immediately, and in May 1963, Penkovsky was cut down by a Soviet firing squad."

Later this month, Doubleday will publish The Penkovsky Papers, edited by former Newsweek senior editor Frank Gibney.

The notes and private recollections of the spy were alleged to have been smuggled to the West and turned over to Soviet defector Peter Deriabin, who translated them, Newsweek said.

Adopted Son Of Roy Rogers Reported Dead

HOLLYWOOD (AP) — Western entertainers Roy Rogers and Dale Evans have been notified that their adopted son, Pte. John David (Sandy) Rogers, died Sunday in a U.S. Army Dispensary, at Frankfurt, Germany.

A spokesman for the couple said John, 18, became ill after dining with friends Saturday and later choked to death during a vomiting spasm.

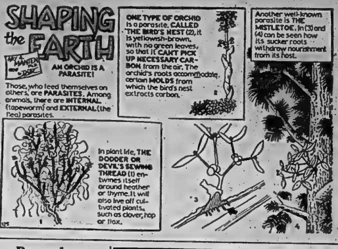

Bonarlaw

BONARLAW — Mrs. B. Wright is a patient in Belleville General Hospital.

Mrs. Don Case and family of Kingston, visited Mr. Harold Kingston recently visited Mr. and Mrs. Everett Heath.

Mr. and Mrs. Ken Stiles of Stiles recently.

A farewell party was given Mr. and Mrs. English on Friday evening before their departure on Saturday for their new home in Toronto.

The Little Helpers held their annual party in St. Mark's hall on Thursday afternoon with Mrs. Jack Prest in charge.

Among those who attended the funeral of Mildred Eastwood at Greenwood were Mr. and Mrs. Fred McKeown and Mr. and Mrs. George Moore.

The United Church is preparing for its turkey supper on Monday evening.

"NEW TREND" WIGS and HAIR PIECES

Will Add a Touch of Magic

that will enhance your appearance in seconds. Hand-made from natural cut quality European hair and customed-designed to each individual requirement.

GENTLEMEN:

THE ONLY SOLUTION FOR MALE BALDNESS

Eliminated "INSTANTLY" by the new "Tornado Proof Toupe". Completely natural looking, will not come loose or off in wind or storm. May be worn for a week or more at a time with complete comfort and assurance that you are at your very best. All sizes, shades and the latest styles available.

MADE RIGHT HERE ON OUR PREMISES IN CANADA FOR OVER 35 YEARS

D. E. WHITE

Will be at Quinte Hotel in Belleville on Fri. Nov. 5th

WHITE'S HAIR GOODS

10 Terauley St. — 368-1285 — Toronto 1, Ont.

Buy Now! Save Now!

EATON'S 88c

6 for 5.00

Stationery Specials

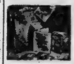

Eaton's Family Assortment of 30 Christmas Cards

25 designs. Full colour with white envelopes. Special, box of 30 ...... .88

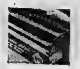

Economy Cutter-Box Christmas Foil Wrap

Extra-big roll, assorted colours. About 26" x 145". Special, each .. .88

Angel Chimes

Tinkling table decoration with cherubs and candles. About 8" high when assembled. Special, each .... .88

1000" Cellulose Tape

5 clear rolls, ½" x 1000", of sticky tape with plastic dispensers. Special, 5 rolls .... .88

300' Curl Ribbon

Assorted colours, ¼" curly ribbon. Use it all year round on packages and gifts. Special, 300' in box .... .88

Floral Hors D'Oeuvers Picks

Washable vinyl picks in assortment of 24 rosebuds and 12 poinsettias. Special, box of 36 .. .88

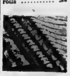

6 Rolls Christmas Wrap

Box of 6 assorted holiday designs. 20" x 300", total length. Special, box of 6 rolls .... .88

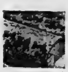

Economy Cutter-Box Christmas Wrap

Multicolour wrap on extra-big roll. Assorted designs. About 26" x 420". Special, each .. .88

400' Waxed Paper

4 rolls of handy waxed paper. Stock up with 12"x100" rolls. Special, 4 rolls .88

Economy Ribbon Package

180' of assorted ribbon. 3/16", ½", and ⅝" widths. Assorted colours. Special, package .... .88

EATON Guarantee: "Goods Satisfactory or Your Money Refunded"

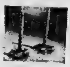

Christmas Candles And Holders

Vinyl holders with holly berry or poinsettia motif, two 12" spiral candles. Special, set of 2 .88

3 Rolls Christmas Foil Wrap

Assorted colours. Packed 3 rolls to a box, about 26"x113" total. Special, box of 3 rolls .88

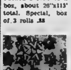

20 Ribbon Bows

Ready-tied, self-adhering pompon bows. Assorted colours red, green, blue, white, and colour - of - gold. Special, box of 20 .88

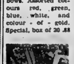

Christmas Wrap Kit

15 sheets of patterned Christmas wrap, 20 sheets of tissue, tape, labels, and package seals. Special, complete .88

"Lady Brett" Decorated Candles

Hand-decorated 12" tapers in a variety of holiday motifs and colours. Special, box of 3 .... .88

30 Insulated "Thermo" Cups

6-oz. cups keep hot things hot, and cold drinks cold. Sanitary, too! Special, box of 30 .. .88

"Majestic" Plastic-Coated Playing Cards

Variety of full-colour backs ... birds, pets, scenic, etc. Single decks in plastic case. Special, deck .... .88

"Majestic" Coloured Pencils

Drawing pencils in 24 different rainbow colours. Vinyl carry case. Special, set of 24 .... .88

Shop Early for Best Selection!

PHONE 962-9205

T. EATON Co. LIMITED

"Majestic" Reversible Bridge Table Cover

Padded quilted vinyl. Water and stain-repellent. Fits standard size tables. Special, each .. .88

ADDITIONAL ITEMS NOT ILLUSTRATED

Wooden Pencil Box. Students' set, with eraser, ruler, drawing and lead pencils, sharpener. Sliding 2-level box. Special, complete .... .88

Students' Math Sets. Zippered vinyl-covered case has pencil sharpener, dual eraser, 6" rule, protractor, right-angle and isosceles triangles, compasses, 2 lead, and 3 coloured pencils. Special, complete .... .88

School Bags. Rubberized spun rayon plaid. Outside pocket, vinyl carry strap. About 9½"x11½". Special, each .... .88

Plain White Envelopes. Economy package of 3½"x6½" envelopes for home or office. Special, box of 250 ...... .88

20-Piece Ball-Point Pen and Refill Set. 10 plastic retractable ball-point pens with 10 extra refills. Special, 20-piece set .... .88

250-Piece Stationery Set. Snowy white social stationery with 125 single-fold sheets and 125 envelopes. Special, 250-piece set .... .88

7-Piece Writing Set. 3 retractable pens, telephone pen, stick pen, desk pen and telephone pen holder. Special, 7-piece set .... .88

Eaton's All-Occasion Card Assortment. 36 beautifully coloured card designs for all-year needs. Envelopes to match. Special, box of 36 .... .88

"Beautiful Canada" Calendar. 12 full-colour scenic photos from all over the provinces on the new 1966 hanging calendar. Special, each .... .88

"Majestic" 5-Year Diary. Address section, pencil. Lock with 2 keys. Decorated simulated leather cover, plus pencil. Special, each .... .88

"Majestic" Photo Albums. Padded simulated leather cover with colour-of-gold trim. Clear pockets hold 32 photos, 3¼"x4½". Special, each .... .88

"Majestic" Marking Pens. 8 different colour plastic felt-tip pens write on almost any surface. Special, set of 8 .... .88

"Majestic" Giant Note Pad and Pencil. Simulated leather-covered pad with 200-sheet insert. About 5"x7". Special, complete .... .88

"Majestic" Note Holder. 300 handy sheets of note paper held neatly and compactly! Simulated leather cover. About 4"x6". Special, complete .... .88

"Majestic" Desk-Pen Stand. Simulated leather stand holds ball-point desk pen. About 4½"x3¼". Special, each .... .88

"Majestic" Telephone and Address Book. Thumb-indexed pages. Refillable, simulated leather cover. Special, each .... .88

Pocket Wallet-Secretary. Compact carrier of address book, stamp folder, 6-pocket memo, 2 memo pads, zipper pocket and billfold in vinyl case. Special, complete .... .88

"Majestic" Utility Kit. Stapler, 1000 staples, paper punch with staple remover, 160 elastic bands and 100 paper clips. Special, complete .... .88

—EATON'S Main Floor

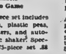

Automatic Bingo Game

75-piece set includes cards, plastic peas, markers, and automatic shaker. Special, 75-piece set .88

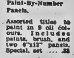

Paint-By-Number Panels.

Assorted titles to paint in 9 oil colours. Includes paints, brush, and two 6"x12" panels. Special, set .... .88

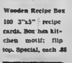

Wooden Recipe Box

100 3"x5" recipe cards. Box has kitchen motif; flip top. Special, each .88

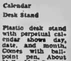

Calendar Desk Stand

Plastic desk stand with perpetual calendar shows day, date, and month. Comes with ball-point pen. About 3¾" x 5¼". Special, complete ...... .88

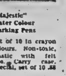

"Majestic" Water Colour Marking Pens

Set of 10 in crayon colours. Non-toxic, plastic with felt tips. Carry case. Special, set of 10 .88

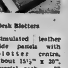

Desk Blotters

Simulated leather side panels with blotter centre. About 15½" x 20". Special, each .. .88

THE INTELLIGENCER
Founded 1834
Merged in 1930 with
The Ontario, founded 1870

The Intelligencer

Authorized as Second Class Mail
Post Office Department, Ottawa

BELLEVILLE, ONTARIO, WEDNESDAY, NOVEMBER 3, 1965

7c Per Copy

THE WEATHER
Thursday: Cloudy, windy and much colder with scattered showers. Low 45. High 48.

Burns Defends Canada's Atom Gifts To India

UNITED NATIONS CP) — Lt.-Gen. E. L. M. Burns, Canada's chief disarmament negotiator, reassured the United Nations Tuesday that Canadian-Indian agreement to build an atomic reactor in India contained an "unequivocal" understanding that the plant would be used for peaceful purposes only.

Burns was replying in the first political committee to last Friday's statement by Pakistan that India's present nuclear capability can be traced back to the Canadian donation of atomic reactor plants.

Pakistani delegate Aga Shahi had accused India in the statement of trying to block a treaty on the spread of nuclear weapons until she can build an atomic bomb

Burns said a number of points raised by Pakistan regarding Canada's role in India's atomic energy program were 'presented in terms which could have left a misleading impression."

He then pointed out that Canada had been one of the pioneers in the development of the system of safeguards of the international atomic energy agency.

Now that large reactors could be covered by this system, Burns said, Canada had started the process of transferring to the agency the administration of safeguards under previous bilateral arrangements — such as those with India.

During the period when the agency's safeguards did not expand to large reactors, said the Canadian delegate, Canada was among those countries leading the way to acceptance of safeguards by concluding a number of bilateral agreements embodying strict safeguard provisions.

Pacifist Burns Self To Death

By FRED S. HOFFMAN

WASHINGTON (AP)—A pacifist sacrificed himself in flames in front of the Pentagon. His wife said he gave his life protesting the U.S. government's "deep military involvement" in Viet Nam.

Norman R. Morrison, a Baltimore Quaker, clutched his one-year-old baby daughter Emily in one arm as he began to burn late Tuesday. Screams of 'drop the baby" from onlookers may have saved her life, for she fell uninjured to the ground.

The 31 - year - old Morrison drenched himself in kerosene and kindled himself as a human torch in full view of hundreds of defence department workers and military men streaming for home, and within eyeshot of Defence Secretary Robert McNamara's office window.

However, McNamara was unaware of the incident while it was happening.

At first, nobody knew for certain what Morrison was protesting, although papers and notes found on him indicate he once had attended a meeting concerned with the Viet Nam war.

The Washington Post quoted a Quaker friend of Morrison's as saying the dead man twice before had been dissuaded from immolating himself.

About five hours after Morrison's fiery death, his wife, in a statement issued through family friends, said:

"Norman Morrison has given his life today to express his concern over the great loss of life and human suffering caused by the war in Viet Nam.

AGAINST WAR

"He was protesting our government's deep military involvement in this war. He felt that all citizens must speak their convictions about our country's action."

Morrison was taken to Fort Myer dispensary.

Blonde Emily, one of three small children in the Morrison family, was being tended by an army nurse. She smiled, unharmed by the experience and too young to comprehend.

Some of those who saw Morrison go up in flames scaled the concrete abutment and beat out the fire with their coats and hands.

Later, Dr. Stephen Sheehy, Arlington, Va., county coroner, told reporters, 70 per cent of Morrison's body was covered with second- and third - degree burns which Sheehy said killed the pacifist.

DROPPED BY HUMAN TORCH — This baby girl escaped injury when a man carrying her in his arms set fire to himself in front of the Pentagon. At the shouts of spectators the man dropped the child. The human torch, identified as Norman Morrison of Baltimore, died. (AP Wirephoto)

Missing Man Sought in Rock Lake

BANCROFT, Ont. (CP)—Provincial police and officials of the department of lands and forests are searching today for Joseph Thurner of Toronto, missing since Monday.

A 12-foot boat, pack sack and cooler belonging to Thurner were found in Rock Lake, 48 miles north of here.

Bancroft is 70 miles north of Belleville.

Today's Chuckle

We're raising a generation of kids who believe that aging women turn blonde.

Eskol Beats Gurion

By HAL McCLURE

TEL AVIV (AP)—Prime Minister Levi Eshkol came out on top today in Israel's general elections, beating back a determined bid from right - wing forces and a challenge from his one-time mentor and friend, David Ben-Gurion.

With nearly half of the 3,059 voting districts reporting, Eshkol's Mapai Labor Party and its ally, the left-wing Achdut Haavad, seemed assured of at least 42 of the 120-seats in the Knesset (parliament). The two parties had 43 seats in the old Knesset.

The Mapai - Achdut Haavoda coalition was polling about 38 per cent of the total vote, compared with 18.6 per cent for the right wing bloc of Herut and the Liberal parties and nine per cent for Ben-Gurion's new Rafi Party.

Eshkol now will be able to continue in power as head of a multi-party coalition similar to the Mapai-led governments which have ruled Israel for the 17 years of its existence.

Ben - Gurion, 79,, quarrelled with Eshkol, 70, over the running of the government and the so-called "Lavon affair," a security mishap that occurred 10 years ago in Egypt. Ben-Gurion wanted a judicial inquiry into the incident but the Mapai leadership led by Eshkol wanted to forget it.

REJECT NEW PARTY

Ben - Gurion stormed out of retirement to split Mapai, which he helped found, and to campaign against, Eshkol as head of the new party. But the voters rejected both Ben-Gurion and the untried rightist bloc.

A little more than six hours after the polls closed at midnight the Herut-Liberal bloc, called Gahal, conceded defeat and announced it would remain in opposition.

The Communists, who split into Arab and Zionist factions, made a worse showing at the polls than four years ago when they won five Knesset seats. The Arab Communists were expected to win two seats and the Zionists perhaps one.

The only major incident was in Jerusalem's Mea Shearim quarter where several hundred religious zealots tried to stop Orthodox Jews from voting by passing out leaflets. There was no violence.

The sect — called Naturei Karta — does not believe in secular government of Israel, claiming it violates the Bible's messianic vision of a theocratic state.

Former Police Chief Admits Burning Hotel

QUEBEC (CP)—The former police and fire chief of Coleraine, Que., in Quebec province's Eastern Townships, Tuesday was sentenced to two years in penitentiary for arson and conspiracy to commit arson.

Lorenzo Marceau, 51, police and fire chief of Coleraine in 1955-57, pleaded guilty to having set ablaze the Hotel Beau Rivage in nearby Neuville in 1963 and to having conspired to set this fire with Eugene Berube, part owner of the hotel.

Marceau, now a carpenter in Quebec City, was sentenced to two years on each charge. Sentences will be served concurrently.

Berube has already pleaded guilty to conspiring to set the hotel fire and has been sentenced to a five-year jail term.

Moise Darabaner, a Quebec City businessman, is awaiting trial in connection with this fire and others. He is charged with arson and conspiracy to commit arson.

RED CHIEF DIES

MOSCOW (AP)—The chief of the Soviet Communist Party's culture department, Dmitry A. Polikarpov, 60, died Monday, Pravda announced Tuesday. The cause of death was not announced. Polikarpov, 60, was a candidate member of the party's central committee.

Find Big "Molotov Cocktail" After Pearson's Rally Ends

VOWS—STUDY OF REDS — Progressive Conservative Leader John Diefenbaker is shown in composite picture as he spoke to packed election rally at Hamilton Monday night. He told rally a Conservative government would institute an inquiry into Communist activity in Canada. (CP Photo)

By CY FOX

MONTREAL (CP) — "A big Molotov cocktail connected to a firing mechanism" was found Tuesday night in a hall where, minutes before, Prime Minister Pearson had addressed a big and scuffle-fraught liberal election rally.

The description of the explosive device came from Montreal bomb-disposal police who were examining its components today.

It was found in the cavernous Showmart by building employees after the rally broke up.

During the noisy meeting, police had unsuccessfully searched for a bomb following an anonymous telephone call.

The device found later, one bomb-disposal officer said, was complete and "had all the reason in the world to go off."

It was discovered at a point about 200 feet from the stage where the prime minister spoke to about 3,000 persons.

CLOCK SET

The explosive device, wrapped in brown paper, consisted of a gallon can of what police called "an inflammable liquid most likely gasoline," a bag of black powder immersed in the liquid and connected with two wires; and, attached to the wires, a large battery and a clock mechanism with its hands missing.

Police said they could not estimate the danger range of the explosive, the primary effect of which would have been incendiary, or fire-making.

The lack of hands on the clock meant police had no way of telling when the mechanism was set to go off.

The mechanism "wasn't made with the finesse we often found in such things," said one officer. "But still it was complete."

Last weekend three bombs were found in Quebec City. Police said they may have been the work of pranksters or of publicity-hungry separatist terrorists.

New York Has GOP As Mayor

NEW YORK (AP)—John V. Lindsay, a political maverick with a boyish grin, was elected this city's first Republican mayor in 20 years early today. He proposed "creation of a better city."

The 43-year-old liberal congressman's 136,000-vote victory over Democrat Abraham D. Beame in a heavy voter turnout marked him as a man to be reckoned with in national politics.

Beame, 59, city comptroller under retiring three - term mayor Robert F. Wagner, had been endorsed by President Johnson, Vice-President Hubert Humphrey and Senator Robert F. Kennedy.

Republican Governor Nelson A. Rockefeller said Lindsay won a "hell of a victory."

But while Lindsay was winning in heavy Democratic New York, Democrats were crushing Republican hopes with governorship victories in New Jersey and Virginia.

SUFFER SETBACK

In general, Tuesday's scattered elections in a handful of states offered comeback-minded Republicans little help in their hunt for answers to the dilemma that was the legacy of 1964 presidential nominee Barry Goldwater.

Lindsay won despite a 7-to-2 Democratic enrolment, and a challenge by William F. Buckley Jr., a Goldwater Republican who ran on the Conservative party ticket. Lindsay had the endorsement of the Liberal party.

Buckley, 39, ridiculed Lindsay for his refusal to back Barry Goldwater for president last year. But while Buckley failed to poll the votes some had predicted, he ran the strongest race in the Conservative party's three-year history.

Returns from all 5,098 voting districts gave Lindsay 1,166,915, Beame 1,030,771, and Buckley 339,127.

Lindsay won by staging a

(Continued on Page 8)

Bomb at Pearson Rally Jolts Election Campaign

By THE CANADIAN PRESS

Discovery of a bomb apparatus in the hall after Prime Minister Pearson's big Montreal rally Tuesday night threw a jolt into the federal election campaign.

Tonight Conservative Leader Diefenbaker and NDP Leader Douglas follow Mr. Pearson into Canada's biggest city for competing night rallies.

The bomb was found shortly after a crowd of more than 3,000 had filed out of the Showmart building in Montreal's east end. It consisted of clockwork mechanism attached to a bag of black powder immersed in inflammabl liquid

A telephone tipster had sent police searching for a bomb while the Liberal rally—a tumult of chanting, heckling and fighting—was still in progress. They went about it quietly but didn't find anything. Cleaners found the unexploded apparatus later.

The prime minister, alternating between English and French, had a tough time getting his 15-minute speech over. He was drowned out by the uproar at several points, including one when 20 young separatist demonstrators were ejected from the hall and a fight erupted.

Mr. Pearson slashed out at the Conservatives and Mr. Diefenbaker as unfit to govern Canada.

Meanwhile, the object of attack was returning the fire in a speech to 1,400 persons at Wallaceburg, Ont.

Mr. Diefenbaker said the Liberal government has 'no destination and no plan to get there." The prime minister was asking the people of Canada for a blank cheque while refusing to tell them what he plans to do.

Mr. Douglas had the night's biggest crowd — an estimated 4,700 in the Winnipeg Coliseum where Mr. Pearson had 5,000 the night before.

He pledged the NDP would reduce the interest rate on National Housing Act loans to three per cent from the current 6¼, promised to make loans for existing housing, and said:

"Giving the Liberals a majority is like giving Rip Van Winkle a sleeping pill."

Earlier in the day Mr. Pearson spoke to about 1,000 persons at a noon-hour rally in Fort William, raking NDP policies

"I can't accept socialism as the basis for political action," he said. The ideals of social justice were being realized in the Liberal program.

Referring to the scandal issue, he said:

"When I read some things being said . . . boy, I'd like to get down and talk to them in their own language, but I'm not going to and I don't think you'd want me to."

Mr. Diefenbaker whistle-stopped his way down the Lake Huron shore. At Goderich he said the government has issued an order halting promotions in the armed forces without direct authority fro mOttawa

"Is this a form of intimidation?" he asked.

(In Toronto, Defence Minister Hellyer said Mr. Diefenbaker's information was "entirely wrong.")

Social Credit Leader Thompson told 1,200 persons in the 2,700-seat Jubilee Auditorium at Edmonton that a minority government would be the best for the country if members of Parliament placed the national interest ahead of their own parties.

Today, while Mr. Diefenbaker and Mr. Douglas head into Montreal, the prime minister goes to Owen Sound and Lindsay, Ont., Mr. Thompson is at Red Deer and Ponoka, Alta., and Creditiste Leader Real Caouette campaigns in Granby, Que.

Mr. Diefenbaker is due to speak in the Maurice Richard arena located in the far eastern end of Montreal and Mr. Douglas is to use the same Showmart building where Mr. Pearson's rally was held.

THE WEATHER

Synopsis: Cold arctic air will plunge southward setting off showers changing to snowflurries over all the district except the regions near the lower Great Lakes Thursday.

TEMPERATURES

	Max.	Min.
Today	58	33
Year Ago	58	37

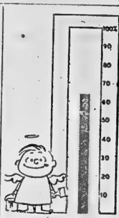

TOTAL: $81,155.08

The final returns from the Federal Division of the United Appeal were up from the 1964 total to almost $1300.

Employees of five United Appeal participating agencies are up a total of 16 per cent over their 1964 returns. The agencies are the Children's Aid, Red Cross Homemaker's Service, VON, Family Counselling and the YMCA. The returns in every agency were above the 1964 level, and the YMCA staff returns were increased 25 per cent over 1964.

Persons wishing to donate directly to the United Appeal can do so by mailing or bringing their donations to United Appeal Headquarters, 160 Front Street, across from the City Hall in the old Ontario Intelligencer Building.

Gales Plug Welland Canal With Ships

WELLAND (CP) — A traffic tie-up in the Welland Canal caused by gale-force winds during the weekend continued to ease today.

However, canal officials say it will be several days before the situation returns to normal.

Winds up to 70 miles an hour battered the canal Sunday and traffic was halted for nearly four hours. More than 65 ships awaited passage after the canal opened Sunday night.

Early Monday, there were 16 ships in transit, 39 waiting passage in Lake Ontario and 10 in Lake Erie. A speed-up in traffic control enabled pilots to move 36 ships Monday night.

A total of 15 ships were awaiting passage Tuesday in Lake Ontario and 24 in Lake Erie. Officials said 15 ships were moved in early traffic and the rest were to get under way as soon as pilots become available.

"I bet Lord Snowdon bought her a new outfit for this trip."

Purge of Indonesia's Reds Spreads to Cabinet, Colleges

From AP-Reuters

JAKARTA (CP)—The army's purge of Communists in Indonesia was reported today to have spread in parliament, the universities and more government agencies.

The official news agency Antara said 57 representatives of the Indonesian Communist party had been dismissed "temporarily" from the House of Representatives — an advisory body — and 14 Communist or pro-Communist universities and colleges had been closed in the continuing aftermath of the attempted Oct. 1 coup.

More than 1,300 Communists were fired by the maritime ministry, the army - controlled agency reported.

Among the Communists ousted from the parliament were the party's No. 2 and No. 3 leaders, M. H. Lukman and Njoto. Both are members of President Sukarno's cabinet. The party chief, D. N. Aidit, has been in hiding since the coup attempt.

Antara said the Jakarta military command had requested government agencies and institutions under its jurisdiction to suspend all personnel who were members of the Communist party, the pro-Peking PKI.

Indonesian crowds tore down the Chinese Communist flag and damaged the coat of arms in a wild demonstration Tuesday outside the Chinese consulate in Medan, north Sumatra. The mainly Moslem crowd chanted slogans about alleged Chinese involvement in the abortive coup.

Latest reports from troubled Central and East Java said Communist - led workers attempted to destroy a sugar mill at Pragdjekan, in East Java. Five workers were arrested.

The armed forces newspaper Angkatan Bersendjata said about 3,000 Communists surrendered en masse to local military authorities in Klaten, one of the areas badly hit by Communist terrorism.

India-Pakistan Issues Outlined to Kiwanians

The India-Pakistan dispute over Jamu and Kashmir was viewed yesterday as a dispute between secular India and the religious state of Pakistan.

Speaking to the regular weekly meeting of Kiwanis Club, Dr. K. K. Nair of the Department of Agriculture's Research Institute outlined the issues involved in the dispute.

Dr. Nair, who moved to Belleville two months ago from his native India, said "India is a secular state, with no official religion of its own. Of the 450 million people, 360 million are Hindus, 50 million are Muslims and 13 million are Christians.

"On the other hand, Pakistan is a Muslim state, Muslim being the official religion.

"The dispute goes back to 1947, before the transfer of power from the British in India. During the British rule there was British India and 560 Princely States in various stages of feudalism. These Princely States were ruled by a Prince, but Britain had paramount control over them and they were forced to pay taxes to Britain.

"In August, 1947, British paramouncy lapsed. The Princely States were given the option of either remaining independent or acceding to either India or Pakistan. Jamu and Kashmir was the only state that did not accede to either India of Pakistan.

ASKS AGREEMENT

"The Maharajah of Kashmir wanted to stall accession and he asked for an agreement from both India and Pakistan. However, at the same time be made an agreement for supplies with Pakistan.

"When Pakistan realized the Maharajah was just stalling, tribesmen, equipped with modern arms moved out of Pakistan and attacked Kashmir. The well-armed tribesmen were too strong for Kashmir's forces and the Maharajah appealed to India for assistance.

"India said she would help if, one, Kashmir would officially accede to India, and two, all political personnel were released and popular government installed. The Maharajah agreed, and India airlifted personnel into Kashmir to fight the invaders.

"And so the fight went on in predominantly Muslim Kashmir between Indian soldiers and Pakistani tribesmen, who later were shown to be specially-trained forces of the Pakistani regular army.

"India took the whole problem to the United Nations, and when it was debated there, Pakistan refuted all claims they were guilty of aggression. They said they had nothing to do with the raiders.

"Finally a commission was set up to study the problem, and Pakistan, after refeated denials, admitted to complicity. The commission had many recommendations and India agreed to them all. However, Pakistan would not agree to move its troops out of Kashmir, so India would not agree to move hers either.

PART OF INDIA

"In the last 17 years since then, there have been three general elections in Kashmir, and the original 1947 stand of accession to India has been overwhelmingly endorsed every time.

"Kashmir is now a part of India, and India considers any attack on Kashmir as an attack on India.

"This latest outburst is simply a repeat of the situation 17 years ago. Pakistani forces infiltrated in Kashmir and the Indian Government, not wanting history repeated, felt the only way to solve the problem was to stop it at its root. Therefore, India stepped in to Pakistan and the fight was on.

"Right now there is another stalemate as the issues are discussed at the United Nations."

Speaking of his reception in Belleville, Dr. Nair said, "Ever since I came to Belleville I have met with nothing but welcome and friendship."

New Shulton
CORN SILK
MAKE-UP
THE FIRST NEW FACE POWDER IN YEARS
- Won't Cake
- Won't Go Orange
- Won't Clog Pores
- Won't Dry Skin

LOOSE OR COMPACT
Only $2.00
DUFF'S DRUGS
"Your Friendly Store"
Phone 968-7928

City Airman Now Retired

Corporal Maxwell R. Bone, son of Mr. and Mrs. J. H. Bone of 27 Earl Street, Belleville, is retiring from the RCAF after 25 years of continuous service.

During his RCAF career, Corporal Bone has served from as far east as Halifax to as far west as Swift Current. For the last years of his career he was employed as a Supply Clerk at RCAF Station Trenton.

Maxwell has two brothers, Allen, serving with the RCAF in Germany, and Jack, also retired from the RCAF.

Stolen Car Found Wrecked In P. E. County

An automobile stolen in Belleville late last night was found wrecked today near Ameliasburg.

The car — a 1963 model — was reported missing at 1.15 a.m. from behind the Belvedere hotel by its owner, Russell Maxwell, R. R. 1 Stirling.

Police are still seeking the culprit who fled the scene when the car went out of control and crashed off a county road.

PRESERVE RIFLE

JOHNSON CITY, Tex. (AP)—President Johnson signed Tuesday a bill authorizing the U.S. government to acquire and preserve the rifle used in the assassination of President John F. Kennedy. The legislation also authorizes the acquisition and preservation of other items of evidence.

PC Rally Held at Shannonville

SHANNONVILLE — Speaking at a rally here last night, Lee Grills summarized the policies of the Progressive Conservative Party in this campaign.

"It is the policy of the Progressive Conservative Party to introduce changes that will make life much better for the Eastern farmer. We intend to introduce legislation which will guarantee payments of $4 per cwt for industrial milk and establish a National Dairy Board for industry. We will establish an Eastern Canada Feed Grain Agency, and assure that farm credit is available under low interest rates for young people to expand and improve their farms.

"In the taxation field, we will allow homeowners to claim up to $500 as an exemption on their Federal Income Tax.

"We have pledged ourselves to increase immediately the Old Age Pension from $75 to $100 without a means test.

"I could go one step further myself and say that Old Age Pension should be tied in with the cost of living index.

"As far as Medical Health is concerned, the Progressive Conservative Party appointed the Hall Commission and when the party again forms a Government, we will give to you the best medical health plan in the world.

"It is our intention to start a new Youth Department to deal with all aspects of Youth today. We will increase per capita grants to Universities from $2 to $5 and assure that every Canadian child will be guaranteed a university education if he so desires and has the qualifications."

Kinsmen Hear Temple at Dinner Meet

Benefits of the U.S.-Canada auto trade agreement were stressed last night to a Belleville service club by Robert Temple, Liberal candidate in Hastings South.

So far this year 20,000 new jobs have been created in the auto industry and it will create 30,000 more jobs in the next two years, said the Liberal candidate who with Mrs. Temple attended the Kinsmen's Club ladies night event at the Shrine Club.

Car prices have been lowered and the export of cars and car parts more than doubled to $264 million he pointed out. Mr. Temple said this was the pact the opposition had been criticizing earlier in the campaign. Criticism, has been noticeably quiet, however, since the advantages of the agreement became apparent, he continued. And the facts are car prices are lower and employment has increased noticeably because tariff restrictions were lifted, he added.

The candidate also discussed a round of other issues in the campaign in a question-answer period with the Kinsmen.

Geen's SUPER-SERVICE Prescription Pharmacy
THE HOME OF SUPER SAVINGS
PHONE 962-4551 — FREE DELIVERY
OPEN EVENINGS AND ALL DAY WEDNESDAY

Trenton News

By SULA GOSLING

Curlers Get Late Start, Machine Broken

TRENTON — Curling at the Trenton Curling Rink has been set back two or three weeks at least, owing to a breakdown in the ice-making machine. Curling should start around Nov. 17.

Meanwhile, the regular club rinks and the industrial league rinks have been formed up and are ready for action.

OMB TO HEAR CASE

The Ontario Municipal Board will be asked to approve the town's installation of a 16-inch watermain on Henry Street, between Dufferin Ave. and Queen Street. Estimated cost of the project (plus hydrants) is $26,790 of which the Trenton Public Utilities Commission will pay roughly $17,400 and owners, $9,300.

As the owners on this section of Henry Street will be getting a watermain 10 inches larger than the owners on the street between Dufferin Ave. and McLellan, the PUC is taking on the difference in the cost of a 16-inch pipe and a six-inch pipe.

Nevertheless, several residents have objected, and an OMB hearing will be held to hear their objections to the installation.

MANAGER NAMED

John B. Knox, president of Knox Gelatine of Canada Ltd., has announced the appointment of J. B. (Ben) Froese as vice-president of the company in charge of Canadian operations.

Manager of the original "Delft" plant when it first came to Trenton, Mr. Kroeze continued as manager when Knox took over the plant.

Lawyer Named To Court Of Revision

TRENTON—Trenton lawyer, William G. Weston, has been appointed to the Trenton Court of Revision, to replace ex-councillor Lloyd Worrall, who has moved to Ottawa.

The court, which deals with appeals against assessments, will start sittings tonight. Councillor Edward Todd is chairman.

Meanwhile, council has directed clerk comptroller O. W. Larry to write to Mr. Worrall, expressing council's appreciation of his several years' service on the court.

PUT METERS IN

The Trenton Parking Commission has been invested with the authority by town council to place parking meters in the riverside laneway, back of the Front Street stores.

The one exception will be the Toronto-Dominion Bank, which has a written agreement with the town for free parking.

LIMIT LOADS

Trenton council Monday night passed a by-law, limiting the load limits on the town bridge to 30,000 pounds, or 15 tons.

The by-law must now be approved by the Department of Highways.

Fines, varying from $25 to $100 for a first offence, and from $50 to $300 for subsequent offences, will be levied against any truckers exceeding the limit, once the by-law is approved by the department.

Legion Will Hold Parade On Nov. 11

TRENTON — Nov. 5 to Nov. 11 has been proclaimed Remembrance Week in Trenton.

The special week, set aside to honor those who lost their lives in the two great wars, will climax on Nov. 11 when the Trenton Legion branch will hold a parade through the streets to the cenotaph where Remembrance Day servicet will be held.

Mayor Ian Beresford of Gananoque, who has a long service record with the Legion, will be the guest speaker at a Remembrance Day banquet in the Trenton Legion Hall on the evening of Nov. 11.

Council Settles Account With Rayner Co.

TRENTON — It looks as if the town will finally get its "differences" with the now defunct Rayner Construction Co. settled up. Rayner worked on the widening and reconstruction of Dufferin Ave., Dundas St. East and Sidney Street last year.

At Monday night's council meeting, council voted to pay Rayner $519.28 for perforated pipe which was ordered but not used and to authorize payment of $136.37 of a bill for $559.90 for water main fittings which were also ordered but not used—if the utility commission agrees to the payment.

These two payments had been authorized by Jack Tomlinson, the town's consulting engineer for the job.

One payment of $146 for Rayner drawing fill across the river to a site not agreed upon initially, was not recommended for payment by Mr. Tomlinson, but will be paid anyhow, on the recommendation of the chairman of public works, Councillor Joseph Gould. Mr. Gould said Rayner had loaned the town a bulldozer, which had done "thousands of dollars" worth of work in the Stanley Heights landfill park, and he felt it only right Rayner should have the $146.

A sub-contractor, a Mr. Gimple, who did work on the moving of lights and a sign on the Lange and Fetter property (these were moved back for street widening) asked the town for $1,700 for the work, but will get a "without prejudice" payment of $343.21, on the recommendation of Mr. Tomlinson. Mr. Gimple will either accept the payment—or bring matters to a head by demanding the $1,700.

TOP QUOTA

Trenton blood donors topped their quota of 250 pints in Monday's clinic at the Legion Hall, and bettered last season's total of 236 pints, by donating 274 pints of blood. Eleven persons were rejected. Mrs. G. A. Williamson was convener of the clinic.

WILL SHOW PICTURES

Local artist Marvel (Campbell) Garrett, the wife of high school principal John Garrett, has been invited by the Trenton Library Board to exhibit her pictures in the children's section of the library. Twenty eight representative pictures are now hanging on exhibit. Most are local scenes.

The library board plans to ask other local artists to show their work, following Mrs. Garrett's exhibition, which will last one month.

Grand Total For Retarded Now $3,913

TRENTON — Mrs. Doris Webb, chairman of the 1965 drive for funds by the Trenton-Brighton and District Association for the Retarded, said today the final grand total of the drive was $3,913.28.

Trenton, Brighton, Middleton Park, Smithfield, Carrying Place, Bayside, Glen Miller and Consecon were canvassed.

Meanwhile, Bert Boers, president of the area association, said today plans for buying a farm (with a house and barn on the property) for retarded adults, were "coming to a head" in the near future. This item of business will be discussed at a general meeting of the association at the area school for the retarded, Thursday night, Nov. 4th.

NEW PRESIDENT

At a meeting of the Batawa Ski Club Monday night, John Cormack of Batawa was elected 1965-66 president.

The ski runs at Batawa are in the best shape ever, the meeting was told, and now all the members have to do is "pray for snow."

School Used For Meeting Of Liberals

TRENTON — Hart's Corners' School was just that . . . a schoolhouse . . . last night when 77 area persons, (six of them Grade Eight students from the school), came out to listen to Pauline Jewett, Liberal candidate in Northumberland.

Since the children have been taking quite an interest in the upcoming federal election, the principal, Kenneth Hutton, has filled the blackboard with information about the election.

Miss Jewett was able to handle all questions about Liberal policies thrown at her from her "grown up" pupils and the youngsters, to the satisfaction of all.

Chairman of the meeting was Douglas Tufford, president of the Murray Township Liberal Association.

(Last year, on his way to turn the first sod for the Warkworth penitentiary, Prime Minister Lester B. Pearson stopped off at the Hart's Corners' School to raise the school's first Maple Leaf flag. The children had written to the P.M. asking him to do this.)

DOWNS, COULTER AND CO.
(CANADA) LTD.
TRENTON, ONTARIO
The factory sales room will be opened
SATURDAY, NOV. 6, 1965
9.00 a.m. — 4.00 p.m.
MILL ENDS
MEN'S AND LADIES' SUITING AND COATING
LADIES' DRESS FABRICS

Obituaries

MISS VALERIE LORRAINE MASON

The funeral of Miss Valerie Lorraine Mason was held Tuesday afternoon from the John R. Bush Funeral Home where service in the chapel was conducted by Canon R. B. D. Wright. Interment was in Belleville Cemetery.

The bearers were Robert Henderson, James Ling, Brian Reddick, Don Downey, Ronnie McIntosh and Ralph Spencer.

ROBERT MURPHY

The funeral of Robert Murphy was held Tuesday afternoon from the John R. Bush Funeral Home with service in the chapel conducted by Archdeacon A. S. McConnell. Interment was in Belleville Cemetery.

Honorary bearers were Ken Saalmans, Ken Lewis, Robert Smith, Walter Chafe and Donald Bacon. Active bearers were Edward Lewis, James Durrant, James Ward, John Tooth, G. B. Daugharty and Robert Williamson.

ERNEST FRANKLIN CARTER

Funeral services for Ernest Franklin Carter of Frankford were held yesterday from the Rowe Funeral Home to Free Methodist Church. Interment was in Frankford Cemetery, with Rev. J. R. Walsh officiating. During the service, Rev. and Mrs. Walsh sang "The Eastern Gate."

Bearers were Gerald Haggerty, Richard Twiddy, Kenneth Roote, Carl Grant, Merle Moore and Ernie Wallace.

Mr. Carter died Saturday in the Belleville General Hospital after a lengthy illness. He was in his 70th year, and had lived in Frankford for 45 years.

A carpenter, and a member of Frankford Free Methodist Church, Mr. Carter was born in Prince Edward County, son of the late Mr. and Mrs. Thomas W. Carter.

He is survived by his wife, Violet Doris Austin, and a son Cecil Carter of Frankford. There are two grandchildren. Also surviving are a brother, Wilmot Carter of Frankford, three sisters, Mrs. George (Dorcas) Chard of Wooler, Mrs. Aneta Sleeper of Toronto and Mrs. Norna Davis of Frankford, and a half-sister Mrs. Cora Alysworth of Belleville.

REPLACES MISENER

OTTAWA (CP) — Roderick Hugh McIsaac of Winnipeg, has been appointed as a director of Air Canada for a term ending September, 1968, the transport department announced Tuesday. Mr. McIsaac, a mining industrialist, replaces R. Scott Misener of St. Catharines, whose term expired.

BIRTHS

ROLLAND — Bob and Marg are happy to announce the birth of their daughter on Saturday, Oct. 30, 1965. A sister for Donna, Margaret and Gail.

PICKLE — Mr. and Mrs. Robert Pickle, 76 Queen Street, on Monday, November 1, 1965, at the Belleville General Hospital, a daughter, Catherine Elizabeth.

HINCHEY — Mr. and Mrs. James Hinchey announce the arrival of their son, 6 lbs., on Nov. 2, 1965 at Belleville General Hospital. A brother for John, Bill, Jennifer and Mary.

DEATHS

HAWLEY, Miss Hattie Maude Hawley — Of Picton, formerly of Ameliasburg, passed away at Prince Edward Memorial Hospital on Wednesday, November 3, 1965. Dear aunt of Ross Parliament and Don Parliament, both of Bloomfield.
Miss Hawley is resting at the John R. Bush Funeral Home, Highland Ave., Belleville for service in the chapel on Friday, November 5th at 1.30 p.m.
Interment, Salem Cemetery.
N3-3t

DOYLE, Mary Ellen — At Hotel Dieu Hospital, Kingston, on Tuesday, November 2, 1965, Mary Ellen Callaghan, beloved wife of the late Ambrose Doyle, dear mother of Mrs. Thomas J. McCambridge (Mary) Marysville, Mrs. Leonard Donnelly (Beatrice), Kingston, Mrs. J. G. LaMarche (Margaret), Kingston, and the late Thomas James Doyle, Kingston.
Resting at the Funeral Residence of Gordon F. Tompkins, 49 Colbourne Street (at Clergy) until Thursday evening, thence to White and Morris Funeral Home, Deseronto. Funeral Saturday, November 6th to the Holy Name of Mary Church, Marysville. Requiem Mass at 9.45 a.m.
Interment, Parish Cemetery.
N3-3t

AVERY, Wayne Samuel Avery — R.R. 6, Belleville, passed away at Belleville General Hospital on Monday, November 1, 1965 in his 16th year. Beloved son of Mr. and Mrs. Charles Avery. Dear brother of Brian, David, Corinne, and Sharon all at home.
Resting at the John R. Bush Funeral Home, 80 Highland Ave., Belleville for service in the chapel on Thursday, November 4th at 2 p.m. Rev. Paul Packman officiating.
Interment, Elmwood Cemetery.
N2-2t

SHAW, Amanda Levina — Passed away at the residence of her daughter, Mrs. Fred Prindle, Foxboro on Monday morning, November 1, 1965, Amanda Levina York, widow of John Robert Shaw in her 100th year.
Resting at the Pinkston Luscombe Funeral Home, 60 Victoria Ave., Church Street, from 7.00 p.m. Tuesday. Service in the chapel on Thursday, November 4 at 2.45 p.m. Rev. C. C. Gilbert officiating.
Interment, Victoria Cemetery.
N1-3t

IN MEMORIAM

BUCK — In loving memory of a dear wife, Pearl Buck, who passed away Nov. 2, 1961.
God knows how much I miss her,
Never shall her memory fade,
Loving thoughts shall ever wander,
To the spot where she is laid.
—Sadly missed, always remembered by husband Arthur.

BUCK — In loving memory of a dear mother, Pearl Buck who passed away Nov. 2, 1961.
So many things have happened,
Since you were called away.
So many things to share with you,
Had you been left to stay.
Every day in some small way,
Memories of you come our way,
Though absent you are ever near,
Still always loved and missed.
—Sadly missed and always remembered by son Stan, daughter-in-law Vivian and family.

CARDS OF THANKS

I wish to sincerely thank my neighbors, friends and relatives who were so kind to me while I was a patient in the Belleville General Hospital. Many thanks to the nurses and staff on 2nd east and also to Dr. Locke and Dr. Walcott.
Bert Martin, Corbyville.

A beauty bonus of precious Creme Paradox FREE...

with the regular Paradox Moisturizing Lotion!

Beauty is a night and day business. That's why Du Barry makes you this wonderful offer. Use Paradox Moisturizing Lotion to keep your skin soft and young all day. Use Creme Paradox to give yourself a free beauty treatment while you sleep!

SPECIAL! Both only $4.00

Du Barry the most elegant name in cosmetics

DOLAN THE DRUGGIST
"YOUR DU BARRY AGENCY"
962-3406 FREE MOTOR DELIVERY

Guidance Teachers To Meet

A conference is to be held at Moira Secondary School on Saturday, November 6th, the theme of which will be "In-Service Training of New Counsellors." Teachers are expected from the city and from points as far away as Ernestown and Cloyne.

The conference leader will be Miss Jean Graves, B.A. Guidance Counsellor at the Kingston Collegiate and Vocational Institute. Miss Graves has had considerable experience in lecturing at Guidance workshops. She has received in-service training under Dr. Roger Billings, Director of Mental Health Clinic at Kingston and has taken summer courses in counselling at the University of Chicago under Dr. Carl Rogers at the American Institute of Family Relations in Los Angeles and at the University of Texas. She has also served as an instructor at the Ontario Department of Education Toronto Summer Course in Guidance and at the Refresher Course for Guidance Specialists in 1964.

Miss Graves is offering her services as a regional resource person for the one year old Ontario School Counsellors' Association — primarily an association of guidance specialists who wish to foster more and better guidance services in the province.

The conference is being arranged by the district representative of OSCA, Mr. Arthur Bradford, Head of Guidance at Moira Secondary School.

Builders Hear Construction Body's Official

Mr. P. D. Dalton, president of Dalton Engineering and Construction Co., Ltd., and vice president of the Canadian Construction Association addressed more than fifty members of the Belleville and District Builders Exchange at the Shrine Club on Monday. The subject of his talk was "Integration in the Construction Industry".

There were also members of the Kingston Builders Exchange in attendance as well as Mr. E. L. Mahoney, executive secretary to the general manager of the Canadian Construction Association, Ottawa.

Following Mr. Dalton's address the speaker endeavored to provide answers to questions on the financial structure of local, provincial and federal construction organizations, and ways and means of obtaining maximum participation of construction firms and suppliers. B. Quincey, president of the Belleville and District Builders Exchange, gave a brief report on the meeting of the construction associations held in Toronto on October 18, 1965.

Coming Events

ANNIVERSARY TEA AND BAZaar at Centre St. United Church, Thursday, Nov. 4, 7.30 to 9.30 p.m. Admission 25c.

ALCOHOLICS ANONYMOUS, Thursday, 8.30 p.m., St. Thomas Parish Hall, Bridge Street East.

TABERNACLE UNITED CHURCH, Bazaar, Wed., Dec. 1st, 1965. Nursery provided. Admission 35c., 2 to 5.30 p.m. N3-10-17-24

EUCHRE AND DANCE, FRIDAY, November 5, Marysville. Euchre, 8.30 - 10. Dancing 10.30 - 1.30. Adults $1. Students 50c. N3-5

MEMBERS OF THE SHANNONville L.O.L. No. 242 and sister Lodges are requested to attend a church service in Shannonville Church, Sunday, Nov. 7, at 11.30 a.m. N3-5

WOMEN OF THE MOOSE SOcial Evening every Wednesday at 8 p.m., 346 Front Street. Increased prizes D31-ev-w-tf

LEE GRILLS NIGHT, CLUB CEDars, Cannifton, Wednesday. Cards 8 p.m. Dancing 9 p.m. Refreshments. Everyone welcome. N2-2t

MEET YOUR CANDIDATE, LEE Grills, Prince Wales School, Wednesday, 8 p.m. Euchre, refreshments. Everyone welcome. N2-2t

VARIETY SHOW AND DANCE, excellent orchestra, Southern Fried Chicken, Club Canara, Thursday. Cards 8 p.m., Dancing 9 p.m. Meet your Progressive Conservative candidate, Lee Grills. Everyone welcome. Free Admission. N2-3t

Australia, New Zealand Political Link Possible

By J. C. GRAHAM
Canadian Press Correspondent

AUCKLAND (CP)—The idea of a political link between Australia and New Zealand, long derided as pie in the sky, has suddenly advance into the realm of possibility. The prospect is seen as still a long way off, but not utterly impractical.

To the outside world, Australia and New Zealand seem obvious candidates for unity. Isolated in the South Pacific, and inhabited mainly by people of British stock, they have much in common — language, laws, traditions.

Australia for more than a century has looked on New Zealand as a desirable addition, a seventh state to set alongside New South Wales, Victoria, Queensland, Tasmania, South Australia and West Australia.

But New Zealand is separated from Australia by 1,200 miles of ocean, and by an individual national outlook which has grown stronger since the Second World War.

New Zealanders have always viewed the idea of fusion with their much larger neighbor with great wariness. They have consistently maintained that they would be swallowed up without trace by Australia and would have little voice in control of their own affairs.

REACH AGREEMENT

The idea of unity has been given impetus by an agreement reached earlier this year to establish a free trade area between the two countries. It is estimated that about 60 per cent of trade between them will come within the pact and it is hoped to increase the proportion.

This proposition also was thought impractical until recent times. It was accepted only grudgingly by New Zealand business, fearful of the go-getter reputation of Australians and of the competition from larger and more strongly-established Australian industries. The pact as signed, however, contains many protecting and escape clauses and many business leaders believe it should result in mutual benefit.

The idea of integrating Australian and New Zealand defence also has been increasingly canvassed as the two countries have become closely involved in operations in Malaysia and Viet Nam. Co-operation between the armed forces has been progressively increased, but integration has not been officially set as the objective.

However, the idea of much closer links in all fields has gained an influential supporter in the New Zealand defence minister, Dean Eyre.

Eyre has hitherto taken the view that complete defence integration is not practical so long as the countries remain politically separate. Now he has indicated his belief that some form of federation will eventually be necessary.

Speaking in a parliamentary debate on ratification of the free trade agreement, Eyre said the two countries must eventually move towards a form of federation.

"Let us weld ourselves together in peacetime when there is the opportunity to do so," he said.

He saw federation as an advantage to both countries and as a great stabilizing force in the Pacific area. The two countries should not wait for danger to threaten before they acted, he added.

Eyre's plea has not drawn open support from other prominent members of the government. Nor is there likelihood of official moves toward federation in the early future.

However, the circumstances of the two countries seem likely to bring them closer together willy-nilly. Although there are differences of outlook in detail, their situation to the southeast of teeming Asia in an age of rapid Asian development is almost bound to throw the two white-inhabited countries ever more firmly together in facing common problems.

New Book Explains Origin of Surnames

By EDDY GILMORE

LONDON (AP)—If your last name is Belcher it doesn't mean you had an ancestor renowned for burping. It comes from a word meaning someone pretty—bel-chere.

If your name is Allbones, be proud of it. It derives from Alban, the first British martyr. And if your name is Onion, don't despair. It's from the good and ancient Welsh personal name, Enion.

Shacklady—and there are lots of them in England—comes not from some one-time refined lady reduced to living in a hovel. Shacklady is a variation of Shakerley, a hamlet in Lancashire.

James Pennethorne Hughes discusses these names, and hundreds more, in his just-published book: Is Thy Name Wart? The Origins of Some Curious and Other Surnames.

"Some surnames which appear grotesque are, when allowances have been made for medieval spelling, almost universal illiteracy, the error of copyists and the vagaries of English dialect, straightforward enough."

With hints and a number of source book suggestions, Hughes has written a 128-page book full of fascinating facts about surnames, many of them found in Canada and the United States.

BUGG NOT INSECT

As he emphasizes, the great majority of them are not what they seem. Take the last name Bugg.

"One thing the surname certainly does not come from is the insect," says Hughes. "The bug proper was not known in this country in the Middle Ages."

Hughes says Bugg may come from an old Scandinavian name meaning deity, or from burgh or borough.

The Normans apparently introduced last names to Britain. The recording, by parishes, of all births, marriages and deaths was required. This was unpopular and many refused to comply.

The surname business was so haphazard that in 1910 in Yorkshire, Rev. Sabine Baring-Gould found many men born with a name in one spelling who were married under another and buried under a third.

Bridges, Briggs and Burgess, Hughes says, can all be from some ancient emigrant from Bruges who settle in England. Golen can be from Cologne. Pickard and Packard came from Picardy across the English Channel.

BUILT HOUSES

Newbold, he reasons, comes from a man who built a rather grand house, for Bolt meant a house of stone or timber when most homes were fashioned from wattle.

Wade, he says, is a synonym for Ford, or a person who lived near the spot where a creek or river was forded. Bellows is from Bell House.

Hughes says individuals with the surnames of King, Duke, Lord, Pope often took their surnames from their roles in hereditary parts in the mystery plays or pageants of old.

Calvert may not be as elegant as it sounds. The author finds it comes from the occupation of calf-herding, a man who looked after a pack of calves.

Lush and Lusher are not from hitting the bottle, but from the honorable office of Usher. Horn, he says, is a name of great antiquity, coming from a parish in Kent.

Ballard, on the other hand, comes from bald-head.

There's nothing funny about the origin of Snodgrass and the good old English name of Sneezum.

In the dialects, snod meant smooth, or pruned, and so it meant residence at a well-kept lawn.

Sneezum comes from snet which means wise.

Pound Reaches Highest Level

LONDON (Reuters) — The pound today reached its highest level in nearly three years.

Within two hours of the opening of business at the foreign exchange market it rose by $0.0006 to $2.8050 in U.S. funds.

The pound had not reached this figure since January, 1963.

The gain was a reflection of overseas reaction to Tuesday's announcement that Britain's gold and convertible currency reserves have risen £42,000,000 ($126,000,000) in the last month.

The true gain to the reserves was even greater because during the month some of the incoming funds were used to repay short-term overseas loans to central banks.

The Bank of England does not disclose immediately the extent of these repayments but in financial circles the figure is believed to be about £50,000,000, bringing October's actual gain to about £100,000,000.

New Zealand Favors School Uniforms

By J. C. GRAHAM
Canadian Press Correspondent

WELLINGTON (CP) — The New Zealand Parliament has given its verdict in favor of school uniforms rather than freedom for children to wear what they wish. It expressed the view that if choice of dress was allowed, it could lead to undesirable competition and greater expense for parents than a uniform.

Uniforms are almost universal in secondary schools in New Zealand. Many primary schools for younger children also stipulate the wearing of a uniform, but the rule is not rigid. More state schools than private schools permit freedom of choice for younger children.

For boys, the favored uniform consists of open-necked shirt and shorts, with long stockings, winter and summer. A pullover or blazer is added in winter. A small cloth cap is usually worn. Only a few school uniforms provide for long trousers, usually as a walking-out dress.

The girls' schools normally have a summer uniform of lightweight frock and straw hat, and a winter uniform often consisting of a gym tunic worn over a blouse and tie.

Petitioners to Parliament sought to change the system, allowing parents to decide that schools should not require uniforms or, alternatively, that uniforms be standardized throughout the country, saving expense where children have to move to another school.

The education committee of Parliament did not favor either suggestion. It felt that freedom of choice could lead to competition in dress and ultimately greater expense for parents.

However, the committee suggested the attention of school boards be drawn to the necessity for adopting a reasonable attitude toward the cost of uniforms.

When the subject is argued in the correspondence columns of the newspapers, most parents say they are thankful to be spared competition in dress with other pupils or demands to wear the more outlandish fashions to school.

U.S. Aluminum Stockpile May Be Unloaded

By ARCH MacKENZIE

WASHINGTON (CP) — Despite official disclaimers, President Johnson appears to be in a test of wills with the United States aluminum industry about higher prices.

Canada as the largest U.S. supplier of foreign aluminum—worth about $125,000,000 in all forms last year — is in the middle.

Particular Canadian concern is aroused by the Monday meeting of senior officials at the White House to discuss the possible unloading of some of the 1,040,000 tons of aluminum in the U.S. strategic reserve. The president has authority to free up to 500,000 tons and that could cut deeply into U.S. demand for the Canadian metal.

The situation arises after three smaller U.S. firms announced increases taking effect Friday. No word has come yet from the main producer, the Aluminum Co of America.

ORDERED MEETING

But domestic and foreign observers feel it is more coincidence that the president—apparently by telephone from Texas where he continues to recuperate from recent surgery—ordered Monday's meeting.

They see it as a club over the head of the U.S. industry.

It is well known that the president is anxious to keep the U.S. economy rolling in high gear without producing a rash of price increases leading to ward inflation.

A spokesman at the president's Texas ranch Monday said there was "no connection whatsoever" between the aluminum price increase and the White House meeting.

The official reason for that session was given as concern that rising imports of aluminum, from Canada, France and elsewhere, might damage the program to curb the drain of U.S. gold.

Treasurers, Clerks of Twps. Meet

Municipal clerks and treasurers from the various townships and villages making up the county of Hastings convened in Belleville today to hear talks relating to the carrying out of duties in their respective offices.

The group, representing about 20 of the 27 different municipal offices in the county, listened to S. C. Jevons, Hastings county assessment commissioner, to Clarke Fraser, who talked on retail sales tax as it applies to municipal purchases, and to Dean Taylor, department of Municipal Affairs.

Also on the agenda was a discussion on the possibility of township clerks and treasurers forming an association through which they could keep informed on municipal problems. The day's meeting was chaired by Earl Dafoe, clerk of Thurlow township.

During the session the group was welcomed to the city by County Warden Fred Beckett.

CARRIED ATHLETES

DJIBOUTI, French Somaliland (AP)—Thirty French soldiers were killed Tuesday when a DC-3 plane crashed while landing at Obock, in the northern part of the country, officials said. The plane was flying from Djibouti with an army sports team. Reason for the crash was not known.

BOY SCOUT ACTIVITIES

14th BELLEVILLE CUBS AND SCOUTS

On Thursday evening the 14th Belleville Cubs and Scouts held a Hallowe'en Party catered to by the ladies' auxiliary and group committee.

Mr. Dale Ashbury of the police force did a fine job of judging costumes with winners being cubs, Louis Turcotte; Peter Vos and Russell McPeak for the most original costume, scout winners were: Carl Howard, Kenny Vos and most original Kenny Atkinson.

The boys enjoyed a number of Halowe'en games, apple dunking, peanut scramble, candy scramble, after which they settled down for a campfire sing-song, while the ladies prepared refreshments. Each boy was given a "treat filled bag".

Mr. Lorne Bunnett, chairman of the Group Committee was present to install the following slate of officers: president, Ila Howard; vice-president, Ann Brant; secretary, Barb Crain, coresponding secretary, Shirley Vos; treasurer, Mildred Turcotte.

The ladies enjoyed a social half hour in which plans were made for a euchre party to be held in Hillcrest School auditorium. On behalf of 14th ladies auxiliary special thanks were expressed to Mrs. P. Lucas for making fudge as a special treat.

ST. MICHAEL'S CUBS

Ladies' Auxiliary of St. Michael's Cubs and Scouts held their first meeting recently in the Junior school.

Guest speaker for the evening was Rev. T. J. Boyle, who gave an inspiring talk on women's role in today's world.

The new executive was installed by Scouter Jim Hopper and are as follows: president, Mrs. Doug Jones; secretary, Mrs. Tom O'Neill and treasurer Mrs. Doug Mainland.

Plans were made for the annual bridge and euchre to be held soon.

The meeting was closed and refreshments were served by Mrs. J. Wright and her committee.

Civil Servants Seek Pay Boost

OTTAWA (CP) — The Staff Side Conference of civil service organizations warned the federal cabinet today there is "serious discontent" among 75,000 government workers in the A and B pay groups.

In a letter to Prime Minister Pearson, the organization appealed for an immediate salary increase for the two groups. It said pay schedules are far out of line with similar jobs in private industry.

The letter proposed an increase of at least four per cent for the 9,000 professionals in Group A and 6½ per cent for the 67,000 clerical and administrative workers in Group B.

It urged that the Group A boosts be made retroactive to July 1, 1964, and those in Group B to Oct. 1, 1964.

COLLECTION DAY, THURSDAY

Tax Payments Are Higher Than This Time Last Year

Belleville property owners have a slightly better record this year for payment of taxes than they did in 1964. And this applies not only for payment of property taxes, but also for payment of business tax arrears.

According to the No. 3 administration report from the city manager's office covering the period from July 1st to September 30th. Tax collections to the end of September were $2,951,740.69, or 83½ per cent of the estimated roll. This compares with 81¾ per cent collected at the same time last year.

At the beginning of the year there was $62,143 outstanding in business taxes, but following a "get tough" policy adopted last spring at city hall, by September 30th this had been reduced to $27,776.

Of the total still outstanding, more than $11,415 is for 1961 and prior years.

Since the city manager's report was written another instalment of taxes became due October 31st and the percentage payment of taxes will by now have risen considerably.

In a normal year from 91 to 92 percent of the total tax role is collected by the year end according to city treasurer C. J. Bender.

The city's assessment continues to rise as residential and other building activity continues.

Depending on the outcome of appeals to the court of revision, the city assessment department expects to add approximately $3,000,000 to the assessment roll this year.

If this holds true the taxable assessment for the year 1965-66 will be approximately $107,000,000.

Centennial Park Urged By Liberal

At a meeting of the Northbrook Businessmen's Association in the Legion Hall on Nov. 1, Roy Cadwell, Liberal candidate for Hastings-Frontenac, said "what this area needs is more people, more money, more tourists and more business." He suggested that a Centennial Park in the riding would bring tourists to the area and would mean more business for all the people in the district.

He asked the businessmen present to give consideration to this proposal on a non-political basis, because it was in their own interests they should support a tourist attraction of this nature.

Mr. Cadwell mentioned that while he was in the Department of External Affairs, he had noted that other countries without the natural geographical advantages of Canada, and particularly of this area, had developed tourist attractions which were beneficial to all the local inhabitants.

"The tourist industry is our fourth largest business in terms of foreign exchange. We in this area should capitalize on the natural advantages that we have and the best way to do this would be by setting up a Centennial Park as a tourist attraction and which would also be of educational value to our own people."

Vancouver Magazine For About Town Set

VANCOUVER (CP) — Vancouver Life and About Town, a 60-cents-a-month sleek at how the opulent half lives, has hist the magazine stands in a blaze of color.

As Jack Wasserman of The Sun describes it:

The first issue contains the fattest ad volume of any new Canadian magazine in recent history. It is also a fine, slick professional product. . . .

"At its present rate of operation, it won't lose more than a million dollars in its first year of operation."

VL and AT, as the magazine refers to itself, is published by Donald Cromie, former publisher of The Sun.

It's a chronicle for the doggy set—one picture shows a pooch wearing a bib "to keep him from drooling on his freshly groomed hairdo."

It's also for the horsey people:

"Polo is back where it was in the halcyon '20s and '30s and British Columbia's top horsemen are once again gleefully risking their necks on Sunday afternoons."

There is an article on the Vancouver Festival and a picture of "$100-a-head golfers" in a tournament to aid junior players.

In a unique blend of formal informality, VL and AT uses nicknames but never forgets the "Mr." as in "Mr. Gordie Howe" or "Mr. Joe Kapp."

START CHEAP

The centre spread is a large real - estate advertisement in which the cheap houses are listed at $45,000, the most expensive at $125,000.

House parties get a large play, as does the theatre. A society wedding is featured in color and there are articles on bridge, the drinking of wine and boating.

Volume 1, No. 1, has a long poem by Dr. Earle Birney extolling Vancouver as, among many other things, "a body, hardbacked, wanting shape and forever in need of swelling."

The symphony and the opera are featured.

Among the advertisements is one by a trust company which offers a motorcycle to anyone opening a $20,000 account; a leading furrier features a floor-length mink.

And if you are shopping for reading material, take heart:

"Metaphysical devotees, rejoice! The Yoga Vedanta book shop continues."

Pictures show the pool and patio antics at the party thrown by the Cromies for artists of the Royal Ballet, but do not show the police visit — a command performance on behalf of neighbors kept awake through the morning hours by a rock 'n' roll combo.

VL and AT sets out Life's Happy Purpose as "a colorful chronicling of the new tempo that sparks Vancouver's activities in the arts and sciences, entertainment, business and just leisurely good living."

FLOOR SANDING AND FINISHING
GLEN ELLIOT
186 Dufferin Ave. — 962-3080

Ontario Business College
IBM KEYPUNCH TRAINING BEGINS NOW
REGULAR COURSES BEGIN NOVEMBER 29th
54 Victoria Avenue Belleville 962-0870

SILLS FOR SERVICE
AND ALL YOUR HOME IMPROVEMENT NEEDS
SIDING
Pine, Cedar, Rockshake (asbestos)
Kaiser Aluminum (20 year gurantee)
NO DELIVERY CHARGE
Sills Offer A Complete Estimating Service.
405 Dundas Street East Dial 962-9191

BELLEVILLE COLLEGIATE AUDITORIUM
MONDAY, NOVEMBER 22, 1965
Curtain 8.45 p.m.
Program:
Rakes Progress (a new ballet)
Solitaire (a new ballet)
Triptych (new costumes)
Box Office open Nov. 8th - Ed. Thomas' Cigar Store, 182 Front St., Belleville. Mail orders now - National Ballet Guild, Belleville Branch, Box 333, Belleville, Ont. Tickets: $1.50, $2.00, $2.50, $3.00.
national ballet of canada

YOUR MONEY EARNS
$5\frac{3}{4}$%
ON TERM DEPOSITS
ONE YEAR
GUARANTY TRUST
199 Front St.
968-6711

THE INTELLIGENCER
Intelligencer Established 1834 — Ontario 1870
Published Daily by
ONTARIO INTELLIGENCER LIMITED
Belleville, Ontario, Canada.
Subscription rates:
By carrier 40c per week.
By mail in Canada $12.00 per year; 6 months $6.75
3 months $3.75
By mail to U.S.A. $21.00 per year
Authorized as second class mail by the P.O. Dept. Ottawa and for payment of postage in cash.
Member of The Canadian Daily Newspaper Association; Member of The Canadian Press; Member of the Audit Bureau of Circulation.

Unsatisfactory Rail Schedules

The earlier sense of satisfaction felt in this area over Canadian Pacific's decision to retain its dayliner service from Brockville to Ottawa has changed to one of dismay following publication of the new schedules.

No one suspected that Canadian Pacific would provide other than speedy connections to tie in with the new Canadian National schedules between Toronto and Montreal. That was the case up to October 31, when passengers bound for Ottawa from this area got off at Brockville, walked across the platform to the waiting dayliner and were on their way to the capital within half-an-hour. One train arrived at Brockville at 1 p.m. standard time and passengers for Ottawa left for Ottawa 10 minutes later. In the case of the evening pool train which arrived in Brockville at 7.10 p.m. passengers for Ottawa had to wait a little longer, 20 minutes.

But this was nothing compared with what lies ahead for anyone planning to travel by train to the capital. Because of a 21-minute difference in CN and CP schedules passengers travelling to Ottawa from the Quinte district have a long stopover in Brockville. On the return journey it could be as much as seven hours.

As announced in this newspaper Monday, the evening eastbound CN Toronto-Montreal train, which serves the Quinte district through Belleville, arrives in Brockville at 8.11 p.m. The CPR dayliner arrives at 7.40 p.m. and departs on its Ottawa run at 7.50 p.m., 21 minutes before the arrival of the CN train.

Coming from Ottawa, passengers miss a westbound train leaving Brockville at 7.02 p.m. by 38 minutes. Passengers arriving in Brockville at 7.40 p.m. will have to wait until 12.03 a.m. to board a train for Belleville every day except Sunday when they will have to wait until 3 a.m. The latter schedule will involve a wait of more than seven hours.

A wait of more than three hours is faced at Brockville by anyone wanting to take the 7.50 p.m. dayliner to Ottawa, since the arrival time of the closest CN scheduled train is 4.25 p.m.

We said in an earlier editorial that cancellation of the dayliner service would have been an intolerable situation for the Quinte travelling public. Now that the service is being maintained, but with the schedules indicated above, the situation could scarcely be any worse.

Who would use the dayliner in such circumstances? What use are such schedules to businessmen? Why is there no provision for getting to Ottawa and back the same day?

A clue to Canadian Pacific's thinking in this matter is provided in a telegram in reply to a direct query from this newspaper regarding the new schedules. In it a CP spokesman says the purpose of the dayliner service "is to provide connections for Ottawa passengers to and from Toronto at the most convenient point, namely Smiths Falls."

"Following special request to provide direct service for passengers in the Brockville area to and from Ottawa," the message continues, "we agreed to extend our train to Brockville although our studies had indicated that traffic was extremely light."

The telegram concludes with the following terse sentence: "No changes in the schedules are therefore contemplated." It is signed by I. B. Scott, assistant to the manager, public relations.

This is a take-it-or-leave-it attitude which is disappointing. It is a slap in the face to regular travellers from this region and to others who may be contemplating using the service now that the winter and Christmas season is here.

The schedules reflect a curious fact of the Canadian scene—that the nation's capital has perhaps the most inconvenient links with its hinterland and with other major centres than those of any capital in the western world. Canadian Pacific should think again and recognize the fact that a considerable number of people from this area are now deprived of satisfactory direct service to the capital.

Mr. Wilson's Mission

Prime Minister Harold Wilson of Britain, though outright success in his mission to Rhodesia eluded him, has succeeded beyond all expectation in preventing any immediate declaration of independence by the white majority in Salisbury.

Mr. Wilson is a tough personality. As his statements on the African Rhodesian problem, in Salisbury and on his return to London, indicate, Rhodesian Premier Ian Smith was left in no doubt as to the consequences that would attend precipitate action on his government's part.

Precious time has been won and the tension that had reached fever pitch a week or more ago has now subsided. Mr. Wilson told parliament the next day or two might show whether the Royal Commission idea can be made to work.

Meanwhile, Mr. Wilson has good reason to feel, as he put it himself, that he has done "everything in a man's power" to avoid the dangerous developments which appeared to be imminent before his visit to Salisbury.

LOOKING BACKWARDS

GLEANINGS FROM OUR FYLES OF BYGONE YEARS

20 YEARS AGO

November 3rd, 1945

Large congregations of worshippers were in attendance at Victoria Avenue Baptist Church on Sunday to hear Professor R. J. McCracken, M.A., B.D., of McMaster University who was guest speaker.

In his morning sermon Professor McCracken made a forthright arraignment of modern Christianity which he typified as the comfortable, armchair, strolling - along - with - your - hand - in - your - pocket sort of Christianity.

"It is so easy these days to become a member of the average church," stated the preacher. "Show the slightest interest and the minister is on your doorstep, offering you a comfortable pew. But Christianity is no hobby," he asserted, "to be taken up for an hour or two and then laid aside when other activities come along. People have taken the crosses out of their churches and put in cushions instead."

"Twentieth century Christianity, to use a slang expression, has very little kick in it. There is not enough danger in it, nor is it a vital force in national or international life. Evils like the drink industry flourish right under its eyes. It is far from a strenuous enterprise, and yet that was the general condition of all first Christians."

30 YEARS AGO

November 3rd, 1935

Harry Ridley won the club championship at the Belleville Golf Club this season; he was the winner also last year. Mrs. Walter H. Reeves won the championship prize in the women's group for this year. The younger and less experienced golfers turned in creditable records during the past season, which was much to the staisfaction of Jock Mitchell, the club pro.

Legal shooting of pheasants in several counties opened on Nov. 1 and numerous local sportsmen were out looking for the birds. The open season was in effect only from the morning of Nov. 1 until sundown on the evening of Nov. 2. Hunters report poor success; the pheasants upon hearing the shooting took to the tall timbers or for the most part hid themselves in the thick underbrush where shooting was impossible. Bags of one or two birds were secured by some hunters but few of them obtained the legal limit of three birds. Prince Edward and Northumberland counties were the districts hunted by most of the hunters.

40 YEARS AGO

November 3rd, 1925

The official majority in South Hastings of Mr. W. E. Tummon, conservative, over Mr. Charles Hanna, liberal, in the recent Dominion elections, has been announced as being 2611; the majority for Mr. Tummon in Belleville was 969.

Mr. Hoyt Thompson, an old Belleville boy, was in town yesterday enroute to his home in Montreal after spending several weeks at the Pacific coast.

Rt. Ex. Comp. F. H. Chesher will pay an official visit to Mount Sinai Chapter R.A.M., Napanee, tomorrow evening.

Ald. R. J. E. Graham has announced that he will be a candidate for the office of mayor at the coming municipal elections. Ex. Mayor Geo. A. Bennett and ex. Ald. Harry Greenleaf may enter the contest.

50 YEARS AGO

November 3rd, 1915

At a meeting of the Belleville Cheese Board 1500 boxes of cheese were boarded and all sold at 16¼ cents.

An informal luncheon was given yesterday at the Belleville Club by Mr. Lucius Allen. Those present were Sir Mackenzie Bowell, William Henderson (the chief officer of the Steamship Scandinavian), W. B. Northrup, M.P., C. M. Stork, S. D. Lazier, E. Guss Porter, K.C., M.P., W. B. Deacon, Charles N. Sulman, H. Freeman Ketcheson, C. J. Bowell and John Elliott. A number of the guests had the pleasure of crossing the Atlantic on the Steamship Scandinavian with Chief Officer Henderson prior to the outbreak of the present war. Mr. John Elliott has also entertained Mr. Henderson and some local friends during his stay in the city.

To Your Good Health

Osteomyelitis Cured By Today's Antibiotics

By JOSEPH G. MOLNER, M.D.

Dear Dr. Molner: What about osteomyelitis? I know a young man who had it, but was operated, and the bone was scraped. He has not had trouble since, except some pain when he gets tired. My questions are:

Is it a communicable or hereditary disease?

Is it crippling or incurable?

Will it affect his life span or earning power? — Mrs. L. M.

Osteomyelitis is an infection of the bone, due to a variety of germs.

It is not communicable; not hereditary.

It is not crippling. Before we had antibiotics, the disease quite often became chronic, and would flare up frequently. Today, however, the combination of antibiotics and good surgery results in most cases being cured. We cannot say that a case never can become chronic, but with proper attention it doesn't happen often.

The answer to the third question is that it will not affect this young man's life span or his earning power.

* * *

Dear Dr. Molner: About seven years ago I had a severe attack of diverticulitis. Since then I have had attacks off and on, although I watch my diet.

The doctor advised me never to take laxatives or enemas. However, several acquaintances who have the same trouble tell me they have periodic colon flushes and are never bothered by attacks. What is your opinion? — Mrs. E. R.

This problem is discussed in my booklet, "Don't Let Diverticulosis Throw You." (For a copy, send 20 cents in coin and a stamped, self-addressed envelope to me in care of the Chicago Sun - Times Syndicate P. O. Box 158, Dundee, Ill.) Diverticulitis is an inflamed case of the "losis" condition. I hope you'll read the booklet.

Your friends, I strongly suspect, didn't have as severe an attack as you did, and they would have gotten along just as well without their colon flushes. Such treatment is not necessary, and can do more harm than good. If your bowel regularity isn't as good as it should be, more bulk in the diet, ample liquid (meaning an extra glass of water now and then), and just a little attention to developing regular habits will help you, without irritating the 'divertik' problem. An occasional mild laxative, if needed, is all right. But by all means, don't assume the enemas (or colon flushes) will assure you of no further trouble. Your doctor knew what he was talking about.

* * *

Dear Dr. Molner: I am a girl of 18 years. The moles I have had all my life are growing a little bigger every day. One on my side is causing me concern because it has changed from brown to black, partially. Is this a danger sign? Let me add that I am a coward when it comes to having a mole removed. — N. C.

If these moles really are growing, and if one is changing color, that can be serious, and you should consult your doctor.

Your mention of the changing color may be significant. If the mole is irritated by your bra or girdle — more reason for urgent removal.

Don't be a coward about having a mole removed. You've been vaccinated repeatedly I'm sure. Well, for removal of a mole, you will need a prick of a needle no more bothersome than a vaccination, and that's all you'll feel. As for after effects, there may be a slight soreness, but I've known of vaccinations that were sorer than the aftermath of a mole removal.

* * *

Note to D.K.: This "spoonful of vinegar" fiction won't help you lose any weight, and apparently was invented by somebody who prefers "an easy way to reduce" — even if it won't work.

Today in History

By THE CANADIAN PRESS

Nov. 3, 1965 . . .

The independence of Panama was proclaimed 62 years ago today—in 1903—and two weeks later the first successful Panama Canal treaty was signed with the United States. American demand for a canal was immense and the first treaty negotiated had been repudiated by the senate of Colombia, of which the isthmus was a part. United States aid to any native Panamanian revolt was promised and U.S. marines prevented Colombian troops from moving into the rebel zone. The canal took 10 years to build and was opened Aug. 15, 1914.

1640—The English "Long Parliament" assembled.

1947 — Sugar rationing ended in Canada.

First World War

Fifty years ago today—in 1915 — Russian troops advanced between Lakes Sventen and Ilsen; an Anglo-French unit occupied Tibati in the German Cameroons.

Second World War

Twenty-five years ago today—in 1940—the arrival of the first British reinforcements in Greece was announced; Italian aircraft bombed Salonika for the second time; German aircraft made scattered daylight raids on London, one machine being shot down on each side.

Scots Shun Nova Scotia!

Halifax Chronicle - Herald

Nova Scotia may spend more on its tourist publicity than Scotland does, at least per head of population (as Scottish Tourist Board representative James McBoyle suggested in Halifax recently), but its message does not appear to be getting through as well as it should either in Old Scotland or in other parts of Britain.

For Mr. McBoyle, pro-Nova Scotia as he is, had to admit that the sights and landmarks in Canada that the average Scotsman wanted to see most were Niagra Falls and the Rockies. And this despite the fact that, apart from Newfoundland, Nova Scotia is the province of Canada closest to Scotland, both geographically and racially.

It is evident that if more Scots are to be attracted to this province, even more publicity dollars will have to be spent. Therein lies a special difficulty.

One of Nova Scotia's most successful tourist theme songs—the Scottishness of its traditions—which is so effective when sung in the United States, may fall a little flat in Edinburgh or Aberdeen.

One of the principle attractions of a holiday is to see something different. And although this may sound sacrilegious to some, the average Scotsman, even the Highlander, may yearn for a holiday away from tartans and kilts. Who knows, even away from bagpipes.

Ombudsman

Oshawa Times

Canada may soon have a proliferation of ombudsmen. Most provinces as well as the provincial government are considering the establishment of a commissioner to guard the interests of the individual in this era of constantly increasing bureaucracy.

The irony of the situation cannot be escaped. With more boards and government officials than ever before working in the public interest it has become necessary to set up a special office to assist citizens in protecting their rights. Nevertheless the wide consensus is that an ombudsman modelled on the ones established in Scandinavian countries and New Zealand is required not only in Canada but in the United Kingdom as well.

Letters to the Editor

Trees Target Of Poster "War"

Editor,
The Intelligencer:

Each spring the City of Belleville stages its annual Beautify Belleville Campaign. We note that our politicians are not interested in a beautiful city, for once again they are busy tacking up posters on trees, posts and poles.

Some cities have by-laws which forbid this — apparently Belleville does not.

We would like to remind the politicians that after the election is over, there is also no by-law against taking these posters down.

Let's keep Belleville, beautiful.

Hamish McCoinnich,
Belleville.

Kiddies Menaced By Broken Glass

Editor,
The Intelligencer.

As a car-owning citizen who likes to walk down town from my home at least once every day for the fresh air and exercise I get from so doing, I would like to draw your attention to a situation which has been disturbing me for some considerable time. In walking from my home on the west hill, I usually take the sidewalk on the north side of Bridge St .West, down the hill to Front Street. From the top of that hill to Cedar Street the sidewalk is absolutely littered with hundreds of jagged pieces of broken glass from bottles of all description. Sometimes there are broken pieces on the roadway, also. The glass which falls on the roadway, I notice, is soon cleared away by some department of the city. The sidewalk, however, continues to enlarge its menacing quota of glass.

Often as I follow this hazardous path, I see happy, carefree children running and skipping on their way to or from Queen Mary School. In their exuberance, sometimes one of them trips and falls down. It is quite within the realm of possibility that one of these children could sustain a bad gash on his hand or arm from these numerous bits of sharp glass. (Even people of my age sometimes take a tumble.) If an injury were to be sustained by such a fall, just who is responsible for damage claims? The city, or the property owner adjacent to that section of sidewalk?

At the moment of writing, autumn leaves are covering up and camouflaging many of the jagged bits of broken glass, which, to my mind, makes the area even more hazardous.

As I continue my walk to Front Street, I find that the condition of the sidewalk between Cedar Street and Coleman Street on the north side of the road to be in deplorable condition. It is bad enough in dry weather and in bright sunlight, but in wet weather and in poor light and after dark, it is positively a menace to safety and comfort.

Nat too long hence, the winter season will be upon us with its problems of snow. I would like to congratulate the authorities upon the speed in which they cope with the clearing of the streets and the sidewalks after a fall of snow. However, here again, I have another small bone to pick. I have noticed that at the north - west corner of Coleman and Bridge Streets, it seems to be the custom to pile the snow from the road and from the gas station right at the tip of the corner of that vital crossing, just where the pedestrians are supposed to walk. The result is that in order for the pedestrians to continue on their way, they have to walk either out in the road, or on the property of the said gas station.

There are still plenty of people of all ages who use this sidewalk in the sections I have commented on, and, for their sakes I have presumed to write this letter.

Thanking you for the opportunity to speak my mind, I am, a slightly annoyed pedestrian.

S. Alec Gordon
39 Burton Street.

A Rare Kind Of Ability

By J. DONALD ADAMS
In Saturday Review

There is no more abused term in literary parlance than the phrase "creative writing".

Colleges the country over have courses in "creative writing", and summer schools featuring courses in "creative writing" multiply like rabbits. But the truth is that with notable exceptions the fundamentals of the ordinary skill of putting words together are ignored.

Every publishing house annually receives a host of manuscripts from aspiring novelists and poets who are unable to construct a simple English sentence. Open at random, as I often do, a batch of newly hatched books, particularly those known as "creative writing", and read a few pages carefully. Often they would not have passed muster by the 19th century schoolmarm of the little red schoolhouse enshrined in American memory.

My concern, however is not so much with the deficiencies I have been describing as with the narrow application of the term "creative writing". I resent the implication that only novelists, short story writers and dramatists actually create. It is one of the falsest assumptions ever made in literary history.

Although some of the worst abuses of the English tongue are to be found among such writers of nonfiction as sociologists, engineers, philosophers and psychologists, not to mention the mayhem committed by legislators, cabinet officers and bureaucrats (and now and then a president), the fact remains that there are other writers of nonfiction whose product is far more creative than much of our current fiction and poetry.

If Boswell's "Life of Samuel Johnson" is not a great piece of creative writing, I am willing to repeat my sometimes painful education. The good biographers and autobiographers, the imaginative as well as scholarly historians, the essayists of the calibre of Lamb and Hazlitt, of Thurber and E. B. White, the science writers like Rachel Carson in "The Sea Around Us," are more truly creative than the authors of too many blockbuster novels for which you must pay an exorbitant price, unless you wait for their reappearance in the paperbacks.

Strictly Personal — By Sydney J. Harris

Canada Poses Geographical Riddle

When I returned from a trip to Detroit recently, one of my sons asked me about the city, and I told him that in order to get to Canada from Detroit, I had to travel south — which most adults know.

He didn't believe it, until I showed him the map. And the reason he didn't believe it, of course, is that most people "take the map for the territory" as the semanticists put it.

In his mind, it was fixed that "Canada is north of the United States," so how could anyone travel south from an American city to get to Canada? Once such a concept is fixed in anyone's mind, even the map becomes distorted, and we visualize what we want to see, not what is there.

As another example, most people are surprised to learn that the city of Reno, Nevada, is 100 miles farther west than Los Angeles. In the map of their minds, Los Angeles is on the Pacific Coast, and Reno is "inland," so it must be farther east.

A geographical oddity not so commonly known is that Jacksonville, Florida, is farther west than Cleveland, Ohio. And, also, that the southernmost tip of Illinois is farther south than the city of Richmond, Virginia. And at Panama, the sun rises in the Pacific and sets in the Atlantic.

These facts startle us not because we are poor geographers, but because of the "fix" in our minds. Florida is "south," so how can a Florida city be "more west" than one in Ohio? Illinois is "midwest," so how can an Illinois community be "more south" than the southern city of Richmond? And we are utterly baffled that the Pacific and Atlantic are reversed in Panama.

Even stranger than these is the fact that New York City lies west — not east, dear typesetter — of the Pacific. Take a ruler to a map of the Western Hemisphere, and you will learn that New York City is west of that part of the Pacific which touches Africa in Chile. We are simply not used to thinking in such terms, for New York is an "eastern" city.

All this is trivia, of course, insofar as geography is concerned. What is important is what these misconceptions reveal about our ways of thinking on more crucial subjects. Once a "map" has been established in our minds, it is nearly impossible to dislodge it; once we get a "fix" on a certain place, a certain group of people, a certain nation, we regard them as we think they are, not as they really are.

Most of our conflicts arise not from disagreements about reality, but from distortions of reality. We do not even see the same object clearly enough to agree on what we are disagreeing about. This is why our conflicts are so tragic — and, usually, so insoluable.

STOCK QUOTATIONS

(Stock Quotations Furnished by Barclay & Crawford)
56 Bridge Street East
P.O. Box 788
Members Toronto Stock Exchange
Belleville Office — Dial 968-5581
Manager, Rae B. Swansburg, B.Sc., B.E., P.Eng.

A.M. QUOTATIONS

INDUSTRIALS

Abitibi 10⅝
Alberta Gas Trunk 39¾
Algoma Steel 63
Argus Cpr. 12½
Aluminum 31⅜
Bank of Montreal 60¾
Bank of Nova Scotia 72½
Bell Telephone 58¼
Br. American Oil 29⅛
Brinco 6⅛
B.C. Forest 23⅜
Canada Cement 47
Husky Oil 14¼
Cdn. Chemical Wts. 840
Cdn. Bank of Com. 62⅜
Cdn. Breweries 8
Cdn. Br Aluminum 15½
Cdn Tire A 50
Cdn. Pacific Railway 71½
Chemcell 15⅛
Chrysler 59
Cons. M & S 52⅞
Cons. Paper 39⅝
Cons. Gas 15
Crush Intl. 14⅛
Distillers Seagrams 37⅞
Dom. Foundries 27½
Dom. Steel 15
Dom. Stores 25⅝
Dom. Tar 18⅞
Falconbridge 112
Fleet Mfg. 60
Ford Canada 153⅞
Gen. Motors 116½
Gt. Lakes Paper 26¼
Gtr. Winn. Gas 25⅞
Horne & Pitt 305
Home Oil A 18⅛
Imperial Oil 55
Hawker Sidd 6⅜
Industrial Accept. 24¾
Intl. Nickel 100¼
Intl. Utilities 31½
Inter. Prov. Pipe 88⅝
Inv. Syd. A 16
Jeff Lake 22½
Jockey Club 5
Lake Ont. Port. 6⅝
Levy 15¾
Laurentide Fin. A 13¼
Loblaws B 11½
Massey Ferg. 33¾
MacMillan B & P 27⅞
Mead Johnson (N.Y.) 22⅛
Noranda 52⅛
Ogilvie 14¼
Royal Bank 72⅞
Salada Foods 11
Shell 19
Simpsons Limited 30⅛
Ste. of Canada 27
Toronto Dom. Bank 61⅛
Traders Fin. A 12⅞
Trans. Can. Pipe 34¾
Trans. Mt. Pipe 19½
Union Gas 31½
Versatile 21⅛
Victoria & Grey 15
Westcoast Trans. 21⅛
Walkers 36⅝

MINES AND OILS

Atlantic Coast 134
Beth Copper 600
Brunswick M. & S. 14
Central Delrio 11⅛
Calvert Gas 32
Campbell Chib 520
Can. Tungsten 112
Can. Southern 215
Cons. Morrisson 182
Conwest Expl. 900
Copperfields 99
Denison 40
Grandue 363
Hastings M & D 320
Hollinger 26⅜
Hudson Bay Mining 78¼
Hudson Bay Oil 16⅛
Kerr Addison. 795
Mt. Pleasant 85
McAdam Mining 95
New Hosco 272
Northgate 783
O'Brien 67
Opemiska 940
Place Gas 150
Provo Gas 240
Quemont 10¾
Rio Algom 20⅝
Sherritt Gordon 605
Spooner Mines 21
Steep Rock 710
Teckcorp 4185
United Comstock 31
Triad 260
United Keno Hill 605
North American Gas 72
Willroy 177
Zenmac 35½

Five most active industrial and mining stock quotations at noon.

INDUSTRIALS

Grtr. Wpg. Gas, 11,064, 26¼, unch.
Trans Air, 9,100, $4, up 10
CPR, 8,015, $72, up 1½
Dom. Lime, 4,700, 2.80, down 55
Inv. Grp. A, 4,200, 14¾, down ⅛.

MINES

Permo, 48,900, 25, up 1
Place Gas, 43,500, 148, up 3
Radiore, 43,000, 78, down 15
Nisto, 35,800, 15, up ½
Dynamic, 29,600, 18, up 4.

Toronto Stocks

TORONTO (CP) — Companies with interests in the Pine Point area were the featured issues traded on an otherwise quiet and dull Toronto Stock Exchange this morning.

Pine Point Mines, already shipping lead and zinc from its vast Northwest Territories orebody, was up a point to 85 while its parent company Cominco, gained ¾ to 52¾. And CPR, which owns more than 50 per cent of Cominco added a point at 71½.

Other companies with a financial interest in Pyramid, which had encouraging drill results on its Pine Point property last week and has now more than tripled to $12, reflected the increased prices. Newconex was up 50 cents to a high of 8.60, the warrants 26 cents to a high of 4.40. Central Patricia added cents to 2.13 and Conwest moved 60 cents to 8.75.

In the main list Algoma was up ½ to 63½ and Bell Telephone ⅛ to 58⅛.

Among base metals Inco gained ⅛ to 101.

On index industrials were up .58 to 170.82, base metals .03 to 86.59, western oils were unchanged and the TSE index was up .49 to 160.80. Golds were off .48 to 158.24. Volume was 719,000 at 11 a.m. compared with 918,000 at the same time Tuesday.

Industrials made small gains Tuesday.

On the main list, Algoma Steel tacked on ⅛ at 63, Moore Corp. ⅛ at 84 and Domtar ¼ at 18¾. The standout issue was Dominion Lime which sagged $1 to 3.35 in heavy trading.

The company said that unaudited financial statements of one of its major subsidiaries for the nine months ended Sept. 30 show that losses of about $1,200,000 were suffered by the subsidiary.

Banks were fractionally easier with Bank of Montreal off ⅛ to 60⅜, Toronto-Dominion ⅛ to 61⅛ and Nova Scotia the same amount to 72⅜.

In base metal group, Cominco, which controls the giant lead-zinc producer Pine Point, was ahead 1½ to 52 and CPR, which controls Cominco, ½ to 70½.

STOCKS SURGE

Other stocks in the Northwest Territories Pine Point area also were better as a late buying spree boosted prices. Conwest was ahead 45 cents to 2.07. The companies form a group which is exploring the Pine Point area and also have interest in Pyramid Mining Co. which rocketed higher on the Vancouver Stock Exchange Monday.

Uraniums were mixed with Denison off ¼ to 39⅛ and Rio Algom ahead 1 to 20⅛. Preston, which has more than 44 per cent of the outstanding stock of Rio, tacked on ¾ to a 1965 high of 11 ½.

Western oils were stronger as Central Del Rio advanced ¼ to 11 ⅜ and Place, a speculative issue, gained 15 cents to 1.45.

On index, industrials were up .28 to 170.24, base metals .94 to 86.56, western oils 1.07 to 102.59 and the TSE index .34 to 160.31. golds fell 1.11 to 158.72. Volume was 3,065,000 shares compared with 3,209,000 Monday.

TORONTO LIVESTOCK

TORONTO (CP) — Trading was active at firm prices for good and choice grades of slaughter steers and heifers at the Ontario Public Stockyards today.

Slaughter cattle 3,254: Choice steers 25-26 with high yieldings to 27.50; good 24-25; medium 20-23.50; common 12-19; choice heifers 22.50-23.50 with sales to 24.50; good 20-22; medium 15-19; commons 11-15; choice fed yearlings 24-26; good 21-23; good cows 14-14.50 with odd top up to 15; medium 13-14; canner and cutters 8-12.50; good heavy bologna bulls 18-19; common and medium light 14-17;

Replacement cattle 1,200: Good light stockers 23-25; good steers stock calves 26-27; medium and commons 16-22.

Calves 454: Choice vealers 31-34; good 28-30; mediums 23-27; commons 18-22; boners 12-17.

Hogs 834: Grade A at Toronto 35.80-36.20. Currently selling at 36.20. Heavy sows up to 27.75.

Sheep and Lambs 157: Good lambs 22-23; sheep 3-9 according to quality.

DOLLAR RATE

MONTREAL (CP) — The United States dollar in terms of Canadian funds was up 1-32 at $1.07 7-16.

Pound sterling was up ¼ at $3.01 5-16.

Calls Better Life in Hungary Shiny Coat on Decaying Shell

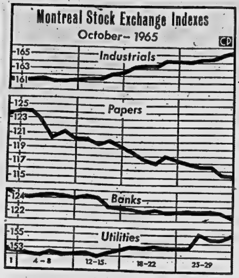

MIXED MARKET — Industrial and utility stocks rose on index on the Montreal Stock Exchange during October, but papers and banks both slipped. Papers plunged to 115.54 from 124.33 and banks dropped to 121.76 from 124.21. Industrials rose to 165.49 from 161.47 and utilities to 155.07 from 152.70.

(CP Newsmap)

Laszlo Bastyovanszky was a 15-year-old schoolboy in Budapest when the Hungarian uprising started Oct. 23, 1956. He escaped from Hungary that year and later came to Canada. He visited a boyfriend in Budapest recently and tells about their conversations in this story.

By LASZLO BASTYOVANSZKY
Canadian Press Staff Writer.

Nine years ago the Hungarian people revolted against the Soviet puppet government with cries of "We want freedom of speech, freedom of worship; we never shall be slaves."

The slogans were soon drowned in the noise of exploding mortar shells and gunfire as Soviet troops fought back to retain a grip on the small nation.

With fierce street battles raging, an 18-year-old boy armed with a rifle crouched in the doorway of a downtown Budapest apartment block. He saw someone move from behind a pile of rubble across the street.

The boy aimed and fired. The man staggered and fell to the sidewalk, mortally wounded.

Moments later the boy ran across the street and stared at the body of his victim—a Russian soldier. Tears ran down the youth's dirt-covered cheeks. It was the first man he had ever killed.

Today the young man is a doctor in a large Budapest hospital. His eyes, filled with hate and bitterness nine years ago, appear calm but sad.

He managed to escape arrest for his part in the uprising and, at 27, is married and the father of a child. The family lives in a crowded flat a short distance from the spot where he felled the Russian soldier Oct. 23, 1956.

EVERYTHING CHANGED

The youth of nine years ago has changed. So have the streets of Budapest and the people of Hungary.

"I don't talk of the revolution any more," he says. "If the subject comes up in a chat I just say, 'Those days of 1956.'"

He receives a modest salary which enables him and his family to live comfortably. The flat he occupies with three other relatives poses the only major problem. Because of a serious apartment shortage in Budapest, flats are scarce and even doctors aren't given preferential treatment, he says.

"What is the difference between a wife and the present regime in Hungary?" he asked with the smile of a Hungarian ready to crack a joke.

"Absolutely nothing. This is what you have and this is what you have to live with."

The quip is a reflection of the views of many Hungarians today. But along with resignation is the admission that things are better than they were nine years ago.

Stores are filled with goods comparable to merchandise found in Canadian stores. The country has been leaning to the West in the fields of fashion, nightclubs and motion pictures. More people own cars than ever before.

FREER SPEECH

"We can go to a cabaret and hear the MC poke mild fun at the government. This was unheard of in the mid-1950s. Today nothing happens to the criticized or the one who criticizes."

The lad who once was ready to sacrifice his life seems content with the present. He can't afford a car, a washing machine or refrigerator, but "we have all the necessities of life and we can afford to take in a theatre or a movie once a week."

What happened to him in the last nine years? Did the spirit that prompted him to fight die when the uprising was crushed?

"My desire to be free of this Communist rule has not died," he insists. "I will always want to be free. I still dream about freedom and the things people in the West have—a house, a garden, a car and a good life for my daughter.

"We live better today than we did before 1956, yes. But this is only a shiny coating on a decaying shell."

PULPIT GOES FREE

EYE, England (CP)—The old pulpit of Eye parish church in Northamptonshire is being offered free to anyone who will take it away. A new one has been bought and the vicar is anxious to install it as soon as possible.

Furniture Industry Just Emerging From Complacency

By LARRY DWORKIN

OTTAWA (CP) — The furniture industry is one of Canada's oldest but officials of the industry department say it is just emerging from complacency in its development.

"Until recently the industry made no appreciable advance in technology," one spokesman said.

"Within the next decade it will have to adjust to changing business requirements to meet the heavy demand of the growing population, or lose out to foreign competition."

The majority of furniture plants, which have grown from craftsmen's shops, are manager-owned. Many are second- and third - generation family operations still serving the same local markets.

The official said that because of family ownership "the industry is unable to obtain public financing, making it difficult to carry out sufficient concentration."

"Operations are on a very small scale and are too diversified to become efficient to compete with foreign producers."

In 1962 the industry had 2,144 establishments and only 22 had more than 200 employees.

In the United States, however, about 10 firms control 65 per cent of the industry. This makes for better utilization of materials and lower costs.

REMEDIES PRESCRIBED

The industry department is studying furniture manufacture and officials think they have the answers to some of the more serious problems.

They feel the answer lies in concentration and specialization. Also important is more research, especially in design, production and marketing.

A recent trend shows newer plants located closer to Montreal and Toronto, where larger markets are available.

The Canadian industry is almost wholly oriented to the domestic market, operating behind relatively high tariffs.

Officials say that even with this protection net return on investment has been low, averaging 4½ per cent compared to 6½ per cent for industry in general.

"Undoubtedly there is considerable need for modern and efficient methods of operation and the pressure is increasing," the department official said. "It is coming from foreign producers and from within the industry."

However, the situation is improving. In 1964 the industry achieved sales of $452,000,000 at the wholesale level, up 12½ per cent from the previous year. Since 1950, sales have increased by more than 200 per cent.

If the volume gain continues this year, the 1960-65 period will be the longest period of upswing in 20 years.

In 1964 employment in the industry increased eight per cent while employees' earnings rose 12½ per cent. About 36,000 people are employed in the industry, ranking it 15th in industrial employment in Canada.

The big question that officials now ask is how long the bubble will last.

"The furniture industry is very dependent upon housing construction and if the economy levels off it is one of the first to suffer," the spokesman said.

"The industry is aware of its situation and it is demanding proper education and training centres from the provinces to improve skilled labor and techniques of the industry.

"It is also pressuring for a federal research centre."

The government sponsors plant tours in Europe and the United States so that Canadian manufacturers can have a first-hand look at foreign furniture operations.

Officials say that although Canadian exports of furniture have appeared discouraging in the past, market projections seem to point to a balance of trade in future years.

In 1964 Canada exported $6,199,000 of furniture, more than three times that shipped in 1961. Imports for 1964 were $21,145,000, showing little change from 1961.

Net Earnings

By THE CANADIAN PRESS

International Nickel Co. of Canada Ltd., nine months ended Sept. 30, 1965: $107,973,000, $3.64 a share; 1964: $102,580,000, $3.45.

CAE Industries Ltd., six months ended Sept. 30, 1965: $925,346, 56 cents a share; 1964: $837,329, 77 cents.

Union Carbide of Canada Ltd., nine months ended Sept. 30, 1965: $9,579,000, 96 cents a share; 1964: $8,514,000, 85 cents.

McIntyre Porcupine Mines Ltd., nine months ended Sept. 30, 1965: $5,093,183, $2.13 a share; 1964: $3,964,164, $1.66.

Northern Telephone Ltd., nine months ended Sept. 30, 1965: $777,162, 29.7 cents a share; 1964: $756,069, 34.8 cents.

OFF THE RECORD — By Ed Reed

"Colonel Gotrocks' residence . . ."

WHEELS & TOYS FOR GIRLS & BOYS
Bicycles are a very appropriate gift. Lay-away now.
LICENCE
BICYCLES SERVICE
230 Front St.
Dial 968-9363

CN
RED 'BARGAIN' DAYS ARE HERE!
go by rail
big travel savings
from BELLEVILLE to:
Toronto $2.90
Montreal 5.20
Halifax 18.00
These are examples of Red 'Bargain' fares. Sleeping accommodations, with complimentary meals, are available at slightly higher cost. Call Canadian National for further information about Red, White and Blue travel bargains.
ROLUF'S TRAVEL CENTRE
YOUR TRAVEL AGENT
Travel is your pleasure ... your pleasure is our business.
227 FRONT STREET DIAL 962-9201

I·D·A DRUG STORES
Specials Good Until November 6
NOW! TAN THE SUNSHINE WAY WITH A GENERAL ELECTRIC
SUN TAN KIT!
SUGG. LIST $18.95 .... $15.95
ADORN HAIR SPRAY (1.89 value) WITH FREE DEEP MAGIC (Total Value $2.72) $1.69
ARRID SPRAY DEODORANT .... 5-oz. Sugg. List 1.29 .69
CEPACOL MOUTH WASH AND GARGLE 14-oz. Sugg. List 1.90 1.09
WILKINSON SWORD BLADES 5's Sugg. List .75 .59
CREST TOOTH PASTE Sugg. List 1.19 .83
GERITOL 12-oz. LIQUID OR 40 TABLETS .... Sugg. List 3.29 2.67
LISTERINE ANTISEPTIC 14-oz. Sugg. List 98c .77
KOTEX REGULAR OR SUPER 48's Sugg. List 1.86 1.49
SCORE 1½-oz. Sugg. List 59c .49
KLEENEX MAN SIZE Sugg. List 35c SPECIAL 2/.63
Head & Shoulders Lotion Shampoo
the dandruff shampoo that really works
SUGG LIST 1.99 .... $1.69
ASPERGUM — CHEWING GUM RELIEF FOR SORE THROAT — 57c and $1.09
CUSHION GRIP — REFITS FALSE TEETH AND HOLDS PLATES TIGHT — 89c and $1.99
FIX-A-PLATE — IT'S EASY TO REPAIR YOUR BROKEN PLATE YOURSELF WITH FIX-A-PLATE — $1.98
CORICIDIN "D"
DECONGESTANT TABLETS FOR SINUS CONGESTION HAY FEVER AND COLDS
12 TABLETS
SUGG. LIST $1.19 .... 77¢
DOLAN'S DIAL 962-3406
GEEN'S DIAL 962-4551
LATTIMER'S DIAL 968-5549
DUFF'S DIAL 968-7928

Shift Plus Gaiters—Total Look

IT'S THE NEW TOP-TO-TOTAL LOOK OF DRESS AND GAITERS — Sylvia de Gay, winner of a 1965 Coty award, does it with great dash for Robert Sloan. The yoked shift is a favorite of this important, young sportswear designer. Printed Pattern A722 is a cinch to sew, and combines a trio of fabrics in the freshest way. Sew it in the new above-the-knee length or your usual length. Have the gaiters in wood check (so cozy-warm) to match the trim of the dress — or create a Mondrian mood with white gaiters accenting white bands on a solid color shift.

Printed Pattern A722 is available in Misses' Sizes 8, 10, 12, 14, 16, 18. Size 16 requires 1¾ yards 54-inch solid color fabric; ¾ yard check; ¼ yard for bands; gaiters ½ yard.

Send ONE DOLLAR for Printed Pattern A722 to THE INTELLIGENCER, 60 FRONT ST. W., TORONTO 1, ONTARIO, Pattern Department. Please print plainly YOUR NAME, ADDRESS, STYLE NUMBER and SIZE.

NEW! NEW! NEW FOR 1966! See 57, new, cream-of-the-collections designer originals in our new 1966 Couture Pattern Book. Plus 50c free coupon — apply to any $1 pattern in Book. Send 50c now for new Couture Book.

Ontario residents add 3c sales tax.

Next Week — Watch for a Prominent Designer Pattern by Estevez.

Home and School Association News

HILLCREST SCHOOL

The first meeting of the year of the Hillcrest Home and School Association was held in the school auditorium on Wednesday evening.

The president, Mrs. M. McMechan, extended a warm welcome to all present and opened the meeting.

Grade 5 of last year won the attendance award. Since this class has been moved to Prince of Wales School this year, they passed on to this year's grade 5 class a science book purchased for the school on their behalf.

Mrs. McMechan introduced the new principal, Mr. G. Dale, who spoke briefly and introduced this year's teaching staff.

Guests for the evening were Mrs. L. Jourard, president of district council and Mr. John Welch. Mrs. Jourard's topic was "Why Have Home and School?". She explained that Home and School gave parents a chance to know what is going on at school, and the school a chance to know what is going on in the home. This aids pupil, teacher and parent.

Mr. Welch spoke on Federation, pointing out that by belonging to an affiliated Home and School Association we are linked with an association as far away as British Columbia. A question and answer period followed.

Mr. R. Schamerhorn extended his thanks to Mrs. Jourard and Mr. Welch on behalf of the association.

Mrs. McMechan added her thanks to the guest speakers and the meeting was adjourned. Refreshments were served by Mrs. D. Lucas and Mrs. P. Tracey.

BLOOMS DEATH

AARHUS, Denmark (AP)—A bouquet of flowers may cheer up a hospital patient, but it also may kill him, a Danish scientist reported Tuesday. In a thesis at Aarhus University, Dr. Ove Jessen said the bacteria pseudomona aeruginosa may be introduced to the patient through flowers. Though ordinarily harmless, the bacteria can be deadly to patients whose resistance is weakened, he warned.

WE HAVE SIZES 3½ TO 11
Be Properly Fitted
WEDDING SHOES AAAA to B Widths
High and Illusion 7.99 & 9.99
Jets 8.99 Flats 7.99
Tinted free in our own fully equipped tinting room. Color satisfaction guaranteed.
Vanessa FASHION SHOES
213 Front St. 968-5334
Closed all day Wednesday.

SOCIAL and PERSONAL

ENGAGEMENT NOTICE

Mr. and Mrs. George W. Sutherland announce the engagement of their daughter, Lois Anne, to Mr. Richard Omar Dracup, son of Mr. and Mrs. Omar C. Dracup, R. R. 2, Harold, Ontario. The marriage will take place, Saturday, November 20, 1965 at 12:00 noon in the Grace Chapel, Stirling.

* * *

ENGAGEMENT NOTICE

The engagement is announced of Marion Marie Yorke, only daughter of Mr. Clare Yorke and Mrs. Summers Dawson, Carrying Place R.R. 1, to Mr. Wayne Norman Whitehead, son of Mrs. Russell Kleinsteuber, Bloomfield, R.R. 1 and the late Mr. Frederick W. Whitehead. The marriage will take place Saturday, November 27, 1965 at 2 p.m. in Albury United Church.

* * *

ENGAGEMENT NOTICE

Mr. and Mrs. Garfield Hall of Plainfield announce the engagement of their daughter Margaret Dianne, to Mr. James Bruce Stickle, son of Mr. and Mrs. Glenn Stickle of Trenton R.R. 5. The marriage will take place on Saturday, November 20, at Plainfield United Church.

* * *

Mr. Charles Hamilton of Roslin is a patient in Belleville General Hospital.

* * *

Mrs. Jean Burkitt, Donald Street has returned home following recent surgery in the Belleville General Hospital.

* * *

Don Wynne of 232 Coleman Street, is a patient in Room 236, Belleville General Hospital.

* * *

On Monday, November 1, 1965, the Phi Psi Chapter of Beta Sigma Phi held its 20th meeting, which was held at the home of Miss Pat Fitzgerald.

After the business meeting, Mrs. Hilda Lawrenson demonstrated a new and different line of cosmetics. Miss Marg VanStone was the model for the demonstration. Winners of door prizes were Miss Donna Matthews and Miss Janet Servage. After the meeting refreshments were served by the hostess, Miss Pat Fitzgerald.

On Saturday, October 30 the girls held a homemade candy sale in the Dominion Store of the Belleville Shopping Plaza.

An invitation tea was held on Sunday, October 31, 1965 at the home of Miss Pat Rupert and was the formal acceptance of new members to the Sorority. An enjoyable afternoon was spent by all.

MUST HOLD BABY

The bottle-fed baby should be held during feeding and not left with the bottle propped against its mouth.

SELECT YOUR HAT FRAMES AND MATERIALS

From our large stock of
• BROCADES • VELVETS
• BEAVER CLOTH • FEATHERS
AND ASSORTED TRIMS
SEE OUR CHOICE SELECTION OF BEAUTIFUL AND FLATTERING FALL AND WINTER HATS
Minion Millinery
210 Church St. (Centre Door-Upstairs) 962-9436
STORE HOURS: Mon., Tues., Thurs., Sat., 9.30 a.m. to 5.30 p.m. Wed. 9.30 a.m. to 12.30 p.m. Fri. 'til 9 p.m.

Susanna's Family Fare

CALL OUT THE RESERVES

Dear Susanna: Before putting a pound of butter in the "butter keeper" in my refrigerator, I always cut it in four or five serving pieces. This eliminates removing the whole pound each time and is generally much handier.

When a whole day's visiting or shopping is the order of the day, my suggestion for the mothers of pre-schoolers will save many an embarrassing moment.

Take along an extra little outfit — underwear and all. This only takes a jiffy and is light as a breeze to carry, but it saves so much anxiety. One doesn't have to be frightened every minute about their getting soiled.

Keep the ideas coming, your column is great. — "In Appreciation"

Anyone who has ever coped with a toddler knows that "accidents" are his stock in trade. You name it and he's done it! — SUSANNA

Dear Susanna: Enclosed please find two of my own ideas. I hope they will help out your Family Fare — I never neglect to read it:

Place dust mop head into a worn nylon stocking. Knot the top and foot and wash the whole bundle in the machine with hot suds. Mop comes out nice and clean and the stocking prevents any lint from "spreading".

When writing on airmail writing paper which is thin, start on the end sheet. As that page is filled, withdraw it from the pad. Continue to use the last sheet in this way each time and it will eliminate impressions on the unused pages. — Mrs. J. Ticehurst.

Election Machinery Stored Behind Grandma's Kitchen

GRAND FALLS, Nfld. (CP)—The tabulating machinery that labors to life when the campaign oratory of a federal election fades away is stowed at the rear of a grey-haired grandmother's spacious kitchen in the sprawling riding of Grand Falls-White Bay-Labrador.

Edna Pearl Yetman, one of Newfoundland's two women returning officers in the Nov. 8 election, is at home with the gear in more ways than one. Political contests are "as common in our house as steak and potatoes," she says.

Mrs. Yetman has been connected in an official capacity with all five federal elections since the province joined Confederation in 1949, serving as district clerk while husband Joseph was returning officer. Mr. Yetman died earlier this year.

"He had a bad heart and I used to do most of the work so I'm used to everything by now," she says.

The room behind her kitchen is a well-organized office, an efficient communications centre crammed with desks, telephones and mounds of instructions and messages.

And the more bulky tools of her task spill over into the basement, where ballot boxes were kept until their distribution to the riding's 200 polling stations Oct. 25, nomination day.

"Distributing these boxes is no easy task. They have to be flown into the northern area of the district and dropped by parachute to communities where a landing is not possible."

WOMAN ASSISTS

Mrs. Yetman is assisted this year by district clerk Harriet Lind of Grand Falls.

And once Mrs. Yetman's federal election job is over she will have another. She is also returning officer for the Nov. 16 municipal election here.

On Nov. 8 she expects to be up by 2 a.m. to prepare for a day of answering telephone inquiries (five phones are installed for the day) and making sure things run smoothly until counting of votes begins at 7 p.m.

The energetic grandmother—she has two sons and four grandchildren—has added her own election-night touch. While returns are being tabulated she provides fruit cake for everyone at headquarters.

"And it's not from the bakery. I bake it myself."

A native of Newtown, on Bonavista Bay, Mrs. Yetman has lived here for 26 years. She managed a hotel for 11½ years and has also worked as a switchboard operator and receptionist.

"But I like the fun and work of an election best of all."

The other woman returning officer in Newfoundland is Louise Saunders, a St. John's lawyer handling her fifth federal election in St. John's East.

"Very difficult but very enjoyable" is her description of the job.

ELECTROLYSIS
Unwanted hair removed permanently from face, arms and legs. Medically approved method.
NELL THOMPSON — LUELLA McKAY
Trained Electrologists
NOV. 6th — HOTEL QUINTE
Phone 962-4531 for appointments on this date.
Free Consultation

Marianne's . . .
PRESENT YOUR FAVORITE
fashions
IN DRESSES

Styled with YOU in mind for daytime and after five wear. Select your favorite from this colorful collection of Double Knits, Rib Knits, Silk Knits, Novelty Wools and Velvets. Sizes include Petites, Regulars and Half Sizes.
Priced from 16.98 and up
OUR SELECTION OF JUMPERS
. . . makes it easy to complete a wardrobe on a budget. So versatile for mix or match wear.
THERE'S ALWAYS SOMETHING NEW AT
Marianne's SPECIALTY SHOP
302 Front St. Dial 968-8491

Mother's Helper

IF you have a musical family, a fun extra instrument is the Bucket Bass. Basic raw materials are a washtub and broom handle from the hardware store. Many music stores carry a kit that includes a heavy bass string, a large wooden disc washer, bolts-and-wing-nuts, and instructions for assembling. You can put it together yourself—and it's great fun for anyone with the "beat." (Thanks to Mrs. Joseph Greenlees, Stuart, Fla.)

1965 Publishers Newspaper Syndicate

Legion News

LADIES' AUXILIARY HALLOWE'EN PARTY

Guests of the Royal Canadian Legion Ladies' Auxiliary on Friday evening came in from a cold night to be greeted by a warm, dimly lit hall, festooned with witches, skeletons and pumpkins. Music was provided by the Dan Fairman Orchestra. Costumes were varied and in some cases it was hard to tell which sex was under the costume. The prizes for the best comics went to Jim Woodcock and Bob Stouten.

The most original costume was worn by Kay Young, who was dressed as a Spanish lady. Pete Archer won the man's prize. Prize for the best turnabout went to Florence Charlebois, and to Herb Seames, who was attired as a seductive harem beauty. Other guests were costumed as convicts, witches and cavaliers. The gentleman dressed as a clown turned somersaults in the crowd's amusement.

Jack Begley won a bushel of apples and Mrs. Herb Seames won the special draw.

Refreshments were served by the ladies. Everyone had a good time, thanks to Mrs. Daisy Jeffs, convener, and her assistants.

ACT HELPS DANDRUFF

Chrys Holt, who hangs by her hair in a circus act, says her head aches from the act but that it keeps her dandruff under control.

Successful Living

Debtor's Guilt Complex Makes Him Unfriendly

DORIS CLARK

DEAR DORIS: I am 42, and I have been separated for 14 years. Then I met this man. I thought he was o.k. but then I found out he didn't have anything. He bought me all kinds of nice things. But the things he bought for me all went back to the store. He was in jail three times for drunk charges and I covered up for him with my relatives, including my son; so I finally broke up with him.

Now I am happy and am really sorry. But my son's wife told my 15-year-old daughter that just saying sorry is not good enough. My husband and my son were the worst enemies until last year because my husband was always drunk and also tried to kill me and my son. But my son is all for his father because he got money to buy my son's baby gifts. I had my son and wife stay at my house two years rent free and when they moved left me with a pile of bills to pay.

I was thinking of getting a statement written that in case of sickness or death I don't want my son and his wife to come and see me. I don't want any respect after I am dead. — HEARTBROKEN.

DEAR HEARTBROKEN: Guilt about a debt can make the debtor unfriendly; and your daughter-in-law never lived through those terrible times when you were raising your son.

Now they want the gifts. They justify friendship by saying that such a man as your husband can change; and they criticize your unorthodox friendship with the other man to make their change of heart reasonable.

I'd still say don't close the door. Thank God for your teen-age daughter; and hold out hope that some day your son and his wife will see the light.

* * *

DEAR DORIS: I have been brushing my teeth the last three months at least three times a day. But in vain. They are still yellow.

Please suggest methods of getting my teeth whiter and recommend to me the best tooth pastes. — FOURTEEN.

DEAR FOURTEEN: Chances are you have worked your way down to the enamel and that your teeth have a natural yellow color. If there is still doubt, have them cleaned once by your dentist.

Use a stiff brush and a tooth paste containing fluorides. The result should be shining clean teeth. Nothing wrong with creamy yellow instead of pearly white. The only way to change their natural shade is to wear caps on your front teeth. Some actors do this, but I don't advise it for anyone else.

* * *

Confidential to NELLY: Well, if you become a policewoman you'll be chasing others who are trying to escape from reality. Can't very well do this unless your own two feet are firmly on the ground. Daydreaming and watching TV are definitely not the way to do it. And good policewomen are in demand. Settle down!

* * *

(When writing in, allow Doris four weeks for private reply, which will be sent if a five-cent-stamped, self-addressed envelope is enclosed.)

STROUD'S
PRE-CHRISTMAS
SALE
ALL RINGS 20% OFF
GENT'S RINGS
LADIES' RINGS
Black Diamond, Onyx, Pearl, Signet, Lodge Rings, Birthstones. ...
ALL DIAMOND RINGS 20% OFF
Engagement Rings and Matching Wedding Rings ....
All Watches 20% OFF
Famous Brand Names
• Accutron • Bulova
• Longines • Wittnauer
• Elgin • Hoverta
CUFF LINK & TIE TACK SETS
Your choice, hand engraved or Alaska Diamond.
REG. 5.95. NOW .... 2.95 SET
TABLE LAMPS
Ivory Base with Antique gold decoration. Set on brass base for a touch of added lustre. Smart wovenridge shades. Approximately 27" tall.
REG. 9.95. NOW 4.95
STROUD'S
JEWELLERY AND GIFT SHOP
208 FRONT STREET

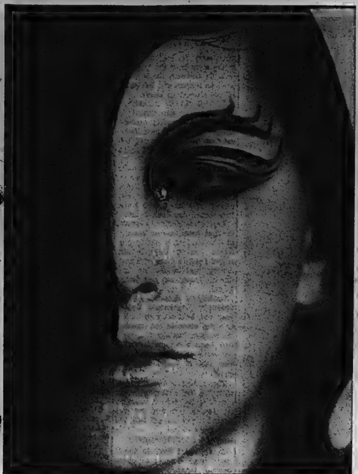

A REAL 'GEM - IN - EYE' — Diamonds are said to be a girl's best friend, so this "Op Art" eye should give the girls a friendly if sorrowful outlook. It comes complete with diamond tear drop. The eyeful is the latest creation of Paris make-up artist Fernand Aubry. (AP Wirephoto)

LAMB CHOPS WITH RICE

Broiled lamb chops are a weakness of mine. If I were at the point of expiring and the message got through to my foggy brain that lamb chops were being served for dinner I'd recover.

I coddle a patch of mint in my garden like a rare exotic plant, even though I know it would grow rampant if I never looked at it. I smugly snip off its tender tips to make mint sauce to serve with lamb chops and roosts.

The lamb chop meal I am describing was a picture. Lined up lengthwise on both sides of a platter were four sizzling golden brown thick chops - 8 in all to serve four. Between them was a lengthwise mound of rice topped with dairy sour cream, sprinkled with chopped chives and parsley. It was beautiful and my guests enjoyed it. It was an easy meal to prepare.

WEDNESDAY
(Guests)

Dinner Menu

by Mary Moore

Citrus Fruit Cup; Fried Chicken; Cream Gravy; Popovers; Fresh Frozen Green Beans; Celery and Olives on Ice; Chocolate Cream Pie; Tea.

BROILED LAMB CHOPS WITH GREEN GODDESS RICE (Serves 4)

Eight 1" thick loin lamb chops,
1 cup raw long grain rice,
2 cups boiling water,
1 chicken bouillon cube,
1 teaspoon salt,
1 tablespoon chopped chives,
1 tablespoon chopped parsley,
⅛ teaspoon garlic salt,
½ cup fresh dairy sour cream (room temperature).

Mint Sauce: - 1 cup finely chopped fresh mint leaves, packed,
¼ cup boiling water,
1 teaspoon sugar,
¼ teaspoon salt,
¼ cup vinegar.

Green Goddess Rice: - In heavy saucepan add the 2 cups boiling water, chicken bouillon cube and 1 teaspoon salt to rice and bring to boil covered. Turn off heat for 5 minutes then turn on heat as low as possible and cook 25 minutes longer or until all water is absorbed and rice is tender.

Meanwhile heat broiler burner 10 minutes in advance. Arrange lamb chops on broiler pan and broil 5" from burner until first side is golden brown. Turn chops over, sprinkle with salt and broil other side until golden brown and cooked through - about 18 to 20 minutes for 1" thick chops. Arrange in two rows on long sides of preheated platter. Arrange cooked rice in a row between them. Stir chopped chives and parsley and garlic salt into sour cream and spread over surface of rice. Sprinkle top with additional chives and parsley and serve at once.

Combine Mint Sauce ingredients in order given.

Fruit Cake Bakers! See tomorrow, November 4th, my recipe for 1965 Medium Dark Fruit Cake.

Abloom for Fall

Fashion wears a feminine freshness this fall, as many styles take shape in an all-girl mood. Appropriately, femininity also blossoms with fresh, fragrant flowers for day and evening fashions.

The new season's corsages are simple, to complement rich colors and fabrics, and to blend effectively with the merry new mixtures of color and pattern.

Flowers can enhance fashions any time.

For daytime suits and dresses, FTD floral experts suggest a bold puff of petals — a single, large chrysanthemum centred in a ring of autumn leaves, or a round bubble of carnations.

For evening, the florist might fashion a delicate necklace of miniature roses for a jewel neckline, or a garland of blossoms to frame an off-the-face hairdo.

Costume Jewelry Fakes It To Give an Authentic Look

The increasing emphasis on femininity in fall clothes has given costume jewelry greater importance than ever, reports the Jewelry Industry Council. Brightly and elegantly, costume jewelry accents the new soft an feminine fashions.

The "real look" in costume jewelry accents the new soft and with richer and bulkier effects. Shades of gold are featured in the new creations, many with exciting and interesting finishes. Topaz, sapphire and jade colored stones give added glamour.

Tailored gold colored jewelry imparts the "casual look." Many of these creations have a light brushing of pretty colored stones to blend or contrast with a favorite ensemble. Gaining in popularity is silver jewelry.

Heirloom reproductions are still enjoying tremendous vogue and many new and unusual effects are available. A notable trend is a fascinating Indian or Oriental influence with exotic and flashing colored stones in huge chunky bracelets and necklaces.

Beautiful pins, both small and large, continue front and centre in style interest. A new idea is to wear a grouping of small coordinated pins or a very large one. Either choice is dashing, and adds a dramatic effect.

Bracelets have taken on new importance with the chunky look of multi-colored charms. Some charms are actually gold-colored filigreed ornaments interspersed with handsome colored stones. Bangle bracelets are more varied and bigger than ever.

Earrings are longer and more dramatic with more color and unusual shapes. The pierced earring continues to soar in popularity as more and more women know and enjoy the security and comfort of these pinned - on beauties.

For those women who are still hesitant about piercing their ears, and who want the pierced earring look, a new type of earring making its appearance is called the clipless earring.

Pendants are still very much in evidence and have taken on mood themes. Some have a gay, light air, others a dazzling glamour, and still others an aura of exotic mystery.

Costume rings are bigger, more dramatic and more colorful.

Necklaces are more important looking and come in various sizes from the close choker to multi-stranded necklaces for the "all-in" look in the high rise of fashions of fall.

Church Groups

C.A. HALLOWE'EN PARTY

FRANKFORD — On Friday evening the C.A.'s of Frankford Full Gospel Tabernacle met in the recreation room of the parsonage for a social evening.

With the exception of judges, all who attended came in masquerade costumes.

The room was decorated with orange and black streamers, pumpkins, brooms, hats, cats and skeletons for the occasion.

Mrs. Willard Whitman conducted the program. A number of games were played and winners were Wayne Prince and Ian Sadler.

Teams were chosen for a two-legged race and the girls' team defeated the boys' team. Everyone enjoyed a balloon breaking game. Mr. and Mrs. Glen Post were the winners of a bubble game.

Ten C.A.'s participated in a "Jack-O-Lantern spiritual skit."

Mr. Willard Whitman was the song leader for favorite gospel choruses with C.A. president, Glen Post, as accompanist on the electric guitar.

The masqueraders unmasked, and the winner were: original best cosutme, Mr. Paul Spurrell; funniest costume, Mr. Richard Patrick, "booby" prize, Miss Linda Fisher and Miss Brenda Fisher.

Fish and chips were served and a time of fellowship was enjoyed.

SEAWAY APPOINTMENTS

OTTAWA (CP)—Peter E. R. Malcolm of Ottawa, member of the St. Lawrence Seaway authority since Nov. 8, 1963 has been appointed vice-president, it was announced Tuesday. His term of office ends in 1973. The transport department also announced that Delmer E. Taylor Fort Erie, Ont., chartered accountant, has been appointed a member of the seaway authority for a 10-year term beginning Dec. 1.

Women's Institutes

HILLIER W.I.

HILLIER—A crowd of 14 members and one visit attended the Women's Institute meeting in the hall on October 21. The president, Mrs. Jordan, opened the meeting.

It was decided to send a delegate to the area convention in November.

A letter was read concerning a tea and fashion show to be held in Demorestville hall, Nov. 4th.

The Institute will be holding its card parties Nov. 5th and 19th and Dec. 10th in the township hall with lunch and prizes.

Current events and the poem of the month were given. The meeting was turned over to Mrs. Wannamaker, who introduced the guest speaker, Mrs. J. Dick. Mrs. Dick spoke on her trip to London, England and Scotland and showed many pictures of these places.

A contest was held and Mrs. Louis Wright was the winner.

St. George's Guild Holds Fall Bazaar

St. George's Guild sponsored its annual fall baaaar and tea on Tuesday afternoon at St. George's Hall. The decorations, arranged by W. Collyer, featured a tea table centrepiece of of bittersweet and cedar sprays in a low bowl. This was flanked with orange and green candles in crystal holders and silver tea services.

Mrs. P. Welch, president of the Guild, welcomed guests at the door. Ticket convener was Mrs. R. Furguson.

Mrs. D. Domoaly was convener of the event, while Mrs. Button was in charge of the kitchen. In addition to the apron booth convened by Mrs. H. Howe, there was a booth with 'mums, violets and foil covered sprays of oats for sale.

The candy table was in charge of Mrs. H. Armstrong and the homebaking was looked after by Mrs. J. Garrow.

Pouring tea during the afternoon were Mrs. R. B. Wright, Mrs. H. Pitt, Mrs. D. Stewart and Mrs. H. Wright.

Exercise, Well-balanced Diet Essential for Good Complexion and Figure

--Rubenstein

By MARGARET NESS

MONTREAL (CP) — Magnificent pastels are coming in for spring said Mala Rubinstein during a visit to Montreal, her first trip here since she visited 10 years ago with her late aunt, famous beauty authority Helena Rubinstein.

"Naturally, to complement the pastels spring will bring in a warmer make-up with emphasis on the eyes but with a softened look," she said.

Since Miss Rubinstein now takes over the spotlight held for so many years by Madame, as everyone called Helena Rubinstein, it's natural to compare their personalities. Mala was definitely molded and trained by her aunt but has retained her own individuality.

Madame Rubinstein adored large and eye-catching jewelry and wore lots of it all the time. The effect was sometimes bizzare but somehow suited the diminutive creator of a beauty empire. Miss Rubinstein believes in the uncluttered look.

Madame used vivid make-up. Mala plays it down with subtle art. There is a cool, poised charm about Mala. Madame was actually shy with strngers and aroused a protective instinct even in hard-bitten newspaper reporters.

BOTH DEDICATED

But both were united in their desire to help women solve their skin and make-up problems.

Mala came to Montreal as guest panelist for an open meeting of the women's auxiliary of the Jewish General Hospital. On the panel topic of calories, complexion and curves, Miss Rubinstein stressed the partnership of health and beauty, and said exercise and a well-balanced diet are essential for a good complexion and figure.

"If you're not sufficiently disciplined for regular exercises," said Miss Rubinstein, "at least you can take brisk walks and even twirl your feet while sitting to slim the ankles."

Miss Rubinstein is interested in both extremes of age. Young people suffer often from an inferiority complex due to skin troubles and older women need the help of make-up to make them feel more youthful and attractive. All the modern beauty aids were wonderful "morale boosters."

"Since we women are going to live some 20 year longer than our grandparents we want to be both more youthful and useful," she said. "We have to work hard at both."

TRIBUNE MAN DIES

NEW YORK (AP)—Michael Griffin, 63, director of the staff which prepares Herald Tribune newscasts for radio station WPAT, died Tuesday night while supervising radio coverage of election returns. He was working in the radio station's newsroom on the fifth floor of the Herald Tribune building when stricken. He was a newspaper man more than 40 years.

AF

Mink . . . glamor with beauty. Various Natural Shades.

PRICE WILL SURPRISE YOU.

A deposit will hold your choice.

Ashley FURS
CUSTOM FURRIERS
294 FRONT STREET
BELLEVILLE, ONTARIO

Bringing Up Baby

HINTS COLLECTED BY MRS. DAN GERBER, MOTHER OF 5

Speech, in a sense, begins at birth. It starts with sounds, mainly crying. These early communications are reflex actions, reflecting a response to some kind of discomfort or need. As sounds progress, coos express a contentment if baby's comfortable, perhaps pleasure at the sight of you. Then jabbering begins and that's the time he may be asking for something or trying to tell you he's just made a wonderful discovery. Last stage: formation of real words, formed at first by copying you.

Sweet back-talk from you is a great help to your little babbler. The baby who is talked to often is more likely to form words sooner.

Great discovery for a teether. Gerber Teething Biscuits offer help in the comfort department when teething gets troublesome. Extra-hard, they give baby the biting satisfaction he wants and needs. Scalloped edges and waffle-surface make for easy holdability and maneuvering. Good travelling companions, too, when you and baby go promenading. Each one is wrapped in sparkling cellophane for sanitary pocketing purposes.

Talk tactic. Baby talk, on your part, is fine when your sweet one is young. But once you hear those real tries at words, it's time to switch to the language as it should be spoken.

Tasty talk. When a happy babble follows a spoonful of good-tasting food, it may be a beckon for seconds. Could very well happen with Gerber Oatmeal, Rice Cereal or Mixed Cereal with Applesauce and Bananas. These ready-to-serve cereal-fruit combinations—in jars—offer cereal nourishment and flavour delight. Handy for a busy mother, too . . . all ready to serve "as is." (Sparkling glass jars are convenient for storing unused portions in refrigerator.) Serve for breakfast or lunch . . . and watch the smiles. Gerber Baby Foods, Niagara Falls, Canada.

Campbellford News

Mrs. Pearl Rutherford, 38 Ranney St.—Tel. 653-3822

Council Votes to Build Activated Sludge Sewage Plant, Cost Is $490,000

CAMPBELLFORD — The council met in regular meeting Monday evening, November 1st.

Mayor Tanner reported the paving for which the H. J. MacFarland Construction Company had been paid in full for, about two years ago, had in spite of recent promises not been done as yet.

On motion of Councillor R. B. Bennett and Deputy Reeve Locke it was decided to accept the report of the Canadian British Consultant Engineers to build an activated sludge sewage disposal plant with both primary and secondary units. Councillor Bennett had a written motion prepared and with little preliminary discussion presented the motion to clerk E. M. Ibey which was immediately passed by council with Reeve Brown and Councillor Hughes objecting.

COST IS $490,000

The plant cost had been estimated by Canadian, British Consultant Engineers to be $490,000. Reeve Brown spoke in favor of a smaller plant designed to service 3,500 population at a cost of $355,000, but his amendment was lost. The plant plan chosen is designed for a population of 5,000. It was disclosed that the Campbellford population which is in the neighborhood of 3,500 had increased only by 400 in the last 15 years. Over the past two years other types of sewage disposal had been proposed and Horsey and Barrington Consultant Engineers had chosen as their first choice a rotor aeriated design such as is being installed presently at the new prison now being constructed in the near area.

MUST GET APPROVAL

As the O.W.R. and the consulting engineers have approved the activated sludge plant for Campbellford it now remains for the Ontario Municipal Board to approve the expenditure. Mayor Tanner announced at a previous council meeting that the O.M.B. had limited the town's expenditure to approximately $250,000.

The present mill rate in Campbellford is approximately 116 mills industrial and 104 mills residential. The expenditure for the sewage disposal may increase the present rates by 15 mills. Some taxpayers who find it difficult to pay the present taxes are deeply concerned.

WANT NEW TRUCK

Later in the meeting Councillor D. Sharp asked council to purchase a new truck, saying that the old truck had served its purpose and a new one would be more economical. Mayor Tanner objected saying that the town could not afford to buy a new truck at this time.

On motion of Councillors Sharp and Bennett it was decided to advertise for tenders on a new cab and chassis, tenders to close November 18th.

The Community Centre committee was present at council meeting. Clerk E. M. Ibey reported that the Bank of Montreal had to have assurance that arrangement be made for the full amount of cost, $132,000, regardless of amount of cash on hand.

Some change had to be made in construction materials but no expense would be added.

A by-law was prepared to provide for erection of the Community Centre and to borrow up to but not exceeding $132,000.

Reeve Brown reported the firemen are redecorating the fire hall and expect to hold open house for inspection of the new pumper when it arrives.

Councillor Dunk reported tires on a new police cruiser were worn out on a mileage of 8,800 miles. Chief Baird said the wearing out of the tires in such a short time was due to faulty front alignment when purchased. It was decided to buy two new tires. Chief Baird reported a radar demonstration was to be made this week.

Councillor Hughes, reporting for the Recreation Committee, asked for a grant for minor hockey. A grant of $200 was made. Due to the fact the arena is not yet built ice has to be rented for games and practice. There are peewees, bantams and midget and five places in the league: Hastings, Keene, Norwood, Campbellford and Warsaw.

Councillor Torrance reported the problem of irresponsible dumping at the town dump. He advised that a strong letter be published in the local paper to call attention to the public to place their garbage in the properly designated place.

Reeve Brown asked why the new Maple Leaf flag had not been placed in the council chambers. Mayor Tanner said it would be looked after before the next meeting.

A by-law was passed to provide for a municipal election.

Council Briefs

CAMPBELLFORD — Council members received an invitation to attend Commencement Exercises at CDHS on Friday evening, Nov. 5th.

Trees on Trent Drive have reached a height where there is some interference with electric wires. A committee was appointed to meet with PUC officials to consider some plan whereby the trees would not be cut in any way.

Correspondence was read from the Chamber of Commerce asking for two representatives from council to act on the Santa Claus Parade committee. Deputy Reeve Locke and Councillor Sharp were appointed. A grant of $100 was made to the parade committee.

Correspondence was read from Public School Inspector D. G. Rikley re the Campbellford-Seymour School Area. The by-law for amalgamation has been approved by the Department of Education. Inspector Rikley has been appointed as referee to adjust rights and claims between the two areas involved. As at present there is not space available for kindergarten or auxiliary class pupils from Seymour township in the Campbellford schools. Campbellford will pay a larger percentage of the requisition for the next two years, and a six-mill levy will be placed on Campbellford Public School supporters, the money to be paid over to the Seymour-Campbellford Board. Based on the equalized assessment after two years the town of Campbellford will pay 50 percent and Seymour 45 percent.

Blazing Ship Heads for Land

LONDON (CP) — A blazing British freighter, threatened by gales as well as flames, steamed through heavy Atlantic waves today toward Ireland.

The 6,905-ton British vessel Newfoundland, originally bound for Halifax, turned around in a gale 400 miles out from Britain Tuesday as the fire blazed in a hold.

A spokesman for the vessel's owners said all 30 men aboard appeared to be safe. "But we cannot say all danger is past. No one would say that about fire at sea."

Wallbridge

WALLBRIDGE — Mr. and Mrs. Ed Spencer spent a few days recently with Mr. and Mrs. George Moore at Bonarlaw.

Mr. and Mrs. Albert Holmes of Toronto, Mr. and Mrs. Roy Brickman of Belleville recently visited Mr. and Mrs. Frank Harris.

Mr. and Mrs. Jack Cole was a recent guest of her parents, Mr. and Mrs. Delbert Latta in Kingston.

Wallbridge U.C.W. met at the home of Mrs. Harold Phillips on Tuesday afternoon with a good attendance. Plans were made for a bazaar to be held later in November.

SNAKES ARE VISIBLE

The only venomous snakes native to Canada are easily identified rattlesnakes.

Viet Cong Raids Govt. Outpost

SAIGON (AP)—Hundreds of Viet Cong guerrillas swarmed down from the mountains above coastal Quang Ngai today and made an unsuccessful attempt to overrun a South Vietnamese government outpost.

U.S. sources said an estimated 500 to 600 guerillas attacked the outpost three miles northeast of Quang Ngai, in central South Viet Nam. U.S. jets bombed and strafed the Viet Cong as they retreated at daylight, but there was no estimate of enemy casualties.

Moderate casualties were reported among the defenders of the outpost.

Troops of the U.S. 1st Air Cavalry Division continued to sweep the jungles near the special forces camp of Plei Me in the central highlands, looking for the guerrillas who have been besieging the camp.

Latta

LATTA — Mr. and Mrs. Allen Hennessy and Donna of Napanee were recent guests at the home of Mr. and Mrs. Harold Treverton and girls.

Mr. and Mrs. Thomas Howard of Cannifton were recent guests at the home of Mr. and Mrs. Harold Skelly.

Weekend guests at the home of Mrs. Annie Scero Esther and Mark were Mr. and Mrs. John Randall and son, of Toronto.

Recent guests at the home of Mr. and Mrs. Charles Treverton were Mr. and Mrs. Myles Benedict of Belleville.

Miss Carol Treverton spent a few days last week with Mr. and Mrs. Arthur Treverton and family.

Weekend guests at the home of Mr. and Mrs. Harold Treverton and girls were Mr. and Mrs. Lorne Reid and Vicki of Whitby.

Baptismal service was held at the Sunday morning service of the Plainfield United Church. Infant daughter of Mr. and Mrs. Larry LaRue, and son of Mr. and Mrs. John Randall of Toronto were baptized. Rev. Geo. Southall officiated.

Mr. and Mrs. Garfield Hall and Miss Beth Hall have returned from the Belleville General Hospital. Confinement was due to injuries following a recent car accident.

Several members of the community called on Mr. George Clare who is reported recovering at the Belleville General Hospital from injuries received from a fall.

Recent weekend guests at the home of Mr. and Mrs. Harold Skelly were Mr. and Mrs. Percy James of Toronto.

Mrs. Charles Treverton and Mrs. Roy Boldrick attended the Championship Show at Peterborough on Friday.

Several members of the community attended anniversary services at the Bethel-Zion United Church recently.

The Plainield United Church Women held the October meeting at the home of Mrs. Arthur Hall on Thursday evening.

A meeting of the parsonage board was held recently at the home of Rev. Geo. Southall and Mrs. Southall.

Mr. Charles Treverton spent a few days at Peterborough last week when he exhibited his cattle at the Championship Show on Friday.

Miss Sheri Wickens of Belleville spent the weekend with her grandparents, Mr. and Mrs. Charles Dickens.

Mr. and Mrs. Don Bowers called on their daughter, Mrs. Gerald Potts who is a patient at the Belleville General Hospital.

Mr. James Parks of Kingston spent Tuesday with Mr. and Mrs. Harold Treverton.

Several ladies of the community attended fall tea and bazaar at Hastings Manor on Wednesday afternoon.

Wishes for a quick recovery are extended to Mrs. Jack Skelly who is convalescing at home.

Wishes for a speedy recovery are extended to Mr. James Hoskins who is a patient at the Belleville General Hospital.

Demorestville

DEMORESTVILLE — Mr. and Mrs. Dick Partridge of Stirling called recently on Mr. and Mrs. T. Trumble.

Mrs. Sara Allison of Bethel spent a few days with Mr. Elgin Gorsline.

Sympathy is expressed to the relatives and friends of the late Mrs. Kenneth Walker, who passed away last week after a lengthy illness.

Mr. and Mrs. Floyd Gorsline and family recently visited Mr. and Mrs. T. R. Young of Marlbank.

Master George Storms spent the weekend with his parents, Mr. and Mrs. Fred Storms.

A CASE OF PUPS — A German shepherd owned by Mrs. Lynne Argo of North Vancouver, B.C., produced an even dozen pups, which fit nicely into this soft drink case. Mrs. Argo bottle feeds the brood twice daily. (CP Photo)

2nd Thurlow

2nd THURLOW — Mr. and Mrs. Donald Mitchell and family were Sunday visitors of the latter's parents, Mr. and Mrs. J. McMahon at Purdy.

Mr. and Mrs. Fred Mitchell spent a few days recently with relatives at Chatham, also with other friends enroute.

Mr. and Mrs. Gordon Atkins, Brighton, were recent visitors of the former's mother, Mrs. Douglas Atkins. They enjoyed a drive to Napanee, Mazinaw, Newburg, Verona and other places.

Teachers and principal, Mrs. Claude Hennessey arranged a Hallowe'en party at the Douglas R. Atkins school on Saturday evening. Games and a costume parade were arranged during the evening. ual treats concluded the evening of fun.

Several from the community attended the Holloway Street Church bazaar, also the Stone Church bazaar on Wednesday afternoon.

EUCHRE PARTY

Mrs. J. Chumbley, Mrs. H. Thomson were hostesses for the Neighbors' Aid euchre on Friday night. Prizes were won as follows: ladies, Mrs. Ruby Little, Mrs. Milton Bowers; consolation, Mrs. Mabel Treverton; men's, Paul Langevin, Stewart Ray, Orval Beer, and lucky draw, John Chumbley. Lunch was served and social time enjoyed.

SHOWER HELD

Over 50 friends and neighbors gathered at the Neighbors' Aid hall recently to honor Mr. and Mrs. Jim Dowdle (nee Howard) who were married recently. Euchre was enjoyed by all after which Mr. S. Ray called the gathering to order and asked the couple to seats of honor. Mrs. Arnold Mitchell read an appropriate address expressing best wishes. Mrs. Ray presented them with a gift of money. Mr. and Mrs. Dowdle both expressed thanks. Lunch was served and a social time spent.

SECOND SHOWER

Neighbors and friends of Mr. and Mrs. Jim Dunley gathered at the Neighbors' Aid hall on Saturday night in honor of their daughter and husband, Mr. and Mrs. Joe Garrah, who were recently married. Euchre was enjoyed with prizes won as follows: Mr. Jim Dunley, Mrs. Rita Dunley; low, Mr. Jim Keene. An appropriate address was read by Mrs. Harry Grills, expressing best wishes. Margaret King presented them with a gift of money. Lunch was served and a social time spent. Mr. and Mrs. Garrah now reside in Kingston.

Ivanhoe

IVANHOE — Mrs. George Wood who has been a patient in Belleville General Hospital, is convalescing at her home here.

Miss B. M. Fleming spent a few days last week with Mr. John Gay and Miss Jane Gay Oak Hills.

Mr. Archie Chapman has purchased the house and farm formerly owned by Mr. Richard Reid.

New York

(Continued From Page 1)

three-party "fusion" campaign in the manner of the late Fiorello La Guardia, the last Republican mayor, who left office in 1945 after three terms.

RUNNING MATES BEATEN

But Lindsay was unable to carry in his running mates—Liberal party chairmen Timothy Costello and Democrat Milton Mollen, housing aide under Wagner.

They were defeated by Beame's Democratic team, Queens District Attorney Frank O'Connor, who won the city council presidency, and Mario Procaccino, city comptroller.

Beame was bidding to become the first Jewish mayor in a city of 8,000,000 that is nearly one-fourth Jewish. He won the Bronx and Brooklyn, with heav Jewish populations, but lost Queens, Manhattan and Staten Island.

Lindsay cut deeply into a traditionally Democratic Jewish vote and held his own in Republican areas to put together his victory. Lindsay also whittled down a bit the generally top-heavy vote Democrats usually win in Negro neighborhoods.

These gains for Lindsay were reflected, for example, in the unusually low vote in Brooklyn for Beame, who won the borough but did not get half the vote there.

NOT AS OVERPOWERING

It appeared that Buckley's votes were drained from Beame. Beame's margins in Brooklyn, the Bronx and the Harlem section of Manhattan were substantial, but nowhere near as overpowering as Democrats normally are in those areas.

Foxboro

FOXBORO — Rev. A. L. Shorten and Mrs. Shorten, Mary Ruth and Carolyn of Ottawa were weekend guests of Mrs. J. Daniels.

Mr. and Mrs. Harold Buskard spent the weekend in Montreal with relatives.

Mrs. William Rombough is a patient in Belleville General Hospital.

GERMANS ATE RABBITS

Back yard rabbit runs provided a source of food for Germans during the Second World War.

Man Poses No Threat To Security

— Cardin

OTTAWA (CP)—Justice Minister Cardin said Tuesday he will review all aspects of a spy case before deciding whether prosecution is justified.

He also said in a statement that a Canadian involved, now reported to be working for the post office in Vancouver "poses no threat to the security of the nation."

Prime Minister Pearson announced last May 11 in the Commons that the government was considering bringing charges against one of two Canadians involved in a spy case that resulted in the expulsion of two Russian diplomats.

Mr. Pearson said the man involved was a "junior civil servant" who worked outside Ottawa in a "non-sensitive" job and was "gravely ill."

The prime minister praised the actions of another Canadian who came to officials at the outset of Russian attempts to get information and helped upset the scheme.

CARDIN COMMENTS

Referring to a report from Vancouver that the unidentified suspect was in good health and working for the post office, Mr. Cardin's statement issued here said in part:

"The state of the man's health caused unavoidable delays in obtaining and assessing all the statements and evidence concerning his participation in espionage operations.

"The RCMP have been in close touch with the man throughout."

The two Russians declared "persona non grata" and expelled May 7 were a commercial attache, A. E. Bytchokov, and an embassy clerk, V. N. Poluchkin, of the Soviet Embassy here.

The external affairs department said the Russians paid the Canadians "thousands of dollars" after approaching them to get classified defence and intelligence data.

U.S. HIGHWAYS SAFER

If Canadians drove as safely as U.S. motorists, the annual saving would be 1,800 lives spared and $180,000,000 saved.

HITCHON'S
For the Best
Piano Deal

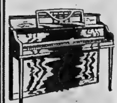

WE BUY, SELL AND RENT USED PIANOS
HITCHON'S
340 FRONT ST.
BELLEVILLE

Why leave the district?

We can look after
all your printing requirements
in our new modern plant

CODED CHEQUES
CARBONIZED FORMS
RECIPE BOOKS
RECEIPTS
ENVELOPES
ADDRESS LABELS
ACCOUNT FORMS
TOURIST BROCHURES
INVITATIONS
VACATION FOLDERS
EMBOSSING

QUADRUPLE FORMS
QUOTATIONS SOLICITED
UNIVERSAL FORMS
ADVERTISING FOLDERS
LEGAL FORMS
LETTERHEADS
INVENTORY FORMS
TICKETS
TAGS
YEAR BOOKS

PROGRAMMES
POSTERS
RESTAURANT MENUS
REAL ESTATE FORMS
INVOICES
NUMBERED FORMS
N.C.R. FORMS
TRIPLICATE FORMS
THERMO ENGRAVING
INDEX CARDS
NOTEHEADS
GARAGE FORMS
GUMMED LABELS

WEDDING AND SOCIAL STATIONERY — LEGAL AND MEDICAL FORMS

Ontario Intelligencer Limited
Commercial Printing Department
PHONE 962-9171 • LOCAL 67 - 66
EXPERIENCED CRAFTSMEN — OFFSET OR LETTERPRESS

Princess Margaret Packs Secret Wardrobe For Her Long-Awaited Tour Of U.S.

By COLIN FROST

LONDON (AP) — Princess Margaret excitedly packed a secret wardrobe today for her first visit to the United States.

The princess and her husband, (Lord Snowdon) arrive Thursday in San Francisco for a three-week tour. So even she has planned for at least 17 years.

British correspondents in the United States already are telling their readers here that the West Coast seems gripped by "Meg mania," with the social set scrimmaging for invitations to meet the princess.

The princess was 18 when she first asked her father, the late King George VI, for permission to visit the United States.

The King said wait. Then events took over, and the princess' ambition had to be shelved.

In 1952, her father died. Then came her sister's coronation, followed almost immediately by the crisis over Princess Margaret's romance with divorced royal equerry, Group Capt. Peter Townsend.

Within two years the princess had married Antony Armstrong-Jones and has since been busy with her two children — Lord Linley, 4, and Lady Sarah, 1.

A feature of the 30-day progress through the states is that considerable time has been left free for private and spontaneous engagements.

This means that the princess frequently will be able to step out of the royal receiving line to look at Americana at home.

Her guide on these "occasions" will be her friend Sharman Douglas, daughter of Lewis Douglas, still remembered here as one of the most popular American ambassadors ever to grace the Court of St. James's.

Miss Douglas will be the hostess for four days of relaxation at her father's Arizona ranch. Winfield has been planned for this part of the visit except a barbecue, and perhaps a flight by President Johnson's ranch in Texas if the president is not recovered enough to receive the guest pair at a formal White House dinner.

Miss Brown says the versatile model, one who can make herself look like a young girl or a middle-aged woman, will be kept busy.

"But there aren't many who are that versatile, and it's not so much a question of ability as structure."

It's difficult to calculate what a model will earn, she says. "The usual rate is $20 an hour for photography and $25 for a fashion show. Some girls do three hours of photography a week. Others work 20 hours."

PRINCESS MARGARET AND FAMILY — Princess Margaret and the Earl of Snowdon relax with their children in the garden of their London residence, Kensington Palace. Princess Margaret holds Lady Sarah, who will be two years old on May 1, 1966. Viscount Linley who will be four on November 3, 1965, leans on his father's shoulder. This is one of a series of pictures taken by Cecil Beaton. (AP Photo)

The Experts Say

Lot of Commercial Models Are Mothers, Housekeepers

By LINDA CRAWFORD

MONTREAL (CP)—If you're a housewife with spare hours and a yen to work part-time, you might consider modelling.

"A lot of our commercial models are mothers and housekeepers," says Constance Brown, who runs a large modelling agency here.

The idea that models must be tall, skinny and strikingly beautiful is incorrect, says Miss Brown, who has 15 years experience in the field in New York and Montreal.

Her agency handles several areas of modelling: Live modelling for department stores, fashion houses and couturiers; still photography, commercial and fashion; and commercial and fashion television filming.

"In a city like New York, agencies would specialize in one of these areas but Montreal is not large enough."

Each category requires a different type of model, Miss Brown says. Housewives work mostly in commercial photography and TV commercials. "Here the girl-next-door type, not the kind of models seen in the fashion magazines, is required. This type of work usually involves advertising air travel, furniture or household products, and there is lots of it. We have models up to 70 years of age."

Fashion models are used for cosmetics advertisements, Miss Brown says, but this is a smaller part of the TV business.

JOBS FOR PETITES

The agency also hires teen-age models. Those working part-time are advanced high school or university students.

"And due to the youth craze the fashion industry is currently promoting, the petite model has more work than before. Under usual conditions the fashion model under five-foot-five was too short. But five-foot-three and four models are being used for the Chelsea, little-girl and go-go looks. This was unheard of until this year and I don't think it will last."

The girl with a nine-to-five job is out of luck for part-time modelling. "Most of the work is done during the day. Evening work is usually an extension of the day's work."

But those with work schedules that are adaptable can get work. "We have fashion illustrators, commercial artists, physiotherapists and nurses, for instance. They do not keep regular hours and so can combine both jobs."

Anyone interested in part-time or full-time modelling should take a course from a recognized agency, Miss Brown says. Montreal and Toronto are the most favorable locations but there are opportunities for similar work in other cities.

Her agency gives a six-month night course for $175 in which students are taught makeup, grooming, poise and the like.

"People who want to make their livelihood at modelling come mostly from the 18-to-28 age group. Those above or below those limits are not trying to make a living and usually do one or two assignments a month."

MAKEUP IMPORTANT

What makes a good model?

"She must first of all be an expert makeup artist for her own face. Most important, she must have a professional manner. She must be able to take directions well. The best models are highly organized. They are ready to go with all equipment needed 20 minutes ahead of time."

U.C.W. Meetings

VICTORIA UNITED CHURCH WOMEN

GORE — The Victoria U.C.W. met last Tuesday evening at the home of Mrs. Morris Pulver, with 11 members present.

Mrs. Hubert Townsend, president opened the meeting with a call to worship. Master Roger Pulver favored with a guitar solo. A number of items of business were discussed. Donations were handed in for relief work. Mrs. S. Brown invited members for the December meeting to her home.

Mrs. Frank Townsend led in the devotional which centred on the yellow of the spectrum which represents cowardice - "We can be cowards mentally, physically and morally."

An interesting paper on Robert Raikes, the founder of the Sunday School movement was read by Mrs. Herman Montgomery.

Lunch was served by Mrs. Pulver and committee and a social time enjoyed over the tea cups. Following lunch the T.V. program 'Mr. On The Spot', sponsored by the United Church, was enjoyed by those present.

ANTIQUE LOOT FOUND

MAGHERA, Northern Ireland (CP)—A foot stolen centuries ago from the church of St. Lachi in this Londonderry town has been dug up on a nearby farm. The foot is being replaced in the ruins of the sixth-century church, now a public monument.

The Intelligencer

BELLEVILLE, ONTARIO, WEDNESDAY, NOVEMBER 3, 1965

I.O.D.E. Group Hears of Plans For Expo '67

Mrs. Ralph C. Ellis, Regent of St. Julien Chapter I.O.D.E., opened the November meeting by receiving into membership, Mrs. G. A. Deline, who came from Eldon House Chapter in London. The meeting was held at the home of Mrs. Stan Kvarnds, Dundas St. West, with 20 members present.

The Regent reported that the minutes and year books of both the Provincial and National Chapters were on hand for perusal of members. An invitation to attend the play, "The Importance of Being Earnest," at B.C.I. was read.

Mrs. C. R. Whittemore, educational secretary, reported that she had attended graduation exercises and presented prizes at Moira Secondary School, Nicholson College, and Quinte Secondary School, and that the Regent had made the presentation at B.C.I. Mrs. Whittemore stressed that new Canadians should be encouraged to retain some aspects of their former lands.

Mrs. Watkiss, services secretary, reported that several parcels of books had been sent out, and that dolls, children's cut out books and puzzles were also sent to the Fox Nursing Home.

It was decided to send a donation to the Firemen's Fund for Christmas toys.

Mrs. Ken Macdonald said the Chapter will entertain the 14 students in the two basic English classes at B.C.I. on November 25th, at 8 p.m. when a film will be shown.

World Affairs convener, Mrs. George Hume, gave a paper on plans for Expo 67, Canada's centennial world's fair, which will open on April 28th, 1967, and will have as its theme "Man and His World." Mrs. Hume said that Expo had warned participating nations that universal exhibitions should not be a static showcase - any temptation to show the latest 'hardware' must be resisted." Expo intends to be more than just a fancy country fair.

The treasurer, Mrs. William Slade, presented a list of suggested expenditures.

Mrs. Hume, ways and means convener, presented for consideration the suggestion that the members be divided into four groups, each of which would work on a special money-making project.

The next meeting will be the Christmas dinner meeting to be held on Monday, December 6th.

MR. AND MRS. THOMAS J. MULLIN

Mullin – Masterson

Pink, white and bronze mums adorned the altar in St. Edmunds Church, Stoco, recently, when Mary Helen Elizabeth Masterson, daughter of Mr. Francis Masterson of Stoco (and the late Mrs. Elizabeth Masterson) was united in marriage to Thomas Joseph Mullin, of Oshawa, son of Mr. and Mrs. Patrick Mullin of Cannifton.

Father T. E. Brieland officiated at the double-ring ceremony and wedding music was provided by Mr. Lawrence Lesage who accompanied the soloist Mrs. Fergus Cassidy who sang appropriate nuptial selections.

Given in marriage by her brother the bride wore a beautiful scooped neckline styling of peau de soie complimented by a four inch band of scalloped lace which circled the waist of the gown. This same motif was carried on down into the skirt with two of the same bands of lace. The sheath bone of the gown were enhanced by the detachable train flowing from the waist of the back. The bridal headpiece was the new cap look of the matching lace and shoulder length tiered scalloped illusion veil. She carried a bouquet of pink Sweetheart roses with trailing ivy.

The maid of honor, Miss Lois Masterson, sister of the bride, wore a gown in gold nylon organza over taffeta in the street length with sheath styling, matching gold jacket in Alecon lace. The matching headpiece was of peau de soie to match the gown in pleated wedding ring circle with a back bow of self material, she carried a bouquet of bronze 'mums and trailing ivy.

Mr. Francis Mullin, brother of the bridegroom was the best man and Mr. Joseph Masterson, brother of the bride, and Mr. Gerald Nash were ushers.

For the dinner at the Stoco Motor Hotel, the bride's aunt, Mrs. John Lajoie Jr. of Tweed received the guests wearing a two-piece blue ensemble trimmed with lace, navy accessories with a corsage of feathered pink carnations. Later on in the afternoon, a reception was held at the St. Edmunds Parish Hall, Stoco.

For the wedding trip to Quebec City the bride chose a gold two-piece double knit suit with mink collar, brown accessories and a corsage of yellow Sweetheart roses.

On their return the couple will reside in Oshawa.

AT BUD GILL APPLIANCES

McCLARY EASY

OPEN THURS. & FRI. NIGHTS TILL 9 P.M.

AUTUMN PREPARATION SALE

FOR EASY WASHDAYS ALL WINTER LONG

YOU CAN WASH THROUGH WASHDAY

WITH A 1966 McCLARY-EASY WASHER & DRYER

TRU-VALUE TRADE-INS
FREE Electric Blanket with Every Dryer.
FREE Tide with Washer Purchase.

Plan that laundry area now before winter! And, here's just the special you're looking for.

- True Two-Speed Mulit Cycle
- Deluxe Spiralator Action
- Ozone Lamp
- 12 Lb. Wash Capacity
- Porcelain Top and Back Splash
- Lighted Dryer Drum

SPECIAL PRICE $444. FOR PAIR

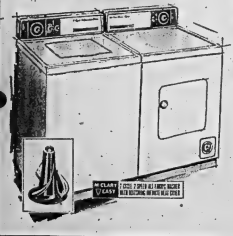

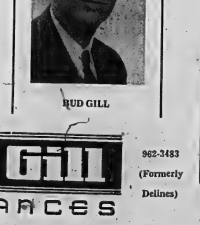

BUD GILL

BERYL PARSONS

The McClary-Easy Product Specialist will be at our store this weekend. For a special demonstration of all McClary-Easy products, come in and talk to her - no obligation.

283 Coleman St. Belleville

Bud Gill APPLIANCES

962-3483 (Formerly Delines)

McClary-Easy WRINGER WASHERS From $109.

DRYERS From $149.

Trade Union Outlook Hampering Social Work Progress Says Expert

By LINDA CRAWFORD

MONTREAL (CP)—A Montreal psychologist said Tuesday men and women capable of tackling and helping solve some of today's pressing social problems are prevented from doing so by professionals with a trade union mentality.

Speaking before 425 persons attending the second Canadian conference on children, Dr. M. S. Rabinovitch, a Stillman Memorial research scientist, said: "It is time to take a cold, objective look at qualifactions because sometimes qualifications for membership in the trade union are confused with qualifications for doing the job."

Dr. Rabinovitch said delegates will hear 'that we need more trained teachers, more trained social workers and so on. But this will never be the case, never was, might be terrible, if it were."

The psychologist said the trade-union attitude prevents a needed "imaginative mobilization of manpower, and particularly of women-power.

"Surely there is a tremendous mass of women - power right in front of our noses . . . there are so many discontented housewives."

COULD RUN HOMES

At a press conference after his address, Dr. Rabinovitch said one job for housewives who want to give their services was the running of group-living institutions that he said should be established to house children removed from multi-problem homes.

Turning to the family, he condemned society's present attitude to that institution, calling it sentimental, romantic and sanctimonious.

He suggested the family was failing to produce "socially-conscious children." Children are not given an opportunity to see how the community functions or to "take character out of their environment and make it theirs.

"How many children know where their father disappears when he leaves in the morning, or what he does until he reappears at night?" "How many have even seen his office?"

He said a common attitude today is that it is difficult to bring up children because we don't know much about tomorrow's world.

KNOW ENOUGH NOW

"But I submit we know enough to know that it is better for each child to grow up knowing how to live with himself, with independence of mind and spirit in a welfare state . . to live with others of different language color, culture and outlook . . . and with the value and goal of knowledge that will enable them to get above their own environment and control it."

Earlier, Dr. Alan Thomas of Toronto, executive director of the Association for Adult Education, said he found that problems concerning children tend to be discussed on the technical level when they were often moral questions.

During a press conference, Dr. Thomas said he objected to raising the compulory school age to 18 'because it will just make it harder to develop voluntary choice to become a learner." He said he thought the present law requiring young people to remain in school until the age of 16 "could be reduced a few years with benefits to us all."

Voluntary drive for education has to be developed in adults as well as children, he said. The present idea that everything has to be crammed into the secondary school period is changing.

"We need an adult population that chooses to learn all its life. And once children see parents in school and continuing to learn, their attitude to education completely changes."

Church Groups

CHRIST CHURCH W.A.
(Evening Branch)

The November business meeting of the Christ Church Evening Branch of the Woman's Auxiliary was held on Monday evening.

The service of meditation was conducted by the president, Mrs. A. Bongard, assisted by Mrs. G. Cherry with Mrs. L. Williams at the piano. It was noted that November is of real importance as it begins on All Saints Day and ends on St. Andrew's Day.

Reports of the various secretaries were heard and financially the group has had a most successful year. The president thanked all for their hearty cooperation in the work for the Centennial Tea.

Subscriptions for the "Living Message" are now being accepted by Mrs. F. Goodfellow.

Mrs. P. Burton gave some highlights of the recent vestry council meeting.

A donation was made to the Little Helpers' secretary, Mrs. A. Smith, for carrying on her duties. Several expressed appreciation for remembrances they had received.

The 1966 church calendars were offered for sale as well as tickets for the Chi Rho 'Variety Night' later this month.

Mrs. Bongard showed movies of the recent Centennial Tea and her daughter's wedding which were enjoyed by all.

Tea and sandwiches were served by the hostesses, Mrs. J. Cooke and Mrs. A. Hedger.

Young Half-Sizer

4638
12½—22½
by Anne Adams

We're definitely one-sided—in favor of this sleek step - in with the standaway band neckline that's young and flattering. Sew it now.

Printed Pattern 4638: Half care of Pattern Dept., The Intel- 20½, 22½,. Size 16½ takes 3⅛ yards 45-inch fabric.

Fifty cents (50c) in coins (no stamps, please) for each pattern. Ontario residents add 2c sales tax. Print plainly size, name, address, style number.

Send order to Anne Adams, care of Pattern Dept., The Intelligencer 60 Front St. W., Toronto 1, Ontario.

U.C.W. Meetings

PLAINFIELD U.C.W.

PLAINFIELD — Mrs. A. F. Hall opened her home for the October meeting of the Plainfield UC.W. There was an attendance of 18 members.

The president, Mrs. C. Hall, opened the meeting.

Reverend G. Southall led in a discussion. Correspondence was read and the allocation discussed.

The mission study, on citizenship was in charge of Mrs. A. Dilts.

Mrs. R. Lightfoot took charge of the worship service, using as her theme, Thanksgiving.

The meeting was closed and refreshments served by Mrs. A. F. Hall and her committee.

RAUL ENTERTAINS

MOSCOW (AP)—Cuban Deputy Premier Raul Castro, brother of Premier Fidel Castro, gave a dinner in Moscow Tuesday night and among the guests were Communist Party Leader Leonid Brezhnev and Soviet Foreign Minister Gromyko. Raul Castro arrived in the Soviet Union Oct. 7 for talks with Soviet leaders.

Alouette Club Celebrates Hallowe'en

Last Saturday night, the French Alouette Club held its October social activity under the supervision of Mr. James Hultquist, president of the Club, which took the form of a Hallowe'en party.

After the children were back home from their "trick or treat" outing members of the club and friends gathered in the St. Joseph's Parish Hall. About 100 of them in costumes of all kinds made a most amusing group. Queen's, kings, noble princes were to meet with ghosts, pirates, beach boy and girl of the twenties, Indians, Hawaiian girls, cowboys and even a Martian lady visiting this planet.

After the opening dance under the direction of Mr. Merrill Gordon, master of ceremonies, participants promenaded for the choice of the best costume.

Prizes were as follows: best couples, Miss Brenda Stone and Mr. Michael Thiffault; Mr. and Mrs. Leo Boisvert; Mr. and Mrs. James Hultquist (sr.); ladies: Miss Cecile Cote; Mrs. Gisele Bastien; Mrs. Rollande Bellemare; for the men: Mr. Richard Harvey; Mr. Bernard Cote; Mr. James Hultquist jr.; spot dance winners were: Miss Lynda Seames and Mr. Robert Hultquist.

Door prizes went to Messrs. Al Sullivan, Alphee Berrigan and Jean-Francois Germain. Guests were present from Belleville, Ottawa, Trenton, Montreal and Picton.

GIRL GUIDE, BROWNIE NEWS

GUIDE LADIES' AUX.

WHITE'S DISTRICT — Mrs. Lou Benjamin was hostess to the Guide mothers on Thursday evening with a fair attendance. Guide chairman Benjamin will also act as secretary.

Mrs. Florence Brooks, Commissioner was guest speaker and gave an enlightening address on all phases of Guide and Brownie work.

Those who attended the Girl Guides of Canada 6th annual Quinte Area Guide banquet at Club Canara on Wednesday evening were Mrs. Dewar, Mrs. Jean Millar, Mrs. Della Dafoe, Mrs. Marion Ackerman, Mrs. Lou Benjamin, Mrs. Edna Jones and Mrs. Latchford of the Bayside Guides.

Mrs. Benjamin served refreshments and a social time was enjoyed.

Guides will meet at Bayside School on Monday evening but in future all meetings will convene at Quinte View School.

TRUDY

"I don't want the hat. I bought it so I can keep the dress."

Learn-to-swim Program Puts Youngsters in Pool At Age of 9 Months

By DON MacLACHLAN

EDMONTON (CP)—The City of Edmonton's learn - to - swim program aims to put youngsters in the pool before they go to school—some as early as nine months old.

"They can't do a heck of a lot at nine months," says Jack Boddington, supervisor of pools and arenas. "But they get used to the water and learn faster.

"We've had two - year - olds swimming around in the deep end. Not on their own of course—using (flotation) bubbles—but actually controlling themselves."

The pre-school program, in which instructors show mothers how to teach their children to swim, is unique, Mr. Boddington says. Some 800 mothers brought children this year.

The city last year took over instruction of programs run by national and provincial aquatic organizations and "registration has never been as high," Mr. Boddington says.

In September there were 2,000 vacancies in various stages of the program. "About 3,600 came. The vacancies were filled within the first hour of registration."

The program last year produced 10,427 of the 33,348 Albertans who passed Canadian Red Cross water safety courses and 1,033 of the 3,369 Alberta graduates of the Royal Life Saving Society program.

In the Red Cross program, Alberta ran second to Ontario and in the life-saving program third to Ontario and Quebec. But, says Mr. Boddington, "on a per capita basis we were second in that too."

The former recreation supervisor of Jasper Place, which amalgamated with Edmonton in 1963, credits "vigorous" municipal swimming programs for Alberta's record.

More than 150 full- and part-time instructors work in Edmonton, among them Bonnie Derome, national synchronized swimming champion in 1961, who also placed fifth in the 1965 world surfing contest.

In the pre-school program, mothers go into the pools with their children and support them while instructors show them how to accustom their children to water and teach them to swim.

"When they're supported they automatically kick," Mr. Boddington says. "And then they discover they're moving. They also get orientated to water, get used to having their heads go under and being splashed.

"We also have a lot of five- and six - year - olds who can make it without their mothers to help them. Many are graduates of our pre-school class."

The city's program operates all year at four indoor pools and during summer at five outdoor pools as well. The system went $120,000 into the red in 1961.

Ann Landers

Child's Looks Are Always a Gamble

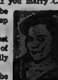

ANN LANDERS

DEAR ANN LANDERS: Your advice is usually excellent, but I think you could have done much better with your answer to the 16-year-old girl whose father said, "If you marry Clark you'll regret it because your children will be ugly and it's not fair to give kids a handicap like that."

Haven't you noticed that some of the most beautiful people have ugly parents and some of the most gorgeous couples produce physically unattractive children.

What a child is going to look like is the biggest gamble known to mankind. It all depends on how the chromosomes and genes combine. If the little rascals that carry the worst features of both parents get together, you'll have a real loser. On the other hand, if the best features of two average looking people collide you may get a raving beauty or a screamingly handsome boy.

So, why didn't you tell the girl to give her Dad that word, Ann? — GOT THE BEST FROM BOTH.

DEAR GOT: Why: Because I didn't think of it. But you did and I thank you for providing my readers with a heck of a lot better answer than I gave them.

* * *

DEAR ANN LANDERS: I am a middle-aged woman who was recently widowed. Several of my friends have been very generous about inviting me out to dinner and to their homes for cocktail parties.

My husband was never much of a drinker and neither am I. Now I find myself embarrassed when I am out for an evening and my friends order martinis, Manhattans, whiskey sours, and Bloody Marys because I don't know one drink from another I usually order what the person next to me has.

I hate to admit it, Ann, but I am a poor drinker and two drinks make me feel dizzy and I get rather foolish. Will you please give me the names of some mild drinks that I can order with safety? Thank you. — SOCIAL DRINKER.

DEAR SOCIAL: Soda pop, fruit punch, orangeade, iced tea, gingerale, orange juice, tomato juice, pineapple juice, grapefruit juice and of course, there's always plain ice water.

The reason I prefer these beverages to the ones you named is because you can have as many as you want and you need never worry about feeling dizzy or acting foolish.

* * *

DEAR ANN LANDERS: My husband and I received an engraved card announcing the marriage of a son of a close friend who lives in a nearby city.

The card arrived the day after the wedding. We feel badly that we didn't get the card in time to attend. Don't you think if they had really wanted us to come they would have mailed the card earlier?

We had planned to buy a wedding gift, but now we don't know if we should. Are we wrong to feel this way? How would you feel? — GOT THE WORD LATE.

DEAR LATE: You did not receive an invitation, you received an announcement. Some people appreciate a wedding announcement but since you are asking me how I would feel I will tell you that an announcement strikes me as a naked pitch for a present. Send a gift only if you feel like it.

* * *

Are you at war with your parents? Do they have too much to say in your life? Send for Ann Landers' booklet, "Bugged by Parents? How to Get More Freedom." Send 50 cents in coin with your request and a long, stamped, self-addressed envelope.

Ann Landers will be glad to help you with your problems. Send them to her in care of this newspaper enclosing a stamped, self-addressed envelope.

Shalimar SHOE ROOM

4th Birthday Sale

10% OFF ENTIRE FALL STOCK

INCLUDING ALL SNOW BOOTS

EVENING SHOES NOT INCLUDED IN THIS SPECIAL

SPECIAL GROUP OF HI AND ILLUSION HEELS
REG. TO 12.98
BIRTHDAY SPECIAL 5.00

Shalimar SHOE ROOM

BELLEVILLE PLAZA 962-5076

Fairweather

Special Purchase
LADIES JUMPERS

Here's just two of this season's four best jumper styles at dramatic savings. Fabrics include all wool herringbone, diagonal weave wool, and wool boucle. Black, brown, red, royal blue, green, grey, gold. Sizes 8 - 18.
REGULARLY to 12.98

SPECIALLY PRICED AT 7.99

Available at all Fairweather stores in Ontario

Fairweather

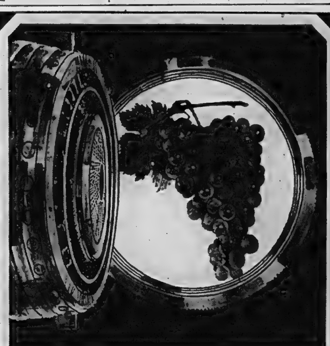

The million-dollar grapes

In 1934 Brights began to import young vines of the finest wine grapes grown in the world. You see six of the results here. These are admittedly, among the finest wines ever produced in Canada. If you insist on an imported label, you've wasted your time reading this far. If you ignore the label and judge the wine, waste no more time reading. Try these wines, *soon*. We envy you your first thrill of discovery.

President Champagne Canada's *prize* champagne. For any dinner, all gala occasions, especially weddings and anniversaries.

Cream Sherry A favourite of sherry connoisseurs. An appetizer wine of real merit.

President Sauterne A light white wine for the table. With fish, fowl, white meats, salads.

President Port A distinguished dessert wine. With cheese, desserts, after dinner.

President Sherry Ideal before dinner; with hors d'oeuvres, soup course.

President Extra Dry A dry delicate wine that inspires encomiums from all who try it. With fish, white meat, salads.

Brights FINE CANADIAN Wines SINCE 1874

Pleasant Gift Idea

What could be more delightful, more acceptable than two or three of these famous wines, or a complete President Wine Cellar?

A&P BRINGS YOU "Wonders of the Animal Kingdom"

REG. RETAIL VALUE OF ALBUM $1.50

START SAVING NOW FOR THE YOUNGSTERS ON YOUR CHRISTMAS LIST!

USE THIS COUPON

You'll receive the Album and Packet No. 1 of 20 pictures absolutely FREE! There are 21 packets of pictures in the entire collection—each packet contains 20 beautifully-colored pictures. We will offer 3 NEW PACKETS of pictures EACH WEEK at 19¢ each.

PACKETS NO. 2 & 3 OF 20 PICTURES EACH NOW ON SALE AT 19¢ EACH!

COUPON
TAKE THIS COUPON TO MOST A&P FOOD STORES
FREE PICTURE ALBUM & PICTURE PACKET NUMBER ONE
THIS COUPON REDEEMABLE BY ADULTS OR CHILDREN ACCOMPANIED BY AN ADULT
THROUGH SATURDAY, DECEMBER 30TH, 1961
NO PURCHASE NECESSARY
COUPON

Your children will certainly be pleased when you present them with this beautiful catalog and pictures to paste in it.

FROZEN FOODS

A&P FANCY QUALITY WHOLE KERNEL CORN 2-lb poly bag 49¢

CLEARBROOKE Raspberries 15-oz pkg 35¢ Reg. Price pkg 39c SAVE 4c

CLARK'S BEEF CHICKEN or TURKEY MEAT PIES 8-oz. pkgs. 4 for 99¢ Reg. Price 3 for 79c SAVE 7c

LUXURY EATING AT A&P SENSIBLE PRICES — STOCK-UP YOUR FREEZER

ROCK CORNISH GAME CHICKENS each 79¢

IMPORTED, 18-OZ. MINIMUM WEIGHT — 6 for $4.59 — SAVE 15c

PORK CHOPS BUTT or SHOULDER lb 59¢

SUPER-RIGHT QUALITY . CANADA'S FINEST NATURALLY AGED RED BRAND STEER BEEF

PRIME RIB ROAST 7-INCH CUT 3rd to 5th RIBS lb 69¢

FIRST 2 RIBS lb 89¢

SIDE BACON ALLGOOD, SMOKED, SLICED, RINDLESS 1-lb pkg 79¢

SUPER-RIGHT QUALITY
BEEF KIDNEYS lb 43¢
SUPER-RIGHT QUALITY, SLICED
BEEF LIVER SKINLESS lb 39¢
SUPER-RIGHT BRAND VAC PAC
COOKED HAM 6-oz pkg 65¢
SCHNEIDER'S SKINLESS
WIENERS "BED HOTS" lb 59¢

BX BRAND
COLD CUTS ASSORTED lb 69¢
MAPLE LEAF, RINDLESS, VAC PAC
SIDE BACON ½-lb pkg 65¢
COOKED
CODFISH CAKES lb 43¢
SEA BEALD
HALIBUT FILLETS lb 89¢

Fresh Fruits and Vegetables

BANANAS

CENTRAL AMERICA'S FINEST

2 lbs 29¢

ONTARIO GROWN, FRESH, CUT, WHITE, No. 1 GRADE

MUSHROOMS lb. 49

California Red Emperors, No. 1 Grade
GRAPES 2 lbs 29¢

Ontario Grown, Hothouse No. 1 Grade
TOMATOES lb. 25c

Florida, Marsh, Seedless, Size 96's
GRAPEFRUIT 10 for 69¢

Brazilian, Valencias, Full of Juice
ORANGES 5-lb cello bag 49¢

Famous Brands — Priced Low at A&P

LESTOIL	ALL PURPOSE LIQUID CLEANER (17¢ OFF DEAL)	SPECIAL!	28-fl-oz btl 69¢
FLEECY LAUNDRY RINSE		SPECIAL!	32-fl-oz btl 43¢
GOUDA CHEESE	CHERRY HILL SPECIAL!		10-oz pkg 55¢
MARSHMALLOWS	KRAFT PLAIN or FRUIT-FLAVOURED MINIATURE		pkg 27¢
QUAKER OATS	QUICK or INSTANT SPECIAL!		44-oz pkg 51¢
INSTANT COFFEE	MOTHER PARKER'S (20¢ OFF DEAL)		6-oz jar 1.09
	OBTAIN DETAILS OF CHARM BRACELET MAIL-IN OFFER AT A&P		
BABY FOODS	GERBER'S STRAINED SPECIAL!		8 4½-fl-oz jars 95¢
DOG FOOD	MASTER HORSEMEAT & GRAVY SPECIAL!		2 15-oz tins 49¢
BEEHIVE CORN SYRUP		SPECIAL!	2-lb tin 37¢
INSTANT BOVRIL	BEEF BOUILLON POWDER, SPECIAL		pkg of 12 satchets 35¢
FRITO'S CORN CHIPS		SPECIAL!	pack of 6 25¢
POST CEREAL	HONEYCOMB SPECIAL!		9-oz pkg 43¢
RICE KRISPIES	KELLOGG'S SPECIAL!		13-oz pkg 43¢
TOILET TISSUE	White Swan (White or Coloured) SPECIAL!		pack of 4 rolls 51¢
CORN CHEX	KELLOGG'S SPECIAL!		2 9-oz pkgs 45¢
KLEENEX TISSUE	MAN SIZE SPECIAL!		pkg of 200 31¢
ARRID SPRAY	DEODORANT		5-fl-oz aerosol tin 1.19

DURING REPAIR OF ROAD
PINNACLE STREET ⊙ A & P
HAS REAR ENTRANCE

Baked For You With Loving Care By Jane Parker

Jane Parker Orange or Lemon Reg. Price each 59c — SAVE 10c
CHIFFON CAKE each 49¢
Jane Parker Reg. Price pkg 36c — SAVE 4c
SPICED FRUIT BUNS pkg of 6 31¢
Jane Parker Brown 'n' Serve Reg. Price pkg 29c — SAVE 8c
FRENCH ROLLS pkg of 6 21¢
Jane Parker Butter Flavoured
CRESCENT COOKIES full 2 pounds 79¢

This Week's Extra Specials

With Pork in Chili Sauce Reg. Price tin 25c — SAVE 10c
CLARK BEANS 5 20-fl-oz tins 99¢
Geisha Solid White Meat Reg. Price tin 27c — SAVE 8c
TUNA FISH 2 7-oz tins 69¢
Geisha Solid White Meat Reg. Price tin 69c — SAVE 4c
TUNA FISH 13-oz tin 65¢
Heintzhauser Boneless Croquettes Reg. pkg 38c—SAVE 17c
CHOCOLATES 3 3½-oz pkgs 1.00
Heintzhauser Your Choice Mix & Match Special!
DUTCH BISCUITS 5 pkgs 99¢
CROQUETTE, FESTIVAL, PETIT BEURRE, MARIE, DUET

SPECIAL!

JANE PARKER
PUMPKIN PIE
each 49¢
Reg. Price each 58c SAVE 6c

Pineapple-Grapefruit Reg. Price tin 37c — SAVE 5c
A&P DRINK 2 48-fl-oz tins 69¢ SPECIAL!
Choice Quality, Halves
A&P PEACHES 3 20-fl-oz tins 95¢

YOUR DOLLAR BUYS MORE at A&P

Cookie Jar Reg. Price pkg 38c — SAVE 4c
DARE'S COOKIES 2-lb cello pkg 85¢
Toothpaste Reg. Price tube 99c — SAVE 10c
PEPSODENT family size tube 89¢
E. D. Smith's Cherry Reg. Price tin 65c — SAVE 6c
PIE FILLING 20-fl-oz tin 51¢ SPECIAL!
Heinz
TOMATO SOUP 7 10-fl-oz tins 99¢ SPECIAL!
Luncheon Meat
CANNED SPORK 12-oz tin 49¢
Hanley Choice Quality Reg. Price tin 69c — SAVE 4c
FRUIT COCKTAIL 28-fl-oz tin 45¢

Jane Parker, Sliced or Unsliced SPECIAL THIS WEEK!

BREAD

REGULAR PRICE Loaf 22c SAVE 19c

4 24-OZ LOAVES 69¢

THE GREAT ATLANTIC & PACIFIC TEA COMPANY LTD
A&P FOOD STORES
A&P MEANS DEPENDABILITY

ALL PRICES IN THIS AD GUARANTEED THROUGH SATURDAY, NOVEMBER 8th, 1961

Young People From Quebec Most at Odds With Parents

SHERBROOKE, Que. (CP) — What is the attitude of Canadian youth toward love, parents, culture, education?

Monique Lepitre, a high school student here, and three of her friends decided to go after the answers.

The four girls distributed a questionnaire to 150 young people 16 and 17 years old across the country.

From the replies the girls concluded that Canadian youth is unanimous on only one point: Within the household it's the man's duty to work and the woman's to keep house and raise children.

The replies showed that attitude toward the older generation varied depending on the province.

For example, most young people in Ontario were willing to rely on their parents' judgment, experience and maturity.

In Saskatchewan, half thought the older generation dull, the remainder regarded it as "extraordinary" and said it was a fallacy to say that grownups didn't understand today's youth.

Answers from British Columbia suggested the young found their elders a little behind the times but otherwise they held them in respect and admiration.

The general attitude in Quebec was rebellious. "Their greatest fault is that they want to impose their experience on us while realizing the only profitable experience is that which we acquire in living ourselves," was one typical reply.

CRITICIZE SCHOOLS

Asked to comment on the educational systems in their areas, only those in B.C. made generally favorable comments. School authorities were reproached for not granting students enough liberty and for overburdening students with work that would have no use in later life.

The teen-agers were asked to list the things for which they would risk their lives. In this order they were: to save a person in danger; in the name of freedom; their country or religion; the love of risk.

Asked to list what they considered the essential values of life they came up with this list: loyalty, intelligence, generosity, friendship, courage, fidelity, tolerance, a sense of humor, purity, energy, dynamism and disinterestedness.

The replies showed little emphasis on money in the quest for happiness. Miss Lepitre said they even showed a profound contempt for riches.

In the field of culture, the answers showed girls highly interested in new art forms while the boys were passive.

As for love, Miss Lepitre says that except for a disgruntled few, Canadian youth seems to agree "it is the essence of life; it is life."

Stirling

STIRLING — Mr. and Mrs. Sheldon McIntosh of Stirling and Mr. and Mrs. Walter Hagerman of Newcastle spent the weekend with Mr. and Mrs. Morris Windsor of Carnarvan.

Mr. and Mrs. Earl Fox have moved to their new home on the Belleville road. They purchased the property from Sidney MacDonald.

Rev. F. A. Crook spent a short holiday in Montreal with relatives.

River Valley Women's Institute will hold their November meeting at the home of Mrs. Edward Heasman. The curator, Mrs. Roy Bush, and her committee will be in charge of a Tweedsmuir history display and program.

Mrs. Clarence Rollins and her canvassers for the Canadian National Institute for the Blind report a total of $476 collected.

Mrs. Gordon Bissett and daughter Carolyn of Toronto visited Mr. and Mrs. S. McIntosh last week.

Thirty-two members of the Rosebush family recently enjoyed a special dinner party at the home of Mr. and Mrs. Charles Conley, old Marmora Road.

Mr. and Mrs. Roy Tucker were guests at the Club 127 dance held at Batawa Recreation hall.

CONDUCTS WORKSHOP

Mrs. A. Allison, public relations officer of Prince Edward County W.I.'s, arranged a combined meeting of the presidents and P.R.O.'s of the 11 branch Institutes of that area. Mrs. Percy MacMullen of Stirling conducted a workshop on public relations work in the Institutes. She was accompanied to the meeting at Mountain View United Church by Mrs. Glenn Bush, president of River Valley Women's Institute, and Miss Jane Gay.

Deseronto

DESERONTO — Mr. and Mrs. R. H. Burley, Oakville visited recently with Mr. and Mrs. H. Toppings. Miss L. Toppings spent the weekend in Watertown.

Mr. and Mrs. Robert Cage, Scarborough; Mr. and Mrs. W. Brown and children, Barrie spent the weekend with Mrs. R. Boyce.

Miss Lois Wilson, Toronto has been spending the past few weeks with her parents, Mr. and Mrs. Lenard Wilson.

Mr. and Mrs. Bert Tallant, San Diego, California spent the weekend with Mrs. Lena O'Ray. Mrs. Tallant is the former Bessie O'Ray.

Mrs. Jack Snider, Mrs. Ralph Price, Mr. and Mrs. J. Wesby and Mr. W. Fredricks all of Easton, Pa., visited with Mrs. H. Transue, this past week. Mrs. J. Transue who has spent the past week with Mrs. H. Transue is returning to Easton with Mr. and Mrs. J. Wesby.

Mrs. A. Burgess and Mrs. I. Jenkins, Belleville and Mrs. R. Hartman, Kingston spent the weekend with Mrs. J. Finlayson.

Mr. and Mrs. Keith Brooks held a farewell party Saturday evening in honor of Mr. and Mrs. W. Cotter who are leaving Deseronto to take up residence in Niagara Falls. The many friends who gathered to bid them farewell presented Mr. and Mrs. Cotter with a beautiful wall clock and footstool.
ihsFekHu

THINKING OF BUYING OR SELLING REAL ESTATE?

CALL: MARY COLLING
W. J. McCORMICK
REALTY LTD.
Bus. 962-5397 Res. 962-2371

White's District

WHITE'S DISTRICT — A Quinte Area banquet will be held on Wednesday evening at Club Canara for all executive members and leaders of Guides and Brownies.

Mr. and Mrs. E. Lewis, Beverley and Carol Ann of Campbellford were recent guests of her sister, Mrs. Gordon Benjamin, Mr. Benjamin and family.

Mrs. W. A. Jeffery is holidaying with her friends, Mrs. Walter Treverton and Mrs. F. Easton of Belleville.

Mrs. Gordon Benjamin, president of the Bayside Guide and Brownie Association, will be hostess for their first fall meeting at 8 p.m. on Thursday evening. She hopes that most of the Guide and Brownie mothers will attend.

A successful anniversary supper was held on Tuesday night at White's Church.

Mr. Frank Westfall is a patient in Trenton Memorial Hospital following surgery.

Mr. and Mrs. Donald Sandercock, George, Lee and Jimmie were recent guests of Mr. and Mrs. Roy Mowbray of Northport.

Mr. and Mrs. Frank Sandercock visited her father, Mr. F. Brooks of Johnstown, on the occasion of his 94th birthday.

FAREWELL PRESENTATION

On Monday afternoon a few of the neighbors of Mr. and Mrs. Lawrence Larsen met at their home to bid them farewell before they left for their new home in Belleville.

Mr. and Mrs. Lawrence Larsen were proprietors of the Bayside Rest Home for a number of years, but due to ill health they were forced to retire. Since that time they have enjoyed many happy moments with their home, their flowers and drives into the country.

Mrs. Albert Jones read a short address on behalf of their friends and Mrs. R. McDonald presented them with an electric clock. Although taken by surprise they responded and asked all to visit them in their new home.

Mr. Larsen served refreshments and a social time was enjoyed. A few of the children also dropped in to bid Mr. and Mrs. Larsen goodbye.

Hillier

HILLIER — Mrs. E. F. Wilson of Buffalo, N.Y., is visiting her father, Mr. A. H. Lloyd.

Mr. and Mrs. William Wright spent the weekend at Niagara as guests of their daughter and her husband, Mr. and Mrs. Jim Sheehan.

Mrs. Sherman Foster received a phone call from her daughter, Mrs. Cairns at Kingston General Hospital this week, saying she was able to sit up for the first time since her accident nine weeks ago.

The community was shocked to hear of the sudden death of Mr. Bert Rattray in a car accident. Deepest sympathy goes to his wife and family and also to Mr. and Mrs. Alex Rattray Sr.

Wednesday Week's Best Day...Boyle

By HAL BOYLE

NEW YORK (AP)—Friends, let us consider the days of the week. Which is the best?

I would like to put in a word for Wednesday. It is the true day when mankind stands upon the summit of himself. It is the day of absolute human integrity.

All days have their reasons for being. Let us consider their values.

Monday is the pal of the eager beaver and the foe of the tired beaver.

Monday is liked by people who study yoga, who enjoy beating their freedom against a discipline, who swim in the surf in the winter and get their picture in the papers for doing so.

For the rest of humanity Monday is a long ugh-h-h. It is a day when childhood goes back to school, man to his duty, and woman considers what to do with last week's laundry.

Tuesday is really at most an escapist's advance bey ond Monday. Its only other use is that it is the prime time of the week on which to borrow money.

We now skip to Thursday, and will come back to Wednesday later. Thursday is the day before Friday. Thursday is the day you promise to pay money back but don't. Thursday is the soft suffocation of all endeavor. Thursday is the day when you begin to explain to yourself why you haven't done so far this week what you don't intend to do on Friday.

AWAIT WEEKEND

Everybody knows what Friday is for. It is the day of the long lurch, the glad leap from responsibility, the plunge into the liberty of the weekend. It is the day to hide from the guy you borrowed money from on Tuesday and promised to pay back on Thursday.

Saturday is for going to football games, admiring the way your wife cuts the grass, or artfully raking fallen leaves so that the wind will blow them into your neighbor's yard. It is also a great night to watch late shows on television.

Sunday is for considering heaven and endeavor and brooding about the inconsideration of a divine injustice that has ordained Monday as the next day. It also is the best day to jump in the family buggy and make impossible journeys to far-away friends who didn't expect you at the table and from whose home it takes you until midnight to return.

This, friends, leaves us the wealth of Wednesday. Wednesday is the peak of the week.

It is the necessary bridge between the ordeal of Monday and the freedom of Friday. It is the one day of the week when people can achieve purpose.

Anybody who can't get something done on Wednesday doesn't really know how to waste the rest of the week constructively. He is only kidding himself.

WESTGATE PHARMACY
962-2052
Open Daily 'til 10 p.m.
FREE MOTOR DELIVERY

CANADIAN DELEGATES TO COMMONWEALTH PRESS UNION — Canada will be represented by 13 newspaper executives at quinquennial conference of the Commonwealth Press Union in the West Indies Nov. 22 - Dec. 13. Leader of the delegation is I. Norman Smith, Ottawa Journal. Other delegates are: L. W. Bewick, Saint John Telegraph-Journal; Paul Desruisseaux, of Sherbrooke La Tribune; H. E. McCormick, Monitor Publishing Co. Ltd., Montreal; Charles H. Peters, Montreal Gazette; Michael Davis, Kingston Whig-Standard; K. R. Thomson, Thomson Newspapers Ltd., Toronto; Gillis Purcell (not shown), The Canadian Press, Toronto; J. A. Daly, Southam Business Publications Ltd., Toronto; W. B. C. Burgoyne, St. Catharines Standard; J. C. Preston, Brantford Expositor; L. D. Whitehead, Brandon Sun; and Clifford Sifton of Toronto, Regina Leader-Post. (CP Photo)

DISSOLVE CANCER

Laser beams have been used to dissolve skin cancer and to prevent detachment of the retina of the eye.

15 GOOD REASONS FOR SHOPPING at LIPSON'S

70 x 90 Flannelette Blankets — Subs. of famous Alpine brand ... regularly sold at $5.95 pair! Soft fleecy nap ... pink or blue borders. Flaws are very slight. Limited quantity. Pair 4.37

Oversize Corduroy Slims — In women's sizes 42 and 44 only! Of wale corduroys ... brown, blue or black. Side zipper closure ... vented leg bottoms. Well tailored. Save at pair 1.84

72 x 84 Blended Blankets — Ascot brand ... mothproof ... washable ... allergy-free! A blend of viscose and nylon ... in pretty pastel shades Satin ribbon binding. Reduced for this weekend only! Each 2.99

Kotex Sanitary Pads — In regular size ... famous Kotex Sanitary napkins ... 48 in box. While quantity lasts ... special box 1.38

80 x 100 Homespun Spreads — Sturdy cotton homespun in colorful overplaids on beige ground. Excellent size of 80x100 ... Choose several at this money-saving price! Special, each 2.43

Men's Doeskin Shirts — Heavyweight cotton doeskin work shirts for men ... in colorful plaid patterns ... choice of colors. Full cut ... well finished ... Reg. $2.98 quality. Sizes 15 to 17½. Special, each 1.97

Zippered Pillow Covers — Makes a lounge pillow out of an ordinary bed pillow. Of finewale corduroys ... zippered on one end. Wide choice of washable colors, too. Save at each .... 87¢

Men's Lined Pants — Of cotton chino ... in black or taupe ... full cut ... well finished ... winterized with warm cotton flannel in plaid patterns. Sizes 30 to 38. Reg. $3.98 value. Pair only 3.33

54 x 90 Cotton Sheets — Excellent single bed size of 54x90. Of fine, imported cotton ... snow-white bleach ... regularly sold at $1.59 each. Plain, deep hems ... study weave. Save 60c. Special each .... 99¢

Men's Thermal Combs — Insulated thermal combinations for men ... of famous make ... full cut sizes. Keeps body heat in ... cold out. Short sleeves ... ankle length legs. 36 to 44. Pair .. 2.99

Sale! Women's Pyjamas — Of finely woven flannelette with excellent nap. Washable quality .. in neat tailored styles ... choice of colorful allover floral designs on light grounds. Sizes 32 to 40. Pair 1.66

Men's Work Jackets — Of rugged olive green cotton drill ... with warm quilted lining. Full zipper closure ... with 2 deep pockets. 36 to 46 sizes ... Special 7.77

Sale! Seam-free Nylons — Our famous "Sophisticated" brand ... first quality ... in fine, 400 needle quality ... in newest shades, too. SEAM FREE ... in sizes 9 to 11. Our regular 69c quality. .... 2 prs. 99¢

Men's Work Socks — A blend of wool, viscose and nylon ... full fitting size ... in sturdy rib knit. Reinforced toes and heels. Reg. 89c. Save at .... 2 prs. 88¢

Women's Quilted Dusters — Of luxury quality rayon tricot ... quilted style ... with ¾ sleeves ... and neat applique work down front and on pocket. Pink or blue only ... sizes S.M.L. Save at each 3.67

Lipson's STORES LIMITED (1958)
NEVER UNDERSOLD!

BLACK'S MEAT MARKET
"Deer Hunters' Specials"

Sirloin, T-Bone or Wing Steaks .. 65c lb
Round Steak, Sirloin Tip or Rump Roasts . 69c lb
BLADE OR SHORT RIB ROASTS .... lb. 49c
LAMB LEGS ..... lb. 53c
LOIN LAMB CHOPS .... lb. 59c
SHOULDER LAMB CHOPS .... lb. 49c
10-LB. BOX Bacon Rindless ... $6.50
Pork Hocks ..... 3 lbs. $1.
Skinless Sausage 3 lbs. $1.
MARGERENE VEAL PATTIES COUNTRY SAUSAGE . 4 lbs. $1.
SWIFTS COOKED SMOKED PICNICS .... lb. 59c
SLICED COOKED HAM .... lb. 99c
FRESH GROUND HAMBURG .... 4 lbs. $1.
TURKEY LEGS & THIGHS .... lb. 49c
SWIFTS 4 VARIETY COOKED MEATS .... 4 for $1.
THURSDAY NIGHT — BUTTER lb. 50c with $3.00 meat order. 2 lbs. per customer.

Bonarlaw

BONARLAW — Mrs. C. L. McKeown and Catharine spent the weekend with Mr. and Mrs. Bill Cronkright and family at Huntsville.

Mr. and Mrs. W. J. Barlow were weekend guests of Mr. and Mrs. Don Sutton and family of Toronto.

St. Mark's Church ladies cat- the various Cub packs and servthevarious Cub packs and served a banquet on Wednesday evening.

Mrs. Henry Ellmer passed away at her home in Ohio. Mr. and Mrs. Ellmer spent a great many summers in this vicinity at their cottage at Allan Mills.

Mr. and Mrs. Mel Heath and family of Orillia spent the weekend with Mr. and Mrs. Everett Heath.

Mr. and Mrs. Earl Haselett and family of Toronto were guests of Mr. and Mrs. Haselett over the weekend.

Mr. and Mrs. Mark Williams and son of Snelgrove visited Mr. and Mrs. Mac Mason.

Mr. and Mrs. England and family are moving to the vicinity of Toronto to live.

Mr. and Mrs. Nickerson and family have moved from the Haselett farm to the house of Mrs. Edna Robins on the 13th line.

Mr. and Mrs. Ray Corcoran and son of Toronto visited Mr. and Mrs. Emerson Reid recently.

Miss Ruth Thompson of Waterloo and Mrs. Bill Hebore of Toronto attended the funeral of their grandfather recently.

Mr. and Mrs. Don Crowe and David spent the weekend at the Broadworth home.

Mr. and Mrs. Gerald Broadworth visited friends at Kitchener over the weekend.

ATTEND FUNERAL

Mr. and Mrs. Ray Stewart, Mr. and Mrs. Cyril McKeown, Mr. and Mrs. Gerald Burkitt and Joanne and Mr. and Mrs. A. Burkitt motor on Saturday to Pickering to pay their respects to the family of the late Mildred Eastwood. Mrs. Eastwood was the wife of Mr. Glenn Eastwood of Greenwood and daughter-in-law of Mrs. George Eastwood formerly of Bonarlaw.

Mrs. Eastwood rested at the McKachney Funeral Home in Pickering until Sunday when service was conducted in the United Church, Greenwood.

She is survived by her husband, one daughter, Linda, at home; her parents, Mr. and Brown; two brothers and a sister.

HONOR MRS. W. McINROY

Mrs. Wallace McInroy who is spending the winter with her son and his wife at Hastings, was taken by surprise Thursday afternoon when 15 ladies drove to Hastings and spent an enjoyable afternoon with Mrs. McInroy. She was presented with luggage from the community and sets of jewellery from the U.C.W. and from the Hewitt family. Mrs. McInroy will be greatly missed in the UCW, the church and W.I. where she was a valued member when health permitted.

8th Tyendinaga

8th TYENDINAGA — Master Armour Watson has returned from hospital and is spending a few days with his grandmother, Mrs. J. Cross.

Bible Study on Monday night was at the home of Mr. and Mrs. Norman White.

Mr. and Mrs. Elmer Cross spent the weekend with Mr. and Mrs. Earl Way at Orangeville.

Miss Freda Mathews, retired missionary, was guest speaker at St. Andrew's Presbyterian Church in Roslin on Sunday morning.

LEE GRILLS

INVITES YOU TO CALL HIS COMMITTEE ROOM FOR ELECTION INFORMATION AT ANY TIME

DIAL

968-5566

350 FRONT ST. BELLEVILLE

ON NOVEMBER 8th VOTE & ELECT

GRILLS, Lee | X

"The Best Name on The Ballot"

Inserted by South Hastings Progressive Conservative Association.

Soviet Poet Ydvtushenko New Movement Symbol

By JOHN BEST

MOSCOW (CP) — Yevgeny Ydvtushenko, the intense young poet who personifies the movement for free artistic expression in the Soviet Union, is coming back strong after nearly two years of enforced silence.

Yevtushenko has had a number of poems published in recent months, notably Bratsk Hydroelectric Station, an epic running to about 10,000 lines.

Some people say you can judge the climate of the struggle for creative expression in Russia at any given time by noting the position of Yevtushenko.

He symbolized the germination of limited but deeply treasured liberties that the creative intelligentsia won following the death of Stalin.

After Premier Khrushchev cracked down on liberal artists in 1962 and 1963—no doubt feeling they were getting out of hand—Yevtushenko fell into official disgrace.

He did not reappear in public until last fall, at a time when there was widespread speculation about a new artistic thaw following the overthrow of Khrushchev.

STRAITJACKET EASED

Subsequent events seemed to discourage any expectation of a swift and fundamental loosening of controls. However, various signs have suggested that artists are becoming more confident and a little more disposed to experiment with forms and material previously considered taboo by guardians of ideological purity.

By any yardstick publication of Yevtushenko's new poems, in the magazine Yunost (Youth), is an important event in Soviet literary development.

Bratsk Hydroelectric Station is characterized by the same groping for truth that marks all of the 32-year-old Yevtushenko's poetry.

This yearning is reflected in an early passage describing a journey across Russia he made with his wife Galya, in a small car. One evening at dusk, Galya got out the transistor radio which, says the poet, was "hissing in her hands."

"From it, unashamed before the stars,
"Lies were vivaciously pouring in many languages.
"O universe, do not lie and play."

Also like his earlier works, it combines social commentary with poetic lyricism, the whole flavored by a decidedly abstract quality.

The epic is built around a dialogue between the Bratsk hydro station in Siberia and an Egyptian pyramid, with the hydro station representing optimism and enlightenment, the pyramid pessimism and obscurantism.

Yevtushenko says in an introduction that he worked "painfully and happily" on the poem for two years—which would just about coincide with the period of his artistic exile under Khrushchev.

In true epic style Yevtushenko invokes the names of a number of famous Russian poets in his "prayer before the poem," a kind of prologue—much as though he were invoking the muses.

All are pre-revolutionary, or straddle the period of the 1917 Bolshevik revolution. Among them are Boris Pasternak, who won the 1958 Nobel Prize for his novel Doctor Zhivago, but was forced by Khrushchev to reject it.

Pasternak, whom Yevtushenko knew personally, died in 1960, a tragic and lonely figure. His novel never has been published in the Soviet Union.

Yevtushenko, addressing the late poet-novelist, expresses the wish that "your candle would be burning inside me."

In a reference to Russia, Yevtushenko represents the pyramid as seeing "snowdrifts instead of sands, peasants, workers and many scribes."

"There are officials, there is an army.
"There is probably its pharoah.
"I see a banner . . . Red.
"Oh,
"I knew so many banners."

DARK DAYS RECALLED

Included in the panoramic sweep of Yevtushenko's poem, whose slant is towards contemporary Russia although it spans the ages, are references to the repression of the Stalin period.

One moving passage tells of a grandmother carrying "in hands careless" wild flowers to a prison camp, presumably for those in custody there.

An old Bolshevik, once falsely imprisoned, exhorts others not to betray their consciences:

"And if you should be in difficulty
"Do not betray your conscience or friend
"Then you would betray the dead and the living."

The rhyme scheme in Yevtushenko's poem is varied and irregular, as is the metre, which ranges from iambic pantameter to lines of single words.

Reviews of the poem in Soviet publications have been lukewarm, vaguely hesitant and non-committal.

The newspaper Literaturnaya Gazeta (Literary Gazette) recognized in its account that Yevtushenko's language strikes "a response in the heart." But it accuses the poet of being superficial.

"The illness of superficiality is an old Yevtushenko illness," it comments.

GREEKS WORE TATTOOS

Some ladies in ancient Greece wore tattoos to indicate nobility.

LUCKY WINNER OF RADIO DRAW

WAS

MR. CLIFFORD BELCH

215 Cannifton Rd., Belleville.
$30.00 Jackpot — $20.00 Bonus.
Total $50.00

LISTEN TO CJBQ AT 10.10 A.M.
EVERY MONDAY FOR DETAILS

TIP TOP DRY CLEANERS & SHIRT LAUNDERERS

88 STATION STREET BELLEVILLE 962-3475

111 DUNDAS ST. E. TRENTON 392-6569

AT THE TOY SALE!

77¢ TOYS ORDINARILY 98c ITEMS

CRASH HELMETS
DART BOARDS
TEA SETS
MODEL CLAY
ACTION TROOPS
HAND PUPPETS
DAISY CAP PISTOLS
BAGATELLE GAME
FOOTBALLS
STUFFED TOYS
BOWLING GAME
SLATE AND CHALK SET

WIN A $100.00 Merchandise Certificate Or One Of 10 — $20.00 Certificates. Nothing To Buy

QUALITY AT FAIR PRICES — Walker Hardware — IN THE HEART OF THE CITY

ENTRY COUPONS AT BOTH WALKERAMA TOY SALE AND THE MAIN STORE THIS WEEK. CONTEST ENDS NOV. 6TH

AT THE MAIN STORE!

97¢ SPECIALS ORDINARILY UP TO 1.65

LIGHTBULBS 6/97c
25 - 40 - 60 Watt
2 CUP TEAPOTS
COCOA MATS
BROOM RAKES
LADIES GLOVES (Leather)
FLASHLIGHTS
ROAD HOME
COFFEE MUGS 2/97c
ENAMEL WASH BASINS
EARTHENWARE
MILK JUGS
COFFEE MUGS 4/97c
FIREKING OVENWARE
GALVANIZED PAILS 12 QTS.
EXTRA LARGE TEACUPS AND SAUCERS

BOTH STORES OPEN DAILY
WEDNESDAY AFTERNOON: THURSDAY AND FRIDAY UNTIL 9.00 P.M.

FREE PARKING!

THURS. AND FRIDAY EVENING USE THE MUNICIPAL LOT BEHIND OUR MAIN STORE

CHERNEY'S AUTOMATIC ELECTRIC DRYERS WITH EVERY CONCEIVABLE FEATURE!

PRICED AS LOW AS $144

A modern electric dryer frees you from the worry of washday weather, frees you from the drudgery of hanging your clothes out on a line. Enjoy the automatic convenience of safe, odourless, flameless electric drying. Buy your electric dryer now and get a FREE electric blanket!

BUY NOW AND GET A FREE ELECTRIC BLANKET

McCLARY - EASY AUTOMATIC DRYER

- FULL-WIDTH FLUORESCENT LIGHT
- AUTOMATIC DRY SETTING (NO GUESSING)
- PORCELAIN ENAMEL TOP
- INTERIOR DRUM FLOODLIGHT
- SUNSHINE GERMICIDAL LAMP
- SAFETY DOOR SHUT-OFF

$29.95 DOUBLE BED SIZE ELECTRIC BLANKET INCLUDED (FREE)

With the purchase of an automatic electric dryer (any make) we will include at no extra cost, a Double Bed Size Electric Blanket, with a 2-year replacement guarantee. It's a lovely blanket — 25% acrylic fibre content . . . convertible contured corners . . . nylon binding top and bottom . . illuminated dial control.

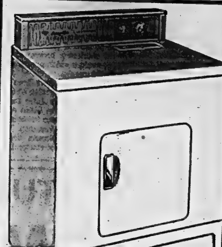

INGLIS LIBERATOR DRYER

- FULL 20-LB. FAMILY-SIZE CAPACITY
- AUTOMATIC SAFETY DOOR SHUT-OFF
- HANDY UP-TOP LINT SCREEN
- INFINITE HEAT SELECTION

INGLIS 4-CYCLE DRYER

- FULL-WIDTH ILLUMINATED CONSOLE
- FULL 20-LB. FAMILY SIZE CAPACITY
- INFINITE HEAT SELECTION
- GLEAMING WHITE ACRYLIC FINISH

BUY NOW AND GET A FREE ELECTRIC BLANKET

Westinghouse ALL FABRIC AUTOMATIC DRYER

Here's your opportunity to throw away your clothes pins . . . give up the clothes lines for good. Wouldn't you sooner have a modern automatic dryer than a line full of dripping clothes in the basement.

This fine Westinghouse Automatic Dryer dries 24 lbs. of damp clothes at a time. And with the new Air Flow System, drying is safer, more effective. Your clothes come out soft and fluffy. Multi-temperature settings handle all your drying needs. And a handy lint collector makes cleaning simple. Let us show you this dryer tomorrow! Break the clothes line habit! Forget about frozen fingers and clothes pin fatigue.

$144

We invite you to come in, compare nationally known famous brands—names you really know you can depend on. Take advantage of this free offer! Buy now! Get 2 items for the price of one! Hurry! This offer expires November 20th.

Cherney's FURNITURE WORLD

BELLEVILLE PLAZA . . . OPEN THURSDAY, FRIDAY NIGHT 'TIL 9 P.M.

Castonguay Leads Double Life Running Voting, Redistribution

By MICHAEL GILLAN

OTTAWA (CP)—Chief Electoral Officer Nelson Castonguay is leading a double life during this federal election.

By day he keeps the machinery operating smoothly for the Nov. 8 election. Working mainly by telephone from headquarters in a one-storey brick building in nearby Eastview, the 52-year-old Mr. Castonguay helps returning officers in 263 ridings unravel any snags they encounter.

By night he's occupied with his other job as the country's representation commissioner, co-ordinating the most complete redistribution of federal electoral ridings ever undertaken. It is a task that continues uninterrupted although this election is being fought on the old boundaries set in 1952.

Since the election was called, Mr. Castonguay's cross-country trips on redistribution work have been cut. But as the fourth member of each provincial redistribution commission, he is busy each night reading transcripts of evidence presented to commission hearings. He mails his opinions to the commission chairmen.

ELECTION PACKS HIS DAY — Chief Electoral Officer Nelson Castonquay talks to one of his returning officers who has a problem during preparations for the Nov. 8 general election. Keeping the machinery operating smoothly is a full days work and during the evenings Mr. Castonquay is busy on redistribution of the federal electoral ridings. Castonquays have been connected with Canadian elections since 1908 when his father Jules started. (CP Photo)

TOPS FATHER'S RECORD

This is the sixth election in which he has been chief electoral officer, breaking a record held by his father and predecessor, Jules, who ran five general elections between 1927 and 1949.

When the election call came he moved from the redistribution office, above a downtown restaurant, leaving it in the hands of his executive assistant, Ottawa Rough Rider halfback Ron Stewart.

Mr. Castonguay presents a fascinating study while handling the election over the telephone. A distinguished-looking man with greying hair and dark-rimmed glasses, he chain smokes, sips coffee and scribbles notes on a pad while rattling off orders to returning officers.

He is fluent in French and English and knows the Canada Elections Act by heart. An articulate conversationalist with a good sense of humor, he is firm but light-hearted in handing out directions.

The telephone is usually saved for interpretations of the elections act. Requests for supplies and other material flow in over a special telegraph receiver installed in his office.

STAFF EXPANDS

During an election, his normal staff of 18 swells to more than 100 to prepare and mail the tons of supplies needed in each riding. An evening skeleton staff receives emergency calls, sometimes calling on the boss in difficult situations.

With deadlines for enumerations and nominations, the 'in' basket must be cleared each day if possible, he said in an interview.

Finance department officers are installed in his office during an election to handle and pay the money owed to about 200,000 part-time personnel.

A few officers from the auditor-general's office are there as well to make sure the figures are correct. Estimated cost to the public treasury of running this election is about $13,000,000.

Between elections, Mr. Castonguay is kept busy preparing reports for Parliament, appearing before commons committees and running any byelections.

The redistribution job has left him little time for his favorite pastimes of fishing and reading.

Mr. Castonguay almost quit his job after the 1963 election to take on research and consultant jobs for two foundations. But he stayed on when the Liberal government decided to proceed with the oft-delayed redistribution, a task that should be completed next year.

PONDER PERMANENT LIST

He has agreed to take on then the onerous job of studying the possibility of setting up a permanent voters' list aimed at shortening present election campaigns which run for six to eight weeks.

Castonguays have been connected with Canadian elections since 1908 when Jules Castonguay entered the office of the clerk of the Crown in chancery, which ran elections then.

In 1921 Parliament created the post of chief electoral officer and Jules in 1927 became the second holder of the office. He ran five elections during his 22 years.

Nelson entered the electoral office in 1934, becoming chief officer when his father retired after the 1949 election. The post ranks with a deputy-ministership. Appointment is by resolution of the House of Commons which can remove him only by a two-thirds vote. Deputy ministers are appointed by the prime minister.

His only break with the electoral office during his working life was for wartime service with the Royal Canadian Navy in which he became a lieutenant-commander.

He and his wife have four children—Lynne (Mrs. Peter Kirby of Montreal), Gillian, Sandy and Peter.

Minto

MINTO — Sympathy of the community is extended to Mr. and Mrs. Harry Geen in the sudden pasing of her father, Mr. R. Lake of Stirling.

Mr. Jack Dunlay is a patient of Belleville hospital following a heart attack.

Mr. and Mrs. Orval Jackson spent the weekend with Mr. and Mrs. Keith Jackson of Streetsville.

SHOWER HONORS COUPLE

Salem U.C. hall was filled to capacity Saturday evening when relatives, friends and neighbors gathered to honor Mr. and Mrs. Joe Hagerman, formerly Lois Morrow on their recent marriage. Mr. Ivan Sarles capably filled the duties of chairman; expressing happiness and best wishes to the bride and bridegroom.

Mrs .Vene Hagerman led in community singing. Readings were given by Miss Edna Tanner, Mrs. Ralph Clements, Mrs. Stanley Thompson and Mrs. Clare Hagerman. Musical selections were given by Larry Forestell, Cathy Wickens and Jane Clements.

Mr. Ross Sarles then read the address and Joe and Lois were presented with a china cabinet .They also received individual gifts for which they expressed thanks. They invited all to visit them in their new home in Oshawa.

Mr. B. Belshaw of Stirling spoke briefly. Lunch was served and a social time enjoyed.

Red Cross Plans Blood Donor Clinic

DESERONTO — The Deseronto Branch, Red Cross Society held its October meeting at the home of Miss Ruth Lloyd. Mrs. G. Walker, president, opened the meeting. Letters and verbal thanks were received from many who had been remembered while ill, and from those who had attended the dinner and social evening for senior citizens.

Miss Lloyd reported on women's work, Mrs. D. Dawson on loan cupboard and blood donors. Deseronto branch will be working in co-operation with Napanee at the next blood donors clinic to be held on November 18, 1965. How important this phase of work is was illustrated, when a member told of two boys in another part of Ontario who have hemophilia. The father and mother both told of their thankfulness for the blood donor service and what it meant to them and to their boys.

At the close of the meeting lunch was served by Miss Lloyd and Mrs. G. Stuart.

Arden

ARDEN — Mrs. Arthur Thompson of Belleville spent the weekend with her sister, Mrs. Wilmer Fleiler and Mr. Fleiler.

Mr. Kenneth Loyst of Sudbury spent a few days last week with his parents, Mr. and Mrs. William Loyst.

Mr. Howard Jackson and Mr. Merrick Newton of Sault Ste. Marie spent the weekend at their homes.

Mrs. Clare Corcoran, also Mrs. Kenneth Corcoran of Kingston visited their sister, Mrs. Wilmer Fleiler and Mr. Fleiler recently.

Mr. and Mrs. Fred Thompson of Belleville visited with friends here and at Henderson over the weekend.

Mr. Kilborn Lutz of Tweed and sister, Mrs. Letitia Morton of Toronto spent Monday with their sister, Mrs. William Loyst and Mr. Loyst.

Mr. and Mrs. Merrick Newton and daughter, Ruthie, spent Sunday with Mrs. Netwon's sister, Mrs. Wellington Hayes and Mr. Hayes at Elm Tree.

Mr. Patrick Gregor of Petawawa Camp who has been holidaying here has left for British Columbia to visit his parents, Mr. and Mrs. Harold Loyst.

Dr. McVicker Has Resigned From Council

DESERONTO — Councillor Dr. D. C. McVicker resigned from council Monday evening, stating this was to be effective immediately, due to pressure of business. He mentioned he felt he was needed to attend to medical matters at the public school in a proper manner.

This action would make it possible for Dr. D. C. McVicker to be hired as M. O. H. The council to date has not been able to fill this position.

A resignation was also receive from Mr. W. Cotter as plumbing inspector as Mr. Cotter has left to take up residence in Niagara Falls. Advertisements will be placed for applicants for this position.

The consulting engineer reported progress on the making of plans for the proposed changes in Highway curbing and drainage through town. The majority of modifications are to be paid for by Department of Highways.

Three extra police were on duty Hallowe'en night and no damage was done, except to one car that was badly scraped.

THANK YOU . . .
FOR PAYING YOUR CARRIER
PROMPTLY

Collections by your Intelligencer carrier are timed to provide you convenient service and best meet his school and study schedules. He may begin collections Thursday and complete his collection on Friday, so that he can pay for his papers on Saturday morning.

Your thoughtfulness in paying him the first time he calls to collect will encourage him in giving you prompt service. It will save him extra work for which he would receive no additional profit.
It will give him more time for school and other activities . . .

SALE ENDS THIS SATURDAY — RONALD KEEL'S

PRE-CHRISTMAS JEWELLERY SALE

– OPEN THURSDAY NIGHTS –

Bargains in Ladies' Watches

Ladies' 18K Yellow Gold Bulova square tailored design with slim expansion bracelet. Reg. 79.50 ... 52.95

Ladies' "Marquise" Shape Hamilton watch in Florentine yellow finish with matching "Expansion Centre" Bracelet. Reg. 110.00 .... 72.98

Ladies' White Gold Bulova with 2 Diamonds in dainty heart design. Reg. 89.50 .... 59.88

Ladies' 10K White Gold Bulova, cushion shape, with fashionable rope mesh bracelet. Reg. 72.95 ... 48.88

MEN'S CUFF LINK AND TIE-TAC SETS
ALL OUR NEW FALL BOXED GIFT SETS
ON SALE AT 20% OFF

RINGS . . . 20% Off

Rings for every member of the family. Birthstone - Lodge Rings - Pearls - Black Diamond - Onyx.

ALL AT 20% DISCOUNT

"Wear It Today — Or Lay It Away"

ELECTRIC SHAVERS, CORNFLOWER, CRYSTAL, TRAVEL CLOCKS, JEWEL CASES, CARVING SETS, STEAK KNIFE SETS, MANY OTHER ITEMS.

All On Sale ...... 10% to 20% OFF

BRAND NAME WATCHES

1/3 OFF

HERE IS A RARE OPPORTUNITY! WE HAVE SELECTED 40 WATCHES, BOTH LADIES' AND MEN'S FROM OUR REGULAR STOCK AND HAVE MARKED THEM DOWN DRASTICALLY FOR QUICK SALE.

NOW IS THE TIME

TO CHOOSE FOR CHRISTMAS GIVING OR TO BUY FOR YOURSELF, THE GOOD WATCH THAT YOU HAVE ALWAYS WANTED. "LAY-IT-AWAY — OR WEAR IT TODAY"

RONALD KEEL JEWELLER

296 FRONT ST. AT VICTORIA AVE.

Bargains in Men's Watches

Men's thin model yellow gold filled Hamilton Automatic. Shockproof and waterproof, with smart matching expansion band. Reg. $85.00 .. 54.88

Man's Omega Seamaster. 14k, yellow gold top, stainless back. Famous for rugged hard wear. 20 jewell automatic, completely waterproof and shockproof. (Discontinued model). Reg. $160.00 ..... 99.88

Men's Hamilton Heavy Duty. Smartly styled round type watch in white with stainless back. Waterproof and shockproof. Reg. $39.95 ...... 26.88

Man's Hamilton, Pan-Europe model in yellow and black suede strap. Automatic, shockproof, waterproof. Reg. $95.00 .... 62.88

HEY – LOOK!

Haggerty's "Silver Foam" the extra mild foaming polish for very finest silver plate, Sterling Silver or gold. Large 32-oz. jar. Reg. 3.95 .... 2.88

INTERNATIONAL STAINLESS FLATWARE

24 pc. set for 6. Reg. 7.50. TO CLEAR 4.88
32 pc. set for 8. Reg. 10.00. TO CLEAR ... 6.66
40 pc. set for 8. Reg. 11.95. TO CLEAR ... 7.97

"One of a Kind" Bargains

TV Clock, battery powered, transistor movement with smart black dial, and solid brass case. Reg. 59.50 .... 29.88

Desk Calendar Clock, Famous "Mauthe" make in ivory and gold. Reg. 24.75 .... 14.88

DIAMONDS

ALL OUR DIAMOND RINGS ARE ON SALE — Hundreds to choose from. LAYAWAY NOW FOR CHRISTMAS ENGAGEMENTS.

● BUDGET TERMS
● LAYAWAY
● CASH – WHICHEVER YOU PREFER!

Napanee News

Costly Project To Fix Sewer Council Told

NAPANEE — Mr. R. Hooper, representative of the Napanee Co-Op, thanked council for prompt action on the drain in front of the Co-Op, but said he hoped they were not going to stop at this point, because it was still far from satisfactory. The old storm sewer is blocked at some point and rods cannot be used to unblock it. The water which backs up when a downpour occurs is very costly to the Co-Op in spoilage to goods and also damages the furnace. Mr. R. Marshall stated it would be a costly project to the town to fix it properly and the budget would not stand it this year but would certainly be included next year.

The Jaycees this year will be sponsoring the Santa Claus parade. Permission was granted by council to hold this parade on December 4 with the usual police and fire department protection.

The Department of Highways recently widened the Highway 41 and the section which is within Napanee limits will be deeded to the town. No mention was made of the CNR property being included, therefore the council will not accept deed until this property is included in the parcel. Napanee will be responsible for the cutting of weeds and mowplowing on this section.

The Napanee and District Secondary School Board requested and received an endorsement of approval on the proposed addition to the Napanee school. The council voted unanimously on this approval and acceptance of their share of the cost.

Hydro and telephone poles on the Newburg road are to be re-located further away from the road, before this a survey will be secured to make sure they are on town property, if the price of the survey does not exceed $300. The cost of relocation will be approximately $1,100.

DAIRY GIVEN REFUND

Wilmott's Dairy will be given a refund of $187 on sewage treatment charges. They are no longer bottling milk or cream in Napanee and are not using water for these purposes.

Public Welfare committee brought in a report which was approved. No licence will be granted to any nursing home that does not make a definite effort to supply with the recommendation of the Medical Officer of Health and the Fire Chief as required by the Nursing Homes By-law of the town. Secondly, that the M.O.H. and Fire Chief take immediate action to condemn any place of abode, unfit for human habitation and report to Municipal council.

The nursing homes in Napanee will receive an extension of one month before being issued with their licences, as they are in the process of renovation to bring these homes up to date. Caird's nursing home will discontinue operation. A monthly inspection by M.O.H. and Fire Chief was voted in by council. This will keep Napanee Nursing homes up to date and safe from hazards. Mayor Smart stated the owners are co-operating.

The 60-day period given before prosecuting anyone operating a stone quarry in town, has expired. Many conflicting reports have been received as to whether the H. J. McFarland Co., are still quarrying on Robin's hill. Mayor Smart after leaving the chair made a motion, that the police inspect daily until further notice to make sure the quarry is not being operated, if so it is to be reported to the town solicitor. The council does not want to the removal of stone, which has been previously blasted and crushed.

ADMIT COMPLICITY

STUTTGART, West Germany (Reuters) — Two former SS (Nazi elite) soldiers admitted Tuesday taking part in mass shootings of Jewish men, women and children in the Polish town of Tarnopol, Galicia. Former SS Sgt. Willie Herrmann, 56, admitted participation in three mass shootings but denied any individual murders. He is accused of nine direct murders and complicity in more than 1,000. Former SS Sgt. Horst Guenther Winkler, 58, who is accused of helping to shoot 600 Jews, admitted taking part in one massacre of 300.

AMAZING MEAT Tenderness!

LOBLAWS

Double Your Money Back!
If not completely satisfied with ANY fresh meat you buy from LOBLAWS

SEE THE FINE SELECTION OF Loblaw Proten" Beef Available
Manhattan · Belmont · Denver · Sarnia · Niagara
All Completely Boneless and Easy to Carve. *Reg'd. User of T.M.

SPECIAL! ASSORTED COLOURS
Kleenex 2 400's PKGS. 55c

SPECIAL! ALL COLOURS — WHITE SWAN
TOILET TISSUE 2 2-ROLL PKGS. 49c

SPECIAL! HOSTESS
CHOCOLATE CHIP COOKIES 36-BIS. PKG. 35c

SPECIAL! CHOICE UNSWEETENED
ALLEN'S APPLE JUICE 2 48-FL. OZ. TINS 59c

SPECIAL! STOKELY FANCY CREAM STYLE
CORN OR HONEY POD PEAS 3 10 FL. OZ. TINS 41c

SPECIAL! ALL VARIETIES — DR. BALLARD'S
Champion DOG FOOD 4 15-OZ. TINS 49c

SPECIAL! BOSTON BROWN WITH PORK IN T.S.
AYLMER BEANS 4 15 FL. OZ. TINS 59c

SPECIAL! GENERAL MILLS
CHEERIOS CEREAL 2 101-OZ. PKGS. 65c

SPECIAL! PRIMO
Macaroni or Spaghetti 2-LB. PKG. 35c

SPECIAL! LOBLAWS KITCHEN PRIDE
LEMON MERINGUE PIE EACH 49c

SPECIAL! LOBLAWS
ICED BANANA CAKE EACH 39c

SPECIAL! FROZEN CUDNEY FANCY
RED RASPBERRIES 2 12-OZ. PKGS. 75c

SPECIAL! CHOICE
CHICKEN Legs or Breasts LB. 55c

SPECIAL! IMPORTED
Lamb IN THE Basket ROAST, CHOPS, STEW. LB. 25c

SPECIAL! MEATY
PORK SIDE SPARE RIBS LB. 65c

SPECIAL! "ADD YOUR FAVOURITE "EASONING"
MINCED BEEF, PORK & VEAL COMBINATION PACKAGE LB. 55c

SPECIAL! PENNYWISE
BEEF STEAKETTES 1-LB. PKG. 55c

STOCK-UP NOW AND SAVE! CAN. NO. 1 GRADE!
NEW BRUNSWICK POTATOES 25-LB. BAG 97c

NEW CROP FROM FLORIDA! POWERHOUSE OF VITAMIN "C"!
WHITE GRAPEFRUIT 6 LARGE SIZE 80's 49c

GARDEN FRESH! HOME GROWN! No. 1 GRADE!
Tender CABBAGE 3 GOOD SIZE HEADS 25c

GARDEN FRESH! CRISP AND SWEET!
Bunch CARROTS 2 LARGE SIZE BUNCHES 23c

A COMPLETE ASSORTMENT OF RECORDS
DANCE MUSIC & DISCOTHEQUE FEATURED THIS WEEK
HI-FI RECORD each 79c STEREO RECORD each 99c

BOLERO
THERM-O BOWLS
A DIFFERENT COLOUR EACH WEEK FOR 8 WEEKS EACH 39c

50 EXTRA STAMPS — CLEANSING GEL
50 EXTRA STAMPS — AEROWAX
50 EXTRA STAMPS — POTATO CHIPS
50 EXTRA STAMPS — INSTANT COFFEE
25 EXTRA STAMPS — SHORTENING
25 EXTRA STAMPS — 000-80-80
25 EXTRA STAMPS — ACCENT
25 EXTRA STAMPS — COOKING ONIONS
25 EXTRA STAMPS — RASPBERRY OR STRAWBERRY JAM
25 EXTRA STAMPS — FAB
25 EXTRA STAMPS — UTILITY CLOTH
25 EXTRA STAMPS — KOTEX
25 EXTRA STAMPS — BRER STARCH
25 EXTRA STAMPS — SARDINES
25 EXTRA STAMPS — KERNEL CORN
25 EXTRA STAMPS — RAISIN PIE FILLING
25 EXTRA STAMPS — CLARK'S STEW
25 EXTRA STAMPS — CORN OIL
25 EXTRA STAMPS — BEL-MONTE BRIDE
25 EXTRA STAMPS — DEODORANT SOAP
25 EXTRA STAMPS — LIQUID DETERGENT
25 EXTRA STAMPS — SPORTLIGHT SHAMPOO
25 EXTRA STAMPS — SCUFF-KOTE
25 EXTRA STAMPS — SPOKE
25 EXTRA STAMPS — MIXED VEGETABLES
25 EXTRA STAMPS — CATSUP
25 EXTRA STAMPS — "PASTY MAKERS"
25 EXTRA STAMPS — FROZEN DINNERS
25 EXTRA STAMPS — ENGLISH MUFFS
25 EXTRA STAMPS — CHEESE SPREAD
25 EXTRA STAMPS — TEA BAGS
25 EXTRA STAMPS — COFFEE - RICH
25 EXTRA STAMPS — FROZEN GRAPE JUICE
25 EXTRA STAMPS — GOLDEN'S MARGARINE
25 EXTRA STAMPS — MAINE & DOMINIQUE
25 EXTRA STAMPS — JUICE ORANGES
25 EXTRA STAMPS — CUCUMBERS

Your Food City team has an extra for you this week!

The boys in the Meat Department are lining up a big Beef Sale for you. Our team only tackles Canada's finest quality RED BRAND BEEF and passes the savings on to you. For your eating pleasure RED BRAND BEEF is naturally aged for full beef flavour and natural tenderness. Score a touchdown with the beef eaters in your family during Food City Fall Beef Sale. You can be the quarterback at your house this week by serving a succulent beef roast from Food City.

BIG DISCOUNTS ON EVERY CUT OF RED BRAND
CANADA'S FINEST QUALITY BEEF

(BLADE BONE REMOVED) BLADE OR (BONE IN) SHOULDER ROASTS	SAVE 13c per lb.	lb. 46¢
SHORT RIB OR (BONELESS) SHOULDER ROASTS	SAVE 10c per lb.	lb. 53¢
CROSS CUT RIB ROAST	SAVE 10c per lb.	lb. 65¢
(SHORT CUT) STANDING RIB ROAST	SAVE 22c per lb.	lb. 68¢

BRAISING RIBS		lb.	33c
BONELESS BRISKET POINT		lb.	63c
BRISKET PLATE	Boned and Rolled	lb.	35c
FRESH GROUND CHUCK		lb.	59c
BONELESS STEWING BEEF		lb.	59c
SLICED SIDE BACON	Maple Leaf Rindless	lb.	88c
MAPLE LEAF BOLOGNA	Sliced	lb.	45c
BRISKET PLATE	Bone In	lb.	21c

EVERYDAY LOW PRICES!

Take Advantage of Our Discount Prices But
NO DEALERS PLEASE!

EVERYDAY LOW PRICES

			LARGE CHAIN "A"	LARGE CHAIN "B"	LARGE CHAIN "C"	FOOD CITY EVERYDAY LOW PRICES
Save up to 5c	JELLO DESSERTS	All Flavors 3-oz. Pkg.	2/43c	2/45c	2/45c	2/39c
Save up to 7c	BABY FOOD	Gerbers or Heinz Strained 3-oz. Jar	4/49c	4/50c	4/50c	4/43c
Save 7c	QUAKER OATS	Quick or Instant 26-oz. Pkg.	35c	35c	35c	28c
Save 8c	APPLE SAUCE	Mitchell's 20 oz tins	2/47c	2/47c	2/47c	2/39c
Save up to 7c	CAMPBELL'S SOUP	Tomato 10-oz. tin	2/29c	2/29c	2/30c	2/23c
Save 16c	KEN-L-DOG MEAL	4-lb. pkg.	79c	79c	79c	63c
Save up to 7c	AYLMER TOMATOES	Choice 20-oz. tin	2/59c	2/59c	2/58c	2/51c
Save up to 7c	APPLEFORD WAX PAPER	100' Roll	33c	35c	35c	28c
Save 7c	HEINZ TOMATO JUICE	48-oz. Tin	41c	41c	41c	33c
Save 6c	DELSEY FAMILY TISSUE	All Colors 2 Roll Paks	29c	29c	29c	23c
	SAVE ON YOUR TOTAL FOOD BILL!		$4.44	$4.49	$ 4.49	$3.70

FOOD CITY DEW FRESH PRODUCE

GOLDEN RIPE SAVORY CHIQUITA
BANANAS 2 lbs. 25¢

NEW CROP SWEET & JUICY GOOD SIZE 100's
VALENCIA ORANGES doz. 49¢

FULL FIRM CLUSTERS PRODUCE OF U.S.A. — CANADA No. 1 GRADE
EMPEROR GRAPES 2 lbs. 29¢

MORE EVERYDAY LOW PRICES!

SAVE 7c QUALITY CANADA No. 1 GRADE **BUTTER** 1-lb. print 57¢

SAVE 7c GOLDEN BLEND **COFFEE** 1-lb. Bag Store Grind 78¢

SAVE 10c COMET GIANT SIZE **CLEANSER 2 for 55¢**

SAVE 6c HEINZ **KETCHUP** 20-oz. btle. 35¢

SAVE 9c GOLDEN BLEND 2-LB. JAR **Peanut BUTTER 60¢**

BAKERY DEPARTMENT
HOSPITALITY **APPLE PIE** Large Family Size 43¢

FROZEN FOOD DEPARTMENT
FRASERVALE — SAVE 12c
FANCY PEAS Fresh Frozen 2-lb. Poly Bag 41¢

Rite-Way FOOD CITY

Food Prices Effective on Perishable Items November 1st to November 6th. Open 'til 10.00 p.m. Every Night.

BELLEVILLE Dundas St. W. (Hwy. 2)

OPEN TILL 10.00 P.M. EVERY NIGHT.

The Intelligencer

BELLEVILLE, ONTARIO, WEDNESDAY, NOVEMBER 3, 1965

DAY OF THE IGUANA — Looking for all the world like a pre-historic monster is this six-foot-long iguana who wandered into a residential section of Miami. E. L. Williams of Miami is about to make the capture. The iguana was taken to a Miami zoo. (AP Wirephoto)

Plenty of Gimmicks Used By Candidates to Woo Voters

OTTAWA (CP) — Gimmicks range from a Brigitte Bardot film and garbage bags to vials of perfume and gallons of rum in the Nov. 8 federal election campaign.

Campaign gimmicks tend to be as wildly individual as the 1,011 candidates for 265 House of Commons seats.

Headquarters of all parties report a straight-laced national campaign with none of the truth squads, coloring books and odd dollars that marked the 1962 and 1963 contests.

However, imagination, aspiration, inspiration and even desperation among the individual candidates makes up for any staidness at party headquarters.

Lucien Rivard, Rhinoceros candidate in Montreal Papineau, officially opened an outdoor rink in Valleyfield, Que., by watering it with a garden hose.

Mr. Rivard is a reporter with Montreal La Presse. Last winter his namesake, no relation, escaped from Bordeaux Jail after being given permission to water the prisoners' rink in 42-degree weather. The other Lucien also used a hose to go over the prison walls.

COVER EVERYTHING

A survey of campaign gimmicks, or innovations as the parties prefer to describe them, reveals irony, humor and even sabotage.

Harold Wilson, New Democratic candidate in Russell, paid $35 for a large balloon, painted his name on it, filled it with helium, and moored it 50 feet above an east-end property. Some one cut the mooring line and the balloon floated off.

With scandal in government a campaign issue, some Liberals are handing out red plastic laundry bags while some Conservatives issue blue plastic garbage bags.

The nuances are up to the voter to sort out as he fills a bag with his whitewash or campaign literature.

In British Columbia, Social Credit hopeful Jack Lubzinski delights children in Burnaby-Richmond with plastic bottles filled with candy pills and the inscription:

"Social Credit—your prescription for curing Canada's ills."

NOW A RECORD

Social Credit, which issued a comic book in 1963 featuring leader Robert Thompson, this time is distributing a plastic record featuring Mr. Thompson.

In Labelle, Conservative Gerard Vermette has solved the problem of voter apathy by showing a Brigitte Bardot movie at his western Quebec rallies.

Heward Grafftey, Conservative in Brome - Missisquoi, is showing a film based on a day in his life on Parliament Hill. He had a Montreal film company produce it at his own expense.

Liberal gimmicks on a national scale are mild compared with 1963, when the truth squad, headed by Judy LaMarsh, followed the Diefenbaker trail for three days before dispersing under heavy fire.

The Diefenbuck and Diefendollar of 1962 were followed in 1963 by a PC reply, 'a 100 per cent stable Canadian dollar" bearing a photo of Mr. Diefenbaker.

There was also the Liberal election coloring book—"this is a Canadian voter. Color him fed up."

"Last time we went in for gimmicks in a big way," said Liberal information officer Paul Boudreau in Montreal. "This time we decided against it altogether and advised candidates accordingly.

In Algoma East, Prime Minister Pearson's riding, there were free drinks after one Liberal rally. Mr. Pearson wasn't there.

Some western Liberals give small envelopes of instant coffee. One of them, Mrs. Margaret Konantz in Winnipeg South, hands out coffee kits inscribed with her name because she doesn't have time to stop for coffee with those inviting her in during door-to-door campaigning.

Liberal Jack Austin, in Vancouver-Kingsway, issues aspirins "for those who find minority government a headache."

The New Democrats also claim a straight-forward campaign.

But kids in Winnipeg South found themselves getting green cardboard apples on Halloween with the NDP message: "Sidney Green is ripe for election Nov. 8."

In Montreal St. Antoine-Westmount on Halloween, the Conservative candidate had his nephew, Taylor Hutchison, carry from door to door a placard saying "vote for my uncle Alex Hutchison."

Montreal, Toronto and Vancouver appear to be the gimmick-filled centres. The Maritimes, where rum has always been enough, appears serene and so do the Prairies.

Whipper Billy Watson, the Conservatives' wrestler candidate, started his campaign in York East by lifting supporters over his head.

Liberal opponent Steve Otto hands out vials of "first class" perfume—he had 3,000 to 4,000—to teen-age girls. He also covers about 20 bus stops a morning, handing out tickets.

That traditional Quebec gimmick, packing a ballot with namesakes, cropped up in Montreal Hochelaga on nomination day.

Gerard Pelletier the printer entered the race as an independent after Gerard Pelletier the editor and Liberal candidate. The printer withdrew eventually.

In the spirit of it all, the Rhinoceros party, a spoof on politics, is making big plans for the next federal election.

It says it will raise $10,000 for deposits for 50 candidates, then run them all in the same riding.

Car Insurance Rates Headed One Way--Up

HALIFAX (CP)—J. B. Humphrey of Toronto, past president of the the All Canada Insurance Federation, said Tuesday automobile insurance rates are headed one way—up.

Mr. Humphrey told a Halifax service club:

"I think that insurance rates generally will go up again not only next year, but the year after that- and the year after that."

He predicted a six-per-cent average increase across Canada.

He said the upward trend had been evident since the end of the Second World War when new prosperity multiplied traffic in North America.

"We began increasing our rates, but every time we increased them, the accident rates jumped even more. It wasn't until June this year, following three major increases in premiums, that we were able to catch up with the accident explosion."

As a result of the backlog, he said insurance companies took in about $50,000,000 to $75,000,000 less in premiums last year than was paid out in claims.

"I am sorry — but we cannot continue to give money away."

He said only a war or major recession, limiting the amount of driving, could halt the rising rates. Higher medical expenses fancier cars and increased disability compensation for accident victims contribute to the rise.

Reasonably simple changes in automobile design—efficient bumpers, bolt-on fenders and easier-to-repair body panels — could help reduce total insurance costs by about 10 per cent.

Afro-Asian Bloc in UN Helps to Cool Rhodesia

UNITED NATIONS (CP)—The stubborn stand by the Afro-Asian bloc in the United Nations has helped cool Rhodesia's determination to seize independence immediately without Britain's consent.

The African and Asian nations, comprising the bulk of the membership in the 117-nation world organization, have stated loudly at the UN and in other parts of the world that they will not allow another South Africa on the African continent—even if it means bloodshed.

It was this outcry, reinforced by such countries as Canada and the United States, that brought Premier Ian Smith of the white minority-ruled colony of Rhodesia to delay carrying out his threat of a unilateral declaration of independence.

The danger of bloodshed in Africa in the event of Rhodesia's seizure of independence sent Prime Minister Wilson to Salisbury where he finally got Smith to agree to the establishment of a three-man royal commission to work out constitutional guarantees for the rights of Rhodesia's 4,000,000 non-whites where the white minority totals only 220,000.

STRONGER RESOLUTION

But despite the decision to set up a royal commission, the Afro-Asian countries, supported by the Soviet Union and the eastern European Communist block, pressed on in the UN trusteeship committee to push through Monday night a new draft resolution—much stronger than one passed a couple of weeks earlier—urging Britain to use military force if necessary to suspend the constitution of Rhodesia and enforce universal adult suffrage.

The new draft resolution did not get the overwhelming support of the previous resolution which merely called on Britain to do whatever was necessary to prevent unilateral independence by Rhodesia but even so it is practically assured of getting the required two-thirds majority when it comes up for approval in the General Assembly.

Whereas only two countries—South Africa and Portugal—voted against the earlier resolution, Monday night's draft resolution was opposed by eight countries, including the United States and Canada. Britain did not participate in the vote as was the case when the previous resolution came up before the UN membership.

NO USEFUL PURPOSE

The countries voting against the draft resolution Monday night, with the exception of South Africa, expressed their distaste for Smith's proposal aimed at leaving the self-governing colony in the hands of a white minority.

But they agreed with Britain's argument that it would serve no useful purpose while attempts were being made to work out a constitutional settlement on peaceful terms.

Those abstaining as well as those opposing the draft resolution also objected to the use of military force, saying that neither the committee nor the General Assembly should be asked to urge a country to use military force. They felt this was a matter for the Security Council to decide.

Nevertheless, the sense of urgency behind the Afro-Asian initiative regarding Rhodesia expresses the fear in these countries that if Rhodesia is allowed to gain independence under the present constitution, there would be a great danger of the permanent entrenchment on the African continent of another minority-ruled government on the northern border of South Africa.

Helicopter Will Become Polling Station in North

YELLOWKNIFE, N.W.T. (CP)—A helicopter is to become a mobile polling station in Canada's largest and most remote constituency Nov. 8.

Stan (Red) Williams of Yellowknife, returning officer for the 1,304,903-square-mile electoral district of Northwest Territories, has asked the three candidates, Conservative, Liberal and NDP, to send representatives on the helicopter.

It also would carry a deputy returning officer, poll clerk and Indian - English interpreter to operate polling stations at Heslop Lake, Rae Lake and Snare Lake.

The three settlements, within a 100-mile arc north of Yellowknife, which is 750 miles north of Edmonton, have been made inaccessible to float - equipped aircraft by freeze-up and have no residents believed capable of handling polling station duties if ballot boxes and supplies were dropped by parachute.

In the Franklin district which includes the islands and peninsulas north of the Arctic coastline, the majority of the ballot boxes are being dropped by parachute. One box, destined for Spence Bay on Boothia Peninsula, 1,400 miles north of Winnipeg, may go in by dogsled because fog in the area has made flying impossible.

The 117 polling stations in the Northwest Territories are officially listed as rural. Most could be better described as remote.

The district includes all Canada north of the 60th parallel except the Yukon and far northern Quebec and Labrador.

Many of the polling stations are hundreds of miles inside the Arctic Circle, and some are visited only once or twice a year by aircraft. Weather is a problem.

The Eskimos of Belcher Islands, in the southeast bulge of Hudson Bay, 850 miles northeast of Winnipeg, haven't seen a ballot box since the franchise was extended to the eastern and high Arctic in 1962.

Mr. Williams commissioned a pilot to get the ballot box in "if humanly possible." He hasn't heard whether the ballot box arrived.

Wireless, radio telephone, telephone and telegraph lines, as well as the Distant Early Warning radar line communication facilities, will be used to transmit the results of the vote. Some returns may reach Yellowknife via Newfoundland, British Columbia, and the United States.

But it's anyone's guess how soon the ballot boxes can be brought out to the returning officer in "civilization."

P.M. Fields Questions In TV Interview

TORONTO (CP)—Will this be Prime Minister Pearson's last election ?

Mr. Pearson, 68, said in a television interview Tuesday night he has been asked several times in the last week whether this will be his last election and his answer has always been yes.

"But ask me again on Nov. 9," he said.

The prime minister was fielding questions from Donald Gordon of the political science department, University of Alberta, Calgary, Claude Ryan of Le Devoir, Montreal, and Shaun Herron of the Winnipeg Free Press in the CBC program The Men and the Issues.

Mr. Pearson said on the recorded program his government would have introduced major legislation on railways, banking and unemployment during the last Parliament, had the House not spent three months on the flag debate.

He said this was another reason for electing a majority Liberal government in the federal election Monday.

Questioned on his statement that another election will be necessary if a minority government is elected, the prime minister said he was not trying to blackmail the country with the threat of another election.

Everyone knows minority governments lead to early elections, Mr. Pearson said.

Egg Producers Warned Not to Increase Flocks

TORONTO (CP) — Ontario egg producers are trying to stop eggs from getting as cheap this winter as they were last.

The Ontario Egg and Fowl Producers' Marketing Board is warning egg producers not to increase their flocks. An oversupply last winter shook the industry severely.

G. A. Loomis, secretary of the board, said Tuesday a small rise in egg production can cause a sharp drop in price.

Early this year, egg prices hit 20-year lows—as cheap as $1 for four dozen Grade A large—because many large producers had entered the market.

Since the winter low, egg prices have risen to the highest since 1963. Toronto supermarkets Tuesday were charging 73 or 75 cents for Grade A large, with farmers getting 51 to 55 cents a dozen.

The current high prices could encourage many of the 4,000 egg producers who left the business in the last year to come back in he said.

Even Office Janitor Gets Rich In Rocketing Pyramid Mines

VANCOUVER (CP) — Lead and zinc, scorned by the prospectors of gold rush days has rocketed Pyramid Mines Ltd. to a boom in which even the office janitor got rich.

Stock in Pyramid, and other mines in the Pine Point area of the Northwest Territories, caused another thundering day on the Vancouver Stock Exchange Tuesday.

In excitement, the rush for stock recalled the frenzied Toronto trading in Windfall shares—but as one mining source put it:

"The big difference is that Windfall had no ore. This place has"

Proof of the ore is a drill core from a 82-foot section of a hole on Pyramid's property. The core assayed 5.37 per cent lead and 14.46 per cent zinc.

It was the first proof that claims staked around Pine Point Mines Ltd. had any hope.

RICH IN LEAD

Pine Point Mines itelf, controlled by Consolidated Mining and Smelting Co. Ltd., is rich in lead and zinc.

Pine Point's reserves average 4.8 per cent lead and 7.4 per cent zinc.

It lies near the shoreline of Great Slave Lake, just north of the Pyramid claims.

Pyramid's one spectacular drill core was taken from a spot about three miles from Pine Point ore deposits.

The successful Pine Point operation is ringed with claims staked by other companies—companies whose stock advanced this week along with Pyramid's.

Riding the crest were operators large and small—bartenders, bosses, bootblacks, and anybody else who could fight his way into a broker's office early Monday.

Alex Lenec, president of Pyramid, said in an interview that everyone he knows has made money on the deal.

"Even the janitor of the building has $10,000 worth of stock," he said. "The postman has a good chunk, too."

Mr. Lenec, along with prospector John Tancowny, formed Pyramid about three years ago.

Mr. Lenec has been threatened since the hectic trading started, by an anonymous telephone caller. He writes it off as the work of a "kook."

"I can't think why anyone would have anything against me," he said.

Police put a guard around his home Monday night.

The Pine Point area was worked over around the turn of the century by prospectors looking for gold.

Its base metals were ignored at the time, but an attempt was made about 20 years later to develop them.

In 1929, oxen were used to haul a large compressor to Pine Point.

Warm weather and mosquitoes greeted the ox team, and the normally docile animals charged for the nearest waterhole, dragging the compressor behind them.

Aside from the oxen, those with unhappy memories of Pine Point include former investors who had nothing to sell when the price hit $10 Monday.

Many of them sold last week—when the stock (then unlisted) had clambered to $4.45 from about $1.20 some six weeks before.

St. Thomas District Hamlet Chosen Site of Ford Plant

LONDON, Ont. (CP) — Ford Motor Company's proposal to build a plant in Talbotville, Ont., had area business and civic leaders dreaming dreams of prosperity Tuesday. But around the rural crossroads of Talbotville itself, it was just another day.

Ford's announcement, made in Oakville, said the passenger car assembly project had been approved in principle. The statement had few details but to centres near Talbotville, a tiny hamlet five miles from St. Thomas, it was confirmation of a rumor on the go since July.

Mayor Donald R. Stokes of St. Thomas said the announcement was "most welcome news" and would mean a real boom to the whole area, industrially and commercially.

The July reports indicated the plant would cost about $75,000,000 and employ up to 5,000 persons. This has not been confirmed.

Mayor Gordon Stronach of London said "it is too bad" the plant would not locate inside London because of the assessment revenue it would provide. But, he added, the city will grow "by leaps and bounds" as a result of it anyway.

GLAD IT'S SETTLED

Landowners in Talbotville were somewhat less impressed. Many of them, who had been living with "this Ford thing" for months now, said they just want it settled so they can get on with what they're doing.

Ford did not say where it might build the plant. It has options on two 700-acre parcels of land north and south of the community.

An exuberant N. G. Tufford, reeve of Southwold Township which encompasses Talbotville, said the plant probably would represent three to four times the township's present $6,255,000 assessment.

In Windsor, George Burt, Canadian director of the United Auto Workers union, said:

"If it's a genuine expansion, I am glad to see it, but if it means taking employment from elsewhere I'm against it."

He echoed the sentiments of Harry Raleigh, president of the London and District Labor Council, who also said local residents should be given the first opportunity at employment

Business Briefs

By THE CANADIAN PRESS

DELAY PLANS

Crown Zellerbach Canada Ltd. Tuesday announced indefinite deferment of plans to build a $2,000,000 bleach plant at Ocean Falls, B.C. It is the second delaying action in B.C.'s multi - million - dollar pulp and newsprint expansion program and follows warnings from industry leaders on the danger of over-production.

REPORT INFLOW

Trading in securities resulted in a net inflow to Canada of $6,400,000 in August, the first month since October of 1964 to show an inflow, the bureau of statistics reported today.

RAISE PRICE

Copper Range Co. has become the first U.S. copper producer to raise the price of its domestic production to match a boost imposed by the government of Chile on its output.

Spotlight Seat

Beauce Constituents Selective, Unpredictable

ST. JOSEPH DE BEAUCE, Que. (CP)—The rural constituency of Beauce treats aspiring politicians in the manner of a haughty woman — selectively and unpredictably.

Once a Liberal fortress, then independent, Liberal again and most recently Social Credit, Beauce is being wooed this time by the leader of the New Democratic Party's Quebec wing as well as by the district's incumbent MP, Gerard Perron.

Mr. Perron, elected in 1962 and 1963 as a Social Crediter but later a follower of Creditiste Real Caouette, was 2,095 votes up on his nearest opponent in the four-way 1963 race.

Second to him was Liberal Jean - Paul Racine, a former member for Beauce and the Pearson party's candidate again this time. The NDP placed fourth in 1963 with 740 votes while the Conservative candidate was third.

The two years since have seen Robert Cliche, 44, whose name is pronounced Kleesh, take over the Quebec leadership of the NDP and plunge into the fight for his native Beauce.

THE MAIN CONTENDER?

Low as the New Democratic vote was in 1963, observers say Mr. Cliche could be a main contender in the Nov. 8 polling, with Mr. Racine looked upon as the man to beat.

Mr. Perron, 45, a hotel-keeper in this community 40 miles southeast of Quebec City, polled 12,627 votes in 1963, against 10,532 for Mr. Racine and 1,134 for the Conservatives.

The Conservatives are fielding a man this time too—Pierre Bardou.

Mr. Perron may be operating under a handicap — his inclusion, newly publicized, among the six Social Crediters who, in 1963, signed a statement of support for a Liberal minority government after that year's inconclusive election.

Dr. Guy Marcoux, himself a Social Credit member of the last Parliament and this year an independent candidate in Quebec Montmorency, has contended in a pamphlet that the Liberals staged a "deal" in connection with the signing of the 1963 statement. The statement was later repudiated by Mr. Perron and his colleagues.

The Marcoux pamphlet, published early in October, has been a feature of the campaign here but has not stirred much voter talk.

ISSUE IS OLD

Some residents say the issue it raises is an old one, the details of which were thrashed out after the statement of "the six" was made public in 1963.

Mr. Cliche, who practises law in St. Joseph, has expressed the view that rural discontent might bolster the NDP where once it bolstered the Creditistes.

Farmers in Quebec have been complaining recently of bad weather, of what some call insufficient government aid and of sundry other factors, such as the price they receive for milk.

The Liberals held Beauce almost continuously from 1887 until, in 1949, it was captured by a popular local doctor, Raoul Proulin, who ran as an independent.

In 1958 it was Mr. Racine the Liberal who dislodged the doctor. He in turn was defeated by Social Credit when that party, operating in Quebec under Real Caouette, scored its initial widespread successes in the province three years ago.

Gas Workers Go on Strike

WINDSOR, Ont. (CP)—Emergency crews automatically took over the operation of this city's natural gas service to consumers early today after members of local 9-758 of the Oil, Chemical and Atomic Workers International Union (CLC) went on strike.

Pickets took their places outside this city's main service centre, and reported that their fellow-workers in Sarnia had taken similar action at the same time against Union Gas Company Ltd. premises.

Sterling Allair, president of the local here, refused to comment on the walkout early to day.

PLAN CONFERENCE

OTTAWA (CP) — A federal-provincial conference to map out 1966 tourist promotion plans for government and private industry will be held here Nov. 22-24.

MR. TWEEDY by Ned Riddle

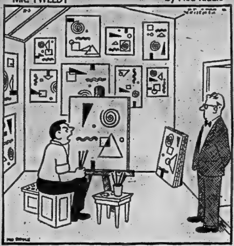

"Don't just say 'You've done it again'. Do you like or don't you?"

2nd Thurlow

2nd THURLOW — Mr. P. R. Snider of Toronto and daughter Mrs. Harry Hoadley, New London, Connecticut, were recent guests of the former's sister and her husband, Mr. and Mrs. Archie Greatrix.

Mr. and Mrs. Ronald Atkins and family were weekend visitors of relatives in Peterborough.

Mr. Fletcher Reid, accompanied by Mr. Ed Kramp, Madoc, spent several days hunting in the Swastika area, south of Kirkland Lake. They shot a large bear and report snow all the time they were there. Swastika is 600 miles north of Belleville.

Sympathy of the community is extended to Mrs. Peter Pocyulika and Alex in the death of a loving husband and father, Mr. Pocyulika.

Mr. and Mrs. S. Ray attended the 60th wedding anniversary of the latter's parents, Mr. and Mrs. John Chapple at Ivanhoe on Saturday.

Miss Carolyn Mitchell received the Anita Snowden Memorial Scholarship at Moira Secondary School for outstanding proficiency in the Business and Commerce course.

Mr. and Mrs. Harry Grills, Mr. and Mrs. Don Leeming Sr., Mr. and Mrs. Don Mitchell, Mr. and Mrs. Ronald Atkins, Mr. William Leeming and Mr. Eric Leeming were among those who attended the plowing match at Minken on Thursday and Friday last week.

Mrs. Douglas Atkins entertained her sister, Miss Myrtle Barnum, Mr. and Mrs. R. T Boldrick and family, Mr. and Mrs. Robert Atkins, Mr. and Mrs. Ronald Atkins and family, and Mr. and Mrs. Edgar Goodfellow and family on Thanksgiving Day.

NEIGHBORS' AID EUCHRE

Mrs. S. Ray and Mrs. J. Doudle were hostesses for the Neighbors' Aid euchre on Friday night. Sixteen tables were in play with prizes won as follows: ladies, Mrs. O. Stratton, Mrs. Flossie Sager; consolation, Mrs. McNish. Men, William Vandusen, O. Stratton; consolation, Ken Sager and lucky draw, Mrs. Frank Bedell. Lunch was served and a social time enjoyed. Next euchre will be convened by Mrs. J. Chumbly and Mrs. Harry Thomson.

HONOR NEWLY MARRIED COUPLE

A number of friends and neighbors of Mr. and Mrs. Jim double (nee Howard) gathered at the Neighbors' Aid hall recently in honor of their recent marriage. Ten tables of euchre were enjoyed. Mr. S. Ray escorted the newly married couple to seats of honor.

Mrs. Arnold Mitchell read an appropriate address expressing best wishes. Mrs. Ray presented them with a purse of money, for which the young couple expressed sincere thanks. Lunch was served and a social time enjoyed.

Omemee Doctor Gets $4,000 From Council

OMEMEE, Ont. (CP) — Dr. Jules Sobrian of this village near Peterborough was awarded $4,000 from the village council Monday for property he bought from the school board last year for $500.

The council wanted the property for a tourist park site but Dr. Sobrian, who intended to build an office and home on the site, refused its offers. When the department of education refused to interfere with the sale, council started expropriation proceedings.

The land was formerly the site of the village public school, closed because of an amalgamation of school districts. Dr. Sobrian bought it and a short time later the school building burned down.

At one time the doctor—a West Indian and Omemee's only colored resident and only physician—carried a gun for protection as he made his rounds. He claimed his life had been threatened because of the controversy.

The dispute was heard Monday before an arbitration board which approved the $4,000 settlement.

MEMBERSHIP INCREASE

Methodist Church membership in nine southeastern states and Cuba has increased by 12,705 to 2,847,971 in the last year.

Barron Lampoons Toronto From Safety of Calgary

By DAN POWERS

CALGARY (CP)—Sid Barron is a suburbanite who can't stand suburbia, a cartoonist who works for a newspaper published in Toronto but refuses to live there because he hates that city.

Readers of the Toronto Star who catch his cartoons on the editorial page can tell from the content that he doesn't think much of suburban living. But they'd hardly guess he lives in Calgary—his Toronto cartoons have an uncanny local flavor.

"About last spring I felt that Toronto was just about as crummy as I thought it was and suggested to the Star editors that I move out to Calgary and mail my stuff.' "

The 48-year old cartoonist and painter had been living in Toronto's Don Mills — suburbia's suburbia — and the conformity got too much for him.

"All the people seemed to be executives. They all played golf and they all had power lawnmowers. I've been trying to get out of suburbia for a long time. We're back in it here but at least here we can look out the windows at the mountains."

Barron, his wife Maggie and their two children live in a neat home at the edge of Calgary's western suburbs, from their living room window they can see the rolling foothills that stretch west to the Rockies.

TRANS-CANADA CARTOONIST — At his easel in Calgary, Sid Barron snipes away at suburbia, especially Toronto suburbia. The 48-year-old cartoonist works for a Toronto paper but won't live there because he hates the city. (CP Photo)

STRICTLY LOCAL

Barron, who also does some work for the Calgary Albertan isn't a political cartoonist. His forte is suburban life. Into each cartoon, puts a healthy amount of detail and plenty of labels. Inevitably there's a bored-looking cat, often with some catty comment to make. And there's almost always a rickety biplane towing a sign that, in Toronto, reads "Mild isn't it," and in Calgary says "Aren't the Mountains Pretty Today."

In one Star cartoon a woman approaches Harold, one of the Barron regulars, at a bus stop and gaily asks: "Hi . . . I'm planning to marry for money . . . .Do you have a lot of money?" Harold and the other two men are all reading the same newspaper folded the same way. A sign on a factory reads, "Four - Square Piston Rings."

When a cartoon is for the Albertan, Harold becomes Ralph and the labels are changed to conform to the Calgary locale but the humor is much the same.

In one cartoon Ralph is stretched out in a camp cot in the paddlecreek oil company office after returning from vacation. A fellow worker is saying to another employee: "Just got back from a two-week vacation in the Okanagan . . . the boss is good that way . . . puts in a cot and gives them a couple of days to adjust to reality." A sign on a bulletin board says: "Employees must refrain from free-lance drilling in their spare time. Thank you." One of the office staff wears a shirt button saying: "New Boy."

BORN IN TORONTO

Barron, who works in an office at the Albertan, has a subscription to The Star and gets many ideas from reading the paper. He makes regular trips to Toronto.

But he says certain themes of suburban life are applicable to any city in North America.

Barron was born in Toronto. His family moved to Victoria when he was 18 months old. Until he was 20 he worked off and on as a commercial artist in Victoria and Vancouver.

When a job as a commercial art teacher fell through, a relative at the Victoria Times suggested he try cartooning and in 1958 he was hired by the Times. He found "all those English people in Victoria" natural subjects for suburbia cartoons.

Refused a Canada Council grant in 1961 to go to Spain, he went anyway. He tried to paint but found the "colors and atmosphere" didn't help and decided to return to Canaa.

He stopped in Toronto to see his old friends, Charles Templeton, then a Star editor, and Pierre Berton, a Star columnist at the time. Someone suggested he try cartoons for The Star. He began filling in when regular Star cartoonist Duncan Macpherson was out of town.

But his Don Mills neighbors scared him. He found "you could work in an office and get to know people but they would never ask you out to their home," and he was bothered by that old "driving obsession for money." And so the Barrons headed west to Calgary.

Unfair Labor Practice Says Board Ruling

WASHINGTON (AP) — The National Labor Relations Board has ruled that a Chicago local of the International Longshoremen's Association engaged in unfair labor practice by refusing to load grain aboard ships of a Canadian firm.

The 5-to-2 decision involved refusal by Continental Grain Co. workers to handle cargo at Continental's Chicago elevator in 1963 for the ships Howard L. Shaw and John Ericsson owned by Upper Lakes Shipping Ltd. of Toronto.

The refusal resulted in fines totalling $42,800 imposed by the U.S. district court on the 244-member ILA Local 418 Grain Elevator, Flour and Feed Mill Workers. These penalties eventually were reduced to $20,000 and paid. It cost Upper Lakes more than $300,000 in out-of-pocket expenses during the 115-day wait by the Shaw and its crew for a grain cargo which was never loaded.

The Shaw was damaged during its long stay at Continental's Calumet River elevator by a blast of six dynamite sticks Sept. 7, 1963.

The Ericsson, a long-disused coal-burning whaleback, was sent to Chicago by Upper Lakes after the Shaw gave up its berth at Continental Sept. 20, 1963, but the Ericsson returned to Canada in ballast Nov. 28.

VOTE SELVES RAISE

ROME (AP)—All parties in the Italian parliament buried their differences Thursday to give final approval to a 50-per-cent pay increase. This will increase the average take-home pay for a deputy or senator from 500,000 lire ($860) a month to 750,000 lire ($1,200).

Socialized Medicine, Doctors Bungling Causing Problems

By HAROLD MORRISON

LONDON (CP)—Britain's socialized hospital system appears to be stumbling from trouble to trouble.

Amid all the headaches of trying to persuade doctors not to carry out periodic threats to strike and of trying to shore up depleted hospital staffs comes word of bungling in the operating rooms.

Wrong patients have been wheeled in; wrong limbs amputated; wrong parts of the body opened and swabs, sponges and drainage tubes left in after the patients are sewn up and wheeled out.

Five swabs were left in one patient last year, says Dr. Brooke Barnett, assistant secretary of the British Medical Defence Union.

His report, delivered at a Harrogate conference Oct. 6, came as a rather minor shock to a nation steeped in national health troubles of one kind or another.

"Operation blunders cost £3,000,000," thundered The Daily Mail. Both the Medical Defence Union and the national health department claimed the figure was wide of the mark; that total annual indemnities were never that high.

NUMBER SAID SMALL

As for the number of operating errors, the officials argued they were small compared with the total of about 2,000,000 operations performed in 1964.

Nevertheless, while both the health department and the medical defence union claimed that Dr. Barnett's report of bungling had been badly mishandled by the British press, the medical defence union provided a Canadian reporter with these 1964 figures:

—In 17 cases, operations had been performed either on the wrong limb or the wrong side of the limb.

—In two cases, operations were performed on the wrong patients.

—In 10 cases, surgeons had somehow carried out the wrong operations.

—In 34 cases, swabs, packs or sponges had been left in patients' bodies after the operations were completed.

CONFIRM REPORT

The figures appeared to confirm Dr. Barnett's original report. He disclosed that when the number of wrong operations increased to 24 in 1961 from nine in 1960, discussions were held with the Royal College of Surgeons to tighten surgery procedures.

The discussions seemed to produce results. In 1963, the number of wrong operations dropped to 13—but in 1964 they more than doubled to 29.

Many of Britain's hospitals are overcrowded and understaffed. Nurses have complained of working long exhausting shifts. The exodus of British doctors to greener fields in Canada and the United States has intensified the problem.

The gap has been party filled by a flow of young doctors from India and Pakistan who now hold about 41 per cent of all junior hospital staff appointments in Britain. But the medical shortage persists. In some cases patients have been told they may have to wait as long as five years for a non-emergency operation.

MEET YOUR . . .

Progressive Conservative Candidate

LEE GRILLS

TONIGHT - WED., NOV. 3rd

8.00 P.M. PRINCE OF WALES SCHOOL

● CARDS — RECEPTION — REFRESHMENTS

8.00 P.M. CLUB CEDARS

● CARDS — DANCING 9.00 P.M. — REFRESHMENTS

THURSDAY, NOV. 4th

8.00 P.M. CLUB CANARA

● CARDS ● DANCING 9.00 P.M. ● VARIETY SHOW

LOTS OF FUN — SOUTHERN FRIED CHICKEN

FRIDAY, NOV. 5th

TRENTON COMMUNITY GARDENS

9.00 P.M. DANCING TO THE BIG BAND "MEN OF NOTE"

● SOUTHERN FRIED CHICKEN AT MIDNIGHT

MEET LEE GRILLS & GEORGE HEES

Nov. 8th Elect LEE GRILLS | X

CHOWN LIMITED

WEEKEND Dramatic Specials

Gas or Electric OVEN PROTECTORS
Pure Aluminum, rustproof, fireproof.
Reg. 49c.
Weekend Special .. 37c

Household TURKEY LIFTERS
From roaster to platter the safe easy way.
REG. 1.98.
SPECIAL 1.27

Large, Hardwood Meat Carving Boards
Aluminum spikes and holder Complete with carrying handles.
WEEKEND SPECIAL 5.48

RIVAL ELECTRIC CAN OPENER
1 year guarantee.
REG. 14.95.
BONUS VALUE .... ONLY 9.77
LAY AWAY NOW FOR CHRISTMAS

ASSORTED Cocktail Serving Trays
Several Patterns to choose from.
ONLY 1.39

No-Klik ELECTRIC SWITCHES
Repair that old switch now!
REG. 1.05
SPECIAL 68c

Pint Size THERMOS BOTTLES
By Thermos. Assorted designs.
REG. 2.29
SPECIAL 1.85

Taylor — Indoor or Outdoor Thermometers
REG. 97c
SPECIAL 78c

CAULKINGCOMPOUND
In tubes, heavy duty, gray, white and black.
ONLY .... 35c EA.

Rubbermaid — All Season BOOT TRAYS
2 sizes to choose from.
REG. 2.98 SPECIAL PRICE 1.99
REG. 2.29 SPECIAL PRICE 1.59

CHOWN LTD. 968-6777 BELLEVILLE PLAZA

LET TRUDEAU'S LEASE YOU A NEW
● CHEVROLET
● OLDSMOBILE
● CORVAIR
● CHEVY II
● ENVOY
● CHEVROLET TRUCK

We will tailor a plan for your needs to provide transportation without worry. Call our Leasing Manager today.

Trudeau MOTORS LIMITED
21-15 STATION ST.
968-6767

AT LEAST $1. OR $5. - $10. - $50. - $100. OR $1,000.

DOMINION DOLLARS

"There's so much more at Dominion ... more values, ... more savings, ... more variety, ... more of Everything!"

WIN $10.
G. K. SINCLAIR
BELLEVILLE
V.B. ELSE
BELLEVILLE
MRS. A. PEAKE
TRENTON
G. F. SINCLAIR
BELLEVILLE
MRS. W. IRWIN
BELLEVILLE

WIN $50.
Mrs. Doris Maguire,
R.R. No. 1, Cobourg, Ontario
Mrs. E. M. McGinnis,
17 Pembroke Street, Kingston.
Mrs. Muriel J. Grier,
94 Centre Street, Kingston
Mrs. J. Dutton,
192 Frontenac Street, Kingston
Mrs. M. Gray,
171 Antrim Street, Peterboro.

WIN $100.
Mrs. J. F. Ellis,
318 McMahon Street, Kingston
Mrs. Don March,
R.R. No. 1, Kingston
Bruiser Martin,
1066 Western Avenue, Peterboro.
Mrs. E. Lacerby,
1627 Oriole Drive, Peterboro
Mrs. M. McEwen,
376 John Street, Cobourg.

CUT FOOD COSTS

STOCK UP NOW!

St. William's
ASSORTED JAMS
9-oz. Jars. Special
5 FOR $1.00

Club House
PEANUT BUTTER
16-oz. Jars. Special
39¢

Five Roses
ALL-PURPOSE FLOUR
SPECIAL
6-lb. bag **49¢**

York Fancy Whole
KERNEL CORN
SPECIAL
16-oz. tin **6 FOR $1.00**

CUT FOOD COSTS

SHOP WITH CONFIDENCE! All meat and meat products sold at Dominion, whether Pork, Young or Seasoned are GOVERNMENT-INSPECTED!

Cut up free of charge
BEEF HIND QUARTERS
lb. **59¢**

Boneless
Round Steaks or Roasts and Rump Roasts
lb. **79¢**

COLEMAN'S
VAC PACKED BACON
lb. pkg. **89¢**

SLICED
CALVES LIVER
lb. **89¢**

MEATY
PORK SPARERIBS
lb. **59¢**

Buy 2 Get 1 FREE — Shopsy's — 2-oz
Corned Beef Pouches
3 FOR 58¢

CUT FOOD COSTS

PRODUCE

FROM SUNNY BRAZIL
SWEET AND JUICY
VALENCIA ORANGES
5-lb. bags **49¢**

Ontario No. 1
FIRM GREEN CABBAGE
each **12¢**

A Tasty Treat, Baked or Boiled,
SWEET POTATOES
3 LBS 29¢

B.C. Fancy Crisp, Crunchy
GOLDEN DELICIOUS APPLES
Size 88 **5 FOR 49¢**

Ontario No. 1 Crisp
CRUNCHY CELERY STALKS
Size 30's **21¢**

CUT FOOD COSTS

STOCK UP NOW!

Quick Cooking
MINUTE RICE
14-oz. pkg. **49¢**

Yuban
INSTANT COFFEE
5-oz. jar **1.19**

Catelli Long Spaghetti or
READY CUT MACARONI
16-oz. pkg. SPECIAL **2 FOR 39¢**

12c OFF Simoniz Vinyl
LIQUID FLOOR WAX
qt. cont. SPECIAL **$1.27**

5c Off Coronation Stuffed
MANZANILLA OLIVES
11-oz. Jars **69¢**

A LARGE VARIETY OF HEINZ INFANT AND JUNIOR BABY FOOD AVAILABLE AT YOUR LOCAL DOMINION STORE

SPECIAL
20¢ OFF
FAB LAUNDRY DETERGENT
SPECIAL
Gt. Box ..... **69¢**

SPECIAL
AJAX 3c OFF
POWDERED CLEANSER
Gt. Cont. — SPECIAL
2 FOR 59¢

SPECIAL
Ajax 4c Off with Ammonia
LIQUID CLEANSER
SPECIAL
32-oz. cont. **89¢**

OPEN THURSDAY AND FRIDAY NIGHT 'TIL 9 P.M.
Values effective 'til closing time Saturday, Nov. 6.
EVERYTHING 100% GUARANTEED
BELLEVILLE SHOPPING PLAZA
AND
25 VICTORIA AVENUE

DOMINION

Inflation Almost Way of Life In Brazil Says Planning Boss

Brazil's revolutionary government has moved to ensure political stability by decreeing such nonelectoral measures as the abolition of political parties. But its main problem is still inflation, as explained in this story by a Canadian Press reporter.

By BRENDA LARGE

RIO DE JANEIRO (CP)— To us, inflation has almost become a way of life.

The speaker was Sebastiao de Sant'anne e Silva, secretary-general of Brazil's newly-created ministry of planning and economic co-ordination.

In a humid Rio office packed with graphs, blackboards and economic reports, Mr. Silva talked about his country's latest battle to control rising prices, a battle aimed at stabilizing the economy and making Brazil more attractive to foreign investors, including Canadians.

"The statistics are these," he said, opening a weighty survey. "Prices rose 16 per cent a year between 1941 and 1951, 20 per cent a year between 1951 and 1958, 52 per cent in 1959 and, after dropping in 1960, reached 85 per cent in 1962 and 81 per cent in 1963."

Economists estimate that if the inflation had gone unchecked, it would have resulted in an annual price rise of 150 per cent by the end of 1964.

But then came the revolution. Inflation grew at a staggering rate under the leftist government of Joao Goulart, which took office in 1961, and in April, 1964, it was swept out by conservative military forces. President Humberto Castello Branco, a former army general, took over.

Since then, it has been the president's most urgent concern to control inflation. His restrictive measures have not always been popular, but the government feels it presents trends continue the Brazilian economy will be relatively stable by 1966 or 1967.

The first thing President Castello Branco did was appoint Roberto Campos, an energetic young economic planner now said to be one of the most powerful men in the Brazilian government, as head of the ministry of economic co-ordination.

Campos prepared an action program for 1964-65 containing a series of priority measures designed to check inflation gradually.

"A very quick attack on inflation would have meant a depression and greater unemployment than we have to deal with now," said Mr. Silva, who is Campos' chief assistant in the planning ministry.

He says the causes of inflation were easy to isolate:

"There was a budgetary deficit of more than 50 per cent of the government revenue, the Bank of Brazil's uncontrolled easy credit policy during the Goulart regime, and the government's salary policy which allowed the minimum wage to increase far faster than the cost of living."

The Brazilian monetary unit, the cruziero, which had been valued on the exchange market at 80 cruzieros to one U.S. dollar in 1956, reached a record 2,000 cruzieros to one U.S. dollar just before the 1964 revolution.

Something had to be done quickly. The new president, who has a reputation among his people of being quiet but extremely stubborn, made an immediate cut in all public expenditures.

This meant a slowdown in construction in Brasilia, the country's impressive but expensive new capital in the heart of the country. But since work on Brasilia had all but stopped during the Goulart regime, this move came as no surprise to the people of the capital district.

In the last few months, construction has been cautiously begun again, but the president and Campos are keeping a tight hold on the purse strings.

Castello Branco asked the Brazilian parliament for a change in the constitution which allowed him to increase personal, excise and corporation taxes. A number of other measures designed to halt the breakneck price rise gradually were put into effect.

Silva was asked how effective these measures have been.

"Well, of course it is too soon to tell. We hope that this year the price rise will be only 40 per cent, instead of the 150 per cent it might have been if steps had not been taken.

"If the trend continues, we hope to have the economy stabilized at the end of 1966, and with no budgetary deficit at all."

The government economist indicated he believes the economic situation in Brazil is on the road to stability and growth if—and that's a big if—the volatile political state of the big South American country remains stable.

KINGSTON AUTOMATIC TRANSMISSION LTD.

147 FRONT ST.

A COMPLETE LINE OF ALL MAKES AND MODELS OF AUTOMATIC AND STANDARD TRANSMISSIONS EXCHANGE OR REPAIR SERVICE.

1955/57 CHEV. Automatic Transmission Exchange Price $148.75

1958/61 FORD Automatic Transmission Exchange Price $156.25

ALL WORK GUARANTEED FOR 90 DAYS OR 6000 MILES

CALL 962-3545

FOR EFFICIENT ONE DAY SERVICE

HERE'S THE WASHER YOU'VE WISHED FOR AT THE LOWEST PRICE EVER

SIMPLICITY

MODEL 22-6 DELUXE WITH SIMPLA-FILTER

EXCLUSIVE
- LIVE FILTER ACTION
- DUAL PUMP TIMER CONTROL
- POWER PUMP

EXCLUSIVE
- Chrome Wringer Top and Hand Rests.
- 5 Large 2" Casters
- Silent Running — in a bath of oil.

PLUS FREE PARTS FOR 2 YEARS

PLUS FREE SERVICE FOR 2 YEARS

TRADE NOW AND GET

HYDRO-FLOW GYRATOR

Permanent molded aluminum. You get more washing power with the six wing "Hydra-Flow" Gyrator. The design of the gyrator shaped water into gives twenty-five per cent better and cleaner washing.

$64 ALLOWANCE FOR YOUR OLD WASHER.

Built-in FULL TIME FILTERING

Non-Plugging fast flow. The best filtering action available on any wringer washer. (Optional).

David's

312 FRONT ST.

BELLEVILLE

968-5737

ACTION SPEAKS LOUDER THAN PROMISES!

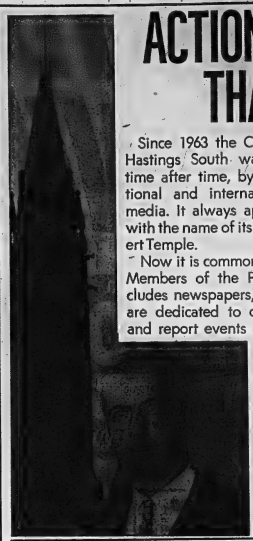

Since 1963 the Constituency of Hastings South was mentioned, time after time, by the local, national and international news media. It always appeared along with the name of its active MP Robert Temple.

Now it is commonly known that Members of the Press which includes newspapers, radio and TV are dedicated to duly recognize and report events of interest, the places and people they concern.

So it is apparent your Member of Parliament in the last government at Ottawa said and did a great deal – both in the interest of Hastings South and its citizens. It appears from the publicity below that Hastings South has benefited in many ways from Robert Temple's positive representation and that he as your MP is destined to play an even more productive role in the affairs of his constituents and riding in future governments.

ALL OF WHICH ADDS TO THE MANY OTHER REASONS WHY

Robert Temple

SHOULD BE SENT BACK TO OTTAWA TO CONTINUE POSITIVE ... VIGOROUS REPRESENTATION

This Impressive Spokesman for Hastings South in The Parliament of Canada prompted wide press comment. Editorials and Clippings reproduced here are More Proof of an Active Representation.

YES, TO CONTINUE THIS VIGOROUS REPRESENTATION ... ALL THE PEOPLE OF HASTINGS SOUTH DESERVE

VOTE TEMPLE LIBERAL NOV. 8

SPPECIALLY SELECTED – VALUE CHECK'D GRADE "A"

CHICKENS lb. 35¢

Average Weight 2¼ to 3 lbs.

WHOLE
Cut-Up Chicken
IN A
BASKET lb. 39¢

"You Save Twice With Trim and Price ! For Frying

PORK BUTT CHOPS 69¢ lb

Amodeo's

SUPER SAVE MARKETS

242 N. FRONT ST. BELLEVILLE

SUPER SAVE DOLLAR DAYS

THE BIGGEST FOOD EVENT IN TOWN

Light Smoked — 5 to 6 lbs. average
SMOKED PICNICS "FULLY COOKED" 59¢ lb

"For That Boiled Dinner"
LEAN MEATY PORK HOCKS 3 LBS $1

Always Tender
FRESH SLICED PORK LIVER 39¢ lb

By the Piece
Mild Seasoned BOLOGNA 37¢ lb

THE HOME OF RED BRAND BEEF

No Dealers Please!
Ice Cream FRONTENAC pint bricks 5 FOR $1

Compare at 57¢! — Hereford
CORNED BEEF 12-oz. tins 2 FOR $1

Compare at 10¢! — Assorted 10c Size
Chocolate BARS 12 FOR $1

Compare at 2 for 39c! — Monarch
CAKE MIXES Pouch Pack ..... 6 FOR $1

Compare at 37c — Reeve's — 10-oz. tins
MUSHROOMS STANDARD WHOLE 3 FOR $1

Compare at 29c! — 3 Varieties
SUPER SAVE DONUTS 1-doz. pkg. 4 FOR $1

Marked 1.07. Regular 1.19! — Crest Family Size
CREST TOOTHPASTE 79¢

Compare at 2 for 47! — Pea or Vegetable 28-oz. tins
HABITANT SOUPS 5 FOR $1

Compare at 2 for 45c - Queens Royal Standard 15-oz. tins
SLICED PEACHES 5 FOR $1

Compare at 2 for 41c!—Deep Browned with pork 15-oz tins
LIBBY'S BEANS 6 FOR $1

Compare at 2 for 43c! 15-oz. tins
YORK FANCY PEAS 6 FOR $1

Compare at 57c and 59c! 24-oz. jars with pectin
RASPBERRY OR STRAWBERRY
WAGSTAFF JAMS 2 FOR $1

Compare at 35c! New bold package man size
KLEENEX TISSUE 4 FOR $1

MIX 'EM OR MATCH 'EM
GREEN GIANT FANCY QUALITY
MEDIUM SMALL PEAS
CREAM STYLE CORN
WAX BEANS
BLUE & GOLD PEAS
15-OZ. TINS
6 for $1
COMPARE AT 2 FOR 43c!

Regular 89c! — 100 to bile.
BAYER ASPIRIN 69¢

Regular 73c!
LISTERINE ANTISEPTIC 7-oz. 53¢

STRAINED
HEINZ
BABY FOODS
4¾-oz. jars 6 FOR 65¢

MIX 'EM OR MATCH 'EM
KELLOGG'S CEREALS
SUGAR POPS 8-OZ.
ALL BRAN 16-OZ. PKGS.
SPECIAL "K" 6½-OZ.
3 for $1

Regular 79c! — Vapo-rub or Vatronol
VICKS YOUR CHOICE ..... 49¢

Regular 79c!
Hair-Dressing
BRYLCREEM tube 55¢

Compare at 2 for 39c!
TOMATO JUICE FANCY QUALITY 20-oz. Tins. 7 FOR $1

Compare at 2 for 29c!
Choice Quality Diced
Beets or Carrots 20-oz. Tins 8 FOR $1

Compare at 2 for 39c!
York Fancy Quality
KERNEL CORN 14-oz. Tins 6 FOR $1

Compare at 28c!
TOMATOES SMART'S CHOICE 20-oz. Tins 4 FOR $1

Compare at 2 for 37c!
Bright's Fancy Quality
APPLE JUICE 20-oz. Tins 7 FOR $1

Compare at 2 for 23c!
Mitchell's Fancy Quality
APPLE SAUCE 20-oz. Tins 5 FOR $1

Compare at 2 for 43c!
CREAMETTES Ready Cut or Spaghetti 7-oz. Packages 10 FOR $1

Chicken Noodle — Chicken Rice
HEINZ SOUPS Compare at 2 for 39c 10-oz. Tins 6 FOR $1

GARDEN FRESH!

SUNKIST CALIFORNIA SIZE 180
ORANGES 3 DOZ 89¢

LUSCIOUS RED EMPEROR No. 1's
GRAPES 2 LBS 25¢

BIRD'S EYE FROZEN FOODS!

COMPARE AT 4 TINS 89c! 6-OZ TINS
AWAKE Delicious Orange 4 FOR 79¢

COMPARE AT 33c!
GREEN PEAS and Pearl Onions 16-OZ. PKGS. 2 FOR 59c

Open Every Evening 'TIL 10 p.m.

Quebec Campaign Ominously Sedate, Are Creditistes Dying or Flying High?

By CY FOX

QUEBEC (CP) — The election campaign in Quebec has been almost ominously sedate and the chief question to emerge is whether Real Caouette's Creditistes are a dying or still-potential political force.

Such questions, asked in a weirdly uncharacteristic spirit of detachment, have been much more in evidence than rip-roaring political declamations among Quebec voters, who usually reveal in their rich traditions of election-time rhetoric.

Acting like poll-takers rather than passionate participants in some critical campaign, the Quebecers also have been popping other questions that go with the problem of the Creditistes' continued life or fatal decline:

—How many Creditiste or formerly Social Credit seats can the Liberals pick off to bolster their 47-seat standing in the last parliamentary contingent from Quebec?

—Can the Conservatives, who captured eight of the 75 Quebec seats in 1963, hang on to or increase that number Nov. 8?

—Can the New Democratic Party syphon off Creditiste votes or reap a harvest from the discontent of some Quebec farmers?

The Liberals nationally are out for an absolute majority after 18 months as a minority government. They need at least 133 seats.

If they can bite into the share of Quebec seats that went Social Credit in 1963 they will do it, providing they at least retain the remainder of the 129 seats they won in the rest of Canada.

CAOUETTE FAVORED

The forceful and fiery Mr. Caouette, one of the few politicians to stick with the public meeting as a main means of electoral expression, is favored to retain Villeneuve in northwestern Quebec.

But there are half a dozen other seats captured in 1963 for Social Credit where the margin was slim. And the 1963 break-off of the Quebec Ralliement des Creditistes from the national Social Credit party left a number of scars, the effects of which have been compounded by squabbles among Social Crediters since then.

Quebecers, usually vocal in expressing their political opinions, are keeping mum and this leaves the sensation of something ominous. How will it express itself federally?

If the answer lies in a urge of support for the Liberals, then the areas of hairbreadth Social Credit victories in 1963 are where observers will be looking for extra Liberal seats.

The Liberals have hopes, too, in Conservative areas where members of the last Parliament have departed the federal scene — in an anti-Diefenbaker huff or otherwise. There are three such constituencies, including Trois-Rivieres, the old base of Leon Balcer.

"There is no place for a French - Canadian in the Diefenbaker party," Mr. Balcer declared when he left federal politics in September. The Liberals have gleefully taken up the refrain.

But Trois-Rivieres may not fall to the Liberals after all, depending on the performance not only of Conservative Jean Methot but also of a late entry independent J. A. Mongrain, the best known of the paper centre's five contenders.

Mr. Mongrain, like Mr. Caouette, belongs to a diminishing breed of politician able to spellbind a crowd with fire-flecked rhetoric.

Another is Gilles Gregoire, the Creditiste second-in-command, in Lapointe. And there is ex-labor chief Jean Marchand, a Liberal threat in Creditiste Quebec West and one of a trio of Liberal candidates touted by the party as harbingers of its new, more "democratic" orientation in Quebec.

The Dorion report on the Lucien Rivard bribery charges left the Liberals in Quebec badly in need of a "new look," though the disclosures seem a somewhat less powerful factor here than they may be in other provinces, where native sons are not directly involved.

Dr. Guy Marcoux's statements on the 1963 Affair of the Six—the six Social Crediters who, he says, were enticed into agreeing to support the Liberal government, may hurt the Liberals. But observers also suggest the Creditistes may suffer from the possibly unflattering light in which some of their current stalwarts were cast.

An interesting element in the Quebec campaign is Robert Cliche (pronounced Kleesh), a fresh and ebullient personality who leads the New Democratic Party and is contesting Beauce. He is the first to make a go of his party in the province, which is traditionally suspicious of any group at all enamored of centralizing planning.

The NDP, which has never won a seat in Liberal - dominated Quebec, is contesting a record 71 seats while the Liberals, Creditistes and Conservatives have candidates in all 75. There are no candidates under the banner of Social Credit.

FEAR CREDITISTES

The Conservatives may benefit from the fear expressed by some organizers in the camp of the Union Nationale that the Creditistes will put on a concentrated campaign for the next provincial election.

Union Nationale, now the[of-] taken no official stand in recent federal campaigns although its federal campaigns although its organizers had previously viewed the Creditistes with some warmth.

Liberal Premier Jean Lesage has declared his support for the party in its federal battle but has taken no part in the campaign.

The 1963 election gave Social Credit 20 seats in the province, but when the Creditistes broke away, they took 13 MPs as five remained with national Social Credit leader Robert Thompson and two crossed to Conservative benches.

Real Caouette, whose son Gilles is given a good chance of winning in Creditiste Labelle, began his campaign to the strains of press reports that his crowds were falling off.

But later campaign trips into the Lake St. John area, with its disgruntled farmers, saw bigger, more-enthusiastic gatherings.

One of the Social Crediters who became a Conservative is Gerard Ouellet, who represented Rimouski. His switch apparently alienated many of his supoprters whose political loyalties still lie with the Creditistes.

Local Conservatives, for their part, are said to have been miffed at the way Mr. Ouellet was ushered into their party by the central leadership. The NDP's Raymond D'Auteil may get Conservatives votes as a result and the fight seems to be between him and Liberal Guy Leblanc.

Three other razor-thin Social Credit victories were scored in the Eastern Townships last time and this area is tabbed as a likely location for a Liberal surge if there is to be one.

Dr. Marcoux, in Quebec Montmorency, is running this time as an independent, as are four of the other Quebecers who remained Social Credit to the end of the last Parliament.

STOLE SPIKE

PORTSMOUTH, England (AP)—Stephen Martin, 17, a bricklayer, was fined £5 ($15) Monday for stealing the spike off the top of a policeman's helmet on display at an exhibition in Portsmouth police station. "I was going to put the spike in a policeman's pocket for a joke," he told the magistrate, "but I was arrested before I could do so."

Rawdon

RAWDON — Mr. and Mrs. Allen Reid attended anniversary services at St. John's United Church in Campbellford when Rev. Kingsley Joblin was guest speaker. They were all guests later of Mrs. Willoughby Sharpe.

Mr. Bert Potts of Saskatoon is holidaying with Mr. and Mrs. Carleton Potts, Mr. and Mrs. David Potts and Mr. and Mrs. Irvin Potts, and also visited his brother, Will Potts, at Hastings County Manor in Belleville.

Mr. and Mrs. Percy MacMullen attended the graduation exercises at Quinte Secondary School in Belleville on Saturday evening, when their grandchildren received diplomas.

Mr. and Mrs. Ralph Jeffs and Mr. and Mrs. Bert Bedford attended the funeral of the former's aunt, Mrs. Charles Bedford, at Campbellford on Thursday.

Mr. and Mrs. Mac Sharp and Kenneth attended anniversary services at St. Andrew's Presbyterian Church in West Huntingdon and were guests of Mr. and Mrs. William Donnan and Mrs. Harry Thompson.

Mr. and Mrs. Garth Joslin and family and Mr. and Mrs. Gordon Linn were recent guests of Mr. and Mrs. Ray Powers, South Bay.

Mr. and Mrs. Frank Bailey were guests at the Crawford - Heath wedding and reception at St. Paul's United Church in Stirling on Saturday.

Mr. and Mrs. Ross Whyte and Robbie of Bobcaygeon were weekend guests at the home of Mr. and Mrs. Burton Morton.

THE LITTLE WOMAN

"Don't you think I look more like a 'Carmen' than an 'Emily'?"

Rawdon

RAWDON — Rev. W. C. Cox conducted a Baptismal service at Mount Pleasant United Church on Sunday when Julie Irene, daughter of Mr. and Mrs. David Potts, and Jennifer Ann, daughter of Mr. and Mrs. Garth Joslin, were christened. Mrs. Marguerite McMullen sang a selection.

Mrs. Milford Wrightman is a patient in Trenton Memorial Hospital.

Mrs. Donald Knight and Miss Donna Knight attended the wedding of the former's niece, Miss Margaret Ann Pollock, and Frederick M. Duff, in Dartford United Church on Saturday. Donna was a bridesmaid.

Miss Shirley Potts of Kingston spent the weekend with Mr. and Mrs. Carleton Potts.

Mr. Jack Bailey of Peterborough spent the weekend with his parents, Mr. and Mrs. Archie Bailey.

Rev. W. C. Cox will preach at two anniversary services at Mount Pleasant United Church next Sunday.

JAPANESE BOYS GROW

The average 12-year-old Japanese boy stands 4 feet, 8 inches tall, four inches taller than boys of that age in 1915.

Waves Cool Hot Deck of Burning Ship

LONDON (Reuters) — The 6 900-ton British freighter Newfoundland, its cargo of vegetable oil ablaze, changed course today to let 40-foot Atlantic waves wash over its hot deck as it struggled toward the Irish coast.

The manoeuvre worked and the Newfoundland's captain cancelled his request for other ships to stand by for assistance. An RAF plane continued to circle overhead to keep an eye on the vessel's progress, however.

This was one of many maritime dramas enacted as the gales whipping the coasts of Britain and Northern Europe slackened gradually after several days of havoc.

In the Baltic Sea, gales with 67-mile-an-hour gusts forced 10 Poles to abandon their 20-ton yacht southeast of Oulund Island when it was blown far off course.

The British cargo ship Sunjarv rescued them after picking up a distress call.

WORTH MART DISCOUNT STORES

FREE PARKING WEDNESDAY AFTERNOON AND THURSDAY & FRIDAY EVENINGS AFTER 5.30 P.M.

INFANTS' LEATHER SLIPPERS
Soft sheepskin vamp and collar. Blue and honey. 4 to 10.
2.87

CHILD'S CORDUROY ROMEO
Soft flexible sole with elastic sides. Red and blue. 7 to 2 .... 1.96

LADIES' LEATHER SLIPPER
With shearling vamp and wide collar. Blue, Pink and Red. 4 to 9 .... $2.87

Not Exactly As Illustrated

LADIES' LEATHER SLIPPER
With shearling collar and plain vamp. 4 to 9.
$1.96

MEN'S SUEDE MOCCASIN
Soft padded heel with cushion insole. Styling is very masculine. Color Toast. Sizes 6 to 12.
$1.88

MEN'S SHEARLING LINED SLIPPERS
Molded leather with flexible soles and leather heels. Cherry color. 6 to 11. .... $3.77

YOUR FAMILY ALLOWANCE CHEQUE COULD BE WORTH $25.00

OPEN WED. AFTERNOON & THURS. & FRI. NIGHTS

SANTA SUGGESTS SLIPPERS

SHAGGY SLIPPERS
Ladies' or Girls' Teddy Bear Slippers. Pink, Blue, Lilac, Turquoise etc. Small to extra large.
$1.96

Ladies' Shaggy Mules
A classic soft pile slipper. Pink, Blue, Turquoise, etc. 4 to 9.
$1.96

WASHABLE PLASTIC FALL ARTIFICIAL FLOWERS
Ideal for making your own table planter or to put in a vase to liven-up your living room.
VALUES UP TO 37c
WORTH MART DISCOUNT PRICE ...... 9¢ EA.

BIG BARGAINS EVERY DAY AT WORTH MART

SATISFACTION GUARANTEED WORTH MART REPLACEMENT OR MONEY REFUNDED

UNRESERVED AUCTION IN BANKRUPTCY

AMERICAN - MARSH PUMPS (CANADA) LTD.
On Instructions from The Clarkson Company Limited, Trustee in Bankruptcy

AND

SPRAY FOIL CORPORATION INC.
On Instructions from The Clarkson Company Limited, Agents for the Secured Creditor.

METAL FABRICATION EQUIPMENT AND MACHINERY

3 Lathes - 10' Shear - Vertical Mill - Shaper - Bending Brake - Surface Grinder - Throatless Shear - 5 Welders - Metal Band Saw - Power Hack Saw - 2 Compressors - 4 Drill Presses - 4 Grinders - Asst. Power Tools - Etc., Etc.

762 NEW GAS ENGINES
(1 & 2 cyl.) 2¼ - 2½ - 7.5 - 9.6 - 12.9 H.P.
2 — 1965 BINKS SPRAY BOOTHS
(Drive thru type 43'x16'x16') (Floor Filter type 15'x8'x7')

AGRICULTURAL AND GENERAL SPRAY EQUIPMENT
For field and crop, orchards, livestock, gardens, lawns.
4 Vehicles - Tractor - 1953 fire engine c/w pump system etc.

VERY LARGE NEW INVENTORY
Plumbing Supplies - 70 New Electrical Motors - Raw Material - Automotive and Electrical Supplies.
Entire Contents General Office & 10 Private Offices.
• Pictorial Brochure on Request •

TIME: Tues., Nov. 9 10 a.m. sharp | PLACE: In the new factory, 60 Coronet, Toronto. | Preview & Demos. Sat. Nov. 6 Mon. Nov. 8

Maynard's Bonded Auctioneers
1290 West Georgia Street, Vancouver, B.C. 682-1033
Suite 1164 Prudential Bldg., King & Yonge Sts., Toronto, Ont 363-8779

Income Tax Explained

INCOME TAX TIPS

A column designed for the working taxpayer who is not in a position to employ the services of a professional accountant or visit an Income Tax office.

By C. A. MILLER
Retired Supervising Assessor, Income Tax Department

STOCKS, BONDS, DEPLETION AND TAX CREDITS

There is no deduction from bond interest except when the taxpayer has purchased bonds on a time payment plan or through payoll deductions, then he may deduct the amount of carrying charges he pays from the interest received.

Dividend paying stocks are subject to a depletion allowance if the company derives its income from underground workings, such as mines, gas and oil wells. The percentage rate of such depletion depends on the extent of the profit made by the company in this respect. The rate will sometimes vary from year to year. The rates of depletion on any certain stock for the current year may be obtained from the nearest income tax office or I can supply them. The dividend reported on the return is the net amount after the depletion and carrying charges have been deducted.

Tax credits which are applicable to strictly Canadian stock dividends are deductible from the gross amount of income tax payable. The rate of credit is always the same; that is 20 per cent of the amount of the net dividends reported. To be qualified for this tax credit the dividend must be from a Canadian Corporation, doing business in Canada and paying taxes in Canada.

A corporation may have its head office in Canada but its operations are in another country and all its taxes paid to the other country. In such cases as this there is no tax credit allowed on the dividends. Two examples of this would be Brazilian Traction and International Petroleum. There are many others so it is advisable to check before filing your return.

When the taxpayer receives dividends from various sources he should attach a list to his return showing the depletion and carrying charges deducted. Carrying charges claimed should be verified by a receipt if of a substantial nature.

For a personal reply, enclose a self-addressed five cent stamped envelope, plus 25c for each question.

Question 1. I inherited some stocks in a Northern Ontario mine. What can I deduct from the dividends I receive?

Answer. You can reduce the amount of dividends by the depletion rate applicable to that mine, which is usually 20 per cent but check on this first. You can reduce your tax by 20 per cent of the net dividends reported.

Question 2. Does the 20 per cent tax credit apply to Canada Saving Bond interest?

ANSWER. No. This tax credit applies only to Canadian dividends and is alowed, to offset somewhat the corporation tax paid by the company on its profits before the dividends were declared.

DEPEND ON MINES

At least 500,000 Canadians are directly dependent upon mines for their livelihood.

Maritimes Judge Governments By Their Economic Records

By DON ANGUS

HALIFAX (CP)—The worth of a federal government is traditionally measured by an economic yardstick in the Atlantic provinces.

Thus, the Liberal administration of Prime Minister Pearson is apparently being judged by what it has or has not done to increase the area's share of Canadian affluence.

The Liberals, who won 20 of the 33 Atlantic provinces seats in the 1963 election, are campaigning here for the Nov. 8 voting on their record of contribution to the region's economic growth with an over-all appeal for a majority government to preserve national unity.

With the federal election campaign nearing its climax, the Progressive Conservatives have intensified their concentration on alleged Liberal mistakes and a comparison of John Diefenbaker's regional efforts while prime minister with those of Mr. Pearson. The Conservatives held the remaining 13 Atlantic seats at Parliament's dissolution.

Both parties claim the four provinces have received best deals from their respective administrations in Ottawa — the Liberals in the last 2½ years and the Conservatives in the six years prior to 1963. Both are aware that in every election this century, the Maritimes have signalled the national voting trend in varying degrees.

The region went Liberal in 1963, Conservative the three previous elections and before 1957 it was a Liberal camp for 22 years.

RIDING DOOMED

The leaders of the two old-line parties held key rallies about a month apart in this port city, centre of the two-member Halifax riding, probably facing its last election before redistribution creates three single-member constituencies.

Mr. Diefenbaker launched his campaign here Sept. 24 with promise that the entire Atlantic region will be designated a special area for economic development. "That is Conservative policy and it will be carried into effect," he said.

He also assured his listeners that the Atlantic Development Board "will have sufficient money to carry out its demands" and guaranteed special allowances for Nova Scotia and New Brunswick universities, which have a high percentage of outside students.

Mr. Pearson drew a crowd of 7,000 to the Halifax Forum Oct. 22, the biggest of the campaign to that date. He defended his decision to have the Supreme Court of Canada decide whether the provinces or the federal government have jurisdiction over offshore mineral rights — a thorny issue in the Atlantic Provinces.

VOICE COMPLAINTS

If the provinces are awarded the rights, then they will go unchallenged, the prime minister said. If the federal government is awarded the rights, then it should work out a method of developing them with the provinces, possibly giving the provinces control.

Opposition Leader Diefenbaker had told his rally that Mr. Pearson was "passing the buck" by referring the offshore minerals question to the supreme Court.

Premiers Stanfield of Nova Scotia and Shaw of Prince Edward Island, along with other Conservative spokesmen, have expressed concern over the federal government's attitude regarding offshore mineral rights and say they are disappointed the whole Atlantic region has not been treated as a special development area.

Mr. Stanfield, almost as prominent a figure in the Conservatives' Nova Scotia campaign as Mr. Diefenbaker, says the Pearson government is not prepared to increase adjustment grants to the Atlantic provinces. And Mr. Shaw, who returned from a trip to Europe in late October, says Prince Edward Island has been "brushed off with a sort of per-capita allocation which really does not represent our needs at all."

Both premiers have greeted major Liberal announcements with reservations. Mr. Stanfield says a new $25,000,000 federal investment in Cape Breton coal mines must be accompanied by market quarantees, while Mr. Shaw insists a $148,000,000 New Brunswick-Prince Edward Island causeway project was originally initiated by Mr. Diefenbaker.

TWO PREMIERS HAPPY

Things were never better in New Brunswick and Newfoundland, say Liberal Premiers Robichaud and Smallwood.

Mr. Robichaud says New Brunswick has "never been dealt with better than we have been under the federal Liberal government." Mr. Smallwood says "Pearson has been a good friend to Newfoundland," where all seven seats went Liberal in 1963.

The Atlantic region is one part of Canada where the New Democrats and Social Credits have almost completely failed to break the pattern of a two-party system.

NDP leader T. C. Douglas has held a series of one-night stands in various Maritime centres, drawing a crowd of 1,500 at Sydney.

The party has fielded 29 candidates in the four Atlantic provinces, six more than for last election.

However, the NDP has been able to elect only one member in a Cape Breton seat since its formation, equalling the fortunes of the old CCF in the region.

The Social Credit party has yet to win anywhere east of Quebec and this election is trying for only four seats, a decrease of eight candidates from 1963. One Creditiste is running in New Brunswick.

SEEKS FATHER'S SEAT

Meanwhile, Labor Minister MacEachen, seeking re-election in Inverness - Richmond, N.S. and Transport Minister Pickersgill, running again in his adopted home constituency of Bonavista - Twillingate, Nfld., have been the most active of the region's four cabinet ministers on the hustings outside of their own ridings.

Fisheries Minister Robichaud in Gloucester, N.B., and Solicitor - General MacNaught in Prince, P.E.I., have stayed close to home with occasional forays into adjoining provinces.

J. Angus MacLean, former Conservative fisheries minister, is striving to maintain his 1963 majority of more than 2,000 in Queens, P.E.I., while Hugh John Flemming, revenue minister in the Diefenbaker administration, is running again in his New Brunswick riding of Victoria-Carleton.

One of the more interesting contests shapes up in Digby-Annapolis-Kings, N.S., where J. Patrick Nowlan is carrying Conservative colors in the riding held by his late father, former revenue minister George Nowlan, since 1949. His Liberal opponent is John E. Shaffner, a prominent businessman, who sliced George Nowlan's majority to 416 votes in 1963.

Three women are seeking federal seats Nov. 8, all of them in New Brunswick. Liberal Mrs. Margaret Rideout is seeking re-election in Westmorland; Mrs. Dorothy Dearborn is a Liberal candidate again in Royal, and newcomer Mrs. Emelia Nugent is running for the New Democrats in Restigouche-Madawaska.

COLLECTION DAY: THURSDAY

WE PUT THE SURE IN INSURANCE

Don't slip up . . . one accident can cost plenty!
See us for your insurance needs.

JAMIESON BONE & CO.
FIRE - AUTO - INSURANCE
DIAL 968-6705 167 FRONT ST.

TIMES ARE GOOD
BUT LET'S FACE FACTS!

WHO REALLY PLANNED AND LAID THE FOUNDATION FOR THE PRESENT DAY ECONOMY? — IT WAS THE PROGRESSIVE CONSERVATIVE GOVERNMENT BETWEEN 1957 and 1963

THIS WAS DONE BY SUCH BOLD IMAGINATIVE ACTION AS:

1. Devaluation of the Dollar to boost our trade and make Canada competitive in foreign markets
2. The Trade Crusades instituted by George Hees, which have substantially increased Canada's Export Trade.
3. Promoted technical and trade training to make skilled workers out of untrained personnel.
4. Initiated the sale of Canadian Wheat to Russia and China.

LET'S LOOK AT THE RESULTS!

A prosperous Economy brought about by Careful, Purposeful Planning and by Positive Action by the Progressive Conservative Government, the Foundation of which was so strong that it has withstood the Bungling of the Liberal Government ... We enjoy Good Times in Spite of the Liberal Government.

A Vote For Lee Grills And The Progressive Conservative Party

Will provide such Progressive Measures as

- AGGRESSIVE TRADE MEASURES
  Industry needs assistance to stimulate trade.
- ACTION FOR EASTERN FARMERS
  Lee Grills understands local farm problems. What Canada did for the West they can do for the Eastern Farmers.
- ASSISTANCE TO PROPERTY OWNERS
  Up to $500. Tax Exemption on Taxable Income for the Home Owners.
- ASSISTANCE FOR EDUCATION
  More assistance to Municipalities. Federal per capita grant increased.
- INCREASED OLD AGE PENSIONS
  Old Age Pensions will be increased to $100.00 per month without a Means Test.
- REMOVAL OF 11% SALES TAX
  On Production Machinery and Building Materials.

VOTE and ELECT
LEE GRILLS
Your Progressive Conservative Candidate
For Hastings South

HEADQUARTERS: 350 FRONT STREET
PHONE 968-5566

Your Progressive Conservative Party
And Lee Grills Can and Will Do More
For Hastings South

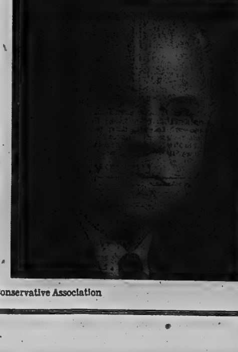

Inserted by The Hastings South Progressive Conservative Association

New Weldwood® V-Plank
CRAFTSMAN HICKORY
PREFINISHED PANELING

at special limited-time introductory price
$12.88 ¼" PANEL 48"x96"
REGULAR PRICE $18.55

HEADQUARTERS FOR WELDWOOD PRODUCTS

Add an extra touch of elegance to your home at a low cost—install beautiful Craftsman Hickory Prefinished Paneling—by Weldwood—the leading name in paneling. Available for a limited time only at this amazingly low price. Take advantage now of the famous Weldwood benefits — easy maintenance, Lifetime Guarantee, and the beauty and charm of real wood paneling. See Craftsman Hickory displayed in our showroom today.

Arthur A. SILLS & Son Limited
LUMBER & BUILDING SUPPLIES
405 DUNDAS STREET, E. • Telephone 962-9191 •
• NO DELIVERY CHARGES •

Since Laurier's 1891 Victory Quebec Has Endorsed Liberals

With 75 MPs, Quebec fills more than one-quarter of the 265 seats in Parliament. But only once since 1891 has it failed to give the Liberals a bigger share than any other party. This story traces the history of federal voting patterns in the province.

By CY FOX

MONTREAL (CP) — Except for the massive Conservative sweep of 1958, the Liberal party has been winning the biggest share of Quebec seats in federal elections for more than seven decades.

It was in 1891 that Sir Wilfrid Laurier, as head of the federal Liberals, captured his native Quebec. It was only the second time in seven elections beginning with Confederation, the Liberals having previously won a majority of the province's seats only in 1874.

But it set a pattern that was to continue unbroken for 67 years.

In 1896, Laurier's party increased its strength in Quebec to 49 from the 1891 figure of 35 while the Conservative representation in the province dropped to 16 from 30. The development was part of a nationwide Liberal swing that made the French - speaking Laurier prime minister.

Canada's first prime minister, Conservative Sir John A. Macdonald, found a solid French-Canadian partner in George Etienne Cartier during the years immediately following Confederation in 1867.

The alliance was assisted by the fact that for many church men and traditionalists in the largely Roman Catholic province, some Liberals seemed hostile to sound order and anti-clerical in the manner of the "radical" thinkers of Europe at that time.

HURT BY SCANDAL

The Liberals (Rouges) were not to be trusted, went this view and the Conservatives (Bleus) found themselves with Quebec virtually in the electoral bag—except for the election of 1874, when the province voted in 23 Liberals as against 32 Conservatives on the strength of an election-time scandal fatal to the Tories across Canada.

As the years went by, church hostility toward Liberal ideologies lessened. A factor, too, was the rule of Laurier, who like some other influential Catholics insisted that victory for the Rouges would not undermine the church.

Then came church differences with the Conservative government over maintenance of separate Catholic schools in some areas outside Quebec inhabited by substantial French-speaking minorities.

A climactic event in the swing of Quebec into the federal Liberal camp was the execution in 1885 of Louis Riel for his "Red River "rebellion."

With the eloquent Laurier at their head, the Liberals maintained a strong hold on Quebec up to the election of 1911.

In that year, the conservatives and nationalists in the province collaborated to increase their and - Liberal strength to 27 from the previous Tory holding of 11 seats. Though the government still held 37. There was one independent elected.

OPPOSED TREATY

The Conservatives had sharply opposed Laurier's plan for a reciprocal trade treaty with the United States. The Nationalists, under Henri Bourassa, opposed the prime minister's policies on the possible Canadian involvement in British naval operations.

The serious Liberal losses in Quebec were part of a national victory by the man who was to be Canada's next prime minister, Sir Robert Borden.

Borden continued in office through the First World War, which brought the country's first of two conscription crises.

That initial controversy over compulsory military service left many Quebecers, after 1917, firmly alienated from the Conservatives, and subsequent elections reflected their shift.

The province stayed Liberal through the rise to power of William Lyon Mackenzie King in 1921, the fall of his Liberal government before the Tory forces of R. B. Bennett and King's return to office in 1935.

Bennett's victory came in 1930. He took 127 Commons seats nationally to 88 for the Liberals and 20 for other parties. In Quebec, the Tory strength rose to 24 seats from four, while the Liberals plummeted to 40 from 60. A single independent seat belonged to the still-vigorous Bourassa.

AIDED BY LAPOINTE

With the Liberal steamroller back to form in 1935 and 1940, the King government rode out the conscription storm of the Second World War.

Initially, during the war, the Liberal prime minister had such men as the veteran Ernest Lapointe, prosperity and memories of the Tory-implemented conscription of 1917 to boost his Quebec fortunes, suggests Rowald I. Cohen of Montreal in a post - published book, Quebec Votes (GaJe Publications Ltd.).

Later came Louis St. Laurent and what Cohen calls a "hapless" Tory campaign in the general election of 1945. The result that year was 61 Liberals in the new Parliament from Quebec with the Conservatives reduced to a single MP from the province.

The St. Laurent era, with the Quebec City lawyer as prime minister, formally began with the election of 1949. Mr. St. Laurent's native province, like the country personally, backed him solidly then and in the election of 1953.

The Liberals, pushed from power in 1957 by the Tories under John Diefenbaker, found themselves with an only slightly-reduced Quebec delegation of 62 following that year's election.

BIG SETBACK

But the province soon was swept up by the huge momentum of the Diefenbaker bandwagon and returned 50 of the 208 Conservative MPs elected in 1958. The Liberals, with 25 Quebec seats, had suffered a beating unparalleled in the province since the days of Macdonald and Cartier.

But the reaction against Mr. Diefenbaker was swift in Quebec. In 1962, when he was returned as head of a minority government with 116 seats in Parliament, his Quebec contingent rank to 14, the Liberals meantime climbing to 35. A newly-significant force, Social Credit, powered home 26 winners in the province that year.

Then came the year of the most recent federal election, 1963, and a further whittling away of Tory strength in Quebec, to eight. Social Credit sank somewhat too—to 20.

The Liberals meanwhile won 47 seats in the province, Lester B. Pearson taking national power with 129 seats.

Point Anne

POINT ANNE — The Douglas Atkins School played a game of rugby against Point Anne public school and Point Anne won with a close score of 14-13.

The Revered Soutter conducted the service at St. John's on Sunday in an exchange with Mr. Cavelier, who took the service at Wellington.

Miss Pamela Akey attended a concert of the Toronto Symphony Orchestra in Toronto on Saturday evening.

The roads were very busy Saturday morning selling apples despite the rain.

Mr. and Mrs. Wesley Reid and Mr. Percy Akey of Canniffon were guests of the Milton Akeys recently.

Mrs. Greg Kingston of Ottawa is a guest of her parents, Mr. and Mrs. Bud Dorrington.

The Guides held their Hallowe'en party on Wednesday evening and the costumes were evidence of the ingenuity of girls.

Look! Beauty without bother!

Look! No drip! New LUCITE® stays where you put it. Covers bigger areas with fewer strokes and dips. Dries in 30 min. and it's completely washable.

Look! No splatter! Even doing the ceiling. LUCITE® keeps you neat and clean. Tools rinse out with soap and water. 22 smart colors and whita.

LUCITE® WALL PAINT

®reg. T.M.

Du Pont... the name you can trust in paints.

DU PONT CANADA

QUINTE PAINT & WALLPAPER LTD.

"ON THE MARKET SQUARE" DIAL 962-5721

IT'S SURE HARD RAISING A FAMILY TODAY!

EVERYTHING IS SO EXPENSIVE

BUT WE FOUND AN ANSWER

WE KNOW WHERE TO SHOP

Open Wed. Afternoon - Friday Nights to 9 p.m.

Rx LORD'S

SUPERVALUE PHARMACY

267 FRONT ST. DIAL 962-9241 Division of Harbord Pharmacy

SEE WHAT A PENNY CAN DO! SAVE SUPERVALUE SPECIAL

SAVE 80c
Large 10-Oz. Top Value
INSTANT COFFEE
COMP. $1.99 $1.19

5-Oz. Johnson & Johnson
BABY OIL . . . 79c

9-Oz. Johnson & Johnson
BABY POWDER
WITH PURCHASE OF JOHNSON BABY OIL FOR 79c
BUY BOTH ITEMS FOR ONLY 80c ..... 1¢ Reg. 75c

SAVE 69c
TWO PAIR
SEAMLESS MESH
NYLONS
NEW FALL SHADES
COMP. 1.18 VALUE
2 pair 49¢

SHOP EARLY... SHOP EASY

SAVE 51c
2-Pc. SHULTON
"Friendship Garden"
GIFT SET
Toilet Water and Bubble Bath
COMP. $1.50 99¢

½ Price Sale — Christmas Cards & Wrap

"Tall 'N Gold"
21 Smartly Styled
CHRISTMAS CARDS
Comp. 1.25 SAVE 63c 62¢

Decorated With Gold Bronze
18 ATTRACTIVE CARDS
"Christmas Charm Assortment"
Comp. 1.25 SAVE 63c 62¢

CATHEDRAL CLASSICS
21 Religious Greeting Cards
SAVE 51c
COMP. 1.00 49¢

6 BIG ROLLS 320" CHRISTMAS GIFT WRAP
COMP. 1.00 49¢

JUMBO ROLL 27"x17" DELUXE GIFT WRAP
Comp. 29c SAVE 15c 14¢

SAVE $4.00
DeVILBISS
VAPORIZER
FAMOUS ALL NIGHT UNIT
WITH AUTOMATIC SHUT-OFF
COMP. 8.95 $4.95

SAVE 53c
2-PC. SHULTON
"OLD SPICE"
MEN'S GIFT SET
After Shave Lotion and Talcum
COMP. $1.50 97¢

SAVE 26c
VICK'S
COUGH SYRUP
3-OZ. COMP. 69c 43¢

SAVE 76c
2 LB.
HOLIDAY
FRUIT CAKE
YOUR FAVORITE RECIPE
Baked Especially For Lord's $1.07

SHULTON DESERT FLOWER
ROLL-ON OR CREME
DEODORANT
COMP. $1.25 49¢

SAVE 72c
PERSONNA DOUBLE EDGE STAINLESS STEEL BLADES
2 Packages of 5 blades each
COMP. $1.50 78¢

SAVE $1.67
SPECIAL KING SIZE
20-oz. BRECK
SHAMPOO
WITH FREE DISPENSER
COMP. $3.00 $1.33

Items on Sale One Week Only.

We Reserve The Right To Limit Quantities

Day-in! Day-out! LOWER DRUG and PRESCRIPTION PRICES!

SPORTS SLICES

By Geo. H. Carver
Sports Editor

"Just imagine," said the sweet young voice over the telephone, "Bobby Hull scoring 140 goals."

"That," the unseen, unknown admirer of the Hawks' Titan was told, "is tantamount to Mushmouth reaching the moon by Christmas; Boy Scout troops being sent to Vietnam: the commies taking next Monday's election and this agent winning a Watusi-Frug tournament."

"Whatever makes you think that young Mr. Hull will hustle 140 pucks past the NHL cage guardians?" she was asked.

Her voice had a definite Point Anne accent. The burghers of the cement-manufacturing bailiwick speak with a more sophisticated dialect since they humbled a city slicker softball club and won a championship.

"I don't think he will score 140 goals — or half that amount," she gurgled with a giggle.

"But, just imagine!"

It is a matter of simple arthmetic that if Hull maintains his two-a-game pace over the 70-game schedule he will rack up nearly a gross of dollar-makers.

Chicago coach, Bill Reay, smiled when he was informed of the simple answer. "Nobody does that," he said. "But he should have a great year if he can avoid injuries and not run into too many dry spells."

All the birds in the Chicago rookery have their talons crossed, from the veterans with greying plumage to the rookie fledgelings just sprouting their wings.

They remember that Hull went into a goal-scoring first-half orbit last year that saw him rack up 32 goals. He was headed, the experts said, for an all-time record.

Slumps are no respecter of athletes. They'll put the finger on any muscle-magnate from pinochle to polo. They come in assorted sizes—long, short and forever.

Hull wasn't bypassed. The slump gremlins perched on his shoulders and his critics at home and abroad (and that includes this village and Point Anne) swung into the chorus "I-told-you-so—a flash in hockey pants."

Aiding and abetting the slump-jerks was the fact the "M's" of the National Hockey League James Bond service put their best ".007's" on the tail of the blonde sharpshooter. He had more tails than a television peacock has feathers.

This undoubtedly had a lot to do with Hull's inability to score in the second half of the schedule.

Some say it was a gremlin from the "good guys" that perched on Hull's shoulder and whispered to him to use those muscles for convincing his "tails" that he wasn't the Hawks Number One push-around boy.

But this did not prove as effective as the "slumps" that struck him almost periodically. He ended the season with seven goals in the second half and a total of 39.

However it does appear—at least so far—that the ".007's" of the oppositions' tail gang hold little fear for him. A Montreal newspaper on Friday quoted the Habs' coach Toe Blake as quipping "we'll have to put a pair of tails on Hull tomorrow night."

It proved to be Hull's head over the Habs tail, for the blonde bomber not only racked up a pair of goals but assisted in another duo of markers.

Perhaps the Hawk foemen had better concentrate on looking for the puck instead of Hull. If they do they won't have to use radar to find him. He won't be too far away.

Galbraith Pays $13,000 For Trotter

HARRISBURG, PA. (CP) — Ken Galbraith of Chesley, Ont., was the top Canadian buyer at the annual standardbred horse auction sale here Tueday.

Galbraith, who operates a stable of trotters and pacers from his farm 20 miles south of Owen Sound, paid $13,000 for Court Rodney, a six-year-old gelding. The trotter, a converted pacer, has earned more than $11,000 in his career.

The four-day sale, which ends Thursday, reached the half-way point Tuesday. Canadians purchased 56 horses the first two days, paying a total of $178,-250.

Select stock from leading United States stables, along with top yearlings from the Armstrong brothers' stable of Brampton, Ont., is due to go on the auction block today.

HOCKEY SCORES

By THE CANADIAN PRESS

Eastern League
Jacksonville 1 Charlotte 10

International League
Muskegon 5 Dayton 2

Central Junior
Hawkesbury 2 Buckingham 11

Thunder Bay Junior
Fort William 3 Port Arthur 5

Manitoba Junior
Rangers 5 Warriors 2
Monarchs 6 Braves 4

Saskatchewan Junior
Brandon 2 Moose Jaw 12
Melville 5 Weyburn 9

Ontario Junior B
Westclair 5 Etobicoke 2
Chatham 3 Sarnia 4

MUNCH ON TREES

Many animals, large and small, including the giraffe and Australian koala bear, live almost exclusively off trees.

WANTED
BASKETBALL REFEREES
FOR
HIGH SCHOOL GAMES
OFFICIAL COURSE OFFERED AT
QUINTE SECONDARY SCHOOL
BEGINS WED. NOV. 3rd — 7.30 P.M.

Favorite In New York ★ ★ ★ ★ ★ ★ ★ ★ ★ ★ Europe Beckons

Loss Not Road's End For Chuvalo

By JERRY GLADMAN

TORONTO (CP)—Where now for George Chuvalo?

This appears to be the main question posed by boxing fans following the Canadian champion's unsuccessful bid to capture the World Boxing Association heavyweight championship from Ernie Terrell Monday night.

It's obvious the 15-round decision won by Terrell knocked the 28-year-old Chuvalo out of the muddled title picture for the time being at least.

Terrell will await the outcome of a 15-round match between Cassius Clay and Bloyd Patterson in Las Vegas Nov. 22 in hopes of getting a bout with the winner.

This would clear up the confused heavyweight championship situation that resulted after the WBA stripped Clay of the crown for signing a return match with former champion Sonny Liston.

The WBA has refused to recognize the Clay - Patterson clash as a heavyweight title bout.

MAY COME BAC K

Chuvalo?

It's conceivable he might work his way back into the title scene, but that won't be for at least another year—if at all. In the meantime, the Canadian might find that a series of bouts in Europe could provide him with a few lucrative purses.

And there is still Madison Square Garden where Chuvalo won the hearts of New Yorkers with a pair of rousing bouts against Doug Jones and Patterson. He stopped Jones in 11 rounds last October and lost a 12-round decision to Patterson four months later.

It was Chuvalo's two-fisted, aggressive style, featuring a ceaseless body attack, and determination that won praise from New York fight fans and boxing writers.

Says Harry Markson, boxing promoter at the Garden:

'He can come and fight for me in New York as soon as he's rested and we'll pack the house. "His fights against Jones and Patterson . . . were the best in many years and Chuvalo rates as a top favorite with New York people.

"There are big pay days in Chuvalo's future. And I hope his next one is in New York."

Chuvalo's manager, Irving Ungerman said the loss "cost our boy a cool million." He was referring to the money Chuvalo might have earned in future championship bouts.

"Right now we have made no plans for the future, but neither of us is quitting," said Ungerman.

Even Pay Day Had Its Arguments

TORONTO (CP)—Ernie Terrell, World Boxing Association heavyweight champion, and his opponent in Monday night's fight, Canadian champion George Chuvalo, picked up their $45,000 cheques Tuesday.

The money didn't come easily, however, as the principals and their lawyers argued over the rates of pay, the nationality of the money and the expenses at Maple Leaf Gardens, scene of the title fight.

Bernie Glickman of Chicago, Terrell's adviser, said he would file $25,000 bond with the WBA to guarantee Terrell's appearance against the winner of the Cassius Clay - Floyd Patterson fight at Las Vegas Nov. 22.

* * *

LOS ANGELES (AP)—Heavy weight champion Cassius Clay claims he can fight five opponents such as Ernie Terrell in one night.

Clay said he did not watch the closed-circuit telecast of Monday night's fight in Toronto in which Ernie Terrell successfully defended his World Boxing Association championship title against Canadian champion George Chuvalo.

"I didn't see it, but I heard it was dull," Clay said.

"Ill fight five guys like Terrell in the same ring in the same night," he added.

Suffers Heart Attack

Conacher In Hospital

TORONTO (CP) — Charlie Conacher, former National Hockey League star and a member of hockey's Hall of Fame, was taken to hospital Tuesday after suffering a heart attack at his home.

Officials at Toronto General Hospital reported that Conacher, 55, later underwent an operation. They said his condition was fair at first and Tuesday night said he was improved.

Born in Toronto, Conacher joined Toronto Maple Leafs of the NHL after helping Toronto Marlboros to a Memorial Cup championship in 1929. He played 13 seasons in the NHL, 10 of them with the Leafs, one with Detroit Red Wings and two with New York Americans, retiring after the 1940-41 season.

During his career the right-winger, who possessed a hard shot, scored 225 goals and was the league scoring champion in 1933-34 and 1934-35.

Conacher is a member of the Toronto family of outstanding athletes that included the late Lionel Conacher, voted Canada's athlete of the half-century in 1950. Charlie coached junior hockey until 1947, when he joined Chicago Black Hawks as a coach, remaining with them until 1949-50.

Active in sports after retiring from hockey, he went through a heavy schedule 10 days ago when he had as his guest, entertainer Bing Crosby. He took the singer pheasant hunting at Nicholson's Iland near Trenton, Ont., and later accompanied him to a horse race, the Canadian Championship Stakes, at Woodbine Race Track.

Fairweather

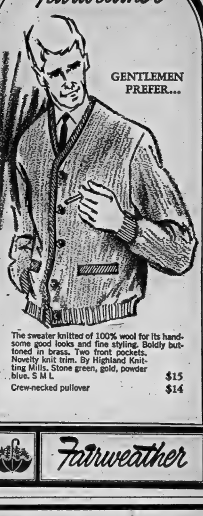

GENTLEMEN PREFER...

The sweater knitted of 100% wool for its handsome good looks and fine styling. Boldly buttoned in brass. Two front pockets. Novelty knit trim. By Highland Knitting Mills. Stone green, gold, powder blue. S M L $15

Crew-necked pullover $14

Fairweather

Will Finish In "Red"

Rider 'Patients' Need Cup Cure

By BOB MacKENZIE

OTTAWA (CP) — Football fans here are growing restless but it's nothing that the Grey Cup can't cure.

Despite Ottawa Rough Riders record of never missing the Eastern Football Conference playoffs during the 10 - year reign of coach Frank Clair, lately the team has been like the bridesmaid that never makes it to the altar on her own.

The Riders reached the Grey Cup final only once in those 10 years—in 1960 when they won a 16-6 upset victory over Edmonton Eskimos — and they have not finished higher than second.

Riders are in the playoffs again this year after their second-place finish, and have the home field advantage for Saturday's sudden-death semi-final against Montreal Alouettes. The winner meets Hamilton Tiger-Cats in the two-game, total-point EFC final.

A win Saturay would put the Riders in the finals for the fourth time in six years—a record most teams would be proud to own. But anything short of the Grey Cup is bound to be a letdown for the fans.

ONCE UNDERDOGS

In the past, the Riders were underdogs operating on the lowest budget in the East.

This year things were different. With backfielders Bo Scott and Jim Dillard signing three-year contracts after considering moves to U.S. pro football, the experts picked Ottawa as the team to beat.

Even Clair went out on a limb in a pre-season forecast—the first time he has ever predicted his team would reach the cup final.

With quarterback Russ Jackson and halfback Ron Stewart, Dillard and Scott gave Ottawa a solid running attack. Three holdovers — flanker Whit Tucker and ends Ted Watkins and Jay Roberts—provided the receivers for Jackson's roll-out passes.

On paper, it was the best backfield in Canada.

And the Riders started the season that way, winning five of their first six games. But the Riders managed only two wins in their last eight starts to finish the season with an even 7-7 record.

ATTENDANCE DROPS

The decline was reflected in attendance figures in their last three games, pushing total attendance down 23,518 from last season when the Riders averaged 20,240 per game.

The drop means a loss of about $70,000 in revenue and will put the team in the red for the year.

"We won't know how much we'll lose for a while yet," general manager Red O'Quinn said in an interview. "We haven't got all the bills in yet."

Clair, who almost left on his own last year when Toronto was looking for a coach, is on the first year of a three-year pact said to be worth about $20,000 a year.

Rumors of his possible dismissal have been denied by the club executive. Vice-president Sam Berger said:

"The matter has never been discussed by the executive, and our last meeting was only last Friday."

CANADIANS BUY GAS

During 1964, Canadians purchased 452 trillion British Thermal Units of natural gas energy.

FIRST LINE NYGEN
GENERAL
"SILENT SAFETY"
WINTER CLEATS
START AS LOW AS

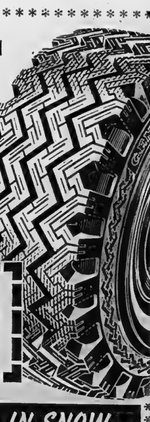

$14.95 EACH
6.70 x 15 - 4 Ply
EXCHANGE
MUD & SNOW - TUBE TYPE

THE FAMOUS AND ORIGINAL GUARANTEE
YOU GO IN SNOW OR WE PAY THE TOW

GENERAL TIRE
ELLIOTT MOTORS (BELLEVILLE) LTD.
366 NORTH FRONT ST. 962-4584

MEN'S
BRAND NAME
SHOE SPECIAL

$9.95 to $40.00

A GROUP OF MEN'S HIGH QUALITY SHOES IN A GOOD ASSORTMENT OF STYLES IN BLACK AND BROWN. SIZES 7 TO 12½ IN B, C, D, E, WIDTHS. YOUR CHOICE OF SMOOTH AND GRAINED LEATHERS.

25% OFF

LESLIE'S SHOE STORE LTD.
DOORS OPEN 8.30 A.M. FOR THIS SPECIAL EVENT
255 FRONT ST. 962-5359

Hawks Seek Fifth In Home Opener

Leafs At New York

By THE CANADIAN PRESS

Chicago Black Hawks will try to strengthen their National Hockey League lead tonight when they take on Boston Bruins at Chicago Stadium.

The game is the first of the season at Chicago Stadium for the Hawks, who have won four straight games on the road. Chicago, with a game in hand, holds a one-point lead over Montreal Canadiens in the standings.

In other NHL action tonight, Toronto Maple Leafs meet a rejuvenated New York Rangers club at Madison Square Garden. The Bruins, the league's only winless entry, will unveil their fourth goaltender in four games.

Boston recalled 20-year-old Bernie Parent from Oklahoma City of the Central Professional Hockey League, who is to fill in for injured goalies Ed Johnson and Gerry Cheevers.

Boston also called up Jack Norris from Los Angeles of the Western League to serve as a reserve goalie, required under league rules.

RETURN RING

The Bruins returned 19-year-old Bob Ring to Niagara Falls Flyers of the Ontario Hockey Association Junior A league. Flyers won the Memorial Cup with Parent in nets last year.

Ring was pressed into action after Johnston suffered a leg injury in Boston's third straight loss, an 8-2 rout by New York last Saturday.

* * *

PHIL GOYETTE

* * *

New York has won only one game in three starts but a win would give the Rangers four points and a tie for third-place with Toronto.

The Leafs have won two games and lost two so far this year.

Phil Goyette, starting his 10th season in the NHL and his third with New York, is certain the Rangers will make the playoffs this season.

"We've got a lot more drive than last year. The young fellows have a lot more confidence in themselves and we feel we can beat anybody."

Goyette, who celebrated his 32nd birthday Sunday, could achieve two milestones in tonight's game.

One goal would give the centre 100 and one assist would give him 200 assists for a career total of 300 points.

Barring injury Goyette will achieve another career mark Sunday when Detroit Red Wings visit New York. It will be Goyette's 500th NHL game.

Minor Hockey Season Gets Under Way

The Belleville Minor Hockey Association opened what is expected to be another banner season at Memorial Arena last night.

Games were scheduled in the novice and midget divisions.

The tyke section swings into action tonight with the peewees and bantams slated to open on Saturday. The novices also play Friday evening.

NOVICE

Teepees edged the Leafs 5-4 in the only tight game of the three tilts played. Dave Taylor spearheaded the winners' attack with a three - goal effort. Peter Crawford and Mike Watt bagged singletons. For the Leafs, Mark Coates and Wayne Warner potted two goals apiece.

Bruins whitewashed the Hawks by an 8-0 score. Steve Cowan was a three - goal performer. Tim Whalen and Rodney Mallory each scored twice and Bruce Sutherland completed the attack.

Maroons whipped the Wings 10-1 with three players scoring all the winners' goals. Johnny Edwards paced the pack with four markers while three each went to Richard Barrett and Jeff Soule. Steve Gray was the lone goal - getter.

MIDGET

Canadiens thumped the Leafs 7-2 behind the goal-scoring leadership of Doug MacCormack, who fired three markers. Ken Manek scored twice, Ron Fuller and Joe Scanlan once each. Fuller drew two assists, John Caughey, Rick McIlquham, Joe Lumsdon and Brian Woodley one each. Reid Mallory fired both Leaf tallies with Bill Janitsch helping on each.

Wings topped the Hawks 5-1 on single goals by Bill Romain, Teddy Waite, M. Acquafreddo, Damon Richardson and A. Jones. Richardson, Jones, B. James and R. Thompson got helpers. Kevin Allan had the Hawk goal, unassisted.

BOWLING 5 PINS

SATURDAY NIGHT MIXED LEAGUE

Team Points

Blonde Bombers 7, Tom Cats 7, Bob-O-Links 5, Fearless Six 5, Knackers 4, Dusty's Crew 3, Tigers 2, Old Timers 0, Disiloac 0, Rollalongs 2.

Ladies' High Singles and Triples — Rose Locke 219; Betty Varty 280, (639); Mary Caterer 241, (582); Lenora Nayes 284, (653).

Men's High Singles and Triples - Fred Bly 247; Harold Bonter 262, (709); Bob Deline 238, (603); Roger Hill 263, (646); Ron Lucas 295, (637); Frank Wiles 227, (652); Lorne Bradford 262, (750);

TUESDAY AFTERNOON LADIES LEAGUE

Hi Jinx 5 Gutter Gals 1; Pinheads 3 Six Mrs. 4; Blow Belles 3 Fumblers 4; The Pirates 0 Rollers 7; Quinte Queens 7.

High Scores - June Nolan 637, (274); Evva Thrasher 603, (237); Audrey Boldrick 223; Betty Wellesley 225, Rena Lapore 216, Joyce Till 202.

COMMERCIAL "B" LEAGUE MIXED

Parms Happy Gang 7, Sharpshooters 0; Sloppy Six 2, Smasheroos 5; Go-Getters 5, Blowers 2; Slippers 7; Head Pins 0; Hit & Miss 3, Hillbillies 4; Shmoos 0, Hullabaloos 7.

HIGH TRIPLES

Art Butler 776 (256); Bill Adams 737 (299); Vi Christopher 727 (328); Bea Hunt 705 (257); Carm Dafoe 703 (269); Jim Hunt 695 (282).

ICE RENTAL TIME AVAILABLE
WELLINGTON ARENA
Phone 399-3177 or 399-3256

Hawks Hop Into Third, Nip London

LONDON, Ont. (CP) — St. Catharines Black Hawks jumped from eighth into a four-way tie for third place in the Ontario Hockey Association Junior A series by defeating London Nationals 5-3 Tuesday night before 3,452 fans.

Doug Shelton's second goal at 15:47 of the third period with his team short-handed broke a 3-3 tie and set up the Hawks' come-from-behind victory.

Shelton scored again with 54 seconds remaining after London pulled goalie Rocky Farr in favor of an extra forward.

Shelton's three-goal performance gave him a total of 11 goals and helped his team to its third win in eight starts.

Bob Sicinski and Richie Bayes scored the other St. Catharines goals.

Bob Cook, Dave Gorman and Moe St. Jacques were the London scorers.

Gaels Draw Finals Bye

TORONTO (CP)—If the Ontario Quebec Athletic Association Football ends in a three-way tie for first place whn the schedule ends this weekend, Queen's University is assured of a berth in the final.

The situation was resolved here Tuesday with a coin toss Queen's, University of Western Ontario and University of Toronto.

The possibility of a three-way tie arose from last weekend's games as Toronto defeated Western 48 - 15 and Queen's edged McGill University Redmen 16-6.

The results left Western Mustangs in first place with a 4-1 record followed by Toronto and Queen's with 3-2 records.

Queen's close out the season Saturday against the Mustangs in London while McGill meets Toronto at Montreal.

If a three-way tie should develop this year both the semi-final and final games will be played at Toronto's Varsity Stadium to take full advantage of the seating capacity available to the colleges.

The semi-final between the Blues and Mustangs would be played Wed., Nov. 10 with the winner meeting Queen's on Sat., Nov. 13.

HOLIDAYS DIFFER

Christmas is the only holiday Britain and the United States celebrate in common.

Wanted ! Juvenile Players

"To be or not to be" that is the question facing the juvenile division of the Belleville Minor Hockey Association.

A division spokesman said that juvenile registrations permit the formation of two teams only. It is understood a team from the OSD will be available.

However a fourth team is necessary to round out a playable division.

With this in mind the BMHA executive will hold two open practices in an effort to recruit players.

The practices will be held Sunday, November 7, 5:30 to 6:30 p.m. and Sunday, November 14th, 5:30 to 6:30 p.m.

A game between the two teams entered, the Tigers and Aces, is scheduled for Tuesday, November 9th, at 10 p.m.

The league is slated to open on Tuesday, November 16th.

A meeting for coaches and other interested parties will be held in the arena Sunday, November 7th, starting 5 p.m.

Tuesday's Fights

By THE ASSOCIATED PRESS

San Antonio, Tex. — Severo (Go-Go) Balboa, 140½, Corpus Christi, Tex., knocked out Charley Harvey, 141, St. Louis, 7.

Blues Star Heads For Score Lead

By THE CANADIAN PRESS

Gerry Sternberg stands a shade under six feet and his 170 pounds belie his ability as a football player.

But he was a late seaon cut by Edmonton Eskimo this year and rival defensive unit in the Ontario-Quebec Athletic Association Football Conference agree unanimously he should have remained with the Western Conference club.

The 22-year-old arts student is one reason why University of Toronto Blues are in the thick of the race this season.

His three touchdowns against University of Western Ontario Mustangs moved him into the league scoring lead with Mustang fullback Art Froese, each with 48 points.

He also carried the ball for 113 yards and moved into second place among the league rushers with 341 yards. Froese leads the league with 409 yards.

Sternberg's offensive yardage for the season totals 586 yards with 245 yards coming on passes, second in the league to team-mate Mike Eben who is far in front in that department with 405 yards.

The Sports Calendar

HOCKEY

Thursday — Quinte League: SACO vs Grant Realty, 8.00; Ter-Haar vs Stinson-Horlock Combines, 9.15 p.m. (Memorial Arena).

Friday — OHA Junior "B": Peterborough Don Byes vs Belleville "B's" at Memorial Arena, 9.00 p.m.

Friday — OHA Sr. "A": Oakville at Kingston Aces, at 9.00 p.m.

MINOR HOCKEY

Tonight — Tyke: Canadiens vs Hawks; Wings vs Bruins; Leafs vs Rangers, 5.30 p.m.

Friday — Novice: Canadiens vs Generals, 3.30; Rangers vs Barons, 6.20 p.m.

Saturday — Peewee: Bruins vs Hawks, 7.00; Wings vs Maroons, 8.00; Leafs vs Teepees, 9.00; Canadiens vs Generals, 10.05; Rangers vs Barons, 11.05 a.m.

Saturday — Bantam: Rangers vs Canadiens, 12.05; Bruins vs Leafs, 1.10; Wings vs Barons, 2.10; Royals vs Hawks, 3.10 p.m.

The Handguns

Louis Kulcsar, 255; Reg Sprackett 254; Frank Allin 253; Harold Howting 249; Jack Bradley 248.

HOCKEY STANDINGS

By THE CANADIAN PRESS

American League

Eastern Division

	W	L	T	F	A	Pt
Quebec	7	1	1	50	26	13
Providence	4	1	0	17	14	8
Baltimore	4	3	0	26	21	8
Hershey	2	5	1	17	24	5
Springfield	2	4	0	20	26	4
Western Division						
Rochester	5	2	0	28	22	10
Pittsburgh	3	4	0	33	29	6
Cleveland	2	1	0	15	11	4
Buffalo	1	5	0	14	25	2

Tuesday's Result

Los Angeles (WHL) 1 Quebec 9

Wednesday's Game

Cleveland at Portland (WHL)

OHA Senior

	W	L	T	F	A	Pt
Oakville	4	2	1	42	26	9
x-Guelph	3	0	0	12	7	8
x-Kingston	2	1	0	18	10	8
Woodstock	1	5	1	19	35	3
Galt	1	3	0	13	26	2

(x-includes four-point wins)

Tuesday's Result

Oakville 4 Woodstock 4

Friday's Games

Galt at Guelph

Oakville at Kingston

OHA Junior A

	W	L	T	F	A	Pt
Niag. Falls	5	0	1	30	16	11
Oshawa	4	1	3	34	24	11
Toronto	3	2	1	34	31	7
Peterb'gh	3	3	1	31	30	7
Montreal	3	3	1	27	28	7
St. Cath's	3	5	1	33	45	7
Kitchener	2	3	2	32	30	6
Hamilton	3	5	0	42	42	6
London	2	6	0	26	43	4

Tuesday's Result

St. Catharines 5 London 3

Thurday's Game

Toronto at Hamilton

Kitchener at Peterborough

Friday's Games

Oshawa at Niagara Falls

London at Toronto

Many Als Two-Way Players

MONTREAL (CP) — Jim Trimble, coach of Montreal Alouettes of the Eastern Football Conference, said Tuesday night several Als will be playing two ways in Saturday's sudden-death playoff game against Ottawa Rough Riders in Ottawa.

One of the players who may see two-way action is quarterback Bernie Faloney.

"Common sense dictates that you have to go with your best 24 players as long as you can," said Trimble. 'I'm not kidding when I say that Faloney may play some defence."

Trimble said he is confident Montreal can win. The Als closed out the season last Saturday by beating the Rough Riders 16-8.

Will Buy Club For $500,000

VANCOUVER (CP)—A syndicate is expected to ratify an agreement this week to purchase Vancouver Canucks' Western Hockey League Franchise, the club's territorial rights and assets for $500,000.

The syndicate has applied for the National Hockey League franchise that the major league has approved for Vancouver.

Cyrus McLean, head of the syndicate of 11 men, said Tuesday the $500,000 will purchase 90 per cent of the club.

Eastern Junior 'B' Standing

Including all games played to Nov. 3.

	W.	L.	T.	Pts.
Oshawa	3	1	1	[illegible]
* Belleville	1	1	0	[illegible]
* Cobourg	1	1	0	[illegible]
Trenton	1	2	1	3
Peterborough	1	1	0	2
Kingston	0	1	2	2

* - Includes 4-point games.

Oakville Ties Woodstock

WOODSTOCK (CP) — Gus Mortson scored with less than six minutes remaining to give Oakville Oaks a 4-4 tie with Woodstock Athletics in an Ontario Hockey Association Senior game Tuesday night.

Carl Hymers, Norm Sibbitt and Grant Moore scored the other Oakville goals against the Athletics. Neither club scored in a 10-minute overtime period.

Woodstock goals were scored by Art Sullivan, player - coach Ted Power, Toby Black and Bryle Klinck.

GUELPH BEATEN

TORONTO (CP) — University of Toronto completed an undefeated season in the Ontario-Quebec Athletic Association Soccer League Tuesday by downing University of Guelph 7-3. Toronto winner of the Western Division title, will meet Queen's University of Kingston Eastern Division winner, for the O-QAA title in Toronto Nov. 13.

CANADIAN TIRE SERVICE CENTRE
510 DUNDAS ST. EAST AT FARLEY
BETWEEN THE PLAZA AND WOODLAND CLEANERS

LOOK!! WHAT YOUR CANADIAN TIRE COUPONS WILL BUY YOU

MOR-POWER Flashlight Batteries (sealed in steel) Size D No. 65-1035. Reg. 19c. Pump Island Special 10c In Coupons

HOCKEY PUCKS NO. 83-0037 Official "National" Puck. Reg. 24c Pump Island Special 12c In Coupons

PUMP ISLAND SPECIALS

Zippered CARRY-ALL BAGS White vinyl, full leatherette trim. Full zipper with lock and key. Reg. 3.98 PUMP ISLAND SPECIAL ... 1.49

Crown Jewell LADIES' SHAVER By Schick; surgical stainless steel head. Reg. Value 16.95. PUMP ISLAND SPECIAL . 10.88

PRINCESS PHONE BANK The bell rings when dialed. Made by "Reliable Toy". Reg. 89c Value. PUMP ISLAND SPECIAL ... 49c

FLASHLIGHT – unbreakable With heavy vinyl head and end cap. 2 cell — Reg. 89c value. No. 65-2020. PUMP ISLAND SPECIAL 49c

16" CAMP AXE With strong wooden handle. No. 75-2004. — Reg. Value 2.29 PUMP ISLAND SPECIAL 1.59

– A FRIENDLY COURTEOUS STAFF TO SERVE YOU –

"CHARGE IT" USE YOUR Canadian Tire Credit Card FOR ANY PURCHASE

CANADIAN TIRE SERVICE CENTRE
510 DUNDAS ST. EAST AT FARLEY
DON HILL LTD. PHONE 962-5339
(Between the Shopping Plaza and Woodland Cleaners)

Kamel's Men's Wear – 322 Front St. Belleville

GOING OUT OF BUSINESS SALE

SAVE AS MUCH AS 66% OFF REG. PRICES.

ALL SALES FINAL — NO CHARGES — NO REFUNDS

Store Open Thurs. & Fri. Evening Till 9 p.m.

YES. WE ARE GOING OUT OF BUSINESS. CLOSING OUR DOORS! EVERY ITEM IN THE STORE MUST BE SOLD REGARDLESS OF COST — HERE ARE A FEW OF THE TYPICAL BUYS OFFERED.

Men's Finest Quality SWEATERS Imported from France. Double knit - all wool. Buttons or Zippers. Plain designs. Reg. 19.95. NOW 12.95

Choice Selection Men's Good Quality PANTS All Wool - Terylene and Wool. Reg. 17.95. NOW 12.95

Men's Fine SUITS Good selection to choose from. Reg. 45.00 NOW ONLY 15.00

Men's Sleeveless Pullover SWEATERS All-Wool - Double Knit. Imported from France. Plains and Designs. Reg. 12.95. NOW 8.50

Men's Top Quality All Wool - "Croywool" SOCKS In plain shades and patterns. Reg. 1.50. NOW 1.00

Men's All Wool SWEATERS Made - In - Canada. Cardigans - Button Front. Reg. 17.00. NOW 9.95

MEN'S TOP QUALITY SUITS Best English All Wool Worsted. Plains - checks. Reg. 79.95. NOW $45.

MEN'S COVERALLS OVERALLS JEANS ½ PRICE

KAMEL'S MEN'S WEAR 322 Front Street

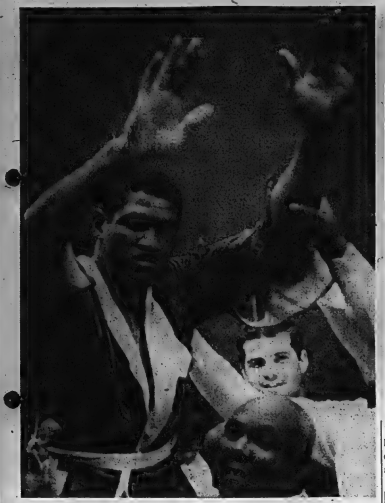

. . . AND STILL CHAMP — Ernie Terrell waves his arms in the air after retaining his World Boxing Association heavyweight crown in a fight against George Chuvalo of Toronto in Toronto's Maple Leag Gardens Monday night. Terrell won a unanimous decision after the 15-round fight. (CP Photo)

GOING IN LOW — World Boxing Association heavyweight champion Ernie Terrell sends a long, low blow into George Chuvalo's midsection as the Toronto challenger moved in during the third round of their championship fight at Maple Leaf Gardens in Toronto Monday night. Terrell won a unanimous decision after the 15-round fight. (CP Photo)

Aces Dump Blades 9-1

QUEBEC (CP)—Quebec Aces of the American Hockey League easily outplayed Los Angeles Blades of the Western Hockey League in an interlocking game Tuesday night, winning the lopsided match 9-1.

Terry Gray and Leon Rochefort each tallied twice for the Aces. Other scorers for the winners were Phil Sutherland, Jim Morrison, Ed Hoekstra, Don Blackburn and Cleland Morison.

Willie O'Ree scored the lone goal for the Blades.

The Trots

WINDSOR, Ont. (CP) — The largest quinella of the trotting season at Windsor Raceway was paid Tuesday night when Easy Annie and Little Joe Jam combined to return $288.30 to 13 bettors.

CAMPBELLVILLE, Ont. (CP) — Keeper's Beauty, claimed by Nelson Srigley of Wheatley, Ont., for $1,500 last spring, registered her ninth victory of the season in the seventh race at Mohawk Raceway Tuesday night.

Keeper's Beauty paid $4.70.

BOWLING 10 PINS

MENS CLASSIC LEAGUE

The Crazy Three 11 Dybards 6; Loewens 11 Begleys 5; Johnny "O"s 10 Strikes & Spares 5; Misfits 8 Ritchies 6

High Four Games - J. Colley 745, (202); B. Smith 732, (213); W. Levergne 725 (237); F. Begley 718, (218); A. Holway 716, (190); J. Begley 706, (190); R. McKenzie 700, (212).

INT. HDWE. MIXED LEAGUE

Points - Four Roses 1, Catchers 3, Fainers 2, Four Aces 2, Misfits 1, Hotshots 3, Sloppy Joes 4, Latches 0.

High Scores - Men - Vern Hicks 316, (203); F. Shandraw 348, (192); M. Anderson. 327, (178).

Women - B. Duby 492, (170). B. Hayes 460, (169); P. Wood 447, (183).

MEN'S MAJOR "A"

Don's Delivery 4, Ritenay 0; Dow 4, Gangbusters 0; Headpins 4, Leslie's Shoes 0; Kennedy Motors 3, Clippers 1; Advance Cleaners 3, Parsons 1; Lennox Tire Sales 3, Walker Hardware 1; Stroud's 3, Scotty Reids "Mercurys" 1; Nomads 2, Norma's Coffee Shop 2.

High Scores: M. Moreau 561 (234); C. Rayeroft 571 (231); B. Taylor 566 (243); A. Mansfield 563 (202); B. Gregory 548 (196); A. Holway 545 (224); W. Lavergne 544 (204).

The Tracks

TORONTO (CP)—Up Spirits, a four-year-old horse owned by George Frostad of Toronto, won the $2,600 Imperial Race at Greenwood Race Track Tuesday despite a foul claim.

Up Springs returned $6.30, $3.80 and $3.20.

The daily double of Iced and Penadee paid $257.40 while the quinella of Claymond Su and Fermoy paid $41.10.

District Shuffleboard

NOVEMBER 2, 1965

Crystal Hotel 8, Quinte Hotel 4; Legion (Deseronto) 8, Richelieu Hotel (Napanee) 4; Canadian Hotel 7, Queen's Hotel 5; Wayside Inn (Shannonville) 7, R.N.A.F. 5; Legion (Belleville) 12, Arlington Hotel 0.

REPLACE LONGDEN

LAUREL, Md. (AP)—Willie Shoemaker was named to replace suspended Johnny Longden on Cadada's George Royal in the Washington, D.C., International at Laurel Race Course Nov. 11.

Varsity Gets Estate Share

LONDON (CP)—The University of Toronto is likely to get substantial benefits from the $18,000,000 estate of the late Peter Fuld, his friend and adviser said Tuesday.

A Montreal man named Walter Kent also will benefit added Philip Hartley, a London solicitor who successfully defended Fuld's original will in Britain's High Court.

Fuld, a native of Germany who became a Canadian citizen in 1946, died in Frankfurt three years ago at the age of 41. His death from a malignant brain tumor set off an involved quarrel over his estate.

After 91 days of hearings, the longest and most expensive case in a British probate court, Sir Leslie Scarman, High Court justice, Monday accepted the legality of Fuld's original will and rejected three later codicils which had been supported by Dr. Herman Tarnesby, a psychiatrist.

Sir Leslie said he could not rely on Tarnesby's evidence. He praised Hartley as being Fuld's "true and loyal friend and adviser."

PACK TRAIL EXPANDS

U.S. Route 1 was once an old pack trail along the eastern seaboard.

Sports Briefs

HANNIGAN SOLD

BUFFALO, N.Y. (AP)—Buffalo Bisons of the American Hockey League have purchased right - winger Pat Hannigan from Detroit Red Wings.

STRATTON STAYS

ST. LOUIS (AP)—St. Louis Braves of the Central Professional Hockey League announced Tuesday that veteran centre Art Stratton, who left the team last week, has returned.

PROTEST TO WBA

ROME (Reuters)—The Italian Boxing Federation cabled a protest to the World Boxing Association against the association's action Monday in stripping Italy' Salvatore Burruni of his world flyweight title.

ORBIT PROTON

MOSCOW (AP) — Tass announced Tuesday night the Soviet Union has orbited another "heavy scientific space station," Proton 2, carrying a set of instruments for measuring such things as cosmic particles and radiation dangers. The over-all payload of the station is 12.2 tons—the same as that of Proton 1, the Soviet news agency said.

HOCKEY EXCURSIONS TO MONTREAL
AS LOW AS $12.40
OR TORONTO $7.80
RETURN FARES—INCLUDING GAME TICKET

See NHL hockey greats in action LIVE—stars like Frank Mahovlich and Jean Beliveau at the Maple Leaf Gardens or the Forum. Take the youngster. Rock-bottom package price includes return rail fare and game tickets. Call your CN passenger sales office.

CN

ROLUF'S TRAVEL CENTRE
YOUR TRAVEL AGENT
"Travel is Your Pleasure — Your Pleasure is Our Business"
227 FRONT STREET DIAL 965-8261

WINTER BEATER SALE
CANADIAN TIRE CORP'N

DeLuxe - Compact
'MASTER-VAC'
54.77
Here's the new 1965-model Vacuum Cleaner — that's quiet, smooth running; so deep-down powerful is the suction that dirt actually disappears before your eyes. Vinyl bumper protects furniture and woodwork. Handsomely styled with chrome trim. Rolls effortlessly on large riding wheels. A beauty for looks and performance.
Complete with attachments for all kinds of cleaning jobs — rugs, floors, upholstery, drapes, curtains; 5 disposable paper dust bags included.

USE OUR CONVENIENT LAYAWAY
SMALL DEPOSIT WILL HOLD ANY ITEM OF YOUR CHOICE UNTIL CHRISTMAS

LOOK! EVERY THURSDAY IS LADIES' DAY AT CANADIAN TIRE

LAST WEEK'S WINNER MRS. J. MACLEAN, R.R. No. 1, BATH, ONT. THIS WEEK'S WINNER WILL RECEIVE AN ELECTRIC KETTLE with automatic cut-off.

WATCH FOR OUR TOY DISPLAY COMING SOON — SAVINGS GALORE!!

FAST BOIL ELECTRIC KETTLE
High-speed 2 qt. kettle with safety shut-off. Gleaming triple chrome plate; cool black natural grip handle. 1500-watt element; long cord and plug.
Compare This Value 5.44

3-SPEED PORTABLE MIXER
This featherweight two-tone beauty offers effortless operation and full power at each speed; push button releases the large chrome beaters for easy cleaning. Move from servo to side to counter; twist on feet.
8.99

DELUXE ELECTRIC CAN OPENER
Completely automatic - opens any shape can, cuts around the top and bottom, or both to remain until removed. Blade guaranteed 3 years; built-in knife sharpener. For wall or counter use.
10.88

3-Heat Control Heating Pads
Washable cotton flannel cover; with cord and heat selector switch 3.99
Thermostat safety control on each heat 4.29
Deluxe pad — 3 safety controlled heat settings, corduroy cover 5.95

FULL FLAVOR COFFEE MAKER
Gracefully styled; 5 to 9 cup; fully automatic percolator ensures correct control for peak flavor. Keeps coffee deliciously hot until the very last cup 8.99

Fan Forced Circulating ELECTRIC HEATERS
CHILL-KILLER — move from room to room; 6" quiet fan circulates warm air from 1200 watt element. Cord attached.
Child proof grille 9.98
COMBINATION FAN HEATER — for every season, heating or cooling comfort; 1500-watt element for fan-forced instant heat.
Thermostatically controlled ... 14.88

REDUCED! NIGHT LATCH
Regular $1.99
Complete with 2 keys
SALE PRICE 1.79
Spin numbers for top secrecy; locks automatically. Twist button bolt.

SAVINGS PRICED! TOILET SEAT
Regular $3.79
Complete with lid
SALE PRICE 3.33
Replace cracked or broken seat at big savings. White or black enamel finish.

AVAILABLE AT BOTH LOCATIONS
348 COLEMAN ST. DIAL 968-6701
510 DUNDAS EAST AT FARLEY DIAL 962-5339

"CHARGE IT" NO MONEY DOWN
Interest 30 day charge accounts — up to 36 months to pay on our budget plan
INSTANT CREDIT
CASH AND CARRY
BONUS COUPONS
Our Parts and Service Department is open every evening except Saturday until 9 p.m. for your convenience. Our Sporting Goods Department is open till 12 midnight Monday through Friday.

CANADIAN TIRE ASSOCIATE STORE
DON HILL LIMITED
348 COLEMAN ST. DIAL 968-6701

Put WANT ADS to work for you

WANTED MALE

SKILLED X RAY TECHNICIANS
ARE
Urgently Required
By The
Canadian Forces
Medical Service

If you are between 17 and 34, a Canadian Citizen, physically fit, and a skilled X-Ray technician, you may qualify for enrolment in the CANADIAN FORCES MEDICAL SERVICE.

To find out more about this excellent opportunity, write, visit or phone the

CANADIAN FORCES RECRUITING CENTRE
8 Montreal Street
Kingston, Ontario
Phone 546-1707
O29-30-N1-3-3

TOOL & DYE MAKERS
SALARY OPEN
WE NEED MEN

Experienced With Good Layout Ability — Excellent Working Conditions and Employee Benefits — Relocation Expense Allowed.

APPLY BOX A-41
THE INTELLIGENCER
O28-6t

Experienced Fruit and Produce Manager
Required For New 60-Ft. Produce Counter
APPLY IN WRITING TO:
BENNETT FOODS LIMITED
BOX 1178 KINGSTON
N1-3t

MACHINISTS
Good working condition. Company benefits. apply —
RAHN METALS LTD.
NORTH BAY, Ontaire
Telephone — 474-0410
O29-6t

LINCOLN SCHOOL OF WELDING
Trenton
Sorry Temporarily Filled
Please Make Enquiries For First Opening
392-4826
O6-ev-m-w-f-tf

— Concrete Laborers
— Rough Form Carpenters
— Back Hoe Operator
Steady Employment
Apply in Person to
RALPH McLEOD
c/o SANCO Construction
At Ernestown Station or Birchhaven Motel
Napanee
O30-6t

CHEESE MAKER WANTED
Rylestone Cheese and Butter Co-op Ltd. requires a cheese maker for the season 1966. Duties to commence January 1st. 1966. State price for manufacturing cheese and skimming whey cream. Tenders close
MONDAY, NOVEMBER 8, 1965
Send tenders to Murray Heath, Campbellford, Ontario, R. R. 2.
Lowest or any tender not necessarily accepted.
O30-6t

FOREMEN
TO SUPERVISE
BOTH MALES & FEMALES
In Light Appliance Assembly Must Have Proven Supervisory Ability. Quality Control Experience An Asset — Relocation Allowance.
SALARY OPEN
APPLY BOX A-41
THE INTELLIGENCER
O29-3t

NATIONAL ORGANIZATION SERVICES
Requires neat appearing men with cars, for sales work in Prince Edward and Hastings Counties. Steady year round work, 5 days per week. Sales experience and age no barrier. We train you. This sales opportunity offers much better than average daily earnings, plus generous monthly bonus for travel expenses.
If you are a self starter with desire to increase your earnings capacity contact —
MR. C. DANIELS
At The Village Motel
7:30 to 9:30 P.M.
Tuesday and Wednesday Evenings
3 to 5 P.M. Wed. Afternoons
N2-3

FARM HELP — YOUNG OR MIDDLE age couple to look after small horse farm. Private quarters, heated, inside conveniences, furnished TV set, use of farm truck. Apply Box No. A-6 The Intelligencer O28-6t

EXPERIENCED BACK-HOE OPERATOR. Apply to E. H Bell Construction, 962-6170. N1-3t

WANTED MALE

TOOL & DIE MAKERS
SALARY OPEN
WE NEED MEN
Experienced with lay-out ability. — New plant in Quinte Bay area. Re-location assistance provided.
Phone Collect
MR. G. I. COCKERILL Jr.
613-476-2191
PROCTOR SILEX LTD.
N3-6t

ORDERLIES
Immediately Required
Shift Work
Apply
Personnel Office
BELLEVILLE GENERAL HOSPITAL
N3-3t

EXPERIENCED BARBER MUST be reliable. Phone 962-8367 or 962-5252. N2-3t

FULL TIME HELP WANTED AT the Belleville Minit Car Wash. Apply 199 Dundas St. E. N2-3t

PART TIME HELP, BETWEEN 2 and 5 p.m. Monday to Saturday. Must have chauffer's licence. Please write complete details to Box A-98 The Intelligencer. O27-tf

EXPERIENCED COOK FOR grill, fish and chips and take-out orders. Full time work. Good wages and working conditions. Apply in person, Quinte Drive-in, 137 Cannifton Road. O28-6t

WANTED FEMALE

RESPONSIBLE PERSON WANTED as housekeeper and sitter, to live in. Call before 4 p.m. 962-1116. N1-3t

RELIABLE BABY-SITTER FOR 2 children in children's own home, 7 a.m. to 5 p.m. 968-7411 after 6:30. N1-3t

WANTED RELIABLE BABYSITTER. Call after 5:30, 968-8545. N1-3t

MIDDLE-AGED LADY AS HOUSEKEEPER. One school age child, live in. Box A-28 The Intelligencer. N2-3t

RELIABLE WOMAN FOR BABYSITTING 2 pre-school children in children's own home, 5 days weekly. 962-8061 between 5 and 9. N3-4t

TEXACO CANADA LIMITED
Require
For December 1965
Experienced Stenographer Clerk
With a minimum of five years experience. Legal typing a definite asset. Accuracy in typing and shorthand essential.
This position offers full comprehensive Company benefits and an above average salary.
Apply in writing to
D. TOZER
P.O. Box 314
Belleville, Ontario
N1-6t

JON SZCZERBA
CONTINENTAL HAIR STYLES
125 Foster Ave. — will accept a Grade X graduate to train as a hairdresser. Must be interested and willing to work.
For Appointment Call
968-8456
N3-3t

RELIABLE BABY SITTER FOR one pre-school child in child's home. East Hill, 962-2487 after 5 p.m. N3-tf

EXPERIENCED I.B.M.
KEY PUNCH OPERATOR
Excellent Working Conditions
Good Salary
Apply In Person To
Personnel Manager
MEAD JOHNSON OF CANADA LTD.
231 Dundas East
Belleville
N2-3t

MIDDLE-AGED LADY FOR VERY light housework. Live-in or out 968-9077. N2-3t

BABYSITTER FOR BABY IN child's home. Monday to Friday. 962-6651. N2-3t

CLEANING LADY, ONE DAY A week, near Wallbridge Road. 968-6983. N2-tf

WAITRESSES
Full or Part Time
For Newly Remodelled
COSY GRILL
Apply In Person
N1-3t

FULLY EXPERIENCED WAITRESS. Full time work. Apply in person, Quinte Drive-in, 137 Cannifton Road O29-6t

WANTED MALE OR FEMALE

REQUIRED IMMEDIATELY
HAIR STYLISTS
for
MICHAEL'S HAIR STYLISTS
Shopping Plaza
962-5845
N3-6t

WANTED

BARRETT'S NEED PIANOS IN exchange for furniture or will pay cash The F M. Barrett Co 101 Cannifton Rd., 968-3231 Ag26-tf

WANTED

ALUMINUM BOAT IN GOOD condition. Phone 968-6988. N3-tf

TO RENT FOR DECEMBER 1 3 or 4 bedroom house. Apply to Box A-50 The Intelligencer. N1-3t

BASS ACCORDION. 962-6862. N1-6t

CUSTOMERS TO SAVE MONEY at The Barn, 105 Station Street, Belleville A small deposit will hold any article O15-1m

WANTED TO BUY OLD VIOLINS, any make, write Box A-63, Ontario Intelligencer giving details Ag18-tf

THE DICK GARDINER BAND. Now booking for the Fall and Winter season. 962-8037. O19-1m

HORSES WANTED — MARES IN foal, ponies also. Wintered free. Picked up and delivered. Phone before 8 a.m. or after 6 p.m. Huram Scrimshaw, Yarker, Ontario. Phone 377-6444.

COMPRESSOR AND ANY equipment pretaining to body shop. Will pay all cash. 968-9000. O29-6t

EMPLOYMENT WANTED

INTERIOR AND EXTERIOR painting and paper hanging. 962-2337. N3-6t

WILL DO TYPING AT MY HOME 962-7877. N3-3t

TOM'S HANDI-SERVICE
Small Appliance Repair — Windows — Floors — Eaves — Chimney — Pipes — Yards Cleaned and Repaired — Painting — Cement Work.
YOU NAME IT —
— WE DO IT
968-9649
N2-2t

BABYSITTING IN MY OWN home. West Hill, 962-7246 or 962-6017. N2-3t

DRESSMAKING ALTERATIONS by experienced seamstress. Orders attended to promptly. Phone 968-8563. N2-3t

RELIABLE EXPERIENCED WOMAN will care for children in my own home. Parkdale area. Phone 962-6339. S3-tf

B. F. HUBBS. PAINTING. INTERIOR and exterior. Gyprock joint filling. 968-8388 after 5. O13-1m

EVENING WORK FIVE TO eleven, Monday to Friday by reliable versatile man. Walter Savage 962-2498. N3-3t

HOME RENOVATIONS, PAINTING and decorating Free estimates WO 8-7341 O2-tf

ROOM AND BOARD

BEDROOM NEAR HOSPITAL. — 962-1998. N3-tf

ROOM AND BOARD FOR 2 gentlemen. Share room, single beds. 962-7232. N1-tf

HOME AWAY FROM HOME. TV, telephone, parking, etc. Share large bedroom. Board optional 962-3532. S27-tf

LARGE FURNISHED BEDROOM $7. weekly, 82 West Bridge. N2-3t

ROOM IN PRIVATE HOME. Gentleman preferred. Abstainer. Phone 968-8224. N2-6t

FURNISHED BEDROOM. GOOD location, near downtown. East Hill. Gentleman, 962-8472. N1-3t

ROOM AND BOARD FOR RELIABLE gentleman. Bright rooms, good district. 968-5646. O6-1m

TO LET

TWO ROOM FURNISHED APARTMENT, heated, hydro, television, private entrance, 962-8006 after 6 p.m. N2-tf

HEATED UPPER APARTMENT, 3 rooms and bath. West Hill. Immediate possession. 968-8249 before 5:30. N2-3t

3 ROOM HEATED APARTMENT, with private bath and entrance. $45. monthly ...3279. N2-3t

Bell... ...tments
Patterson Street
1 and 2 Bedroom Apartments
Available Immediately
On First and Third Floors
Rent $70. to $90.
Call 968-5363
S11-tf

APARTMENTS AND HOUSES TO rent. Contact Louis Yanover, Broker, 962-4246. Office 247 Dufferin. O20-1m

2 BEDROOM, LIVING ROOM, modern kitchen, bathrom, sun porch, heavy-duty wiring. Private entrance, $55. Belleville, 4 miles. Old Picton Highway. 962-8166. O6-tf

SMALL APARTMENT, UNFURNished, 286½ North John Street, 962-6500. O28-tf

APARTMENT AND HOUSES. FOR information call Gordon Woods Real Estate, 968-6471. S17-tf

THREE-BEDROOM APARTMENT Newly decorated. On Rednersville Road 962-1006 Ag9-tf

ONE AND TWO BEDROOM APartments with balconies Bridgeview Apartments, Bridge St., E. Immediate possession, newly-decorated, refrigerator, stove, washer and dryer 962-5693 Jy9-tf

LOWER 3 ROOM APARTMENT, heat, electricity and water. Dufferin Avenue. Adults only. 968-5663. O4-tf

3 BEDROOM SPLIT-LEVEL, 1½ baths, attached garage, recreation room, $125. monthly. Available immediately. For further information call 962-8493 O5-tf

3 ROOMED, HEATED BASEMENT APARTMENT
Furnished, Fridge, Stove, Tiled Bath, Shower, Heat and Hydro Included, Near Hospital.
Available December 1
962-0765
N2-tf

FOR RENT
Furnished heated apartment containing living room, dining room, 2 bedrooms, kitchen, tiled 4-piece bathroom and garage. Immediate possession. $125.00 monthly.
W. J. McCORMICK REALTY LTD.
MAIN OFFICE — 89 Station St.
PHONE, 962-5397
Open Evenings Until 9:00 p.m.

COSY SELF-CONTAINED, COMplete upper floor of duplex. One bedroom. Private bath, storage space, separate entrance, TV hook-up, heated, West Hill, 962-5747. N2-3t

TO LET

EAST HILL, SELF-CONTAINED 2 bedroom heated upstairs apartment. Available December 1st. $85. monthly. 968-6000. O21-tf

4 ROOM UPSTAIRS APARTMENT, Private bath and entrance Apply 40 N. Front St. 962-0684. N2-tf

HOUSES AND APARTMENTS Doug Grant Realty Phone 968-9269. 962-2903 Ag16-tf

3 BEDROOM HOUSE, CLOSE TO Front Street. Adults. 968-5251 N2-3t

NOW AVAILABLE, UPPER apartment, 3 large rooms and bath, dinette, heated, refrigerator stove, TV hook-up, washing facilities in basement. Off street parking. Oak and tile floors, $75. 191 Albert St. 968-8203. N2-tf

3 BEDROOM HOUSE, KITCHEN, living room, 3-piece bath, heavy-duty wiring. Available immediately, 962-4828. N2-tf

NICELY FURNISHED HOUSEkeeping room. All conveniences. Linens and dishes. Good location. East Hill, 1 or 2 girls, 962-3854. N2-tf

AVAILABLE DEC. 1. HEATED 2 bedroom ground floor apartment, stove and refrigerator, 142 Victoria Avenue. Adults. 968-7196 after 3. N2-tf

SELF-CONTAINED 2 BEDROOM apartment, private bath, private entrance, H.D. wiring, Apply 60 Emily. O29-1w

2 BEDROOM BUNGALOW. FOUR bedroom home. East Hill central. Phone 962-0430. N3-3t

TWO BEDROOM APARTMENT in apartment building, heated. Bridge and Ann Streets. $65. Adults, 962-1166 after 4:30. N3-3t

3 BEDROOM APARTMENT, UNheated. West hill, $50. monthly. 962-7702.

COMFORTABLE, HEATED FURNished apartment, 2 large rooms. East Hill on bus route. Private entrance, 968-9214 after 5. N1-3t

UPPER APARTMENT, CENTRALly located, Bridge St. East, four rooms, heated, heavy-duty wiring, laundry, phone 962-2993. N1-1w

3 ROOM HEATED APARTMENT, second bedroom optional, east hill, $65. monthly, Call Linda 962-0364. N1-3t

BED-SITTING ROOM, KITCHEN privileges call after 3 p.m. 968-7343. N1-tf

2 BEDROOM UPSTAIRS APARTMENT, heated, corner of John and Victoria. Newly decorated. 968-6510. N1-tf

3 ROOM APARTMENT, HEATED and furnished, 74 Cedar Street, 962-5441. N1-tf

THREE ROOM APARTMENT, heated, private entrance, on bus line, close to schools, Apply 82 West Moira. N1-3t

NICE HEATED APARTMENT. 2 bedrooms. Rent $75. 185 Albert Street O5-tf

2 ROOM APARTMENT SUITable for single occupancy, heated. Contains stove and refrigerator. Reasonable, 968-6711. O29-tf

HALF DOUBLE BRICK HOUSE, 310 Albert Street, 3 bedrooms, $80. monthly. 962-6543 days, 962-4539 evenings. O29-tf

TWO BEDROOM BUNGALOW, attached garage, large lot, in country, Bayshore property. Available November 1st. 968-9269. O26-6t

MODERN 3 ROOM APARTMENT on quiet street, private entrance, heated, stove and refrigerator, washer and dryer facilities. 962-0893. O26-tf

HOUSE TO LET, CENTRALLY located, gas heated, clean and comfortable, 968-8169. O16-tf

SIX ROOM TERRACE DWELLING private bath. Available December 1st, 16 Harriet Street. 962-1104. N2-3t

MODERN 3 BEDROOM HOUSE, Haig Road, Belleville, Rent $95. Oil furnace, write, phone, 364 Arrowhead Place, Kingston 542-3348. N2-6t

FURNISHED, HEATED, 1 BEDroom apartment, near bus, East Hill, laundry service, parking, private bath, 968-9968. N2-3t

2 APTS. BATH WITH 2 BEDrooms, private entrance, private bath, 158 Dundas East. One with garage, 968-9936 after 5:30 p.m. N2-tf

LARGE FURNISHED ROOM, West Hill. Close to downtown, 962-8342. N2-3t

FIVE ROOM ATTACHED HOUSE, tile floors, central, $55. monthly. Phone 968-7931. N2-tf

MODERN SELF-CONTAINED, 3 room apartment and bath upstairs, private entrance, TV aerial and hydro supplied, $45. 962-6675. N3-3t

OFFICE SUITE
2 Private Offices and General Office — Centrally Located at
249½ Front St.
968-6715
Jy16-ev-m-w-f-tf

$55.00 MONTHLY
MODERN SELF - CONTAINED APARTMENT including living room, modern kitchen with dining area, good size bedroom and bathroom. East Hill location in a 4 suite apartment building.
PHONE 962-5397
W. J. McCORMICK REALTY LTD.
89 Station Street
O22-ev-o-d-tf

BRIGHT, CLEAN DOWNTOWN five room apartment, separate entrance, central location, could be used for suite of offices or living quarters. Not suitable for children, 962-2974. O29-N1-3

TRANSFERRED
FOR RENT — 5 room apartment, large kitchen, living room, 2 bedroms, 4-piece bath, frig and stove, laundry facilities — Available Dec. 1.
Call 962-2553 - 8 a.m. to 5 p.m.
Or 962-7011 After 5:30 p.m.
Apply Apt. 6
20 Wallbridge Cresc.
N3-2t

2 BEDROOM BUNGALOW, 3-piece bath, attached garage, Bay shore property. 968-9269. N3-6t

2 BEDROOM BUNGALOW NEAR school and bus stop. In immaculate condition. 968-8343.

HEATED, 2 BEDROOM APARTMENT, 139½ Burnham St. $100. monthly. Available Dec. 1, 1965. Call Victoria and Grey Trust, 968-6417. N3-tf

HEATED 1 BEDROOM APARTMENTS, 191 Ann St. $45. to $60. monthly, immediate possession. Call Victoria and Grey Trust, 968-6417. N3-tf

TO LET

2 BEDROOM HEATED APARTMENT, central east hill. Available Nov. 30. Gordon Woods Real Estate, 968-6471. N1-3t

FURNISHED HOUSE, 3 BEDrooms, with garage in Deseronto, 968-8022. N1-3t

HEATED, FURNISHED APARTMENT with garage for winter months, central. Call 962-1120. N1-3t

CLEAN BRIGHT APARTMENT. 3 rooms and bath, Heated, East Hill, $65. monthly, 962-4810. N1-tf

TWO BEDROOM APARTMENT, living room, kitchen, bathroom, 22 Dunbar Street. Phone 962-8169. N1-3t

6 ROOM HOUSE, IMMEDIATE possession, 962-8311. N1-3t

4 ROOM, HEATED APARTMENT, tile floors. Private bath. Private entrance. 962-4227. N1-6t

WINTERIZED COTTAGE, RANGette on Cannifton Rd., $30. monthly, 962-6891. N1-3t

FOR SALE

SPECIALS
THURSDAY — FRIDAY and SATURDAY
INGLIS DRYER
—Giant Family Capacity
—Infinite Heat Selection
—Safe All Fabric Drying
—Acrylic Cabinet Finish.
$2.50 PER WEEK

23" MARCONI TV
—Full Power Transformer
—Preset Fine Tuning
—Fidelity Tone Audio System
—Trimline Cabinet Styling
$2.50 PER WEEK

WE DELIVER
JOHN LEWIS CO.
265 FRONT STREET
968-5525
Established 1849
N3-2t

SOLID OAK BARRELS
With Lids and Steel Bands
— 19½" High
— 15½" Diameter At Top
Suitable for Rec Room Furniture
$2.00 Each While They Last
May Be Purchased At
RECEPTIONIST OFFICE
At Deloro Stellite Plant
471 Dundas E.

40 — 2 BY 10 BY 16, $1.00 EACH and some shorter 75c. 1 gas range $30. 1 fridge $25. — 962-6333. N3-3t

GIRL'S WINTER COAT. GOLD loop wool. Green swede jacket size 12. Sweaters and blouses. 962-1840. N3-3t

BICYCLE AND TRICYCLE REPAIRS
All Makes
CANADIAN TIRE
348 COLEMAN ST.
Belleville
S22-ev-w-f-tf

The SHERWIN-WILLIAMS CO.
ANNOUNCES
EDGAR H. BELL
82 HARRIET STREET
Phone 962-6170
As Their New Dealer Servicing The West Hill District
TO CELEBRATE THE OPENING
A One Week Special Sale will be held and the following specials will be offered.
Excel — Interior Latex Paint White — —$4.69 Gal.
Excel — Interior Semi-Gloss Paint, White $5.85 Gal — $1.65 Quart
ROLLER KOATER KITS 99c The Kit
4 - lb. Pkgs. Polly Filla $1.25 The Pkg.
All Brushes — 20% Discount
All Regular Line 10% Discount
All Colors Mixed to Customer's Request
WITH 10% DISCOUNT
COME IN AND GET ACQUAINTED
O29-N1-3-5

30% OFF ON ALL PERMS
MICHAEL'S HAIR STYLISTS
Belleville Plaza
962-5845
N3-6t

CIDER JUGS, GALLON, ½ GALlon and quart sizes. Contact Boy Scouts, 962-9373. N3-3t

JAVO BLEACH
Regular 28c Value
ONLY 15c IN COUPONS
CANADIAN TIRE SERVICE CENTRE
510 DUNDAS EAST

RECONDITIONED
20-FT. TV ANTENNA
New Guy Wires and New Lead-Ins
Completely Installed
New Low Price
CIRCLE TV SERVICE
(Belleville) Ltd.
260 COLEMAN ST.
962-6791
N3-4t

GAS DRYER, 4 YEARS OLD. Like new $75. or will consider best offer. Baby's large size crib. 962-3795. N3-3t

AUTOMATIC WASHER AND dryer, good condition, 962-2391. N3-3t

FOR SALE

FURNITURE DISCOUNTS — sterio combinations, kitchen suites, chesterfield suites, coffee and end tables, lamps, bedroom suites, continental beds, mattresses, refrigerators, stoves, washing machines, student desks, sewing machines, used televisions etc. We also carry the largest selection of used furniture and appliances in Quinte area. Open daily 9 a.m. to 9 p.m. Belleville Furniture and Auction Barn, 380 Dundas St. E., 962-7128. Licensed Auctioneers, Liquidators, Appraisors. O21-1m

MEN'S COATS AND SUITS. MANufacturers samples and some are slightly used. 580 Dundas St. E., Belleville. O21-1m

FRENCH DOORS, TO CLOSE space 83" high x 76" wide. $40. 968-9002. O12-1m

TEENAGE SKIN PROBLEMS solved with Bonnie Bell, 1006 lotion at Lattimer's. Ag25-tf

GUNS BOUGHT SOLD, TRADED and repaired Fishing Tackle licences. live bait. Naptha gas. custom loading Kelly's Sports Shop 962-0568 N21-tf

ALUMINUM DOORS — $41.50 Aluminum windows $19.50 Free installation Moran Enterprises 968-7341. D15-tf

SKIDOO, SKIDOO, SKIDOO, Maximum winter enjoyment. See them at Rollie's Marine, Brighton. All new 14 horsepower. Closed Sundays and Mondays. O8-1m

30-INCH WESTINGHOUSE ELECtric range. Excellent condition, Priced for quick sale. $65. Phone 968-8382 after 6 p.m. O26-tf

APPLES — MCINTOSH, COURTlands, sweets, snows, delicious Basket or hamper. Bring containers — Herrington's Fruit Stand, Rossmore, around corner on Rednersville Road. O9-1m

REMOVE CORNS, CALLUSES fast easy painlessly in 30 minutes. New Corn Master only 98c Lattimer's Drug Store. Ag23-tf

FREEZER OWNERS — TOP quality sides of beef, 49c and 44c. also pork. Payment plan available. Weymark's Meat Market. R. R. 6, Belleville, 962-7020 O1-1m

USE OUR LAY-AWAY PLAN
at
THE BARN
105 Station Street — Belleville
All types of clothing and shoes for the family at reasonable prices.
O15-tf

TO TRADE — 1958 FORD FOR ½-ton truck. 968-3642. Ag31-tf

PICK UP YOUR NEW TIRES GAME CARD
NEW GAME UNDER WAY
Last Week's Winner
MRS. IRENE CANNONS
R. R. 1, Consecon, Ont.
CANADIAN TIRE CORPORATION
348 COLEMAN STREET
Service Centre - 510 Dundas St. E.
N2-2t

20 VOLUME COLLIER ENCYCLOpedia set, plus 2 dictionaries, like new, 962-1697. N2-6t

TWO DEER HUNTING DOGS. One black and tan male. One beagle. Stirling 395-3581. N2-3t

CURSON'S NEW AND USED clothing. 73 E. Dundas St. Clothing for all the family at Bargain Prices Army boots and shoes. Ag4-tf

ATTENTION: ANTIQUE LOVERS, 2 pine cupboards, 1 suitable for dishes, etc and one pie cupboard. Apply 53 Gilbert St. N2-3t

ONE WESTINGHOUSE TV 21" screen, solid walnut, swivel base $85. 968-0538 after 5. N2-3t

2 SUFFOLK RAMS, PURE BRED registered with papers. Stewart White, R. R. 3, Demorestville. Ontario, Picton, 476-4900. N1-3t

140 CHOICE QUALITY HEREford and Durham stocker steers and heifers, 20 extra good Hereford cows to freshen early. Sale Thursday, November 11, George A. McGowan, 778-2213 Havelock. N2-7t

PALE PINK SEMI-FORMAL $3., size 9-10. Black semi-formal $4. size 14. Deep pink semi-formal $12., size 12. 968-8002. O27-12t

—HUNTERS' SPECIAL—
303 BALL AMMUNITION
Army Surplus
Box of 32 Shells
$3.59
DOMINION TIRE STORES
14 Bridge Street West
968-5575
O25-tf

'62 GLENDALE MOBILE HOME, 10 x 49 with expando, 32 Sky View Trailer Park. 392-1115. N2-6t

SKATES
New and Used
Exchange
Skates Sharpened
STEPHEN LICENCE LTD.
968-9363
O27-ev-w-f-tf

BABY'S WALKER $2.00. SMALL metal rocking horse $2.00 Jolly jumper with clamp $5.00. Small 2 seat tricycle $8.00, 968-7402. N3-3t

DOUBLE BED AND ¾ BED, both metal and complete. Moffatt electric range. General Electric refrigerator. Phone 962-0430. N3-3t

COMPLETE SCOUT UNIFORM for thirteen year old. Phone 968-6339. N3-2t

Super Suds Liquid Detergent
32-oz. Bottle
Regular $1.17 Value
49c IN COUPONS
CANADIAN TIRE SERVICE CENTRE
510 Dundas East

ONE — 14' x 16' DISPLAY MILK HOUSE
Colored Aluminum Clad
$995.
Delivery Arrangements Extra
BEAVER LUMBER
101 CHURCH ST. — 962-4595
N3-6t

DIRECT FROM FARM, SIDES OF beef for freezer 47c lb. 968-5944 O20-2m

HONDA "50" IN EXCELLENT condition. 968-8157. N3-3t

FOR SALE

IRELAND'S
LOW OVERHEAD SPECIALS
For November

BEACH 4-BURNER RANGE
Beach, apartment size, clock controlled, Current model, demonstrator, just like new. Fully guaranteed.
$149.

NEW 30" RANGE
Clock Controlled
$159.

NEW G.E. CONSOLE TV
Model 33T64. Transwformer powered, illuminated dial, twin speakers.
$229. w.t.

VIKING CLOTHES DRYER
Late Model in like new condition
$89.

USED G.E. REFRIGERATOR
Late model, deluxe, in like new condition.
$129.

MAPLE BUNK BEDS
Good quality, Complete
$79.

BABY CRIBS
Excellent Quality, White
$34.95

3-SEATER CHESTERFIELD
And matching chair. All foam construction.
$14[illegible]

6 CHAIR BRONZE SET
Deluxe quality table — 36" x 70"
$149.

6 CHAIR BRONZE SET
Deluxe quality, table 36" x 70"
$79

FREE PARKING AT REAR
IRELAND'S
380 FRONT ST.
Just south of the upper bridge
N2-2t

LIGHTING FIXTURE SPECIALS
$1.98
12" white frosted bedroom fixture
2 Lamps $1.98
Chrome Bath Bracket
White and Crystal Glass
Razor Outlet
$1.98
Hall Fixture
Brass With Frosted Globe
$1.98
Brass Pulldown Fixture
2 Bulb $9.95
Open Friday Evenings Until 9
FINKLE ELECTRIC
334 Pinnacle St. — 962-5331
A17-ev-w-f-tf

Free Making Drapery
Your Choice of Pinch Pleated or Shirred Headings, Lined or Unlined, Single, Double or Triple Widths.
Fabrics Custom Made to Your Individual Window Measurements.
This Offer Applies to Material Priced from
$1.99 yard
For Drapes 72" and over
Percival Furniture Co.
333 Front St.
Belleville
Je28-ev-w-tf

CHAIN LINK FENCE
SOLD AND ERECTED
BY
MACKENZIE FEEDS LTD.
47 SOUTH FRONT ST.
968-5541
S22-ev-w-tf

CLEARANCE
20-Ft. Used All Channel
TV AERIALS
Fully Reconditioned
New Leads, New Guy Wires
GUARANTEED
PRICED TO SELL
FINKLE ELECTRIC
334 PINNACLE ST. — 962-5331
J3-ev-w-f-tf

REASONABLE STORAGE FOR boats on trailers. 962-8489. N1-6t

FOR SALE

8 MM MOVIE CAMERA PROJECtor with floodlights. White baby carriage. After 6 p.m. Phone 962-2958. N3-3t

MUSKRAT COAT SIZE 14 TO 16, good condition, 962-1687. N1-3t

COAL AND WOOD FURNACE, IN good condition. Phone 968-8473. N1-2t

2 SNOW TIRES, 735 - 75 x 14, brand new retail value $60. Sell for $40. Phone 962-5838. N1-3t

2 WHITE VENETIAN BLINDS 63" wide, 962-1356 N1-3t

LADIES' GREY FALL COAT, size 18-20. Man's fall coat black. Size 40. 962-5111. N1-tf

225 BUSHELS OF OATS — 962-7143. N1-3t

SEBAGO POTATOES, B. PECK, R. R. 1 Carrying Place, 2½ miles west Rednersville, 962-6163. O30-6t

GOOD SELECTION OF USED pianos, Bell, Sherlock-Manning, Mozart etc., from $149. up, Hitchon's, 340 Front St. N3-tf

VIOLINS, REDUCING MY COLlections of old violins from $20. to $100. Schlievert, 11 Strachan St. O29-6t

WHITE HOODED BASSINETTE with fold-up legs and castors $10. Yellow arborite and chrome baby tenda $10. Single bed springs and mattress, white wooden kitchen table. 962-9425. N2-3t

UPHOLSTERING, OLD AND modern furniture, also chrome chairs. We supply highest quality fabrics. Very reasonable. Call anytime, 962-7635. O14-tf

AUTO

STEVENSON SPECIAL
1962 VAUXHAL Cresta
Sedan, Tu-tone Blue with matching leather upholstery. Don't pass up this economy six. Lic. H93281.
AT A LOW $995.00
STEVENSON FORD SALES LTD.
321 N. FRONT ST.
962-9141

CENTRE
USED CARS & TRUCKS
1962 CHEVY II
4-Door Sedan
Finished in autumn gold metallic with interior to match which is sharp and original, set off with perfect chrome. Equipped with a very economical Chevy engine (up to 30 miles to the gal.): trouble free standard transmission, custom radio, sideview mirror, 3 excellent tires plus other extras. This car is priced to sell quickly at the very low price of $993.46 or assume monthly payments of $40.00 with no down payment required and no payment due till the end of Dec.
Contact The Manager
968-9000 — 968-9300
646 DUNDAS ST. E.
(Opposite Union Carbide)

TRANSFERRED
Must Take Best Offer
1964 CHEV. Bel-Air
Automatic Transmission, Custom Radio with Rear Speaker, White Wall Tires — Excellent Condition.
Call 962-2553 - 8 a.m. to 5 p.m.
Or 962-7011 After 5:30 p.m.
N3-2t

NOW
"GOODYEAR"
Life Guard Safety Spares
The New Dimension in Safety
at
CANADIAN TIRE
NO MONEY DOWN
CANADIAN TIRE
968-6701
Jy17-tf

1960 VOLKSWAGEN DELUXE
Finished in Raven Black with red leather interior.
Licence No. H88452
FULL PRICE $595.
NO MONEY DOWN
No Payments Till End of December
DOUG WELBANKS MOTORS LTD.
(Opp. Bus Terminal)
52 Dundas St. E. — 968-9958

STEVENSON SPECIAL
1962 CONSUL 315
Sedan. White with red interior. Be sure to see ths economy car today. Lic. H78418.
REDUCED TO $995.
STEVENSON FORD SALES LTD.
321 N. FRONT ST.
962-9141

'56 FORD, GOOD BODY AND brakes, new exhaust system and fuel pump. Good tires. Private. 962-5240.

MUST SELL, 1960 CHEVROLET station wagon, V-8 automatic, custom radio, positraction, white wall tires, body and engine in A-1 condition, 968-6806. N3-2w

'48 DODGE, 1-TON WITH STOCK racks, good tires. Phone 396-5731 after 6. N1-3t

— PRIVATE SALE —
1964 VALIANT Convertible
6 cylinder, bucket seats, radio, 4-speed, low mileage — $2595.
1939 CHEV. Coupe
Running, Licensed
$75.00
962-9001 After 5 p.m.
N2-3

STEVENSON SPECIAL
1961 FORD Custom
Tudor, Standard Six With Radio. Blue Finish. Lic. Lic. H90124.
$1095.
STEVENSON FORD SALES LTD.
321 N. FRONT ST.
962-9141

'32 MONARCH — '37 BUICK — 962-3901 after 6 p.m. N2-3t

'62 PONTIAC LAURENTIAN, 6 cylinder, automatic. Good condition, 962-7193. N2-2t

AUTO

G.M.C. ½-TON PICK-UP, IN good condition with racks, and snow tires. 962-1830. N1-3t

1963 CORVAIR MONZA, 4-SPEED transmission, AM-FM radio — excellent condition. 962-7224 after 6 p.m. O14-tf

'51 PONTIAC REASONABLE. Phone 962-8306. N2-3t

1956 VAUXHALL 4-DOOR SEDAN. Red and white. Lic. No. Z90590. Reasonably priced $395. Russell Motors, Rossmore. Just across the Bay Bridge. N2-tf

'59 BUICK LeSABRE 4-DOOR hard top, Brown with White top and matching interior, power steering, power brakes, backup lights, windshield washers, radio, fairly new white wall tires. Phone 962-0533. N3-tf

'63 FORD Fairlane 500

4-door sedan, V-8, automatic, white wall tires, radio, low mileage. Must sell immediately. $1395. 962-3736 N2-6t

'62 JEEP

Excellent condition, steel cab, 2-wheel drive, limited slip differential. Private owner. PRICE $1,000. PHONE 968-7421 N3-3t

CENTRE
USED CARS & TRUCKS
1960 VAUXHALL
4-Door Sedan
LIC. NO. 82129

Finished in Jewel Blue with original blue leather interior to match, set off with perfect chrome. Equipped with a truly fine running 4 cylinder engine (up to 40 miles to the gal.), standard transmission, 5 excellent tires. This car is really priced to sell at the low low figure of $489.45 or assume monthly payments of $21.00 with no down payment required and no payment due till the end of Dec. (Terms 30 Months)

Contact The Manager
968-9000 — 968-9300
646 DUNDAS EAST
(Opposite Union Carbide)

STEVENSON SPECIAL
1960 FORD
6, Automatic and Radio. This car must be seen. Lic. H92445. LOW PRICE OF $795.
STEVENSON FORD SALES LTD.
321 N. FRONT ST.
962-9141

REAL ESTATE FOR SALE

It's No Lie This Is A Buy

2 bedroom bungalow with garage, landscaping, close to schools and shopping plaza. Only $3,000.00, low taxes.

NEW HOMES — NEW HOMES

We have a large number of new homes ideally located to suit your individual requirements. Low down payments. Why not check these now. — Phone

TOM DUTTON
REAL ESTATE
962-9279

A GOOD COMBINATION

Own a wonderful brick home and have a good income too. Main Apt. large living room, dining room, kitchen, 1 bedroom and 2-piece bath downstairs; 2 bedrooms and 4-piece bath upstairs.

Upstairs Apt. has separate entrance, living room, kitchen and bath, 2 bedrooms.

3 apartment, separate entrance, living room, kitchen, bath downstairs, 3 bedrooms upstairs. Lot 165-200. Call for an appointment.

Guaranty Trust
FLOYD BARTLETT ... 395-2434 Stirling
MRS. KAY SMITH ... 968-3140
CLIFFORD D. RAY ... 962-6661 N3-3

CAST YOUR VOTE

For comfortable carefree living in this beautiful big split-level in the East End with 3 big bedrooms, family room, large basement, L-shaped living and dining room, kitchen with loads of cupboards and a built-in garage. You won't believe the price and carries for only $105. per month including taxes.

$750.00 DOWN

Unbelievable but its true, this 3 year old 3 bedroom split-level is vacant and just waiting for a family — excellent location for children. Large lot and carries for only $105. per month. Call

J E McKINNEY
Realtor
962-8181

PRIVATE SALE. 10 ACRES partly on Bay shore, older six room house excellent sub-dividing, residential, open for offers. 968-0269. O13-1m

REAL ESTATE FOR SALE

GORDON WOODS
Real Estate Broker
Member of the Belleville Real Estate Board
159 FRONT STREET

RETIRING?

Well take a second look at this 2 bedroom bungalow on Golfdale. Asking $10,800. Just right for the small family. Modern kitchen, bath, full basement. Good lot with paved drive.

IN THE COUNTRY

and on the water. Brand new 3 bedroom clay brick bungalow with with attached garage. Fireplace. Two baths. Extra large living room overlooking the water. Terms to suit.

SHORT ON CASH?

Paying high rent? This may be your last chance to get $300. off that new home. Enquire about our new models and fully serviced locations. See the quality that goes into these fine homes.

OFFICE 968-6471
OPEN 'TIL 9 P.M.
IF NO ANSWER CALL
NELSON BURSHAW 962-3969
GORDON WOODS 962-8217
GORDON DETLOR 962-4174
PHIL RAY 968-7230

ARE YOU HANDY?

We have listed a property in Rossmore right on the Bay. It needs repairs but could be easily converted to one two bedroom apartments or a six room home. There are two complete three-piece baths with septic tank. The asking price is only $4,500.00. Very small down payment is required.

FRANK FOLLWELL
REALTOR
400 FRONT STREET
PHONE 968-6795 N1-3

FARMS

LARGEST SELECTION TO CHOOSE FROM ANYWHERE IN THE DISTRICT. LET US KNOW YOUR NEED, IN BUYING OR SELLING. WE ARE SURE WE CAN SUPPLY IT.

38 ACRES — Near Holloway; no buildings, mostly workland. Listed at $1,500.

37 HIGHWAY — 60 acres, 40 of workland — $5,000.

95 ACRES — 10 minutes from Belleville, having a barn, 2 good water supplies from a well and a spring, 30 acres of timber and bush. 65 acres of workland. Just $1,500. down, one open mortgage for the balance.

SEVERAL PASTURE RANCHES IN THE AREA. SOME HAVING 200 ACRES OR MORE.

100 ACRES — At Marysville in sight of the 401. Buildings and land are good. Owner leaving so let us show you this one soon. We may possibly rent this farm for a period of one year.

EXCELLENT — 153 acres with good buildings east of Belleville, in fact one of the best farms in the area. May be purchased with or without stock and machinery. Over 100 acres of workland, and good water supply.

NEW LISTING — At Fuller — 100 acres, a good barn, and a beautifully remodelled home with a new oil furnace installed. This home would be sure to suit.

STONE HOME — 85 acres and a barn, 12 or 13 miles from Belleville. This could be a real show place if you are a little bit handy. Priced at just $9,500.

MANY MORE LISTINGS PHONE TODAY.

B. C. FOSTER
Broker — Cannifton
Phone 962-4095
RALPH SILLS
Phone Thurlow 10 R 5
O29-N1-3-5

ACT NOW — $1000. DOWN

and be in your own home for Christmas. What could be nicer for your family? Let us show you this immaculate 3 bedroom home on Orchard Drive. Full basement. 4-piece tiled bathroom. Only 2 years old. Full price only $14,000. Call right away!

KING GEORGE SQUARE

3 Bedroom Bungalow — It's New! Never been lived in and just waiting for someone to see it. The very best of terms available. We have the key. Wait until you see the cupboards and gleaming hardwood floors. Only $1,500.00 cash to one N.H.A. mortgage.

GERALD JOYCE
REALTY LIMITED
374 FRONT ST.
PHONE 962-5326

REAL ESTATE FOR SALE

11 EMILY STREET

2 bedrooms, modern kitchen and living room, tile floors 3-pce. bath large summer kitchen, fenced yard, easily heated. Taxes $104.00 $800.00 down will do. Will carry for about $65.00 per month. Owner will carry second mortgage.

ASKING $5,700.
PHONE 962-8249 O30-tf

25% STRONGER Walls & Roofs In Homes
By MAURICE H. ROLLINS CONST. LTD. O12-ev-w-tf

IN BRIGHTON

8 room brick house in two apartments, upstairs now rented, down stairs vacant Dec. 1. Each self-contained, oil heated. Will sell to the right party on very low down payment and easy monthly payment, rent from upstairs will pay over half monthly payments. If not sold will be for rent Dec. 1. Apply

BOX A-16
THE INTELLIGENCER N3-3t

EAST HILL FIREPLACE DINING ROOM, GARAGE

$16,950.00 — Two storey brick residence located on a quiet street near the Plaza Shopping Centre. This family home features 22-foot living room, with fireplace, separate dining-room, spacious kitchen, three excellent bedrooms, 4-piece tiled bathroom, and forced air oil heating. The large lot is fully landscaped and fenced. Breezeway to garage. Must be sold as owner has been transferred. We have the key.

DUPLEX WEST HILL

$13,800.00 — This well located brick duplex is situated on 66 x 132 foot lot. The lower apartment contains 4 rooms and bathroom and the upper apartment contains 5 rooms and bathroom. Oil heating. Garage. This property is showing excellent returns. Call us for an appointment.

FURNISHED SUMMER COTTAGE

$5,500.00 — located on Bay of Quinte five minutes drive from Belleville containing large living-room with fireplace, two bedrooms, kitchen and large L-shaped enclosed veranda. Buy now and save on this low fall price.

W. J. McCormick Realty Ltd.
MAIN OFFICE — 80 Station St.
PHONE 962-5397
OPEN UNTIL 9 P.M.
BRANCH OFFICE — Hotel Quinte
Member of the Belleville Real Estate Board

D. J. WHALEN Real Estate Limited
231 FRONT STREET

NEW LISTING WICKETT STREET

Brick 4 bedroom home only $10,900.00. Large bright kitchen, separate dining room, living room new furnace — new roof, charming family home. Call tonight.

EAST END HOME ONLY $14,900.00

You should take the time to see this very attractive home. 3 bedrooms on quiet street close to schools and shopping. Call tonight.

CRESTVIEW $12,000.00 ONLY $1,500.00 DOWN

Large lot — garage with this very attractive bungalow, owner very anxious to sell and will give immediate possession.

OFFICE: 962-4528
IF NO ANSWER CALL
GRACE LOUGHEED
962-4363
OPEN EVENINGS 'TIL 9 P.M.

AUCTION SALE

AUCTION SALE
3 Miles West of Forest Mills On The 4th Concession of Richmond Township
SATURDAY, NOV. 6th
12:00 NOON

Large quantity of household contents. A number of antique articles; tools; quantity of lumber 1" by 6" pine siding; plank 2" by 4"; Pine 12" lumber; new brick building pattern; 22 rifle; shot gun; quantity bedding; quilts; linen; feather pillows; drapes; dishes; cooking utensils; colored glass jugs; antique buyers take note.

Terms — Cash.
Owner — James Dowdle.
Sold by T. L. McGRATH AUCTION SERVICE Phone Belleville 962-1770

PETS FOR SALE

3 MONTHS OLD SPRINGER spaniel. 962-8242. N3-3t

REGISTERED BOXER PUPPIES from Champion stock for Christmas delivery. G. R. Beeby 962-2288. N3-3t

PUREBRED PEKINESE $30. GOOD home wanted with no children Phone 962-2930. N1-3t

BUSINESS DIRECTORY

ACCOUNTANTS

PAUL EDWIN FLEMING Chartered Accountant At the Four Corners 30 BRIDGE ST. E. Belleville, Ontario 968-6353 Jy11-tf

JOHN D. LEWARS Chartered Accountants 217 Pinnacle Street Belleville, Ontario Phone 962-4653 Jy3-1y

GEO. A. WELCH AND COMPANY Chartered Accountants 173 Church Street — Belleville 962-4591 R. IRVINE, C.A. M. J. STOTESBURY, C.A. Ottawa - Cornwall - Picton Pembroke N1-1y

KENNETH J. SODEN Public Accountant Auditor 27 CAMPBELL ST. Belleville, Ontario 962-2949 S7-1y

T. A. MACHOLD Public Accountant Auditor 117 FRONT ST. Belleville, Ontario 962-4621 S1-1y

ARCHITECTS

WATSON AND WIEGAND Architects 219 Front St. Belleville, Ont. Mr24-1y

BOATS

QUINTE MARINE Napanee Johnson Seahorse Motors 3 H.P. to 90 H.P. Johnson Inboard-Outboards Volvo-Penta Inboard-Outboards Penta Marine Diesel Engines Fibreglass Glass & Aluminum Boats Lakefield Lapstrake and Moulded Mahogany Boats Canoes and Sailing Craft 1 Miles East of Deseronto on Hwy. No. 2 Dial 396-2539 No Toll Charge Ap3-tf

BUSES

BUS SERVICE TO TRENTON AND AIR STATION
Leave Belleville Daily Ex. Sunday and Holidays
8:45 a.m.
10:55 a.m.
12:05 p.m. Sat. Only
3:00 p.m.
4:10 p.m.
5:35 p.m.
7:30 p.m. Friday & Saturday only
9:45 p.m. Friday & Saturday only
BUSES LEAVE BUS TERMINAL 45 DUNDAS ST. E. 962-3193 Chartered Coaches RATHBUN BUS SERVICE LTD. Trenton, Ont. — Phone EX 2-3833 Ja7-1y

TYPEWRITER

THE JAMES TEXT LIMITED Prompt and Efficient Repairs on All Makes of Machines Typewriters and Adding Machines for rent 183-185 Front St. — Ph: 968-6773 Ag3-60-1y

CEILINGS

ACOUSTIC TILE CEILINGS Specialist in suspended ceilings makes a unique decorative sound control combination, ideal for alterations, to stores, offices or commercial buildings. FREE ESTIMATES PEACOCK PLASTERING SERVICE LTD. 962-7573 Ag30-3m

CONCRETE

W. DANFORD & SON All Types Concrete Work Machine Trowelling Residential and Industrial Repairs and Alterations Backhoe Work Trenching and Back Filling Phone 968-5623 D6-1y

CONSTRUCTION

EDGAR H. BELL CONSTRUCTION General Contractors 83 HARRIET STREET Custom Homes — Alterations Back-Hoe — Repairs — Trenching Light Grading — Haulage Sand and Gravel — Top Soil Shop Work FREE ESTIMATES Office & Shop 962-6170 Residence 962-6170 O12-3m

DEAD AND DISABLED FARM STOCK WANTED

B AND D DEAD STOCK REMOVERS Ship direct to us your nearest dead stock dealers — this means the farmers get the BEST PRICE in the business Phone Collect Tweed 478-2713 BILL ELSON (Owner) Lic. 348-C-65 Higher Prices Paid Mr12-tf

BURRETT FUR FARMS Ship direct to a Fur Farm for top price for dead or crippled farm stock. Up to $25.00 according to size and condition even higher for large crippled horses. Cash Payment Guaranteed Satisfaction Phone long distance Zenith 6-6550 (no charge to you) Or Belleville (collect) 962-2031 Dept. of Agric. Licence 331-C-65 D1-tf

DEAD STOCK SERVICE

WE PAY CASH For Dead, Old and Crippled farm Stock PHONE COLLECT Peterborough — 742-3827 NICK PECONI Gov. Lic. No. 303-C-64 O15-tf

FLOOR FINISHING

EARL DARRAH Dial 968-6078 30 Bridge St. East Sanding Machines and Floor Polishers for Rent Expert Installation on Mastic Rubber Tile and Marboleum Floor — Free Estimates — Au30-tf

DIAPER SERVICE

DIAPER SERVICE DIAPER HOME LAUNDRY SERVICE FREE PICK-UP AND DELIVERY 968-6054 Ap15-tf

WELL DRILLING

GEORGE H. CHALK R. R. 6 — Napanee Wells for Home, Farm & Industry For Prices and Terms PHONE 354-3818 D2-tf

GARDENING

GARDENS & LAWNS WORKED REASONABLE RATES $3. and up ALSO YEARLY RATES Plowing — Discing — Roto-Tilling Powered by Ford (New Machinery) Custom farm land work done also — Call anytime 962-0398 S14-tf

MUSIC SCHOOLS

KAMMER SCHOOL OF MUSIC Offers Private instruction for Guitar, Uke, Banjo, Mandolin, Trumpet, Trombone, Clarinet, Sax, Accordion, Drums, Voice, Etc. We Rent Instruments CHARLIE KAMMER Musical Supplies 284 Front St. — Belleville PHONE 962-6376 My15-1y

WATCH REPAIRS

EXPERT WATCH and JEWELLERY REPAIRS By Experienced Watch Makers Members Canadian Jewellers Association Satisfaction Guaranteed A. E. WONNACOTT 278 Front Street (Over Geen's Drug Store) 962-0743 Mr1-tf

LUMBER

ROLLINS LUMBER LIMITED 487 Dundas Street West Phone 968-6483 OPEN SATURDAY'S TIL 5 P.M.

PIANO TUNING

PIANO TUNING AND REPAIRS CALL 962-7811

MIMEOGRAPHING RUBBER STAMPS

THE JAMES TEXT LIMITED 183-185 Front Street PHONE 968-6773 Fast, efficient work covering all needs. Reports, Circular Letters Statements, Clubs, Lodges, Churches etc. One day service on all types of Rubber Stamps. Numbering Machines and Supplies. Ja12-1y

RUBBER STAMPS

All Kinds of Rubber Stamps "Custom Made" "The Way YOU Want It" 24-Hour Services Available at O'NEIL SALES LIMITED 115 Front Street THE JAMES TEXT LIMITED 179-183 Front Street BARRATT'S STATIONERY 226 Front St. — 962-8193 Belleville, Ont.

SERVICES

DRY WALL CONTRACTOR Ask For Estimates B. SMITH 3 Highview Crescent Belleville 962-8120 O19-3m

VACUUM CLEANER REPAIRS HOOVERS A Specialty Genuine HOOVER Parts Hoses To Fit Most Cleaners H. CAMPBELL Booth Radio — 962-5733 Free Pick-up & Delivery In City S14-tf

ROOFING & EAVESTROUGHING Roofing of all kinds Flat Roofs A Specialty All Work Guaranteed And Reasonably Priced GEORGE BAILEY 962-3768 My27-tf

MALCOLM BROS. FLOOR AND WINDOW SERVICE COMPLETE HOUSECLEANING 968-9286 or 968-8274 Ja22-1y

FITZGIBBON CONSTRUCTION LTD. Asphalt Driveways, Loam Sand Fill, Crushed Rock, Gravel Bulldozing, Grading FREE ESTIMATES 962-3906 My6-tf

SMALL APPLIANCE REPAIRS

RIVER SIDE Sales & Service Centre Small Appliance Repairs Service All Makes and Types Pick-up and Delivery Fast Service for Home and Farm PHONE 962-6858 RIVER ROAD Corbyville N2-3m

SERVICE STATIONS

JIM TEBWORTH'S TEXACO SERVICE STATION 463 West Dundas Street 962-6142 Open Every Night & Every Sunday Lubrication — Gas — Oil — Diesel Mufflers and Tail Pipes Minor Repairs Personalized Service Guaranteed Workmanship Je14-1y

TV SERVICE

HOPKIN'S RADIO & TELEVISION REPAIRS 24-Hour — 7-Day Service TV Rentals — Low Rates Antennas, Towers, Rotors New & Used TV's REPAIRS TO ALL MAKES 107 STATION — 962-3339 S28-tf

HASTINGS ANTENNA SERVICE New and Used Antennas Towers and Rotors Free Estimates All Work Guaranteed DAN NOWES 968-5051 Ag24-3m

YACHT BROKERS

SAILING CRAFT CRUISERS and Buying or Selling Consult QUINTE MARINE Napanee Area Code 613-396-2539 O30-tf

DRESSMAKING

DRESSMAKING and ALTERATIONS REASONABLE RATES 962-8496 O29-N1-3

NOTICE TO CREDITORS AND OTHERS

IN THE ESTATE OF IRENA BEATRICE HALL, LATE OF THE CITY OF BELLEVILLE, IN THE COUNTY OF HASTINGS, WIDOW, DECEASED.

NOTICE IS HEREBY GIVEN THAT all persons having claims against the Estate of IRENA BEATRICE HALL, late of the City of Belleville, in the County of Hastings, Widow, Deceased, who died on or about the Fourth Day of August, A.D., 1965, are required to send particulars of their claims to the undersigned on or before the 22nd of November, 1965, after which date the Executor of the Estate will distribute the assets of the Estate, having regard only to the claims of which he then has notice.

DATED at Belleville this 15th day of October, 1965.

Mr. R. D. ARNOTT, Q.C. Barrister, etc., P.O. Drawer 160, BELLEVILLE, Ontario. Solicitor for the Executor. O19-26-N3

AUCTION SALE

AUCTION SALE
SATURDAY, NOV. 6, 1965
Starting 1 p.m. Sharp

380 Dundas St. East — Belleville Consigned Estates Etc. Consisting Of:

3-piece chesterfield suite; coffee and end tables; Nordheimer player piano, A-1 condition, oak table and chairs, buffet; 24" electric stove; studio couch; mantel radios; typewriter; brass bed; wooden churn; Singer sewing machine; washing machine; beds; mattresses; chest of drawers; dressers; television; lamps; apartment size piano; fireplace; rocking chair; light fixtures; brass candle sticks; dishes and many other items.

Terms — Cash.

STEVE BANY Auctioneer 962-7128 N1-3-4-5

FOUND

AT BELLEVILLE RITZ-WAY store lady's watch. Owner may have same by identifying and paying for this ad. Phone Wellington 399-5633. N3-3t

2 PAIR ADULT EYE GLASSES. One pair child's eye glasses. Apply The Intelligencer office. O30-tf

TENDERS

TOWNSHIP OF THURLOW
TENDERS FOR TRUCK

Tenders are being received by the undersigned for the supply of a Dump Truck with minimum G.V.W. of 25,000 lb. with the present Township G.M.C. Model C9303 being taken as trade-in, up until 12:00 O'CLOCK NOON, WEDNESDAY, NOVEMBER 10TH, 1965 at the Township Offices, Cannifton, Ontario.

Specifications and tender forms may be obtained from the Township Office. All bidders must use ownship Tender Forms.

Lowest, or any tender not necessarily accepted.

E. M. Dafoe, Clerk-Treasurer, Thurlow Township
M. B. Huffman, Road Superintendent, Thurlow Township. N1-3t

MORTGAGES

MORTGAGES FOR SALE — SECOND mortgage due in full in less than 6 months. The owner needs the cash NOW. Discount $300. 7% mortgage. B. G. Foster Broker. 962-4095. O25-tf

NOTICE
TOWNSHIP OF THURLOW
1965 VOTERS' LIST

Notice is hereby given that I have complied with Section 9 of The Voters' List Act and that I have posted up at my office at Cannifton, Ontario, on the 1st day of November, 1965, the list of all persons entitled to vote in the said Municipality at Municipal Elections and that such list remains there for inspection. And I hereby call upon all voters to take immediate proceedings to have any errors or omissions corrected according to law; the last day for appeal being the 15th day of November, 1965.

Dated this 1st day of November, 1965.

E. M. DAFOE, Clerk-Treasurer, Township of Thurlow. N1-3t

MONEY TO LOAN

CASH
Unlimited Funds For 1st or 2nd Mortgages Advisory Service at No Obligation
D. T. STORK MORTGAGE BROKER 30 WILKINS STREET 962-5746 S28-tu-th-s-tf

IMMEDIATE 1st and 2nd MORTGAGE LOANS

ARRANGED ANYWHERE ON BRICK, INSUL. BRICK, FRAME HOMES AND FARMS

Long Term Low Monthly Payments

IF YOU NEED MONEY
* To consolidate debts
* Pay off existing mortgages
* Or mortgage coming due
* Home improvements
* Any worthwhile cause

CALL IN OR WRITE OUR LOCAL REPRESENTATIVE MRS. DONNA CAMPBELL 333-8894 or 392-4411 111 DUNDAS ST. E. TRENTON, ONTARIO

MORTGAGE FINANCING SERVICES OF PETERBOROUGH 416 - 418 WATER ST. PETERBOROUGH 743-0281

Members Ontario Mortgage Brokers Association S17-tf

For Rent MONEY FOR FALL EXPENSES

If you're facing additional expenses this Fall and need extra money to take care of clothing bills, heating repairs, new furniture, decorating and other household expenses — here's money for rent. Any amount up to $3,000 — for a week, a month, a year or longer. Simply phone Crescent and tell us how much you'd like to rent — then come in and pick up your money.

SOME OF THE WAYS YOU CAN RENT MONEY

AMOUNT	TERM (Months)	MONTHLY PAYMENTS
$105.73	12	$10.00
395.42	20	24.00
710.85	24	36.00
1,014.07	30	42.00
2,016.00	36	77.00

Larger amounts up to $3,000 (or more) also available

Crescent Finance
CANADA'S MOST CONSIDERATE FINANCE COMPANY
J. J. SVIRK, Manager
384 FRONT ST. — 962-8237

One Monthly Payment PAYS ALL YOUR BILLS HOME OWNERS CAN CONSOLIDATE ALL THEIR BILLS INTO A LOW COST 1st or 2nd MORTGAGE LOAN WITH ONE MONTHLY PAYMENT ALL LOANS ARE OPEN CALL Rescom Investments LIMITED 962-6235 S18-ev-m-w-f-tf

CASH

We have funds immediately available for first or second mortgages or we will purchase your present mortgage. Confidential personal service. Gerald W. Joyce, Mortgage Broker WO 2-5326. My21-ev-w-f-s-tf

LOST

PART LABRADOR RETRIEVER, brown, nine weeks old, answers to "Sparky". Please phone 968-8274. N1-3t

BLUE TICK AND WALKER hound. Reward offered. 968-7774. N3-3t

LOTS FOR SALE

BAKER'S VALLEY: LAKEFRONT lots on beautiful Kennebec Lake (9 miles long) skiing, hunting, fishing, greyhound bus service within walking distance daily. Terms. Ross Baker, Arden, Ontario. Follow signs on Highway 7. North of Belleville. O31-1m

$800 PER ACRE
NEAR BELLEVILLE
River Frontage
Total of 7 Acres Available
962-5751 S22-ev-w-s-tf

TENDERS

Tenders will be received for a cheesemaker for Oak Leaf Cheese factory before November 25, 1965. Duties commence May 1, 1966. Mail applications to Fred Bailey, Oak Leaf Cheese, Cooper, Ontario. N3-3t

LOST

FAWN DEACON TOP COAT. REward. Phone 962-5138. N2-3t

STRAYED OR WANDERED AWAY

CLEANING TOOL FOR VACUUM AT THE SPARKLE-SPRAY COIN-OP CAR WASH

If someone has inadvertently driven away with this necessary cleaning tool. It would be appreciated if they would return it to the vacuum cleaner at Westgate Plaza.

TAKE ADVANTAGE OF OUR FREE VACUUM CLEANER SERVICE WHEN YOU WASH YOUR CAR AT —

SPARKLE SPRAY COIN-OP
Just Across From Rite-Ways N2-3t

BUSINESS OPPORTUNITIES

ESTABLISHED LAUNDROMAT STORE

For Sale in Belleville $2,000. Puts You in Your Own Business. Call or write —

ALD CANADA LTD.
25 BELFIELD ROOM
Rexdale (Toronto)
PHONE 766-7255 N1-3t

GORDON MUST GO IF CANADA is to grow.

STOP WASTING TIME

Put your dollars to work. Service a cigarette vending route in your spare time. Your small investment will pay off in big profits. No experience necessary. Your silent salesman earns money for you every day. Complete investment $1,300. Financing available with $150. deposit. Write stating name, address and telephone no. to BOX A-93 THE INTELLIGENCER O26-tf

NOTICE TO CREDITORS AND OTHERS

IN THE ESTATE OF GEORGE CHRISTOPHER WILBUR SHERRY, late of the VILLAGE of PLAINFIELD, in the COUNTY of HASTINGS, RETIRED FARMER, DECEASED.

NOTICE IS HEREBY GIVEN that all persons having claims against the Estate of GEORGE CHRISTOPHER WILBUR SHERRY, late of the Village of Plainfield, in the County of Hastings, Retired Farmer, Deceased, who died on or about the 29th day of July, A.D., 1965, are required to send particulars of their claims to the undersigned on or before the 22nd of November, 1965, after which date the Executors will distribute the assets of the Estate, having regard only to the claims of which they then have notice.

DATED at Belleville, this 15th day of OCTOBER, A.D., 1965.

R. D. ARNOT, Q.C. Barrister, Etc., P.O. Drawer 160, BELLEVILLE, Ontario, Solicitor for the Executors. O19-26-N3

ALTERATIONS

FUR COATS SHORTENED, ALSO Borg and fabric. Will pick-up and deliver. 962-7633. N1-1m

Wooler

WOOLER — Mr. and Mrs. Henry McColl returned home on Friday after spending a week in Toronto with their daughter, Mr. and Mrs. W. Leighton.

Ross McMasters, his mother, and Miss Annie Richards recently visited Mr. and Mrs. Don White in Peterborough.

Mrs. Vera Toal and her sister, Mrs. Mabel Consol, holidayed recently in Toronto.

Mrs. S. L. Terril has been confined to her home for a few days with illness.

Mrs. N. N. Haggarty returned home on Saturday after spending a month at her son's home near Belleville.

Miss Helen Bentley of Belleville spent the weekend at her home in the village.

Rednersville

REDNERSVILLE — Miss Bonnie Murray has returned home after being a patient in Belleville General Hospital.

Some from the community attended the Albury Sunday School penny bingo at the home of the superintendent Mrs. Nora Kincaid. Fifteen games were played and lunch was served.

Miss Jean Haig of Montreal is a guest of her aunt, Mrs. Pat Dixon.

Pravda Appeals For Speed Up In Harvesting

MOSCO W (AP)—With snow and frost already closing in on farm work, Pravda appealed to farmers throughout the Soviet Union Monday to speed up the harvest of a crop showing serious shortages.

Much of the wheat harvest is in, with a shortage that has already forced the government to go into the world market to buy 9,500,000 tons of wheat at $800,000,000.

Pravda warned that in the chief agricultural sections of the Ukraine, White Russia and the Kuban, harvesting of sugar beets, vegetables and potatoes was slack. Party officials were urged to spur on the farmers.

While the general crop condition was worse than last year, livestock production was reported well ahead of last year, but here again, Pravda said there was trouble.

In the virgin land country of Kazakhstan, great herds of sheep, pigs and cattle are waiting for space at the packing houses, but capacity is too limited to handle the increased crop.

Pravda reported that as a result some animals are dying in the stockyards. Others are kept on farms eating up the feed supply, which is less this year than last because of bad weather.

Rawdon

RAWDON—Mr. John Holmes and Miss Annie Holmes spent the recent holiday weekend with Mrs. Frank Fitzgerald of Carrying Place.

Mr. and Mrs. Milford Wrightman spent Friday at Havelock with Mr. and Mrs. Francis Wrightman.

Mr. and Mrs. Robert H. Hoard entertained on Sunday, Mr. and Mrs. C. Tamlin, Miss Phyllis Tamlin, Mr. Keith Tamlin, Mr. and Mrs. Leigh Tamlin of Woodville and Mr. and Mrs. Bruce Simmons of Cambray.

Mr. and Mrs. Harry McAdam spent the weekend with Mr. and Mrs. David McAdam of Oshawa and Miss Diane McAdam of Hamilton. They also attended the plowing match at Milliken.

Mr. and Mrs. Thomas Sarles were guests at a birthday dinner at the home of Mr. and Mrs. Mac Watson in honor of their son Craig Watson.

ATTEND PLOWING MATCH

Mr. and Mrs. Percy MacMullen accompanied their son Ormal MacMullen and grandson John of Belleville to Milliken on Saturday where they attended the 52nd international plowing match. One of the free gifts was a reprint of the Markham Rural Economist, published October 12, 1865 and containing a full account of the agricultural fair and prizes at that time.

Mr. and Mrs. Robert Merrick recently entertained Mr. and Mrs. Oscar Merrick and Rev. W. C. Cox and Mrs. Cox.

Mr. and Mrs. Walter Wrightman and Kathy spent the weekend with Mr. and Mrs. Robert Cretney of Belleville.

Mr. and Mrs. Thomas Sarles recently entertained Mr. and Mrs. Ritchie Mason, Mr. and Mrs. James Arnold of Oshawa and Mr. and Mrs. James Reid of Madoc.

Mr. and Mrs. Claire Knight attended the Pood-Craig wedding at Bridge Street United Church in Belleville. Mrs. Knight was a bridal attendant.

ENTERTAIN AT DINNER

Mr. and Mrs. Robert H. Hoard entertained on Friday in honor of their uncle and aunt, Mr. and Mrs. Harry Ketcheson. The dinner guests included Mr. Ross Hoard and Mr. and Mrs. James Hoard and family.

Mr. and Mrs. Garth Joslin, Mr. and Mrs. Ralph Jeffs, Mr. and Mrs. Kenneth Weaver, Mr. and Mrs. Robert C. Hoard, Messrs. Herbert Smith, Norman McConnell, Allan McDowell, John McDonald, Clayton Burkitt, Jack Sager and Frank Sager were among those who attended the plowing match at Milliken.

Mrs. Edmund Groves of Madoc spent a few days last week with Miss Annie Holmes.

Mr. and Mrs. Vernon Harry recently entertained Mr. and Mrs. Douglas McCrory and family of Oshawa.

Mr. and Mrs. John Carlisle entertained Mr. and Mrs. Charles Johnston of Trenton for the weekend.

Mr. and Mrs. Thomas Hinds attended the Hinds - Pollock wedding at Havelock on Saturday.

TV ENTERTAINMENT

WEDNESDAY

6.00—How's Business? (8)
News, Weather, Sports (11) (13)
6.30—Huntley, Brinkley - News (3) (8)
Cronkite - News (7) (10)
News, Weather, Sports (9)
Wild, Wild West (11) (12)
7.00—Death Valley Days (3)
Cronkite - News (5)
Addams Family (7)
Ripcord (8)
Camp Runamuck, (9)
Rifleman (10)
7.30—Virginian (3) (8)
Lost In Space (5) (10)
Hogan's Heroes (7)
Gidget (9)
Film Short (11)
TBA (12)
Ozzie and Harriet (13)
7.45—Comment (11)
8.00—Bewitched (7)
My Favorite Martian (9)
Political Talks (11) (12)
Patty Duke (13)
8.30—Beverly Hillbillies (5) (7) (10)
MOVIE: - "Portrait In Black" (9)
Bob Hope Presents (11) (12).
Gidget (13)
9.00—Jack Benny (3) (8)
Green Acres (5) (7) (10)
MOVIE: - "Written On The Wind" (13)
9.30—Dick Van Dyke (5) (7) (10)
Festival (11) (12)
10.00—I Spy (3) (8)
Danny Kaye (5) (7) (10)
10.30—Sports Hot Seat (9)
11.00—News, Weather, Sports (9) (11) (12)
11.20—MOVIE: - "High School Confidential" (5)
Nightlife (7)
11.25—MOVIE: - "Jack the Ripper" (10)
11.30—Johnny Carson (3) (8)
MOVIE: - "Treasure of Sierra Madre" (13)
11.35—MOVIE: - "They Were Sisters" (11)
11.40—Pierre Berton (9)
MOVIE: - "Love Story" (12)

THURSDAY

6.00—How's Business? (8)
News, Weather, Sports (11) (12)
6.30—Huntley, Brinkley - News (3) (8)
Cronkite - News (7) (10)
News, Weather, Sports (9)
Man From U.N.C.L.E. (11) (12)
7.00—Dr. Kildare (3)
Cronkite - News (5)
North Country Sportsman (7)
Littlest Hobo (8)
Munsters (9)
Rifleman (10)
7.30—Daniel Boone (3) (8)
Munsters (5) (7) (10)
Hollywood Palace (9)
Please Don't Eat The Daisies (11)
Bewitched (12)
Shindig (13)
8.00—Gilligan's Island (5) (7) (10)
Seaway (11) (12)
Donna Reed (13)
8.30—Laredo (3) (8)
My Three Sons (5) (7) (10)
Free Political Program - Liberal (9)
O. K. Crackerby (13)
9.00—MOVIE: - "Elmer Gantry" (5) (7) (10)
Branded (8)
I Dream of Jeannie (11) (12)
Bewitched (13)
9.30—Mona McCluskey (3) (8)
Let's Sing Out (9)
Telescope (11) (12)
Peyton Place (13)
10.00—Dean Martin (3) (8) (9)
Big Valley (11) (12)
Long Hot Summer (13)
11.00—News, Weather, Sports (9) (11) (12)
11.30—Johnny Carson (3) (8)
Bowling (13)
11.35—MOVIE: - "The Doolins of Oklahoma" (11)
11.40—Pierre Berton (9)
MOVIE: - "Double Jeopardy" (12)
11.50—MOVIE: - "Tomorrow Is My Turn" (5)
Nightlife (7)
11.55—MOVIE: - "Fighter Attack" (10)

APPEARS WITH SON

Durward Kirby, host of the television series Candid Camera, is appearing on Broadway with his son Randy in Me and Three.

KINSMEN

BRING THIS
SPECIAL FULL PRICE PASS
TO THE FRIDAY, NOV. 5th
KINSMEN SUPER CAR
— B - N - O —
AT THE
PETERBOROUGH MEMORIAL CENTRE
Over $7,800 in Prizes Including
New 1966 specified Car from dealer of your choice or $2,000 Cash. $1,000 Hi-Lo Game. $1,400 Big Snowball (55 nos.) $800 Small Snowball (51 nos.) $600 regular games. $450 Special games.
Don't forget to buy the economy pack for value and save money.
Plus 4 Early Bird Games (Share the Wealth) at 7.30
Many Free and Valuable Door Prizes
KINSMEN

If You've Missed the Feste In Munich This Year You Can Still Catch It at the Red Lion.

● OUR FIRST ANNUAL FIESTA
● MEET NEW FRIENDS
(Fiestas are always informal)
● DANCE TO THE POLKAS
● SING THE FAMOUS GERMAN SONGS
● GERMAN FOODS
● SPECIAL Decorations
Music by The Heidelburgs
STARTS AT 8.30 — COME EARLY
Red Lion
HIGHWAY 33 - TRENTON
Phone 392-8600
For Dinner Reservations

RELAX
With the Best in Entertainment
Commencing Monday
NOVEMBER 1st
THE BOBBY RHYDER TRIO
FOR 2 WEEKS ENGAGEMENT
● SONGS ● DANCES
● IMPERSONATIONS
AT THE
VILLAGE PUMP
WAYSIDE INN
SHANNONVILLE

Ottawa's Oldest Teen Enjoys Church Work

By PETE McNAUGHTON

OTTAWA (CP)—The dean of Ottawa's disc jockeys is a mild-mannered, scholarly - looking father of seven who spends much of his spare time doing church work.

Gord Atkinson, who at 38 laughingly refers to himself as "Ottawa's oldest teen - ager," has held the job of pleasing CFRA radio listeners during the prime evening hours for more than 11 years—longer than any other disc jockey in the area.

He has two programs—a variety performance called Showbill from 4 to 7 p.m. and Campus Club, a half-hour at 7:30 geared mainly to a teen-age audience. Both have consistently fared well in the rating system that determines in large part whether a disc jockey keeps his job.

"The ratings show Gord in a dominant position in the early evening," says Terry Kielty, CFRA station manager. "By 7:30 when Campus Club comes on, he has taken over the No. 1 spot."

Figures testify to Atkinson's popularity. The busy CFRA staff has issued more than 25,000 memberships to the Campus Club in five years.

The soft - spoken Atkinson looks and sounds more like a school teacher than a top disc jockey.

ENJOYS CHURCH WORK

His most time-consuming off-the-air activity is the work he and his wife Elaine put into a Roman Catholic church group called the Christian Family Movement, in which young couples exchange visits with couples from other faiths.

"I really enjoy this—more than emceeing dances, although I'm not against dances, of course."

Atkinson credits his ability to survive in a highly competitive business, normally dominated by raucous - voiced and younger announcers, to the practice of varying his music—"from Mantovani to the Beatles, so to speak"—instead of concentrating on rock 'n' roll.

"Showbill isn't a program just for kids," he says. "It's a variety show for the entire family like the Ed Sullivan show and I try to find something for everyone."

One of the most called-upon singers is Gord's personal idol, Bing Crosby, with whom he corresponds although they met only once, about 20 years ago.

Gord goes to great pains to make the program an up-to-date reflection of happenings in show business. To this end, he spends hours each day going through trade magazines for items of interest which he rewrites and intersperses in Showbill. He feels the extensive preparation pays off.

To keep the kids interested in his teen-age Campus Club, he selects two boys and two girls in each high school to act as club vice-presidents and report on school activities.

He also gives a party once a year at which a campus queen, selected on the basis of personality and marks, is crowned. A bowling tournament for the boys draws a full entry list every year.

The mild-mannered Atkinson is apt to become indignant on one topic:

"I refuse to play anything offensive on the air. When I started the Campus Club my sponsors said they'd rather have 2,000 well-dressed good kids listening than 20,000 delinquents.

"So if a song has suggestive lyrics or something in it knocking parents—you know, saying parents are dumb and kids know everything—it just won't get on one of my turntables.

"I try hard not to do anything I as a parent wouldn't approve of."

Atkinson got into the radio business in Toronto in 1947. His first announcing job was with CFRB in Toronto. Then he moved to CHUM in Toronto for five years before leaving the Ontario capital to become CFRA's entertainment editor.

Although he realizes the day will come when he will be considered too old to run a teen-age program, he says he wants to keep his programs at CFRA—in spite of several offers to go to other radio stations—as long as possible.

"Some of the top American disc jockeys are pushing 50. I want to stay at CFRA so maybe I'll eventually get out of the Campus Club and just do Showbill. That's a program age doesn't enter into."

RADIO

CJBQ BELLEVILLE

AM - 800

WEDNESDAY

4.10—At The Top. The top in teen music with John Ferguson.
6.00—News in detail with Lee Jourard.
6.30—Interlude For Dining.
7.00—News with Casey Baldwin.
9.00—Midweek Theatre. To be announced.
10.30—The Late Show. Music for the night time.
11.00—Local and regional news round-up.

THURSDAY

7.25—Morning Sports Report with Jack Devine.
8.00—Morning News with Dave Sovereign.
9.20—Daily Meditations. W. E. Belch is the speaker.
11.05—Why Not Call? Tom Hookings awaits your call about topics of interest.
12.30—CJBQ's Farm Show with Phil Flagler.
1.00—Story To Remember.
2.30—Back To The Bible.
3.05—Music Country Style. Al Hall with the top songs from the country western survey.

FM - 97.1 m/c

WEDNESDAY

4.00—Impressions In Music. Art Watkins chooses a variety of music for the afternoon.
6.00—News in Detail with Lee Jourard.
6.15—Music for the Dinner Hour.
7.30—CJBQ F.M. News Package. News, Closing Stocks, Today's Editorial and Sport Scores.
8.00—Music As You Like It. Tom Hookings introduces the world's favorite classics.
10.30—The Late Show. Music on the softer side.

THURSDAY

12.25—Luncheon Music. The theme from Peyton Place and the eleven others great movie themes: Frank De Vol and his Orch.
2.30—Masterworks of France.
3.00—Showcase (To be announced).
4.00—Impressions In Music. Features Art Watkins and the best in popular music for the mid afternoon.
6.00—News.
6.15—Music For The Supper Hour. Easy music to dine by.
8.00—Music As You Like It. The classics of the world are introduced by Tom Hookings.
11.00—The Local and Regional News with Casey Baldwin.

TV VIEWERS
IN THE HASTINGS SOUTH AREA
Including: Belleville, Trenton, Batawa, Middleton Park, Frankford, Stirling, Tweed, Stoco, Read, Plainfield, Foxboro, Corbyville, Deseronto, Point Anne, Shannonville, Marysville, Cannifton, Melrose, Lonsdale, Roslin.
SEE YOURSELF ON TV
AS THE LIBERAL PARTY PRESENTS
THE TEMPLE CAMPAIGN
TOUR '65 on
CKWS-TV (Channel 11)
7.30 P.M. THURSDAY, NOV. 4
7.30 P.M. FRIDAY, NOV. 5
Inserted by the Hastings South Liberal Association

AT THE BELLE — Today — In Musetta's Waltz, Adrian Martino sings one of the most familiar arias in the La Scala Opera Company's world-famous production of Puccini's romantic "La Boheme", filmed in Technicolor with Murella Freni, Gianna Raimonda and distinguished cast, presented here by Warner Bros. for four premiere performances in Technicolor, and newly-developed highest fidelity sound, Today and Thursday 2.00 and 8.20, at the Belle Theatre in Belleville.

Skelton's 2-day Work Week Actually Greatly Extended

HOLLYWOOD (AP) — Red Skelton, now in his 15th consecutive season as the star of a television variety hour, appears to have one of the world's easiest, high paying jobs—an official work week of two days.

The 52-year-old comedian arrives at CBS' Hollywood headquarters early Tuesday, rehearses, confers with writers, revises and improvises endlessly for two hectic days, concluding with the taping of his show before an audience Wednesday night.

The minute the show is over, Skelton goes directly to his dressing room, gets into sports clothes, and soon is in his car travellin gthe 125 miles back to the Skelton home in Palm Springs.

Skelton, his wife Georgia and their daughter, Valentine, 17, spend most of the time at their desert home. Skelton uses his other residence, a spacious hill-top house in Bel-Air, only on his two nights in Los Angeles.

His car is equipped with a tape recorder and Skelton, while driving, wears a microphone around his neck.

Sometimes he "writes," dictating short stories or outlining plot ideas.

"I must have written about 800 of these stories," Skelton said.

On other days, he spends his hours at the wheel composing music—and lyrics to go with them.

"Sometimes I try to set down my impressions of people in terms of music," Skelton continued. "I felt that Greer Garson was a concerto of classical simplicity. Patrice Munsel was sparkling music."

TUNES RECORDED

He sings — or, more often, whistles—tunes into the microphone, and they are later transcribed. Some of his work has been so impressive that four of his songs will be used in a forthcoming motion picture and others will be the basis of a record album.

The comedian, famous for his pantomime skills, is the son of a circus clown who died shortly before Red was born. Red surprised his friends—as well as serious critics of art—by his skill at painting. He attempted only pictures of clowns.

"I don't paint clowns any more," he said. "Somehow, I've gotten away from that."

He sees nothing remarkable in his broad interests in the creative areas, and thinks they are all closely related — comedy, pantomime, prose, poetry, music, paintings.

"It is all just communicating with people," he reflected. "You just use different approaches."

Russian War Documentary Becomes Feature Movie

By JOHN BEST

MOSCOW (CP) — A Russian war documentary has become a feature film production, and a highly successful one, judging from the attendance.

The Great Patriotic War is the official Soviet chronicle of the events of 1941-45 when the U.S.S.R. was locked in desperate struggle with the German army.

The movie, years in planning and preparation, is a superb production in its treatment of the Soviet war effort, sensitive and well-edited.

It is particularly effective in its portrayal of the human side of war — mothers clinging to sons about to leave for the front, children going to school in bombed buildings; pretty girls tossing flowers at soldiers.

The film, which lasts a little more than two hours, is composed of wartime newsreel footage and presents scenes that show war in all its horror. Pictures of soldiers being blown apart by an artillery shell alternate with shots of bodies of starvation victims lying in the streets of besieged Leningrad.

The production is unashamedly one-sided. Even when the Red Army is in full retreat it appears that the Germans are taking all the punishment.

For a Westerner, the production is marred by a recurring propaganda tone and a number of distortions. Emphasis is placed on Nazi atrocities though often they don't fit into the narrative.

OUT OF CONTEXT

For instance, while the Soviet-German battle is still in its early stages, gruesome pictures are shown of piled-up corpses in a Nazi concentration camp. The pictures could only have been taken after the camp was occupied by the Soviet army toward the end of the war.

The Western Allied campaigns in Italy and Normandy are depicted in such a way as to suggest they weren't in the same league as the titanic struggle on the plains of the Soviet Union.

Politically, the movie's interest lies in the fact it includes four brief shots of Stalin, the first on the Soviet screen since Nikita Khrushchev launched his campaign to destroy the late dictator's image in 1956.

Stalin's reappearance is part of a plan by the men who deposed Khrushchev to rehabilitate Stalin at least to the point of recognizing that he existed and led the U.S.S.R. through the war.

An interesting exercise for a foreigner is to observe the reaction of Russian viewers. They seem to watch with detached fascination, far less personally involved than you might expect. They don't gasp at scenes of terror or laugh at the occasional grimly funny incident.

The impression may, of course, simply be a foreigner's misreading of the Russian mind. The viewers may well be intensely involved in an undemonstrative and private kind of way.

Roslin

MINISTER ORDAINED

ROSLIN — A number from here attended the Ordination service held at St. John's Anglican Church Stirling recently when Mr. Virgil Earl, who is in charge of the Parish of Roslin, was ordained deacon, and Rev. James Thompson of Madoc, was ordained priest by the Rt. Rev. K. C. Evans of Kingston.

BAZAAR AND EUCHRE

A successful bazaar and euchre was held in the Roslin Parish hall on Friday evening, under the auspices of St. John's Guild Moneymore.

Prize winners at euchre were: ladies, Mrs. Boulton, of Belleville, mens, Mr. Murray Morgan of West Huntingdon, and lucky plate prize, Mr. William Bates.

GOT EARLY START

Buster Keaton began his stage career in 1899 at age four.

THEATRE FEATURE TIMES

AT THE BELLE — Mirella Freni, Gianni Raimonda, Rolando Panerta, Adrien Martino, Ivo Finco, in The La Scala production of Puccini's immortal "La Boheme", in Technicolor. Today - 2.00 twice daily 8.30.

AT THE PARK — "Malamondo" in color shown at 7.00 - 10.00. "Murder by Agreement" shown at 8.40.

Movie Column

Off-beat Adventure Series Apparent Hit of Season

By BOB THOMAS

HOLLYWOOD (AP)—One of the apparent hits of the new television season is an offbeat adventure series, I Spy, which features a pair of on-the-beat stars, Robert Culp and Bill Cosby.

They combine well. Culp with his crisp but sensitive style, Cosby with a wise humor. Both are athletic, which came in handy when they were required to race across scenery on Hong Kong and Japan locations.

Aside from the fact that I Spy seems to possess quality in a season grimly lacking in it, the notable feature of the series is that one of the co-stars is a Negro.

Bill Cosby views this fact with unconcern. He was skeptical when producer Sheldon Leonard suggested the co-starring a year ago. "When it happens, I'll believe it," he said.

It happened, and Cosby now is merely trying to do a job regardless of his race. That has been true throughout his fast-rising, three-year career. His comedy routines in night clubs, concerts and television have largely concerned the joys and sorrows of urban living.

NOT EMPHASIZED

On I Spy, race is neither stressed nor ignored.

"There is little reference to race, except the kind of comment that one Italian might say about another Italian," Cosby said. "We certainly don't do any racial jokes. There's no occasion for it between Bobby and me. We dig each other. We consider each other as Kelly Robinson and Alexander Scott, not as a white man and a Negro."

Only three deep South television stations refused to accept the Wednesday night NBC show, Cosby said. "Apparently we had no problem getting sponsors," he added. "In fact, I understand they are now standing in line."

He considers the show an advance for Negro actors in general and himself in particular.

"The series has been a tremendous gain for my career," he said. "I'm losing money, compared to what I would be making as a comedian, but I will make it up next year. The important thing is that film producers are already thinking of me in terms of roles as a human being, and not merely as a servant or a runaway slave."

HOMES BADLY WIRED

One - fifth of all Canadian homes are wrongly and dangerously fused.

PREMIERE ENGAGEMENT
TODAY AND TOMORROW
WITH TWO PERFORMANCES EACH DAY
AN ACTUAL PERFORMANCE!
Through breathtaking new techniques in film making and highest fidelity sound.

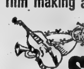

LA SCALA
OPERA COMPANY
presenting Puccini's immortal
LA BOHEME
TECHNICOLOR® from WARNER BROS.
Tickets now on sale at box-office
Matinees Students 1.00 and discounts for group sales
BELLE
A FAMOUS PLAYERS THEATRE
FREE LIST SUSPENDED
Evgs. 8.30 p.m. Adm. $2.00 Matinees 2 p.m. Adm. $1.50

Opens FRIDAY-A COLLECTOR'S GEM! . . .

COLUMBIA PICTURES presents
WILLIAM WYLER'S
RESTRICTED
DOUBLE AWARD WINNER! Cannes Film Festival "BEST ACTOR" "BEST ACTRESS"
the collector TECHNICOLOR®
starring TERENCE STAMP - SAMANTHA EGGAR
WO-8 6066
BELLE
A FAMOUS PLAYERS THEATRE
2.00
7.00
9.10
RESTRICTED
ENJOY BELLE SMOKING LOGES

Park 20th CENTURY THEATRE
Starts THUR.
1st Belleville Showings
She's a Career Girl—Bachelors are her Specialty!
SANDRA DEE
BOBBY DARIN
and
DONALD O'CONNOR
Team Up to Give Your Delighted Heart

THAT Funny FEELING
TECHNICOLOR®
Added Hit - Dan Duryea, Tony Young, "TAGGART"
ENDS TONIGHT - EVERY INCREDIBLE SCENE IS TRUE!
"MALAMONDO"
TECHNICOLOR
RESTRICTED
"MURDER BY AGREEMENT"

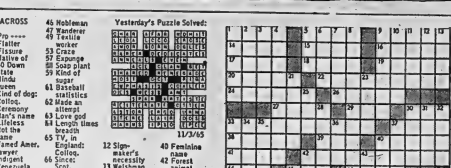

Astrological Forecasts

By SYDNEY OMARR

For November 4

ARIES (Mar. 21 — Apr. 19): Realize obstacles are actually challenges. Determination, work required now. If you break through to new ground, numerous opportunities arise. Recognize them.

TAURUS (Apr. 20 — May 20): You can learn valuable lessons now by observing. Those close to you may tend to disagree. Your own sense of maturity must be called into play. Be patient . . . and wise.

GEMINI (May 21 — June 20): You may tend to be restless but best to put off unnecessary travel. Foolish to create problems that do not actually exist. Study alternatives. Conditions more favorable than you imagine.

CANCER (June 21—July 22): Be discreet to save time. Means don't be tempted by abortcut methods. Adhere to principles. Individual with novel ides merits your attention. Listen and learn.

LEO (July 23 — Aug. 22): Dig deep for information. Be the investigator. Fine time for formulating plans, putting ideas on paper. Best not to be in too much of a hurry. Be conservative where spending is concerned.

VIRGO (Aug. 23 — Sept. 22): Be patient with elders. Family harmony is key to productive day. Listen to experienced individual . . . especially concerning legal affairs. Stick to familiar territory.

LIBRA (Sept. 23 — Oct. 22): Changes apt to occur at place of employment. Remain neutral where disputes are concerned. Maintain even balance. Realize those who battle today . . . become allies tomorrow.

SCORPIO (Oct. 23—Nov. 21): Be the innovator. Take nothing for granted. Advice from friends may leave much to be desired. Best to heed your own counsel. Handle responsibility — accept challenge.

SAGITTARIUS (Nov. 22 — Dec. 21): End of project, cycle indicated. Be ready to conquer new fields. Lend helping hand to associate. A time when many judge your actions. Live up to expectations, highlight potential.

CAPRICORN (Dec. 22 — Jan. 19): Important you use caution in financial dealings. Seek new methods, contacts. Not wise to throw good money after bad. Revise plans, streamline budget to include new developments.

AQUARIUS (Jan. 20 — Feb. 18): You can now find ways to bolster income. This is likely through unorthodox approach. Family member could offer significant suggestion. Study it. Check real estate values.

PISCES (Feb. 19 — Mar. 20): Mate or partner apt to take initiative. You may be opposed by others in you. Highlight humor, versatility. Don't insist. Be flexible. You gain through receptive attitude.

* * *

IF TODAY IS YOUR BIRTHDAY . . . you tend to become settled in ways, methods. You emphasize the practical . . . would do well as accountant or bookkeeper.

* * *

Cycle high for Pisces, Aries, Taurus. Special word to Aquarius: Bargain obtainable if you are not in too much of a hurry.

5 DAYS LEFT
BEFORE YOU VOTE TO RE-ELECT
TEMPLE
LIBERAL
For information and assistance, call
962-9278
Hastings Street Liberal Committee Rooms, Front St., Opp City Hall, Belleville.

ACROSS

1 Pro ----
5 Flatter
9 Fissure
14 Native of 50 Down
15 State
16 Hindu queen
17 Kind of dog: Collie,
18 Ceremony
19 Man's name
20 Lifeless
22 Not the same
24 Famed Amer. lawyer
26 Interest
27 Venezuela copper center
29 Reserve: Abbr.
30 Furnished food
33 Margaret and Rose
37 Large knife
38 Meal
39 Member of the family
40 Northcountry animal
41 Heraldry: Couchant
42 Patron of many bars:
44 Gone by
45 Kind of dog
46 Nobleman
47 Yandover
48 Textile worker
52 Craze
57 Expunge
58 Soap plant
59 Kind of sugar
61 Baseball statistics
62 Made an attempt
63 Love god
64 Length lines
65 TV, in England
66 Sonny Collos.
67 Scot. Scol.
68 Civil wrong

DOWN

1 Quick
2 Sports palace
3 Chatter
4 Deviation
5 Golfer's goal
6 Real eager
7 Permit entrance:
8 2 words
9 Choice
10 Betiefs
11 In the matter of: Latin

Yesterday's Puzzle Solved:

12 Signmaker's necessity
13 Welshman, for one
21 Olympic Games symbol
23 Source of lawyer's income
25 Trouble
28 Pledges
30 Stupid person
31 Otherwise
32 Active person
34 Ladder part
35 Preposition
35 Distressed sound
37 Head covering: 2 words
40 Feminine name
42 Forest animal
43 Knock
45 Entertainment form
47 Book of fiction
48 Kind of book
50 City of Africa
51 Chemical compound
52 Went back into session
53 Mr. Dillon
54 Fairy tale villain
55 Fastener
56 Soon
60 Compass point

11/3/65

WHEN YOU THINK OF YOUR CAR, THINK OF WESTERN!
PREPARE FOR WINTER NOW!
STEP INTO A PRE-WARMED CAR
INNER CAR HEATER
Install under dash or set on floor. Heats up your car in minutes. A great aid on those icy cold mornings. Plug into any household outlet. Fan-forced warm air fills your car and puts comfort into winter driving.
12.49
KLEEN RO LOCK DE-ICER
ICE SCRAPERS .09 AND UP
.45
WINDSHIELD COVER
On and off in seconds. Keeps windshield ice and snow free. Size ... Choose and save!
.85
BATTERY BOOSTER CABLES
1.99 UP
.30
.69
GAS LINE DE-ICER
IGNITION SPRAY
WESTERN AUTO CENTRE
JUST SAY "CHARGE IT"
OPEN THUR. & FRI. 'TIL 9 P.M.
BELLEVILLE PLAZA
962-8609
AT THE WESTERN AUTO CENTRE WE'R

The Political Front

Hellyer Denies Statement by Diefenbaker

By KEN CLARK

SARNIA (CP) — Campaigning in southwestern Ontario, Conservative Leader Diefenbaker said Tuesday "strange things are happening" in armed forces promotions.

He told an election rally in nearby Goderich that a "telegram went out from Ottawa on Nov. 1 to all areas and commands cancelling promotions without special authority from Ottawa."

He asked the crowd of 400: "What's the reason for this notice being sent out at this time? Is this a form of intimidation?"

Mr. Diefenbaker asked if it was "sent out at the present time in order to scare commanding officers or those in higher ranks regarding the taking of the franchise."

He also said promotions in trade categories have been frozen, and that there is a feeling of hopelessness and fear in the armed forces.

(In Toronto, Defence Minister Paul Hellyer issued a statement saying:

("This statement of Mr. Diefenbaker's that promotions are frozen is absolutely false. Promotions are not frozen. There will be more promotions in this year than last year and there will be more than the average in each of the last five years.

("I do not know where Mr. Diefenbaker is getting his information but it is entirely wrong.")

In an apparent reference to compulsory retirement under the Liberal government's program to integrate the three services, Mr. Diefenbaker said it is a shame men are being retired.

He said a Conservative government would give cash bonuses to skilled armed forces workers to keep them in the service. For those who were forced out and want to come back, he said, the same bonus premium would be paid.

Mr. Diefenbaker whistle-stopped Tuesday by train through southwestern Ontario, his last campaign foray into the region. The bulk of the 27 Ontario seats won by the party in 1963 are in that area.

He started the tour in Owen Sound and ended it in Sarnia where he spent the night. After a breakfast reception here today he goes by train to Toronto to catch a plane to Montreal for a night rally.

Mr. Diefenbaker drew crowds ranging from 30 at Harriston to 600 at Listowel—but most of the Listowel greeters were children let out from school to see the 70-year-old campaigner.

He stopped off at Neustadt, to visit the house where he was born Sept. 18, 1895.

Following the afternoon rally at Goderich he addressed a crowd of 1,400 at nearby Wallaceburg. The crowd, which filled a high school auditorium, was about the same size as that drawn by Prime Minister Pearson a week ago.

Mr. Diefenbaker said that after two and a half years of "incompetency, inability and uncertainty" Mr. Pearson is asking for a majority government, more members in Parliament.

He accused the Liberals of tearing the country asunder. Mr. Pearson is asking for a blank cheque, power without responsibility, he said.

P.M. Given Rough Time In Montreal

By STEWART MacLEOD

MONTREAL (CP)—Discovery of an unexploded bomb capped Prime Minister Pearson's Montreal rally Tuesday night after fights, chanting and heckling gave him the most disorderly meeting of his campaign.

Acting on a telephone tip, plainclothes police searched for the explosive while the rally was in progress—unbeknown to the crowd of more than 3,000.

It was only after the rally was over that the cleaning staff found the incendiary device near the main door, about 200 feet from the stage of the huge Showmart which Mr. and Mrs. Pearson shared with many Quebec candidates, their wives and party officials.

The bomb consisted of clock workings, a bag of powder and some unidentified inflammable liquid which police said was "most likely gasoline." It had apparently been set to go off although police couldn't say when.

EJECT 20 HECKLERS

The chanting and heckling kept the prime minister's speech to 15 minutes. At one point about 20 young people were turned out by ushers and party workers, and for a brief period a major eruption threatened.

Through it all, Mr. Pearson kept delivering his speech, hammering the Conservatives and proudly pointing to Liberal achievement.

The speech was carried to radio stations throughout the province, but many of the people in the auditorium failed to hear much of it. Along with other difficulties, the loudspeaker system was not fully effective.

Some 20 separatists were outside the building prior to the meeting, asking passers-by to boycott the Nov. 8 general election. Four of the young demonstrators were taken into custody for failing to obey police orders.

Then the disorders broke out inside, led off by chants of "en Francaise" (in French) when the speakers talked in English. As a result of the noise, few people heard Mr. Pearson blast the Conservatives, and Opposition Leader Diefenbaker.

"Do you want a government . . . by a party and a leader that has no understanding of what is going on in Canada today and then tries to cover this up by slandering and smearing honest and honorable politicians from Quebec?"

He asked a series of these questions, each time attracting loud cries of "No."

Most of the people, who didn't fill the hall, were party supporters and they gave Mr. Pearson rousing cheers. They also cheered to drown out the boos from the group at the rear, and the combination of noise often drowned out the speaker's words in mid-sentence.

Besides striking out at the Conservatives for opposing the new Canadian flag and for allegedly failing to understand co-operative federalism, the new Canada and the new Quebec, the prime minister renewed his plea for majority government.

NDP Leader Argues Against Majority Govt.

By MIKE GILLAN

WINNIPEG (CP) — With Prime Minister Pearson's appeal for a majority government still echoing in the rafters, NDP Leader T. C. Douglas argued in Civic Auditorium Tuesday night that a majority would put the Liberals to sleep.

He told his large audience of the campaign — 4,700 persons who filled the auditorium and spilled into a concert hall behind the main stage—that "giving the Liberals a majority is like giving Rip Van Winkle a sleeping pill."

The prime minister, Mr. Douglas charged, called the Nov. 8 election to try for a majority to avoid implementing measures the opposition would have forced on him.

Mr. Pearson could have put through a medical insurance program, increased old age pensions and turned money over to the provinces to abolish university tuition fees without an election because the NDP would have supported him, he said.

The prime minister drew an overflow crowd of more than 5,000 to the same auditorium Monday night.

HECKLERS REMOVED

A dozen youthful hecklers provided the first organized disturbances at an NDP rally in this campaign. They hooted from the back of the hall, but were herded out by police at the request of ushers.

Candidates from 12 of the province's 14 ridings were on the platform with Mr. Douglas. Hi speech was heard at rallies in the other two ridings through a telephone hookup.

Mr. Douglas pledged the NDP to lower National Housing Act interest rates to three per cent from 6¼. He also said an NDP government would make NHA loans available to buy existing housing.

"We feel that the burden of becoming a house owner is too heavy for those families with young children who are the very ones who should have this opportunity."

Under existing NHA rates an $18,000 home actually costs $35,000, he said.

At an airport press conference earlier Tuesday Mr. Douglas said the party is pledged to making the government's municipal loan fund a permanent corporation and placing it under the wing of a proposed department of urban affairs and housing.

Today Mr. Douglas flies to Montreal for an evening rally.

Minority Govt. Favored by Socred Leader

EDMONTON (CP) — More Social Credit MPs are needed in the Commons to help give Alberta a square deal in Confederation, party leader Robert Thompson said at a rally here Tuesday night.

He spoke to about 1,300 persons in the 2,500-seat Northern Alberta Jubilee Auditorium at a rally for the Social Credit candidates in the three Edmonton city ridings.

Mr. Thompson said Canada would be better off with a minority government provided there were enough MPs ready to cast aside petty politics and debate issues on their merits.

Majority governments in the past hadn't provided "those things that are needed." That was why both Liberals and Conservatives had minority administrations in the last three years.

The national leader repeated his plea "for a return to the spirit of Confederation when the founding fathers put aside their differences and stood together on things they agreed upon."

His party's suggestion of a department of federal - provincial affairs would help wipe out causes of disunity in the country.

The department would carry out continuing consultation with the provinces to iron out jurisdictional disputes.

Wellington

WELLINGTON — Mrs. Alice Way, Mr. Ed Denard and Miss Reta Denard were the recent guests of Mrs. Percy Sodrill.

After spending three weeks in the Kingston General Hospital, Mrs. Clarence Way returned to her home here on Friday.

Weekend guests of Mr. and Mrs. Jim Denard were: Mr. and Mrs. Lloyd Robertson and Kevin of Kitchener, Mr. Bob Denard of Oshawa, Mr. and Mrs. Neil Denard and baby of Napanee and Mr. Wayne Denard who is attending the Agricultural School at Kemptville.

On Sunday afternoon, Patricia Lynn, small daughter of Mr. and Mrs. Neil Denard, was baptized at St. Gregory's Church, Picton. Mr. and Mrs. Vernon Smith were the baby's godparents. After the service they were all entertained at the home of Mr. and Mrs. Jim Denard.

Miss Linda Denard accompanied her sister and brother-in-law, Mr. and Mrs. L. Robertson to Kitchener where she will be their guests for a week.

Mr. and Mrs. Carmen Choate of Whitby spent the weekend with Mr. and Mrs. Clayton Stoneburg.

SPECIAL MEETINGS CONTINUE

The special meetings in the Pentecostal Church are continuing this week with Miss Parmenter as guest speaker.

Mr. and Mrs. David Fritz and Michael of Cobourg were weekend guests of his parents, Mr. and Mrs. Cecil Fritz and of her parents, Mr. and Mrs. Bruce Monroe.

Mrs. Cyril Bowerman and her cousin, Mrs. Kennedy of Detroit, Michigan, were guests last week of Mr. and Mrs. F. Morton.

Mrs. W. E. Jones of Markham visited her parents, Lt.-Col. and Mrs. W. A. Davern last week.

Mr. and Mrs. Syd Gayton and Bruce spent the weekend at Bancroft, guests of Mr. and Mrs. Dick Switzer.

Mrs. K. Irvin had friends from Picton and Toronto call on her last week.

Miss Mary Lou Platt, Toronto, spent the weekend with her parents, Mr. and Mrs. A. C. Platt.

Recent guests of Mrs. Carmil Wood and Miss Sharon Wood were Mrs. Mary Goodman, Mr. Bob Palmer, Miss Lana Galaghar and Mr. Bill Latchford.

Miss Sharon Wood motored to Toronto on Tuesday and visited friends for a few days.

WEEKEND GUESTS

Weekend visitors of Mrs. Albert Cook were: Mr. and Mrs. Edward Cook of Hamilton, Mr. and Mrs. Jack Tye of Brockville, Mrs. John Latone of Picton, Mr. and Mrs. E. C. Page Sr., Robert and John of Toronto, and Mr. and Mrs. E. C. Page Jr., Eddy and Randy of Alberta. They all visited Mr. Albert Cook at Rest Haven, Picton.

Mrs. P. Thomlinson has returned to her home here after spending some time in Toronto with her daughter and family.

Mr. and Mrs. Ross Head and family of Kingston and Mr. and Mrs. M. Head of South Bay were guests of Mr. and Mrs. Charlie Bailey and Foster.

Mr. and Mrs. Roger Cronk and family of Brockville were weekend guests of her mother, Mrs. Velma Matthews.

Mr. and Mrs. Eckert Pearsall spent the weekend with their daughter and son-in-law, Mr. and Mrs. Garry Ferguson and family in Montreal.

Ten Centres Fail to Seek Centennial Aid

TORONTO (CP) — An estimated 10 Ontario municipalities of nearly 1,000 have not sought grants for centennial projects.

A provincial government spokesman said Tuesday municipalities that did not apply for grants probably are mainly in the north and in unorganized areas.

The deadline for applications was in August. The spokesman said the federal and provincial governments, which make the grants jointly, have approved 330 projects and are considering about 390 more. Some of the latter are combined applications involving several municipalities.

The unwillingness of some municipalities to collect will leave about $1,000,000 in a joint federal-provincial fund set up for the program.

Ontario is considering allocating the money left over to some other centennial project.

FLIERS LIGHTEN SHIP

LONDON (AP)—Officials at Gatwick airport say six pairs of false teeth have been found in rest rooms during the last year. "We have no idea why they were left behind," said a spokesman. "We hope the owners will come and claim them."

Scoharie

SCOHARIE — Sympathy is extended to Mr. Isaac Wannamaker and family in the passing of wife and mother at Belleville Hospital after a long illness.

Mrs. Burton Norton and Mrs. Harry Foster called at Whattam's Funeral Home Sunday evening to pay their respects to Mrs. Wannamaker.

Mrs. Leonard Marlieb and baby, Toronto were weekend guests of her parents, Mr. and Mrs. Gerald Huff.

Mrs. Mary Greaves, Toronto is visiting her son, Mr. Arnold Greaves, Mrs. Greaves and family before leaving to reside with a son in England.

Mr. Robert Pierce, Glenora charge was the guest minister at Bloomfield United Church on Sunday morning, and gave an inspiring message. Next Sunday Dr. and Mrs. H. F. Swann, Belleville well be present for the evening service on anniversary Sunday.

Mr. and Mrs. Norman Kerr, Rhonda and Kathy and Mrs. Harry Foster were Sunday guests of Mr. and Mrs. Ross Foster and family on the occasion of Mr. and Mrs. Ross Foster's wedding anniversary.

The general meeting of Bloomfield United Church Women was held in the Sunday School room on Tuesday evening with unit 1 in charge.

Mrs. Blaine Foster and Mrs Harry Foster attended the County Home W.A. meeting held at the home, Tuesday afternoon.

Now Only Court Can Put Child in Reform School

TORONTO (CP) — The New Ontario Training Schools Act, signed into law Monday, says the reform institutions minister can no longer order a child placed in a training school.

The act, approved by the legislature last March, says a child may be admitted to a training school only by court order when the child has broken a law punishable by imprisonment if he were an adult, or where the parents or guardians are unable to control the child or provide for his social, emotional or educational needs.

It also must be proved that the child's needs can be better satisfied in a training school than elsewhere.

Anyone with a legitimate interest in the child can appeal a court order under the new act.

Reform Institutions Minister Allan Grossman said Monday the philosophy of the new act is to create a framework for action to be taken for, rather than against, the child.

TINY PRIVATE EAR

A tiny apparatus concealed in a drawer or other hiding place can pick up sound and transmit it to a receiver a quarter-mile away.

Rylstone

RYLSTONE — Mrs. John Howe, of Stanwood, spent a few days recently with her daughter and husband, Mr. and Mrs. Raymond Stewart.

Ellis Jones returned home on Thursday from Campbellford Memorial Hospital after receiving treatment for nine days.

Mr. and Mrs. Ralph Heath and Carol and Lynn Mason of Springbrook attended graduation exercises at Ontario Business College in Belleville on Saturday evening, when Carol received her diploma.

The Sacrament of the Lord's supper was celebrated at Rylstone United Church on Sunday evening with members from the Springbrook and Stanwood churches participating. Officiating minister for the sacrament was Rev. J. B. Small, B.A.B.D., of Stirling United Church, assisted by Rylstone's pastor, Mr. Gordon Apps.

Mr. and Mrs. Wilfred Spencer, accompanied by Mr. and Mrs. James Smith of Rexdale, who have been vacationing here, spent the weekend with the latters brother, Mr. Carl Price and Mrs. Price, at Cambridge. Mr. and Mrs. Smith remained at Combermere for a few days.

Thos. McKeown is a patient in Campbellford Memorial Hospital, where he underwent surgery on Monday. Also a patient in Campbellford Hospital, is Mrs. Estella Gibson of Campbellford, a former resident at Rylstone.

Mr. and Mrs. Raymond Stewart attended funeral services for their cousin, Mrs. Glen Eastwood at Pickering, on Sunday. Mrs. Eastwood was the victim of an automobile accident, near her home at Greenwood, recently.

Anne Reid, of Kingston, spent the weekend with her parents, Mr. and Mrs. Percy Reid and Ted.

Mr. and Mrs. Cecil Finch and sons; Mr. and Mrs. Wesley Finch and Gary; Mrs. Mabel Finch and Eddie Potter, were recent guests of Mrs. Mabel Beggs, in Campbellford.

TOOK OFF TOO SOON

TEHRAN (AP) — Gholam Jehanshi, 19 - year - old janitor, took off from Tehran airport in a small plane. Once airborne, according to the newspaper Etelaat, Jehanshi remembered that he had never flown before. He came down unhurt with instructions from the control tower.

Moira

MOIRA — Mrs. Blake Ketcheson spent a few days with Mr. and Mrs. Fred Campbell and daughter, Mrs. Olive Williams, Belleville.

Mr. and Mrs. Wallace McInroy, Mr. and Mrs. Morley Haggerty, Mr. and Mrs. John Wallace and Mr. and Mrs. Kenneth Raye attended a family dinner on Saturday at the home of Mr. and Mrs. George Varty at Islington. Mrs. Mollie Fitzgerald of Toronto was a guest at the same home.

Mr. and Mrs. Joe Kellar attended anniversary service at Eggleton United Church on Sunday and were also guests of Mr. and Mrs. Raymond Chambers.

Mr. and Mrs. Douglas Farrell, Mr. Donald Farrell and friend, Mr. Donald McInroy and Diane attended anniversary service at Eggleton on Sunday.

Master Peter and Gary McInroy of Belleville spent the weekend with their uncle and aunt, Mr. and Mrs. Don McInroy.

Little Karen Thompson, daughter of Mr. and Mrs. Elmer Thompson is reported progressing favorably in Belleville General Hospital.

Thomasburg

THOMASBURG — There has been no church service in the Thomasburg United Church for the past two Sundays, as West Huntingdon and Eggleton congregations were observing their anniversaries. Several from here attended the services.

Mrs. Harry Cronkright is ill at the home of her daughter, Mrs. Raymond Bates.

About 80 persons, ministers and representatives of Belleville Presbytery of the United Church of Canada gathered in Thomasburg United Church on Tuesday for their regular meeting. The members of Thomasburg U.C.W. catered to the gathering in the church hall.

Madoc Junction

MADOC JCT. — On Sunday morning an anniversary service was held at Eggleton United Church with a large number in attendance.

The pastor, Mr. A. Smith, delivered the sermon and the choir, accompanied by Mrs. Stapley, pianist, sang an anthem. Potted chrysanthemums and foliage adorned the church.

Those from here representing the Eggleton United Church Women at the tea and bazaar held at Mount Pleasant last Wednesday afternoon were Mrs. Bruce Stapley, Mrs. William McMullen and Mrs. Forde Stapley.

Mrs. Murney Kirkey is a patient in Belleville General Hospital.

POLLEN FROM FIELDS

Cereal grain fields are a major source of ragweed pollen.

Desirable Office Space
FOR RENT
AVAILABLE IMMEDIATELY
Large area. Partitions can be arranged to suit tenants. All area is available on second floor level. Price ranging from 1.50 to 1.75 per square foot. Apply to
TRUDEAU MOTORS LIMITED
31-45 STATION STREET PHONE 968-6767

AUDITORS
EXCISE TAX AUDIT BRANCH
DEPARTMENT OF NATIONAL REVENUE
Salary up to $6630 depending on academic and practical training. Applicants must be registered with a recognized Professional Accounting Association; or be a university graduate with specialization in accounting or related fields with 2 years of suitable practical experience. Present openings in Belleville, Hamilton, London, Windsor, Kitchener, St. Catharines and Toronto.
Application forms available at Post Offices and National Employment Service Offices, where further particulars as to residence and qualification requirements are on display, should be filed with the Civil Service Commission, 25 St. Clair Avenue East, Toronto 7, Ontario, immediately.
Competition number 65-T-2003 should be quoted.

DOMINION TIRE STORES
FALL BARGAINS
Deal Days at D.T.S.
THUR. - FRI. - SAT. only!
SKATING OUTFITS
Well made black and tan leather boots, fully lined, with built-in tendon guard and padded tongue. Water resistant composition soles. High carbon steel blades with heel protectors.
Youths' Full Sizes 10-13 Reg. 7.25 .... NOW 5.99
Boys' Full Sizes 1-5 Reg. 7.95 .... NOW 6.95
LADIES' WHITE LEATHER
Misses' Full Sizes 11 - 13 8.95 pr.
Women's Full Sizes 4 - 10 9.95 pr.
CORONADO CUSTOM CAR MATS
With expandable feature — full door-to-door coverage. Heavy duty rubber, reinforced at points of wear. Custom tailored beauty and protection for modern cars. New deep tone colors.
Front. Reg. 7.95 Sale Price 5.99
Rear. Reg. 6.29. Sale Price 4.99
SUPER VALUE SEAT BELTS
Exceeds SAE standards. Woven nylon with metal-to-metal buckle. Red, blue, green, beige, black grey.
Reg. 3.79 NOW 2.49
Seat Belt Retractor Set of 2 .... 1.79
BIG FAN SALE SAVE 5.49

BLACK & DECKER 3/8" UTILITY DRILL
Compact for ease of handling — powerful enough to drill through 3/8" steel, 1/2" masonry, 3/4" wood. Double reduction geared 2.2 amp motor, geared chuck, attached cord. Kit includes arbor, sanding discs, polishing buffer. With sanding and polishing kit.
Fall Sale Special 19.88
BIG FAN SALE SAVE 4.38
With carrying case and sandpaper assortment.

BLACK & DECKER DELUXE FINISHING SANDER
Powerful 17 H.P. motor operates at 4000 RPM. Orbital sanding action, perfect for levelling dry wall joints, finishing furniture etc. Built in front handle for precision control. Complete with convenient carrying case and sandpaper assortment
Fall Sale Special 24.95
DOMINION TIRE STORES DOMINION ROYAL TIRES
14 BRIDGE ST. WEST — 968-5575
Store Hours: 8.30 a.m. to 5.45 p.m.
Friday 8.30 a.m. to 9 p.m. Sat. 8.30 a.m. to 12.30.

Deadly Poison Missing, Change Water Supply On Princess Margaret's Plane

LONDON (CP) — Princess Margaret left for her first visit to the United States today but the royal flight was 17 minutes late because of an anonymous telephone call that strychnine nitrate, a deadly poison, has been put into the plane's water supply.

The royal airliner's entire water supply was changed because of the report. A consignment of 30 pounds of strychnine nitrate crystals was missing from London Airport and police launched a countrywide search for it. There was enough of the poison to kill 500,000 people.

Later, chemical analysis of the water drained from the tanks showed no traces of strychnine, BOAC officials said.

The box, consigned from India to Hungary, disappeared Wednesday from a warehouse at London Airport, Scotland Yard announced.

It contains 30 pounds of strychnine nitrate crystals — a deadly poison that looks like soap flakes. Strychnine nitrate is used in small doses as a drug for heart ailments.

Chemists said a child who even touched the crystals and then licked his fingers would almost certainly die.

Warnings went out on television and radio after the box was reported missing. A description of the poison was circulated to residents near the airport. Police in other cities were placed on the alert.

A massive hunt around London Airport was under way for the wooden box, in case it was still on the airfield.

Princess Margaret and her husband took off at 11:17 a.m. GMT (6:17 a.m. EST) on a British Overseas Airways Corporation's VC-10 jet liner.

BOAC security men and police supervised the water-changing operation. An airline spokesman said this was done "as a precautionary measure" following the phone call.

London Airport was under strict security supervision because of a phone call received Wednesday night that the princess's airliner would be downed "either by a bomb or other dubious methods."

Aviation ministry police guarded the jet airliner throughout the night and right up to departure time.

The Queen's 35-year-old sister was accompanied by her husband, Lord Snowdon. Also in the royal party were Margaret's lady-in-waiting, Lady Elizabeth Cavendish, and her private secretary, Maj. Francis Legh.

Among those who saw the royal couple off at London Airport were the Earl of Westmoreland, the Queen's lord-in-waiting, who said farewell on behalf of the monarch; and U.S. Ambassador David Bruce and his wife.

The princess was scheduled

(Continued on Page 3)

THE INTELLIGENCER
Founded 1834
Merged in 1930 with
The Ontario, founded 1870

The Intelligencer

THE WEATHER
Friday: Mainly sunny and cool. Low 41. High 55.

Authorized as Second Class Mail
Post Office Department, Ottawa

BELLEVILLE, ONTARIO, THURSDAY, NOVEMBER 4, 1965

7c Per Copy

6 Hurt In Pinnacle St. Gas Blast

Police Waited Hundred Days For Bandits

PLANTAGENET, Ont. (CP)— Two plainclothes policemen who foiled a $5000 bank robbery here Wednesday had been lying in wait for the bandits since last August.

Acting on a tip-off, Ontario Provincial Police said, the two men arrived in town by car each morning and drove into a small garage next to the local branch of the Royal Bank of Canada.

The men drove out of town again each day after 3 p.m. They had been doing this every banking day for the last 100 days.

On Wednesday, there was no change in their routine until a little after 11 o'clock in the morning when their blazing machine guns wrecked the well-laid plan of the three bank robbers.

Here's what happened:

Three men wearing red hunting jackets entered the bank at 11.05 a.m. One of them approached teller Beatrice Blondin.

"No fooling now . . . it's all over," he said.

Mrs. Blondin and six other bank employees, including manager Ludovic Paillard, were forced to lie on the floor while the bandits, two of them wearing white masks, looted cash drawers and the open safe.

Meanwhile, one of the employees managed to trip an alarm which alerted the two armed police officers hiding in the garage next to the bank building.

As the three men ran from the bank, the money in three shopping bags, the officers moved from their hiding place. One commanded:

"Stop or I'll shoot."

Two of the robbers made it

(Continued on Page 2)

4 Saved From Tug

SAULT STE. MARIE, Ont. (CP) — Four crew members aboard the 80-foot tug, Miseford were rescued today by a 26-foot motorized lifeboat from the Canadian icebreaker Alexander Henry. Rescue officials said the men are "safe and in good condition."

Aboard the tug were Capt. Ed Nelson, engineer Grant Harrison and crew William Biron and Stanley Ritchie, all of Sault Ste. Marie.

The tug was towing a 236-foot gravel barge, the Charles E. Johnson, when they collided Wednesday night in Upper St. Mary's River 12 miles east of here.

Temple Named Director By Society

According to an announcement reaching here today Robert Temple of Belleville has been appointed to the Board of Directors for the Canadian Society for the Prevention of Crime along with two other members of parliament in the last federal government — the Hon. Alvin Hamilton former Conservative Minister of Agriculture and Frank Howard the representative for Skeena.

Commenting on his appointment Mr. Temple said he felt honored his name had been considered for this endeavor in deterent activity pointing out that the Society had the support of judges, lawyers, religious groups, prison psychiatrists, prison psychologists, social workers, treatment supervisors, and many other who work with delinquents and criminals.

Many of our volunteer workers will be university students who plan some day to work with people — future doctors, lawyers, teachers and social workers, he added.

The Society is actively engaged in dealing with the problems of criminals paying particular attention to delinquent children and trying to rescue them for a productive role in life while there is still time.

Mr. Temple who served as co-chairman of the Justice Committee in the House of Commons pointed out that one of the aims of the Society was to demand penal reform in general.

FIRST CALL
with Ben Wicks

"We're evenly divided. He's voting and I'm not."

Construction equipment sits idle while firemen fight the blaze at 293 Pinnacle Street caused by a gas explosion in the basement. The explosion blew out all the windows of the house, scattered glass and furniture all over the road and threw Bell Telephone lineman Dave Craig, 24, right across the street, a distance of 75 feet.

Think Pipe Wrenched By Shovel

Cause of a gas explosion Wednesday on Belleville's biggest public works project that blasted six workmen — one of them seriously — was still under investigation today.

The explosion ripped through a frame home housing a vacant coffee shop on Pinnacle Street as work crews were digging a trench during the current rebuilding of the main traffic artery.

The blast ignited a fire that gutted the two-storey building.

Most seriously hurt was 24-year-old Bell Telephone employee David Craig, R. R. 5, Belleville.

Craig, locating an underground phone cable for excavation crews, was hurled 75 feet across Pinnacle Street by the blast.

He suffered severe shock and lacerations — caused by flying glass from the coffee shop's display window — and last night was rushed to hospital in Kingston.

Minor injuries — mostly face cuts — were sustained by five others in the work crew at the site with Craig.

RECEIVE TREATMENT

They were construction workers Jack Young, 54, 173 College East and Delbert Carr, Codrington, and city public works employees William Hannah, 31, 75 George Street; Kinnear Keilar, 39, 340 Herchimer Avenue and Goldie Reid, 33, 170 Avondale Road.

They were released after emergency treatment at Belleville General Hospital.

The explosion occurred after a mechanical shovel wrenched a gas line outside the building.

A spokesman for Lakeland Natural Gas in Belleville said investigation had shown no fault with gas installations inside the house.

The full force of the blast struck Craig, as he stood outside the building.

SAW MAN TOSSED

Diane McCallum, 20, working at Belleview Glass across the street, said she saw the telephone company worker being hurled by the force of the explosion.

"It just exploded out through the window and blew him right across the street," she said.

Miss McCallum, daughter of Emerson McCallum, owner of Belleview Glass, dashed outside as workers gathered round the injured man.

She yelled at them to leave him still and held his head until an ambulance arrived.

HAD NARROW ESCAPE

Narrowest escape in the blast was probably that of Mrs. Mary Van Dusen, whose husband Phillip, owned the building.

Feeling ill, Mrs. Van Dusen

(Continued on Page 8)

Need Plan To Retain Engineers

TORONTO (CP) — Canada must do more to keep the engineers it has and attract back those who have left, the Canadian Council of Professional Engineers was told Wednesday.

John Deutsch, chairman of the Economic Council of Canada, said industry, for example, could use the talents of its engineers more effectively.

He was on a four-man panel which agreed that Canadian industry should do more to keep the country's engineers at home.

A. A. Cumming, president of Union Carbide Canada Ltd. and past president of the Canadian Manufacturers' Association, said there will be a shortage of engineers "for as long into the future as we can gaze."

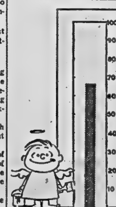

TOTAL: $82,504.08

The CNR reports its campaign returns are over 80 per cent of last year's total with the campaign 50 to 60 per cent completed. Campaign officials at the CNR expect to get over the 1964 total of $4,900.

The OSD's campaign has gone over last year's total and is still going strong. They expect to go well past last year's mark of $1,300.

United Appeal Headquarters reports it is optimistic that total returns will go over $100,000.

Persons wishing to contribute directly to the United Appeal can do so by mailing or bringing their contribution to United Appeal Headquarters, 160 Front Street, in the old nOtario nIntelligencer Building across from the City Hall.

Sevigny Returns to Side of Chief With Handshake and Rousing Speech

By THE CANADIAN PRESS

Another of the cabinet defectors of 1963 returned to John Diefenbaker's side Wednesday night.

Pierre Sevigny, the associate defence minister who quit the government in a huff during the cabinet crisis of that year, strode onto the stage at the Conservative leader's Montreal rally, shook his hand and delivered a crowd-rousing speech in his support.

Mr. Diefenbaker now has patched up—publicly, anyway—his differences with George Hees, trade minister; Douglas Harkness, defence minister; and Mr. Sevigny, all of whom resigned during the fateful week in which the Diefenbaker government collapsed.

About 4,000 persons turned up for the election rally in the 6,000 - seat Maurice Richard Arena.

A few miles east of that scene, NDP Leader Douglas spoke to about 2,500 in the 4,000-seat Showmart building.

Their competing rallies wound up the campaign visits of national party leaders to Canada's biggest city. Only four days remain before the Nov. 8 federal vote.

Prime Minister Pearson, meanwhile, held a night rally at Lindsay, a Conservative stronghold in central Ontario where 1,400 overflowed a high school auditorium to hear him repeat his plea for a majority government.

Hecklers and demonstrators plagued the Liberal and Conservative rallies.

A half-dozen young demonstrators walked into the hall as Mr. Pearson rose to speak and touched off a small fight. They carried placards lettered "Mr. Pearson the crime minister" and "You stole our vote"—a

(Continued on Page 3)

68 Cadets Missing On Plane

PANAMA CITY, Panama (AP)—An Argentine Air Force transport with 68 cadets and crew aboard was missing today in Central America. When last heard from, one of its four engines was on fire.

The DC-4, en route to the United States via El Salvador and Mexico, reported trouble Wednesday morning when it was 75 miles from Puerto Limon, on Costa Rica's Atlantic coast.

The plane vanished between the Canal Zone and El Salvador. Military sources said it may have been near Bocas del Toro, on the Panamanian coast about 150 miles west of the Canal Zone, when it radioed its last report.

U.S. planes continued the search today. One American plane braved bad weather Wednesday night to fly on the lookout for flares. Six U.S. Air Force planes searched in vain during daylight Wednesday.

TEMPERATURES

	Max.	Min.
Today	46	41
Year Ago	57	34

THE WEATHER

Synopsis: Across the southern half of the province the temperature will drop steadily throughout the day. Winds will drop off to light late today and tonight. Overnight temperatures will be very cold in all parts of the province, near 20 in the south and five to 10 in the north. Mainly sunny skies combined with light winds will produce a much more pleasant day over most of the district Friday.

Bomb Was Not One Of Explosives

MONTREAL (CP)—The Molotov cocktail-like device found in a Montreal meeting place after a rally involving Prime Minister Pearson "may not have had any possibility of exploding and apparently, at worst, could have made a small fire."

That was the word Wednesday from Inspector Roland Perron of the Montreal police, on the basis of preliminary reports from the police laboratory.

The device, consisting of inflammable liquid, wires, a battery, powder and a clock mechanism, was found after the noisy meeting Tuesday night in the huge, concrete-block Show-

(Continued on Page 2)

Today's Chuckle

A man hopes his lean years are behind him; a woman that hers are ahead.

Tonight Le Gros Charles Will Say Oui Or Non To La Belle France

PARIS (CP) — President de Gaulle says "Oui ou non" tonight to the No. 1 question in France—whether he will run on Dec. 5 for another seven years in office. He will be 75 Nov. 22.

Most political observers think de Gaulle will say yes. A small minority thinks he has decided to step aside. No one pretends to have inside information or to be sure.

All public opinion polls have indicated that a majority of the electorate would return de Gaulle to power if he ran again.

The head of the French state will be elected by universal suffrage for the first time since Louis Napoleon Bonaparte was elected president in 1848.

De Gaulle makes his decision public in a radio-television address at 8 p.m. (2 p.m. EST). There was speculation that his revelation would not come until his closing sentences.

The suspense element has been so carefully built up that de Gaulle was certain to have an almost saturation audience.

A myriad of special precautions have been taken to assure that the word did not leak out ahead of time.

Political observers have been sifting every word and every move of the president for more than a year in attempts to divine his intentions.

One of the reasons for the uncertainty was a complete absence of recent information on the state of his health, a key factor in his decision.

De Gaulle's last serious illness was nearly 19 months ago, when a prostate tumor was removed. Six months later he made a strenuous three-week tour of Latin America and showed no outward ill effects. Since then he has carried on as usual.

De Gaulle did not plan to record his television speech until late in the afternoon. All persons present in the special studio at the Elysee Palace were to be kept in the building until the telecast started. Reporters were barred from the palace until then.

Changes in Cell Blocks Advocated by City Doctor In Testifying at Inquest

Changes in cell installations at Belleville police headquarters to guard against possible suicides were advocated last night by a city doctor.

Dr. F. R. Ross made the suggestions while testifying into the death of a man found hanged in the cells by his belt.

A coroner's jury ruled the death of Francis Charles Mossey, 65, was caused by asphyxiation July 27 when he hanged himself with his own belt from a cell door. There were no recommendations.

Dr. Ross, called to the cells when Mossey was found by police, suggested the present barred doors in the cell block could be made solid at the top to prevent any possible recurrence of suicide by hanging.

Ways might also be found to remove water from toilets and to give prisoners softer beds than the concrete blocks now used.

However, prisoners should not be able to strip such beds "as I've seen people previously hanging themselves by the bed sheets," said the doctor.

Inspector Ralph Blatchford said solid cell doors would be impractical because the cells were too small for such close confinement.

The cell block had been approved by the Department of Reform Institutions, he added, and there was a standing order that duty sergeants check the block every 30 minutes.

Mossey had been lodged in the cells on a drunk charge — his fifth since May.

Sergeant Douglas Ellis described him as a "harmless, likeable chap" who always apologized for causing any inconvenience to police.

The sergeant said he gave the man a free run of the cell block instead of confining him in an individual cell, and checked on Mossey every half-hour.

Sergeant Sam Cook, who went on duty at midnight, also said he checked the cell regularly. About 7:15 a.m. he asked Constable William Spencer to look at the prisoner and it was at that time Mossey was discovered dead.

Some time previously, said the sergeant, he had heard a door slam over the intercom in the police garage which is adjacent to the cell block.

This, however, was nothing unusual when prisoners were not closely confined to a cell.

Constable Spencer administered respiration to the man while emergency ambulance and fire units were called.

Dr. Ross said he worked over Mossey for 45 minutes before pronouncing him dead.

Coroner for the inquest was Dr. R. D. Potter.

Drury Claims Government Not Delinquent

OTTAWA (CP)—The suggestion that the federal government has been delinquent by not combatting radioactive pollution in the uranium mining areas of Elliot Lake and Bancroft is "far from the facts," Industry Minister Drury said in a statement Wednesday.

Mr. Drury was commenting on a Toronto story which said an unreleased Ontario government report on water supplies in the Elliot Lake-Bancroft area "suggests the federal government has been delinquent by not combating radioactive pollution" in the uranium-mining areas.

The story, in the Globe and Mail, said the report states that responsibility for setting standards "should rest with the Atomic Energy Control Board."

Mr. Drury, minister responsible for the board, said the newspaper's suggestion of delinquency was "far from the facts."

"I am assured by the Hon. Mr. Simonett, minister of energy and resources management of Ontario, that he also is fully satisfied that adequate steps have been taken, and are being taken, by officials of both the Ontario and the federal departments having responsibilities in this matter to safeguard

LISTEN TO

Rodney Campbell Q.C.

Trenton Lawyer

at 12.02 p.m.

AND

Mrs. Irene Hamilton

Trenton Housewife

at 3.50 p.m.

ON

Friday, Nov. 5

Speak on behalf of

LEE GRILLS and

THE PROGRESSIVE CONSERVATIVE PARTY

on

RADIO STATION

CJBQ

EVERYDAY IS DISCOUNT DAY at GEEN'S

SAFEGUARD SOAP 5/88c	CREST TOOTH PASTE $1.19 Size 88c
KOTEX 48's Regular or Super Special 1.49	A.S.A. TABLETS 250's This Week 37c
HAZEL BISHOP Hair Spray Mammoth 16-oz. size Special 97c	EX-LAX 55c size 44c
CORICIDIN "D" 12's List 1.19 .... 77c	ASCORBIC ACID 100 mg. Tabs. 100's 2/1.00
NOXZEMA Roll-On Deodorant $1.25 Value 44c	WILKINSON BLADES 75c size 59c

Geen's SUPER-SERVICE Prescription Pharmacy

THE HOME OF SUPER SAVINGS

PHONE 962-4551 — FREE DELIVERY

OPEN EVENINGS AND ALL DAY WEDNESDAY

Obituaries

MISS HATTIE M. HAWLEY

Miss Hattie M. Hawley of Picton died yesterday in the Prince Edward County Memorial Hospital. She was in her 87th year.

Daughter of the late Mr. and Mrs. Charles Hawley, she lived in the Prince Edward County Home for the past six years, and in Ameliasburg for 35 years before that.

Educated in Salem, she was a member of the United Church and was very active in church groups while health permitted.

She is survived by two nephews, Don Parliament of Bloomfield and Ross Parliament of Picton.

Miss Hawley is resting at the John R. Bush Funeral Home for services from the chapel on Friday at 1.30 p.m. Interment will be in Salem cemetery with Rev. Alfred Poulter officiating.

MRS. LAURA MAUD JERVIS

Mrs. Laura Maud Jervis of R. R. 2, Halloway, died yesterday in the Belleville General Hospital. In her 80th year, she had been in failing health for four years.

Born in Marmora, she lived 15 years in Halloway and in Madoc Junction before that.

Educated in West Toronto Public School, she was a member of Sidney Baptist Church.

Mrs. Jervis is survived by her husband, George Alfred Jervis; two sons, Gordon Roth of Halloway and Cecil Roth of Toronto; a daughter, Mrs. Kathleen Ferris of Toronto; and a sister, Mrs. Mary Lainson, R. R. 2, Halloway.

She is resting at the Duffin Funeral Home for services Saturday at 1:30 p.m.

Interment will be in Thomasburg Cemetery, with Rev. Eric Quirk officiating.

MRS. THELMA VIOLA CRIS

A resident of the Belleville area all her life, Mrs. Thelma Viola Cris, 17 Octavia Street, died suddenly in Belleville General Hospital on Wednesday. She was in her 65th year.

Born at Cannifton, she was the daughter of the late Mr. and Mrs. Gerald Loucks.

Pre-deceased by her husband Steve Cris, she is survived by one daughter Miss Donna Cris, and four sons, Frank Cris of Belleville, Gerald Robertson of Belleville, Kenneth Robertson, Peterborough, and John Robertson of Kingston. There are six grandchildren.

Also surviving are two brothers Charles Loucks of Kingston and Kenneth Loucks of this city, and a sister, Mrs. Lucinda Titterson of Belevile.

The funeral will be held Friday afternoon from the Pinkston Funeral Home with interment in Belleville Cemetery.

MRS. IDA MAE WILLIAMS

Funeral servicse were held yesterday for Mrs. Ida Mae Williams from the chapel of the John R. Bush Funeral Home at 11 a.m. Interment was in Riverview Cemetery, Shannonville, with Rev. James Payton officiating.

Bearers were Don Rose, Stan Wilkinson, Roger Hill and Tom Blake.

MISS LORETTA KENNEDY
(Lonsdale)

A resident of the Lonsdale area all her life, Miss Loretta Kennedy died suddenly at Kingston on Wednesday.

Daughter of the late Mr. and Mrs. Michael Kennedy, she was a member of Holy Name of Mary Church at Marysville and also belonged to the Catholic Women's League.

She is survived by two sisters, Miss Lucy Kennedy of Lonsdale and Mrs. Elizabeth Williams of Belleville, and a brother Richard Kennedy of Roblin.

Resting at the O'Brien and Rutledge Funeral Home, the funeral to be held Saturday at Holy Name Church, with interment in St Mary's Cemetery.

MRS. ANNIE MABEL PENNELL
(Deseronto)

The funeral of Mrs. Annie Mabel Pennell 126 Fourth Street, Deseronto was held Wednesday from the White and Morris Funeral Home to the Deseronto United Church for service conducted by Rev. Russell F. Elmy. Interment was in Deseronto Cemetery.

The bearers were Gerry Rogers, Herb Rogers, Harold South, Bill and Jack Pennell and Earl Goodwin.

Mrs. Pennell died Sunday at her home following a lengthy illness.

Daughter of the late Mr. and Mrs. William Rogers she was born in Sheffield township. She attended Deseronto United Church.

She is survived by her husband Arthur Pennell, and two sons, Robert A. Pennell and Bruce Pennell of Nova Scotia. There are two brothers Dave Rogers of Kingston, and Herbert Rogers of Tamworth, two sisters, Mrs. A South of Roblin and Mrs. Chris Athey of Toronto, and 14 grandchidren.

Grills Pledges Pension Boost If P. C.s Win

"A Progressive Conservative Government would increase old age pensions to $100 per month without a means test, following the same age system now in effect - this year at age 70, next year at age 69, the next yaer at 68 and so on down to age 65," Lee Grils told the Belleville Senior Citizens Club. The Progressive Conservative candidate for Hastings South was addressing the senior citizens as they held the club's second annual fall bazaar, at the Recreation Centre. Some 300 attended.

Mr. Grills was introduced by Mrs. Marjorie Clapp, the president.

"I and the P.C. party believe that an increase in pensions to $100 a month is necessary now," he said. "We feel that our senior citizens should enjoy a better standard of living. After all, they made this country great. We do not think that our older citizens should have to beg for an increase. After all, everyone has some pride. I think the means test is the meanest test of all.

"I will bring to Parliament's attention the fact that all old age pensions should be tied to the cost of living and increased when the cost of living goes up."

Color Slides

easy to take and show ... with Kodak miniature equipment

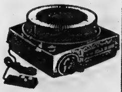

KODAK

Carousel 800 Projector

Automatic, jamproof— 80 slides to a tray!

New, more compact version of the world's favorite Kodak Carousel Projector. Round 80-slide tray loads like a piggybank, plays like a record, stores like a book. Slides feed by gravity. The Carousel Projector is jamproof and spillproof. Automatic slide change. Full remote control. Choice of 3-, 4-, 5-, 7-inch and zoom lenses.

DUFF'S DRUGS

"Your Friendly Store"

Phone 968-7928

Municipal Officials May Form Body

Formation of a clerks' and treasurers' association, made up of township and village representatives, appears likely following a meeting at the Hastings county administration office yesterday.

At the meeting a special committee was appointed to draft a constitution and act as a nominating committee. Committee members are Lloyd Price of Elzevir township, chairman, Byron Harder, Sidney, Clayton Wright of Huntingdon and Lindsay Pollock of Stirling.

Thurlow township clerk Earl Dafoe who acted as chairman for yesterday's meeting, said the committee would report at another meeting to be held in March.

Bomb Was

(Continued From Page 1)

Mart in Montreal's east end.

"It wasn't a real bomb in the sense that there wasn't any dynamite involved," said the inspector, who added that police have not discovered who was responsible for the planting.

An officer of the Montreal bomb-disposal unit had said Tuesday night the device "had every reason in the world to go off" because all the component parts were present and connected.

Four Quebec separatists taken into custody during a pre-meeting demonstration near the hall were later released without any charges being pressed, Insp. Perron said.

An official of the Show-Mart, where some 3,000 persons and a galaxy of top Quebec Liberals gathered for the meeting, said that in addition to a bomb threat telephoned to police during the rally, one apparently was telephoned also to the building itself.

This, said the official, came after the ejection from the building of some 20 demonstrators late in the meeting.

The demonstrators, who had re-formed at the back of the hall following the break-up of their gathering outside, shouted for rally speakers, including the prime minister, to speak French.

They were soon surrounded by burly ushers. Scuffling and fist fights broke out, after which the demonstrators were herded toward the main exit for their ejection.

The Show-Mart official added that the building had received threatening telephone calls earlier Tuesday but that such were a usual occurrence at times of meetings, political or otherwise.

"There are so many crazy people wandering around the city loose," he remarked.

HAS REGRETS

A Liberal party spokesman, commenting on the Tuesday night affair, said party officials "just regretted that these people (the demonstrators) attracted attention and that Prime Miniser Pearson could not be heard."

But the spokesman added that except for the outburst by the demonstrators the meeting itself "was a good one."

The incendiary device was found wrapped in a paper bag and placed on a chair, apparently near the main entrance.

This was about 206 feet from the speakers' platform where the prime minister sat, and was near the section where the fisticuffs and scuffling broke out.

No one was reported injured, no damage was done to the hall, and the prime minister himself, who entered and left the hall unimpeded, smiled or spoke on through the outburst.

Insp. Perron said the police investigation of explosive mechanisms usually takes the form of an attempt to trace to their point of purchase the various components involved.

All Candidates Speak at BCI Assembly

All three candidates in the South Hastings election went briefly campaigning yesterday among people who don't have a vote.

The audience were students of Belleville Collegiate who had the politicians along to highlight their morning assembly.

Conservative Lee Grills, NDP Thorid Hoskins and Liberal Robert Temple were each allowed five minutes to discuss current issues before a crowded auditorium.

Riding returning officer William Van Tassell outlined the work necessary for organizing an election.

Firemen Sift Ruins of Home, No Body Found

Firemen sifted the ruins of a small frame home on Tripp Avenue for six hours today after it was first feared its lone occupant may have died in the blaze.

However, firemen later said that Harry Insley, age unkonwn, had not been an occupant for at least two weeks.

They believed he may either be now in Western Canada or somewhere in Prince Edward County.

Cause of the blaze, which broke out about 4.30 a.m., was not determined. The fire spread to an adjacent garage owned by Mowers Auto Wreckers and caused some damage.

Start Paving Parking Lot

They couldn't have chosen a better time!

Grading operations commenced today on the municipal parking lot at the corner of Pinnacle and Campbell streets preparatory to paving the lot with asphalt.

The reason that this is a good time to pave the lot is that Pinnacle street is currently torn up and motorists have been experiencing inconvenience in getting into the lot, so that it is being little used.

Grills Asks Voters to "Weigh Facts"

Lee Grills suggested to a gathering at Club Cedars last night that they "weigh the facts ... not the propaganda that you may read in the press these days, sponsored by my Liberal opponent.

Speaking at a rally and dance sponsored by the Thurlow Progressive Conservative Association, Mr. Grills said, "I take issue with some of the things the Liberal candidate had put in his paid newspaper advertising. I am happy that we are enjoying prosperous times today. However, I take issue with the fact that these times became possible in the past two and one-half years."

The Conservative candidate went on to discuss the Trade Crusade of the Hon. George Hees. He said "the pegging of the dollar was the greatest step ever made by Canadians toward making Canadian merchandise competitive in world markets. The Liberals criticized us. However, they think it is a good piece of legislation now."

Mr. Grills made his most blistering attack on the Liberals "progaganda news releases." He referred to the Intelligencer editorial concerning rail service to Ottawa. He said the editorial stated that "through the efforts of the Liberal candidate service would be made available. Two days later, the editorial is something different. I phoned the two railways and they told me there was no train to Ottawa. This is typical of the nonsense you can expect from certain quarters for the next few days," Mr. Grills said.

Other speakers at the rally were Clayton Hall, reeve of the Township of Thurlow, Jack Ireland, President of the Hastings South P.C. Association and Clarke Rollins, M.L.A., Hastings East.

BOOK OF THE WEEK SUGGESTION ...

"The Courage of The Early Morning"

The heroic story of Billy Bishop — Canada's most famous First World War Ace, told by his son, William Arthur Bishop.

$6.50

THE James TEXTS LIMITED

BOOKS — OFFICE AND SCHOOL SUPPLIES

183-185 FRONT ST. DIAL 968-6775

EST. 1910

Open All Day 6 Days a Week ... Friday to 9 p.m.

Police Stake-out

(Continued From Page 1)

into a small, blue and white car parked near the door. They sped off, leaving the third man grabbing for the door.

One of the officers grabbed him and held him to the ground while his partner turned his machine gun on the fleeing car.

Bullets crashed through the car's rear window, ripped into the metal and punctured tires. A window in a general store across the street was shattered.

The bandits' car, rolling and reeling from side to side on its flat tires, disappeared on a concession road to the south of town.

But one of the men had been badly wounded. He was left on the roadside when his accomplice switched to a second car planted a few miles from the robbery scene.

FOUND ON BED

The wounded man was found collapsed on a bed at the farmhouse of Leonard Chartrand, about four miles from here. Chartrand called a doctor and police after the man staggered into his home.

Police said the third man arrested was stopped at a roadblock. He had a bleeding hand and a cut on his forehead, apparently a bullet crease.

Bank employees said the three men all were armed with revolvers and wore hunting clothes. They said the spokesman of the three announced the robbery by shouting, in good English:

"No fooling, this is a holdup. Everybody lie down and nobody will get hurt."

Two of the men arrested were taken to jail in nearby L'Orignal and the third was sent to hospital in Ottawa where he was reported in serious condition.

The men emptied the cash drawer of the teller's cage and then demanded the vault be opened. Two women clerks opened the vault and the bandits cleaned it out, dumping the money into paper bags that were later tossed into a large shopping bag.

Provincial police said most of the money was recovered but declined to reveal the amount involved.

Deseronto Votes Wet Wednesday

Deseronto went wet last night —voting in liquor lounges by a comfortable margin.

The wet campaign gained the 60 percent of the votes required by Ontario law to carry a liquor plebiscite.

The decision reversed the outcome of the last plebiscite three years ago which the dry campaigners won by a slight margin.

Returning officer J. C. Reynolds said the plebiscite brought out about 75 percent of those eligible to vote.

The unofficial count showed these results:

	Yes	No
Liquor with meals	492	261
Cocktail bars	491	265

VETERAN PERFORMER

Shirley Booth, star of the television series Hazel, has given 4,000 performances in 30 plays.

DEATHS

JERVIS, Laura Maud — At the Belleville General Hospital, Wednesday, November 3, 1965, Laura Maud (Phillips) Roth in her 80th year. Dearly beloved wife of George A. Jervis, R.R. No. 2 Halloway, Ontario. Dear mother of Gordon Roth, Halloway, Cecil Roth and Mrs. Kathleen Ferris, Toronto; and Pearla, Oleodo, Dorothy, George and Thelma.
Mrs. Jervis is resting at the Duffin Funeral Home, Stirling. Service Saturday, November 6 at 1.30 p.m. Rev. Eric Quirk officiating.
Interment, Thomasburg Cemetery. N4-2t

KENNEDY, Miss Loretta — Of Lonsdale passed away in Kingston, Wednesday evening, November 3, 1965. Daughter of the late Mr. and Mrs. Michael Kennedy. Sister of Richard Kennedy of Roblin, Miss Lucy Kennedy of Lonsdale and Mrs. Elizabeth Williams of Belleville.
Resting at the O'Brien Rutledge Funeral Residence until Saturday morning. Thence to Holy Name of Mary Church, Marysville for Requiem Mass at 9:30 a.m.
Interment, St. Mary's Cemetery. N4-2t

CRIS, Thelma Viola — Suddenly at the Belleville General Hospital, Wednesday afternoon, November 3rd, Thelma Viola Loucks, widow of Steve Cris, 57 Octavia Street, Belleville, in her 65th year.
Resting at the Pinkston and Luscombe Funeral Home, 80 Victoria Ave. at Church Street. Service in the Chapel on Friday, Nov. 5th at 1.30 p.m. Canon R. B. Wright officiating.
Interment, Belleville Cemetery.

HAWLEY, Miss Hattie Maude Hawley — Of Picton, formerly of Ameliasburg, passed away at Prince Edward Memorial Hospital on Wednesday, November 3, 1965, in her 87th year. Beloved daughter of the late Mr. and Mrs. Charles Hawley. Dear aunt of Ross Parliament and Don Parliament, both of Bloomfield.
Miss Hawley is resting at the John R. Bush Funeral Home, 80 Highland Ave., Belleville for service in the chapel on Friday, November 5th at 1.30 p.m. Rev. Alfred Poulter officiating.
Interment, Salem Cemetery. N3-2t

DOYLE, Mary Ellen — At Hotel Dieu Hospital, Kingston, on Tuesday, November 2, 1965, Mary Ellen Callaghan, beloved wife of the late Ambrose Doyle, dear mother of Mrs. Thomas J. McCambridge, (Mary) Marysville, Mrs. Leonard Donnelly (Beatrice), Kingston, Mrs. J. G. LaMarche (Margaret), Kingston, and the late Thomas James Doyle, Kingston.
Resting at the Funeral Residence of Gordon F. Tompkins, 49 Colbourne Street (at Clergy) until Thursday evening, thence to White and Morris Funeral Home, Deseronto. Funeral Saturday, November 6th to the Holy Name of Mary Church, Marysville. Requiem Mass at 9.45 a.m.
Interment, Parish Cemetery. N3-2t

IT'S PARTY TIME AGAIN!

The season for parties is upon us now. Many people would like to entertain but they don't know where to get their supplies without having to run around from store to store buying expensive glasses, punch bowls, etc., Worrying about lugging heavy Soft Drinks, Mixers and trying to make enough ice cubes.

All these problems and many more can be solved by one phone call. Chapman's will rent you champagne, wine, and bar glasses, Punch bowls, portable bars, supply you with ice cubes (the coolest in town), drinks, mixers of all kinds, and deliver them all to your door.

Bartending is a specialty and we can handle any size party from 10 to 500 people.

If you plan to have a party, before you start running around call Chapman's. A good name to remember!

CHAPMAN'S HOME BEVERAGE SERVICE, BELLEVILLE 962-5720 Trenton — Ask Operator for Zenith 10510 (No Toll Charge).

FLOOR SANDING AND FINISHING

GLEN ELLIOT

186 Dufferin Ave. — [illegible]

F is for FREE DELIVERY

With your physician your pharmacist strives to better the physical well-being of your family. It's your assurance of dependable service always. This dedication to safeguarding good health is one of the ABC's of pharmacy.

We have three FREE deliveries daily. Dolan the Druggist is always ready to serve you.

DOLAN THE DRUGGIST

"Your Laura Secord Service Shop"

962-3406 FREE MOTOR DELIVERY

OPEN TONIGHT TILL 8 O'CLOCK

Final Plans For Poppy Tag Day Made

The Belleville Poppy Fund Committee met at the Royal Canadian Legion hall, Tuesday, November 2nd. Besides committee members there were two representatives from the Legion and two from Army, Navy and Air Force Auxiliaries.

Final plans and preparations have been made for the Poppy Tag Days, Friday, November 5th and Saturday, November 6th, so that on Remembrance Day, November 11th, every man, woman and child in our city will be able to wear a Poppy, while paying honor and tribute to the gallant comrades who died in war, so that you and I are free. It is very important that our children understand the meaning of the Poppy and Remembrance Day.

The blood-red Flanders Popply replica is a symbol of remembrance of those thousands of gallant Canadians who sacrificed their lives on the altar of freedom, in two World Wars. It is also the means of fulfilling two other most worthy purposes.

The manufacture of poppy replicas and wreaths, has been concentrated in the hands of men who were broken by the conflict. In the Vetcraft shops, men who are unemployable in ordinary commerce find the manufacture of these little flowers a sacred and, congenial task. Their fingers may not be nimble, but they are creating true memorials.

The distribution of these poppies is the means by which local centres such as the Belleville Poppy Fund, raise funds for the splendid purpose of bringing relief to the distressed and disabled veteran and his dependents. There are some with invisible disability, no outward scars, apparently unimpaired, but have fought a losing battle, within themselves, they are not pensionable, but require sympathetic aid from their comrades. Thus, the Flanders Poppy brings aid for the living from the dead.

Thanks to radio station CJBQ, Mr. Everett Liddle (Mr. Poppy), can be heard at 6.30 p.m. November 4th. His comments on this subject will be much appreciated. He has received the nickname "Mr. Poppy" from his comrades for the many hours he has donated over the last some twenty years to this committee.

All members of A.N. & A.F. Vets, the Legion and their Auxiliaries are asked to meet at the Legion in uniform at 4 p.m. November 5th., or 8 a.m. November 6th, to help tag or do some driving.

STAR PUPILS ABSTAIN

HARRISON HOT SPRINGS, B.C. (CP)—Top students don't smoke, Dr. R. T. Ravenholt of the University of Washington told a health meeting here. A study of five Seattle schools showed 75 per cent of the poor students smoked and almost none of the top students did.

Coming Events

SEE AND HEAR LEE GRILLS, Progressive Conservative candidate for Hastings - South on C.K.W.S. TV, Friday, Nov. 5, 11.20 p.m. N4-2t

USED SKATE SALE — SATURday, Nov. 6, 9:30, Queen Mary School — Boys' and girls' — variety sizes. Reasonable Prices. N4-2t

ST. JOSEPH'S BAZAAR AND Tea, Parish Hall, Herchimer Ave., Wed., November 10, 2.30 p.m. Door Prize. Admission 35c. N4-5-8

GIANT RALLY AND DANCE TO meet Lee Grills and George Hees, Trenton Community Gardens, 9 p.m., Friday. Southern Fried Chicken. Everyone welcome. N4-2t

CLUB 39 DANCE FOR UNATtached adults Saturday, Nov. 6, 9 p.m., Parkdale Community Hall. Admission $1.00.

COMING EVENT RUMMAGE SALE AT SALVATION Army, Station Street, Friday, November 5 at 7 p.m. N4-2t

SOCIAL EVENING KNIGHTS OF Columbus Club Rooms, 399 Front Street, Thursday at 8.00 p.m Special prizes Fun for all Admission 25c Everybody welcome Ap20-ev-th-tf

SPECIAL WESTERN TEEN RALly. Prize for the best western costume, November 6th, Saturday, 7.45, Masonic Temple. Sponsored by Youth for Christ. N2-4-5

VARIETY SHOW AND DANCE, excellent orchestra, Southern Fried Chicken, Club Canara, Thursday. Cards 8 p.m., Dancing, 9 p.m. Meet your Progressive Conservative candidate, Lee Grills. Everyone welcome. Free Admission. N2-3t

Y's Activities

Women's and Girls' Aquatic Report

Since the Belleville Family Y.M.C.A. has opened its pool doors to its women and girl members, they have been practising diligently to be tested and passed for their Beginner Certificates and 5 Star Cards. Miss Mildred Gray, Program Secretary of the Belleville Family Y.M.C.A. is pleased to announce her aquatic program staff for the year. They are Mrs. Jean Smoke, for women's swim instruction; Miss Dawn Dale for advanced swim, and members of the Girls' Leaders' Corps assisting Miss Gray for the girls' swim instruction classes who are Miss Carol Booth, Miss Judy Reed, Miss Sandra Helm, Miss Carol Nix, Miss Suzanne Linscott, Miss Janet Meagher, Miss Joanne Wiggins, and Miss Vicki Joblin. Miss Linda Sallsbury and Miss Sandra Clarke also assist with the classes.

Those girls paing their Beginner Certificate are Julia Rowe, Nancy Rushton, Martha Fleming, Valerie Braiden, Leigh Hussey, Ann Cochrane, Mary Laughlen, Debra Lake, Sandra Bateman, Nancy Trendell, Margaret Rolland, Jennifer Beach, Ruth Kollars, Heidi Breier, Elizabeth Lightfoot, Karen McLuskie, and Barbara Graham. Passing Card 1 were Debra Hayes, Susan Rissi, Rhonda Alexander, Carol Rendall, and Rebecca Sissler. Card 2 was passed by Karen Fell, Ellen Pugh, Diana Rae Parks, Marie Joyce, Meg Howell, Judy Hartt, Diane Nelles, and Bonnie Partridge. Those girls receiving Card 3 were Gail Fargey, Kathy Kerr, Joanne Blaind, and Nancy Wormald. Three girls passed Card 5 and they were Helen James, Rebecca Holway, and Carolyn Salisbury.

The women who obtained their Card 2 were Edith Peters, Diane Davis, Norma Gorham, Sheila Hunter and Doris Lupenette.

Dr. H. Craig Yacht Club Commodore

Dr. Harold Craig of Belleville was elected commodore of the Bay of Quinte Yacht Club, at the annual meeting held recently.

In a brief address to the members, Commodore Craig paid tribute to the Flag Officers and Directors of the Club for the past year, citing in particular, John Howe and Joe Raycroft who worked diligently for the welfare of the organization.

"In the year ahead, we look forward to providing activities and entertainment for everyone, boaters and nonboaters alike", and added, "we wish to continue to offer a friendly refined, and club-like atmosphere to our members and their guests."

"On the subject of our Junior Sailing Program, which just completed the largest and best year since its inception, we would like to see more encouragement in this direction and greater development given to the entire program".

Commodore Craig stated that the Club wished to support the Bay of Quinte (Belleville) Power Squadron, many of whose objectives are similar to those of the Yacht Club.

Summing up the projected program of the Club for the coming year, the Commodore looked forward to seeing continued growth in membership, and activities — ashore and afloat.

Flag officers and directors for 1965-66 are: Past Commodore: Rogers Reidel; Commodore Harold Craig; Vice Commodore Ernie Colebourne; Rear Commodore, Stuart McDougall; Fleet Captain Ben Guyer; directors, Jack Carson; Cy Gardner, Roy Hawker, Lee JJourard and Jack McFarlane.

TEACHES IN CHURCH

Bud Collyer, host of the weekly television series To Tell The Truth, is Sunday school superintendent at the First Presbyterian Church of Greenwich, Conn.

Mrs. George Hees, left, and Mrs. Lee Grills shake hands on meeting at a women's tea to meet their husbands who are running on the PC ticket in Northumberland and Hastings South.

Trenton News

By EULA GOSLING

Prime Minister, Hellyer Will Visit Trenton

TRENTON — Prime Minister Lester B. Pearson will be in Trenton on Saturday. As soon as the time of the Liberal leader's visit to the town is known, CJBQ and local newspapers will carry the announcement.

Tonight, Defence Minister Paul Hellyer will speak at a Liberal rally in the Trenton Legion hall. Robert Temple, Liberal candidate for Hastings South, will be the guest speaker at a meeting of the Trenton Kiwanis Club tonight and will also attend the rally with Mr. Hellyer.

WILL ATTEND RALLY

New Democratic Party supporters from this area will motor to Toronto tonight to attend a giant rally in Maple Leaf Gardens, where national NDP leader, Tommy Douglas, will be the keynote speaker.

Thorld Hoskin, NDP candidate in Hastings South will be on the platform. Northumberland NDP candidate, Ian Reilley, will be unable to attend the meeting, but it is expected Jack Owen, NDP candidate in Prince Edward-Lennox will attend.

Meanwhile, the three local candidates are touring their districts, visiting industry and making a house-to-house visiting campaign.

Property Option Not Renewed By Corporation

TRENTON — The town's dealings with scrap dealer Jack Zigman took on a new twist yesterday when it was announced expropriation proceedings would be launched against Mr. Zigman for the acquisition of his Front Street property.

At Monday night's council meeting, Mr. Zigman intimated he had the town "sewn up" by an iron clad agreement to purchase his scrap yard and to provide him with an alternate business site.

A delegation of Stanley Street residents came before council to protest Mr. Zigman's choice of a site in their area.

It now develops, what Mr. Zigman referred to as an "agreement" is in fact an "option" the town took on his property last spring. The option expired on Aug. 4, and was not renewed by the town.

THREE OFFERS MADE

Trenton council has received three offers for the old armory site on Sidney Street; one from St. Peter's Church, one from local developer Stan Klemencic and one from the Quinte Realty Company. Prices offered have not been revealed.

However, at the instigation of Councillor Duncan McDonald, council will consider whether or not it could consider building a home for the aged within the foreseeable future. The site would be ideal for this purpose, the councillor contends.

Town Seeks Grant for Piece of Road

TRENTON — The town has contacted the Ontario Minister of Highways in an attempt to have a section of Dundas Street East, from Ontario Street to Bay Street, considered a "connecting link," and thus eligible for a 75 per cent grant from the province on reconstruction costs. Involved would be underground service installations for the 450 feet of street and the widening of the street to 46 feet.

Total cost is estimated at $56,958 of which the town would pay roughly $22,900.

Deadly Poison

(Continued From Page 1)

to land for 90 minutes at New York's John F. Kennedy Airport and then fly on to San Francisco, arriving there about 9 p.m. EST.

Margaret's three - week tour will include visits to San Francisco, Los Angeles, the Arizona ranch of former ambassador Lewis W. Douglas, Washington and New York.

An informant said the fun-loving princess and her husband will try to break away from the usual formalities of royal tours during the trip.

"For this reason several days have been left completely free," he said.

He added that Margaret among other things wants to take a stroll along New York's Fifth Avenue.

"That's something she definitely wants to do—and it hasn't been planned for," he said.

MADE ONE VISIT

Lord Snowdon has visited the United States once before, before he was married when he was photographer Antony Armstrong-Jones. Margaret's only trip to North America was a visit to Canada in 1948.

Mrs. G. Hees Attends Tea In Trenton

TRENTON — "She's lovely!" That was the general concensus about Mrs. George Hees at yesterday's Progressive Conservative Women's tea in the Twin Elms.

The tea was convened by Mrs. W. Urquhart, chairman of Ward 1 and also in charge of liaison with RCAF ladies.

Mrs. Lee Grills and Mrs. Hees poured tea for the ladies —and the few gentlemen who accompanied Mr. Grills to the outing.

Mrs. Hees is tall, with blonde hair, steel blue eyes and a ready, and sincere, smile. After she had spoken personally to the 30 some ladies present, she was motored to Canterbury Hall where another tea, this time put on by the ladies of St. George's Anglican Church, was in progress.

Speaking to the ladies, Mr. Grills said he felt very optimistic about the outcome of the November 8 election.

"I won't settle for anything less than a win," he said.

Mr. Grills reminded his listeners of his six years of service to the South Hastings riding, and promised the RCAF ladies present he would continue to look into the problems of the service. He said that he and national P.C. leader, John Diefenbaker, were agreed that a "premium" should be offered to men who had left the service to re-enlist.

"This isn't an election 'gag'; it's a matter of economy."

Mr. Grills was introduced by Mrs. Irene Markvart, president of the Trenton P.C. Women's organization and also thanked by her. Mrs. Markvart reminded the ladies of a P.C. get-together tonight at the Club Canara and a rally in the Community Gardens at Trenton Friday night at which Mr. Grills and Mr. Hees will speak.

Mr. Grills will also appear on Kingston TV at 11.25 p.m. Friday.

CNR Orders 30 Diesels

MONTREAL — Canadian National Railways has ordered thirty high-powered diesel locomotives at a cost of $8.5 million.

It is the first large purchase of diesels since the dieselization program to replace steam power was completed by CN in 1960.

Ten of the locomotives, at 3,000 H.P. each, will be built by General Motors Diesel Ltd. at London, Ont. and twenty, each of 2,400 H.P. will be manufactured by Montreal Locomotive Works Ltd. at Montreal.

Sevigny

(Continued From Page 1)

reference to student voting problems.

Spectators whose view was blocked by the placards started shoving them out of the way and punches were thrown before police escorted the young men out, one with his glasses broken.

Mr. Pearson shouted: "Leave them alone. If they are obscuring your view, they obscure the truth as well."

Mr. Diefenbaker had to face a barrage of taunts and shouts from a group of separatists high in the stands of the hockey arena. He was helpless against them during his 10 - minute French speech but easily got the best of them when he switched to English.

POLICE SEARCHED

Prior to the meeting police conducted a careful search of the arena and then kept a watch on incoming crowds, checking parcels for bombs. More than 250 police and security men were on hand.

A home-made bomb apparatus was discovered in the Showmart after Mr. Pearson's Tuesday night rally.

Mr. Douglas' only problem of the night was crowd noise—all of it favorable—and a loudspeaker system that produced echoes and forced him to slow his speaking pace.

The prime minister said one of the big problems facing the next government is controlling economic growth at an even pace. Canada was bursting at the seams and fast growth "could lead to trouble."

He admitted his government had run into troubles and had made errors. But "if you are going to get things done you are going to run into errors—the thing is not to make the same errors twice."

TO GUARD RIGHTS

Mr. Diefenbaker's main pitch was on national unity and he repeated his pledge to guard the constitutional rights of French-Canada. "I cannot conceive of Canada without Quebec. . . ."

Arctic Fossils Oldest

By HARRY F. ROSENTHAL

KANSAS CITY, Kan. (AP)—A geologist's curiosity about an interesting ledge of rocks in the Canadian Arctic may have yielded the oldest animal remains ever found.

The fossils are believed to be at least 720,000,000 years old—pushing back the known dates of animal life by at least 120,000,000 years.

The discovery was described today by Prof. Andrew H. McNair of the Dartmouth College geology department of the Geological Society of America's annual meeting.

The fossilized remains are of small, clamlike creatures called brachiopods. They may be even older than 720,000,000 years since the age - telling process called radio-dating establishes only a minimum.

In the same ledge were several kinds of fossilized tracks and trails made by burrowing wormlike animals and small tubes and spines of an unknown species.

NOTES LEDGE

McNair and six Dartmouth students spent six weeks last summer on Victoria Island. He said while returning to camp one day he noted the rock ledge about one half mile away.

"I was cold and tired and almost didn't go to inspect it," McNair said. "But when I did, I knew how gold prospectors felt when they stumbled across the mother lode."

Previous fossil finds have shown advanced species such as the brachiopods existed in the Cambrian era which began about 600,000,000 years ago. The only life known previously was that of simple aquatic plants and the minute reproductive spores of plants.

Spotlight Seat

Rustic Northumberland Riding Glitters in the National Eye

By JOHN LeBLANC

COBOURG, Ont. (CP)—Political glamor has been pitchforked in large chunks over the normally - humdrum back concessions of Northumberland constituency. Never until this federal election has the largely rustic riding on Lake Ontario glittered so in the national eye.

And never has it provided a more intriguing — and inscrutable—electoral conundrum.

The glamor has been dredged up in gobs around the personalities of George Hees, making a return to the political wars for the first time since his dramatic walkout from John Diefenbaker's cabinet in 1963, and Pauline Jewett, a personable and brilliant Liberal professor who won the district in the election of that year.

A win for Mr. Hees will put Northumberland in the Conservative front row, possibly in the cabinet if the Conservatives go all the way, though Mr. Diefenbaker is being enigmatic about this. If Miss Jewett beats the former trade minister, her own stature leaps.

In any event, what the electors of Northumberland do Nov. 8 will affect Mr. Hees' position one way or another in the next Conservative leadership race, a major reason why politicians across the country are watching the local fight closely.

Mr. Hees, 55, whose former Commons seat was Toronto Broadview, apparently had been completely out of party politics as president of the Montreal and Canadian stock exchanges when he suddenly threw his hat into Northumberland.

CLUMPS AROUND FARMS

The dapper, athletic millionaire set up base on a family-owned farm (with swimming pool) near here. He has been main-streeting in this largest town (pop. 10,500) and clumping around the compost heaps of the farmyards in an energetic scramble for Northumberland's approximately 25,000 votes.

Miss Jewett, 24, with a string of degrees including a PhD, in political economy, has been described as looking like Katherine Hepburn and talking like Lauren Bacall. She jumped into Northumberland politics from the staff of Carleton University in Ottawa and is about as rustic as Mr. Hees, whom she describes as an aging Errol Flynn. Mr. Hees calls her "that nice lady."

Miss Jewett has described herself as the underdog in the contest and is campaigning nine hours a day—about the same as Mr. Hees.

With the background in government and finance, Mr. Hees is promising a crusade to sell farm produce and another to bring new industry to Cobourg. He also suggested doing something for Northumberland's tobacco growers by preparing to take over Rhodesia's tobacco market in Britain in the event of a boycott arising from that country's independence fight.

Miss Jewett is getting mileage out of an $8,000,000 federal prison at Warkworth and for reconstruction of Cobourg Harbor. However, both sides are generally agreed the local political issues are secondary to the battle of personalities and the background leadership aspirations of Mr. Hees.

A third candidate is in the running—Ian Reilly, 25, of the NDP, a union organizer—but he describes himself as a "token" opponent. The NDP polled only 821 votes in 1963.

Mr. Hees' campaign got some spice when he and Mr. Diefenbaker staged a reconciliation scene in the riding, their first face-to-face meeting since the trade minister left the Conservative administration of 1963. Miss Jewett has appeared on TV with Prime Minister Pearson.

SAVE MONEY! Enjoy HEAT APLENTY with 'blue coal' "THE WORLD'S FINEST ANTHRACITE" PHONE YOUR ORDER TODAY
HARRY SMITH FUELS LIMITED
152 Pinnacle St. 968-5571

Ontario Business College
IBM KEYPUNCH TRAINING BEGINS NOW
REGULAR COURSES BEGIN NOVEMBER 29th
54 Victoria Avenue Belleville 962-0870

AT O'CONNOR'S THIS WEEKEND
CULTURED PEARLS
1 and 2 strands of uniform choker style. All in silk velvet gift case. Brand names.
20% Off
(Look for other ads appearing in this paper!)
OF COURSE WE'RE OPEN TONIGHT!
O'CONNOR'S JEWEL BOX
212 FRONT ST. 968-7422

SILLS FOR SERVICE
AND ALL YOUR HOME IMPROVEMENT NEEDS
FLOORING
ARMSTRONG CORLON AND EMBOSSED LINOLEUM
NO DELIVERY CHARGE
Sills Offer a Complete Estimating Service
405 Dundas St. East Dial 962-9191

WOULD YOU LIKE TO SEND A TRULY EXCLUSIVE CHRISTMAS CARD ?
ORDER YOUR Personalized Christmas Cards
By COUTTS HALLMAAK
ORDER EARLY FOR WIDEST SELECTION AT
KELLY'S DRUG STORE
411 BRIDGE ST. E. 962-5388

THE INTELLIGENCER
Intelligencer Established 1834 — Ontario 1870
Published Daily by
ONTARIO INTELLIGENCER LIMITED
Belleville, Ontario, Canada.
Subscription rates:
By carrier 40c per week.
By mail in Canada $12.00 per year; 6 months $6.75
3 months $3.75.
By mail to U.S.A. $21.00 per year.
Authorized as second class mail by the P.O. Dept. Ottawa, and for payment of postage in cash.
Member of The Canadian Daily Newspaper Association; Member of The Canadian Press; Member of the Audit Bureau of Circulation.

General Burns

One of Canada's most enduring public personalities is Lt.-Gen. E. L. M. Burns. As this country's chief disarmament negotiator the former commander of the world's first United Nations peace force—in Egypt's Gaza Strip—has one of the most thankless of tasks.

Yet, for al lits frustrations—and they seem less problematical since the conclusion of wholesale nuclear bomb tests by the United States and the Soviet Union—General Burns brings to his position a rare sense of dedication, as well as unlimited patience.

These are typically Canadian characteristics, embodying those qualities that in others of his mettle, from pioneer days up to the present, have helped bring this country to its envied position as one of the most stable and prosperous nations on earth.

In the news again in connection with Canada's decision to build an atomic reactor in India, General Burns has reassured the United Nations that the agreement with India, contained an "unequivocal" understanding that the plant would be used for peaceful purposes only.

His statement stemmed from an accusation by Pakistan that India was trying to block a treaty on the spread of nuclear weapons until it had its own atomic bomb.

General Burns pointed out that Canada was one of the pioneers in the development of safeguards of the international atomic energy agency.

Canada is fortunate in having a man of General Burns' calibre in disarmament negotiations. His experience in this sphere is unequalled. In length of service alone he has come to be regarded as a man to be trusted, not only by his own countrymen but also by his counterparts from other countries.

Students and Fees

University students are forever up in arms about this or that issue. And we suppose this is a good thing, so long as their protests are constructive and do not interfere with the main reason for their presence in a place of higher learning—study.

In Vancouver (as usual, soggy with rain these autumn days) University of British Columbia and Simon Fraser students marched downtown carrying placards protesting tuition fees, of all things.

Their destination was a hotel where Canadian university presidents were meeting.

One would have thought they would have taken their plea to Prime Minister Pearson during his recent visit to UBC. However, no mention was made in the Vancouver report of such an approach being made.

Dr. J. A. Corry, president of Queen's University, Kingston, was there, and he told the students: "I am very pleased to see that in spite of the inclement weather so many of you have come to emphasize your concern for the need for higher education in Canada. You have used a memorable way of bringing this matter to our attention."

Dr. Corry's statement was a diplomatic one, but it probably left the students unconvinced. The question of university fees and the need to assist students to make their way through college is one that will have to be tackled by the new government.

A Curious Habit

A classic piece was once written on the pipe smoker's habit of saving old matches by replacing them in the box once they have been ignited.

The writer explained this curious practice by saying smokers felt the match was a sort of extension of their personality, like the umbilical cord between an unborn child and its mother, and that to throw it away is to feel a sense of loss. Or it might stem from a subconscious feeling on the part of the smoker that his is a messy habit and that replacing the burned match in the box somehow shows him to be in reality a tidy person. Other theories were advanced, among them the idea that it is indicative of some sort of pagan rite.

Now Canadians are not great pipe smokers like the British, but in one other sphere, one that parallels what we have been discussing, they have no peers. We refer to the extraordinary male practice of chewing the end of a toothpick.

The toothpick is seldom used for the practice that is intended. Rather the restaurant diner pays his bill, extracts a toothpick from the restaurant supply and walks out rolling the wretched thing around his mouth as if he were rolling a cigarette.

It is an extraordinary habit and one that is difficult to explain, unless it be that the toothpick is a sort of prop and that a fellow can better face the world with one between his lips.

And if habitues were suddenly told that constant sucking of the toothpick was a cause of cancer of the mouth, they likely would continue, like the cigarette smoker, to indulge the habit!

LOOKING BACKWARDS

GLEANINGS FROM OUR FYLES OF BYGONE YEARS

20 YEARS AGO

November 4th, 1945

Because of its extensive use in both war and peace, rayon has become an accepted item in the daily life of Canadian men and women. But few know that rayon actually is made from spruce wood.

The story of rayon, which went to war in parachute shroud lines, uniform linings, high-tensile yarns in heavy-duty aircraft tires, and covering for signal wires and will fill a vital peacetime position in dresses, hosiery gloves, undies and other items, begins in the forests of the Dominion. A giant spruce is felled, carried to a mill where it becomes pulp. This is formed into gleaming white sheets of cellulose woodpulp for the rayon mill. Torn to shreds by machinery, then processed in chemicals, the pulp is transformed to a clear, orange-brown liquid called viscose.

Viscose is rayon yarn in the raw. Forced through microscopic holes in an acid bath which hardens it into extremely thin filaments it becomes rayon thread. At the cloth makers, the thread is woven into handsome fabrics to be fashioned into gowns and other items.

30 YEARS AGO

November 4th, 1935

Mr. Joseph Blackburn, well-known young business man, who has been manager of the long established branch store here of the Daniel Stroud Company of Montreal, has assumed full control of the Stroud business in this city and will carry on the business under the Stroud name which has been so well known here for years. Mr. Joseph Blackburn succeeded his father, the late Albert Blackburn, as manager of the Stroud Store three years ago.

Lord Tweedsmuir, the new Governor General, and Lady Tweedsmuir were welcomed at Quebec in a brilliant function. They will proceed to Ottawa shortly and will be tendered another reception there before proceeding to their official residence at Rideau Hall. Prior to his elevation to the peerage recently, His Excellency was known as John Buchan, famous author.

40 YEARS AGO

November 4th, 1925

Coal is scarce in this city owing to the continued strike of the coal miners. The price quoted for what anthracite coal is available is $16.50 per ton.

Mr. G. A. C. Weir, who has been appointed manager of the Bank of Montreal here to succeed the late H. A. Tofield, will arrive here tomorrow.

The Rev. C. E. Clarke, rector of Christ Church, gave a very interesting and informative address at the meeting of the members of Eureka Lodge A.F. and A.M. last evening. His subject was "Ancient Temples" with special reference to Solomon's Temple.

50 YEARS AGO

November 4th, 1915

The annual meeting of the Belleville Horticultural Society was held last evening and the chair was occupied by the president A. R. Walker. The report of W. Jeffers Diamond, the secretary - treasurer, showed a balance on hand of $74.22 after all obligations had been met. The following officers were elected: president, A. R. Walker; first vice president, W. R. Vallance; second vice president, H. Wedden; directors — S. J. Wedden, W. J. Diamond, Fred D Diamond, John Harris, Jesse Harris, George Harris, A. C. Wilkins, H. J. Clarke and A. E. Thrasher; representatives to the Ontario Horticultural Society, W. J. Diamond, John Harris and W. J. Clarke.

Changing Times

Moose Jaw Times-Herald

It is a sad commentary on the progress of education in the province of Quebec, that the Hudson's Bay Company, which the ancestors of the present-day generation in Quebec knew and had no difficulty in identifying, is to be known by the simple title "La Baie," instead of "Campagne de la Baie d'Hudson." The change is being made in order that the French people of today will be able to identify the company and its stores.

"Somebody is always interpreting a warm, friendly handshake as 'pressure tactics'!

To Your Good Health

Folk With Bad Hearts Can Live Many Years

By JOSEPH G. MOLNER, M.D.

Dear Dr. Molner: When I retired in 1961 my problem was diagnosed as coronary heart disease. The severe chest pains have long since disappeared, and so has shortness of breath unless I forego rest periods after meals.

However, a bluish tint prevails around my lips. It is more pronounced when I am tired.

What is your guess as to my longevity in view of this, as well as that I'm always occupied in some benevolent enterprise? It seems I'm busier now at 70 working for free than I was when earning a substantial salary. — S. H. P.

• • •

I broke my crystal ball long ago and refuse to predict longevity. Disgustingly healthy people get run over by cars or develop some unexpected disease, and die. And people with dangerous conditions succeed in taking care of themselves very effectively and outlive others who seemingly have nothing to worry about.

There's more truth than nonsense in the adage about the way to live a long life: have some chronic condition that you have to take care of.

This is true of several kinds of heart disease. A cranky heart will still serve us for a long time if given half a chance. Many people who develop heart disease refuse to believe this, and insist on going along at the rate they are used to — with disastrous results.

At the other extreme, there are people with comparatively mild heart trouble (not that we can call such a thing really "mild") who ought to remain moderately active, but they don't. They are so overwhelmed and frightened that they go into reverse and don't do anything. That's bad for them, too.

• • •

So what about you? You have a serious heart condition, but you have learned the one great lesson: Remain active within your limitations, and know what the limitations are!

You have, in the last four years, rid yourself of your heart pains, and you have learned the amount of rest you need in order to avoid shortness of breath. If only we could convince all heart patients of the importance of these simple but vital facts, we would be far ahead. But some people simply refuse to honor the great simplicities.

Yes, you have some blueness of the lips, but that is scarcely surprising. You know your heart isn't as strong as it used to be.

You remain active and interested, and you know how to protect yourself against trying to do too much.

I can't guess how long you will live. I couldn't guess even if you didn't have a heart that needs to be babied along. But barring the unexpected you ought to have some years of continuing your benevolent activities.

• • •

Dear Dr. Molner: I have a friend who has gone blind from cataracts. He has been to a specialist but they tell him there is no help for him because he has diabetes. Is this true? — Mrs. C. S.

There may be some misinterpretation or misunderstanding of what he was told. Diabetes in itself does not preclude removal of cataracts. Many people with diabetes are aided by such surgery.

However, if the diabetes has damaged the back of the eye, removal of the cataracts would do no good. Changes in the eye, other than cataracts, can occur from diabetes.

Removal of cataracts is beneficial only if the rest of the eye is in adequately good condition.

• • •

Note to H. T. F.: Are you sure your doctor didn't say "caruncle" instead of "carbuncle"? A caruncle is a small, fleshy growth, usually harmless but sometimes a nuisance.

Today in History

By THE CANADIAN PRESS

Nov. 4, 1965 . . .

Admiral John Benbow, commander of the British West Indies squadron, died 263 years ago today—in 1702—of wounds suffered in chasing a small French flotilla two weeks before. The captains of Benbow's other ships abandoned the flagship, which was heavily hit by enemy fire. The admiral remained at his post until forced by the captains to return to Jamaica the following morning. Two of them were court - martialled and shot before Benbow's death.

1809 — SS Accommodation, the first steamer on the St. Lawrence, completed her maiden voyage from Montreal to Quebec.

1911 — Galbraith Rodgers arrived at Pasadena, Calif., completing the first trans continental flight (begun Sept. 17 at New York.)

First World War

Fifty years ago today—in 1915 — the aimis government of Greece resigned; Serbia claimed a victory over Bulgaria at Izvor; Russian units made gains near Czernowitz in Bucovina.

Strictly Personal

By Sydney J. Harris

Time Heals Those Election Rifts

Purely Personal Prejudices: All those profound differences between political candidates, that loom so large on election day, usually dwindle a few months after election to the point that the candidate one supported seems barely discernible from the candidate one opposed, and the same old problems are evaded in the same old way.

The beauty of "spacing" children many years apart lies in the fact that a parent has time to learn the mistakes that were made with the older ones — which permits us to make exactly the opposite mistakes with the younger ones.

Absurd as the British custom of wearing wigs in court may seem to Americans, it makes more sense to insist on tradition and formality than to allow the shabbily causal procedures that take place in American courtrooms; respect for the law, like respect for religion, begins with an appreciation of its ancient symbols.

(Speaking of symbols, it is a common error among moderns to believe that the ancients "glorified war" — but the very first book of the Western world, Homer's "Iliad," depicts Ares, the god of war, as a coward, a bully and a fool — moreover, the Trojan side, which he supported, was defeated by the Greeks, supported by Athena, goddes of wisdom.)

The animosity between two persons who don't like each other and know it is neglibible, compared to the tension between two persons who don't like each other and won't admit it to themselves.

One of the silliet things a parent can do is to praise a child as "good" for eating its food; children must never be made to feel that eating is a favor they bestow upon parents, for then the dining-table becomes a blackmailing office.

U.S. Army and Navy officers need to be reminded of a remark in the London Times Literary Supplement: "One reason that British senior officers are held in such respect is that comparatively few of them have written their memoirs." Military men generally look as foolish in print as would Shelley commanding a tank corps.

If most clubs exercise so vigilant an admissions policy as they seem to, how does it happen that so many misfits not only slip past the blackball but also manage to get on the admissions committee?

Sometimes the only way a small town can feel important is to put up a "Radar Control" highay sign where it isn't needed.

It is one of the supreme ironies of language that the word "semantic" has become just as misuesd and abused as the words it tries to analyze.

Ottawa Offbeat

Avoiding Bias—Or How to See Election in a Nutshell

By RICHARD JACKSON
From The Intelligencer's Ottawa Bureau

OTTAWA — Notes from the Campaign Trail, — The great difficulty in reporting this election campaign, writes a senior political correspondent of one of the big Metro dailies that maintains a good-sized news bureau in Ottawa, "is to be both fair and objective."

In the crunch of the campaign, statements, charges, counter-charges, defence and attack get cut down to the basic bare — and often too-spare — bones, stripped, even bleached clean of the usually necessary qualifications.

The difficulty, then, in reporting it is to include the unspoken qualifications which often may shadow or even shape the bare black-and-white facts more closely approaching the usually grey-shaded truth. To sketch in the balancing background.

The skill or even the trick required is for the knowing reportorial hand and understanding mind to do it without running the risk of being charged, even denounced, as unfairly slanting or bending the line of truth. To fill in the frequently omitted but usually pertinent and relevant background information without distorting the picture.

To hear the laments and cries of "bias" from both Liberal and Conservative camps, few, if any are the fortunate correspondents who have found the successful formula.

CHRONIC COMPLAINT

But if it's difficult to please the Grits and Tories, it's impossible with the New Dems and Socreds.

The campaign brass, tour managers, public relations aides and assorted key assistants forever complain, in sorrow more than anger, about "distortion" of everything from the reported size of last night's big rally to the summarizing of The Great Man's umpteenth run-down of his Party's policy and platform.

And since these Political Men Friday are assumed to reflect the mood and mind of their bosses — who sometimes are sufficiently irritated by largely-imagined "bias" to speak for themselves — it may safely be assumed that both Prime Minister Pearson and Conservative Leader Diefenbaker are over-sensitively suspicious of getting a less than fair and objective publicity break.

The measure of judgment seems to be that if the report doesn't fit their own private version of the political facts, then it's unfair. If the bare bleached bones of fact are fleshed out with meat of necessary qualifications or explanation, then it's bias.

The visiting press, American and British, isn't bothered by such a problem. They simply ignore it.

The Americans handle the campaign coloring and slanting it according to their national viewpoint.

The British are the interesting and entertaining ones.

They write of the campaign as a spectacle, a joyous piece of jazz. And this just might be the best way of doing it.

BASIC MIKE AND DIEF

As he has for every campaign and royal tour for more years than he probably cares to remember, Rene MacColl, Chief Foreign Correspondent of The Daily Express and personal reportorial globe-trotter for Sir Max Aitken, as he was for his father, the late Lord Beaverbrook, has jetted over to tell the British all about it.

For his 4,200,000 English readers, Rene MacColl has reduced the complexities of the political stakes and the issues to a personality contest.

He rips away the window dressing to present what might be called "The Basic Mike and Dief" in as hard and clear-seeing light as so far has been cast:

"The big man with the staring, hypnotic eyes, the rippling grey hair in a flying wedge, the rasping, demanding voice of an elder prophet, cries into the microphones.

"And 6,000 people, fish-packed into the stiflingly-crowded auditorium, listening, become electric.

"This is Mr. John Diefenbaker making his emotional appeal to his people in this election so fraught with bitteness and personal enmity.

"It's a name-calling, slam-bang affair whose outcome will be close.

"Although there are five Parties in the field, the blood feud is between Diefenbaker's Conservatives and Lester Pearson's Liberals.

"Mike Pearson is the bow-tied darling of the International Set, the Nobel Prizeman, the horn-rimmed intellectual more at home in the marble of the UN than on Main Street.

"Dief is the erstwhile country criminal lawyer from the great wheat plains of the Far West, crackerbarrel - comfortable in any small town or county seat."

And that, in a taut 200 words, is the campaign, as true to the basic facts of political life now as it was in 1963, '62 or even '58. The issues may change, but the men are unchanging.

Letter to the Editor

* * *

Poppy Fund Sale Is This Weekend

Editor,
The Intelligencer.

I am writing your valuable paper in regard to the coming Poppy street sale that will take place this weekend on the streets of Belleville and we ask your support; as in the past you have always co-operated to the fullest in our campaigns, for which we thank you.

The Belleville Poppy Fund Committee is made up of the following Veterans' organizations: Belleville Br. No. 99 Royal Canadian Legion —Phay Wills Ex Service Women's Br. No. 587 — Royal Canadian Legion, Army, Navy and Airforce Veterans Association Unit 201—Royal Canadian Airforce Association, Wing 418 and their respective ladies auxiliaries. These workers from the organization mentioned will be on the streets on Friday afternoon — 4 p.m. and also on Saturday forenoon, Nov. 5 and 6. You will have the opportunity to make your donation for a Blood Red Poppy, "The Flower of Remembrance", and pay tribute to the 104,000 young Canadians who paid the supreme Sacrifice in two world wars and Korea and the two hundred and forty nine Belleville boys and whose names appear on the Cenotaph who laid down their lives for Canada, so let us Remember them.

The Remembrance Poppy wreath sale has been tremendous this year and we wish to report that 275 emblems have been sold in Belleville and district. The purchasers are the Merchants, Manufacturers, fraternal organizations, offices, educational institutions, Unions, Veterans Organizations, Government offices and other organizations. The wreaths purchased are to be picked up on the forenoon of Nov. 10 at the request of the purchasers and placed on the Cenotaph at the Remembrance Day Service at 11 a.m. November 11.

We wish to again inform the citizens that all poppies and wreaths sold in Canada each year are manufactured by Vetcraft Industries and the Ontario factory is located on the grounds of Sunnybrook Hospital Toronto and is owned and operated by the Department of Veterans Affairs and only badly disabled Veterans are employed and find gainful employment throughout the year. After the costs of poppies and wreaths are taken care of, the profits are used locally for the welfare of deserving Veterans and their dependents. Any welfare given is in voucher form and is available a few hours after their application has been investigated by the welfare committee.

Let us Remember them by purchasing a Poppy and wearing it on Remembrance Day.

Everett H. Liddle,
Chairman, Belleville Poppy Fund Committee

Jobs for Quebec

Montreal Gazette

The creation of a huge new industry where only farms were 17 months ago is one of the greatest thrusts forward into industry that Quebec has made. As Premier Lesage said, in opening the new assembly plant of General Motors at Ste. Therese, the gains to Quebec will come not only from the plant itself and the direct employment it will offer. The gains will come from the "multiplier effect" of a new industry. Industry makes industry; jobs make jobs.

STOCK QUOTATIONS

Stock Quotations Furnished by Barclay & Crawford)
56 Bridge Street East
P.O. Box 788
Members Toronto Stock Exchange
Belleville Office — Dial 968-5581
Manager, Rae B. Swansburg, B.Sc., B.E., P.Eng.

A.M. QUOTATIONS

INDUSTRIALS	MINES AND OILS
Abitibi 11	Atlantic Coast 145
Alberta Gas Trunk 30½	Beth Copper 600
Algoma Steel 63	Brunswick M & S 16½
Argus Cpr. 13¾	Central Del Rio 11½
Aluminum 31¾	Calvert Gas 32
Bank of Montreal 81	Campbell Chib 550
Bank of Nova Scotia 72½	Can. Tungsten 112
Bell Telephone 58¼	Can. Southern 215
Br. American Oil 29	Cons. Morrison 185
Bronco 6%	Conwest Expl. 853
B.C. Forest 23¾	Copperfields 100
Canada Cement 48	Dendson 40
Husky Oil 14¾	Granduc 365
Cdn. Chemical Wts. 805	Hastings M & D 325
Cdn. Bank of Commerce 63	Hollinger 26½
Cdn. Breweries 8	Hud. Bay Mining 79½
Cdn. Br. Aluminium 18½	Hudson Bay Oil 17
Cdn. Tire A 50	Kerr Addison 815
Cdn. Pacific Railway 73¾	Mt. Pleasant 89
Chemcell 15	McAdam Mining 94
Consol. M & S 54½	New Hosco 271
Cons. Paper 26½	Northgate 780
Cons. Gas 14¾	O'Brien 87
Crush Intl. 14¾	Opemiska 940
Distillers Seagrams 37¾	Place Gas 170
Dom. Foundries 28	Provo Gas 240
Dom. Steel 15	Quemont 10¾
Dom. Stores 25¾	Rio Algom 20½
Dom. Tar 19¼	Sherritt Gordon 605
Falconbridge 108¼	Spencer Wright 50
Fleet Mfg. 60	Steep Rock 700
Ford Canada 153¾	Teck Corp. 500
Gen. Motors 116¼	United Canstock 31
Gt. Lakes Paper 26¼	Triad 260
Gtr. Winn. Gas 27½	United Keno Hill 600
Horne & Pitt 300	North American Gas 72
Home Oil A 18¾	Willroy 175
Imperial Oil 53	Zenmac 35
Walker Sidd 9%	
Industrial Accept. 24¾	
Intl. Nickel 100¼	
Intl. Utilities 32	
Inter. Prov. Pipe. 89	
Inv. Syd. A 14¾	
Jeff Lake 22 ¼	
Jockey Club 5	
Lake Ont. Port. 6%	
Levy 33¾	
Laurentide Fin. A 13½	
Loblaws B 81¼	
Massey Ferg. 35½	
MacMillan B & P 28	
Mead Johnson (N.Y.) 32	
Noranda 53	
Ogilvie 14½	
Pacific Pete 11	
Royal Bank 70¼	
Salada Foods 11½	
Shell 19¾	
Simpsons Limited 30½	
Ste. of Canada 27¼	
Toronto Dom. Bank 61¾	
Traders Fin. A 23¾	
Trans. Can. Pipe 34¾	
Trans. Mt. Pipe 19%	
Union Gas A 20¼	
Versatile 31¾	
Victoria & Grey 14¾	
Westcoast Trans 21¼	
Walkers 36¾	

Five most active industrial and mining stock quotations at noon.

INDUSTRIALS

Smelters 8,130, 54¾, up 1, CPR 6,969, 73¾, up ¼. Trans Air 4,965, 425, up 10. Husky 4,725, 14¾, up ¼. Gr. Wpg. Gas 4,377, 27¾, up ¾.

MINES

Place 110,200, 167, up 16. Jelex 89,427, 34½, unch. Am. Leduc 75,500, 15, up 1. Nisto 56,100, 6¾, down ½. Cons. Hall 49,275, 50, up 2.

TORONTO LIVESTOCK

TORONTO (CP) — Trading was active on good and choice grades of slaughter steers and heifers at the Ontario Public Stockyards today.

Lower grades of slaughter cattle and all grades of cows were slow, top veal calves were actively strong with lower grades slow, hog prices were higher and lambs steady.

Slaughter cattle 2,830; Choice steers 25-26 with high yielding steers to 27.50; good 24-25; medium 15 - 19; common 11-15; choice fed yearlings 24-25; good 21-23; good cows 14-14.50; medium 13-14; canner and cutters 9-12.50; good heavy bologna bulls 18-19; common and medium light 14-17.

Replacement cattle 1,200; choice feeder steers 26-27; good steer stock calves 26-27; medium 23-25; common 18-22; boners 12-17.

Hogs 1,600; Grade A at Toronto 35.00-36.70. Unevenly selling at 36.70. Heavy sows up to 27.25.

Sheep and Lambs: Good lambs 32-25; sheep 3-9 according to quality.

Belleville Livestock

Trade was good and prices steady to stronger on most classes of livestock on offer for sale Tuesday. Sale of fat steers and heifers were steady. Good cows were steady, common and medium cows were firm. Choice veal calves were steady, common and medium calves were firm. Weaned pigs were strong and shoats were steady. There was a strong demand for good springers with common and medium heifers selling strong.

Following are quotations:

Sale of choice steers 23 to 24; good steers 21 to 23.

Good heifers 18 to 20; medium 16 to 18; common 14 to 15.

Good cows 14 to 14½; heifery cows as high as 15; medium 12 to 14; common and cutters 9 to 12.

Good heavy bologna bulls 17 to 17½; mediums 16 to 16; common 13 to 14.

Good stock calves 21 to 24. Choice lambs 22 to 23.

Choice veal 28 to 32; good 26 to28; mediums 22 to 25; common 18 to 21; boners 14 to 18.

Grade A hogs 27 to 28 on live weight basis.

Light sows 21 to 22; heavy sows 19 to 20.

Shoats 30 to 32; weaned pigs $14 to $18 each.

Good springers $275 to $350 each.

Small type heifers $210 to $240 each.

Good work horses $100 to $150 each. Most horses 5 to 8.

Cheese Exchange

A total of 5,019 specials, 8,751 large regular cheese and 9,659 square cheese were offered on the Belleville Cheese Exchange this week.

First grade white regular cheese sold up to 41.5 cents per lb. for white and colored 41.5 cents. The average price for square cheese was 41.5 cents for white and 41.5 cents for colored.

Toronto Stocks

TORONTO (CP)—Shares of companies with interests in the Pine Point area were actively traded while other issues traded quietly this morning on the Toronto Stock Exchange.

Conwest, which jumped 30 cents to a record 9.25 after a delayed opening, slid back $1.15 from Wednesday's close to 7.75. Central Patricia slipped five cents to 2.10. But Newconex held on to its opening $1.06 increase to a high of 9.25. However, bigger companies with holdings in the Northwest Territories property pushed ahead with Cominco leading the group, adding 1 points at a record $38. CPR, which owns more than 50 per cent of Cominco, was up ¼ to 73¼, Hudson Bay ¼ to 79¾ and Pine Point Mines ¼ to 84.

Industrial were fractional stronger with Aluminium ahead ¼ to 31¾, Shell ¼ to 19¾ and MacMillan, Bloedel ¼ to 28. Bank stocks were mixed and the Toronto - Dominion was off ¼ to 61¾ while Royal and Imperial-Commerce were both up ⅛ to 73¾ and 63¾.

Greater Winnipeg Gas touched a high of 27¾ to gain ⅛ and in junior industrials, Canadian Dredge picked up 20 cents to a record 4.00 and Trans Air moved up five cents to a high of 5.05.

Among golds, Leitch was a featured issue spurting 23 cents to a record 6.15 on 87,000 shares while Dome was up 15 cents to 1.05 and Dynamic picked up two cents to record 1.25.

On index industrials were up 1.9 to 171.46 and the TSE index was up .15 to 189.39. Golds were down .28 to 180.26, base metals .54 to 96.75 and western oils were fractionally easier by .06 to 102.24. Volume at 11 a.m. was 1,308,200 compared with 719,000 at the same time Wednesday.

The exchange Wednesday had its most active trading day since, Sept. 1.

Base metals were the outstanding group reaching a record 160.54 with a gain of .23 on the index. Combined in the group adding two points to index as 34, CPR, which owns more than 50 per cent of Cominco's outstanding shares, followed suit gaining ¾ to 73¼. Hudson Bay moved up 1¼ to 79.

Industrials made their best index gain since Sept. 16 tacking on 1.04 to 171.28. Canadian Westinghouse jumped ⅝ to a record 84¼ while CIL increased 1¼ to 21¼, Algoma, Bell Telephone and Dofasco added ½ each at 63¼, 58¼ and 27¼ respectively.

Among junior miner Camp-bell Chibougamau jumped 30 cents to a high of 5.45, Leitch moved up 40 cents to 6.32 and Yvonnet 17 cents to 1.62.

In western oils, Triad Exploration 40 cents to 2.85 and Dynamic and Place both were up seven cents to 1.21 and 1.52.

Interest remained on companies connected with the Northwest Territories Pine Point area. Newconex moved ahead 70 cents to 8.60 the warrants 25 cents to 4.40, Conwest 90 cents to 8.95 and Consolidated Rexspar 12 cents better at 2.15.

On index golds were up 1.82 to 180.54, the TSE index 2.62 to 161.24 and western oils were down .28 to 102.30. Volume was 3,947,000 compared with 3,065,000 Tuesday.

COUNTY ASSESSMENT COMMISSIONER S. C. Jevons goes over assessment rolls with two of his county assessors, Donald Armstrong and Roger Smith.

Computers Badly Programmed Can Produce Terrible Mess County Assessors Discover

Modern day electronic computers, now seeing increasing use across the country, are fine for reducing office work-load and for producing fast answers providing they are properly programmed and the correct information is fed into them.

But when the answers received are incorrect those same computers can throw an office personnel for a loop.

That would be the case in any office, but particularly so when the work being done is for assessment departments and other municipal offices dealing in taxpayers' money.

Just this has been discovered by the Hastings County Assessment commissioner's department and also at Belleville city hall after certain phases of office work were farmed out to an Ottawa data processing firm.

In both instances the return of the completed work was promised by a certain date, but the rolls were not returned when promised, and insofar as the county was concerned, when the rolls were received, they were found to be incorrect.

IN TERRIBLE SHAPE

"The rolls were in a terrible shape," said Mr. J. C. Jevons, county assessment commissioner. "To say the least we were unhappy."

Mr. Jevons said there were ten basic errors in the rolls when they were received, some of them serious and others not so serious.

Some of the trouble was said to have been faulty computer programming at the Ottawa data processing centre. Other errors had been made by key punch operators, also at the lawn. Mr. Jevons admitted that some of the errors had even been made in his own department.

But with a completely new county assessment roll now having been set up within the past year, Mr. Jevons said some errors in the assessment department were to be expected.

"But nothing like what turned up was anticipated," he said.

The end result of the errors has been that the 27 county municipal assessment rolls are being re-edited and the completed rolls will be approximately six weeks later than expected.

WORKING OVERTIME

Ten of the rolls have now been re-edited and the remainder will be done just as soon as possible. But to do the extra work, the assessment department staff has been working 12 to 14 hour days.

And in the meantime the city has also been having its problems.

City council last spring also decided to have the Ottawa computer service prepare its rolls and print the 1965 municipal voters' list. A definite promise was made that the voters list would be returned for distribution by October 26th.

But that's not the way it turned out.

As the end of September city hall was advised by the Ottawa firm that it would be unable to return the voters' list by the promised date and other arrangements had to be made.

"I had to have the voters' lists out by the end of October so it was necessary to prepare the lists by hand from assessors' field service," City Clerk Adam Stalker said.

City Manager J. R. Reynolds reported this week that while the lists had been prepared in time only with the full co-operation of city hall department staffs.

As a result of the delay some of the township lists have also been written by hand.

SOME BENEFITS

But, as the old saying goes, "it's an ill wind that blows no good."

County Assessor Commissioner Jevons says the additional work by the department will help to clear up any weaknesses in the county assessing system and has been responsible for adding the staff into a co-operative unit.

And at the same time troubles with computer programming will be ironed out.

Mr. Jevons feels that much of the trouble at Ottawa was the result of the computer service staff being asked to do too much work.

"Computer programmers were working 24 hours and more at a stretch," he said.

In any event, the county assessment rolls were not to be put into use until the 1966 taxation year.

And before then the trouble will have been corrected.

In fact the computer programming service in Ottawa has already assured Mr. Jevons that the troubles have been corrected.

"Assessment rolls are an entirely new field for computer programmers, and it was expected there would be a few mistakes," Mr. Jevons said. "They have now assured me that all the bugs have been worked out."

African Nations Demanding Portuguese Quit Continent

UNITED NATIONS (CP)—African nations openly their fight to change out white rule on their continent into the UN Security Council today with new demands that Portugal be driven from the continent.

Stormy debate was expected in the council when Portuguese Foreign Minister Alberto Franco Nogueira be permitted to speak after many African nations that his government is using military force to quell any move toward independence in its African territories.

The North Atlantic Treaty Organization was also expected to come under fire. The African nations called Portugal has been receiving political and military support from its Atlantic allies.

The Africans asked the council to follow up the Portuguese debate with debate on their demands for an end to racial segregation in South Africa.

The African group has also indicated it may bring the issue of trouble in Rhodesia now before the General Assembly—into the Security Council to meet sooner. Ousting of Rhodesia's white minority makes a unilateral declaration of independence, an emergency council session is considered certain.

Four Groups Hear Talks by Robert Temple

With topics geared to the immediate interest of his audience Hastings South Liberal candidate, Robert Temple, yesterday spoke at a series of meetings as his personal campaign neared a climax in Belleville.

In the morning he spoke at a candidate's meeting at ICIVS; the afternoon saw a speech at the Senior Citizens' Club; at night he spoke to student Key Club members at Kiwanis Centre and to Program-5 job re-training students at Quinte Secondary.

He told the senior citizens that under the proposed Canada Assistance plan up to $125 would be made available for senior security "where the need exists."

He charged that it would be irresponsible to increase old age pensions when the board at this "this time when our economy and budgeting is just being balanced for the first time since 1957."

"This would mean that many couples who are not in need would receive an increase of $100," he warned.

HELP THOSE IN NEED

It would be more responsible to increase the pension up to $125 for those who were in real need, he added.

Accompanied by Mrs. Temple the candidate took part in the judging of a bazaar sponsored by the club.

The responsibility of an MP making Quinte County School meeting brought a lively question and answer period with the re-training students after Mr. Temple spoke on various issues including an outline of the new auto pact with the United States.

The agreement already has made its point in doubled exports and more jobs, he said.

DOLLAR RATE

MONTREAL (CP) — The United States dollar in terms of Canadian funds was unchanged at $1.07 1/8. Pound sterling was up 1-16 at $3.01¾.

Mother of Five Must Spend Time in Jail

A mother of five today was given two weeks in Belleville T-Y. Wills to prepare for a brief jail sentence for shoplifting.

"I'm going to give you a very short term in jail," he told the woman. "Possible care to be considered and there's got to be some kind of example to be set. Others have to be others for the same thing."

She was arrested Halloween night at Rideau Stores with merchandise valued at $13 including nylons, tobacco, pipes and a housecoat.

The woman's husband can only work a half-day each week because of illness, OPP constable Ed McAllister told the magistrate.

Ages of the children range from 21 to two years.

Now Automatic Chain Oiling

HOMELITE XL-AUTOMATIC CHAIN SAW

Cuts new cutting is easier than ever now ... no need to be troubled with chain lubrication. The XL-AUTOMATIC is out of the way of maneuver and the chain is oiled automatically. Ask us about our power for 30% faster cutting help you cut more wood in less time. Ask us for a demonstration. Visit a light weight new XL-AUTOMATIC weighs only 11 pounds but has real chain oil capacity to straight cuts. Has 12" to 24" bar capacity for cutting and limbing. Ask us about it today.

See us today for a free demonstration of this great saw!

PRINGLE & COOPER
345 Coleman Street,
Belleville, Ontario
Tel: 968-9978

phone...
and your train tickets
arrive
by mail

Call Canadian National Telegraphs at 968-7560 and your train tickets will be mailed to you promptly by return

belleville
968-7560

CN

OFF THE RECORD By Ed Reed

"I'm quitting the team . . . nobody can talk to me the way coach is going to."

AT O'CONNOR'S

THIS WEEKEND

LADIES' WATCHES

In the gleaming color of white and yellow gold. 17 jewel, Swiss made, Shockproof. While They Last!

$12.95

(Look for other ads appearing in this paper!)

OF COURSE WE'RE OPEN TONIGHT!

O'CONNOR'S JEWEL BOX

212 FRONT ST. 968-7432

FOUNTAIN PARK DRIVE-IN

181 N. Front St. Dial 968-3276

"Where Good Friends Meet To Eat"

WEEKEND SPECIAL

Hamburg - Chips and Milk Shake (Any Flavor) ..... 69¢

● TO TAKE-OUT ●

¼ Hamburgers - charcoal broiled or grilled	Bucket of Chips
$1.49	99¢

FRIDAY ONLY!

FISH 'N' CHIPS ..... 39¢

THE VOTERS' LIST ACT

(Referred to in Section 70)

Notice of Sitting of Revising Officer

TAKE NOTICE THAT the sitting of the Revising Officer for the purpose of hearing complaints or appeals with regard to the Voters' List to be used at the voting on November 22nd, 1965 under the LIQUOR LICENCE ACT in the Municipality of the City of Belleville will be held at the following time and place set forth in the schedule hereinafter set out:

Date of Sitting	Place of Sitting	Time of Sitting	Revising Officer	Clerk of Revising Officer
November 10th, 1965	Council Chambers City Hall Belleville	7.30 p.m. to 9.00 p.m.	Judge J. C. Anderson	Adam S. Stalker

Judge J. C. Anderson will be the revising officer and Adam S. Stalker, Clerk of said Municipality, will be the Clerk of the Revising Officer and take notice that the lists to be so revised are for the POLLING SUBDIVISION of the Municipality of the

POLLING SUBDIVISION 1 TO 74

As prepared and certified by the Assessment Commissioner for the said Polls:

1. And further take notice that any voter who desires to complain that his name or the names of any person or persons entitled to be entered on the said list have been omitted from the same or that the names of any person or persons who are not entitled to be voters have been entered thereon, may on or before the 6th day of November, 1965, apply, complain or appeal to have his name or the names of any other person or persons entered on, or removed from the list. Complaints may be made on the first day of the above sitting to the Revising Officer.
2. And further take notice that such appeals must be by notice in writing in the prescribed form signed by the complainant in duplicate and given to the Clerk of the Revising Officer or left for him at his Office at City Hall, Belleville, Ontario.
3. And further take notice that any time prior to the sitting of the Revising Officer, any voter whose name is omitted from the List as prepared by the Enumerators, or any person who has knowledge of the fact that the name or names of any other voter or voters have been so omitted, may so inform the Returning Officer in writing, stating the names and addresses of the voter or voters so omitted.

ADAM S. STALKER
Clerk of the Revising Officer
City Hall, Belleville, Ont.

J. C. ANDERSON
Chairman of the District Board for the County of Hastings

DATED THIS 30TH DAY OF OCTOBER, 1965.

STOCK QUOTATIONS

(Stock Quotations Furnished by Barclay & Crawford)
56 Bridge Street East
P.O. Box 788
Members Toronto Stock Exchange
Belleville Office — Dial 968-5581
Manager, Rae E. Swansburg, B.Sc., B.E., P.Eng.

A.M. QUOTATIONS

INDUSTRIALS	MINES AND OILS
Abitibi 11	Atlantic Coast 145
Alberta Gas Trunk 20½	Beth Copper 600
Algoma Steel 63	Brunswick M & S 16½
Argus Cpr. 13⅜	Central Delrio 11½
Aluminum 31⅝	Calvert Gas 33
Bank of Montreal 81	Campbell Chib 550
Bank of Nova Scotia 73½	Can. Tungsten 112
Bell Telephone 58½	Can. Southern 215
Br. American Oil 29	Cons. Morrison 185
Brinco 6¾	Conwest Expl. 853
B.C. Forest 23¾	Copperfield 100
Canada Cement 48	Dentson 40
Husky Oil 14⅜	Grandac 305
Can. Chemical Wts. 805	Hastings M & D 325
Can. Bank of Commerce 63	Holdinger 26½
Can. Breweries 8	Hud. Bay Mining 79½
Can. Br. Aluminum 15½	McAdam Mining 94
Can. Tire A 50	New Hosco 271
Can. Pacific Railway 73⅝	Northgate 790
Chemcell 15	O'Brien 67
Chrysler 80½	Opemiska 940
Cons. M & S 34½	Place Gas 170
Cons. Paper 39¼	Provo Gas 240
Cons. Gas 14⅜	Quemont 10½
Crush Intl. 14¼	Rio Algom 30½
Distillers Seagrams 37⅝	Sherritt Gordon 605
Dom. Foundries 28	Sponsor Mines 20
Dom. Steel 15	Steep Rock 700
Dom. Stores 25½	Tack Corp. 500
Dom. Tar 19½	United Chemstok 31
Falconbridge 108¾	Triad 260
Fleet Mfg. 60	United Keno Hill 600
Ford Canada 153¾	North American Gas 72
Gen. Motors 119¼	Willroy 175
Gt. Lakes Paper 26½	Zenmac 35
Gr. Wstn. Gas 27½	
Home & Pfd. 20	
Home Oil A 18¾	
Imperial Oil 53	
Walker Gdh 64¾	
Industrial Accept. 24¾	
Intl. Nickel 100¾	
Intl. Utilities 32	
Inter. Prov. Pipe. 89	
Inv. Syd. A 14¾	
Jeff Lake 4 11-16	
Jockey Club 5	
Lake Ont. Port. 6¾	
Levy 19¾	
Laurentide Fin. A 13½	
Loblaws B 11⅝	
Massey Ferg. 33¾	
MacMillan B & P 28	
Mead Johnson (N.Y.) 22	
Noranda 53	
Ogilvie 14⅛	
Pacific Pete 11	
Royal Bank 73½	
Salada Foods 11½	
Shell 19¾	
Simpsons Limited 30¼	
Ste. of Canada 27½	
Toronto Dom. Bank 61¾	
Traders Fin A 12⅜	
Trans. Can. Pipe 34⅜	
Trans. Mt. Pipe 18¾	
Union Gas 31¼	
Versatile 21¼	
Victoria & Grey 14⅝	
Westcoast Trans 21¾	
Walkers 35¾	

Five most active industrial and mining stock quotations at noon.

INDUSTRIALS

Smelters 8,130, 54¾, up 1.
CPR 6,360, 73⅛, up ¼.
Trans Air 4,985, 42⅝, up 10.
Husky 4,725, 14¾, up ¼.
Gr. Wpg. Gas 4,377, 27½, up ⅛.

MINES

Place 110,200, 167, up 16.
Jelex 89,477, 34½, unch.
Am. Leduc 10,500, 13, up ½.
Nisto 56,100, 16, down ½.
Cons. Hall 49,275, 50, up 2.

TORONTO LIVESTOCK

TORONTO (CP) — Trading was active on good and choice grades of slaughter steers and heifers at the Ontario Public Stockyards today.

Lower grades of slaughter cattle and all grades of cows were dull. Good veal calves were actively strong with lower grades slow, hog prices were higher and lambs steady.

Slaughter cattle 2,500: Choice steers 25-28 with high yielding steers up to 28.50; good 24-25; medium 21 - 19; common 11-15; choice heifers and cutters 24-26; good 21-23; good cows 14-14.50; medium 13-14; canner and cutters 8-12.50; good heavy bologna bulls 18-19; common and medium light 14-17.

Replacement cattle 1,200; Good light stockers 25-26; good steer stock calves 26-27; medium 23-27; common 18-22; bonus 15-17.

Hogs 1,600: Grade A at Toronto 25.90-26.70. Currently selling at 26.70. Heavy sows up to 27.25.

Sheep and Lambs: Good lambs 32-33; sheep 3-9 according to quality.

Belleville Livestock

Trade was good and prices steady to stronger on most classes of livestock on offer for sale Tuesday. Sale of fat steers and heifers were steady. Good cows were steady, common and medium cows were firm. Choice veal calves were steady, common and medium calves were firm. Weaners pigs were strong and shoats were strong. There was strong demand for good springers with common and medium heifers selling strong.

Following are quotations:

Sale of choice steers 23 to 24; good steers 21 to 23.

Good heifers 18 to 20; medium 16 to 18; common 14 to 15.

Good cows 14 to 14½; heifer cows as high as 15; medium 12 to 14; common and cutters 9 to 12.

Good heavy bologna bulls 17 to 17½; medium 16 to 16; common 12 to 14.

Good stock calves 21 to 24. Choice lambs 22 to 23.

Choice veal 26 to 28; good 26 to 28; medium 23 to 25; common 18 to 21; boners 14 to 16.

Grade A hogs 27 to 28 on live weight basis.

Light sows 21 to 22; heavy sows 19 to 20.

Shoats 30 to 32; weaned pigs $14 to $18 each.

Good springers $275 to $350 each.

Small type heifers $210 to $240 each.

Good work horses $100 to $150 each. Meat horses 5 to 6.

Cheese Exchange

A total of 5,019 specials, 8,731 large regular cheese and 9,859 square cheese were offered on the Belleville Cheese Exchange this week.

First grade white regular cheese sold up to 41.6 cents per lb. for white and colored 41.8 cents. The average price for square cheese was 41.5 cents for white and 41.8 cents for colored.

Toronto Stocks

TORONTO (CP)—Shares of companies with interests in the Pine Point area were actively traded while other issues traded quietly this morning on the Toronto Stock Exchange.

Conwest, which jumped 30 cents to a record 8.25 after a delayed opening, slid back $1.15 from Wednesday's close to 7.75. Central Patricia slipped five cents to 2.10. But Newconex held on to its opening $1.05 increase to a high of 9.25. However, bigger companies with holdings in the Northwest Territories prospects pushed ahead with Cominco leading the group, adding 1 points at a record 53⅛. CPR, which owns more than 50 per cent of Cominco, was up ¼ to 73⅜. Hudson Bay to 79¼ and Pine Point Mines ¼ to 34.

Industrial were fractional stronger with Aluminium ahead ⅛ to 31⅝, Shell ¼ to 19¾ and MacMillan, Bloedel ¼ to 28. Bank stocks were mixed and the Toronto - Dominion was off ⅛ to 61⅜ while Royal and Imperial-Commerce were both up ⅛ to 73¾ and 63⅛.

Greater Winnipeg Gas touched a high of 27⅛ to gain ⅛ and in junior industrials, Canadian Dredge picked up 30 cents to a record 4.00 and Trans Air moved up five cents to a high of 4.35.

Among golds, Leitch was a featured issue spurting 25 cents to a record 6.10 and in western oils, Place was up 15 cents to 1.68 and Dynamic picked up two cents to reach its record 1.25.

On index industrials were up .18 to 171.46 and the TSE index was up .15 to 169.39. Golds were down .28 to 180.28, base metals .56 to 98.75 and western oils were fractionally easier by .06 to 102.24. Volume at 11 a.m. was 1,200,000 compared with 719,000 at the same time Wednesday.

The exchange Wednesday had its most active trading day since Sept. 1.

Base metals were the outstanding group reaching a record 160.54 with a gain of .23 on the index. Cominco leading the group adding two points to close at 54. CPR, which owns more than 50 per cent of Cominco's extensive shares, followed suit gaining 2¼ to 73. Hudson Bay moved up 1¼ to 79.

Industrials made their best index gain since Sept. 16 inching up 1.04 to 171.28. Canadian Westinghouse leaped 4½ to a record 86¼ while Chi. climbed 1¼ to 21¼. Algoma, Bell Telephone and Dofasco added ¼ each at 63¼, 58¾ and 27⅛ respectively.

Among junior mines Campbell Chibougamau jumped 30 cents to a high of 5.45. Leitch moved up 60 cents to 5.90 and Vermont 12 cents to 1.62.

In western oils, Triad industrial six cents to 2.62 and Dynamic and Place both moved up seven cents to 1.21 and 1.52.

Interest remained the component connected with the Northwest Territories Pine Point area. Newconex was also up 25 cents to 8.60 the warrants 25 cents to 4.40, Conwest 90 cents to 8.35 and Central Patricia was 12 cents better at 2.10.

On index golds were up 1.32 to 180.34, the TSE index up 1.61.24 and western oils were down .29 to 102.30. Volume was 1,347,000 compared with 3,065,000 Tuesday.

OFF THE RECORD

By Ed Reed

"I'm quitting the team . . . nobody can talk to me the way coach is going to."

AT O'CONNOR'S

THIS WEEKEND

LADIES' WATCHES

In the gleaming color of white and yellow gold. 17 jewel, Swiss made. Shockproof. While They Last!

$12.95

(Look for other ads appearing in this paper!)

OF COURSE WE'RE OPEN TONIGHT!

O'CONNOR'S JEWEL BOX

212 FRONT ST. 968-7422

COUNTY ASSESSMENT COMMISSIONER S. C. Jevons goes over assessment rolls with two of his county assessors, Donald Armstrong and Roger Smith.

Computers Badly Programmed Can Produce Terrible Mess County Assessors Discover

Modern day electronic computers, now seeing increasing use across the country, are fine for reducing office work-load and for producing fast answers — providing they are properly programmed and the correct information is fed into them.

But when the answers received are incorrect those same computers can throw office personnel for a loop.

That would be the case in any office, but particularly so when the work being done is for assessment departments and other municipal offices dealing in large sums of money.

Just this has been discovered by the Hastings County Assessment Commissioner's department and also at Belleville city hall after certain phases of office work were farmed out to an Ottawa data processing firm.

In both instances the return of the completed work was promised by a certain date, but the rolls were not returned when promised, and insofar as the county was concerned, when the rolls were received, they were found to be incorrect.

IN TERRIBLE SHAPE

"The rolls were in a terrible shape," said Mr. J. C. Jevons, county assessment commissioner. "To say the least we were unhappy."

Mr. Jevons said there were basic errors in the rolls when they were received, and of them serious and others not so serious.

Some of the trouble was said to have been faulty computer programming at the Ottawa data processing centre. Other errors had been made by key punch operators, also at Ottawa. Mr. Jevons admitted that some of the errors had even been made in his own department

But with a completely new county assessment system having been set up within the past year, Mr. Jevons said some errors in the assessment department were to be expected.

"But nothing like what turned up was anticipated," he said.

The end result of the errors has been that the 27 county municipal assessment rolls are being re-edited and the completed rolls will be approximately six weeks later than expected.

WORKING OVERTIME

Ten of the rolls have now been re-edited and the remainder will be done just as soon as possible. But to do the extra work, the assessment department staff has been working 12 to 14 hour days.

And in the meantime the city has also been having its problems.

City council last spring also decided to have the Ottawa computer service prepare its rolls and print the 1965 municipal voters' list. A definite promise was made that the voters list would be returned for distribution by October 26th.

But that's not the way it turned out.

At the end of September city hall was advised by the Ottawa firm that it would be unable to return the voters' list by the promised date and other arrangements had to be made.

"I had to have the voters' lists out by the end of October so it was necessary to prepare the lists by hand from assessors' field sheets," City Clerk Adam Stalker said.

City Manager J. R. Reynolds reported this week that the lists had been prepared in time only with the full co-operation of city hall department staffs.

As a result of the delay some of the township lists have also been written by hand.

SOME BENEFITS

But, he did say, saying goes, "It's an ill wind that blows no one good."

County Assessment Commissioner Jevons says the additional work by his department will help to turn up any weaknesses in the county assessing system and had been responsible for adding the staff into a co-operative unit.

And at the same time troubles with computer programming will be ironed out.

Mr. Jevons feels that much of the trouble at Ottawa was the result of the computer service staff being asked to do too much work.

"Computer programmers were working 24 hours and more at a stretch," he said.

In any event, the county assessment rolls were not to be put into use until the 1966 taxation year.

And before then the trouble will have been corrected.

"Assessment rolls are an entirely new field for computer programmers, and it was expected there would be a few mistakes," Mr. Jevons said. "They have now assured us that all the bugs have been worked out."

Mother of Five Must Spend Time in Jail

A mother of five today was given two weeks by Magistrate T.Y. Wild to pay a fine or a brief jail sentence for shoplifting.

"I'm going to give you a very short term in jail," he told the woman. "The public has to be considered and there's got to be some place to put you to show what will happen to others for the same thing."

She was arrested Hallowe'en night at Ritway Stores with merchandise valued at $13 — including nylons, tobacco, slippers and a housecoat.

The woman's husband can only work a half-day each week because of illness, OPP constable Ed McAllister told the magistrate.

Ages of the children range from 21 to two years.

DOLLAR RATE

MONTREAL (CP) — The United States dollar in terms of Canadian funds was unchanged at $1.07 7-16. Pound sterling was up 1-16 at $3.01⅛.

phone ... and your train tickets arrive by mail

Call Canadian National and your tickets will be mailed to your home promptly by return!

belleville 968-7560

CN

African Nations Demanding Portuguese Quit Continent

UNITED NATIONS (CP)—African nations carry their fight to wipe out white rule on their continent into the UN Security Council today with new demands that Portugal be driven from the continent.

Stormy debate was expected in the council when Portuguese Foreign Minister Alberto Franco Nogueira parried charges put by 32 African nations that his government is using military force to quell any move toward independence in its African territories.

The North Atlantic Treaty Organization was also expected to come under fire. The African states say Portugal has been receiving political and military support from its Atlantic allies.

The Africans asked the council to follow up the Portuguese debate with debate on their demands for an end to racial segregation in South Africa.

The African group has also demanded it may bring the issue of white rule in Rhodesia — now before the General Assembly — before the security Council to seek quicker action. If Rhodesia's white minority makes a unilateral declaration of independence, an emergency council session is considered certain.

Four Groups Hear Talks by Robert Temple

With topics geared to the immediate interest of his audience in Hastings South Liberal candidate, Robert Temple, yesterday spoke at a series of meetings at his personal campaigning neared a climax in Belleville.

In the morning he spoke at a candidate's meeting at BCIVS; the afternoon saw a speech at the Senior Citizens' Club; and that night he spoke to student Key Club members at Kiwanis Centre and to Program-2 job retraining students at Quinte Secondary.

He told the senior citizens that under the proposed Canada Assistance plan up to $125 would be made available for senior security "where the need exists."

He charged that it would be irresponsible to increase old age pensions across the board at this time when our economy and budgeting is just being balanced for the first time since 1957.

"This would mean that many couples who are not in the need would receive an increase of $100," he warned.

HELP THOSE IN NEED

It would be more responsible to increase the pension up-to $125 for those who were in real need," he added.

Accompanied by Mrs. Temple the candidate was present at the opening of a bazaar sponsored by the club.

The responsibility of an MP to maintain contact with his home riding during his representing it is national affairs was part of the candidate's address to the Key Club meeting.

An MP must serve on three different fronts at once, he said: his individual constituents, his riding and his country.

The Quinte Secondary School meeting brought a lively question and answer period with the re-training students after Mr. Temple spoke on various issues —including an outline of the new auto pact with the United States.

The agreement already has made its point is doubled exports and more jobs, he said.

Now Automatic Chain Oiling

HOMELITE XL-AUTOMATIC CHAIN SAW

Chain now oiling is easier than ever! ... no need to be touching the manual chain oiling with the XL-AUTOMATIC. Just fill the oil tank and forget it. Chain is oiled automatically as you cut. Gives power to the cutting edge. Has 3.6 cu. in. displacement engine. 16-inch cut log is just the right size for most jobs around the farm. PLASTITANIUM handle, 16 pounds less bar and chain. Available in bar lengths 12" to 20", plus pocket-size saw, chainsaw and axe. Ask for a demonstration at this great saw!

Save on today by a free demonstration of this great saw!

PRINGLE & COOPER
345 Coleman Street,
Belleville, Ontario
Tel: 968-9075

THE VOTERS' LIST ACT

(Referred to in Section 76)

Notice of Sitting of Revising Officer

TAKE NOTICE THAT the sitting of the Revising Officer for the purpose of hearing complaints or appeals with regard to the Voters' List to be used at the November 22nd, 1965 under THE LIQUOR LICENCE ACT, in the Municipality of the City of Belleville will be held at the following time and place set forth in the schedule hereinafter set out:

Date of Sitting	Place of Sitting	Time of Sitting	Revising Officer	Clerk of Revising Officer
November 10th, 1965	Council Chambers City Hall Belleville	7.30 p.m. to 9.00 p.m.	Judge J. C. Anderson	Adam S. Stalker

Judge J. C. Anderson will be the revising officer and Adam S. Stalker, Clerk of said Municipality, will be the Clerk of the Revising Officer and take notice that the lists to be so revised are the original lists for each polling Subdivision.

POLLING SUBDIVISIONS (1965)

As prepared and certified by the enumerators for the said Polls:

1. And further take notice that any voter who desires to complain that his name or the name of any person or persons entitled to be entered on the said list have been omitted from the same or that the names of any person or persons who are not entitled to be voters have been entered therein may on or before the 4th day of November, 1965, apply, complain or appeal to have his name or the names of any other person or persons entered on, or removed from the list. Complaints may be made on the first day of the above sitting to the Revising Officer.
2. And further take notice that such appeals must be by notice in writing in the prescribed form signed by the complainant in duplicate and given to the Clerk of the Revising Officer or left for him at his Office at City Hall, Belleville, Ontario.
3. And further take notice that any time prior to the sitting of the Revising Officer, any voter whose name is omitted from the List as prepared by the Enumerators, or any person who has knowledge of the fact that the name or names of any other voter or voters have been so omitted, may so inform the Returning Officer in writing, stating the names and addresses of the voter or voters so omitted.

ADAM S. STALKER
Clerk of the Revising Officer
City Hall, Belleville, Ont.

J. C. ANDERSON
Chairman of the Election Board for the County of Hastings

DATED THIS 30TH DAY OF OCTOBER, 1965.

FOUNTAIN PARK DRIVE-IN

181 N. Front St. Dial 968-5376

"Where Good Friends Meet To Eat"

WEEKEND SPECIAL

Hamburg - Chips and Milk Shake (Any Flavor) ..... 69¢

● TO TAKE-OUT ●

6 Hamburgs - charcoal broiled or grilled.

$1.49

Bucket of Chips

99¢

FRIDAY ONLY!

FISH 'N' CHIPS ..... 39¢

Cornucopias Featured At Rebekah Bazaar

Quintene Rebekahs' fall tea and bazaar was held at the IOOF Hall on Front Street on Wednesday afternoon. Mrs. Orese Adams, P.N.G., convened the event, assisted by Mrs. Eva Judge, P.N.G. Taking tickets at the door were Mrs. Clara Ironside, PNG., and Mrs. Annie Webb, and Noble Grand Mrs. Jill Empey, and Vice-Grand Mrs. Mayzell Sills received the guests at the door.

The tea theme was carried out in the tea room with fruits of the harvest arranged in centrepieces on all the tables, and with potted 'mums in shades of bronze and yellow placed around the hall. Mrs. Bernice Hall, P.N.G., was tea room convener and co-convener was Mrs. Wins Reed.

Greeting the guests in front of a white picket fence flanked with pedestals holding potted 'mums, which formed the entrance to the tea room, were Mrs. Annie Rose, PDDP; Mrs. Janet Twiddy, P.N.G., and Mrs. Winnifred Francis, P.N.G. The tea table was centred with a large gilded wire net horn of plenty, filled with fruits and vegetables, and embellished with grapes and red maple leaves. On either side of the centrepiece were crystal candelabra holding golden tapers. Each quartet table was covered with a tiny replica of the horn of plenty on the tea table. Those pouring tea during the afternoon were: Mrs. Joyce Fisher, DDP of Thomasburg; Mrs. Hilla Cooper, PNG., Mrs. Mary Plumpton, PDDP; Mrs. Ethel Sandercock, PNG; Mrs. Viola Davis, PDDP, and Mrs. Ella Addy, PNG.

ANTIQUE TEA SERVICE

The silver tea service in use during the afternoon was a historic five-piece set presented to Dr. Oronhyatekha, Mohawk doctor, who lived in Deseronto and who founded the Independent Order of Foresters. The service was presented to Dr. Oronhyatekha by friends in London and Oxford, England, at Christmas 1875 "in appreciation of his eminent abilities and distinguished services in the civilization and education of the Indians of North America." The tea service was lent for the occasion by Mrs. Alex Pierson, the former Ann Bristow of this city.

Mrs. Marguerite Wessells and Mrs. Phylias Pope were in charge of the kitchen and Mrs. Mae Robinson made the tea.

Convener of the fancy work and Christmas gift booth was Mrs. Dorothy Webber, assisted by Mrs. Grace Airey. As well as an array of gifts suitable for the coming festive season, tickets on a draw for a real colored wool blanket were sold at this booth. It was won by Mrs. Mayzell, 430 Dundas St.

At a nearby table in charge of Mrs. Jessie Blakely and Mrs. Lorne Rorabeck, fancy aprons of all descriptions were on sale as well as tickets on a set of embroidered pillow slips.

Winner of this draw was Mrs. Pearl Holmes, 57 Everett St.

Highlight of the candy booth were two plates of home-made candies, decorated with pink sugared sprays of roses. Serving tickets on these belonged to Mrs. Christine Philp, 122 Yeomans Street, Mrs. Grace Jones, 30 Meyers Street and Mrs. Florence Pollitt, R.R. 7, Belleville. Mrs. Joyce Joyce, assisted by Mrs. Elda Sopha, was in charge of candy sales.

The home baking table, always a magnet for the crowd, was looked after by Mrs. Ruby Way and Mrs. Ruby Way. Lucky winners of two Christmas cakes raffled at this booth were Mrs. M. Gregg, 215 Cannifton Road and Mrs. Beverly Phillips, 402 Bagot St., Kingston.

A Chatty Cathy doll, complete with wardrobe, was the feature of the children's table. Mrs. Florence Pollitt, PNG, and Mrs. Grace Akey and Sheila on a draw for the doll, won by Mrs. Ethel Ostrom, 27 Johnson St. Also for sale at this booth were teen-aged dolls and clothes, educational aprons for children, dolls' cradles, mitts and baby's sweater sets.

At the green thumb booth, Mrs. Adams, PNG, and Mrs. Phyliss Burley, PDDP, were in charge of the sale of dahlia roots, card. African violets and arrangements of artificial flowers. Winner of the draw for a table centrepiece of artificial gold, orange and turquoise flowers and berries was Mrs. Annis Webb, 128 Dundas St.

Larry Pollitt, convener of the men's table, and Douglas Simpson, co-convener, were in charge of a draw on a Teflon coated frying pan. Their booth also had fruits, vegetables and pocket-books for sale. Holder of the lucky ticket on the frying pan was Gordon Bird, Brighton.

Mrs. Clara Ironside, 8 Holland Street and Mrs. Pearl Holmes were the winners of the two floral pieces from the tea room.

Making fashionable circles for fall are a full-brimmed hat and a wide ring of flowers, Flared roller, in velour edged with grosgrain, has bold, full shape matched by a chrysanthemum corsage framed in autumn leaves.

Dresses Keep Step With New Trends

Dresses take their ease this fall in bloused and blazed shapes. They're reed-slim — or dirndl-skirted. They're smock-shaped, with high yokes accented by braid or smocking, with high-belted boks accentuated by low - placed pockets, with soft bow or self scarves to enhance necklines.

They're costume components — shifty and shelveless to accompany a coat, or add a d d flowing of sleeve and active of skirt to pair with a little bolero, perhaps in a heavy knit fabric. They're costumes in themselves — two-piece styles, showing off the blazed, bloused, smocked and pleated trends, or c o a t dresses, newest with side closings.

"LONDON LOOK" COMES TO FASHION FOREFRONT

They're English dandies, with the London look of crisp white bibs or ruffled fill-ins. They're made for movement — daytime or discotheque, imaginative styles that make the most of crochet-look suits, "naked" wools, fluid crepes and jerseys.

Dressers, in short, partake of all the ladylike elegance and young verve that characterize the fall '65 fashion season.

For daytime, the soft, easy silhouette leads. Basic simplicity may rely on the drape and fluidity of line for fashion interest or the softening influence of ruffles, lace, b o w s, scarves may appear.

SLEEVES ARE NEWS

When sleeves are pressed, they are unpressed indeed. The long, full sleeve with buttoned cuff and the flared, kimono-like s l e e v e take their place in the fall dress picture.

Along with softness and ease, dressers also express the strict and spare "Courreges" l o o k. Almost always, however, the soft touch is apparent.

Slim, sculptured coat dresses, for instance, move toward easy A-shapings, as do dressers with paneled fronts. Welt seaming, a Courreges-look signature, shows up in combination with fluid, feminine skirts.

Some designers like the strict look for late daff in opulent, "all girl" fabrics — richly colored velveteens.

Whatever the dress l o o k, there is a fabric to complement it — soft or strict.

COLLECT OLD ARMS

WAKEFIELD, England (CP) An elephant gun and an Adams revolver of the type used by Billy the Kid are among the weapons handed in to Yorkshire police during the current amnesty on illegal ownership. All firearms e x c e p t those with smooth barrels shorter than 20 inches have to be registered with police in Britain.

Autumn Splendor Decor Highlights Guild Tea

With beautiful summer-like weather prevailing the Evening Branch of St. Margaret's Guild held an autumn tea and bazaar in the church hall yesterday afternoon.

The successful event which was officially opened by the minister, Rev. J. K. Dunlop, was graciously convened by Mrs. W. J. Black. Guests were warmly greeted into the sun filled hall by Mrs. J. A. Dunlop, honorary president, and Mrs. F. Woldnik, president of the Guild.

Upon entering the hall, the color scheme of brown, green and brilliant orange was much in evidence, with the decorating theme "Autumn Splendor" in charge of Mrs. G. Sands, well presented.

The tea room convener was Mrs. R. Anderson, assisted by Mrs. J. Ritchie, Mrs. L. Lemay and Mrs. R. Hayes. Here, the focal point of interest was the long white covered tea table attractively centred with a wicker compotier filled to overflowing with an arrangement of fruit. Adding to the decor were candelabra of colorful autumn blooms backgrounded with brown and brilliant orange candles in silver single holders. Bright colored serviettes of brown, green and yellow and the silver tea services completed the setting.

The guest tables were also resplendent, carrying out the theme of the event with each covered with white luncheon cloth highlighted with centrepiece consisting of a solitaire taper rising from lace doilies and encircled with yellow, orange and brown carnations.

TEA POURERS

A fine gesture of fellowship was noted when members of neighboring churches poured tea throughout the afternoon. These included: Mrs. D. V. Dumaine, St. Joseph's Church; Mrs. E. B. Skuce, Lutheran Church; Mrs. M. J. Stotesbury, St. Columba Church and Mrs. J. A. Glover from Eastminster United Church.

The kitchen convener was Mrs. C. Palmer assisted by a number of other ladies of the parish and others who assisted with the serving and replenishing.

The various sales tables had a splendid array of merchandise and the homebaking located at the far end of the platform was perhaps the most popular with its display of pies, cakes, tarts, cookies, date loaves and many other delicacies. Sales were in charge of Mrs. P. Pickering assisted by Mrs. G. Mountford, Mrs. W. Rohlls, and Mrs. G. Bellwood A second table of homecooking was available for the benefit of those coming at a later hour.

Next was the candy table with an assortment of creams, fudges, and novelty candies all displayed in cellophane topped boxes, cups and baskets, along with taffy apples and bags of popcorn. The table was convened by Mrs. A. Duke assisted by Mrs. W. Ford.

Many lovely aprons were on display with both half size and full length shown along with a number of pinafores for the little girls. These were in charge of Mrs. T. A. Collyer assisted by Mrs. R. McKnight.

DOLLY CLOTHING

An excellent supply of dolls' clothing ranging from pyjama sets to full skirts of evening wear and purse and hat sets was in charge of Mrs W. Lindsey assisted by Mrs. E. G. Tucker. The children's wear booth had many knitted items to suitable for the youngsters especially with the colder weather now at hand and this table was in charge of Mrs. S. Wiggins assisted by Mrs. B. Bishop.

A number of mysterious packages were displayed at the parcel post located at one corner of the hall with Mrs. R. Grant in charge, while a fish pond for the younger set was in charge of the Junior Auxiliary under the leadership of Miss Janice Worrall.

Nursery for the tiny tots was looked after by Mrs. C. A. Kemp, Mrs. K. Flynn, Mrs. B. Shillington and Mrs. H. Brown.

Ticket sales and advertising for this annual event were in charge of Mrs. M. Coles.

TEAR LETTUCE LENT

Tearing lettuce leaves prevents bruising and adds interest to any salad.

Patterns, Colors and Fibres Make Carpet News for Fall

Fall carpet fashions o f f e r many improvement's recently developed through research.

There are more synthet i c fibres used in carpets this year, as acrylic fibres gain in popularity and as new, fibres enter the field. In addition, improved varieties of older fibres such as nylon and rayon continue to appear.

Another improvement is increased soil resistance, achieved partly through use of synthetic fibres, and partly by use of various dirt resistant finishes.

PATTERN IS IMPORTANT

In colors, decorator tones are gaining on the popular neutral tints such as gold, avocado, and beige This means that colors such as burnt orange, bright red, and royal blue will be seen more often.

Pattern is extremely important. Manufacturers can now work away floral designs into tufted carpet. Formerly p a l terns were available only in more expensive woven carpets.

While patterned wall-to-wall is still low, it is definitely becoming more and more a part of the home decorating picture.

Patterns are actually o n l y one of the latest technological improvements in rug manufacture that manufacturers have developed.

Surface textures also reflect increased know-how, and r u g companies now routinely employ such devices as shearing, carving, varied pile heights and swirly extra-shaggy piles to create exciting effects.

Fringes, trims, and other decorative embellishments are popular this fall, too, especially in accent rugs.

These accent rugs are often quite expensive in terms of the area they cover, and retailers now suggest that a carpet pad be used as a protection from undue wear on the rug. An underlay of latex foam rubber grips the floor, reducing the danger of skids.

The rise in the use of synthetics has greatly increased the importance of carpet padding, because the synth e t i c fibres as a group are not as resilient as wool, and latex foam rubber carpet pads can help them feel soft and luxurious underfoot.

CLAMP ON SWINDLERS

ZOMBA, M a l a w i (AP) — Prime Minister Hastings Banda has pushed legislation through Parliament providing life imprisonment for public servants convicted of theft and punishing relatives who benefit by their illegal gains. "Call it dictatorship if you like," Dr. Banda said, "but as long as I live no one will get away with it."

Robes Taking Many Shapes, All Newly Soft

Softness is the mood for fall, and many and lovely are the ways to dish softness in robes for fall. Gone are the days of the big, fat dusters!

Now, displayed at all the spheres of the Orient at-home, the robe becomes a long, slim column, high fitting and narrow, or a short indian rajah coat.

Cut and shaped, with a small waisted look are especially fully popular for at - home wear. These look great and feminine — in quilted gingham with ruffles and lots of ruffles.

As in other fashion f a c t, ruffles and cotton quilt form the winning combination for at-home wear in the simple mood, and shifty — sometimes with matching booties — or long and flowing in the complex mood.

When meant as a cover-up for fall's sleepwear, the robe can be a petticoat with a cape effect over a soft, shifty gown. A classic robe covers the stitch shape of the jumpsuit nicely.

Many new fabrics and textures appear in the robes for fall: crepes, filmy chiffons, satins, bonded jersey, polyester-filled cotton quilt, and a l s o those luxurious, warm brushed flannel and fleece.

ANNOUNCEMENT
RIVER SIDE SALES & SERVICE CENTRE
SMALL APPLIANCE REPAIR
SERVICE
All makes and types of small appliances
PICK UP AND DELIVERY
Fast service for home and farm
PHONE 962-6638
River Road, Corbyville
All work guaranteed
Clip this advt. for future reference

LOBLAWS
IN OUR ADVERTISEMENT OF WED., NOV. 3RD, THE FOLLOWING PRICES SHOULD HAVE BEEN
GARDEN FRESH - HOME GROWN - No. 1 GRADE
TENDER CABBAGE 2 Good Size Heads 25¢
GARDEN FRESH! CRISP AND SWEET!
BUNCH CARROTS 3 Large Size Bunches 25¢

Susanna's Family Fare

WHO NEEDS EAR MUFFS?

Dear Susanna: Just used this idea yesterday. I dried freshly-glued repaired earrings in an army upright position by crocking them in a small glass filled with toothpicks. The earrings snuggled softly in among the picks. — Mrs. Shirley Nadeau

What do you think about this one? On second thought don't answer that! Those of us who may not be able to afford the whole coat bit this year, can console ourselves with a somewhat smaller substitution that is all the rage. A perky pair of mink covered earrings.

We will need: Some scissors, a squirt of good glue, an old mink trimmed garment (or a small part of a mink tail will do perfectly) a pair of two-piece buttons (the kind made with shanks, or necks specifically for covering), and a couple of earring brees with the little spikes onto which the buttons can be slipped. These last two items are available at dressmaker's supply centres.

Split open a piece of the mink tail, so that the hide is on one side and fur on the other, cut two circles to fit bottons just as though you were covering them with cloth, and everything else will slip right into place.

VOILA! We now have a pair of furry fashionable earrings. They may not be as cozy as a coat, but I think I'd rather be stylish than warm anyway — wouldn't you? — SUSANNA SOFT SOAP

Dear Susanna: Instead of making down small bits of soap to use them up, I simply soak them slightly to soften them and then press each piece into the large cake of soap we are currently using, that is also wet and a bit soft. — Christie Mole

Wilson's SINCE 1870
The QUALITY name to look for when buying GINGER ALE
In handy cans too
TRY WILSON'S TONIC WATER, COLA, ORANGE, LEMON 6-4

EATON'S
1965 Travelling FUR COLLECTION
will be coming to
BELLEVILLE
Friday, November 5th
This new-season clearance includes:
● Jackets ● Stoles
● ¾-Lengths
● Full-Lengths
Furs in the collection include:
● Persian Lamb
● Marmot
● Muskrat
● China Mink
● Mouton Lamb
deftly designed in a variety of styles.
And, of course, every fur is backed by EATON'S famed guarantee: "Goods Satisfactory or Money Refunded".
—EATON'S Second Floor
WIDE SELECTION ...
REMARKABLY LOW PRICES ...
Special, each
57.20 to 319.20
SHOP ON EATON ACCOUNT WITH NO DOWN PAYMENT
PHONE 962-9205 T. EATON Co.

Successful Living

Sees Urgent Need For World Literacy

DEAR DORIS: Is there something which a women's club can do to help the cause of World Literacy? I understand this is a special concern of UNESCO. — MRS. EXECUTIVE.

DORIS CLARE

DEAR MRS. EXECUTIVE: Indeed there is. UNESCO says literacy keeps over 700 million people "fingerless and blind." And there are far more illiterate women than men.

Illiteracy means a farmer cannot read directions about fertilizing his soil. It means primitive methods of survival, first aid, sanitation — and a complete shut-out from most of the vast store of knowledge of the world.

First you should learn more about the need. A manual prepared by Mushtaq Ahmed, former Director of Literacy Village, in India, outlines the type of simple reading matter needed by adults just learning to read. It may be obtained from World Literacy (Canada) Inc., 370 Dundas Street West, Toronto 23, Ontario, for $1.25.

Then you can start collecting books which the manual suggests are suitable. You can also raise money for direct contributions to the program; and a request to be put on the mailing list for World Literacy's periodic bulletin will keep news coming to your club. Request particularly the "World Review" issue for May, 1965. This is the monthly letter of the United Nations' Association in Canada. The May issue outlines UNESCO's World Wide Campaign Against Illiteracy.

* * *

DEAR DORIS: I just love Elvis Presley. I can't keep my mind on anything else but him. My school average has dropped and my mother is constantly giving me lectures. I wrote a speech on him at school and got back for that.

I'd like to know a way to keep my mind off him at least so I can get a decent mark in school. — AN ELVIS PRESLEY FAN.

* * *

DEAR E. F. FAN: Falling for a singing star is nothing new, but it isn't practical. The antidote is to make friends with some real flesh-and-blood boys.

A satisfying evening with your pals will give you self-expression and release all those pent-up sighs! Then you can sleep, and wake, and accept the sober fact that life is not only beauty but duty.

* * *

DEAR DORIS: I perspire. I don't mean like you or anyone else I know but in a terrible way. Every day when I dress I perspire until I go to bed. I have to wear a sweater even on the hottest days so nobody will notice. My armpits are always soaked down to my waist.

Doris, this is no exaggeration. What can I do? Is there any way that I can ever wear a blouse like everyone else? Are there any pills that can stop this terrible nervous perspiration? — ASHAMED.

* * *

DEAR ASHAMED: Perhaps it is nervousness, as you suggest. Or diet may be doing it. Spicy foods, too much coffee or other stimulants make people perspire.

But since in your case it is excessive, it may well be due to some seriously underlying condition. Get to the doctor — now.

* * *

DEAR DORIS: As I am not a Canadian could you please advise me as to the custom regarding baby showers? For instance, if a shower is given for me, what is my obligation afterwards to anyone who may attend? — CZECH.

DEAR CZECH: At the time, you register delight as you open each gift; and you make a little speech of thanks. Afterwards, a note to the one giving the shower, appreciating the thoughtfulness and work done, is indicated.

Invite *any* special friends around to see the baby later.

* * *

(Longer, fuller replies went privately to those correspondents who enclosed a stamped, self-addressed envelope.)

Crisp Casual

4624
SIZES
10–20

by Anne Adams

Choose this neatly narrowed shaping for its crisp, casual air. Sew it in soft flannel, jersey, seersucker with smart top-stitching.

Printed Pattern 4624: Misses' Sizes 10, 12, 14, 16, 18, 20. Size 16 requires 2¾ yards 45-inch fabric.

Fifty cents (50c) in coins (no stamps, please) for each pattern. Ontario residents add 3c sales tax. Print plainly size, name, address, style number.

Send order to Anne Adams, care of Pattern Dept., The Intelligencer 60 Front St. W., Toronto 1, Ontario.

Dinner Menus by Mary Moore

THURSDAY

Baked Ham Slice; Raisin Sauce; Brussels Sprouts; Mexicali Corn; Whole Wheat Rolls (see Tuesday); Chilled Crescents of Melon; Coffee.

SUNDAY

Clear Consomme; Broiled Lamb Chops (see Wednesday); Mint Sauce (see Wednesday); Green Goddess Rice (see Wednesday); Broccoli Spears; Cinnamon Apple Turnovers; Canadian Cheddar Cheese; Tea.

1965 CHRISTMAS FRUIT CAKE

Responsibility is serious. Responsibility for the excellence of your 1965 Christmas Fruit Cake is dead serious. But the choices and decisions have been made and I hope my fruit-cake-reader-friends will be happy with the results.

We are, Beside my typewriter is a plate of the 1965 fruit cake sliced ideally for the staff to enjoy as they prepare the copy.

1965 MEDIUM-DARK FRUIT CAKE (approximately 5¼ pounds)

Notes: 1) I baked our cakes in two standard-size loaf pans. 2) There is no baking powder in this cake.

½ lb. mixed peel (1¼ cups),
½ lb. dried, quartered, red and green maraschino cherries (1¼ cups when quartered),
1 lb. coarsely chopped candied pineapple,
1 lb. sultana raisins,
¾ lb. seeded Muscat raisins (1¼ cups),
¾ lb. currants (¾ cup),
½ cup sherry (or pineapple or apple juice),
½ lb. blanched almonds (1 cup chopped),
½ lb. chopped walnuts (1¾ cups chopped),
2 cups sifted all-purpose flour,
½ teaspoon mace (or nutmeg),
½ teaspoon cinnamon,
½ teaspoon cloves,
½ teaspoon baking soda,
2 large eggs,
1 teaspoon almond flavoring,
½ cup (¼ lb.) butter,
2 cups light brown sugar, packed.

In a large bowl mix all of the fruits (not the nuts) with the sherry or fruit juice and allow to soak — overnight, if possible, or while you mix batter. Sift the sifted flour with the spices and baking soda. Stir ¼ cup of this flour mixture through the nuts, in a large mixing bowl cream the butter until light, beat in the sugar until fluffy, then beat in the eggs, one at a time, beating well between additions. Beat in almond flavoring. Add floured nuts and fruit mixture and stir until smoothly blended. Have ready 2 standard loaf pans lined with 3 layers heavy wax paper, buttered. Turn batter into them and smooth top. Put shallow water pan in bottom of oven. Place cakes at centre of oven and bake at 275 deg. Fahr. 2¼ to 2¾ hours — replenishing water as it evaporates. Let cakes cool in pans and store, in refrigerator, well wrapped, without removing wax paper. Slices beautifully.

LOVE ENSURES HEALTH

The administration of psychological factors—love, tenderness and affection—is the most important step in ensuring good mental health.

CLUB 4-H NOTES

RIVER VALLEY DREAMERS

STIRLING — The fifth meeting of River Valley Dreamers 4-H Girls Club was held at the home of Mrs. Roy Irvan on Saturday afternoon.

President Judy Bush opened the meeting with the 4-H Pledge and Yvonne Goldcamp read an account of the meeting held the previous week. Each member told what she liked to entertain and mentioned one duty of a hostess toward her guest.

Special pamphlets with recipes were distributed to the members. The hostess gave a demonstration on making fancy cookies and Mrs. Gerald Brooks demonstrated Swedish cakes.

The discussion centred around party,refreshments which stressed simple and attractive places. The linen dishes and silver should be in readiness for the event. It should be remembered to keep sandwiches in a cool place and to arrange them at the last minute in order to keep them tasty. The leaders explained the proper equipment needed to arrange a party, always making the arrangements around what is in the house.

The picnic suggestions gave the advice to always climb a fence where there is a post and always clear up trash before leaving the picnic grounds. Fires should be lit away from bushes and buildings and all fires should be thoroughly soaked with water before departing.

The house assignment was the fashion and table centre and to arrange a buffet table.

Served Twenty Years As Lighthouse Keeper

MAIN-A-DIEU, N.S. (CP) — Miss Campbell, 62, is retiring at the end of November after 20 years as lighthouse keeper on lonely Scatarj Island, two miles from this community on Cape Breton's south coast.

The only full-time lightkeeper in Nova Scotia, Mrs. Campbell took over the operation of the island's western light in September, 1945, following the death of her husband. Mr. Campbell had been in charge of the station since 1930.

The light may become an automatically controlled unit when Mrs. Campbell leaves, thus ending the Campbell dynasty at the Main-a-Dieu lighthouse. Her father - in - law was appointed keeper by the federal transport department in 1912.

She plans to live with her daughter in Bridgewater, N.S., following retirement. From now on it will just be "light housekeeping" for her, she says with a grin.

Mrs. Campbell raised three children on Scatari Island and one of her two sons was drowned in 1960 while serving as assistant lightkeeper at another Nova Scotia station. Most of the 20 years, however, she lived with only the companionship of the unpredictable sea.

She isn't "grieved" at the prospects of quitting, but she says she'll miss the lonely cliffs and pounding surf.

Madras is the big news in sport shirts. Here, more crisp and colorful than ever in traditional button-down University model.

TERRY HEBDEN
Formerly of
Adorn Coiffure
is pleased to announce that he will now be taking appointments at
The Little Shop
8 Bridge St. East
962-1042

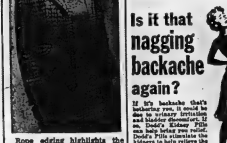

Rope edging highlights the three-piece wool knit costume here. Muted plaid jacket and skirt take a co-ordinated wool-knit overblouse.

Is it that nagging backache again?

If it's backache that's bothering you, it could be due to urinary irritation and bladder discomfort caused by cold. Relief may be as near as Dodd's Pills stimulate the kidneys to help relieve the condition causing the backache. Don't suffer longer and read below. You can depend on Dodd's Kidney Pills. Now large size saves money.

Canada Savings Bonds are a great way to save

Buy yours today!

Church Groups

MESSENGERS GROUP

RAWDON — The October meeting of Mount Pleasant-Rawdon Messengers was held in the church hall last Sunday with an attendance of 38.

Mrs. Raymond McConnell opened the meeting and Carolyn Merrick was pianist for the hymns. Joyce Jeffs gave the call to worship and Donnie Campbell read the Bible lesson. Mrs. Clarence Scott read the meditation. Others assisting with the devotional were Tony Talisman and Terry Bailey.

During the business period it was decided to have the annual Christmas party at the church hall on Saturday evening, November 27 and the boxes will be packed for the Fred Victor Mission.

Joyce Jeffs took over as president in the absence of Judy McAdam. Bonnie Williams gave her report. The year's study books were completed when Mrs. Scott conducted the junior study and Mrs. McConnell the primary study chapter.

The program consisted of a piano solo by Jeannette Hoard; a harmonica selection by Randy Scott and a reading by Debbie Graft.

At the close each child received a Hallowe'en treat.

Teachers Ask Increase in Pensions

TORONTO (CP) — The Ontario Council of Women agreed Wednesday to renew requests that the Ontario government raise the minimum pension for school teachers.

Some retired teachers receive pensions of about $50 a month.

The council, holding its two-day annual meeting, hoped its efforts would strengthen the hand of teachers' groups who are trying to raise the minimum pension.

They reinforced a national council interest in having laws governing domicile changed so that a women does not automatically have her husband's domicile, regardless of whether they live in the same place or not.

Some consideration was given to a study by the councils of inequalities in the legal standings of men and women.

DIAMONDS
RONALD KEEL
JEWELLER
326 Front St. at Victoria Ave.

AT O'CONNOR'S
THIS WEEKEND
FINE QUALITY
ACCUTRON WATCHES
25% Off
(Look for other ads appearing in this paper!)
OF COURSE WE'RE OPEN TONIGHT!.
O'CONNOR'S JEWEL BOX
213 FRONT ST. 962-7423

Fairweather fashions

OUT OF THE DARK

Into new pastel naked wool — the color-fabric sensation of the season. Sketched just two of the feminine, young styles available. Party perfect skimmer and two-piece dresses. White, pink, aqua, black. Sizes 7-19.

$17

Available at all Fairweather stores in Ontario

Fairweather FASHIONS SINCE 1867

Fairweather fashions

new look
COAT CLASSICS

Young elegance in a-laminated suedine girls' coat. Fully pile lined. Popular half belt and gold color buttons trim. Attached hood. Brown only. Sizes 7-12.

$22

Orion pile — a high fashion fabric that is as practical as it is glamorous. Here in a chic girls' coat with quilted lining. Beige, brown. Sizes 7-14.

$22

Available at all Fairweather stores in Ontario

Fairweather FASHIONS SINCE 1867

Fairweather fashions

SPECIAL PURCHASE

FUR TRIMMED COATS

Luxuriously fur trimmed with Norwegian fox, black fox (dyed), black muskrat (dyed), and sapphire, ranch, or pastel mink trim. Each coat hand tailored and channel interlined. Latest colors and fabrics. In wide size range. Reg. to 90.00.

SALE PRICE $68

Available at all Fairweather stores in Ontario

Fairweather FASHIONS SINCE 1867

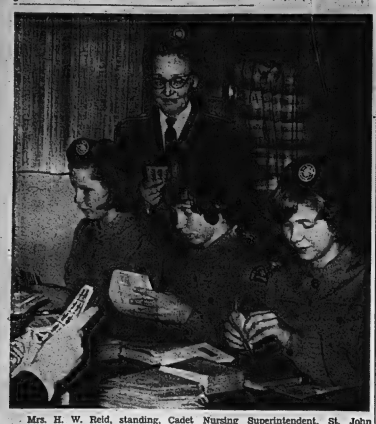

Mrs. H. W. Reid, standing, Cadet Nursing Superintendent, St. John Ambulance, instructs three nursing cadets in the preparation of envelopes for TB Christmas Seals. The girls are, from left, Christine Reed, Betty Rashotte and Christine Storms.

The Rural Scene

PICTON (Staff) — The annual 4-H Agricultural Clubs Awards Night will be held at the Queen Elizabeth Public School, Picton on Friday evening, November 6, at 8 p.m. All awards including prize money won in connection with the 1965 club program will be presented. Mr. J. M. Purvis, head of the English and economics division, Kemptville Agricultural School, will be the special speaker. All who are interested in the 4-H club program of Prince Edward County are invited to attend.

4-H CALF AND SWINE CHAMPIONSHIP SHOW

On Friday the 4-H Calf and Swine championship show was held at the Ottawa Winter Fair, with some six hundred 4-H members from Eastern Ontario and western Quebec counties taking part. Prince Edward had twelve entries in the Junior Holstein Division and placings were as follows: First prize group — Jim Whitelord, R.R. 3, Picton; Susan Eames, R.R. 3, Picton; Elizabeth Doxsee, R.R. 8, Picton and Marilyn Kotchapaw, R.R. 2, Picton. Second prize group — Kathy Alexander, R.R. 2, Hillier; Monica Alyea, R.R. 2, Hillier; Margaret Walker, R.R. 3, Picton; Linda Wiggins, R.R. 1, Cherry Valley; Brian Parks, R.R. 2, Bloomfield; Craig Matthis, R.R. Bloomfield. Third prize group — James Alexander, R.R. 3, Hillier; Allan Thompson, R.R. 2, Picton. The calf shown by Jim Whitelord, R.R. 3, Picton, placed third in Division 2 out of a total of 57 calves. The Milford 4-H Calf Club group, including the calves shown by Jim Whitelord, Linda Wiggins and Margaret Walker, placed third in the same division, out of a total of 10 groups. Division 2 included the Counties of Carleton, Lennark, Leeds and Prince Edward.

ENGINEERING ASSISTANCE

"Farmers wishing advice or engineering assistance on farm buildings, drainage, farm water supply, etc. are advised that Gordon Tobey, engineering extension specialist will be at the Ontario Dept. of Agriculture Office, Picton, on Tuesday, Nov. 9. Anyone wishing an appointment with Mr. Tobey is advised to phone the Agricultural Office not later than 10 a.m. on Tuesday, Nov. 9.

Picton

By LLOYD THOMPSON

676-6322

Home: 476-2512

Picton Council Approves Bonds for School Addition

PICTON (Staff) — Picton Town Council this week approved a motion authorizing County Council to issue debentures for $500,000 to help pay for a $1,700,000 addition to Prince Edward Collegiate Institute. Picton thus becomes the second municipality to approve the recommendation of the high school board. Hillier Township passed an identical motion at the end of last month.

The town's approval comes after a long series of debates concerning the nature and cost of such a proposed addition. The plans must still be approved by the other contributing municipalities, County Council, the Municipal Board and Department of Education, which has already given it's tentative approval. The debentures, if finally approved, will extend over a period of 20 years. The two senior governments will bear the bulk of the cost for the addition.

Absent when council votes were taken were Mayor H J. McFarland and Councillor Dr. Lionel Dockrill. Yea votes were recorded by Councillors Mrs. George Elson, Donald King, Mrs. Bessie Ward, Robert Walmsley and Deputy Reeve Donald Thompson. Nay votes were cast by Andrew Jarvis and Reeve Bernard Hepburn.

APPROVE RESERVOIRS

Town council also gave the Public Utilities Commission the green light to proceed with plans for extensions to the municipal water works system. The PUC plan calls for construction of a new covered 2,000,000-gallon reservoir on the hill and a smaller 500,000-gallon reservoir near the water purification plant.

PUC chairman J. H. Ward, who was at the meeting, told council the commission was waiting council's approval in principle of the project and of debentures to cover the cost. The commission has already made a lengthy submission to Ottawa and the Department of National Defence has replied that the appropriate department is studying the proposal for the reservoir on Department property near Camp Picton. Mr. Ward said the commission wanted assurance that the town council would approve the project so that the consulting engineers could proceed with planning and specifications.

Mr. Ward said that although he is unable to say how much the project will cost until tenders are in, it will be less than $250,000.

Council subsequently passed a motion authorizing the commission to proceed with its plans with the assurance that it will raise debentures for the project not to exceed $250,000.

AT O'CONNOR'S

THIS WEEKEND

Ladies' Diamond Dinner Ring

A fine, fiery diamond, beautifully set in a ring you would be proud to wear. Certified Value $158.00.

SALE PRICE $110.00

(Look for other ads appearing in this paper!)

OF COURSE WE'RE OPEN TONIGHT!

O'CONNOR'S JEWEL BOX

212 FRONT ST. 962-7422

Think Pipe

(Continued From Page 1)

went to her bedroom at the back of the couple's groundfloor apartment. The blast occurred in the front of the house.

The upstairs apartment was occupied by Mrs. Jean Fraser and her daughters Frances, 21, and Ann, 12. All were away from home at the time.

Ann Fraser goes to Queen Victoria School with Christopher Van Dusen, 8, who lived with his grandparents on the groundfloor. She told him of the incident as they left school for home.

Fire spread rapidly through the frame structure but firefighters were able to contain it and save the shell of the building.

A dairy directly opposite the Van Dusen property which daily chalks a motto on a blackboard, had its device changed while firemen were fighting the blaze.

Earlier in the day it had advertised customer parking.

During the fire a motto suddenly appeared: "Fire Sale Now On."

The Van Dusen home also was assigned as a polling station for next Monday's federal election.

The office of riding returning officer William Van Tassel announced today the polling location had been transferred to St. Michael's Academy.

MOVE TO CLEAN BATHS

MOSCOW (AP)—The Soviet government newspaper Izvestia has asked indignantly why public bathhouses aren't up to scratch. Those being built now aren't as good as those dating from Czarist days, the paper said, and are designed only for show. The drainage is bad, the equipment old and they are not kept clean.

Nursing Cadets Help Pack Christmas Seals

A group of nine St. John Nursing Cadets and two leaders gathered at the home of Mrs. A. N. Hallam, Bleecker Avenue, last night to pack TB Christmas Seals in envelopes for distribution.

Mrs. Hallam, executive secretary of Hastings County Tuberculosis Association, said, "A total of 19,500 letters are being sent out, covering all of Hastings County.

"Each envelope contains seals, a message from the Association and a return envelope. We send them to people, hoping they will make use of them on their Christmas mail.

"A person can contribute whatever amounts he wants to for use of the seals. The average contribution is $2."

Funds from the seals are used in case finding for tuberculin testing of students, a follow-up on the families of positive reactors, regular X-raying of persons in contact with the public and mobile clinics at fairs and industries.

The money is also used for health education—films, pamphlets, posters and booklets on TB and associated diseases; social and rehabilitation— all possible assistance to patients and their families, and grants —research and Ongwanda Sanitorium.

Mrs. H. W. Reid, Cadet Nursing superintendent, and Miss Mary Ann McGuire, Reg. N., Cadet Divisional Nursing Officer, were in charge of the nursing cadets. Cadets were Christine Reed, Betty Rashotte, Christine Storms, Helen Wringe, Linda Gordon, Brenda Tripp, Susan Short, Bonnie McQuaid and Patsy Dezelan.

Mr. Hallam said, "Altogether about 100 people will be here in the next week, packing the envelopes. Still to come are the Point Anne Girl Guides, the Management committee and their wives and the Kinsmen Club."

TOWNSMEN JOIN IN

ST. ALBANS, England (CP)—Shopkeepers in this Hertfordshire down offered examples of their wares to be blessed at local harvest thanksgiving services. Tavern - keepers offered small bottles of whiskey, gin and brandy, which were later given, with the farm produce, to old-age pensioners.

CASHWAY

JUST ARRIVED FROM THE FAR EAST ON THE S. S. "MUNESHIMA MARU"

Prime Quality Ungrooved

4' x 7' LAUAN MAHOGANY PLYWOOD

$2.27 PER SHEET

IN CRATE LOTS less than 8¼c per sq. foot

4 x 8 $2.59 SHEET IN CRATE LOTS

RANDOM "VEED" PANELLING 4x7's $2.39 4x8's $2.74 IN CRATES

less than crate lots, add 20c per sheet to cover handling costs

OUR DIRECT PURCHASES FROM THE BEST FAR EASTERN MILLS ALLOW US TO CARRY LARGE STOCKS AND INSURE TOP QUALITY

ARBORITE

many nice colors

3 x 4 and 3 x 5 26¢ FOOT

4 x 8 Nationalite GOLDEN GLITTER ON WHITE $12.95 SHEET

Special Purchase

FACTORY GRADE APPROXIMATELY

QUARTER INCH HARDBOARD

4 x 3 66¢ SHEET

4 x 4 88¢ SHEET

Big Stocks — Buy Any Quantity

slight variation in thickness gives you savings of over 30%

FIRST QUALITY 1⅜" INTERIOR MAHOGANY DOORS

SAVE		SAVE
1-6x6-6	$3.82	2'0" x 6'6"
1-8x6-6	$4.01	$4.44 EACH
1-10x6-6	$4.22	
2-2x6-6	$4.60	
2-4x6-6	$4.77	2'6" x 6'6"
2-6x6-8	$5.16	$4.94 EACH
2-8x6-6	$5.13	
2-8x6-8	$5.37	
2-10x6-6	$5.52	

Quality Birch KITCHEN CABINETS

Arborite tops — Stainless Steel Sinks

54" Upper	$32.55
54" Lower	$84.65
72" Upper	$45.85
72" Lower	$103.40
96" Upper	$54.65
96" Lower	$134.95

SPECIALS! Several Colours ARBORITE POST FORMED Counter Tops 6' Length ... $27.95 10' Length ... $34.95

OPEN DAILY 8 to 6 SATURDAY till 5

JET CARNIVAL 9 x 9 VINYL ASBESTOS FLOOR TILE 6¾¢ ea.

ECONOMY SPRUCE AND PINE 2 x 4 - 8 39¢ ea.

ALUMINUM WINDOWS $6.95 up

Caulking GUNS 98¢ ea.

CEILING TILES $6.22 CARTON 10' LENGTHS

Eavestrough $1.15 ea.

ALUMINUM SIDING $36.50 SQUARE

OVERHEAD GARAGE DOORS

8' x 6' - 6" $38.55
8' x 7' - 0" $39.95
9' x 7' - 0" $44.85

ALUMINUM Combination Storm & Screen DOORS

Screen, Storms, Closer Wiadchein and all Hardware included

Standard DOORS 2' 6" x 6' 6"

$21.88

2' 8" x 6' 8" and 2' 10" x 6' 10"

$22.88

SELF STORING DOORS $22.77 and $23.77 complete

FULLY PRE-FRAMED

SERVING BELLEVILLE AND SURROUNDING AREA FROM OUR YARD AT

24 NEWBERRY ST. SOUTH OF KINSMEN POOL OFF DUNDAS

PHONE 962-5319

NOW A COMPLETE RANGE OF QUALITY GOODS

TOYS GALORE AT THE TOY SALE 219 FRONT STREET

THE LARGEST VARIETY IN THIS AREA AT LOW PRICES!

SEE FOR YOURSELF, VISIT THE TOY SALE NOW

LAY-AWAY-PLAN, CASH SPECIALS, CHARGE ACCOUNTS

STORE HOURS —Open Daily— —Wednesday All Day— —Thurs. and Fri. Evenings—

FREE PARKING WEDNESDAY AFTERNOON THURS. AND FRI. EVENINGS METER MONEY IS NOT REQUIRED

SHOP WHILE YOU CAN GET THE BEST CHOICE.

QUALITY AT FAIR PRICES Walker Hardware IN THE HEART OF THE CITY

LEE GRILLS

INVITES YOU TO CALL HIS COMMITTEE ROOM FOR ELECTION INFORMATION AT ANY TIME

DIAL 968-5566

350 FRONT ST. BELLEVILLE

ON NOVEMBER 8th VOTE & ELECT

GRILLS, Lee X

"The Best Name on The Ballot"

Inserted in Bonnie Hastings Progressive Conservative Association.

The Intelligencer

BELLEVILLE, ONTARIO, THURSDAY, NOVEMBER 4, 1965

What Women Are Doing

Mrs. W. Scrymgeour, Senior Regent

The Women of the Moose is the women's chapter affiliated with the Loyal Order of the Moose Lodge. The first chapter was organized in 1916 and called the National Auxiliary of the Supreme Loyal Order of the Moose.

This name remained the same until 1933 when it was changed to Women of the Moose. The local chapter, meeting every second and fourth Thursday, and at present has an approximate membership of 300, the meetings are conducted along the same lines as other lodges with members working for the various degrees. The public is welcome at any of the open meetings.

This year's Senior Regent (or president) is Mrs. W. Scrymgeour.

Chief work of the group is to help children and families in need and donate to all local charities. Most of the proceeds from social evenings, euchres and suppers go towards the welfare of families in Belleville and vicinity with special attention being given to those who have been burnt out.

Each year Christmas gifts are sent to the patients at the Ontario Hospital for Women at Cobourg, and, as well, the group holds a banquet for the local White Cane Club.

The Women of the Moose also donate funds to Mooseheart, which originated in 1913 when Senator J. J. Davis was present for a laying of a corner stone in a circus tent and which now has grown to the finest city in the world which is devoted exclusively to the care of children. As well as helping Mooseheart donations are made to the senior citizens at Mooseheaven, Orange Grove, Florida. These two homes are open to all Moose members and their families.

To round out the year's activities a joint Christmas tree for children of both the men's and women's orders is held and a cheque is sent every year to the Firemen's Christmas fund.

This is the 32nd in a series about women's organizations in Belleville and their activities.

Divorce to Become Cheaper And Easier in Soviet Union

By JOHN BEST

MOSCOW (CP) — Divorce is going to become cheaper and easier in the Soviet Union.

A new draft law has been under preparation for some time and although details are secret enough material has been published in the press to indicate the general outline.

The likelihood is there will be at least a partial return to pre-war times when all it took to get a Russian divorce was three rubles and a trip to the registry office.

Today it costs as much as 200 rubles (just at the official rate of exchange) for a couple to have a marriage dissolved. Few get away with less than 100 rubles. Part of the cost, 40 rubles, is for newspaper publication of intention to divorce. Indications are that this requirement will be scrapped.

It is also likely court procedures will be dispensed with in cases where both parties agree to the divorce and there are no children. District registration offices, of which there are 17 in Moscow, will do the job for a nominal fee.

Divorce applications now are heard in two separate courts which try to reconcile the couple before granting a decree. But they are so swamped with cases that they find it impossible to investigate properly.

Only contested cases which demand thorough study of a family conflict, and certain cases involving children, are likely to continue being dealt with by a court.

LAW HAS FAILED

"Complicated divorce laws were established to strengthen the family, prevent unfounded divorces, safeguard the interests of children," wrote three juridical experts recently.

"Did they prove good? No. Very often people live together without being married because they cannot get a divorce from a former wife or husband. . . . Not only is respect for law undermined but the morals of our society as well."

The present law was introduced during the Second World War to counteract the danger of a runaway divorce rate resulting from separation of millions of young wives and husbands.

No figures are published on divorce but one gets the impression it is quite common. The usual ground is incompatibility. This problem often arises from family conflicts engendered by crowded living conditions, especially when a couple lives with parents.

Drunkenness is commonly involved, and a recent study in Leningrad showed half the cases involved drunken husbands.

Another change being contemplated affects illegitimate children. The father's name is not now mentioned in the child's registration papers or, in later life, his work passport, but the name will probably be included under the new law.

The father of a child born out of wedlock would also be required to make monthly payments to the mother. The state now makes these payments.

There has been no indication of any change in the alimony system—25 to 50 per cent of a man's salary depending on the number of children. Alimony is normally not paid when there are no children.

Woman Lands 428-pound Blue Marlin

HONOLULU (AP) — Mrs. Jeanette Alford of Miami, Fla., has filed a claim for a world record for both men and women after landing a 428-pound Pacific blue marlin on a 50-pound test line.

The catch was made Tuesday off the Kona Coast of Hawaii Island.

Mrs. Alford, wife of an Eastern Airlines pilot and a veteran sports fisherwoman, fought the Pacific bluefin an hour, two minutes before bringing it in.

The world record in this line classification is held by Mrs. Sally Perry of Rancho Santa Fe, Calif., with a 234-pound, 8-ounce blue boated Aug. 23, 1960.

Art Teachers Hold Meeting In Ottawa

OTTAWA (CP) — Surrounded by art and handicrafts from many countries, vivid children's water colors and stacks of paint pots, more than 200 Canadian art teachers started their annual convention here Wednesday night.

The Chateau Laurier's Peacock Alley, a long salon, has been converted into an exhibition hall for the four-day meeting of the Canadian Society for Education Through Art.

The society, founded 10 years ago, is made up of art teachers working at all levels of education from primary schools to university. They come from every province.

The meeting opened informally. Following registration, the teachers strolled among exhibits which a number of embassies have contributed.

Ceylon showed delicately embroidered bedspread, dramatic wood carvings and burnished brassware. The French embassy's display featured representations of works by a group of French artists including Monet, Renoir, Pissarro and Gauguin. Iran's display featured Persian carpets.

Today the meeting will be opened by the society's president, John Tokaryk, a teacher at Woodroffe high school here.

Panel discussions on trends in Canadian art, and trends in art education are expected to be among the highlights of the meeting, which ends Saturday with the election of new officers.

Mr. Tokaryk said in an interview that one subject which the teachers will probably discuss will be increased exchanges of art between provinces, and with other countries.

One unique part of this year's meeting will be a "meet the artists" session at the National Gallery of Canada. Canadian artists Arthur Lismer and A. Y. Jackson are expected to be among a group of artists represented in the gallery's collection to meet the teachers Friday afternoon.

A REMINDER

Wedding forms for write-ups are available at The Intelligencer and should be completed and returned BEFORE the ceremony so a report can be published immediately after the wedding.

Pictures may be submitted by your photographer up to three days after the wedding. We cannot publish wedding write-ups submitted later than six days after the date of the ceremony.

Accounts of showers and entertainments in honor of the bride do not belong with the wedding write-up, but should be sent in immediately after they are held, for publication separately.

AT O'CONNOR'S

THIS WEEKEND

LEFT FOR SALE . . .

Ladies' 5 stone diamond ring. New, never worn. .38 carats centre diamond, plus 4 large shoulder diamonds. Certified Value $550.00. Owner's name on request.

SALE PRICE $300.00

(Look for other ads appearing in this paper!)

OF COURSE WE'RE OPEN TONIGHT!

O'CONNOR'S JEWEL BOX

312 FRONT ST. 968-7422

THIS IS YOUR

LAST CHANCE!

TO WIN

$100.00

OR

ONE OF TEN **$20.00**

GIFT CERTIFICATES

ONLY TWO DAYS LEFT

DURING DOWNTOWN'S

Pre-Christmas

"SHOPPING SPREE"

FREE ENTRY FORMS

are available from any store displaying the "Shopping Spree" Banners. Fill one out in as many stores as you wish! The draws will be made Saturday, Nov. 6th.

BELLEVILLE DOWNTOWN BUSINESSMEN'S ASSOCIATION — MEMBER —

Ann Landers

Nail-biter Says No Psychiatrists Needed

DEAR ANN LANDERS: I just read your answer to the 15-year-old girl who bites her fingernails way down. You said, "When you find out what's eating you you'll stop eating your nails. Get professional help."

ANN LANDERS

Almost every day in your screwball column you are telling someone to get professional help. Pray tell, Ann Landers, what is eating you? If you had your way every third person in the United States and Canada would be going to a psychiatrist.

In the first place there are not enough psychiatrists to go around. In the second place they are too blooming expensive. In the third place, most psychiatrists are nuttier than a fruitcake and they need professional help.

Isn't it barely possible that the girl who bites her nails is a little nervous? I've known people who have bitten their nails all their lives and never ended up in the hatch.

Yours for sanes and sounder advice. — ALSO A NAIL BITER.

* * *

DEAR ALSO: Some nail-biters aren't a bit concerned about the habit, but the girl who wrote wanted advice and I offered it. You would probably chew your nails up to the elbow before you'd admit something was bothering you.

True, there aren't enough psychiatrists to go around but this is no reason not to recommend professional help.

Psychiatry is not the sure-cure for all mankind's ills, but it has restored many wretched, useless people to a life of productivity and contentment and I support it.

* * *

DEAR ANN LANDERS: I have a problem you've never heard of. My husband thinks he is a race horse. Harry refuses to eat anything but oats. When I serve him delicious T-bone steaks and double-thick lamb chops he snorts and refuses to settle down until I slip a bag of oats around his neck.

Harry thinks he won the Kentucky Derby. Last night he was repeating their story and one of the listeners who has known Harry all his life said, "Are you saying you rode the winner of the Derby?" My husband replied, "Rode nothing . . . I was the winner."

Ann, what am I going to do? Now he wants to sleep in the barn and it's getting very cold. Don't tell me to take him to a psychiatrist. He won't go to anyone but a veterinarian. — DESPERATE.

* * *

DEAR DESPERATE: So your husband thinks he's a horse? Well, you have a more serious problem. You think you are a comedian. Get a part-time job and stop wasting my time with phony letters.

* * *

DEAR ANN LANDERS: A recent column has stirred up considerable conflict among my friends. I am referring to your statement that the parents of the bridesmaids should be invited to the wedding "no matter how small the church is."

We believe such advice is small-townish and impractical. Often the guest list must be abbreviated because of family obligations on both sides. This means many friends must be omitted — close friends at that — and it is hoped that they will understand.

Does it make sense then, that the parents of the bridesmaids who are often nodding acquaintances (or total strangers) be invited simply so they can enjoy themselves seeing their darling daughter in the wedding procession.

Your advice is usually pretty sound, Ann, but this time I think you should eat your words. — VOICE FROM THE 50TH FLOOR.

DEAR VOICE: Gulp, Gulp!

* * *

"The Bride's Guide," Ann Landers' booklet, gives authoritative and complete information on how to plan a wedding. To receive your copy of this comprehensive guide, write to Ann Landers, in care of this newspaper, enclosing a long, self-addressed, stamped envelope and 35 cents in coin.

TRUDY

"May I step inside and tell you what Mrs. Willow said about you?"

Low-heeled Shoes Are High Fashion in Paris

By PEGG YMASSIN

PARIS (Reuters)—Low-heeled shoes are high fashion in Paris.

Nothing dates a woman faster today than spike heels worn in the daytime, say leading shoe designers.

"It constitutes a major revolution to have induced French women to abandon their beloved high heels," says the director of the Christian Dior shoe salon. "By present standards, stiletto heels seem as inappropriate for streetwear as an evening dress worn in the morning."

The oxford and brogue-type shoe, now so popular, was formerly strictly the preserve of elderly English maiden ladies. No Frenchwoman under the age of 70 would have dreamed of wearing a "sensible shoe" anywhere except on the golf course.

Then such influential couturiers as Dior, St. Laurent and Balenciaga, and shoe designer Roger Vivier, launched a whole new psychological approach to footwear. They have succeeded in convincing women that it is more elegant to walk than to wobble, safer to stride than to stumble.

Roger Vivier launched his "amazon" line with rounded toes and flat heels in contrast to high-cut vamps and baby-boot styles.

Balenciaga featured mannish-looking brogues, worn with schoolgirl coats and heavy-ribbed woollen stockings.

The best-selling shoe in the Dior custom-made salon is a beige suede oxford with this "sensible" laces and an inch-high stacked leather heel.

Low-heeled "baby doll" and "Mary Jane" pumps with cross-strap or low-slung ankle bracelet are the popular new style for the teen-age group. They are also being worn by many not-so-junior women. One couturier, Louis Feraud, features flat-heeled baby-doll shoes in shiny patent-paint shades of red, yellow, and orange patent leather.

White shoes, traditionally restricted to summer wear, are a dominant new winter trend, launched as the logical evolution of Andre Courreges' famous white boot.

Roger Vivier is selling as many pairs of the low-heeled guardsman-style shoes with silver buckle in white patent leather as in black. White shoes are worn with all white ensembles and dark-toned handbags.

The French government's solicit banning stiletto heels in museums and embassies in order to protect valuable old parquet floors has proved to be one of the strongest fashion influences in formal footwear.

GAMES & TOYS

Choose while the selection is greatest. A deposit will buy it away.

LICENCE
PICK-UP & DELIVERY SERVICE
199 Front St. Dial 968-5383

Young Ladies Not Joining Institutes

STRATFORD (CP) — "Women are still joiners, but what are they joining—curling clubs, social clubs, or Women's Institutes?"

This is a key question confronting Women's Institutes, of Ontario.

Mrs. Trivers of Thessalon told the annual Loodon-area convention Wednesday that the WIs need to change their image to appeal to younger women.

A questionnaire distributed three years ago showed that more than half of the WI members in Ontario are more than 50 years of age, she said.

Mrs. Stanley Mollard of Parkhill, a provincial board director, said:

"The WI was created for a community of young marrieds, but with the passing years the young women became older women and the WIs changed to meet their changed needs."

Mother's Helper

TO a rather disinterested eater, a sandwich cut in bite-size pieces looks less formidable than two large halves. Regardless of appetite, small pieces are easier for small fingers to handle. Don't put too much at a time on a "picky" eater's plate—and try not to watch! Too much attention to food doesn't help.

(Thanks to Mrs. Michael Leonhardo, Mamaroneck, N. Y.)

1965 Publishers Newspaper Syndicate

SEE . . .

CLAIRTONE

HEAR . . .

SILENT LISTENING

THE PRINCESS STOWAWAY

Contemporary cabinet styling in oiled walnut. Finger-tip pressure applied to centre panels releases fold-back doors to stowaway space for 150 records, portable TV or tape recorder. Two lids — one at either end — give access to AM and FM Stereo Tuners and Record Changer. Solid State T10 chassis with automatic FM selector. Garrard A70 changer.

$5.00 Per Week

SEE THE EXCELLENT SELECTION, FINEST CRAFTSMANSHIP AND HEAR THE HIGHEST QUALITY IN SOUND REPRODUCTION BY CLAIRTONE.

THE PALAZZO

Italian provincial cabinet with solid hand-carved legs. Opens with one central lid. Completely solid state amplifier. Push-pull output stage consists of 5 (2 per channel) KB-5 power transistors, made exclusively for Clairtone. The speakers are directly coupled to the amplifier with no output transformers, resulting in very clean bass response and sharper, trantient performance.

SAVE $100.00

TWENTY CLAIRTONE MODELS OF DISTINCTION TO CHOOSE FROM

DAVID'S

312 FRONT ST.
968-5737

ENTER TODAY!
(NO OBLIGATION TO BUY!)

FREE

WINTER HOLIDAY FOR TWO

AT THE PARADISE BEACH CLUB

BARBADOS

SUNJET VIA BRITISH WEST INDIAN AIRWAYS

BWIA

PLUS SPENDING MONEY AND FIFTY CONSOLATION PRIZES OF SILVER TEA SERVICES — ALLOCATED PROVINCIALLY

ENTER AS OFTEN AS YOU WANT. SEE YOUR LOCAL JEWELLER TODAY FOR DETAILS

RONALD KEEL JEWELLER LTD.
296 FRONT STREET

BERT LEWIS JEWELLER
323 FRONT STREET

ED. LOGAN JEWELLER
21 BRIDGE STREET EAST

O'CONNOR'S JEWEL BOX
212 FRONT STREET

STROUD'S Gift & Jewellery Shop
208 FRONT STREET

A. E. WONNACOTT
276 FRONT STREET

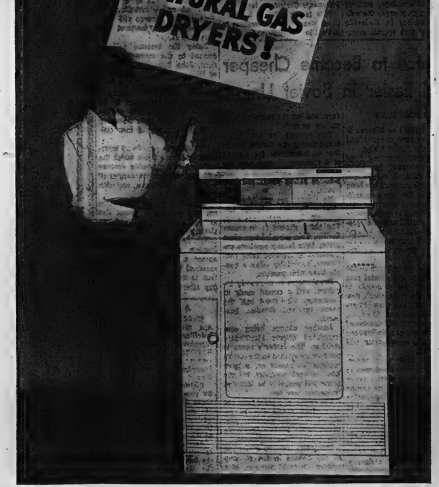

Natural Gas Dryers get the women's vote!

Here's why . . .

- Faster Drying!
- One Third The Operating Cost!
- Fresher, Cleaner Clothes!
- Safe, Quiet, Automatic Operation!
- Easy Payments On Your Gas Bill!

THE CAMPAIGN IS IN FULL SWING! TAKE ADVANTAGE OF THE DRYER SPECIALS BEING OFFERED NOW BY . . . .

Lakeland
NATURAL GAS LIMITED
and your Natural Gas Appliance Dealer

133 Front Street — Belleville — Phone 968-6786

Stepping right out of a copy of "Alice in-Wonderland," the look of fall dresses for little girls highlights such beguiling ideas as puffed sleeves, hand smocking, full skirts. Styles shown are in machine-washable, val-dyed all-cotton fabrics.

Leather Turns Up in Many Exciting New Ideas All Around the House

From replacing Dad's favorite chair to re-doing the living room from wall to wall, there are decorating ideas galore in the world of leather furniture and furnishings.

Whatever the color scheme, leather comes in shades to suit — more than 500 hues, advises Leather Industries of America.

To grace a living room or study, leather sofas come in strictly-for-two to 10-foot lengths in comfortably contemporary, formal big not fussy, or elegantly "old world" styles.

For the males in the family are classic leather-upholstered armchairs, for study or reading corners.

Up-to-the-minute dining chairs are covered in an elegant tortoise shell patent leather.

Rich leather panoling in a deep color makes a conversation piece for the foyer. If the front door opens directly into the living room, a screen of pierced leather creates the illusion of a foyer. It does equal-ly well between living and dining space.

Other uses are leather covered headboards and cabinet fronts, throw pillows (try suede for a different effect), hooded leather desk accessories, cocktail and end tables with inlaid leather tops and leather-covered lamps of all shapes and sizes.

Senior Citizens Hold Annual Tea

The members of the Senior Citizens' Club held their annual fall bazaar and tea on Wednesday afternoon, at the Recreation Centre.

The hall was truly flower-filled, with large baskets of fall blooms lining the walls and each small table centred with a vase of white and pink 'mums. The tea table was covered with an ecru linen cutwork cloth and centred with a large arrangement of golden chrysanthemums flanked by red and green candles in silver candelabra. This table flower arrangement went to the lucky winner of the door prize, who was Mrs. Barbara Radway.

Alderman Don Williams, chairman of Parks and Recreation committee, officially opened the bazaar. Overall conveners were Mrs. Essie Bone, Mrs. Eva Laffman and Mrs. Marjorie Clapp, president of the Club. Mrs. Clapp and Mrs. Bone received the guests at the door. Treasurers for the afternoon were Mrs. Vera Bell and Mrs. Mabel Cook.

VARIOUS TABLES

Those convening the various tables were Mrs. Keitha Ferguson — homebaking; Mrs. Hattie Vickers — candy; Mrs. Lulu Longhurst - aprons; Mrs. Laura Hyde - fancy work, and Mrs. Marion Simpson and Mrs. Mabel Doyle - white elephant table.

In charge of the kitchen was Mrs. June Finkle.

Mrs. Margaret Robinson, Mary Wannamaker, Mrs. Nellie Bly, Mrs. Myrtle McKinnon, Mrs. Lizzie Reid and Mrs. Lottie Fox poured tea.

Piano music during the afternoon was provided by Mrs. Lulu Adams.

Mr. Lee Grills and Mr. and Mrs. Robert Temple attended the tea and these two gentlemen each spoke on the current topic nearest their hearts — the pending Federal election.

BELTED IN FASHION

Small or large, buckled or tie, belts are everywhere for fall. Large belts accent hip line skirts on long-waisted dresses. Small tie belts help give the new London look to high-bosomed dresses, suits, coats and many separates.

RELIEVES BOREDOM

The American Institute of Family Relations offers a course for bored housewives called "less work, more fun, for homemakers."

WESTGATE PHARMACY
962-2863
Open Daily 'til 10 p.m.
FREE MOTOR DELIVERY

AT O'CONNOR'S
THIS WEEKEND
LEFT FOR SALE ...
Ladies' Diamond Ring in cluster of 8 diamonds surrounding a .24 carats diamond set in 14 kt. white gold. Owner's name on request.
SALE PRICE $170.00
(Look for other ads appearing in this paper!)
OF COURSE WE'RE OPEN TONIGHT!
O'CONNOR'S JEWEL BOX
211 FRONT ST. 962-7422

ZELLER'S

For All The Family . . . Fashion-Wise Ways to Greet Winter!

15.88

SAVE OVER 20% "BIG ZIP" CORDUROY COAT

REG. $19.99. Laminated three - quarter corduroy coat with the this-minute fashion importance of "big zip" front, two-way collar. Fully quilt lined. Red, brown; sizes 10 to 18.

Reg. 14.99 Ski Jacket
11.97
Ski Slacks
4.99

SKI JACKET

The lightweight warmth of quilted nylon combines with luxurious "Orlon" pile lining in this jacket. Acrylic hood trim, zip front and pockets, snug ribbed cuffs. Red, blue, sizes 8 to 14.

SLEEK SKI PANTS

Hard-wearing nylon and cotton quilt lined ski pants, sleekly styled with elastic-back waist, suspenders and elastic instep straps. Navy or brown; sizes 7 to 12.

WATER-REPELLENT SKI JACKET

4.97

REG. $5.99. Ski jackets that stand up to rain and snow! 100% nylon, styled for boys with knit button-down collar, detachable hood and full-length zipper front. Quilt-lined for warmth! Brown, navy, charcoal; sizes 4 to 6X.

2-PC. SKI SUIT FOR BOYS & GIRLS

8.97 Reg. $9.99

SAVE $1.02! Orlon shell jacket teams up with water-repellent nylon wrap and cotton pants in this well-styled suit. Quilt-lined jacket with hood; pants have double knees. Three attractive color combinations. Sizes 2 to 6X.

HOOVER CLINIC

BRING IN YOUR PRESENT VACUUM CLEANER, REGARDLESS OF THE MODEL OR CONDITION, FOR A FREE ESTIMATE BY A FACTORY TRAINED REPRESENTATIVE.

ANY NECESSARY REPAIRS MAY BE CONDUCTED AT MODERATE PRICES.

FRI. 9 A.M. 'TIL 9 P.M.
SAT. 9 A.M. 'TIL 5 P.M.

HOOVER WASHER-SPIN DRYER

• FAST
• COMPACT
• PORTABLE
• EFFICIENT

SEE A LIVE DEMONSTRATION OF THE AMAZING NEW HOOVER WASHER SPIN-DRYER

FEATURES
ONLY HOOVER CAN OFFER

FAST
WASHES AND SPIN DRIES 24 POUNDS IN LESS THAN 30 MINUTES. SPIN DRY ONE LOAD WHILE ANOTHER WASHES.

COMPACT AND PORTABLE
MOVE IT ANYWHERE ON EASY ROLLING CASTORS.

NO SPECIAL PLUMBING OR WIRING REQUIRED

EFFICIENT
USES JUST UNDER 9 GALLONS OF WATER. HAS SUDS SAVER, TOO.

QUALITY
TWO MOTORS. STAINLESS STEEL TUB.

— TRADE-INS ACCEPTED —

BOOTH RADIO & TELEVISION LTD.
170 Front St. (Opp. City Hall)
Dial 968-5785

USE ZELLER'S CONVENIENT
"CHARGE-IT"
No Down Payment. Pay Next Year!

Tremendous Value in All Wool Winter Coats!

SAVE 24%! The season's coat find: all wool Melton - type cloths and laminated fallies, highlighted by mouton, rabbit and "Persiana" fur trim. Ring and shawl collars, black belts for the "young look". Warmly lined and interlined. Leading fashion colors in sizes 8 to 20, 16½ to 24½.

YOUR CHOICE
18.88
Reg. $24.99
"CHARGE-IT"

Winter-Wise Specials
FROM OUR GLOVE DEPARTMENT

LADIES' ALL WOOL GLOVES
Fancy stitch design in assorted colors. S.M.L. YOUR CHOICE **67c**

LADIES' VINYL GLOVES
With warm wool pile lining, slip-on style with cuff trim. Black, brown; S-M-L. **1.59**

LADIES' VINYL GLOVES
Wool-lined in four-button length. Black, brown; S-M-L. **1.79**

ZELLER'S
238-40 FRONT ST.
962-3249
STORE HOURS: Mon., Tues., Wed. and Sat. 'til 5.30 p.m.
Open tonight and Friday 'til 9 p.m.

Book Corner

By THE CANADIAN PRESS

When the Shepherd family left their butcher shop in Kent and emigrated to the Canadian West in 1906, they had no real idea of what they were in for, nor any pressing reason for leaving England.

But they wanted a change and they were prepared to work hard to make a new life. They were ideal pioneers.

They established themselves well, with a butcher shop in Girvin, Sask., and with homesteads in the names of all the family who were old enough.

The Shepherd family—mother and father, son George, his five younger brothers and a sister—created several thriving farms out of unbroken wilderness.

Their story, a piece of local history, a stirring passage of Canadiana and an engrossing human document, is told in West of Yesterday (McClelland and Stewart). George Shepherd, now curator of the Western Development Museum in Saskatoon, is the author.

He recalls that when the family arrived it had among its baggage a Boer War rifle and some shotguns, a pole-axe, a keg of railroad spikes (for building log houses—on the treeless prairie) and a 700-pound piano.

But the Shepherds were also clever and courageous, both qualities that were often needed, as well as stubborn.

The sons moved off to different parts of Saskatchewan as they grew up.

George moved to the Cypress Hills, near Swift Current. There, especially when the 1930s almost destroyed the value of his farm, he spent more and more of his time collecting the reminiscences of older settlers, including those who could remember the Red Rebellions and the last Indian wars.

A farm accident put him in hospital for 18 months in 1948, but his depth of experience and knowledge of history made George Shepherd the right man to run the new museum a few years later.

They also made him the right man to write a huge and fascinating memoir of the West, a distillation of that experience.

Haida, the story of Canada's most famous ship of the Second World War, has been reissued in paperback by Oxford. Publication coincides with the success of a group of businessmen to save the destroyer from the scrap heap and set her up as a museum in Toronto. The book, written in 1947 by William Scatter, one of the men who helped save Haida, won the Governor-General's Award that year.

A group of American expatriates living in Rome form the central characters of Knights and Dragons (McGraw-Hill Canada), a novel by Elizabeth Spencer.

It tells of the failure of a marriage and the effects of that failure on the former wife of a distinguished American philosopher and intellectual. She falls in love with a young American in Venice but their romance is doomed and she ends with her personality diminished rather than enhanced.

The author does not spell out how this comes about, however, and some readers may be puzzled by the treatment of the characters in the novel, all of them frustrated in one way or another.

But Miss Spencer, an American who now lives with her husband and two children, writes with style and distinction.

The Last of the Great Picnics (McClelland and Stewart) is a heart-warming little piece of fiction about an Ottawa Valley farm boy who met Sir John A. Macdonald and saw a balloon ascension at a July 1 picnic at Perth, Ont., in the 1880s.

The author is 62 - year - old Leslie McFarlane, a widely-known television playwright who lives at Whitby, Ont., near Oshawa, but was born at Carleton Place, 17 miles from Perth.

The title may be puzzling to Canadians with a farm background who know that there have been many great picnics since the 1880s. But that takes nothing away from the pleasant little book.

WATCH FOR GIANT BIRDS

SACRAMENTO, Calif. (AP) A party of experienced bird watchers is trying to count the remaining California condors at their 53,000 - acre sanctuary. They expect about 40 of the birds, North America's largest with a wing-span of up to 10 feet, remain alive.

Skeleton Crews Now Operating Gas Services

WINDSOR, Ont. (CP)—Emergency service is being maintained by skeleton crews as 313 service employees of Union Gas Co. Ltd., here and in Sarnia, remained on strike throughout Wednesday.

The strike, which began in the early hours of Wednesday, was called by Local 9-758 of the Oil, Chemical and Atomic Workers International Union (CLC) after it claimed that talks leading to a new three-year contract between the union and company had broken down in Toronto Tuesday.

But in the Chatham headquarters of the company, it was denied that talks had broken down. "They have been adjourned to allow consideration of the latest bargaining proposals," a spokesman said.

More than 140 of the total number on strike are employed in Windsor, where gas distribution depots and a business office of the company were picketed Wednesday.

ISSUES STATEMENT

In a statement, the company said that the strikers included service, maintenance and other operating employees in the communities in Essex and Lambton counties in southwestern Ontario.

"We would like to emphasize the company's intention to maintain gas supplies to all municipalities without interruption. It will, however, be necessary to curtail certain of our services in those areas while the strike is in progress and until further notice," the statement said.

The company added that it would offer emergency service throughout the duration of the strike but advised householders to call a plumber if any but the most urgent problems arose.

T. R. Hillard, deputy minister, department of energy and resources management, said Wednesday his department had been in touch with the company and would continue to maintain a steady liaison.

Sterling Adair, president of the striking local, said Wednesday that negotiators would be willing to return to the bargaining table at a moment's notice.

Kenya's Development Plans Realistic

By DENNIS NEELD

NAIROBI (AP) — Kenya's brand of African socialism pledges the government to establish a welfare state, but with stark realism it recognizes the No. 1 priority is economic development.

Unlike other African nations, Kenya's program of socialism does not give development priority to industrialization but such grandiose projects as chemical plants. Instead priority goes to agriculture and an all-out effort to step up production from lands held by Africans.

A broad new policy statement represents a clear victory for President Jomo Kenyatta's moderates and defeat for leftwing hotheads hoping to see Kenya guided by Communist principles.

Kenyatta said the new manifesto of African socialism would be Kenya's Bible and all members of his cabinet had approved it.

The document contains little to please pro-Communist elements in the government led by Vice-President Oginga Odinga. But to have disaccisted themselves from it could have put them in the political wilderness.

It lays down the ground rules for Kenya's future economic development. They are ground rules which most Western liberals would approve.

To maintain a non - aligned front, the blueprint claims, both communism and capitalism have been rejected.

REJECT CAPITALISM

The planners hasten to point out, however, that they reject the unbridled 19th-century version of capitalism rather than that of much of western Europe today.

State planning is a constant theme of the document. But there is provision for both government and private enterprise with the emphasis on the latter.

One declared aim is to provide free medical services; unemployment, disability and old age benefits, plus free primary education and free medical assistance for university training.

Kenya is a land of 9,000,000 people with a population growth rate of three per cent a year. Per-capita income is around $90 a year. The country has almost no mineral deposits; most of its African people scratch a meagre living from the soil. There are just 811 doctors—about one for every 10,000 people.

With harsh facts like these in mind, Kenyatta's government recognizes this is not the time to embark on large-scale social welfare programs.

"They are objectives of African socialism but to provide them fully and freely now would bankrupt the nation and prevent any economic growth for generations," the manifesto concedes.

"The bulk of government development expenditure will be channelled into directly productive activities in order to establish a foundation for increased and extended welfare advances in the future."

A six-year development plan envisages a 3.7-per-cent growth in the domestic product every year. To achieve this, private, co-operative and state enterprises are expected to play their part.

Nationalization will be resorted to only in exceptional circumstances and the government pledges compensation will be paid.

Repeated stress is placed on the need to attract foreign and increase domestic investment.

"If we had to depend solely on domestic savings and tax surpluses to grow, our growth might not even be rapid enough to keep pace with our burgeoning population," the manifesto says.

Kenya intends to remain staunchly non-aligned, the document says. But this will not mean its trade and aid relations will necessarily be divided equally between East and West. The manifesto says Kenya retains freedom to choose its economic partners on the basis most beneficial to the country.

In fact the document points out the dangers of trading with nations — mainly Communist-with unconvertible currencies.

The government appeals to foreign firms to assist its progress by creating openings in jobs previously held by foreigners. It indicates it may legislate to this end if there is no response.

Man's Longevity Record Does Not Match Animals'

By HAL BOYLE

NEW YORK (AP) — The United States now has some 15,000 people aged 100 years or older. . . . That's only one for every 15,000 persons.

Theoretically, it should have many times that number of centenarians. . . . Many animals live five or six times as long as it takes them to mature. . . . If this were true of man, who matures fully at about 25, he should live to be 125 or 150.

De-salting ocean water to make it potable isn't cheap. . . . At present the cost is $1 a 1,000 gallons, about 10 times what most of us now pay for fresh water. . . . Incidentally, if you've been wondering how salty ocean water is, the figure is 3½ per cent.

The human eye is one of the most sensitive instruments in nature. . . . It can detect about 4,000,000 different shades of color. . . . Only one out of 250 women suffer from color blindness. The figure for men is one out of 12 or 13.

Folklore: If your right ear burns, someone is praising you; but if your left ear burns, the talk about you is bad. . . . Always put your left foot out on the bed first in the morning or you'll be in a bad temper all day. . . .

Talk to yourself and you have the devil for an audience.

Tetanus, commonly known as lockjaw, is one of the most painful as well as deadly diseases. . . . Half of the 400 to 500 cases that occur in the U.S. each year are fatal.

The world's biggest baby is probably the offspring of the blue whale, the largest creature that ever existed. . . . Infants measure up to 25 feet at birth and weigh several tons. . . . By comparison, a polar bear at birth weighs only about a pound.

It was Fred Allen who observed, "A celebrity is a person who works hard all his life to become well known, then wears dark glasses to avoid being recognized."

TAKE SAME TRAINING

Women in training to become officers in the Salvation Army are required to undergo the same course as men.

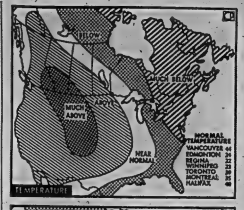

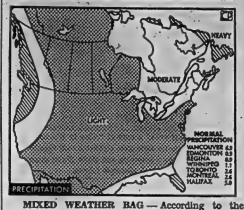

MIXED WEATHER BAG — According to the 30-day outlook of the United States weather bureau, all of Eastern Canada will have below or much-below normal temperatures during November. Most western areas will have temperatures above or near normal.

Precipitation will be light to moderate, except for Newfoundland and the west coast, which will have heavy precipitation.

The outlook is not a specific forecast and changes may occur.

Normal temperatures for the period are: New York 47; New Orleans 60; San Francisco 55.

(CP Newsmap)

TAXI SERVICE
TRENTON
392-3242
GOULD'S TAXI
DIAL 392-3242
FOR
PROMPT 24-HOUR SERVICE

MEET YOUR . . .
Progressive Conservative Candidate
LEE
GRILLS

THURSDAY, NOV. 4th
8.00 P.M. CLUB CANARA
● CARDS ● DANCING 9.00 P.M. ● VARIETY SHOW
LOTS OF FUN - SOUTHERN FRIED CHICKEN

FRIDAY, NOV. 5th
TRENTON COMMUNITY GARDENS
9.00 P.M. DANCING TO THE BIG BAND "MEN OF NOTE"
● SOUTHERN FRIED CHICKEN AT MIDNIGHT
MEET LEE GRILLS & GEORGE HEES

Nov. 8th Elect LEE GRILLS | X

WHY NOT PAY A VISIT TO
ARNIEL'S
IGA
at Cannifton Road & College St., Belleville.

THIS WEEKEND, WHERE YOU ALWAYS GET A LITTLE MORE THAN YOU EXPECT. THE ONLY IGA MARKET IN THE BELLEVILLE AREA!

Supplied by THE OSHAWA WHOLESALE LIMITED supply depot for progressive independents

PLENTY OF FREE Parking

CHOICE N. Z. WHOLE — FLANK OR LOIN OF LAMB lb. 29¢

THE FAMOUS IGA TAPE PLAN
JUST SAVE YOUR IGA CASH REGISTER TAPES AND BONUS TAPES FOR FREE CATALOGUE GIFTS OR REDEEM THEM FOR EATON MERCHANDISE CERTIFICATES.

MAPLE LEAF MINCEMEAT
Super Value 2 lb. tin 49c

RUBY RED FLORIDA GRAPEFRUIT
Lge. Size 7 for 49c

PRICES? THE LOWEST
For example here are just a few available until Saturday, November 6th.

All popular brands — ctn. of 200
CIGARETTES $3.09

Granulated
WHITE SUGAR 10-lb. bag 75¢

Maple Leaf
RINDLESS BACON lb. pkg. 89¢

MEL ARNIEL
VISIT ARNIEL IGA THIS WEEKEND, MEL WILL BE LOOKING FOR YOU.
TAKE ADVANTAGE OF HIS SPECIAL FEATURES.

IGA
WHERE YOU ALWAYS GET A LITTLE MORE THAN YOU EXPECT

U.S. Steel Industry Modernizing With Aim of Higher Profits

By PHILIP J. KEUPER

NEW YORK (AP)—The U.S. steel industry, faced with higher labor costs and pricing problems, is stepping up a vast modernization program. The aim is to increase profits.

The outlay for new plants and equipment in this huge industry may top $2,000,000,000 for the first time in 1960, observers say. Many believe that the 3.2-per-cent wage increase won recently by the Steelworkers may have broadened steel company modernization plans.

The American Iron and Steel Institute estimates steel companies will spend a record $1,900,000,000 this year on projects designed to melt and roll steel more efficiently. Not since 1957 has the industry spent comparable sums on modernization. But with profits now at a seven-year peak and production at record levels, steel mill after steel mill is showing a new face.

The trend is visible almost everywhere in the industry: In fast - working oxygen furnaces replacing conventional open hearths; in computer-run mills; in streamlined methods of putting molten steel into semi-finished and finished shapes for the thousands of products that contain steel.

"The industry has been facing up to getting its plants and equipment into more competitive shape," said a major steel company spokesman.

Critics of the industry say the modernization program was long overdue — that it should have been launched on a vast scale in the years after the Second World War. But modernization has had a vast effect. Partly because of greater efficiency, the steel industry's payroll costs per ton of steel shipped dropped from $63.30 in 1961 to $53.25 in the first six months of 1963.

Higher steel prices, another way of increasing profits, have been a touchy prospect for the industry since 1962 when President John F. Kennedy rolled back a wave of steel price boosts in a bitter government-industry battle. The same year, the industry put out $911,000,000 for capital projects, increased it to $1,040,000,000 in 1963, then to an estimated $1,800,000,000 in 1964.

Competition from foreign steel, which made inroads during the industry's costly 116-day strike in 1959, also has speeded the industry's modernization pace.

Some steel plant projects are enormous. Bethlehem Steel Corp. claims its $400,000,000 steel-rolling mill at Burns Harbor, Ind., is the world's largest private construction project in progress.

United States Steel Corp., the No. 1 U.S. steelmaker, announced that it will spend $800,000,000 a year in the next three years on plants and equipment.

EUROPEAN PROCESS

Steelmaking advances include continuous casting of molten steel into semi-finished shapes, a European process that does away with some costly steps in the traditional steelmaking process.

New rolling mills to form semi-finished steel into finished shapes are being built — some equipped with computers to control the process. Computers already are running two strip steel mills and a dozen more computer - controlled mills are being installed or manufactured.

Probably the biggest advance has been the installation of oxygen furnaces, which melt raw steel much faster and more cheaply than the traditional open hearth furnaces. Steel producers already have put in 28,000,000 tons of oxygen furnace capacity.

What impact modernization will have on the number of workers employed by the steel mills is a question steel executives are hesitant to tackle. They say that because of the record demand for steel, the industry's payroll has been climbing. In July it stood at $13,000 workers, compared with $54,000 five years before.

Russian-German Relations Back in Deep Freeze Again

By JOHN BEST

MOSCOW (CP)—Relations between the Soviet Union and West Germany, which once gave promise of a significant breakthrough in relaxing cold war tensions, are back in deep freeze.

One year ago the two countries appeared to be moving toward a workable understanding of the "agree to disagree" variety, designed to help remove the danger of an explosion in an area where East and West confront one another.

Then Nikita Khrushchev was abruptly removed from power. The new Kremlin leadership has shown no sign of following through on the path he had been taking.

German sources here say there is no possibility now that Soviet Premier Alexei Kosygin will visit West Germany in the foreseeable future. Khrushchev had been planning such a journey at the time of his downfall, and Bonn has made clear that the initiation to Khrushchev stands for his successor as premier.

Kosygin indicated a while back that he was considering the question. But the sources feel certain he has decided against accepting the invitation.

BONN BLAMED

Communist party first secretary Leonid Brezhnev stated recently that Soviet-West German relations was "bad" and no possibilities existed for their "fruitful development."

He blamed Bonn's policy of "revenge and militarism," what he called the persistent efforts of West German militarists to get nuclear weapons, and the Bonn government's continuing policy of isolating East Germany.

In other words, the situation is back about where it was before Khrushchev and the West German leaders began groping for some kind of mutual understanding in the spring of last year.

No longer is there talk of a more-or-less official modus vivendi which many observers thought might eventually flow from a meeting between Khrushchev and Chancellor Ludwig Erhard.

Such a modus vivendi would have tacitly recognized the present division of Germany for perhaps a period of years, during which time political relations between Bonn and Moscow still at the most rudimentary level—would have had a chance to mature and stabilize.

Then, with the other powers concerned, a fresh approach might have been made to solve the biggest and thorniest East-West problem left over from the Second World War.

One reason the Russian leaders have backed away from a rapprochement with West Germany may simply be that they are too busy with other matters, especially with putting the shaky Soviet economy in order.

Another may be that they don't want to offend East German Communist boss Walter Ulbricht, whose support they need in the Soviet-Chinese quarrel.

On the other hand observers here see no intention on the part of the Russians to force their views on Germany, beyond repeated insistence that East Germany be recognized as a separate state.

In fact, the Russians have quietly dropped a threat that Khrushchev used to brandish: Conclusion of a separate Russian-East German peace treaty. They also appear to have dropped their insistence that West Berlin be transformed into a free, demilitarized city.

HIT BY TRUCK

TORONTO (CP)—Moses Bendobgni, 65, died Wednesday in hospital after being struck Oct. 23 by a truck, an accident that resulted in him being issued a summons for jaywalking. Mr. Bendobgni was issued a summons while in hospital, because police said he crossed the street in mid-block before the accident to catch a bus after work.

A number to remember...

Bright CANADIANA 67

CANADIAN SHERRY

...a wine you won't forget!

FAST ACTION! LIST

M L S

MULTIPLE LISTING SERVICE

CONSULT A MEMBER OF THE

BELLEVILLE REAL ESTATE BOARD

Cherney's

COMFORTABLE Pillow-Back RECLINER

Covered in "Care-Free" Washable Vinyl.

79.88

Here is a wonderful way to relax! A man-size chair that reclines for reading or resting . . . glides back to full reclining position.

SLEEPS 2 SEATS SEVERAL

EXACTLY AS ILLUSTRATED

49.88

Add a bedroom to your home for less than fifty dollars! Space saver divan in handsome frieze fabrics. Built-in storage compartment base. Converts to a bed in a jiffy!

GLASS DOOR BOOKCASE

Buy it for yourself! Buy it away for later delivery! This is a popular gift item!

Walnut finished mar resistant cabinet with 4-way adjustable shelves. 2 sliding glass doors. Can be used for books, bric-a-brac, etc. 32" tall 33" wide, 12" deep.

19.88

See our selection of Anniversary Priced Lamps, Tables, Desks, Record Cabinets.

Budget Terms Quickly Arranged

100% CONTINUOUS FILAMENT NYLON WITH FOAM RUBBER CUSHION

$9.95 Square Yard

COMPLETELY INSTALLED — LABOUR INCLUDED

2-Pce. Living Room Luxury With Large 96" Chesterfield

You will like this one! This 2-pce. suite offers you the ultimate in luxurious comfort and high styling. Notice the quilted fabric. The poly/docron cushions have zippered covers.

$299

CHOICE OF 3 SIZES DINETTE SUITE

5 Pce. Suite . . 99.88
30" x 48" x 60" Table, 4 chairs

7 Pce. Suite . 139.88
36" x 60" x 72" Table, 6 chairs

9 Pce. Suite . 169.88
36" x 60" x 72" x 84" Table, 8 chairs.

This is an excellent buy! Care-free formica self edge table top. Bronzetone finished legs with self levelling glides. Nicely padded chairs covered in a washable fabric in a choice of striking colour combinations.

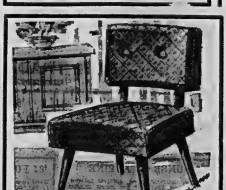

BUY CHAIRS IN PAIRS

GET 2 CHAIRS $25

Practical hostess chairs can be used in any room — upstairs, downstairs Use them singly or in pairs. Neat button back styling, spring seat, walnut finished legs.

SEE OUR SELECTION ANNIVERSARY PRICED CHAIRS ROCKERS — RECLINERS — FINE PERIOD STYLINGS

CHERNEY'S FURNITURE WORLD, BELLEVILLE PLAZA, OPEN THURSDAY, FRIDAY NIGHTS 'TIL 9 P.M.

Reno's Golden Days Gone But It Still Rolls Along

RENO, Nev. (AP)—Whatever happened to Reno?

Gone are the golden days when Reno was a stylish, carefree divorce capital where shipwrecked marriages were ended as painlessly as possible.

And Las Vegas, with its Alice-in-Wonderland strip, has eclipsed "the biggest little city in the world" as the centre of U.S. legal gambling.

But Reno is still rolling along. And "fun," in Reno, still boils down to gambling—in virtually every shape and for every pocket book.

By day, downtown Reno resembles any young city with a metropolitan area population of 100,000 or more. Businessmen go to Rotary on Mondays while their secretaries hunch or swivelshop. Four blocks, from the casino centre boys and men dangle their feet in the mountain-born Truckee River and catch sleek trout.

At night, Reno swings to the pull of thousands of slot machine handles, the rattling of dice and chips on green felt tables and the big beat of the brassy bands in casino show lounges. About 8,000,000 visitors a year crowd into a half-dozen city blocks to try their luck at blackjack, craps, keno, slot machines, bingo, the wheel of fortune and poker. The bookies are legal, too, and take bets on horse races and a few other sports events.

The casinos are open around the clock but the money, people and liquor flow most freely after sundown.

It still is easy to get a divorce at the black-domed Washoe County courthouse. But marriages outnumber divorces more than five to one. Weddings are big business, with neither blood test nor waiting period required. The marriage licence bureau is open weekends and neon-fringed wedding chapels tie the knot for young and old with mechanical dispatch.

CITY CHANGES

Reno got its start as a jumping-off spot for the Nevada silver and gold fields in the Civil War days. The divorce boom began in the 1930s.

Washoe County's population has increased a steady six or seven per cent a year. And small industry and warehousing is broadening the economic base.

Besides the gambling casinos, Reno has 22 public schools, 56 churches, 24 parks. A growing business area is encroaching on the mansions of the old silver barons along California Avenue while new housing tracts spread over the hills to the northwest and southwest and in Sparks, Reno's neighboring town with a population of about 20,000.

The average wage earner shuns the gambling tables because he knows he can't win in the long run. Many take advantage of the inexpensive entertainment brought in by the clubs to attract tourists.

Centennial Committee Shows Slides

MARMORA — The centennial committee of Marmora district showed slides, "67 Ideas for '67", on Wednesday night in the town hall. Rev. Maurice McLeod, president, showed the slides and Mrs. Wentworth, committee secretary, read the commentary. Due to a stormy night a small number were present.

Mrs. G. Meikejohn, vice-president, read a report of the caravan which will visit Marmora on June 27, 1967. The Legion Park is the location picked by the location manager, sent out by the provincial committee.

The local project convener, Mr. Percy Gray, asked for ideas and a winter carnival week to usher in 1967 met with approval. Other suggestions included a sidewalk cafe and an open air art show. Antiques shown this summer in the Market Block brought favorable comment from many tourists.

Project convener, Percy Gray asked for a sub-committee, each member to represent a group. The IODE representative is to be appointed; Mrs. W. Mefarcy will represent the Eastern Star, and Mrs. George Empey will represent the Women's Institute. Delvro district senior citizens will choose a representative.

TWO APPEAR

MONTREAL (CP)—Two men appeared in municipal court Wednesday in connection with recent raids by members of the provincial police and Montreal morality squad that resulted in the seizure of 74,000 hockey pool tickets, printing equipment and materials. Five men were arrested in the city and suburbs.

TESTING FOR 5,000 MPH — An X15 rocket plane carrying two huge external fuel tanks and fastened underneath the wing of a B52 bomber as in this picture, made its first flight with the new tanks in place. With Lt.-Col. Robert Rushworth at the X15 controls, it was dropped over the California desert by the bomber. The X15 then dropped the empty tanks by parachute to the desert. The tanks are designed to eventually increase the X15 speed to 5,000 miles an hour. The flight, with no fuel in the tanks, was at 1,432 mph. (AP Wirephoto)

Soldier Held After Escape From London

BARRIE (CP) — William Charles Clark, 17-year-old soldier who escaped Oct. 18 from the Ontario hospital in London where he was remanded on two charges of attempted murder, was captured by provincial police here Wednesday night.

Police said he would be held here until arrangements were made to have him transferred to London

Clark was ordered to the London hospital for two months' psychiatric observation after he appeared in court in Guelph charged with the Aug. 25 butcher knife and razor slashing of a Palmerston couple, Mr. and Mrs. Thomas Foley.

He escaped from the hospital by cutting his way through a ground-floor window screen.

AT O'CONNOR'S

THIS WEEKEND

RINGS 25% Off

Rings for every member of the family. Signets, Birthstones, Lodge Rings, Black Diamond, Onyx, Pearl.

(Look for other ads appearing in this paper!)

OF COURSE WE'RE OPEN TONIGHT!

O'CONNOR'S JEWEL BOX

212 FRONT ST. 968-7422

HEY KIDS! THEY'RE HERE!

THE FAMOUS

BOBBY HULL SKATES

TRADE IN YOUR OLD SKATES

NO MONEY DOWN

As low as 50c A WEEK

BOOTH Radio and Television Ltd.

170 Front St. (Opp. City Hall) Dial 968-5783

NOVEMBER CLEARANCE

OUR TRADE INS ARE MORE UNUSED THAN USED

'65 PLYMOUTH SAVOY
2 tone blue, automatic, V8 motor, good tires. Previously owned by the C.O.P. Very good value. Lic. No. E75062.
MAKE OFFER

'64 BUICK SPECIAL
Bronze in color, sportlux interior, V8 motor, excellent tires. A one owner car. Performance and economy are tops.
MAKE OFFER

'64 MERCURY METEOR
Gleaming black sedan, red interior, custom radio. Good tires. A big car for the price of a small one. Lic. H92365.
MAKE OFFER

'62 GALAXIE H-TOP.
Original yellow, immaculate interior. Power steering, power brakes, automatic, custom radio. Brand new w.w. tires. Lic. H98020.
MAKE OFFER

'64 SUNBEAM ALPINE
Sports Coupe, mermaid green, sportlux interior, very low mileage. Ideal car for sports minded drivers. Lic. 912923.
MAKE OFFER

'64 FORD COUNTRY SQUIRE
Wood panels on sides, power steering, power brakes, automatic, radio, like new. Driven only 21000 miles. Lic. X12823.
MAKE OFFER

'63 FORD FAIRLANE
Blue sedan. A Go On Go Car. V8, standard transmission, custom radio, good tires, very economical. Lic. 944603.
MAKE OFFER

'62 BUICK H-TOP.
Lovely beige finish. Power steering, power brakes, automatic, custom radio. Owner's pride. Owner was one of Belleville's leading citizens. Lic. H97127.
MAKE OFFER

'64 CHEV. PICK-UP
Original nile green, excellent tires. It looks and runs like a new truck. Lic. 250663.
MAKE OFFER

'64 FORD XL CONVERT.
Gleaming black, red bucket seats, 200 V8 motor, 4 speed trans., new w.w. tires, radio. Lic. J75533.
MAKE OFFER

'63 PONTIAC WAGON
Autumn gold, sportlux interior, custom radio, new tires. A very low mileage wagon. Owner's name on request. Lic. X12320.
MAKE OFFER

'62 PONTIAC H-TOP.
Original finish, custom radio, good tires, very economical. A local one owner car. Act. last. Lic. H98138.
MAKE OFFER

'64 CHEV. B.A. SEDAN
Original ivory finish, immaculate interior, excellent tires, automatic, economical 6 cyl. Lic. H92334.
MAKE OFFER

'64 DODGE WAGON
2 tone red and white, custom radio, V8 motor. This is very low mileage and carries 30,000 miles of new car warranty. Lic. X13174.
MAKE OFFER

'63 DODGE SEDAN
Met. Blue. Very clean interior. Torqueflite slant six motor. Very reliable in every way. Lic. H91630.
MAKE OFFER

'61 FORD TUDOR
Highland red, sportlux interior. Automatic, economical 6 cyl. motor. This car reflects the best of care in every way. Lic. 252125.
MAKE OFFER

– 50 MORE CARS TO CHOOSE FROM –

'65 PLYMOUTHS BRAND NEW A FEW LEFT

THE BALANCE OF OUR '65 STOCK GOING AT COST

290 N. FRONT ST. BELLEVILLE PHONE 968-5545

Percivals HOME VALUES IN EVERY ROOM

Just Check These Values Savings Galore!

REDUCTION FROM REGULAR STOCK EXCITING NEW PURCHASES

WONDERFUL VALUES!

ODD DRESSERS
Walnut Finish
Single 39.88
Double 49.88

CRIB OUTFIT
Spring Filled Mattress. Complete 38.88

3-PC. CHROME SUITES
Chrome or Bronzetone 27.88

BEDROOM SUITE
With double dresser, chest and bed, finished in Walnut or Natural 99.88

SPACE SAVERS
In assorted colors 38.88

3-ROOM GROUPS
Complete 399.00

CONTINENTAL BEDS 39"
Complete with headboard 44.88

2-PC. VINYL SOFA BED SUITES
Tangerine and Gold 99.88

CEDAR CHESTS
FROM 69.50

2 PC. BED CHESTERFIELD
Complete with mattress 199.50

HOLLYWOOD DIVANS
In vinyl covers 42.88

Deluxe "Carved" Broadloom
Made of Solution Dyed Carpet Fibres
for
ROOM SIZE OR WALL-TO-WALL INSTALLATION
Quality Broadloom In The "Economy" Range
YOUR CHOICE OF 8 COLORS
per square yard $5.95
Allergy Free - Soil Resistant - Economical
Available in 27" - 9' - 12' Widths

Percivals

333 FRONT STREET DIAL 962-3489

Must Mark Ballot With X And Only With Lead Pencil

Until 1874 Voting Was Done in Open

OTTAWA (CP)—In most modern-day federal elections, locals are reported where the secrecy of the ballot has been lost. But it's a far cry from the early days of Confederation.

Until 1874, voting was open. Voters announced their choice of candidate to a clerk over a counter at the polling station.

"Open voting encouraged bribery and intimidation," wrote Robert MacGregor, the authority on the government of Canada.

The term pork barrel is used now to describe a form of political patronage. In the early years of Confederation, the barrels were at the polling station on election day.

To influence voters, supporters of a candidate or party headed on the pork to the electors. Sometimes the barrels contained liquor instead.

Federal election laws now contain elaborate provisions to insure anonymity of the ballot.

Each ballot has three parts: a stub and a counterfoil, both bearing a matching number, and the ballot itself which is initialled on the back by the deputy returning officer at the polling station.

A voter takes the ballot with counterfoil attached and—if the election rules are observed—marks his X in private. He folds it twice to prevent anyone seeing how he voted and returns it to the officer who checks his initials and makes sure the counterfoil number tallies with that on the stub he has retained.

The officer tears off the counterfoil, discards it and places the ballot in the padlocked box. The law says the voter has the right to see that the officer actually places the ballot in the box.

To watch the handling of ballots and make sure only eligible persons vote, each candidate is permitted two scrutineers inside each polling station.

Melrose

MELROSE — Mr. Harold Pascoe, as a member of a Hastings County judging team recently spent a couple of days in Guelph.

Susan Lazier, Denis Walsh and Larry Pascoe represented the Tyendinaga Calf Club at the Ottawa Fair last week. Their calves made a good showing among those of the whole county of Hastings. Boys and girls travelled by bus to Ottawa.

Melrose W.I. held its October meeting in the township hall on Wednesday evening. Guest speaker was Mrs. Adrian Callaghan, teacher at the Ontario School for the Deaf, who showed slides, accompanied by a commentary. Members were made aware of the remarkable work that is being done at this institution of learning.

Mrs. Ken McKechan has returned home after a week's stay in Belleville hospital.

Ladies of the Melrose congregation catered at the Masonic Temple to 250 member and their wives for a banquet held in Lodge, A.F. & A.M., No. 123, on Thursday evening.

A number of Melrose W.I. members attended the Tweedsmuir tea held at Roslin on Saturday afternoon. Several of the number took part in the afternoon's program.

Mr. and Mrs. E. K. Whitenad and Mrs. Ed Lazier with her sister, Miss Marjorie Sherman of Belleville, spent Saturday evening with Mr. and Mrs. Fred Wilson, Lime Lake.

Mr. and Mrs. Jack Weese and baby Cindy of Toronto spent the weekend with relatives here.

Mr. and Mrs. Newton Demille accompanied by Mr. and Mrs. S. H. Demille were recent guests of Mr. and Mrs. Jack Clarke, Kingston.

Relatives and friends attended the funeral services of Mrs. Peter McLaren on Monday afternoon. Interment took place in the family plot at Melrose cemetery. A quiet gathering of relatives and neighbors took place at the family home following the rites at the cemetery.

Pre-school children and their mothers joined with the teachers and pupils of the local schools for their Hallowe'en parties on Friday afternoon.

WRITER AND WARRIOR — Canadian Press reporter Joseph MacSween poses with a Masai warrior in a Nairobi market place. The Masai are one of Kenya's major tribes. Officials, including experienced Europeans, defend the trend toward one - party states because parties tend to divide along tribal, not ideological lines. (CP Photo)

Northport

NORTHPORT — Mr. and Mrs. Don Sandercock and boys, R.R. 3, Trenton were Sunday guests of Mr. and Mrs. Roy Mowbray and family.

Mr. and Mrs. George King, Calgary, spent several days with Mr. and Mrs. Beith Barker, their daughter and family, Mr. and Mrs. Ted Wilson and boys, Syracuse were weekend guests.

The Prince Edward East sectional rally of the U.C.W. was held in Demorestville United Church on Thursday.

Several from this community attended the funeral of Mrs. Ken Walker in Demorestville United Church on Wednesday afternoon.

Mr. and Mrs. Warren Clow and Mr. and Mrs. Donald Kotchapaw attended the parents' night for Grade 9 at the Collegiate on Wednesday evening.

Miss Elaine Mallett, Reg. N., Toronto and Miss Wanda Wiley, Reg. N., spent a couple days with Mr. and Mrs. Howard Mallett.

Bud Rabbie and Mr. Ed. Rabbie have returned to their home from Prince Edward County Memorial Hospital, much improved in health.

Mr. Bert Potts, Saskatoon; Mr. Carleton Potts, Stirling and Mr. and Mrs. Jim Hodges and girls, Picton were Sunday guests of Mr. and Mrs. Howard Mills and family.

Mr. and Mrs. Bill Benn, Flint, Michigan; Mrs. Jim Lindsay and Baby visited Mr. Howard Lindsay in the hospital in Ottawa on the weekend and were guests of Mrs. Lindsay and family and Mr. and Mrs. Don Lindsay.

Sympathy is extended to relatives and friends of Mr. Tom Pitt, son of Mr. and Mrs. George Pitt, Picton who passed away in England as a result of an accident aboard the Neptune.

Elizabeth Doxsee, Marilyn Kotchapaw and Allen Thompson of the Sophiasburg 4-H Calf Club exhibited their 4-H calves at the Ottawa Winter Fair on Friday, as a result of their placing at Picton Fair.

Mr. and Mrs. Walter Baggles, Janice and Heather were Saturday guests of Mr. and Mrs. Donald Kotchapaw and family.

Mrs. Russell Philp and Mrs. Lisa Taylor, Peterborough were Saturday guests of Mr. and Mrs. Harold Barker and Mrs. D. Folkard.

Gore

GORE — Hallowe'en was celebrated by the young folk on Saturday evening.

Master Calvin Noyes is still a patient in the Belleville hospital suffering from a fracture he received in a fall while playing in his grandfather's barn.

Miss Margaret Montgomery spent the weekend with her sister Miss Mary Montgomery at Queen's, Kingston.

Mrs. Morris Pulver entertained the Victoria U.C.W. for the November meeting on Tuesday evening.

Members of the Women's Institute attended the October meeting at the home of Mrs. Hugh Weese on Thursday evening.

Mr. and Mrs. Asahel Townsend and family of Toronto spent Sunday with his mother, Mrs. F. Townsend.

Mrs. Ralph Redcer with Mrs. Winston Pulver as co-hostess entertained a number of friends of Miss Sandra Green at Mrs. Redner's home on Saturday evening. Mrs. Green is bride-to-be of this month. A pleasant evening was enjoyed.

Centre U.C.W. served a dinner to the members of the Belleville Fair Board on Wednesday evening.

Mrs. Crouter spent Saturday evening with Mr. and Mrs. Willis Fox.

Family Has Own Kingdom On New England Mountain

LANDAFF, N.H. (AP)—Note Kidder, a man with no taste for a world he calls "the precinct," has founded his own kingdom with more than 20 descendants on the summit of a small mountain.

Mrs. Kidder heads a nearly self-sufficient clan the size of a small town, at the 2,300-foot elevation on 265 acres of timberland in the Cooker Hills of northern New Hampshire.

The population includes Kidder's wife, nine children, more grandchildren than he keeps track of, and cows, pigs and goats.

The 81 - year - old patriarch, born in Vermont of combined Indian and Yankee stock, said in an interview he hasn't taken a trip since he went to Bellows Falls, Vt., about 60 miles away, years ago.

"Out here, we have it our own way," Kidder says. "It's quiet. We can do what we want, raise what we want and keep what we want."

Kidder still refers to the world below as "the precinct"—the nearest town is 10 miles away—and says: "You have to do what they tell you there and I'd hate that."

The Kidders raise their own food and do without doctors, dentists, butchers, carpenters, an even undertakers.

BUILD OWN HOUSES

Nate and his wife live in a large tar paper-covered house and other family members in small wood structures with tin roofs that they built themselves.

The Kidders make infrequent trips to town for clothing and other supplies. They sell some of their timber when they need money.

But life is simple in the colony. "The Kidder women are not raised to dote on foolish finery," the founder said.

Old - timers who remember Nate always mention his reputation for honesty. "He doesn't owe anybody anything and his word is as good as gold," one said. Town records indicate he has never been delinquent in paying taxes, which were $82.95 in 1956 on property assessed at $1,050

Two of Kidder's sons served in the U.S. armed services during the Second World War but chose afterwards to return to the hills.

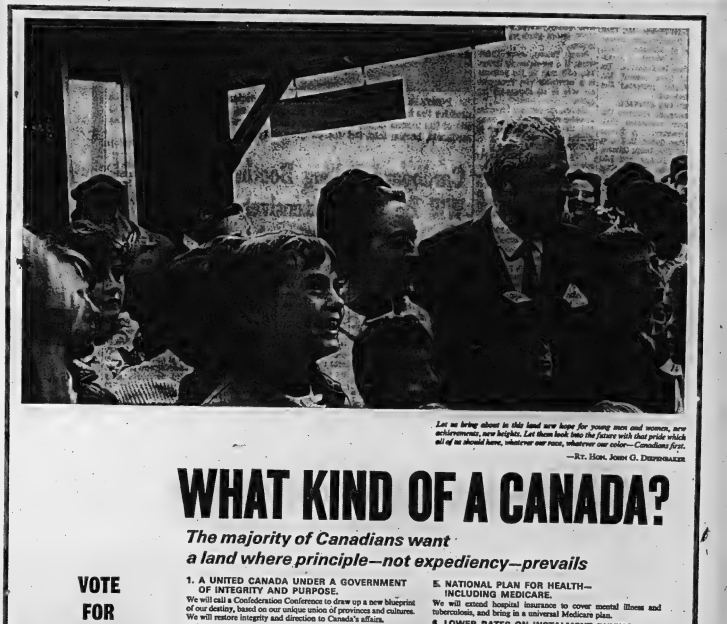

Let us bring about in this land new hope for young men and women, new achievement, new heights. Let them look into the future with that pride which all of us should have, whatever our race, whatever our color—Canadians first.

—RT. HON. JOHN G. DIEFENBAKER

WHAT KIND OF A CANADA?

The majority of Canadians want a land where principle—not expediency—prevails

VOTE FOR RESPONSIBLE DECISIVE ACTION AT OTTAWA

1. A UNITED CANADA UNDER A GOVERNMENT OF INTEGRITY AND PURPOSE.
We will call a Confederation Conference to draw up a new blueprint of our destiny, based on our unique union of provinces and cultures. We will restore integrity and direction to Canada's affairs.

2. NATIONAL PLAN FOR EDUCATION—CANADA'S FIRST.
We will more than double university grants to lower tuition fees, add funds for expansion and for research in medicine, science and the humanities, expand vocational school development and agricultural schooling.

3. DEDUCTION UP-TO $600 OF MUNICIPAL PROPERTY TAX FOR FEDERAL TAX PURPOSES.
Rising school costs have put an unfair tax burden on the homeowner —almost to the breaking point. We will act at once to relieve this double taxation and encourage home ownership.

4. OLD AGE PENSIONS INCREASED IMMEDIATELY TO $100 PER MONTH.
Our senior citizens will not be left to suffer under the spiralling cost of living. We will pay them $100 per month without a means test. We owe this to those who built our country.

5. NATIONAL PLAN FOR HEALTH—INCLUDING MEDICARE.
We will extend hospital insurance to cover mental illness and tuberculosis, and bring in a universal Medicare plan.

6. LOWER RATES ON INSTALMENT BUYING.
We will help the young family through a Consumer Loans Act so that they will not be the victims of excessive rates of interest that now add 20% and more to the cost of necessary and basic purchases bought on credit.

7. PROSPERITY FOR ALL OUR FARMERS.
We opened wheat markets for the Western farmer. Now we will expand ports, start livestock programs. We will bring $4 per cwt. for industrial milk, an eastern feed grain board and extend crop insurance to cover livestock.

POLICIES FOR PEOPLE • POLICIES FOR PROGRESS

VOTE PROGRESSIVE CONSERVATIVE NOV. 8

Published by the Progressive Conservative Party of Canada

ELECT **LEE GRILLS**
HASTINGS SOUTH
"The Best Name on the Ballot"

ELECT **George HEES**
NORTHUMBERLAND

ELECT **A. DOUGLAS ALKENBRACK**
PRINCE EDWARD - LENNOX

Camp That Cookies Built Ready to Double Capacity

By DOUG MARTIN

VANCOUVER (CP) — The first step was a $76,000 camp with facilities for 120 persons. The next step — a centennial project—is a swimming pool and expansion of the camp to accommodate 300. Then will come qualification as an international girl guide camp.

That's the past, present and future of Camp Toosa—the camp that cookies built, a girl guide project that ranges up a Fraser Valley mountainside in a series of six plateaus.

"Some people have the idea that girl guides are a little square," said Mrs. C. R. McKay, a voluntary public relations worker with the British Columbia Council of Girl Guides. "Actually we are quite progressive."

If Camp Toosa is any indication, they are thrifty and imaginative as well as progressive.

The camp was opened in October, 1963, 10 years after the council started putting aside 10 per cent of its cookie - pale money for the project. The 85-acre tract, building and facilities were paid for in full.

"It's phenomenal when you consider there are only 30,312 guides in the province," said Mrs. McKay. "There were only 15,000 guides when we started to save."

Camp Toosa, near Chilliwack, is a for-girls-only haven. The only man on the property is a caretaker who lives with his wife to an 80-year-old log cabin.

Guides, the younger brownies or older rangers use the camp and its 153-foot longhouse 12 months of the year.

SLEEP IN TENTS

"We all sleep in tents during summer," said Mrs. McKay. "If you don't sleep under canvas you don't go. We only use the longhouse in winter, as shelter from bad weather in the summer or for training guide leaders."

One group of 13- and 14-year-olds proved they learned their lessons well. They awoke two hours early on a morning they were to break camp, packed up the tents and equipment and hid in the bushes. The startled counsellors awoke to find her girls gone and her tent the host one at the site.

Mrs. McKay said the next aim is to get the swimming pool.

"We don't go to the public except on cookie day so we are trying to raise the money by selling hasty notes (packed paper and envelopes) to friends and relatives."

The first estimate of the pool's cost was $25,000. The council has, however, decided on a smaller pool, cost of which is not yet known.

"Our eventual aim is to use Camp Toosa as an international camp," Mrs. McKay said. Then it would be able to invite guides from countries around the rim of the Pacific First, however, facilities must be expanded to handle another 150 guides.

PORTABLE POLLING BOOTHS—Small, portable polling booths will be used for the first time in the Nov. 8 general election. Lise Lafontaine poses with one of the models in the office of the chief electoral officer in Ottawa. The cardboard booths fold, flat for carrying and can be set up on any table. (CP Photo)

Cardboard Polling Booths Will Be Used Extensively

By MICHAEL GILLAN

OTTAWA (CP)—Small cardboard polling booths are being used extensively for the first time in this federal election to improve voting facilities.

The booths are about two feet high, and their 45 - foot width folds out to three sections to hide the voters' writing hands from view. They can be set up on any table.

About 50,000, constructed for 64 cents a copy by prisoners at Kingston penitentiary, are being sent to returning officers for use at polling stations Nov. 8, particularly in rural ridings.

The long - time practice of erecting city-owned booths in urban areas will be continued.

The new booths were ordered by Chief Electoral Officer Nelson Castonguay to meet objections about make-shift booths which in the past sometimes have been nothing more than old rugs or curtains draped over wires.

In the last two elections Mr. Castonguay tested a wooden booth, developed in Australia, which is high enough to shield a voter from head to toe.

Returning officers in the test ridings reported they worked well.

COST TOO MUCH

Before the Commons privileges and elections committee two years ago, Mr. Castonguay said the wooden booth was superior. But the committee agreed the cost was prohibitive. Besides the $25-a-unit cost for wood, there would be the expense of moving, maintenance and storage.

Unlike Canada, where the returning officer rents space each election, Australia has permanent quarters for returning officers which can be used for storing booths.

The cardboard booths will be thrown away after the election and new ones produced for the next vote.

Some reservations were expressed about them by MPs before the committee. Erik Nielsen, MP for the Yukon in the last Parliament, said electors in Australia in polling stations might peer over their tops to see how voters marke their ballots.

Mr. Castonguay said the cardboard booths will be used only where they are an improvement—even if imperfect—over facilities used in the past.

HONOR CARTHORSE

CHATHAM, England (CP)—An admiral and 400 officers and ratings turned out on parade at the Royal Navy dockyard here for a horse. It was a ceremony to mark the retirement of Mary, the dockyard carthouse, after pulling a water-cart for 12 years. Her declining years are being paid for by a fund raised by the sailors.

Parties Not Given on Ballot

OTTAWA (CP)—The federal election ballot lists the names, addresses and occupations of candidates in a riding but the voter must rely on his own memory if he intends to vote by party.

The ballot makes no mention of party affiliation although the common practice for all but a few candidates is to run under the banner of a well-known political party.

Although some officials think this rule is outdated, there appears to be no move among MPs to make any change. The last time the Commons committee on privileges and elections met in 1960, it made no recommendation to include political affiliation on the ballot.

The theory behind the present system is that designating the political party of a candidate could detract from his independence as an MP, and might create difficulties if more than one candidate claims to represent a party.

But difficulties are caused now when persons of the same name run in the same riding. The voter then has only the addresses and the occupations to tell the difference between the candidates.

Only official documents showing political affiliations is that prepared for the guidance of armed forces personnel voting outside the country.

THE LITTLE WOMAN

"He usually hates picnics . . . I wonder what he's got in that vacuum bottle!"

Marmora

MARMORA — Mr. Manley Lasseglee is a patient in Belleville General Hospital.

Mr. George Empey was in Sault Ste. Marie for a few days.

Mr. and Mrs. King of Sault Ste. Marie have taken his residence in Marmora with their daughter, Mrs J. E. Belanger, and Mr. Belanger.

Rev. J. M. D. McLeod and a few members of St. Andrew's attended the program "On The Spot" in Kingston TV on Wednesday.

Mrs. A. M. Jones is a patient in St. Joseph's Hospital, Peterborough.

Mrs. W. Wilson of Hastings visited her parents, Mr. and Mrs. H. F. Naylor.

RETIREMENT PARTY

A buffet dinner was held on Thursday evening to honor Mr. Lamont Gilhilliam, who has retired after serving forty years as manager of Marmora Hydro. Mr. Roger Snider takes his place.

Those present at the dinner were: Reeve William Shannon and members of the village council; Mr. Ralph Neal, Robert Maynes, Roger Snider, Mr. John Rose and Mr. Hugh Beach of Provincial Hydro; Mr. Fred Wells of Peterborough, former chairman of Marmora Hydro, and Mr. Roy McCoy of Northern Electric in Belleville. On behalf of those present Mr. Roger Snider presented Jim with a desk set.

ANNIVERSARY SERVICE

On Sunday, St. Andrew's United Church celebrated their 91st anniversary. A former minister Rev. George D. Young, BA, BD of Five Oaks, Ontario, preached at 11 a.m. and 7.30 p.m. Capacity congregations were present. The choir sang two selections at the 11 o'clock service and the junior choir sang in the evening.

Madoc Junction

—MADOC JCT. —Mr. and Mrs. Carl Bridges spent part of last week visiting with their son, Mr. Charles Bridges, Mrs. Bridges and their two sons, and with other relatives in Oshawa.

Mrs. Maurice Clancy, literature secretary of Belleville Presbyterial of the United Church Women attended the regional rally held at Empey Hill United Church on Wednesday and the rally at Demorestville United Church on Tuesday.

Mrs. Murney Kirkey is a patient in Belleville General Hospital.

The regular November meeting of the Eggleton United Church Women is to be held at the home of Mrs. Forde Stapley on Wednesday afternoon, November 10, instead of on the usual date.

Mr. Maurice Clancy, Rawdon township Councillor and Mrs. M. Clancy were guests at the Warden's banquet held at Club Canara in Belleville on Saturday night.

EVERYONE JOINS IN

BELLEVILLE, Ill. (AP) — The audience for the Belleville Philharmonic Orchestra's first fall concert is invited to bring along bells and ring them during the coronation scene of Mussorgsky's "Boris Godunov." "I'll let them ring for two minutes," says conductor William Schuttemeier. "Think of all the repressed anxieties that can be rung out to two minutes."

ADVERTISEMENT

MRS. KAY SMITH

BUYING? SELLING?

Residential or Farms.

Guaranty Trust Real Estate has Province - wide coverage. Let Mrs. Kay Smith help you to get established.

Phone 9 'till 5 968-6711

Evenings 968-5140

AT O'CONNOR'S

THIS WEEKEND

Ladies' Diamond & Ruby Ring

2 - 20 carat Diamonds with 1 carat genuine ruby. Certified Value $1000.00.

SALE PRICE $770.00

(Look for other ads appearing in this paper!)

OF COURSE WE'RE OPEN TONIGHT!

O'CONNOR'S JEWEL BOX

212 FRONT ST. 968-7422

EVERYONE . . .

IS CORDIALLY INVITED TO ATTEND

RALLY

AND CHINESE FOOD PARTY

CANARA CLUB

FRIDAY, NOVEMBER 5th

COME AND MEET

YOUR LIBERAL CANDIDATE

Robert Temple

7 PIECE ORCHESTRA — DANCING 9 TILL ?

— FUN FOR ALL —

Sponsored by the Hastings South Liberal Association

VOTERS' LIST

CITY OF BELLEVILLE

NOTICE IS HEREBY GIVEN that I have complied with Section 9 of The Voters' List Act and that I have posted up at the City Clerks Office, City Hall on the 28th day of October, a list of all persons entitled to vote in the Municipality at Municipal Elections, also a list of persons entitled to vote under the authority of the Municipal Franchise Extension Act and that said lists remain there for inspection.

Persons who are aware of errors in said lists or of changes which have been rendered necessary by reason of death or removal of any person, and all citizens who have purchased property or become residents of the City, or who have changed their place of residence in the City since January 1st, 1965, should examine the lists to see that their name appears therein.

The time for making complaints as to errors or omissions shall be fourteen days from date of this notice.

DATED AT BELLEVILLE THIS 28th DAY OF OCTOBER, 1965

ADAM S. STALKER,
RETURNING OFFICER.

TAKE NOTICE THAT persons eligible to vote at the Municipal Elections are owners, tenants and persons over twenty-one years of age who have resided in the City of Belleville for the last twelve months next preceding the 1st day of January, 1965.

While the City Clerk's Department is responsible for the preparing of the Municipal Voters' List and does everything in their power to see that everyone eligible is on this list to vote, errors and omissions do occur and we, therefore, respectfully request that all citizens of the City of Belleville who deem themselves eligible to vote at the Municipal Elections to check with the City Clerk's Department to make sure their names are on the Voters' List. Please do not delay in making this check until Monday, December 6th, 1965.

ADAM S. STALKER,
RETURNING OFFICER.

PHILIPS

PHILIPS STEREO

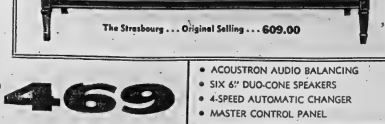

The Strasbourg . . . Original Selling . . . 609.00

$469

The Strasbourg, named in tribute to the professional sound system installed by Philips' engineers in the Beautiful French City of the same name. This set is designed and built with the care of a fine musical instrument — which, indeed it is.

Philips sound engineering can be heard in over 100,000 installations throughout the world — in palaces arenas, abbeys, churches, theatres to name only a few.

- ACOUSTRON AUDIO BALANCING
- SIX 6" DUO-CONE SPEAKERS
- 4-SPEED AUTOMATIC CHANGER
- MASTER CONTROL PANEL
- FM/AM RADIO TUNER WITH MULTIPLEX
- FM AUTOMATIC FREQUENCY CONTROL
- INPUTS/OUTPUTS FOR EXTENSION SPEAKERS
- SEPARATE RECORD COMPARTMENT
- 40 WATTS PEAK POWER OUTPUT
- 10 TUBES PLUS 15 TRANSISTORS, 9 DIODES
- PERSONAL LISTENING
- FM TUNING METER . . . FLYWHEEL TUNING

Cherney's

CHERNEY'S FURNITURE WORLD, BELLEVILLE PLAZA — OPEN THURS., FRI. NIGHT 'TIL 9 P.M.

The Intelligencer

BELLEVILLE, ONTARIO, THURSDAY, NOVEMBER 4, 1965

Why Wear a Poppy

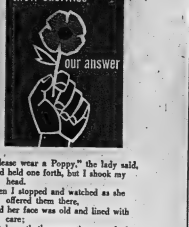

"Please wear a Poppy," the lady said,
And held one forth, but I shook my head.
Then I stopped and watched as she offered them there,
And her face was old and lined with care;
But beneath the scars the years had made
There remained a smile that refused to fade.

A boy came whistling down the street,
Bouncing along on carefree feet,
His smile was full of joy and fun.
"Lady," said he, "may I have one?"
When she pinned it on he turned to say,
"Why do we wear a Poppy today?"

The lady smiled in her wistful way
And answered, "This is Remembrance Day,
And the Poppy there is the symbol for
The gallant men who died in war,
And because they did, you and I are free—
That's why we wear a Poppy, you see.

"I had a boy about your size
With golden hair and big blue eyes.
He loved to play and jump and shout,
Free as a bird he would race about.
As the years went by he learned and grew
And became a man - as you will too.

"He was fine and strong, with a boyish smile,
But he'd seemed with us such a little while
When war broke out and he went away,
I still remember his face that day
When he smiled at me and said, 'Good-bye,
I'll be back soon, Mom, so please don't cry.'

"But the war went on and he had to stay
And all I could do was wait and pray.
His letters told of the awful fight,
(I can see it still in my dreams at night)
With the tanks and guns and cruel barbed wire,
And the mines and bullets, the bombs and fire.

"Till at last, at last, the war was won
And that's why we wear a Poppy, son."
The small boy turned as if to go
Then said, "Thanks, lady, I'm glad to know,
That sure did sound like an awful fight,
But your son - did he come back all right?"

A tear rolled down each faded cheek;
She shook her head, but didn't speak.
I slunk away in a state of shame,
And if you were me you'd have done the same;
For our thanks, in giving, is oft delayed,
Though our freedom was bought - and thousands paid:

And when we see a Poppy worn,
Let us reflect on the burden borne
By those who gave their very all
When asked to answer their country's call,
That we at home in peace might live.
Then wear a Poppy: *Remember - and give.*

(Composed by Comrade Don Crawford, Public Relations Officer, Perth Branch, Royal Canadian Legion and appeared in *Legionary* Remembrance Day Issue, 1964.)

It was Ontario's day at the Royal Dairy Show, Olympia, London, when Miss Ruth McKinney, 18, of Caledon, Peel County, was on hand to pose with the show's winning cheddar cheese — from the Selby Cheese Factory, near Napanee. The Ontario cheese won the Bledisloe Challenge Trophy, awarded the best Commonwealth cheddar cheese from overseas, and went on to win the Hanson Challenge Trophy, for the best cheddar in the British Commonwealth, including U.K. entrants. Miss McKinney, a Grade 13 student at Erin District High School, is touring Britain wearing her all-Canadian wardrobe, presented to her by 21 export-conscious manufacturers when she won her title.

U.S. Fears de Gaulle Pursuing Threat to Seek New Balance of Power

By HAROLD MORRISON
Canadian Press Staff Writer

The current flirtation between Moscow and Paris suggests, as Washington has feared, that President de Gaulle may be actively pursuing his threat to seek an entirely new power balance in Europe.

The current status of the North Atlantic alliance may be aptly described as a marriage on the rocks. Countless attempts to get agreement on joint nuclear weapons strategy have failed and the new attempt, to take place in Paris later this month, may be no more successful than those in the past.

Distrust has taken the place of harmony. Both Bonn and Washington fear de Gaulle will make a deal with Soviet Premier Kosygin which would involve containment of West Germany's nuclear ambitions. The United States still keeps promising ChancelIor Ludwig Erhard a satisfactory role in Western nuclear strategy while British Prime Minister Wilson beats and bawls and talks of the more important need of getting Russia to clear non-proliferation agreement with the Soviet Union.

Now French Foreign Minister Maurice Couve de Murville has visited Moscow and while the official communique that followed gave no more than a hint of the Paris-Moscow courtship, it was accompanied by the Soviet Union's offer of greater trade with de Gaulle which he undoubtedly will accept. Russia should be content to preside over the trade of all his country.

Moscow is well aware of de Gaulle's differences with his NATO allies. The Soviet Union may in fact be actively working de Gaulle to exploit this split and de Gaulle may be responding in the hope that eventually he may get more favors from the Americans.

Nevertheless it may be a bitter pill for both Wilson and U.S. President Johnson to swallow that de Gaulle appears to be gaining more diplomatic ground from the Moscow-Peking ideological split than either of his more powerful allies.

Johnson has allowed his relations with Kosygin to sag. Differences over Viet Nam have spread into other fields. Even the U.S. - supported military exchange appears to be in jeopardy. And because of his support for U. . . . . we are going to choose free enterprise rather than state control or a welfare state."

Among papers not supporting any party outright, there are these stands:

The Nelson (B.C.) News opposes the New Democratic Party and the Liberals.

The Prince George (B.C.) Citizen opposes Social Credit and the NDP.

The Red Deer (Alta.) Advocate—in the constituency of Social Credit Leader Robert Thompson — opposes Social Credit and Mr. Diefenbaker but supports the local Conservative candidate as an individual.

The Woodstock Sentinel-Review supports Conservative Walter Nesbitt locally. Nationally, it opposes a Liberal majority.

Newspaper Woman Dies In Viet Nam

By GEORGE ESPER

DA NANG, South Viet Nam (AP)—"She didn't seem like a girl at all . . ."

When U.S. marines said this of Dickey Chapelle, they meant it as a sincere compliment.

The 7 - year 4 old American photographer - correspondent, a veteran of three wars, gave her life for her profession early today in the same way she had lived it, asking no privileges because she was a woman alone in a man's world.

Miss Chapelle died on the floor of a helicopter as it was taking her to a field hospital. She had been wounded in the back when a mine booby trap exploded among U.S. marines she was with on an operation 60 miles north of Da Nang.

Four marines who were wounded by the mine.

Miss Chapelle was the first newspaper woman and the third member of the press killed in the Viet Nam war.

WAS UP FRONT

The newspaper woman had been up front with the marine company when it began moving across a hill from the bivouac area to begin the day's patrolling. The booby trap exploded at the base of the hill, triggered by a grenade wired to an 81-millimetre mortar shell.

Miss Chapelle was on assignment for The National Observer, a Boston newspaper, and for the RKO-Central radio network, whose New York station is WOR. She had previously worked in Viet Nam for the National Geographic Magazine.

Backed Liberals in Last Election, Five Papers Switch to Conservatives

By THE CANADIAN PRESS

Five daily newspapers that supported the Liberals in 1963 have switched to the Progressive Conservatives in the current general election. A sixth has come out against majority government for any party.

A survey by The Canadian Press shows that 21 papers are giving editorial backing to the Progressive Conservatives and 18 support the Liberals. Seven others have stated miscellaneous support of opposition—one giving the New Democratic Party its only boost. The remainder of Canada's 98 dailies are not committed to any party.

Those changing from the Liberals to the Conservatives are Toronto Globe and Mail, Toronto Telegram and Hamilton Spectator, usually Conservative but supporting the Liberals in 1963, and Regina Leader-Post and Saskatoon Star - Phoenix which have long Liberal traditions.

The Windsor Star, previously a Liberal supporter, calls for the return of a minority government in the hope it will result in new leaders for both the major parties. The Star says the Liberals and Conservatives need leaders "with the ability and courage to put the needs of this country above any racial, regional or political consideration" and this will result only if both are denied majorities.

The Star backs Liberals Paul Martin in Essex East and Herb Gray in Essex West but elsewhere in six Southwestern Ontario area it urges voting with an eye to reducing the Ondergot" of a Liberal majority.

SUPPORT NDP

Qualified support for the NDP comes from the French - language Le Devoir of Montreal, which supported that party in 1963. It rejects the NDP program as clearcut in its views, but also advises voting for the best men in NDP and Liberal parties and, in some cases, for Progressive Conservative candidates. Quebec has never elected an NDP MP.

Another French-language paper—Le Droit of Ottawa—qualifies its support for the Liberals by urging a strong opposition including such men as Quebec NDP leader Robert Cliche, leading Conservatives Egan Chambers, Davie Fulton and Paul Martineau and deputy Creditiste leader Gilles Gregoire.

The Globe and Mail, which swung from the Conservatives to the Liberals in the 1963 campaign, says now that Prime Minister Pearson's conduct has been "disillusioning" and Canada has come to "the nadir of our political affairs." It says that John Diefenbaker must have learned that he must work with his lieutenants and that therein "is, at least, grounds for hope."

The Telegram, which also abandoned the Conservatives in 1963, says: "The electorate, after 25 years of the scandal-racked Pearson administration, has only one choice. The Liberals should be made aware of the public outrage over corruption in government."

The Spectator says: "Regretfully, the present government of Canada has not revealed the fibre that two years ago in every people of Canada, including this newspaper, thought it might . . . it has never risked the displeasure of its political friends by cleaning house the way it should have done months ago . . . a Conservative administration would be preferable, with good men returned to give it vigor and coherence."

MAJOR SWITCHES

The Regina and Saskatoon papers, under common ownership, set aside their long record of Liberal support to back the Conservatives.

The Leader - Post criticizes Mr. Pearson for making "no move to rid himself of his weak ministers, those who brought disaster either through fumbling and bumbling or through the scandals bared by the Dorion report.

The Star-Phoenix says it is disturbed about a new "tone" in the Liberal heirarchy. "This 'tone' could be called state control. It also could be called thought control. It would organize our occupations and our lives into uniform moulds predetermined by near-gods who think they know what is best for us . . . we are going to choose free enterprise rather than state control or a welfare state."

Among papers not supporting any party outright, there are these stands:

The Nelson (B.C.) News opposes the New Democratic Party and the Liberals.

The Prince George (B.C.) Citizen opposes Social Credit and the NDP.

The Red Deer (Alta.) Advocate—in the constituency of Social Credit Leader Robert Thompson — opposes Social Credit and Mr. Diefenbaker but supports the local Conservative candidate as an individual.

The Woodstock Sentinel-Review supports Conservative Walter Nesbitt locally. Nationally, it opposes a Liberal majority.

Bomb Alerts Keep Police On the Jump

QUEBEC (CP) — Several phoney bomb alerts kept police on the jump Wednesday.

Towards the end of the afternoon, municipal police received a telephone call from a person who told them one bomb was set on the Quebec bridge across the St. Lawrence River and another on Du Pont Street near the Dorchester Bridge over the St. Charles River.

Several thousand cars were tied up for an hour on the approaches to the Quebec bridge before police could complete a search. Traffic was moving again on the Dorchester bridge in a matter of 10 minutes.

Pupils at the Quebec high school and L'Ecole St. Jean Baptiste had to leave their classrooms earlier in the day after calls came in about bombs.

There were no bombs on or near the bridges or in the schools.

Police have handled six such calls since Sunday.

Term Work For Grade 13 To Count More

TORONTO (CP) — Education Minister Davis confirmed Wednesday that the standing of Grade 13 students at the end of the current school year will be determined to a lesser extent than before by final examinations.

In a memo to high school principals, Mr. Davis approved a recommendation by a Grade 13 examining committee that 25 per cent of the final mark be based on term work. At present the teacher's mark makes up 25 per cent of the final standing.

In 1966-67 the teacher's mark is to be raised even further to value 50 per cent, meaning that Grade 13 examinations will count for only one-half of the student's over-all standings. At the same time, the number of Grade 13 exam papers is being reduced.

National Interests, Objectives Of Countries Hard to Resolve

WINDSOR, Ont. (CP)—Canada and the United States have no "intuitive and automatic" lack of understanding stemming from differences that cannot be resolved, a professor at the University of Chicago said here Wednesday night.

The differences — dangerous for both nations—are of "national interests and objectives," said Dr. Harry C. Johnson, a Canadian citizen and professor of economics at Chicago.

He was addressing the opening session at the annual seminar on Canadian-U.S. relations at the University of Windsor. Joint planning at various levels, government and business, is the theme of the three-day seminar.

Dr. Johnson said the differences dividing the two nations can be clarified but not resolved by countries—"modesty of the over-all relationship is the best that can be hoped for."

He said joint planning between the two countries has, in the main, been successful, but "it is only when the consultation machinery breaks down, is ignored or brought to bear too late to be effective, that the importance of this function . . . becomes evident."

ARE FREQUENT

"Incidents of this kind have unfortunately been rather frequent in recent years. Indeed, I conceive their frequency was responsible for the commissioning of the Merchant-Heeney report."

The report by A. D. P. Heeney, a former Canadian ambassador to the U.S., and Livingstone T. Merchant, a former U.S. ambassador to Canada, suggested that Canada should refrain from criticizing U.S. policies unless they directly affected Canada.

The authors were to have spoken at the seminar, but withdrew two weeks ago following widespread criticism in Canada of the report after its publication last June.

Dr. Johnson said the need for joint planning in the extra-continental sphere "is pressing because the structure of the world economy and the balance of power in it have changed rapidly."

He said that one of the chief problems involved in the closer integration of the economies of Canada and the U.S. is that "Canadian economic nationalism is a sensitive sensation that both Canadian and American officials have been schooled to treat with tender solicitude, reserved for immature adults."

He added that progress in joint planning cannot be considered while Americans regard Canadians as Americans living in a small adjacent country, and while Canadians regard Americans as Canadians "blessed by more numbers, money and international power than they can handle."

PAYS BY SHIRT

INDIANAPOLIS, Ind. (AP)—Paul R. Naker of Indianapolis paid his fall taxes Thursday with the shirt off his back. John Dobkins, Marion County treasurer, accepted Naker's T-shirt with the tax fee—$22.02 —marked on the back and made negotiable with Naker's signature and cheque code number.

The Belleville Public School Board was represented Tuesday at the School Design Workshop at 401 Inn, Kingston, by these three members: D. W. Wilson, L. A. Kells, and J. L. Anderson. More than 120 are registered for the conference, including architects, engineers, contractors, teachers, and school board and municipal officials from eastern Ontario.

MR. TWEEDY by Ned Riddle

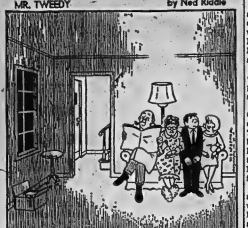

"The rest of our furniture should be arriving from Omaha any day now."

Minto

MINTO — Mr. and Mrs. Mursey Johnston were guests at the Warden's banquet held in Club Canara, Belleville on Saturday evening.

Mr. and Mrs. Jim York and family of Oshawa and Mr. and Mrs. Victor York of Belleville were recent guests of Mr. and Mrs. Jim York.

Mr. Vene Hagerman returned home from a Toronto hospital on Saturday.

Mr. and Mrs. Jim York and Roger attended a shower in honor of Mr. and Mrs. Wayne Barnard in Ivanhoe hall Friday evening.

Salem anniversary services were well attended on Sunday when Dr. F. Bannister of Kingston delivered two sermons. The junior choir sang two numbers at the morning service, while the Junior Farmers' choir sang two numbers at the evening service.

Mr. and Mrs. Fred Hay of Campbellford and Mr. Glenn Heagle of Toronto were recent guests of Mrs. Leafa Heagle and Paul.

Mr. and Mrs. Mursey Johnston and Mr. and Mrs. Iwan Saries attended the reception in honor of Mr. and Mrs. Dwayne Johnston at Halloway Church hall on Friday evening.

BAPTISMAL SERVICE

During the afternoon service at St. Thomas' Church, Cynthia Susan, daughter of Mr. and Mrs. Ray Conboy received the Sacrament of Baptism. The godparents were Miss Marilyn Gees and Mr. and Mrs. Glen Pipher of Oshawa. Also attending the service were Mr. and Mrs. Fred Conboy and Mrs. Dennis Armstrong of Stirling and Mr. Richard Crouter of Oshawa. Following the service all were entertained to dinner at the home of Mr. and Mrs. Harry Geen.

ATE CANADIAN CHEESE

Canadians ate 32,000,000 pounds of fancy cheeses last year," about half of which were made in Canada.

Rylstone

RYLSTONE — Among those attending the Warden's Banquet at Club Canara in Belleville on Saturday evening were Mr. and Mrs. Wilfred Spencer, Mr. and Mrs. Richard Morton and Mr. Richie Melikejohn.

Ella Jones was readmitted to Campbellford Memorial Hospital on Friday, after a brief stay at home.

Agnes McKeown of Belleville General Hospital, spent two days last week with her father, Thomas McKeown, at Campbellford Memorial Hospital. Paul McKeown of Maple spent the past week at his home here. His father returned home from hospital on Friday.

William Morton and Bob spent the weekend at Oakville, where they visited William Morton Jr., his wife and family and Mr. and Mrs. Ed Stephens and daughters.

Mrs. Ella Jones was a guest of her nieces, Mrs. Clarence Thomson, and Mrs. Philip Sheaff and their families at Crowe Bay over the weekend.

Mr. and Mrs. Wallace Jackson and children and Mrs. Douglas Bedore, Debbie, Dale and Darlene, all of Oshawa, recently visited their parents, Mr. and Mrs. Fred Petherick and Mr. and Mrs. Roly Jackson and family at Springbrook.

Mrs. Vernie Heath, Ridge Road, Stirling, spent the week-end with her son Ralph, his wife and Carol.

Fred Spencer and Fred Schurk, both students at Ryerson Polytechnical Institute in Toronto, spent the weekend with Mr. and Mrs. Milfred Spencer and Sherry. Mr. and Mrs. Gary Lounsbury of Marlborough also visited their parents.

On Friday evening, the Gospel Chapel was the scene of an annual event, the Sunday School supper and concert.

A large crowd from this and surrounding communities enjoyed a supper, followed by a program. Hubert Andrews was chairman and was assisted in the leading of the singing and awarding of prizes by Mr. Leonard Malloy of Belleville. Mrs. Leonard Malloy was accompanist for all the musical numbers.

Elector Can Be Required To Take Oath

OTTAWA (CP)—An elector is not required to produce any identification at a federal election polling station but he can be asked to swear an oath.

To guard against telegraphing—the slang word used to describe impersonation of someone else—some electors may be challenged by the deputy returning officer or the scrutineer of a candidate.

In urban polling stations the oath takes the form of an affidavit.

In rural areas the oath is taken orally and only by the elector. This differs from the procedure used when a person whose name was omitted from the voters' list swears an oath at the polling station and another elector on the list must back his word with an oath.

If a person objects to taking an oral oath, it will be also no good to change his mind after leaving the polling station. Once a person who has refused to take an oath leaves the station he is not permitted to vote even if he returns and volunteers an oath.

But once the elector is handed the ballot no challenges are permitted.

Oaths are considered necessary in some instances because of the ease with which documents — even birth certificates—can be forged.

The form left by enumerators with federal electors in urban areas is only to give the voters notice that their names will be on the preliminary voters' lists. The form is useful if on election day a person's name is left off the list, but it is not proof of qualification to vote.

Consecon

CONSECON — Mrs. George Gallop of Toronto recently visited her sister and her husband, Mr. and Mrs. Clifford Smith.

Miss Dianne Elmy of Toronto spent a few days this week with her parents, Mr. and Mrs. Ernest Elmy.

Mr. Ernest Hayes is a patient in Trenton Memorial Hospital.

The Couple's Club held their bowling night in Trenton on Thursday evening.

Mrs. Rex Weese opened her home for a Tupperware demonstration on Thursday evening. Dale and Patti Burris spent a few days with their grandparents, Mr. and Mrs. Earle Burris, Hilton.

JAILED FOR ABDUCTION

MONT LAURIER, Que. (CP) Three young men were sentenced Wednesday to 2½ years each in prison for abducting a provincial police constable last July near Lac Macaza Boozer. Adelle Isaa, Guy Lefebvre, 27, Claude Nadeau, 23, and Andre Lessard, 21, all of Montreal, were each sentenced to two years for the abduction and another six months each for assaulting the policeman.

New Weldwood® V-Plank
CRAFTSMAN HICKORY
PREFINISHED PANELING

at special limited-time introductory price
$12.88 3/4" PANEL 48" x 96"
REGULAR PRICE $18.55
Blue Label Panel
Add an extra touch of elegance to your home at a low cost—install beautiful Craftsman Hickory Prefinished Paneling—by Weldwood —the leading name in paneling. Available for a limited time only at this amazingly low price. Take advantage now of the famous Weldwood Lumber — easy maintenance, Lifetime Guarantee, and the beauty and charm of real wood panelling. See Craftsman Hickory displayed in our showroom today.

Arthur A. SILLS & Son, Limited
LUMBER & BUILDING SUPPLIES
405 DUNDAS STREET, E. • Telephone 962-9191
• NO DELIVERY CHARGES •

GEOFF EATON — RCA VICTOR CONSUMER PRODUCTS CENTRE — 244 N. Front St.

GOODYEAR

Just Say: "Charge-It"

4 Moira St. W. Dial 968-6435

RCA Victor New Vista Televisions

- Powerful New Vista Tuner
- Solid Copper Circuits
- New Vista Chassis
- Automatic Scene Control Circuits
- Automatic Contrast Control
- Push-Button Circuit Breaker

No Trade Required ..

$245.00

RCA Victor Portable Televisions

12" – 16" – 19" SCREENS

- Built in Dipole "V" antenna and terminal boards for outside antenna if needed.
- Space age sealed circuits with LIFETIME GUARANTEE.
- Cord included
- Earphone and 15' cord included.
- Power-Grid Tuner.

20% Off

Today Nov. 4th and Tomorrow Friday, Nov. 5th

Come and talk with the Conn Organ Consultant for Canada, Mr. Wally Thompson

AT

GEOFF. EATON RCA VICTOR CONSUMER PRODUCTS CENTRE

"YOUR CONN ORGAN DEALER"

244 NORTH FRONT ST. 962-6146

BELLEVILLE – BRANCH PICTON

Election Hopes of Two Big Parties Are Focused on Ontario's 85 Seats

By JOHN LeBLANC

TORONTO (CP) — Election hopes of the two biggest political parties come to a sharp focus in Ontario. As usual, the province figures to be a pivotal one.

Not only do its 85 Commons seats represent the political prizes vital to the two parties going to form a government, but many are within reach of both Liberals and Conservatives. Perhaps 25 of these could topple either way, though leaders look for no drastic swing in either direction.

Th New Democratic Party is looking to some gains, too, but its expectations are modest.

When the curtain went up on the Nov. 8 general election campaign, the Liberals held 51 Ontario seats against 25 for the Progressive Conservatives and seven for the NDP. There were two vacancies, one on the Liberal side and the other Conservative.

Th official Liberal calculation is that they need 60—a net gain of eight—to assure the goal of majority government. Did the party have the confidence 1925 and other predictions run around 55.

ATTEMPT TURNOVERS

Progressive Conservatives are concentrating particularly on storming over a dozen or more seats. The Conservatives see major opportunities in one-time Tory Toronto, which split all its 18 seats between the Liberals and the NDP in 1962.

The NDP is working to hold the seven it had at dissolution, add a minimum of seven and enhance its popular vote. However, Liberals and Conservatives profess to see encouragement in Port Arthur, where NDP stalwart Douglas Fisher was retired. The NDP doesn't admit to any trouble there.

Apart from some good fighting ground in the big Toronto-York block, much disputed territory apparently lies in the Ottawa Valley, along the Lake Ontario shore and—most pronounced — in the province's southwest. Some 30 seats, largely of mixed rural-urban flavor, are strong out in a long broken chain.

No upheaval is looked for in the north, which was strictly Liberal and NDP in the last Parliament.

WAIT FOR PLUMS

Everyone is claiming plums are ready to drop from the Toronto tree. The Liberals haven't much more to harvest there but the Conservatives are aiming particularly at three seats.

Dalton Camp, national Conservative president, is trying to take Eglinton from Trade Minister Sharp; George Hogan, a top party thinker, is after hockey star Red Kelly's abandoned York West seat against former Liberal cabinet ministers Robert Winters, and Frank McGee, a Diefenbaker ministers without portfolio, is trying to regain York-Scarborough from the Liberals.

The Liberals don't concede trouble in any of these but less tough fights from the NDP in York South, where former NDP deputy Commons leader David Lewis is trying to get back his seat, and Broadview, an area the NDP organized with precision for a provincial win last fall.

East of Toronto along the Lake Ontario front, a battle of national interest, and an apparently close one—has shaped up as Northumberland between incumbent Liberal Pauline Jewett and George Hees, returned to the Conservative fold after his 1963 walkout from John Diefenbaker's cabinet.

IN TOP DRAWER

The Conservatives have Northumberland in the top drawer of their bope chest along with Carleton in the Ottawa area, where former immigration minister Richard Bell is attempting a comeback, and Essex South, in the southwest corner, where Richard Thrasher has quit as national director of the party to try for his old seat.

The Liberals agree real fights are on in these places but have drawn a bead on the normally Conservative strongholds of London, where majorities have been dwindling in recent elections, and some adjacent Conservative-held territory.

The Liberals and Conservatives have fielded full slates of candidates and the NDP has nominated everywhere but in Hamilton-East. There are 28 other candidates. Social Credit has nominated 18, a big drop from 69 in 1963. The Communists have three including Canada leader William Kashtan running against Finance Minister Gordon in Toronto Davenport.

A lone Creditiste is in the field in Glengarry - Prescott abutting the Quebec border in the southeast corner.

MORE MONEY ABOUT

Nobody talks loudly about party finances, but none appears pinched for lack of the clowns of war. The Conservatives seem better heeled than in 1963 (though one official laments that "money is always tight") and so does the NDP, which is swinging the wallet to the tune of up to $20,000 for some ridings. The Liberals say they are using less money but applying it more efficiently with a streamlined organization.

All say volunteer help is plentiful and intra-party spirit has soe and all singing in close harmony. For the Conservatives, the Diefenbaker - Hees public reconciliation has helped the harmony theme, and so has the return of Toronto lawyer E. A. Goodmes, a notable backroom operator who defected in 1963. This time, Mr. Goodmes is directing strategy at Ottawa.

The Conservatives also have the enthusiastic backing of Premier Roberts and former premier Leslie Frost, though the veteran Mr. Frost is confining active work to his home territory of Victoria, where the Liberals came within 1,000 votes of cracking that long-time Tory bastion in 1963 and hope to break through this time.

The NDP is getting much expert—and free—help from union. A battery of between 30 and 40 business agents—at least triple the previous number—is on loan for the duration. The Liberals have the customary sickly professional mechanism that ticks like a fine watch.

DEMONS IN LEGEND

Legends say dragonflies sew up the mouths of children who tell lies and stitch together the toes of barefoot fishermen.

St. Ola

ST. OLA — Visitors in the village on the weekend were Mr. and Mrs. R. Crouch of Toronto, Miss Edith Phillips and Mr. and Mrs. Ken Gozzard of Trenton, Mr. and Mrs. Robert Watson of Havelock, Mr. Jim Wood of Belleville, Miss Muriel McIntosh of Bancroft, Mr. and Mrs. Ed Haddleston of Belleville.

Mr. Dave Mawson is spending a few days with his sister in Campbellford.

Mr. and Mrs. John Burkett have taken up residence in the home formerly occupied by Mr. Earl Cook. Mr. Frank Carrol and Bert are now living in the house owned by Mr. Priest on Steenburg Lake road.

Mr. and Mrs. Richard Wood and Donnie attended a large Aberdeen Angus cattle sale at Woodville, Ontario on Thursday, taking a truck load of young stock to be sold.

On November 1 a Hallowe'en party for the young people of the district was sponsored by the Y.P.U. and the U.C.W. of the St. Ola United Church. There was a good attendance. Prizes were awarded for the best costumes and contests were enjoyed by all. The ladies provided refreshments.

BUDGET BARGAINS

R... ...

MODESS 12's 2/89c

GREEN GIANT FANCY
CREAM STYLE CORN 12-oz. 6/1.00

GREEN GIANT FANCY
GOLDEN WAX BEANS 12-oz. 6/1.00

12 INCH
ALCAN FOIL 25-ft. 2/69c

BELLEVILLE'S BIG INDEPENDENT GROCERS

Plenty of Free Parking Space At The Following B.I.G. Stores

Thompson Groceteria
23 Bridge St. West
Phone 962-2262

Wright's Food Market
84 West Moira St.
Phone 962-8088

O. HALES
141 Victoria Ave.
Dial 962-6405

MITCHELL'S Food Market
Rossmore
Phone 962-1613 Mt. View

AT O'CONNOR'S

THIS WEEKEND

"WESTCLOX" CLOCKS

Kitchen Clocks, Alarm Clocks, Travel Clocks.

15% Off

(Look for other ads appearing in this paper!)
OF COURSE WE'RE OPEN TONIGHT!

O'CONNOR'S JEWEL BOX

212 FRONT ST. 962-7422

MODERNIZE YOUR HOME HEATING WITH THIS?

No, but the Price Is Even Lower!

It's true! For even less than the price of a daily pack of cigarettes, Lakeland will install a complete, new, Natural Gas Heating System in your home, now! Change to a whole new world of comfort. The cost is as small as $2.00 a week!

Natural Gas is the answer for modern living. So safe, clean, and silent! So convenient! Your new forced-air heating system will be installed by experts and will add to your home's value. Best of all, with Natural Gas, your fuel bills will be lower this winter and every winter from now on!

A COMPLETE NEW NATURAL GAS HOME HEATING SYSTEM, INSTALLED, FOR AS LITTLE AS $2.00 A WEEK!

Lakeland NATURAL GAS LIMITED

or Your Natural Gas Appliance Dealer.

183 FRONT ST., BELLEVILLE, DIAL 968-6786 TRENTON, DIAL 392-9126

THE LIBERAL TOLERANCE FOR CRIME

THE LIBERAL PRESIDENT OF THE PRIVY COUNCIL

MR. GUY FAVREAU RECENTLY STATED—

"I have said so elsewhere and I repeat it here with all the strength of which I am capable: The Liberals have done what had to be done; the Liberal Government has done what had to be done; and your Ministers have done what had to be done."

IF THIS IS TRUE ... WHY WAS THIS WRONG-DOING IN OTTAWA COVERED UP UNTIL MR. ERIK NEILSON, CONSERVATIVE M.P., SHOCKED BOTH PARLIAMENT AND THE NATION WITH HIS WELL-BRIEFED ACCUSATIONS OF ATTEMPTS TO SUBVERT JUSTICE ...

ALLEGATIONS that stretched into the office of the Liberal Minister of Justice himself, and, but for that shattering afternoon in Ottawa, few of the other scandals would have seen the light of day ... Even the Liberal Minister without Portfolio, Yvon Dupuis, might have been able to leave the Government as other errant Ministers have before him, quietly and without notoriety.

Let's Restore Honesty and Integrity To Ottawa

VOTE & ELECT

LEE GRILLS

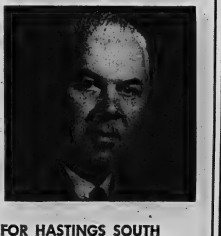

YOUR PROGRESSIVE CONSERVATIVE CANDIDATE FOR HASTINGS SOUTH

Teen-age Canada

Free Tuition Is Not A Dream for Students

By JACK HUTTON

I was wishing on Oct. 27 — National Student Day — that I could have introduced two friends of mine to the politicians who assured 140,000 university students that free tuition is only a dream.

The date of Oct. 27, 1965, is one which should be remembered a long time: the day that thousands of students across this country said no good student should be denied university because he can't afford it.

You'd think everyone in this fair country would agree. And, of course, everyone does. Yet we heard a thousand good-humored excuses from the older generation why free tuition isn't the answer.

That's when I thought of John and Michael (I've changed their names to save embarrassment), two friends who graduated from high school last spring.

They'd done everything together. They grew up within six blocks of each other, went to the same elementary and secondary schools, played on the same teams, double-dated. You know what I mean.

I'm not saying the relationship was the same the last few years because it wasn't. John's father is a postman who participated in last summer's strike. Michael's father, I'd guess, hasn't earned less than $20,000 any of the last 10 years.

HAD TO WORK

Because John is the oldest in a family of six, he's had a job every summer since he was 14. During the past school year — his last in high school — he worked in a car-wash shop each Saturday.

Sometimes, to help out his family even more, he worked in the shop after 4 p.m. some week days against the advice of his guidance counsellor who felt John had a good chance of winning a scholarship.

Michael is one of the nicest fellows I know. But he's the first to admit he's no student. The one year he was separated from John's company was the year his folks hoped private school could improve his marks. It didn't.

When the marks came out last summer Michael was delighted to find he'd passed — even though his average was a shade below 60, the average most universities demand for entrance.

John was disappointed when his average was under 80, washing all hopes of a scholarship. And, because his family had suffered a rough summer financially, he decided against entering a four-year university honor course.

NOT SO CLOSE

As I hinted earlier, the relationship hadn't been as close between John and Michael for some years. Michael has had almost full use of one of his family's cars since he was 16, but John couldn't join him while he was working.

Even when they double-dated the last year or two, I know John felt uneasy because he couldn't spend money as easily. Somehow, you feel differently about a $2 bill when you've earned it in a car-wash line.

Where are they this fall?

October 27 was the day that students across the country demonstrated for free universities.

The combination of a bursary and a loan from an uncle has sent John to a teacher training college. He plans to start work on his degree through evening and summer courses next fall when he begins teaching.

He'll make it, of course. And the teaching profession is exceptionally lucky to have him. But you have to admit he's taking the hard route to his goal.

And Michael? His father bought him a new car to celebrate when a university accepted his application late in the summer. With his good nature and generous allowance, he's already one of the most popular students on his campus.

Michael hopes to pass but isn't terribly worried. His family have told him the contacts he makes on campus are far more important than the marks. And an older brother was sent to three universities before he finally graduated.

When I told this story to a university administrator he pounced on what he thought was the perfect answer. "Forget about Michael," he said. "It's doing John good to work for his degree. He'll appreciate it more."

That makes sense until you ask one more question: what about the hundreds or thousands of John who accepted the best society had placed them in and gave up this fall?

Three cheers for the Canadian Union of Students. Keep up the good work.

TOP TWENTY

1 Get Off My Cloud, Rolling Stones; 2 Yesterday, Beatles; 3 Love Concerto, The Toys; 4 Act Naturally, Beatles; 5 Hang On Sloopy, The McCoy's. 6 Trouble With A Woman, Kip and Ken; 7 Just A Little Bit Better, Herman's Hermits; 8 The In Crowd, Ramsey Lewis; 9 Baby Don't Go, Sonny and Cher; 10 You Were on my Mind, We Five; 11 You've Got Your Troubles, The Fortunes; 12 Eve Of Destruction, Barry McGuire; 13 Move To California, The Stacatos; 14 We Gotta Get Out Of This Place, The Animals; 15 I'm Yours, Elvis Presley; 16 Underneath My Pillow, Bubbles and Co.; 17 It Ain't Me Babe, The Turtles; 18 I Live For The Sun, The Sunrays; 19 Action, Freddy Cannon; 20 Mohair Sam, Charlie Rich.

MEAT EXPORTS RISE

Australian meat exports rose by 34,235 tons in 1964-65 to a total of 419,736.

Marsh Hill

MARSH HILL — Anniversary services were held Sunday morning at Marsh Hill United Church with the minister the Rev. Claude Gilbert, the speaker. The choir sang two numbers and Mrs. Ivan Clare presided at the piano throughout the service.

Mr. and Mrs. Kenneth Breeze were guests this past week with Mr. and Mrs. Percy Williamson of Norwood.

AT O'CONNOR'S

THIS WEEKEND

LEFT FOR SALE . . .

Ladies' solitaire diamond ring, .75 carats diamond set in 10 kt. white gold. Certified Value $1250.00. Owner's name on request.

SALE PRICE $750.00

(Look for other ads appearing in this paper!)

OF COURSE WE'RE OPEN TONIGHT!

O'CONNOR'S JEWEL BOX

212 FRONT ST. 968-7432

BE READY!!

FALL AND WINTER TUNE-CAR SPECIAL

1. CLEAN AND GAP SPARK PLUGS
2. TEST ENGINE COMPRESSION
3. INSPECT ALL WIRING FOR WEAR
4. INSPECT DIST. CAP AND COIL FOR CRACKS
5. REMOVE DIST. AND INSPECT POINTS (OR REPLACE)
6. SET. DIST. WITH DWELL METER
7. SET IGNITION TIMING
8. ADJUST AND SET CARB. LINKAGE
9. ADJUST AUTO. CHOKE
10. ADJUST CARB. IDLE MIXTURE
11. ADJUST FAN AND GENERATOR BELTS
12. FREE UP HEAT RISOR VALVE
13. TIGHTEN CYL. HEAD AND MANIFOLD BOLTS
14. CLEAN FUEL FILTERS
15. TEST STARTER
16. TEST AND CLEAN BATTERY
17. INSPECT OIL AND COOLING SYSTEM
18. CLEAN AND SERVICE AIR CLEANER
19. SCOPE TEST
20. ROAD TEST FOR PERFORMANCE

(UNTIL NOV. 13 — 1965)

6-CYL. — $8.20 Reg. $12.50 (parts extra)

8-CYL. — $10.00 Reg. $14.75

ELLIOTT MOTORS (Belleville) LTD.

366 NORTH FRONT STREET DIAL 962-4584

● PONTIAC ● BUICK ● VAUXHALL ● G.M.C. TRUCKS

(FREE PICK-UP AND DELIVERY SERVICE)

WE'RE IN TROUBLE

DUE TO PINNACLE STREET BEING CLOSED

BUSINESS IS "LOUSY"!

Our Warehouse Is Bulging . . . We Have To Slash Prices To The Bone

THIS IS WHAT WE'RE GOING TO DO...

Bank Interest Terms on All Major Appliances — 90 Days No Finance Charges

- COLOR TV PRICES SLASHED
- BLACK & WHITE TV CUT TO THE BONE
- POOL TABLES REDUCED ..... up to $50.00
- WRINGER WASHERS ..... $77.66 w.t.
- ELECTRIC KETTLES $6.44
- REFRIGERATORS ..... up to 20% OFF
- STEREO COMPATIBLE COMBINATIONS start at $88.88
- ALL SHOTGUN & HIGH POWER AMMO AT COST
- NAME BRAND RANGES GOING from $99.88
- 8 mm. MOVIE FILM Processing included $2.68
- 23" TV-STEREO - FM/AM COMBINATION only ..... $399.88 w.t.

NO MONEY DOWN

- ELECTRIC BLANKET Double bed size, with control $12.88
- FOUR SPEED RECORD PLAYER $18.88
- ELECTRIC SLICING KNIFE $14.99
- SATELITE HI-FI SPEAKERS In cabinet. Was $29.95 ..... $21.44
- AUTOMATIC ELECTRIC DRYER $149.88
- STEAM & DRY IRON $7.77
- TRANSISTOR RADIO With case, battery, earphone $7.88
- CLEARANCE PLAY PEN PADS Up to $2.49 value 77c
- 4-Burner HEAVY DUTY RANGE .. $99.88 w.t.
- 16 CU. FT. CHEST FREEZER $189.88
- CAN. MADE CHRISTMAS TREE LIGHTS Were $2.29 ..... $1.29

FREE DELIVERY

OPEN FRIDAY NIGHT 'TIL 9

BUY WHERE SERVICE IS GUARANTEED

BOOTH RADIO & TELEVISION Limited

170 FRONT ST. (Opp City Hall)

DIAL 968-5785

Frankford

FRANKFORD — Miss Henrietta Wood spent the weekend with her parents, Mr. and Mrs. R. A. Wood in Millbrook.

Mrs. Len Reilly and daughter Gloria visited Mr. and Mrs. H. Gage in Collingwood last week.

Mrs. Frank Cleveland spent the weekend with Mr. and Mrs. Orrin Dey in Kingston.

Mr. and Mrs. Robert Lear and family of Oshawa were recent guests of Mr. and Mrs. Harold Terry.

Mr. and Mrs. Paul Spurrell and Mr. and Mrs. Lonnie Bell spent a few days this week in Quebec City.

Mr. W. P. Solmes of Guelph recently visited his daughter, Mrs. Mary Patrick and son Richard.

Mr. and Mrs. Stanley Robinson and family of Midland spent the weekend with Mr. and Mrs. George McLay.

RETURN FROM HOLIDAY

Mr. and Mrs. Fred Miller have returned home after spending a holiday with relatives at Mactier, Ontario.

Mrs. F. Bastedo of Stirling spent the weekend with Mr. and Mrs. Elmer Rogers and family.

Miss Beulah Montgomery visited Mrs. J. McCann in a Toronto hospital on Sunday.

Mrs. Clarence Whitmore of Montreal is visiting her parents, Mr. and Mrs. Clarence Odessa.

Mr. and Mrs. Jerry Svanda and children of California visited Mr. and Mrs. George Spencer last week.

Mr. and Mrs. W. Blair spent the weekend with Mr. and Mrs. E. Row in Brockville.

Mrs. David Palmer Sr. and daughter Mrs. Betty White, spent the weekend with Mr. and Mrs. David Palmer Jr. and family in Picton.

WEEKEND VISITORS

Mr. and Mrs. Ernest Sharp spent the weekend in Toronto.

Master Richard Kissel underwent a tonsillectomy on Friday in Trenton Memorial Hospital.

Mrs. Bonnie Bows of Western University in London spent the weekend with her parents, Mr. and Mrs. Raymond Bows.

Mrs. Bev Money of Peterborough spent the weekend with her parents, Mr. and Mrs. F. Gardner.

Deseronto

DESERONTO — Mr. and Mrs. William Houle and children spent the weekend with Mr. and Mrs. H. Toppings.

Mr. and Mrs. Gaynor Rendell and son Bill spent part of the weekend in Ottawa.

Mr. and Mrs. H. Toppings spent Sunday in Warkworth and Castleton.

Mr. Clinton Toppings spent the weekend in Toronto.

Mr Douglas Young spent the weekend in Toronto.

Miss Mary Howard of Toronto was a guest of her sister and brother-in-law, Mr. and Mrs. C. Cole for the weekend.

Mrs. Lena O'Rae is a patient in Kingston General Hospital.

Mrs. Henry Venton, formerly of Deseronto, is a patient in Kingston General Hospital.

Mr. and Mrs. J. Gunsinger and Eleanor of Toronto were guests of Mrs. S. Harvey, and visited Mr. S. Harvey who is still a patient in Belleville General Hospital.

Guests of their parents over the weekend were Miss Linda Lott and Mr. R. MacDonald, both Queen's University students and Miss Sandra Keech, nurse-in-training at K.G.H.

ATTENDS INVESTITURE

Mrs. Vera Hutchinson was present recently at an investiture for Boy Scouts and leaders held at Government House, the home of Chief Scout, Governor-General Vanier. Governor-General Vanier presented the Bronze Cross to Allan Bogle of Oakpoint, New Brunswick, for saving a small boy from drowning. Allan's mother, Mrs. Vernon Bogle, is a sister of Mrs. Hutchinson. A luncheon was held in honor of the recipients of the awards and their guests at the Chateau Laurier, by the Deputy-Chief Scout Nicholson. Mrs. Bogle and Allan returned to Deseronto with Mrs. Hutchinson and spent the rest of the week before leaving for home.

BOWL IN COSTUME

At Lochy Strike Lanes Saturday afternoon October 30 the Junior Girls Bowling League came out to bowl in costume. There were many varieties of costumes. Prizes went to Joyce Ivy, and Billie Murphy. Others were free passes donated by Mr. Lock. The supervisors each Saturday afternoon are Mrs. C. Green and Mrs. William Ryan.

VENOM PROVED TOO MUCH

MULGRAVE, N.S. (CP) — A wasp nearly accounted for meil-man Frank Power's life. He lost consciousness soon after being stung on the back and needed mouth - to - mouth resuscitation and several injections before reviving.

Voting Period Hour Longer, 8 a.m. Until 7 in Evening

OTTAWA (CP)—An 11-hour voting period will be in effect for the third time in the Nov. 8 federal election.

In line with a 1960 amendment to the Canada Elections Act which added an extra hour, polls will be open from 8 a.m. to 7 p.m. local standard time.

Voters in this country are spread across seven time zones, meaning that when polls are closing in Newfoundland the electors in British Columbia still have 4½ hours left in their voting day.

The three zones use Greenwich Mean Time as the base. Newfoundland Standard time is three hours and 30 minutes behind GMT, Atlantic four hours, Eastern (Quebec and Ontario) five hours, Central (Manitoba) six hours, Mountain (Saskatchewan and Alberta) seven hours, Pacific (B.C.) eight hours, and Yukon nine hours.

A 1938 federal law prohibits publication of election results before the close of local polls because it was claimed that reports from the East influenced late voting in the West.

Since then the federal election report of The Canadian Press has moved into newspapers and broadcasting stations across the country embargoed against publication until local polls close.

In 1963, when there was a close race, The CP reported at 9:31 p.m. EST that the Liberals would have the largest group in the Commons and at 10:32 p.m. EST that the Liberals won the election with a majority on check.

The record for fast reporting of the election result came in 1958 when the Conservatives won by a landslide. In that year, with polls closing at 6 p.m. under the elections act, The CP reported re-election of the Conservative government at 7:05 p.m. EST—42 minutes after polls closed in Quebec and Ontario.

Before the present 11-hour voting day was introduced, polling was for 10 hours in 41 elections from 1921 to 1958—8 a.m. to 6 p.m. In 21 elections from 1874 to 1917, the voting day was eight hours—8 a.m. to 5 p.m. There were no standard voting hours in Canada's first two elections, 1867 and 1872, which ran over several weeks, different constituencies voting on different days.

Where a constituency lies in two or more time zones, the returning officer decides the times for elections, subject to the approval of the chief electoral officer in Ottawa.

Nine of Saskatchewan's 17 constituencies straddle Central and Mountain time zones, but so in the 1963 election voting will be conducted on Mountain time.

On Nov. 8, seven other ridings which straddle two or more time zones will be considered as in a single zone. Matapedia-Matane in Quebec will vote on Atlantic time, Rimouski and Saguenay in Quebec and Fort William and Port Arthur on Eastern time, the Northwest Territories on Central time and Cariboo in B.C. on Pacific time.

Wooler

WOOLER — Mrs. P. D. Smith spent a day in Toronto last week attending a funeral of a relative.

Mrs. A. Fox of Brighton spent the weekend with Mrs. M. C. Burrill.

Mrs. H. B. McColl was in Toronto for a few days last week.

Mr. and Mrs. Lewis Hubbie and daughter and Mr. and Mrs. Dave Ferguson of Peterborough were recent guests of Mr. and Mrs. Hubbie.

H. P. Ferett and family moved last week to a new home in Trenton.

GET GO-AHEAD

VANCOUVER (CP)—A contingent of 18 young Canadians chafing at a two-month delay finally have a go-ahead to leave here for India to work under the Canadian University Service Overseas. Their departure has been held until 6 Nov. 13 because of the India-Pakistan conflict.

Queensboro

QUEENSBORO — Several women from here attended the bazaar at Cooper on Wednesday afternoon sponsored by Cooper United Church Women.

The turkey supper, put on by the Queensboro United Church on Wednesday evening, was a decided success.

Mrs. Walter Henry of Cobourg visited relatives here during the weekend.

Mrs. R. A. Sager spent the weekend with Mr. and Mrs. Don Martin in Belleville.

The Queensboro Girls' Club met at the home of Janice Rollins on Monday night.

Mr. and Mrs. Arthur Holmes spent the weekend with Mr. and Mrs. Robert Turner and family of Wooler and Mr. and Mrs. Dalton Holmes and family of Trenton.

Mr. and Mrs. John Moore of Peterborough and Miss Hazel Thompson of Belleville were weekend guests of Mr. and Mrs. John Thompson.

Mrs. Fred Bosley spent Friday with her mother in Kingston.

ADDS NEW SHIPS

The Norwegian Sea Rescue Society operates 30 rescue craft including three new cruisers.

her husband, Mr. and Mrs. Keilar of Kingston.

Mr. and Mrs. Ray Lepaim and family of Peterborough spent the weekend with Mr and Mrs. Ralph Franklin.

URGES PRAYER

VATICAN CITY (Reuters) — Pope Paul Tuesday night celebrated a mass for the dead in Saint Peter's Basilica and urged those present to pray for the dead in "past and present wars—and in car accidents." Several thousand persons attended the solemn mass commemorating All Souls' Day.

BONDEX

READY-MIXED BASEMENT PAINT

- Easy to use
- One coat
- High coverage
- Extra economy

10 Colors & White SPECIAL

Gal. $5.95

QUINTE PAINT & WALLPAPER LTD.

"ON THE MARKET SQUARE" DIAL 962-5721

A MATTER OF

TRUTH

AND

FACT...

TIMES ARE GOOD

UNDER LIBERAL ADMINISTRATION - That Is a Fact!

The Other Side Asks You to Believe that during the Years Between 1957-63 When Canada Suffered From a Great Economic Decline ... And While Unemployment was at an all time high ... And When the Unemployment Insurance Fund was Bankrupt ... And While the Cabinet of the Day Rebelled Against Their Own Leader ...

AND WHILE ALL THIS CHAOS EXISTED...

... The Opposition Now Want You To Believe That Because "Times Are Good, Business Has Never Been Better," That It Is The Result of Their Long Range Planning During Six Years of Ineffective Administration.

The Other Side Also Insists People "Are Not Gullible." Agreed: People Are Not Gullible And Will ALWAYS Use Their Own Good Judgment To Decide On Matters of Truth and Fact Rather Than Be Duped By Promises ...

IN CONTRAST

THE STORY OF LIBERAL GOVERNMENT IN ACTION 1963-65

During the period from 1963 to 1965 Canada has experienced the greatest economic boom in its history. The upsurge has caused employment to reach an all time high. And while this is happening and has been planned to continue we are asking you to return the Liberal Government to Ottawa ...

YES ... TO CONTINUE THE POSITIVE REPRESENTATION ... ALL THE PEOPLE OF HASTINGS SOUTH DESERVE

RE-ELECT TEMPLE

LIBERAL Nov. 8

Winn D. Windy Not-so-dumb Dumb Dummy

CHICAGO (AP)—People who talk to themselves are happy, says Paul Stadelman, "especially if they get paid for it."

Paul, who is fiftyish, is a ventriloquist. In the trade, ventriloquists call themselves "vents."

For 37 years, he has been kidding himself through the small person of Winn D. (Windy) Higgins, his not - so-dumb dummy.

Paul says that a dummy sort of grows on its articulator, and a vent is apt to find himself seriously in colloquy with his alter ego over life's vexations if he is not careful.

In fact, Windy is so real to his master as a rambunctious identity that Paul is having conscience qualms over taking in a new dummy. "I know Windy is sore about it—I can't escape the feeling that he's jealous."

Stadelman has a talking bear named Freddie L. Ferguson. He permits the bear to explain that the middle initial stands for Lassie, and he chuckles further — "My daddy wanted a dog."

GIVES COURSE

Stadelman has the bear conducting his school for ventriloquists at the Central YMCA in Chicago's loop. Stadelman says it livens up the course a bit. He has graduated 11 classes from his once-a-week courses during the last three years.

His students do pretty well after learning from Stadelman, or, at least, one of them did—Vonda Kay Van Dyke of Phoenix, Ariz. She became Miss America of 1965.

"Of course, I don't guarantee that everyone will make it," says Paul.

One of his earlier students ended up married to him. She was Trudy Randall, a singer. Now she has her own dummy, Cindy Twiggins.

Paul and one of his dummies are apt to turn up almost anywhere — "except in a night club," he says. "I don't mind the places, but I don't like to work a steady two-a-day, and the hours are difficult."

He opens supermarkets, gives lectures to club audiences and turns up at private parties. He told a distinguished guest once: "Your stomach sticks out."

"Yes, I'm afraid I'll have to diet," the other acknowledged.

Windy shook his head. "No matter what color you use," he said, "it isn't going to do any good."

Madoc

COUNTERFEITER ACTIVE

MADOC — Two counterfeit $20 bills were passed on two local merchants over the weekend. The person responsible for this tried other stores but was turned down. Everyone is now checking his $20 bills.

ADVANCE POLLS

Advanced voting last Saturday and Monday was above average. Whether this is a sign that more men will be away hunting is hard to say. Both the Conservative and Liberal parties have an office in the business section of town. Mr. Rod Webb, M.P. in the last House, and Mr. Roy Cadwell, along with their respective committees and assistants, have been making the rounds with friendly visits in the community and area.

NEW TRAIN SCHEDULE

Starting with the change to standard time this past weekend the two CPR night trains through Ivanhoe will be discontinued. These trains will be replaced by daytimers that will pass through Ivanhoe around noon. The daytimers will not carry any mail but will carry express and baggage. Mail from both the east and west will now arrive in Madoc by truck from Belleville and is expected to reach the Madoc post office daily at 4 a.m.

One Little Church Remains Of 60 Ancient Suzdal Shrines

By JOHN BEST

SUZDAL, U.S.S.R. (CP)—On a fine day you can see the sun dancing on the spires and domes of ancient Suzdal from miles distant.

The view across the pleasant surrounding countryside then is like a vision of the glory that this quiet town once knew, when it was a renowned religious centre and also a political centre of great power and consequence.

In the 12th to 14th centuries, the kingdom of Suzdalia embraced a sizeable area of old Russia stretching farther west than Moscow, 140 miles west of here. Historically, it was the nucleus of the future czardom of Moscow.

Now it's a dreamy little town of 19,000 souls, basking in the sun.

Of the 60 churches and religious shrines that once operated here, only one is still functioning—a pathetic little structure that remains locked most of the time.

The Communist state has turned the others to temporal uses: museums, housing compounds, a bicycle warehouse, a school for retarded children. Some have simply fallen into decay.

Most of the old temples still have crosses atop them, piercing the sky as if unaware, 50 years after the revolution, that a new, atheistic order has taken over in Russia.

CATHEDRALS IMPRESSIVE

Suzdal rises out of the rolling Russian plain like some biblical city as you drive from Vladimir, another relic of old Russia, 20 miles away to the west.

Vladimir too has its architectural treasures, notably Assumption Cathedral and Dmitri Cathedral, both dating from the 12th century and both equally captivating in their shimmering byzantine symmetry.

Assumption Cathedral is one of two working churches in Vladimir, a city of 180,000 much more in touch with the 20th century than sleepy, half-forgotten Suzdal. It is a military centre and the home of some small manufacturing enterprises.

By contrast Suzdal is just as anachronism, though an extraordinarily appealing one.

Everything about the place is pastoral and picturesque, from the timeless green fields that crowd up to it to the gurgle in the little brook that winds through its lowland meadows.

Life seems to move particularly slowly here, perhaps out of respect to the ghosts of the past. There seem to be more grandmothers passing the time of day on park benches and old men dozing in the sun.

DOMES CAME LATER

Suzdal's existence goes back at least to the beginning of the 9th century when Norsemen settled here. When Kiev ceased being the national and cultural centre of ancient Russia in the 12th century, Suzdalia was one of a number of regional autonomies that came into existence.

In the 13th century it was occupied for a time by Mongol invaders.

A Kremlin of fortified compound has already been built by the end of the 11th century. The main cathedral, an awe-inspiring structure with blue onion domes that dominates the view from the meadow, was originally built in the 14th century. It was rebuilt twice, in the 16th and again in the 18th centuries, with the blue onion domes being added in the 17th and 18th centuries.

Its interior houses icons and paintings of incomparable beauty—samples of the finest Russian religious art—including frescoes dating from 1633.

Two monasteries irresistibly bring to life a storied past. Spaso - Yevfimiovsky, built in 1359, was conceived, says a travel pamphlet, as a "proud fortress in the struggle of the Suzdal kings for independence under conditions of the centralization of Russian lands around Moscow."

DESIGNED AS FORTRESS

To this day its 36-foot-high walls, stretching for more than two-thirds of a mile around the top of an embankment, convey the impression of impregnability.

Then there is Pokrovsky monastery, built in 1364 by Suzdal King Boris Konstantinovich as a fortress safeguarding the approaches to Suzdal.

The first wife of Peter the Great, Yevdokia Lopukina, was banished to Pokrovsky after falling out of favor with the monarch because, as a country girl, she was not sophisticated and crafty enough to hold her own in the intrigue-ridden society of St. Petersburg.

The dank, dark basement of the monastery's main church contains the remains of noted Orthodox nuns, buried in stone vaults which are badly in need of repair.

Once revered, today the nuns haven't even anyone to come and breathe a silent prayer over their graves.

Business Briefs

By THE CANADIAN PRESS

REPORT RECORD SALES

Ford of Canada reported Wednesday its dealers sold a record 18,867 cars and trucks in October, the first full month of sales of its 1964 models. Previous record for October was 16,529 set last year.

BOOST AID

British Columbia Wednesday announced increases in workmen's compensation of $5 to $25 a month in a series of amendments which will cost the province $20,000,000 this year.

BUILD PLANT

L. E. Shaw Ltd. of Halifax will build a new $1,000,000 brick plant at Chapman, N.B., about 40 miles northeast of Fredericton.

WHO can replace it in Belleville?

We have in-shop and Mobile Service for Belleville and the surrounding area.

Guaranteed water tight
Guaranteed top quality glass
Guaranteed quick installation
Guaranteed good price
Guaranteed correct trim replacement

JUST ASK YOUR INSURANCE CO.

We also adjust door mechanisms, seal water leaks, install and repair auto air conditioners and seat belts. Of course, we are the recognized leader in guaranteed auto radios.

Speedy Auto Glass Limited
34 Dundas St. E.
962-8210 BP-45-0

AT O'CONNOR'S
THIS WEEKEND
GENT'S 17-JEWEL WATCH
Shockproof, Swiss made, While They Last!
$14.88
(Look for other ads appearing in this paper!)
OF COURSE WE'RE OPEN TONIGHT!
O'CONNOR'S JEWEL BOX
212 FRONT ST. 962-7422

DOMINION TIRE STORES
WHERE QUALITY AND VALUE ARE GUARANTEED BY DOMINION RUBBER COMPANY LIMITED
DOMINION ROYAL
Snow Tires AND WHEELS
WE'RE WHEELING on PACKAGE DEALS

PACKAGE CONSISTS OF TWO NEW SNOW TIRES — TWO NEW WHEELS — TWO NEW VALVE STEMS — MOUNTING ON WHEELS AND INSTALLATION ON CAR FOR THE FOLLOWING CARS: Chev - 1957 to 1966 — Pontiac - 1957 to 1966 — Dodge - 1957 to 1966 — Plymouth - 1957 to 1966 — Ford - 1957 to 1964.

DOMINION ROYAL
Super WINTERIDE
IT'S A GREAT SNOW TIRE!
IT'S A GREAT SNOWLESS TIRE!
NYLON, BLACK-WALL, TUBELESS
SIZE 775/14 (750/14)
PACKAGE
$61.95
WHITEWALLS — $5.00 EXTRA PER PACKAGE

DOMINION ROYAL
TRACTION GRIP
It Carves Out Its Own Traction!
NYLON, TUBELESS BLACKWALL
SIZE 775/14 (750/14)
PACKAGE
$54.95
ADD $4.00 PER WHITEWALLS

LIFETIME GUARANTEE. YOU SAVE NOW AND LATER. YOU PROTECT YOUR TUBELESS TIRES FROM REPEATED MOUNTING DAMAGE TO THE BEAD, AND IT'S MORE CONVENIENT TOO.

CAR WARMER
Enjoy the luxury of a warm car interior, even on the coldest mornings. Safety pre-set thermostat.
SPECIAL PRE-SEASON PRICE, EA. 11.45

BLOCK HEATERS
Ensure engine warm for fast starts on cold mornings. 600 watts, 110 volts. Types to fit most cars.
PRICED FROM 5.59

IRELAND'S
LOW OVERHEAD SPECIAL
ON
23" TV

MODEL 36 T 53
Exquisitely styled Contemporary console with neat, modern lines and tastefully matched grill cloth.
- Power transformer
- 23" Daylight Blue picture tube
- Automatic pre-set fine tuning
- Front mounted speakers
- Lighted channel indicator
- "Set and forget" volume control
- All front controls

Sugg. List $399.00
YOU PAY ONLY
$259.00 w.t.

Other General Electric transformer powered television priced from $229.00

STEREO HI-FI

THE SALERNO — Model 69A55
Italian Provincial styling in Walnut veneer.
- AM/FM tuner with Multiplex
- 8 speaker performance
- 30 watt amplifier
- Garrard changer
- 54" wide, 18 1/16" deep, 27½" high.

Sugg. List $399.00
YOU PAY ONLY
$329.00
16 different model stereo sets to choose from. Starting at $189.00

Expert Service By Ireland's Own Factory Trained Technicians
AMPLE FREE PARKING AT THE REAR
IRELAND'S FURNITURE AND APPLIANCES
380 Front St. — Just south of the upper bridge Dial 962-3401

DOMINION TIRE STORES
14 Bridge St. W. 968-5575
STORE HOURS:
8.30 a.m. to 5.45 p.m.
Friday 8.30 a.m. to 9 p.m.
Sat. 8.30 a.m. to 12.30

The Political Front

NDP Leader Given Ovation In Montreal

By MICHAEL GILLAN

MONTREAL (CP)—A crowd of 2,300 gave NDP Leader T. C. Douglas several standing ovations Wednesday night when he said only party candidates can properly represent the Quebec reform movement in Ottawa.

Stressing the party's newly-written new-nation concept of Confederation, Mr. Douglas accused the old parties of having divided the nation on regional, racial and religious grounds.

The meeting was held in the downtown Showmart, the same hall where Prime Minister Pearson spoke Tuesday night. The NDP meeting was bolstered but there were none of the separatists present who almost broke up Mr. Pearson's rally.

Ten security officers and 35 party officials were on hand in case of trouble but they were not needed.

Mr. Douglas and his wife entered the hall accompanied by his Quebec leader, Robert Cliche, and Mrs. Cliche. Two security guards had to carve a path through the cheering crowd for them.

LAUGHTER BALKS

convention Wednesday that meeting was the largest the party has ever staged in Quebec.

The NDP is trying to establish a beach-head in the province, and Mr. Douglas said he is certain Mr. Cliche will be elected in Beauce riding.

The NDP leader got his loudest applause when he opened his speech in French, and apologized for his lack of ability in the language.

"We do not speak the same language in our sentiments and our aspirations are the same, because we are men of good will," he said.

Except for Mr. Douglas' 30-minute speech in English, the entire meeting was conducted in French

2,300 EMPTY CHAIRS ...

Despite 2,300 chairs at the rear of the hall were empty.

Mr. Douglas repeated his two-nation theory which he last mentioned in Victoria last week where it brought no response from his audience.

"We are not one single nation, we are two," he said. "We have not one single language, we have two."

Canada's survival depended on a "continuous act of will" to hold the two nationals a part, and to keep the economy in Canada's control.

He was cheered again when he said he does not agree that this country is destined to be absorbed by the United States.

To curb Canada falling under the control of foreign interests, an NDP government would set up an industrial development corporation to buy back industries and resources.

Socred Leader Claims Many Will Not Vote

RED DEER, Alta. (CP)—National Social Credit Leader Robert Thompson said Wednesday night he fears many Canadians are so fed up with the political situation in Canada they will not vote Nov. 8

This was a federal election Canadians didn't want and a so-called sloppy for political expediency, he told about 600 persons attending a rally here for central Alberta Social Credit candidates. The capacity of the hall was 400.

Mr. Thompson said he has noticed a great deal of apathy among Canadians as he travelled across the country during the campaign.

For the second night in a row, Mr. Thompson shared a platform with Alberta Premier E. C. Manning. The premier strongly praised Mr. Thompson's work in Ottawa "on behalf of the province and all Canada," and said Alberta needs more Social Credit MPs to fight for the things the provincial legislature is trying to do.

Mr. Manning said the election would either result in a slim majority for one of the two major parties, or a return to minority government.

Pearson Holds Rousing Rally At Lindsay

By STEWART MacLEOD

LINDSAY, Ont. (CP)—Prime Minister Pearson Wednesday night completed the most hectic 24 hours of his campaign with a rousing rally here that helped elaborate the memories of two outbreaks of rowdyism, a phoney assassination threat and two bomb scares.

Moving from Tuesday night's bedlam in Montreal, where a rally was punctuated by fights and interruptions, Mr. Pearson came into this quiet Ontario community Wednesday night and found more. Placards were smashed over a few heads before the prime minister regained centre stage to deliver one of his best received speeches of the campaign.

Before he reached Lindsay, police formed a tight ring around Mr. Pearson's car and motorcade when phoned the local television station with an anonymous threat. Nothing happened and Mr. Pearson, who came out of the hotel and mingled with some 30 people before getting to his car was not aware of the incident until after the speech.

While this was going on, the Lindsay school, where the rally was to be held, was being searched for explosives. Nothing was found.

After the Montreal meeting an explosive device was found in the auditorium.

Again Wednesday night, the contents of Mr. Pearson's statements tended to be blurred by the noisy demonstrators in the hall. This time it was six students from Trent University at Peterborough, accusing Mr. Pearson of "stealing our votes."

CAN'T VOTE

This was a reference to the fact that university students cannot vote away from home in the Nov. 8 general election. Students they were not in residence when the election writs were issued.

But they also carried placards saying "Mr. Pearson the prime minister."

"Sit down, sit down," roared the people behind the standard-bearing demonstrators. And while Mr. Pearson was trying to regain order, a woman seated with a placard of her own bobbed one of the students. Men jumped into the fray, there were cries of changed and some disorganized wrestling matches developed before the police took over.

"It's all right, it's all right, leave them alone," the prime minister said. "This is not Montreal."

"They are hurting no one but themselves."

However, the prime minister appeared annoyed, or hurt, by the two placards calling him "prime minister."

"A party that has to descend to that to show its displeasure, if it is, is not a party that should be supported."

One of the students said later they were not satisfied with any political party.

TO HELP TOURISM

The prime minister had announced the Real Ontario campaign owing earlier in the day at Owen Sound by telling a noon rally that the government will give financial assistance to the tourist industry, "one of Canada's most important assets."

The accelerated depreciation program available to industries in designated areas will be extended to cover tourist facilities, he announced.

Between 300 and 350 persons filled the hotel dining room and another 200 stood outside in the street.

About 500 were on the main street at Wiarton to greet the prime minister when he arrived there from Montreal.

He told his Owen Sound audience that a federal-provincial tourist conference will be called for Nov. 22-24 to discuss other ways to encourage tourism.

Then the prime minister made his statement at the theme of majority government.

Mrs. Pearson did not travel with him Wednesday. She is suffering from a severe cold and stopped off in Ottawa where she will remain for a day or two.

Mr. Pearson leaves Lindsay after an overnight stop today for a break at Hamilton, Ridgetown and London, Ont., before moving on to St. Thomas for an evening rally.

46 DIE

LAGOS (Reuters) — Forty-six persons have died in a cot-break of smallpox in Ekabor, eastern Nigeria, it was announced Wednesday.

French Canada Subject of Talk By PC Head

By KEN CLARK

MONTREAL (CP) — Amid separatist hoots, Conservative Leader Diefenbaker told a crowd of 4,000 Wednesday night his party would safeguard the constitutional rights of French Canada.

In his third and last election campaign visit to Quebec, Mr. Diefenbaker delivered the pledge in a 16-minute speech in his basic French.

It was a festive rally with songs and placards sprinkled throughout the crowd in the 4,000 - seat Maurice Richard Arena. It was marred only by the boos of a group of young separatists high in the stands and the fear of possible violence.

However none occurred. More than 250 city policemen and security agents were on hand.

Police checked parcels at the door to see whether they carried bombs. None were found. The tight security was prompted by the repetition of Tuesday night's Liberal rally which was marred by fist fights by a few separatist and young separatists. A homemade bomb was also found.

A member of the Montreal police bomb squad was at the arena for the Conservative rally.

EJECT SOME HECKLERS

Security police ejected at least three of the younger-set shouters. Another group of six left under escort at the tail end of Mr. Diefenbaker's speech.

A number of hecklers left before Mr. Diefenbaker took the podium. Pierre Savigny, one of the 1963 Conservatives in Mr. Diefenbaker government's cabinet, came on stage and shook hands with the man he deserted.

The former associate defence minister then delivered a rousing speech, praising Mr. Diefenbaker as a man of integrity and courage. He called on the crowd to show their support and they rose with a standing ovation.

During the brief English portion of Mr. Diefenbaker's speech, some separatists stood and gave Nazi salutes when he made a point. Some were recognized as members of the group that disrupted Mr. Pearson's rally that attracted 2,000 at the basement.

Except for Mr. Diefenbaker's English remarks, the whole rally was conducted almost entirely in French. Premier Duff Roblin of Manitoba, campaigning on behalf of the Tory party, also spoke in French.

Mr. Diefenbaker said the Conservatives recognize the need for change in the ever-changing conditions in the constitutional field "but we will not endanger the rights and principles which have been benefits."

He repeated his promise that a Conservative government would call a national conference on Confederation and national unity.

"We stand on unity based on equality," he said. "We cannot conceive of Canada without Quebec or Quebec without Canada." This provoked a great burst of applause.

Mr. Diefenbaker, who has been trying to link the Liberal government of Mr. Pearson to crime, said Quebec people have a right to honest government. A Conservative government, he said, would work with Justice Minister Wagner of Quebec to "remedy the situation. He did not elaborate on this point.

Mr. Diefenbaker flies to Edmonton today via Winnipeg for a night rally.

White's District

WHITE'S DISTRICT — Mrs. Walter Jones was a recent visitor of her granddaughter, Mrs. Morris Kleinsteiber and family.

Mr. and Mrs. Donald Sanderson were Saturday visitors of his sister and husband, Mr and Mrs. Clifford Miller.

Mr. and Mrs. Ernest Mutton of Colborne spent the weekend with her brother and wife, Mr. and Mrs. William Yateman.

Mrs. Robert Pearson, Linda, Karen, David and Cheryl of Trenton were recent visitors of her parents, Mr. and Mrs. Kenneth Curtis.

Mrs. W. A. Jeffery returned home on Wednesday after spending a few days with her daughter and husband, Mr. and Mrs. Clayton Ritz of Bethany.

Mrs. Samuel Reid and Margo spent a few days with her son Mr. Garnet Reid of Belleville.

Master Jimmie Reid returned home with her to spend the weekend with his grandmother.

The Bayside Brownies held a Hallowe'en party at Quinte View school on Wednesday.

Mr. and Mrs. Ernest Mutton of Colborne and Mr. and Mrs. William Yateman were recent guests of Mr. and Mrs. Bernard Wadsworth of Belleville.

Mr. and Mrs. Ernest Curtis were Hallowe'en visitors of her sister and husband, Mr. and Mrs Alva Meyers of Johnstown.

Mrs. Samuel Reid and Margo spent last weekend with her niece and nephew, Miss Mary Taylor and Mr. Francis Taylor of Madoc, also visited other relatives.

Mr. and Mrs. Clayton Stickle, Mr. Clifton Rush, Miss Louise Rush and Mrs. W. A. Jeffery of White's Church attended anniversary service at Centenary United Church and were dinner guests of Mr. and Mrs. Roy Thrasher.

Mrs. Samuel Reid attended the funeral of Mrs. Frank Richardson at the Hicks Funeral Home, Picton on Friday with interment in Belleville Cemetery.

Mr. Frank Westfall, who has been a patient in Trenton Memorial Hospital, returned to his home on Sunday.

Wellington

WELLINGTON — Mr. and Mrs. Bill Adams were recent visitors on the home of Mr. Floyd Adams and Mrs. Adams in Campbellford. In the evening Adams attended the Centennial Service held in the United Church.

On Thursday afternoon St. Andrew's Junior Auxiliary held their annual Hallowe'en party. Guests on Mr. Floyd Adams and Mrs. Adams in Campbellford. In the evening Adams attended the Centennial Service held in the United Church.

On Thursday afternoon St. Andrew's Junior Auxiliary held their annual Hallowe'en party. Guests on Mr. Floyd Adams and Mrs. Adams in Campbellford. In the evening Adams attended the Centennial Service held in the United Church.

On Thursday afternoon St. Andrew's Junior Auxiliary held their annual Hallowe'en party. Guests on Mr. Floyd Adams and Mrs. Adams in Campbellford. In the evening Adams attended the Centennial Service held in the United Church.

MOLOTOV COCKTAIL — A police officer examines the components of what they described as a "big molotov cocktail connected to a firing mechanism" found Monday night in a Montreal hall after the windup of Prime Minister Pearson's election rally. It was made up of black powder, an inflammable liquid, battery and wires. (CP Wirephoto)

Canada Outdoors

Breezes at Sunset Give Clues to Coming Weather

TORONTO (CP) — If you're going hunting and want to be weather - wise, you can take along a transistor radio to listen to the forecasts, buy a local newspaper or learn how to read a barometer and carry one with you.

But if you're not one of those people who can predict rain by referring to an ache in your joints and you'd like to improve your hedding with your wisdom in the ways of the outdoors, Ontario forest rangers offer some tips.

The forest protection staff of the department of lands and forests has developed a simple set of rules for short - range weather forecasting to help it plan effective firefighting strategy.

What's more, federal meteorologists say the rules apply almost any to most areas of Canada except the mountainous regions and the far north.

When you're deep in the woods beyond the range of official forecasts, you can get a clue to the next day's weather by observing wind conditions before sunset.

WATCH WINDS

Light breezes from the west and northwest usually accompany sunny weather. However, when the wind shifts to the southeast or northeast after a period of unsettled weather, you can expect steady precipitation. And showers are due if the wind switches toward the west and thunderclouds develop.

Bright sun in mid-afternoon and red sunset are among the simplest signs that there will be clear weather the following day.

A rise in temperature after sunset usually means cloudy weather the next morning. A formation of thin, white clouds obscuring the moon also warns of overcast skies.

If you're travelling on a flat, open area you can expect dewy grass and a dip in temperatures.

A sudden shift in the wind from the southwest toward the west, or from northwest to due north, is a clue that temperatures will drop within the next two hours.

Winds head to rise with erratic directional shifts toward the south and as thunderstorms approach.

The firefighters emphasize that their system is not infallible but there's a good chance it will help you avoid the unhappy situation of standing in a downpour and wondering why.

NAMED GOVERNOR

SYDNEY, N.S.W. (Reuters)—Arthur Rodon Gaffer, Australian ambassador to The Netherlands and holder of the Victoria Cross, Britain's highest war decoration, has been appointed governor of New South Wales.

4 DAYS LEFT
BEFORE YOU VOTE
FOR DIRECT
TEMPLE
LIBERAL
For information and assistance, call
962-9278
Hastings South Liberal Committee Rooms, Front St., Opp. City Hall, Belleville.

STOP WORRYING!
Your Christmas and New Year's
DINNERS ARE FREE
To Every New Food & Freezer Customer . . .

ALL THIS . . . .

RED AND BLUE BRAND BEEF
15 LBS. ASST. ROASTS
6 LBS. SIRLOIN STEAKS
6 LBS. T-BONE STEAKS
10 LBS. GROUND BEEF
5 LBS. LEAN STEWING BEEF

CHOICE GRAIN FED PORK
20 LBS ROAST PORK AND CHOPS
(5 LBS. LOIN ROASTS — 5 LBS. SHOULDER CHOPS — 5 LBS. LOIN CHOPS)
6 LBS. PORK SAUSAGE
4 LBS BREAKFAST BACON (Swirle or Maple Leaf)
12 LBS. PICNIC HAMS

CANADA GRADE A POULTRY
30 LBS. ROASTING CHICKENS (3½ to 4 lbs. Average)

MILK FED VEAL
10 LBS. ROLLED VEAL ROASTS

LUNCHEON MEATS
6 LBS. WIENERS
6 LBS. BOLOGNA ROLLS
12 MEAT PIES (Pork or Steak)

FRESH FROZEN FISH
8 LBS. HADDOCK FILLETS
2 LBS. PERCH FILLETS
1 LB. SOLE FILLETS
8 LBS. HALIBUT STEAKS

FRESH FROZEN GARDEN VEGETABLES
5 LBS. GREEN BEANS
5 LBS. GREEN PEAS
5 LBS. KERNEL CORN
4 LBS. SLICED CARROTS
5 LBS. MIXED VEGETABLES
5 LBS. PEAS AND CARROTS

BORDEN'S ICE CREAM
4 - 3 PINT PKGS. (Your choice of flavors)

DAIRY PRODUCTS
10 LBS 1ST GRADE BUTTER
12 LBS. MONARCH MARGARINE (Colored Ontario only)

GROCERY ITEMS
250 TEA BAGS (Lipton's or Salada)
3 LBS. FRESH GROUND COFFEE
10 OZ. JAR INSTANT COFFEE (Nescafe or Maxwell House)
2 - 2 LB. JARS PEANUT BUTTER
6 TINS - 20 OZ. TOMATO JUICE
6 - 15 OZ. TINS PEACHES
3 - 20 OZ. TINS PEARS
2 LB. PURE WHITE HONEY
10 LBS. WHITE SUGAR
5 LBS. BROWN SUGAR
10 LBS. FLOUR
4 LBS. SALT
2 TINS COMET CLEANSER
16 ROLLS TOILET TISSUE
12 BARS COLGATE SOAP
5 LBS. BLUE DETERGENT

SUGGESTED FOOD MENU FOR FAMILY OF 4 OR 5 FOR 3 MONTHS
CAN BE ALTERED IN ANY MANNER TO SUIT YOUR FAMILY

PLUS THIS . . . .

CHRISTMAS DINNER FOR EIGHT
FRUIT JUICE
10-12 LBS. SWIFT'S BUTTER BALL TURKEY
STUFFING
CRANBERRIES
MIXED VEGETABLES
DINNER ROLLS
CHRISTMAS CAKE
PLUM PUDDING
FRESH FROZEN STRAWBERRIES
ICE CREAM
MIXED NUTS
CHRISTMAS CANDIES

NEW YEAR'S DINNER FOR EIGHT
DECORATED GLAZED HAM
2 MINCE PIES BEAUTIFULLY
DINNER ROLLS
MIXED VEGETABLES
1 TIN OF PINEAPPLE
ICE CREAM
MIXED NUTS
FRUIT CAKE
AFTER DINNER MINTS

FOOD AND FREEZER $14.95 weekly FOR ONLY
NO DOWN PAYMENT

YOUR CHOICE OF CHEST OR UPRIGHT AMANA FREEZER
PHONE NOW — DON'T DELAY
DOMINION PROVISIONERS
BOX 573, BELLEVILLE
PHONE 962-1274

MAIL THIS COUPON TODAY
I'D LIKE TO KNOW MORE ABOUT DOMINION PROVISIONERS SERVING MY COMMUNITY.
I DO NOT HAVE A FREEZER ☐
I HAVE A FREEZER ☐
NAME .....
ADDRESS .....
CITY ..... PROV. .....
TELEPHONE .....
(PLEASE PRINT)

SIMPSONS-SEARS

RECORD BREAKING DAYS

You buy an appliance but you invest in a Kenmore or a Coldspot - dividends are in the service, the guarantees

2-door gives you EVERY inch of space you pay for

REG. 329.95

14 cu. ff. Combination Has 127 lb. Zero Zone Frostless Freezer

299.95

$15. Monthly

A place for EVERYTHING . . . more SPACE than you ever dreamed possible! Made to keep pace with the appetites of a growing family, we've thought of every imaginable need . . . food storage, big bottles, small bottles, vegetables, fruits — each has its own special compartments; they FIT to do the job — and more besides! Look, too, at this huge freezer . . . built to hold, conveniently store, 127 pounds of food at zero level! A SALE SPECIAL you must see today!

- Frostless refrigerator has a big 10.48 capacity.
- 3.62 cu. ft. frostless freezer hold a "big family food supply.
- 2 ever-bright fixed chrome steel shelves
- 1 clear plastic crisper cover shelf; 2 deluxe porcelain fruit and vegetable crispers; three-dozen-size egg buckets.
- 4 full-width freezer door shelves; 3 full width refrigerator shelves; dairy chest with butter dish; adjustable cold control.

Free Electric Blanket

WITH THE PURCHASE OF ANY KENMORE DRYER

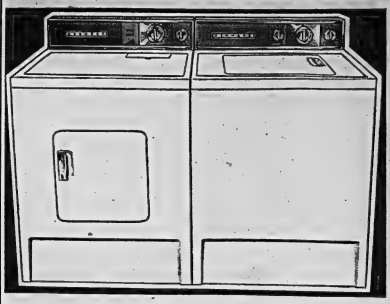

All-Fabric Automatic Washer

SALE PRICE **239.95**

$12. Monthly

So simple to use . . . so sure . . . so flexible; a fingertip setting pampers any fabric, 5 wash-rinse combinations add the final luxury. Another GREAT SALE VALUE!

3 programs handle "normal", "delicate" and wash 'n wear; 3 wash-rinse temperatures; 3 water levels; built-in mate filter; exclusive Roto Swirl agitator.

As above with suds saver . . . 259.95

Matching Infinite Heat Dryer

SALE PRICE **149.95**

$9. Monthly

It can't be coaxed or persuaded to underdry or overbake your clothes . . . fast . . . yet so gentle . . . is friendly to rugged jeans or jumpers, LOVES lingerie. A great buy!

3 programs handle "normal", "delicate" and "wash 'n wear". Infinite Heat control for "just right" fabric care. Industry's fastest airflow over fully enclosed 5600-watt element means "double-quick" drying that NEVER SCORCHES. Big 20-lb. wet-wash load.

As above, Gas dryer 209.95

Cooks when you tell it- Shuts off when done!

Reg. 199.95
Now Only

188.88

$10. Monthly

More than a range . . . PEACE OF MIND! Whether you shop, work or just "stay around" this Kenmore has your meal on its "mind"! It really does, too! Simply set a dial . . . then relax - the cooking's good as done . . . when you want, the WAY you want it. It's only ONE of many wonderful features that make this range a GREAT SALE BUY!

- Automatic oven control — delays to time you set, then cooks
- Built-in minute minder; infinite heat switches
- Removable oven door with window "lets you study the action"
- Built-in rotisserie brings you those succulent barbecue flavors. . . .

Range Hood Kills Odors, Grease Stains

Makes a memory of grease-stained curtains, stale food odors. Single speed, ducted hood has a lifetime, washable aluminum filter and twin lights 29.95

15 cu. ft. upright freezer saves basement-trotting

Reg. 239.95

219.95

$11. Monthly

Don't like stooping? Never CAN find what you want? Hate tripping to the basement? An "on end" freezer is just for you! So compact (fits like a refrigerator) and put everything right at your fingertips. Try it — you'll WANT to buy it . . . NOW!

No dishes, pots or pans- new world of family living

Reg. 229.95
Now **219.95**

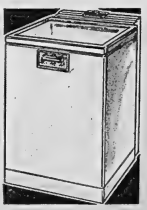

End sink slavery — start a new life! Kenmore "400" jets powerful, hotter-than-hands-can-stand sprays for saturation washing; washes, rinses, dries all dishes, utensils . . . costs a mere 3-5c a load — and your hands will never look more beautiful! See it today!

10-DAY FREE HOME COUPON TRIAL

PLEASE ASK TO SEE THESE APPLIANCES DEMONSTRATED AT THE STORE TODAY!

329 FRONT STREET

DIAL 962-8611

Your Piggy-bank almost empty ?

BUY NOW NO PAYMENTS TILL FEBRUARY

on SIMPSONS-SEARS EARLY CHRISTMAS SHOPPING PLAN

Bonus days for your account. First payment February 1966 on ALL purchases made between October 1 and November 15. This year, Shop Christmas Early and Save!

SIMPSONS-SEARS

Quality Costs Less at SIMPSONS-SEARS

SPORTS SLICES

By Geo. H. Carver
Sports Editor

A bearded dreamik who spent the last two weeks roaming the deer country north of Number Seven to the Arctic Circle "put me on" the other day with a fantastic tongue-in-cheek fabrication.

Quoth the Beard, "believe it or not I saw deer back on the northern tundras that were signs 'Be Sure and Vote Monday'."

The chin-foliaged Anania went on to say that the reason was obvious. On Monday the deer widows don their weeds and the royal harts and stags of the forest primeval are trying to diminish the opening day invasion of trigger-happy venison seekers.

"Perhaps," the Beard ventured to suggest, "that is partly the reason the election advance polls show record voter and ballot-marker."

In any event the Great Exodus—I'm told by top authority—will be one of the greatest in history since Hiawatha and his braves declared open season on Minnehaha and her many maidens.

The wagon trains will get under way as early as tomorrow afternoon and evening. The deerslayers have their trusty arquibuses, small cannon and slingshots oiled and ready and they'll spend the preliminary 48 hours mapping plans of campaign, trying to fill "belly" straights, and getting tonsils lubricated in the point where they won't turn gravelly when tooting the deer mating call.

But I've got news for the almonds who venture deeply into the northern hill country. Take along your fishing waders. You'll need 'em. If you're hunting around depressions, creeks, ponds, off the beaten track of lakes.

W. A. "Bill" Bittle, wildlife chief of Tweed District Lands and Forests Department, informs me that there's lots of water for washing, laundering and chaser purposes.

"As of now," said Bill, "prospects for the hunt look very good and will improve if cold weather sets in. There's snow in the hill country about 20 miles north of Number Seven."

If anything will affect the hunt, he said, it is the fact that due to recent heavy rains, the depressions, creeks, ponds, and such have reached almost spring level. Hunters seeking their quarry in the remote areas may run into trouble.

"Beaver may have had something to do with the rising waters in places but generally speaking rainfall has been the big factor," he said.

Adding to the prospects of a successful hunt this year, Bill said, "is the fact that we have had good winters and springs the last two or three years and with the hunt kill in small proportions during these seasons, we look for a marked increase in the deer population.

Investigation reveals there is a high percentage of fawns and yearlings this year, he said. "This augurs a marked increase in the kill over last year."

The season north of Number Seven opens Monday and runs through to November 29th. For the one-day safaris the season south of Number Seven opens November 8th through November 13th.

If you're looking for a bear-rug for the cottage fireplace—and see the coming toward you with the bear inside—knock him off. - He's fair game until June, 1966.

I hear the Black Bear Mafia, northern branch, has assigned a "Vengeance Squad" to take care of the Great White Hunter, one Armand Duffy, who they say, lured one of their top brass to his destruction by romantic blandishments.

They claim he enticed the brain into range by crooning "How New Brown Cow, Have a Dow," tried to "bronco-bust" it, then despatched it to Bear Valhalla.

He was such a nice guy. No flowers, please. Just send Dow labels to the company.

Conacher In Fair Condition

TORONTO (CP) — Charlie Conacher, former National Hockey League star, remained in fair condition in hospital Wednesday after suffering a heart attack at his home Tuesday.

Conacher, 55, underwent an operation after being taken to hospital.

A native of Toronto, Conacher played 12 seasons in the NHL, 10 with Toronto Maple Leafs, one with Detroit Red Wings and two with New York Americans. He is a member of hockey's Hall of Fame.

CONTAINS MORE SALT

At its low water point, Great Salt Lake in Utah is saltier than the Dead Sea.

Oldest Track Sells For Seven Million

FREEHOLD, N.J. (CP)-AP) Freehold Raceway, the oldest harness track in the United States, was sold Wednesday for more than $7,000,000 to the Southern Maryland Agricultural Association, which also owns Bowie race course.

Southern Maryland is controlled by the Patino Mining Corp., a Toronto-based Canadian company with worldwide mining interests and operations in smelting, oil and gas and other investments.

ICE RENTAL TIME AVAILABLE
WELLINGTON ARENA
Phone 399-3177 or 399-3256

Nip-And-Tuck ★★★★★ ★★★★★ *Rangers Rally*

Bruins, Leafs Deadlock Hawks, Blues

By THE CANADIAN PRESS

Boston Bruins, who played three games with three outmidders without success, might be lucky with goalie No. 4.

Rookie Bernie Parent turned back 40 shots Wednesday night as the colts-dwelling Bruins battled to a 2-2 tie with National Hockey League-leading Chicago Black Hawks.

Parent, 20, in his first year of professional hockey, was called up Tuesday from the Boston Garden Central League farm team in Oklahoma City because both regular goalies, Ed Johnston and Gerry Cheevers, are injured.

In other NHL action Wednesday night, the Rangers and Toronto Maple Leafs fought to a 2-2 tie in New York.

The Hawks took farm team

ROD GILBERT

★ ★ ★

twice in the game only to have the Bruins come back with a goal each time.

Murray Oliver's goal at the 54 second mark of the third period pulled the Bruins into the deadlock. It came 38 seconds after Doug Mohns had put the Hawks in front with his sixth goal of the year.

STEWART TIES IT

Kenny Wharram opened the scoring for the Hawks at the of the second period while Leo Boivin was in the penalty box. Boston drew even at 1-1 in the final second of the middle frame when Ron Stewart put a 15-footer behind Chicago goalie Glenn Hall while Mohns was in the penalty box.

Rod Gilbert's power-play goal in the opening seconds of the third period gave New York a 2-2 tie with Toronto.

Gilbert slipped Harry Howell's slap shot past Maple Leaf goalie Johnny Bower at 19 seconds of the final period with Tim Horton serving a penalty in drew into in the second period.

Bobby Pulford scored the game's first goal at 10:46 of the period, beating New York goalie Ed Giacomin with a screened shot from about 20 feet out. Jim Pappin assisted.

George Armstrong made it 2-0 for Toronto about 3½ minutes later when he deflected a slapshot by Kent Douglas past Giacomin, moments after the Leafs had finished killing a penalty.

Jean Ratelle scored for the Rangers from a scramble at 10:39 of the second period.

Toronto plays the Canadiens at Montreal tonight and Boston goes to Detroit.

KEN WHARRAM

★ ★ ★

Big Seven

By THE CANADIAN PRESS

Doug Mohns, Chicago Black Hawk left-winger, scored a goal against Boston Bruins Wednesday night to move him into a three-way tie for first place in the National Hockey League's individual scoring race.

Mohns has six goals and five assists for 11 points. Also in first place with 11 points are Bobby Hull of Chicago and Bobby Rousseau of Montreal. Hull, who was held pointless by Boston in Wednesday's 2-2 tie, has eight goals and three assists while Rousseau has three goals and eight assists.

Stan Mikita, also of Chicago, picked up an assist Wednesday night to give him eight points on one goal and seven assists.

Two Montreal Canadiens — Jean Beliveau and Jacques Laperriere — have seven points each. Beliveau has four goals and three assists while Laperriere's record is one goal and six assists.

Kenny Wharram, Chicago's right-winger, picked up a goal and an assist Wednesday. Wharram now has five goals and one assist for six points, tying him with Doug Robinson of New York, who has three goals and an equal amount of assists.

The leaders:

	G	A	Pts
Hull, Chicago	5	3	11
Mohns, Chicago	6	5	11
Rousseau, Montreal	3	8	11
Mikita, Chicago	1	7	8
Beliveau, Montreal	4	3	7
Laperriere, Montreal	1	6	7
Wharram, Chicago	5	1	6
Robinson, New York	3	3	6

Football Awards

Three Ti-Cats On Final Ballot

Hamilton Tiger-Cats, league champions in the Eastern Conference of the CFL, will have three of their players on the final ballot of the Canadian Schenley Football Awards.

Second ballot results released today showed defensive halfback Garney Henley nominated as Most Outstanding Player, end Zeno Karcz as Canadian Player of the Year and tackle John Barrow as Lineman of the Year, all in the East.

In the West, fullback George Reed of the Saskatchewan Roughriders was nominated as Most Outstanding Player. Linebacker Wayne Harris and Larry Robinson, both with the Calgary Stampeders, were nominated as Lineman of the Year and Canadian Player of the Year, respectively.

None of last year's final winners appear in this year's second ballot results. They were Lovell Coleman of Calgary, Most Outstanding Player; Tom Brown of the B.C. Lions, Lineman; and Tommy Grant of the Hamilton Tiger Cats.

Of this year's six semi-finalists, three from the East and three from the West, only John Barrow has ever won final honors in the Canadian Schenley Football Awards. He was selected as Lineman of the Year in 1962.

Voting to select the national winners will begin shortly and results will be announced Tuesday, November 16, at 8 a.m., EST. Nominators, all sports writers and sportscasters, will select three of the six candidates for finalist honors.

Larks Say Jackson Is "Marked"

MONTREAL (CP) — Jim Trimble, coach of Montreal Alouettes of the Eastern Football Conference, said Wednesday his club will give Ottawa quarterback Russ Jackson a good rush Saturday when the two teams meet in a sudden death playoff game in Ottawa.

"We'll rush him good", Trimble said. "He always needed a pump motion with his arm before throwing the ball and it takes extra time."

Jackson was the top passer in the East this season and Bernie Faloney, the Montreal signal-caller, was second.

Faloney has reduced his interception total in recent games. He only had one pass intercepted against Ottawa and Hamilton in their final meetings after they paddled their records against him earlier.

"The improvement stems from the fact that the players are running better patterns," said Faloney. "That and the protection I'm getting from the offensive line."

BUILD UNIVERSITIES

India recently has added 19 new universities to bring its current total to 46.

Pete Babando Hangs Up Hockey Gear

SOUTH PORCUPINE, Ont. (CP)—Pete Babando has decided to quit playing hockey after 22 seasons, 10 of them in the National Hockey League.

Babando, with Clinton, N.Y., Comets of the Eastern United States Amateur League this season, quit after landing a job with a commercial sign company here.

"I've been going away to play hockey for the past 22 years and that's long enough," he said.

Babando, 40, played for Boston Bruins, Detroit Red Wings and Chicago Black Hawks of the NHL.

NHL Stars

By THE CANADIAN PRESS

Rod Gilbert, who scored a goal at 0:19 of the third period to give New York Rangers a 2-2 tie with Toronto Maple Leafs Wednesday.

Murray Oliver, who scored his first goal of the season, giving Boston Bruins a 2-2 tie over the league-leading Chicago Black Hawks Wednesday.

Minor Hockey

Led by the three - goal performances of Terry Meagher, Belleville Kinsmen bantams defeated Picton Bantams 8-0 here last night.

The city team held a 1-0 first period lead, added two in the second and cruised away in the third period.

Dennis McCormick scored twice for the winners with Bob Hoard, Jim Potts, and Tom Gill getting singles.

Steve Moore, Bruce Lattimer, D. Power and McCormick drew assists.

Belleville had the three penalties of the game.

CAPPELLA FAVORED

TORONTO (CP)—Felix Cappella of Midland, Ont., is considered the big threat among the 11 entries in the Eastern Canadian 20 - kilometre championship walk here Saturday. Cappella, who won the 10-mile walk at Guelph on Thanksgiving Day, had been out of competition for a year.

NHL Leaders

By THE CANADIAN PRESS

Standings: Chicago, played five won four, lost none, tied one, points, 9.

Points: Hull, Chicago; Mohns, Chicago; Rousseau, Montreal; 11.

Goals: Hull, Chicago, 8.

Assists: Rousseau, Montreal, 8.

Shots: Crozier, Detroit; Hall, Chicago; 1.

Penalties: Brown, New York, 19 minutes.

SOLUNAR TABLES
WHEN TO FISH OR HUNT
by
John Allen Knight
Solunar Table Knight

The following chart is for the period from Sunday, November 7th, to Sunday, November 14th. All times Eastern Standard Time.

Day	A.M. Minor	A.M. Major	P.M. Minor	P.M. Major
Sunday	4.15	8.18	4.00	9.36
Monday	5.30	9.35	4.25	10.15
Tuesday	6.25	10.45	4.50	11.00
Wednes.	7.40	11.40	5.30	11.50
Thurs.	8.55	——	6.20	12.40
Friday	10.05	12.45	7.30	1.40
Satur.	10.50	1.45	9.00	2.40
Sunday	11.35	2.43	10.50	3.40

When it comes to whisky... I'm a *Specialist**

*Specialist: Anyone—after a taste of Walker's Special Old

You're a Specialist in good taste when you choose the luxury whisky at a popular price — Walker's Special Old. Good taste, good looks, and economy have made it Canada's largest selling popular priced whisky. Next time — make it a point to buy Walker's Special Old.

Walker's Special Old
1858
CANADIAN RYE WHISKY
IN THE SPARKLING DECANTER

HIRAM WALKER & SONS LIMITED, Walkerville, Canada — DISTILLERS OF FINE WHISKIES FOR OVER 100 YEARS.

Back to Autumn living with rich new tones in
SHARKSKIN

Now to this most sought-after of fabrics we bring new colors for Fall '65. Deep, earthy shades of brown, clear and muted greys, rich blues, compound iridescence. Sharkskin has been called the 'perfect' fabric. Smooth, comfortable, it hides a tremendous amount of wear under its handsome appearance. And its very weave makes it extremely wrinkle-resistant. Think about it for your next suit. See it in 2 and 3-button models in our new ready-to-wear collection. Sizes 36-46. Regulars, shorts, talls.

Ready-to-Wear
from 79.95

Use our convenient Optional Charge Plan
TIP TOP TAILORS
AT THE FOUR CORNERS
DIAL 962-2612

(ADVERTISEMENT)
Is your pain RHEUMATIC or
ARTHRITIC?
Do you long for relief from the agony of rheumatic and arthritic pain? Thousands get speedy relief from their suffering by using T-R-C's. Don't let dull aches and stabbing pains handicap you any longer. Try TEMPLETON'S T-R-C's. Only 85c and $1.45 at drug counters everywhere.
For aches that really use Templeton's RAAS. Quick Relief Unlimited in the red-box bottle economically, while taking T-R-C's internally. RAAS Liniment $1.25.
E-145-F

TV ENTERTAINMENT

THURSDAY

6:00—How's Business? (5)
News, Weather, Sports (11)
(13)
6:30—Huntley, Brinkley — News (3) (6)
Cronkite - News (7) (10)
News, Weather, Sports (2)
Man From U.N.C.L.E. (11) (13)
7:00—Dr. Kildare (2)
Cronkite - News (5)
North Country Sportsman (7)
Littlest Hobo (3)
Munsters (9)
Rifleman (10)
7:30—Donald Sinden (2) (3)
Munsters (5) (7) (10)
Dr. Kildare (9) (11)
Frank Don't Eat The Daisies (11)
Bewitched (13)
Shindig (13)
8:00—Gilligan's Island (3) (7) (10)
Daktari (11) (13)
8:30—Lassie (2) (3)
My Three Sons (3) (7) (10)
Free Political Program — Liberal (9)
O. C. Crockery (13)
9:00—MOVIE: "Samuel Gantry" (3) (7) (10)
Travels of Jaimie (11) (13)
Bewitched (12)
9:30—Jonny McCauley (3) (6)
Let's Sing Out (9)
Vivacoque (11) (13)
Perlon Place (12)
10:00—Dragnet 1967 (2) (9)
Peyton Place (11) (13)
Long Hot Summer (12)
11:00—News, Weather, Sports (9) (11) (13)
11:30—Johnny Carson (5) (6)
Bowling (13)
12:00—MOVIE: "The Doolins of Oklahoma" (11)
12:40—Pierre Berton (9)

FRIDAY

6:00—How's Business? (8)
News, Weather, Sports (11) (13)
6:30—Huntley, Brinkley — News (3) (6)
Cronkite - News (7) (10)
News, Weather, Sports (9)
Al O'Connell High (11) (13)
7:00—Dr. Kildare (2)
Cronkite - News (5)
MOVIE: "The Gallant Hours" (7)
MOVIE: - "Who Was That Lady" (8)
Munsters (9)
Rifleman (10)
7:30—Camp Runamuck (3)
Wild, Wild West (5) (10)
Smothers Brothers (6)
I'm Dobbelina (7)
The Lawman (13)
Munsters (12)
8:00—Hank (3)
CTV Election Special (8)
Pre-Election '65 Special (11) (13)
Convoy (13)
8:30—Convoy (3)
Hogan's Heroes (5) (10)
Adams Family (9)
9:00—Gomer Pyle (3) (7) (10)
Science Fiction Theatre (6)
MOVIE: - "Raw Wind In Eden" (8)
MOVIE: - "Fire Down Below" (11)
MOVIES: - "Beat Da Devil" (13)
Convoy West (12)
9:30—Hogan's Heroes (2) (8)
MOVIE: - "Made of Two Hands" (3)
Smothers Brothers (7)
MOVIE: - "Til Cry Tomorrow" (10)

LISTEN TO
Mrs. Dorothy Brown
Of Belleville
Speak on behalf of
LEE GRILLS
And The Progressive Conservative Party
Thurs., Nov. 4
CJBQ
at 6.59 p.m.)

KINSMEN
BRING THIS
SPECIAL FULL PRICE PASS
TO THE FRIDAY, NOV. 5th
KINSMEN SUPER CAR
— B-N-O —
AT THE
PETERBOROUGH MEMORIAL CENTRE
Over $7,800 In Prizes Including
New 1966 specified Car from dealer of your choice or $2,000 Cash. $1,000 Hi-Lo Game. $1,000 Big Snowball (55 nos.) $800 Small Snowball (51 nos.) $600 regular games. $450 Special games.
Don't forget to buy the economy pack for value and save money.
Plus 4 Early Bird Games (Share the Wealth) at 7.30
Many Free and Valuable Door Prizes
KINSMEN

TV VIEWERS
IN THE HASTINGS SOUTH AREA
Including: Belleville, Trenton, Batawa, Middleton Park, Frankford, Stirling, Tweed, Stoco, Read, Plainfield, Foxboro, Corbyville, Deseronto, Point Anne, Shannonville, Marysville, Canniton, Melrose, Leaside, Roslin.
SEE YOURSELF ON TV
AS THE LIBERAL PARTY PRESENTS
THE TEMPLE CAMPAIGN
TOUR '65 on
CKWS-TV (Channel 11)
7.30 P.M. THURSDAY, NOV. 4
7.30 P.M. FRIDAY, NOV. 5
Inserted by the Hastings South Liberal Association

Meet Bombers Sunday

Sasky Riders Healthy For Big Game

REGINA (CP)—If health is the key to victory for Saskatchewan Roughriders in their Western Football Conference semi-final against Winnipeg Blue Bombers Sunday, then Roughriders have it for the first time since the second game of the season.

Rider coach Eagle Keys reports that linebacker Ed Hoerster is the only doubtful starter, being bothered with a bruised instep suffered in Saskatchewan's recent 15-12 victory over Edmonton Eskimos.

For Keys, it's the nicest thing that has happened to him since his team bounced B.C. Lions Alouettes in Vancouver one a week and a half ago. He has spent the entire season juggling players because of injuries.

Keys thinks Saskatchewan has a good chance to defeat Winnipeg in the end-to-end semi-final.

Keys said Martin Fahl, the league's leading punter, will be back after missing four games with a stretched achilles tendon. Keys said he will be available for duty as an offensive end, taking some of the two-way punter-off defensive end Garner Ekstran.

Riders main offensive game will be built around the power running of fullback George Reed, WFC's Player of the Year, and the pass catching of flanker Hughie Campbell. Ed Buchanan, out for 12 games with a broken ankle, is expected to provide some outside running to complement Reed.

Bombers won seven of their last eight games, two if them against the Roughriders.

RADIO

CJBQ BELLEVILLE

AM - 800

THURSDAY

6:30—Today's Editorial.
6:35—Closing Markets and Races with Casey Baldwin.
7:00—Young Canadian Artists are featured on Talent Festival.
9:00—Montreal and Toronto Symphonies Given.
10:00—The National News.
10:20—The Late Show. Music for the end of the day.
11:00—Local and Regional News and Sports Scoreboard, and weather.
11:10—Sunburst Barometer. Informed speakers talk about today's business world.

FRIDAY

8:00—News with Dave Somerville.
8:10—In the Spotlight with Jack Dertin.
10:55—Assignment.
11:00—Why Not Call? Air your beefs and discuss your problems with Tom Kennedy.
12:15—Noon News with Phil Flagg.
1:00—Luncheon Date.
2:05—Three-Canada Matinee.
3:05—Music Country Style. Al Hall picks.
4:03—Trans Canada News Roundup. Reports from across the land.
5:05—The Pop Parade. Last and found gets are announced for Quickie listeners.

FM - 97.1 m/c

THURSDAY

6:15—CJBQ F.M. presents soft and sweet music for the supper period.
7:30—CJBQ F.M. News and Weather.
8:00—Music As You Like It. Two hours of Your favourite and best classics.
10:30—The Late Show.
11:00—Local and Regional News, Sports Scoreboard and complete weather details.

FRIDAY

9:10—Concert In Miniature. Light classics.
2:30—Music of the Masters.
3:05—Afternoon Art Watkin introduces a great broadway production.
4:00—Impressions In Music. Vocal, instrumental and choral. A popular nature for the midafternoon.
5:05—News in Detail with Lee Lapadat.
6:15—Music For Dining. Relaxing music for the supper period.
7:30—CJBQ F.M. News Perhaps News, Closing Stocks, Sports Scores and Race Results.

The Trots

CAMPBELL VILLE, Ont. (CP)—Mizzle Dares, a stick-gaited pacer, won his first victory for his new owner, Jim Jaslevich of Toronto, in the eighth race at Mohawk Racetway Wednesday night.

Isotia Ben, with Everitt Norris in the driver's seat, scampered to a $12.80 win in the second race to complete a $64.80 daily double with Tod Raymond.

WINDSOR, Ont. (CP) — Golden Gift won the feature eighth race at Windsor Racetway Wednesday night with a strong stretch drive to take the $1,000 event by half a length. Chris Eden, owned by Robert Roberge of Montreal, won the second race for a $31.80 payoff.

BE FOXY . . .
SPARKLE SPRAY
YOUR CAR
REGULARLY!
A CLEAN CAR LASTS LONGER AND IS WORTH MORE WHEN YOU TRADE
For Only 25c
AND 5 MINUTES
You can wash away grime and deposits that are so harmful to your car's finish. You'll enjoy driving a clean car, too.
SPARKLE SPRAY
Coin-Op Car Wash
Westgate Plaza — Dundas St.
Just Across from Mike-Way

AT
Stoco Motor Hotel
TWO NIGHTS OF ENTERTAINMENT
—FRIDAY—
THE BOB FISHER TRIO
—SATURDAY—
COUNTRY MUSIC by FLOYD and the BOYS
● IN THE PAR ROOM ●

NBA Leaders Had Bad Night

BY THE CANADIAN PRESS

The leaders had a bad night in the National Basketball Association Tuesday.

Philadelphia 76ers, pace-setters in the NBA's Eastern Division, lost their first game in four starts when Detroit Pistons whipped them 130-109 behind hot shooting by Eddie Miles, Joe Caldwell and Tom Van Arsdale.

The defeat shaved Philadelphia's lead to half a game over Cincinnati Royals who beat San Francisco Warriors 122-108.

The Warriors' loss dropped them out of first place in the Western Division when Los Angeles Lakers came up with a 120-116 victory over St. Louis Hawks to move half a game ahead.

Baltimore Bullets slammed New York Knickerbockers 129-114 in the remaining game on the NBA card.

Wednesday's Scores
San Francisco 108 Cincinnati 122
New York 114 Baltimore 129
Philadelphia 109 Detroit 130
St. Louis 116 Los Angeles 120

AT THE PARK — For the first time in the 17 movies she has made Sandra Dee takes a bath — a luxurious bubble-filled one in the new comedy "That Funny Feeling" in color, also starring Bobby Darin and Donald O'Connor in his hilarious return to the screen. On the same program is "Taggart", starring Dan Duryea and Tony Young. Don't miss this 1st run all color program starting today at the Park Theatre.

Sales Reach 2 Million

Standard Bred Auction

HARRISBURG, Pa. (CP) — Max Webster of Brantford, was the op Canadian bidder at the 27th annual auction of standardbred horses here Wednesday.

The four-day sale, a top market for trotters and pacers in North America, ends today.

Canadians bought 36 horses Wednesday, paying $126,700. Twenty purchases were made by Quebec buyers, 13 by Ontario buyers and one by a Saskatchewan buyer.

Webster bought Armbro Hero, a yearling, for $11,000 from the Armstrong Brothers stable of Brampton, 35 miles from Webster's home in Brantford. He paid $9,000 for Armbro Harold and $5,000 for Armbro Highland Fling owned by Armstrong Brothers.

Webster's son, Brian, 21, paid $8,000 for Monty, another yearling. This brought the total paid by the two Websters to $25,000 for the day.

The Armstrongs sold 10 yearlings for a total of $87,200. Least of the Armstrongs averaged $4,767 for their horses.

After retiring their stock, the Armstrongs bought nine filly yearlings sired by harness great Adios. They paid $10,000 for Keystone Ebby and $12,500 for Keystone Parma.

Keystone Farms will be shipped to California for training this winter under Joe O'Brien of Alberton, P.E.I., while Keystone Ike will go to the Armstrong farm near Brampton to be trained by Howard McKinley for appearances next season on Ontario harness tracks.

Total sales for three days are $1,934,300 for 478 horses. Canadians have purchased 91 trotters and pacers for a total of $370,950.

HOCKEY STANDINGS

BY THE CANADIAN PRESS

National League

	W	L	T	F	A	Pts
Chicago	4	0	1	32	9	9
Montreal	3	1	1	22	15	7
Toronto	2	2	1	8	13	5
New York	2	2	1	16	12	5
Detroit	1	3	1	10	19	3
Boston	0	3	1	7	19	1

Wednesday's Results
Toronto 2 New York 2
Boston 2 Chicago 2

Games Thursday
Toronto at Montreal
Boston at Detroit

American League

Eastern Division

	W	L	T	F	A	Pts
Quebec	7	1	1	50	26	15
Providence	4	0	3	17	8	11
Baltimore	4	3	0	26	21	8
Hershey	2	2	1	17	24	5
Springfield	2	4	0	20	36	4

Western Division

Rochester	5	2	0	28	22	10
Pittsburgh	3	4	0	33	29	6
Cleveland	2	3	0	17	18	4
Buffalo	1	5	0	14	25	2

Wednesday's Result
Cleveland 3 Portland (WHL) 3

Thursday's Game
Cleveland at Los Angeles (WHL)

Central Professional

	W	L	T	F	A	Pts
Memphis	4	1	0	18	8	8
St. Louis	3	1	2	22	23	8
Minnesota	3	1	0	13	7	6
Houston	2	3	1	20	22	5
Tulsa	2	3	1	19	17	5
Okla. City	0	3	1	9	21	1

Wednesday's Game
Oklahoma City 9 St Louis 10

Friday's Games
Memphis at Minnesota
Tulsa at Oklahoma City

Western League
Portland 3 Cleveland (AHL) 2
San Francisco 1 Victoria 1

Eastern League
Clinton 5 New Haven 4
Greensboro 5 Knoxville 4
Johnstown 4 New Jersey 2

International League
Des Moines 4 Port Huron 3

Saskatchewan Junior
Moose Jaw 11 Estevan 5

Ontario Junior B
Brampton 4 Dixie 3

THEATRE FEATURE TIMES

AT THE BELLE — Mirella Freni, Gianni Raimondi and Ettore Bastianini in "La Boheme" from Puccini's opera. The La Scala production of Franco Zeffirelli's "The Taming of the Shrew" in Technicolor. Today — 2.00 twice daily 8.30.

AT THE PARK — "Maimsnoods" in color shows at 1.00 — 3.00 — 5.00 — 7.00 — 9.00 "Taggart" shows at 2.00 — 4.00 — 6.00 — 8.00 — 10.00 "That Funny Feeling" shows at 1.30 — 3.30 — 5.30 — 7.30 — 9.30

Six Clubs Vie For Bowl Game

TORONTO (CP)—The opponents are still undecided for the first annual Canadian Bowl the Children college football bowl game here Saturday, Nov. 20.

And it will be at least another 10 days before the teams are determined.

At least six teams have chances to land one of the two berths in the game, to be played at Varsity Stadium.

The game will likely pit the top team in the Ontario-Quebec Athletic Association against the best team in the Western Intercollegiate Conference.

Technically, he says, the bowl game is an invitation affair and the committee can select any two teams it likes.

University of Toronto Blues, University of Western Ontario Mustangs of London, Ont., and Queen's University Golden Gaels of Kingston all have a chance for the O-QAA title.

University of Saskatchewan Saskatoon, leads in the West with a 4-1 won-lost record, but University of Alberta, Edmonton, can force a playoff by defeating Saskatoon Saturday.

If University of Manitoba wins over University of Alberta, Calgary, on Saturday, Manitoba will move into a three-way tie for first place with Edmonton and Saskatoon.

PLAYED 40 ROLES

George Grozik of Montreal has played more than 40 roles and become one of French Canada's most distinguished actor-directors.

SHOW TRANSLATED
The TV western Bonanza starring Canadian - born Lorne Greene has begun its sixth year of being dubbed in Spanish.
COMO SANG TO MOST
Perry Como is considered to have sung more songs to more people than any other vocalist in television history.

PREMIERE ENGAGEMENT
TWO SHOWS TODAY ONLY
For the first time, the full dimension of opera on film!
THE LA SCALA PRODUCTION OF PUCCINI'S
LA BOHEME
TECHNICOLOR
Tickets now on sale at box-office WARNER BROS.
Matinee Students 1.00 and directors for group sales
BELLE
A FAMOUS PLAYERS THEATRE
FREE LOT SUSPENDED
Evgs. 8.30 p.m. Admission $2.00
Matinee 2 p.m. Admission $1.50

TOMORROW
"A SHOCKER SURE TO QUICKEN THE PULSE!" —TIME
DOUBLE AWARD WINNER!
Cannes Film Festival
"BEST ACTOR" TERENCE STAMP
"BEST ACTRESS" SAMANTHA EGGAR
COLUMBIA PICTURES presents WILLIAM WYLER'S the collector TECHNICOLOR
starring TERENCE STAMP • SAMANTHA EGGAR
WOS SOON BELLE SMOKE IN LOGES
2.00 7.00 2.10
ADDED: 2 CHOICE FEATURETTES

BELLE - SATURDAY — 12.00 - 2.00 - 4.00
HERE'S A GRAND TREAT FOR EVERY ONE . . . LOADED WITH ACTION AND BURSTING WITH EXCITMENT!
Look Who's Here!
A GRAND TREAT FOR EVERY MEMBER OF THE FAMILY!
R. GORDON McINTYRE Presents
PUSS 'N' BOOTS
in EASTMAN COLORSCOPE
MATINEE ONLY!
ALL SEATS 50¢
ADDED: 3 STOOGES COMEDY
COLORFUN CARTOON

Sports Briefs

SPARKS FIGHTS

HALIFAX (CP) — Canadian welterweight boxing champion Len Sparks of Halifax will meet Brad Silas of Washington, D.C., in a 10-round bout here Nov. 15.

JOHNSON RETIRES

RONDA, N.C. (AP)—Junior Johnson, who charged out of the North Carolina hills to become one of the most colorful stock car racing figures of all time, is retiring as a driver.

SHE BORROWS
SANDRA DEE
By day—a career girl! By night—all girl!
HIS APARTMENT
BOBBY DARIN
Who finds himself locked out—of her heart—and his flat!
AND HIS PAJAMAS
DONALD O'CONNOR
...With him for a friend you don't need enemies!
THAT Funny FEELING
TECHNICOLOR
Park
STARTS TODAY
ALL COLOR
1st Belleville Showing
ADDED 1ST RUN HIT
Dan Duryea — Tony Young
"TAGGART"

Hurt Riders Back; Cats Lick Chops

Booth Won't Play

MAKE LUNCH AND EATING AN ADVENTURE!

You will when you try our Business Men's Buffet

MON. - FRI.
12 A.M. - 2 P.M.

ALL YOU CAN EAT
Only $1.49

- MARVELOUS FOOD AT A LOW PRICE
- FASTER SERVICE HELP YOURSELF

Sun Valley
MOOSE BAR

BOWLING 5 PINS

TUESDAY NIGHT GIRLIE LEAGUE

Beatles 2 Lucky Seven 5; Eglebud's 7 Lady Bugs 0.

High Scores - H. Pigden 622. (233); - P. Doran 581, (248); S. Foley 562, (245); J. Kollar 526, (240); M. Norris 541. (230); D. Dawson 824, (255).

TIP FOR STOMACH EASE

MONTREAL (CP) — People subject to motion sickness should sit on the right side of an aircraft rather than the left, says Dr. Peter Vaughan, chief medical officer of Air Canada, because aircraft usually turn to the left when approaching or leaving airports.

OTTAWA (CP) — Ottawa Rough Riders will have their injured players back in the lineup for Saturday's Eastern Football Conference semi-final against Montreal Alouettes, but one of the healthiest men on the squad may not be around.

Defensive end Billy Joe Booth, one of the steadiest players on the club this season, left Tuesday night for his home in Louisiana to attend to a "very serious personal matter."

Booth did not say what the problem was, but he did convince Clair that he needed the time off and Clair gave permission for the trip.

Booth's departure came just before the return of fullback Jim Dillard who missed last Saturday's 16-8 loss to Montreal due to his father's funeral in Oklahoma.

Dillard did not get back in time for Tuesday's practice but was on hand for Wednesday's workout along with other players who have been out of action in past games.

Linebacker Mike Blum and defensive halfback Don Gilbert were back for the ragged series mags, and two players who dressed but did not play Saturday also showed considerable improvement.

Halfback Bo Scott, sidelined with an ankle injury, was running well, and tackle Moe Racine, runner-up in the EFC scoring race, is recovering from a pinched nerve in his leg.

HAMILTON (CP) — Ralph Sazio, coach of Hamilton Tiger-Cats who meet Montreal Alouettes or Ottawa Rough Riders in the Eastern Football Conference finals, doesn't care which team he plays.

Ottawa and Montreal play a sudden-death semi-final Saturday in Ottawa with the winner meeting the Ticats, first-place finishers in the schedule, in a two-game total-points series for the right to represent the East in the Grey Cup game in Toronto Nov. 27.

The EFC final opens Nov. 14 in Ottawa or Montreal with the return game in Hamilton Nov. 20

"Each club presents a different problem," he said. "Ottawa has a more intricate offence because they've got players like Jim Dillard who is a two-way threat at running and passreceiving. So has Ron Stewart and Russ Jackson, who can run that ball pretty well.

"Montreal is not as complicated offensively, but they've got (Dernie) Faloney and on any day they can pick you to death. They have good inside running and passing, and defensively like to rush you. But Ottawa is liable to break out anywhere."

Sazio said that the condition of the field may determine the winner of Saturday's semi-final.

"If it's muddy, Montreal has a good chance," he said. "Mud will level the offences. If it's a good field, Ottawa should take it."

Goalies Star In New York

NEW YORK (AP) — Punch Imlach, general manager-coach of Toronto Maple Leafs, was reflecting on his decision to protect, glibly Johnny Bower and Terry Sawchuk from the National Hockey League draft last June and expose young Gerry Cheevers.

"Sure I thought about protecting Cheevers," Imlach said after Bower's sharp play had protected a 2-2 tie against New York Rangers Wednesday night. "But you know goalies are like wine. They improve with age."

Bower, who celebrates his 42nd birthday next week, was at his best in the third period against the Rangers after Rod Gilbert had tied the score for New York in the first 19 seconds.

The Rangers spent most of the period in Toronto's zone and threw everything they had at Bower but the old iron curtain up with 11 saves, several of them spartivers.

GRAB LEAD

Toronto had grabbed a 2-0 lead midway through the first period. Jean Ratelle scored New York's first goal on a power play halfway through the second session and then rookie goaltender Ed Giacomin came up with the play that New York coach Red Sullivan said saved the game for the Rangers.

Bobby Pulford, out killing a penalty, broke in alone on the New York zone and faked the rookie goalie to the right before shooting for the left corner. But Giacomin recovered beautifully and deflected the puck past the open corner with a diving save.

"He put us quite a lift with that save," Sullivan said. "If Pulford scores, it's 3-1 and we're in plenty of trouble. But Eddie just outguessed him."

The Sports Calendar

HOCKEY
Tonight — Quinte League: SACO vs Grant Kelly, 8.00; Tri-Star vs Stinson-Horlock Combines, 9.15 p.m. (Memorial Arena).
Friday — OHA Junior "B": Peterborough Petes vs Oshawa Generals, 8.30 p.m.; Toronto Marlboros vs Hamilton Red Wings, 8.30 p.m.; Oshawa Cruitmen at Trenton Agile Kings, 8.00 p.m.
Friday — OHA Sr. "A": Oakville at Kingston Aces, at 8.00 p.m.
Sunday — Lakeshore Int.: Kingston at Trenton, at 2.30 p.m.
MINOR HOCKEY
Friday — Novice: Canadiens vs Generals, 5.30; Rangers vs Bruins, 6.30 p.m.
Saturday — Peewee: Bruins vs Hawks, 7.00; Wings vs Maroons, 8.00; Leafs vs Peewee All-Stars, 9.00; Canadiens vs Generals, 10.00; Rangers vs Barons, 11.00 a.m.
Saturday — Bantam: Rangers vs Canadiens, 12.05; Bruins vs Hawks, 1.15; Wings vs Leafs, 2.25; Maroons vs All-Stars, 3.35 p.m.
Sunday — Open practice for juvenile age players, Memorial Arena, 3.30 p.m.
Sunday — Meeting of all juvenile coaches, interested parties, Memorial Arena, 3.00 p.m.
SKATING
Nov. 7 and every Sunday, Quinte Skating and Tennis Club's general skating, at Memorial Arena, 3.30 to 4.00 p.m.

PFAFF SIGNS

GALT (CP) — Centre Larry Pfaff has signed again with Galt Hornets of the Ontario Hockey Association Senior A series, club officials said Wednesday.

DANCED ALL DAY

PEMBROKE, Ont. (CP)—Joe Jones, 68, recently moved to Sudbury and left this Ottawa valley town without a champion fiddler. Known throughout the valley, Joe used to fiddle and step-dance for 24 hours at county contests. "I can play Home Sweet Home so well, you can see the house," says the loquacious veteran.

McCORD FARMED OUT

DETROIT (AP)—Detroit Red Wings defenceman Bob McCord, acquired during the off-season from Boston Bruins, was assigned Wednesday to the Wings' Pittsburgh farm club in the American Hockey League. His replacey veteran defenceman Pete Goegan, who was recalled to the National Hockey League club Saturday.

SANDY KOUFAX

Koufax Wins Top Award

BOSTON (AP) — Left-hander Sandy Koufax, the backbone of Los Angeles Dodgers' drive for the National League pennant and the World Series championship, was a unanimous choice Wednesday as the winner of the Cy Young Award as baseball's best pitcher for 1965.

Koufax thus became the first repeat winner in the 10 years since the award was established by commissioner Ford Frick. Koufax also repeated as the only man ever to win the award unanimously.

The 29-year-old Koufax was a unanimous winner in 1963, the year he was named the National League's most valuable player.

Although handicapped by an arthritic pitching arm, Koufax compiled the best earned-run average in the major leagues, 2.04; the most wins, 26; the most innings pitched, 336, and the most strikeouts, 382.

His strikeout mark shattered Bob Feller's single-season record of 347 strikeouts.

The voting by a committee of the Baseball Writers Association of America was done prior to the World Series and was based on regular season performances only.

Koufax's greatest moment during the 1965 season was his perfect-game performance against Chicago Cubs Sept. 9. It made the tall, front-two, fastball pitcher the first major leaguer to register four no-hit games.

The Tracks

TORONTO (CP)—John Bell, a 26-year-old apprentice jockey, won his first race in 12 tries when he rode Dula Gail to victory at Greenwood Race Track Wednesday.

Dula Gail returned $13.20, $5.20 and $3.50.

The daily double of Silver Run and Ace Award paid $32.80 while the quinella of Mighty Gar and Risky Attack returned $30.60.

OBECK COACHES

NEW YORK (AP) — Vic Obeck, director of athletics at New York University, took over the coaching of the Violet's Club football team Wednesday. Obeck is a former coach of McGill Redmen.

IF YOU'VE MISSED THE FESTS IN MUNICH THIS YEAR YOU CAN STILL CATCH IT AT THE RED LION

- Dance to the Polkas
- Sing Famous German Songs
- German Foods
- Special Decorations
- Meet New Friends

Music by The Heidelburgs

STARTS AT 8.30

THE RED LION
Hwy. 33
Trenton
Phone
392-8600

For Dinner Reservations

UNITED COMMERCIAL TRAVELLERS
HARVEST BALL
CLUB CEDARS, FRI., NOV. 12th
Dance — Chicken Dinner — Prizes
$6.00 per couple
Call 962-4739 — 962-4859 — 968-5354 — 968-9477
Limited Sale of Tickets

Enjoy relaxing with WISER'S Old

in its handsome new, protective package

Early Canadian rocking chair — from the Wiser's Collection dedicated to the preservation of good Canadian craftsmanship.

For good value in well-aged Canadian whisky drink one that's older and Wiser's

Wiser's Oldest, 18 years old:
Wiser's De Luxe, 10 years old:
Wiser's 101, 6 years old:
Wiser's Old, 5 years old:
Wiser's Special Blend, 4 years old.

WISER'S DISTILLERY LIMITED, BELLEVILLE, CANADA

DAOUST SENIOR HOCKEY OUTFIT

Canadian Tire Corp'n

Designed for the player on the way up!

FEATURES THE BALANCE AND STRENGTH OF HIGHER PRICED OUTFITS! — By far the best outfit combining strength and quality workmanship that we've seen at so low a price! Check the highlights . . . they're usually available only in more expensive outfits.

14.98 PAIR

N.H.L.-APPROVED SAFETY GUARDS
MEN'S SIZES 5 TO 13

Built for lightning speeds. Flashy turns and muscle-straining stops. Features full-grain, black cowhide leather uppers lined with soft suede leather; blue felt-lined tongues; fibre-reinforced tendon guards; double box toes and Duralite waterproof soles. With N.H.L.-approved shanks.

LOW PRICED! Mastercraft Senior 10.99

Pleasure or Hockey Outfits

TUBE-SKATE HOCKEY OUTFIT — Features strong pebble-grain leather uppers; waterproof rubber soles, excellent ankle-support tube skates. Tendon glamis; padded tongue. Men's sizes 6-12. Pair 8.99

SAMSON DELUXE HOCKEY OUTFIT — Black with oxhide trim side leather uppers; English Kip leather with foam rubber interlining; foam padded tongue with felt backing; nylon-mesh reinforced tendon guards; double-helmet backs; genuine leather soles; "Score" skates. N.H.L.-style safety guards. Men's sizes 6-12. Pair 21.95

HOCKEY OUTFIT
Speed, balance, protection, comfort . . . just the outfit for tomorrow's stars!

Loaded with the features demanded by top scorers — ● flexible cowhide uppers, split leather trim ● padded tendon guards, reinforced backs ● sponge-padded ankles, double box toes ● waterproof soles ● steel shanks ● Maple-Leaf skates with heel tips. Men's sizes 3-12. Pair 10.99

TOP HOCKEY ASSISTS!

PRO-STYLE GEAR — FOR LEAGUE ACTION

A—YOUTHS' SHOULDER PADS — Tough molded polyethylene. Drill covered outside cotton. Laced front and back. To 14 years 3.99

B—"PRO-STYLE" SHOULDER PADS—Fully foam cushioned. Adjustable elastic straps. Laced front & back. Youths' sizes 5.95

C—YOUTHS' SHINGUARDS—Felt pad and wings. Padded knee cuff. Molded polyethylene. 16½ inches. Up to 15 years. Pair 2.98

D—PRO SHINGUARDS — By Cooper Weeks. Wide felt pad and wings. White polyethylene. 21¼ inches long. Pair 6.98

E—HOCKEY SWEATERS — In Toronto Maple Leaf or Montreal Canadiens colors with crest. Sizes 26 to 38. Each 2.99

F—HOCKEY PANTS—Red or blue cotton drill. Padded hips and thighs. Laced front. In sizes 26 to 36. Pair 2.99

G—HOCKEY STOCKINGS—Fashion style in N.H.L. colors. Maple Leafs, Red Wings, and Canadiens. In boys' sizes. Pair 1.49

H—YOUTHS' HOCKEY GLOVE — In black & tan cowhide. Sizes 6 to 12½". To 13 yrs. Pr. 4.99

I—LENNOX GLOVE — Well padded. Leather palm, fabric and cuff. 12". Pair 5.95

J—HOCKEY PANT — Molded polyethylene. Heavily padded. Adjustable 3.95

K—HOCKEY STICKS—Selected hardwoods. Available in sizes 33-53" lengths. All lies .49 to 3.50

L—DUNDAS BAGS — Sturdy 8-oz. blue duck. Leafs and Canadiens. 12 x 32" 3.49

M—DAVE KEON SHARPENER — Easy to use. Complete with picture 1.89

Practice Goal Net
FOR BACKYARD-RINK DRIVEWAYS, etc.

Improves your shooting, goaltending. Sturdy tubular steel frame, tough nylon mesh net. 36"-44"-54"-116" deep 4.99

AVAILABLE AT BOTH LOCATIONS
348 COLEMAN STREET AND
510 DUNDAS EAST AT FARLEY

USE YOUR CREDIT

Canadian Tire Corp'n
CANADIAN TIRE
ASSOCIATE STORE

SAVE SAFELY

DON HILL LTD.
348 COLEMAN ST. DIAL 968-6701

WANTED MALE

Experienced Fruit and Produce Manager

Required For New 60-Ft. Produce Counter
APPLY IN WRITING TO:
BENNETT FOODS
LIMITED
BOX 1178 KINGSTON
N1-3t

MACHINISTS

Good working condition, Company benefits, apply —
RAHN METALS LTD.
NORTH BAY, Ontario
Telephone — 474-0410
O29-6t

— Concrete Laborers
— Rough Form Carpenters
— Back Hoe Operator

Steady Employment
Apply in Person to
RALPH McLEOD
c/o SANCO Construction
At Ernestown Station or Birchhaven Motel
Napanee
O30-6t

CHEESE MAKER WANTED

Rylestone Cheese and Butter Co-op Ltd. requires a cheese maker for the season 1966. Duties to commence January 1st, 1966. State price for manufacturing cheese and skimming whey cream. Tenders close
MONDAY, NOVEMBER 8, 1965
Send tenders to Murray Heath, Campbellford, Ontario, R. R. 2.
Lowest or any tender not necessarily accepted.
O30-6t

NATIONAL ORGANIZATION SERVICES

Requires neat appearing men with cars for sales work in Prince Edward and Hastings Counties. Steady year round work, 5 days per week. Sales experience and age no barrier. We train you. This sales opportunity offers much better than average daily earnings, plus generous monthly bonus for travel expenses.

If you are a self starter with desire to increase your earnings capacity contact —
MR. C. DANIELS
At The Village Motel
7:30 to 9:30 P.M.
Tuesday and Wednesday Evenings
3 to 5 P.M. Wed. Afternoons
N2-3

PART-TIME SALESLADY

Mostly-Week-end Work
Experience Preferred
Apply With References
LESLIE'S SHOE STORE LTD.
O28-ev-tu-th-s-tf

MACHINISTS

Young men with some machining experience required for Mills, Engine and Turret Lathes will be trained for close tolerance Aircraft Production.

Good starting rate, collective bonus scheme and generous fringe benefits.

Reply to
NORMAN PEEL
Canadian Flight Equipment Co. Ltd.,
P.O. Box 217
Trenton, Ontario
N4-3t

TOOL & DIE MAKERS

SALARY OPEN
WE NEED MEN

Experienced with lay-out ability. — New plant in Quinte Bay area. Re-location assistance provided.

Phone Collect
MR. G. I. COCKERILL Jr.
613-476-2191
PROCTOR SILEX LTD.
N3-6t

RESPONSIBLE MAN WANTED TO WORK PART TIME

4 to 5 Hours Daily
From Approx. 11 a.m. to 3 p.m
Apply in Person to
CANADIAN TIRE CORP.
Associate Store
348 Coleman St.
Belleville
N4-2t

DAILY NEWSPAPER REQUIRES service of a junior reporter minimum educational requirements grade eleven. Good opportunity for the young individual who is interested in learning a worthwhile vocation. Apply Box A-20 The Intelligencer. N4-6t

FULL TIME HELP WANTED AT the Belleville Minit Car Wash. Apply 189 Dundas St. E. N2-3t

WANTED MALE

ORDERLIES

Immediately Required
Shift Work
Apply
Personnel Office
BELLEVILLE GENERAL HOSPITAL
N3-3t

EXPERIENCED BARBER MUST be reliable. Phone 962-8367 or 962-5252. N3-3t

PART TIME HELP, BETWEEN 2 and 5 p.m. Monday to Saturday. Must have chauffer's licence. Please write complete details to Box A-90 The Intelligencer. O27-tf

WANTED FEMALE

RELIABLE WOMAN TO BABY sit 5 days a week in her home near Queen Mary School. Box A-18 The Intelligencer. N4-3t

MIDDLE-AGED LADY AS HOUSEkeeper. One school age child, live in. Box A-36 The Intelligencer. N3-5t

RELIABLE WOMAN FOR BABYsitting 2 pre-school children in children's own home, 5 days weekly. 962-8061 between 5 and 9. N3-6t

TEXACO CANADA LIMITED

Require For December 1965
Experienced Stenographer Clerk

With a minimum of five years experience. Legal typing a definite asset. Accuracy in typing and shorthand essential.

This position offers full comprehensive Company benefits and an above average salary.

Apply in writing to
D. TOZER
P.O. Box 314
Belleville, Ontario
N1-6t

JAN SZCZERBA CONTINENTAL HAIR STYLES

125 Foster Ave. — will accept a Grade X graduate to train as a hairdresser. Must be interested and willing to work.
For Appointment Call
968-8456
N3-3t

RELIABLE BABY SITTER FOR one pre-school child in child's home. East Hill, 962-3487 after 5 p.m. N3-tf

EXPERIENCED I.B.M. KEY PUNCH OPERATOR

Excellent Working Conditions
Good Salary
Apply In Person To
Personnel Manager
MEAD JOHNSON OF CANADA LTD.
231 Dundas East
Belleville
N3-3t

MIDDLE-AGED LADY FOR VERY light housework. Live-in or out. 968-8077. N2-3t

BABYSITTER FOR BABY IN child's home. Monday to Friday. 962-6651. N2-3t

FULLY EXPERIENCED WAITress. Full time work. Apply in person, Quinte Drive-in, 137 Cannifton Road O29-6t

WANTED MALE OR FEMALE

REQUIRED IMMEDIATELY HAIR STYLISTS
for
MICHAEL'S HAIR STYLISTS
Shopping Plaza
962-5845
N3-6t

WANTED

ON OR BEFORE DECEMBER 1ST. 3 bedroom house, good district. East Hill preferred. Write Box A-43 The Intelligencer. N4-3t

RADIO SERVICE MAN, TV SERvice man and TV service man's helper. Apply Hitchon Radio and TV, 340 Front St. N4-3t

RIDE FROM BLOOMFIELD TO Belleville to arrive approximately 4.45 p.m. Monday to Friday. 962-8436 after 5. N4-3t

CLEAN HOUSEKEEPING ROOM wanted by gentleman. Prefer no other roomers. Apply Box A-4 The Intelligencer. N4-3t

USED BOOKS

The Belleville Lions Club is collecting used fiction, non-fiction, schol and pocket books for their annual used book sale. Proceeds for charity. Please phone

962-1364 for pick-up

or leave books at
—Shalimar Shoes
—Rollins' Lumber
—Dybles' Leather Goods
—Murney Eaton's Car Lot
O8-ev-th-f-tf

BARRETT'S NEED PIANOS IN exchange for furniture or will pay cash. The F. M. Barrett Co 101 Cannifton Rd. 968-3231 Ag26-tf

ALUMINUM BOAT IN GOOD condition. Phone 968-6965. N3-tf

12 BASS ACCORDION. 962-6862 N1-6t

CUSTOMERS TO SAVE MONEY at The Barn, 105 Station Street, Belleville. A small deposit will hold any article O15-1m

WANTED TO BUY OLD VIOLINS any make, write Box A-63, Ontario Intelligencer giving details Ag16-tf

THE DICK GARDINER BAND Now booking for the Fall and Winter season 962-8037. O19-1m

COMPRESSOR AND ANY equipment pertaining to body shop. Will pay all cash. 968-9000. O29-6t

EMPLOYMENT WANTED

WILL DO TYPING AT MY HOME 962-7877. N3-2t

Put WANT ADS to work for you

EMPLOYMENT WANTED

ATTENTION Working Mothers Of Bayside Area

Day Care For Your Child
Reasonable Rates
Excellent References
PHONE 962-8489
N4-3t

INTERIOR AND EXTERIOR painting and paper hanging. 962-2337. N3-6t

BABYSITTING IN MY OWN home. West Hill. 962-7246 or 962-6017. N3-3t

DRESSMAKING ALTERATIONS by experienced seamstress. Orders attended to promptly. Phone 968-8363. N2-3t

RELIABLE EXPERIENCED WOman will care for children in my own home Parkdale area Phone 962-6339. S3-tf

B. F. HUBBS. PAINTING. INterior and exterior. Gyprock joint filling. 968-8386 after 3. O13-1m

EVENING WORK FIVE TO eleven, Monday to Friday by reliable versatile man. Walter Savage 962-3418. N3-3t

HOME RENOVATIONS, PAINTING and decorating Free estimates WO 8-7341 O2-tf

ROOM AND BOARD

LARGE ROOM, TWIN BEDS AND single rom with board or kitchen privileges, Herchimer and Bridge. Parking space. 962-7600. N4-6t

BEDROOM NEAR HOSPITAL. — 962-1998. N3-tf

HOME AWAY FROM HOME. TV, telephone, parking, etc. Share large bedroom. Board optional 962-3532. S27-tf

LARGE FURNISHED BEDROOM $7. weekly. 82 West Bridge. N2-3t

ROOM IN PRIVATE HOME. Gentleman preferred. Abstainer. Phone 968-8224. N3-6t

ROOM AND BOARD FOR REliable gentleman. Bright rooms, good district. 968-5646. O6-1m

TO LET

TWO ROOM FURNISHED APARTment, heated, hydro, television, private entrance, 962-8006 after 6 p.m. N2-tf

HEATED UPPER APARTMENT, 3 rooms and bath. West Hill. Immediate possession. 968-8249 before 5:30. N2-3t

Bellevue Apartments
Patterson Street

1 and 2 Bedroom Apartments Available Immediately On First and Third Floors
Rent $70. to $90.
Call 968-5363
S11-tf

APARTMENTS AND HOUSES TO rent. Contact Louis Yanover, Broker, 962-4246, Office 247 Dufferin. O20-1m

2 BEDROOM, LIVING ROOM modern kitchen, bathrom, sun porch, heavy-duty wiring. Private entrance, $55. Belleville, 4 miles. Old Picton Highway. 962-8166. O6-tf

SMALL APARTMENT, UNFURNished 366½ North John Street 962-6300. O29-tf

APARTMENT AND HOUSES. FOR information call Gordon Woods Real Estate, 968-6471. S17-tf

THREE-BEDROOM APARTMENT Newly decorated. On Rednersville Road 962-1006 Ag9-tf

ONE AND TWO BEDROOM APartments with balconies Bridgeview Apartments, Bridge St. E. Immediate possession, newly-decorated, refrigerator, stove, washer and dryer 962-6663. Jy9-tf

LOWER 3 ROOM APARTMENT, heat, electricity and water Dufferin Avenue. Adults only 968-5663. O4-tf

3 BEDROOM SPLIT-LEVEL, 1½ baths, attached garage, recreation room, $125. monthly. Available immediately. For further information call 962-8483 O5-tf

LOWER 4 ROOM APARTMENT, 1 bedroom, living room, kitchen, bath, East Hill, heated, separate entrance $65. monthly. 962-1130 till 5 p.m. 962-3088 after 5 p.m. N4-tf

HOUSE, 110½ EAST MOIRA. Immediate occupancy, $45. monthly. Phone 968-7363. N4-3t

SIX ROOM BRICK HOUSE, 3 bedrooms, 268 Coleman Street, $63. monthly. Apply 270 Coleman. N4-3t

7 ROOM HOUSE. IMMEDIATE possession. West side. Children welcome. Quiet Street, 962-6108. N4-3t

3 ROOMED, HEATED BASEMENT APARTMENT

Furnished, Fridge, Stove, Tiled Bath, Shower, Heat and Hydro Included, Near Hospital.
Available December 1
962-0765
N3-tf

COSY SELF-CONTAINED, COMplete upper floor of duplex. One bedroom. Private bath, storage space, separate entrance. TV hook-up, heated. West Hill. 962-5747. N2-3t

SIX ROOM TERRACE DWELLING private bath. Available December 1st, 16 Harriet Street, 962-1104 N2-3t

MODERN 3 BEDROOM HOUSE, Haig Road, Belleville, Rent $95. Oil furnace, write, phone, 364 Arrowhead Place, Kingston 542-3348. N2-6t

FURNISHED, HEATED, 1 BEDroom apartment, near bus, East Hill, laundry service, parking, private bath, 968-8968. N3-3t

2 APTS. BATH WITH 2 BEDrooms, private entrance, private bath. 138 Dundas East. One with garage. 968-8936 after 5:30 p.m. N2-tf

LARGE FURNISHED ROOM. West Hill. Close to downtown, 962-8942. N2-3t

MODERN SELF-CONTAINED, 3 room apartment and bath upstairs, private entrance, TV aerial and hydro supplied, $45 963-6673. N3-3t

2 BEDROOM BUNGALOW, 3-piece bath, attached garage. Bay shore property, 968-6269. N3-6t

MODERN 3 ROOM APARTMENT on quiet street, private entrance, heated, stove and refrigerator, washer and dryer facilities. 962-0893. O26-tf

HEATED 1 BEDROOM APARTments, 181 Ann St. $45. to $60 monthly. Immediate possession Call Victoria and Grey Trust, 968-6417. N3-tf

UPPER APARTMENT, CENTRALly located, Bridge St. East. four rooms, heated, heavy-duty wiring, laundry, phone 962-2993 N1-1w

TO LET

EAST HILL, SELF-CONTAINED 2 bedroom heated upstairs apartment. Available December 1st. $85. monthly. 968-6000. O21-tf

4 ROOM UPSTAIRS APARTment. Private bath and entrance Apply 40 N. Front St. 962-0684. N2-tf

HOUSES AND APARTMENTS Doug Grant Realty Phone 968-9369. 962-2905 Ag16-tf

NOW AVAILABLE, UPPER apartment, 3 large rooms and bath, dinette, heated, refrigerator stove, TV hook-up, washing facilities in basement. Off street parking. Oak and tile floors, $73. 191 Albert St. 968-8203. N2-tf

NICELY FURNISHED HOUSEkeeping room. All conveniences. Linens and dishes. Good location. East Hill, 1 or 2 girls, 962-3854. N2-tf

AVAILABLE DEC. 1. HEATED 2 bedroom ground floor apartment, stove and refrigerator, 142 Victoria Avenue. Adults. 968-7198 after 3. N2-tf

SELF-CONTAINED 2 BEDROOM apartment, private bath, private entrance, H.D. wiring. Apply 60 Emily. O29-1w

2 BEDROOM BUNGALOW. FOUR bedroom home. East Hill central. Phone 962-0430. N3-3t

TWO BEDROOM APARTMENT in apartment building, heated. Bridge and Ann Streets, $95. Adults. 962-1106 after 4:30. N3-3t

BED-SITTING ROOM, KITCHEN privileges call after 5 p.m. 968-7545. N1-tf

2 BEDROOM UPSTAIRS APARTment, heated, corner of John and Victoria. Newly decorated. 968-6510. N1-tf

3 ROOM APARTMENT, HEATED and furnished, 74 Cedar Street, 962-5441. N1-tf

NICE HEATED APARTMENT, 2 bedrooms. Rent $75. 183 Albert Street O6-tf

1 ROOM APARTMENT SUITable for single occupancy, heated. Contains stove and refrigerator. Reasonable, 968-6711. O29-tf

HALF DOUBLE BRICK HOUSE, 310 Albert Street, 3 bedrooms, $80. monthly. 962-6343 days, 962-4539 evenings. O29-tf

TWO BEDROOM BUNGALOW attached garage, large lot in country, Bayshore property. Available November 1st, 968-9269. O26-6t

HEATED, 2 BEDROOM APARTment, 139½ Burnham St. $100. monthly. Available Dec. 1, 1965. Call Victoria and Grey Trust, 968-6417. N3-tf

HOUSE TO LET. CENTRALLY located, gas heated, clean and comfortable, 968-8169. O16-tf

LARGE BEDROOM, HEATED. Bus at door. Phone 968-5118. N4-3t

3 BEDROOM HOUSE. CLOSE TO Front Street. Adults. 968-5251. N2-3t

FIVE ROOM UNFURNISHED, heated apartment. Phone 962-2271. N4-3t

1 BEDROOM APARTMENT

MODERN APARTMENT BUILDING. EAST HILL LOCATION, 2 BLOCKS TO DOWNTOWN — Large living room, dining room modern kitchen, 4-piece ceramic bathroom, STOVE and REFRIGERATOR, Laundry facilities. Resident Superintendent.
PHONE 962-5397
W. J. McCORMICK REALTY LTD.
89 STATION ST.
O21-ev-o-d-tf

LARGE CLEAN TOP FLOOR OF triplex, 2 bedrooms, den, living room, kitchen, bath, TV tower, garden, built-ins. Tile floors Corner W. Moira at 386 Sidney Ag10-ev-tu-th-tf

UPPER AND LOWER DUPLEX. Each floor contains 2 bedrooms, living room, kitchen and three piece bath. New gas furnace. East Hill near schools. Suitable for sub-letting. Contact Tom Haslip, 962-1870 N2-ev-tu-th-tf

SELF-CONTAINED APARTMENT one bedroom, private entrance, 968-8437 after 5:30 p.m. N2-4-5

CLEAN BRIGHT APARTMENT, 3 rooms and bath, Heated, East Hill, $63. monthly, 962-4810. N1-tf

IMMEDIATE POSSESSION, EAST end 3 bedroom split-level garage attached, $125. monthly. Short term lease if desired. Phone 968-9122. N4-tf

SEVEN ROOM HOUSE, 135 STAtion Street. Available November 15. Phone 968-9986. N4-tf

SMALL ONE BEDROOM HOUSE. Apply 83 Geddes Street. N4-3t

4 ROOM, HEATED APARTMENT, tile floors. Private bath. Private entrance. 962-4227. N1-6t

FOR SALE

FALL SPECIAL

Direct from farm
Half Sides of Prime Beef
Cut and Wrapped
For Freezers
47c Per Pound
968-5944
N4-3t

SPECIALS

THURSDAY — FRIDAY and SATURDAY

INGLIS DRYER
—Giant Family Capacity
—Infinite Heat Selection
—Safe All Fabric Drying
—Acrylic Cabinet Finish.
$2.50 PER WEEK

23" MARCONI TV
—Full Power Transformer
—Preset Fine Tuning
—Fidelity Tone Audio System
—Trimline Cabinet Styling
$2.50 PER WEEK

WE DELIVER
JOHN LEWIS CO.
265 FRONT STREET
968-5525
Established 1849
N3-2t

40 — 2 BY 10 BY 16, $1.00 EACH and some shorter 75c. 1 gas range $20. 1 fridge $35. — 962-6352. N3-3t

FOR SALE

GIRL'S WINTER COAT, GOLD loop wool. Green swede jacket size 12. Sweaters and blouses. 962-1840. N3-3t

30% OFF ON ALL PERMS

MICHAEL'S HAIR STYLISTS
Belleville Plaza
962-5845
N3-6t

CIDER JUGS, GALLON, ½ GALlon and quart sizes. Contact Boy Scouts, 962-6372. N3-3t

RECONDITIONED 20-FT. TV ANTENNA

New Guy Wires and New Lead-Ins
Completely Installed
New Low Price
CIRCLE TV SERVICE (Belleville) Ltd.
260 COLEMAN ST.
962-6791
N3-4t

GAS DRYER, 4 YEARS OLD. Like new $75. or will consider best offer. Baby's large size crib. 962-3793. N3-3t

AUTOMATIC WASHER AND dryer, good condition. 962-2391. N3-3t

CHINA CABINET, SINGLE BEDS, 8-piece dining suite, chrome set, oil stove, new children's encyclopedia, dressers, etc. Reasonable. Foster's New and Used Furniture, Bayside. N4-3t

NEW SET OF SNOOKER BALLS. 968-6322. N4-3t

ELECTROHOME ELECTRIC ORgan. Phone 396-2311 Deseronto N4-3t

—HUNTERS' SPECIAL—

303 BALL AMMUNITION
Army Surplus
Box of 32 Shells
$3.59
DOMINION TIRE STORES
14 Bridge Street West
968-5575
O25-tf

'62 GLENDALE MOBILE HOME, 10 x 49 with expando, 32 Sky View Trailer Park. 392-1113. N2-6t

BABY'S WALKER $2.00. SMALL metal rocking horse $2.00. Jolly jumper with clamp $3.00. Small 2 seat tricycle $8.00; 968-7402. N3-3t

DOUBLE BED AND ¾ BED, both metal and complete. Moffatt electric range. General Electric refrigerator. Phone 962-0430. N3-3t

COMPLETE SCOUT UNIFORM for thirteen year old. Phone 968-6339. N3-3t

ONE — 14' x 16' DISPLAY MILK HOUSE

Colored Aluminum Clad
$995.
Delivery Arrangements Extra
BEAVER LUMBER
101 CHURCH ST. — 962-4305
N3-6t

DIRECT FROM FARM, SIDES OF beef for freezer 47c lb. 968-5944 O20-2m

HONDA "50" IN EXCELLENT condition. 968-6187. N3-3t

PIANO IN REAL GOOD CONDItion — 962-8826. N4-2t

TROPIC COAL AND WOOD furnace, good condition, 962-1263. N4-3t

MILK DELIVERY WAGON. EXcellent condition. Suitable for hunting. 962-6215 after 5.

1950 — 15-FT. TRAVEL TRAILER with electric brakes. Good condition $800. 962-3302. N4-2t

SOLID OAK BARRELS

With Lids and Steel Bands
— 19½" High
— 13½" Diameter At Top
Suitable for Rec Room Furniture
$2.00 Each While They Last
May Be Purchased At
RECEPTIONIST OFFICE
At Deloro Stellite Plant
471 Dundas E.
N3-3t

—Several New Front Doors, solid construction — $30. each.
—Pile of Used Sheeting — $100.
—Small Hot Water Boiler. Ideal for hot water heating or cottage. — $30.
—2 Oil Burner, conversion units.
962-3131
N4-3t

GENDRON POOL, SNOOKER and BILLIARD TABLE

(Seconds)
4 Ft. x 8 Ft. 6" Sides
Hardwood Construction
Complete With 2" Snooker Balls, Cues, Cue Rest, Triangle, Chalk and Rules.
SPECIAL $119.95
REG. $169.95
BOOTH RADIO & TV
173 FRONT STREET
968-5785
N4-9-11-16-18-23

Cockshutt No. 5, one row pull type corn picker, harvested less than 200 acres.

Massey-Ferguson Model 85 gas tractor, heavy-duty front end loader and heat houser. Very reasonably priced.

Allis Chalmers Model D-14 tractor, new tires, 2-range transmission. Priced to sell.

FRANK TUCKER
R. R. 5, Belleville
962-5044

140 CHOICE QUALITY HEREford and Durham stocker steers and heifers, 20 extra good Hereford cows to freshen early. Sale Thursday, November 11, George A. McGowan, 778-2313 Havelock. N2-7t

REASONABLE STORAGE FOR boats on trailers. 962-8488. N1-6t

FOR SALE

FURNITURE DISCOUNTS — sterio combinations, kitchen suites, chesterfield suites, coffee and end tables, lamps, bedroom suites, continental beds, mattresses, refrigerators, stoves, washing machines, student desks, sewing machines, used televisions etc. We also carry the largest selection of used furniture and appliances in Quinte area. Open daily 9 a.m. to 9 p.m. Belleville Furniture and Auction Barn, 580 Dundas St. E., 962-7125. Licensed Auctioneers, Liquidators, Appraisors. O21-1m

MEN'S COATS AND SUITS. MANufacturers samples and some are slightly used. 580 Dundas St. E., Belleville. O21-1m

TEENAGE SKIN PROBLEMS solved with Bonnie Bell, 1006 lotion at Lattimer's. Ag25-tf

GUNS BOUGHT SOLD, TRADED and repaired. Fishing Tackle licences, live bait. Naptha gas, custom loading. Kelly's Sports Shop 962-0568 N21-tf

ALUMINUM DOORS — $41.60 Aluminum windows $19.50. Free installation Moran Enterprises 968-7341. D15-tf

SKIDOO, SKIDOO, SKIDOO, Maximum winter enjoyment. See them at Rollie's Marine, Brighton. All new 14 horsepower. Closed Sundays and Mondays. O6-1m

30-INCH WESTINGHOUSE ELECtric range. Excellent condition. Priced for quick sale, $65. Phone 968-8362 after 6 p.m. O26-tf

APPLES — McINTOSH, COURTlands, sweets, snows, delicious Basket or hamper. Bring containers — Harrington's Fruit Stand, Rossmore, around corner on Rednersville Road. O9-1m

REMOVE CORNS, CALLUSES fast easy painlessly in 30 minutes. New Corn Master only 98c Lattimer's Drug Store. Ag23-tf

FREEZER OWNERS — TOP quality sides of beef, 49c and 44c. also pork. Payment plan available. Weymark's Meat Market, R. R. 6, Belleville. 962-7030. O1-1m

USE OUR LAY-AWAY PLAN at THE BARN

105 Station Street — Belleville
All types of clothing and shoes for the family at reasonable prices.
O15-tf

TWO DEER HUNTING DOGS. One black and tan male. One beagle. Stirling 395-3581. N3-3t

CURSON'S NEW AND USED clothing 73 E. Dundas St. Clothing for all the family at Bargain Prices Army boots and shoes. Ag6-tf

ATTENTION: ANTIQUE LOVERS. 2 pine cupboards, 1 suitable for dishes, etc and one pie cupboard. Apply 35 Gilbert St. N2-3t

ONE WESTINGHOUSE TV 21" screen, solid walnut, swival base will trade for 3-speed record player, 968-6538 after 5. N2-3t

PALE PINK SEMI-FORMAL $5., size 9-10. Black semi-formal $4, size 14. Deep pink semi-formal $12., size 12. 968-8002. [illegible]

OWN YOUR OWN HOME

For As Little As
$44.00 MONTHLY
No Down Payment
See Model On Display At
ROLLINS
LUMBER LTD.
FOXBORO — 962-9184
[illegible]

NEW OIL-FIRED FURNACES AND duct work Free estimates 968-8217. Jy10-ev-tu-th-tf

WHEEL ALIGNMENT

MOST POPULAR CARS
$7.95
DOMINION TIRE STORES
14 BRIDGE STREET WEST
968-5575
Jy1-ev-tu-th-tf

SAVE ON TV TOWER SECTIONS

OUR PRICE FROM $9.95
Less Discount Coupons
Charge It — Instant Credit
CANADIAN TIRE
348 Coleman St.
Belleville
JJy27-ev-tu-th-tf

TV Towers, Rotors

And Antenna, New and Used Sales and Service
ALL WORK GUARANTEED
Free Estimates at No Obligation
Terms Can Be Arranged
Radio Equipped
CALL
Quinte Antenna Service
R. R. 2 Belleville
962-8509
Owned and Operated by Bill Bowler
O29-ev-tu-th-f-tf

HANDYMAN'S SPECIALS. USED refrigerators, TV's, and electric ranges. Not in working condition. Cash and Carry as low as $9.71 John Lewis Co. 265 Front St. N4-2t

ROCK HOUND MACHINERY FOR grinding and polishing stones Phone 968-6381. N4-3t

20 VOLUME COLLIER ENCYCLOpedia set, plus 2 dictionaries like new. 962-1697. N2-6t

FRENCH DOORS TO CLOSE space 95" high x 76" wide $40 968-9002. O12-1m

FOR SALE

One Brown Mare — Single or Double — One Black Percheron Gelding - 2 years — One Brown Mare - 2 years — One Colt - 4 Months.
JOSEPH SEMPLE
R. R. 4 Picton — 476-5367
N1-4

USED NORGE SPACE HEATER Large size. Reasonably priced. John Lewis Co. 265 Front St. N4-3t

3 — 12" WHEELS AND SNOW tires, used one season. Reasonable 962-6833 after 6. N4-3t

HONEY GOLD 12-Oz. TUMBLERS

Regular 29c Value
ONLY 15c IN COUPONS
CANADIAN TIRE SERVICE CENTRE
510 Dundas East

GUIDE UNIFORM, SIZE 12 — $7. Phone 968-7836.

8 MM MOVIE CAMERA PROJECtor with floodlights. White baby carriage. After 6 p.m. Phone 962-2958. N2-3t

LADIES' GREY FALL COAT, size 18-20. Man's fall coat black Size 40. 962-5111. N1-tf

SEBAGO POTATOES, B. PECK, R. R. 1 Carrying Place, 2½ miles west Rednersville, 968-6163. O30-6t

GOOD SELECTION OF USED pianos, Bell, Sherlock-Manning, Mozart etc., from $149. up. Hitchon's, 340 Front St. N3-tf

VIOLINS, REDUCING MY COLlections of old violins from $20. to $100. Schlievert, 11 Strachan St. O29-6t

WHITE HOODED BASSINETTE with fold-up legs and castors $10. Yellow arborite and chrome baby tenda $10. Single bed springs and mattress, white wooden kitchen table. 962-0425. N3-3t

UPHOLSTERING, OLD AND modern furniture, also chrome chairs. We supply highest quality fabrics. Very reasonable Call anytime, 962-7635. O14-tf

AUTO

CENTRE

USED CARS & TRUCKS
1960 VAUXHALL
4-Door Sedan
LIC. NO. 82129

Finished in Jewel Blue with original blue leather interior to match, set off with perfect chrome. Equipped with a truly fine running 4 cylinder engine (up to 40 miles to the gal.), standard transmission, 5 excellent tires. This car is really priced to sell at the low low figure of $489.45 or assume monthly payments of $21.00 with no down payment required and no payment due till the end of Dec.
(Terms 30 Months)

Contact The Manager
968-9000 — 968-9300
646 DUNDAS EAST
(Opposite Union Carbide)
Open 9 A.M. 'til 10 P.M.

'52 JEEP
Excellent condition, steel cab, 2-wheel drive, limited slip differential. Private owner.
PRICE $1,060.
PHONE 968-7421
N3-3t

'62 FORD Fairlane 500
4-door sedan, V-8, automatic, white wall tires, radio, low mileage. Must sell immediately.
$1295.
[illegible]
N2-6t

[illegible] BUICK LeSABRE 4-DOOR [illegible] White [illegible] power brakes, back-up lights, windshield washers, radio [illegible] new white wall tires. [illegible] N2-tf

[illegible] V-8 DODGE, RED AND white. Good condition and tires. Best offer. [illegible] N4-2t

'60 WHITE FRONTENAC, 2-DOOR [illegible] Tweed 478-[illegible] $100. N4-3t

'56 METEOR V-8 RIDEAU, FIRST class mechanical condition. New battery, plugs, points, snow tires. 962-6060 afternoons. N4-3t

'60 500 FARGO DUMP TRUCK, working good. Price $700. Phone Trenton 392-6330. N4-6t

1959 VAUXHALL 4-DOOR SEdan. Red and white. Lic. No. H90690. Reasonably priced $398. Russell Motors, Rossmore. Just across the Bay Bridge. N3-tf

'58 FORD FAIRLANE, $400. OR best offer. Phone 968-3642. N4-6t

1964 VOLKSWAGEN 1500 STAtion wagon with roof rack and snow tires, excellent condition. Will consider trade-in. Frankford 398-6630 collect. N4-tf

CENTRE

1960 OLDSMOBILE "88" SEDAN
Standard Transmission
LIC. NO. 393-442

Finished in factory Ermine White with beautiful original Grey and White upholstery. This is a one owner (Special Ordered), standard transmission, Rocket V-8 model. Excellent tires. The above car is very low mileage 31,000 and has had excellent care. Must be seen and driven to appreciate the true value of this rare model Will be sold for the very low balance of $1078.21 or assume low monthly payments with no money down and no payments due until Jan.

Contact The Manager
968-9000 — 968-9300
646 DUNDAS EAST
(Opposite Union Carbide)
Open 9 A.M. 'til 10 P.M.

AUTO

CENTRE

'62 CORVAIR
4-Dr. Station Wagon
LIC. X12904

Finished in sharp factory Honduras Maroon Metallic, immaculate finished interior with special built Jaguar front bucket seats. Equipped with Corvair's powerful 6 cylinder air cooled motor. Easy operating automatic transmission, custom built Beaphunkt radio and excellent tires. Car is owned by a local executive and reflects extra care by its outstanding condition. Will be sold for the very low price of $1296.00 or assume low monthly payments with no money down and no payments due until Dec.

Contact The Manager
968-9000 — 968-9300
646 DUNDAS ST. E.
(Opposite Union Carbide)
Open 9 A.M. 'til 10 P.M.

'56 FORD ½-TON PICK-UP, RUNS perfect, excellent condition throughout with stock racks. Apply Clarence Vermilyea, R. R. 5, Belleville. N4-3t

'52 MONARCH — '57 BUICK — 962-5901 after 6 p.m. N2-3t

'55 CHEV. MAROON, GOOD mechanical order, needs body work, sell as is. Make offer. '53 Meteor, green and white, 962-1703 after 5. N4-3t

'51 PONTIAC REASONABLE. Phone 962-6366. N2-3t

'53 FORD V-8, REASONABLE. Phone 962-2221. N4-3t

1963 CORVAIR MONZA, 4-SPEED transmission, AM-FM radio — excellent condition. 962-7224 after 6 p.m. O14-tf

1954 PLYMOUTH STANDARD 6, Good condition, $125. 962-5485. N4-3t

— TRANSFERRED —

'64 CHEV. Bel-Air
4-door sedan, automatic transmission, custom radio, with rear speaker, white wall tires, maroon color, tinted windshield, 4 seat belts, floor carpet. This car can be seen at 20 Wallbridge Crescent Apt. 6. — Call 962-3333 8 a.m. to 5 p.m. or 962-7011 after 5:30 p.m. N4-3t

NOW
"GOODYEAR"
Life Guard Safety Spares
The New Dimension in Safety
at
CANADIAN TIRE
NO MONEY DOWN
CANADIAN TIRE
968-6791
Jel7-tf

MUST SELL, 1960 CHEVROLET station wagon, V-8 automatic, custom radio, positraction, white wall tires, body and engine in A-1 condition, 968-6806. N3-3w

— PRIVATE SALE —

1964 VALIANT Convertible
6 cylinder, bucket seats, radio, 4-speed, low mileage — $2505.
1939 CHEV. Coupe
Running, Licensed
$75.00
962-9001 After 5 p.m.
N3-3t

BERT WINBLAD'S BODY SHOP

145 Humewod Drive
(Just Crossing Pine St.)
Open Daily 8:30 — 6
Bus. 962-8945
Res. 962-3764
S21-ev-tu-th-tf

CENTRE

'61 PLYMOUTH
Sport Suburban
Station Wagon
LIC. NO. 27253X

Finished in sharp factory two-tone white and black deluxe, set off with perfect chrome and sharp two-tone black and white leather and vinyl interior. Equipped with a powerful V-8 motor with trouble-free standard transmission, full wheel discs and custom push button radio. Excellent low profile white wall tires. This car will have to be seen and driven to appreciate its really true value at our low balance of only $1083.14 or assume low monthly payments with no money down and no payments due until Dec.

Contact The Manager
968-9000 — 968-9300
646 DUNDAS EAST
(Opposite Union Carbide)
Open 9 A.M. 'til 10 P.M.

REAL ESTATE FOR SALE

* COMMERCIAL LOT
* 198 X 156
* 40 ELGIN STREET
* ASKING FOR OFFERS

J. A. FAIR
Real Estate Broker
962-0985
TRY A FAIR DEAL AT FAIR'S

11 EMILY STREET

2 bedrooms, modern kitchen and living room, tile floors 3-pce bath, large summer kitchen, fenced yard, easily heated. Taxes $104.00 $600.00 down will do. Will carry for about $65.00 per month Owner will carry second mortgage.
ASKING $5,700.
PHONE 962-8249
O20-tf

IN BRIGHTON
8 room brick house in two apartments, upstairs now rented, down stairs vacant Dec. 1. Each self-contained, oil heated. Will sell to the right party on very low down payment and easy monthly payments, rent from upstairs will pay over half monthly payments. If not sold will be for rent Dec. 1 Apply
BOX A-13
THE INTELLIGENCER
N3-3t

REAL ESTATE FOR SALE

VOTE!!

Here is a home that deserves your vote

NOMINAL DOWN PAYMENT
LIBERAL TERMS
CONSERVATIVE PRICE -
A SOCIAL CREDIT to your community.

Go to the polls as the proud owner of this brand new bungalow. This home stands on its platform at corner block and is open for Scrutinizing by any party.

- Large kitchen
- Dining Area
- Good sized living room
- 3 bedrooms
- 4-piece bath
- Full basement
- Immediate possession

J. E. McKINNEY

Realtor
962-8181

GORDON WOODS
REALTY LTD.
Real Estate Broker
Member of the Belleville Real Estate Board
128 FRONT STREET
962-4195

With 3 bedroom home. Separate dining room. New barn.

FOXBORO

In this very fine area — brick bungalow with large lot backing to the ravine. Spacious bedrooms. Extra rooms finished in the full basement. Terms.

EAST BELLEVILLE

Choicest residential area. 3 bedroom brick bungalow. Full basement and garage. Modern kitchen with built-in stove and oven. Many special features in this fine home

$300.00

all the spare cash you've got and paying high rent? Why not own your own home. See us for the best of terms, easily and low-tions.

OFFICE 962-6471
OPEN TILL 9 P.M.
IF NO ANSWER CALL
PHIL RAY 962-7239
NELSON BURSHAW 962-6211
GORDON WOODS 962-8211
GORDON DETLOR 962-4174

3 BEDROOM BRICK BUNGALOW

Attractive Clay Brick Bungalow located on a nicely landscaped lot in the Village of Foxboro. Has a finished recreation room. Kitchen has a 6 piece ceramic tiled bath on the second floor, a 2-piece bath on the lower level. The attached garage has a finished room with a 2-piece bath. Hardwood floors throughout the fenced lawn at the rear. Asking Price $17,600.00.

EXTENDED SPLIT-LEVEL DOUBLE GARAGE

One of the nicest homes in the East End. Has 3 bedrooms, 4-piece bath, Spacious family room on the main floor, also a large living room, dining room, 2 bathroom, beautiful kitchen cupboards, utility kitchen with built-in breakfast nook. Situated on a large lot. This is truly a home just 7 years old and in excellent condition throughout. Immediate possession and no maintenance allowance. Will take a small trailer as payment to interest. Asking Price $21,900.00.

BRICK TRIPLEX
CHARLES STREET

2 Storey Brick residence containing 3 separate apartments. Situated in the downstairs and let the income from the rent will approximate pay the mortgage. Lower apartment has 2 bedrooms, kitchen and bath. Upper floor has 2 rooms, living room, dining room, kitchen and bath. Asking Price $20,000.00.

FOR RENT
FURNISHED — HEATED

$135.00 Monthly will buy this very spacious main floor of a ranch style bungalow close to downtown in good residential area of West Hill. Suitable for professional person. Private entrance facilities bath, laundry and storage facilities in basement.

W. J.
McCormick
Realty Ltd.
MAIN OFFICE — 69 Station St
PHONE 962-5397
OPEN UNTIL 9 P.M.
BRANCH OFFICE — Rear Main Street
Member of the Belleville Real Estate Board

PETERS-WILES LTD.
REALTORS
Toronto Rd. 962-4561

WELDING and Mechanic's Shop for sale. County Highway 32 near Carlow, nine acres for $3,900 cash down.

6 BAY GARAGE, BODYSHOP on paved highway near Warkworth $15,000, $5,000 down.

ACRE FARM near Hastings. 180 workable, house and barn. Immediate possession $4,000 cash. Another 100 acres, house, barn, detached garage, small lake and creek, priced at $18,500. Low $4,500. down or $25,000 with stock and machinery.

ROOM, nice house on 3 acre lot on paved road, north of Cobourg $1,750.

MORE FARMS, HOUSES AND BUSINESSES IN OUR LISTINGS
Call Our Agent in Morganston.
Phone Castleton 344-7837

REAL ESTATE FOR SALE

PRIVATE SALE — 10 ACRES parcel on Bay shore, sand-y site for residential cottage or trailer park. Phone Consecon 392-6269 or 962-3269 013-1tn

RURAL HOMES

FOXBORO — is the location of this lovely 4 room 1 storey stucco home with all the conveniences. The owner is moving, so almost immediate possession can be given. Let us show you this one now.

TOM DUTTON
REAL ESTATE
962-9779

FULL PRICE
Only $4,500.00

Now put up for sale and drive out to No. 14 Highway, South to Shiloh — Greenbrae. This neat style 3-bedroom home is especially new inside, paneled, insulated, full floor. Approximately ½ acre lot. Immediate possession at only one low price!

NOW

we can offer this immaculate 3 bedroom, split level home, located in beautiful Fenwood Gardens East. A few of the many attractive appointments are: electric zone heating, wall to wall broadloom, 2 tiles down leading to fully finished recreation room; 4-piece bath plus 2-piece powder room off the cozy family room; built-in kitchen cupboards and attached garage. This home is completely decorated. Priced at just $15,900.00. Mortgage at home set on a large lot. If your home is not for sale, we offer a convenient, low cost outstanding new home TODAY!!!

GERALD
JOYCE
REALTY LIMITED
274 FRONT ST.
962-3226

D. J.
WHALEN
Real Estate Limited
231 FRONT STREET
OLDER EAST HILL

On a quiet street, this charming, 1½ storey brick home has much to offer for a retired couple or family. Large lot. Priced for payment with a low asking price.

REDUCED

DUPLEX — in nice condition, hot water heating. Well located for investment. Only $8,500.00 with $2,000.00 down. Full price. Your terms will be considered.

NEAR BLOOMFIELD — Very good buy — 3 bedroom home on large Lot. Low down payment. Best of terms. Only $7,500.00.

LOT ON HARRIS CRESCENT — on the West Hill. Close to new west of city — one north of city.

FOR RENT — 4 bedroom house, west side, monthly $80.00.

FOR RENT — 2 bedroom house furnished. Foxboro.

187 NORTH FRONT STREET
963-5744 & 962-3803

H.
KEITH
LIMITED
REALTOR
STUCCO BUNGALOW

6 room bungalow, nicely located on paved drive on one side only, close to school on the other. Asking only $4,300.

BUILDING LOTS

Choice locations of building lots on the north side of Highway No. 2. Come out to Marysville where we have lots for sale.

WM. & MARY BELL.
Marysville, 396-3748

WATERFRONT PROPERTY

100' waterfront on Consecon Lake, 19 miles from Trenton, 18 from Belleville. A real fair bargain at $6,800.

COTTAGE

To be sold this fall, white clapboard, 3 bedrooms, sunporch, all furnished, including TV, large stand on space broker. Walls lined and insulated. Trenton on Bay of Quinte, $2,200.

CONSECON HOME

Permanent home, nice lot, West end on Wharton St. Bay, $2,000 assist a year can see now sheeting, aluminum siding, new roof. Asking price $3,900. $1,000. cash

ED. BARRICK
Carrying Place 393-7118

TWO ACREAGES

99 Acres 8 miles from Belleville frame home, bank barn, stream Full price $9,000.

200 acres south of Picton, with frontage on Bay, $2,000 per acre.

OMAR CHISHOLM
Belleville 962-7686

H. KEITH LTD. REALTOR,
181 Edinton Ave. E. Toronto 18

LISTINGS WANTED

For farms, business, cottages, estate lots, resorts, Subdivisions. Contact our local representative.

Wm. & Mary Bell
Marysville 396-3748
Ed. BARRICK
Carrying Place 393-7118

OMAR CHISHOLM
Belleville 962-7686

REAL ESTATE FOR SALE

BE IN YOUR NEW HOME BY CHRISTMAS

All ideal family home, with 3 bedrooms, large living room, large kitchen with eating area. Kitchen cupboards. Attached garage with cabinets. Attached recreation room with fireplace. Partial basement, rec room and laundry room, close to schools, churches and shopping centre. You can move in immediately.

PRICED TO SELL — PHONE NOW

TOM DUTTON
REAL ESTATE
962-9779

H. C. EMPEY
Realtor — General Insurance
114 JOHN STREET, Napanee
DIAL 354-4347
M-31

MORTGAGES

IST
MORTGAGES
Call Mr. Wills or
Mr. Helsmith

Guaranty Trust
199 Front St. Belleville
962-2491

MORTGAGES FOR SALE — $2500 and mortgages due in full in less than 6 months. Lower interest rates for longer terms. Discount on 1st mortgages. E. G. Foster Brokerage. 962-4561. C252-tf

MONEY TO LOAN

CASH
Unlimited Funds
For 1st or 2nd Mortgages
Advisory Service at
No Extra Charge
D. T. STORK
MORTGAGE BROKER
30 WELLINGTON STREET
962-3766
E28-tn-th-s-tf

IMMEDIATE
1st and 2nd
MORTGAGE
LOANS
ARRANGED ANYWHERE
ON SMALL HOMES,
FRAME HOMES AND FARMS

Long Term and Monthly Payments

IF YOU NEED MONEY
* To consolidate debts
* To finance a building mortgage
* Or mortgage coming due
* Home improvements
* Any worthwhile cause

CALL, OR WRITE
OUR LOCAL
REPRESENTATIVE
MRS. DONNA CAMPBELL
962-2042
111 DUNDAS ST E
TRENTON ONTARIO

MORTGAGE
FINANCING
SERVICES
OF PETERBOROUGH
416 - 418 WATER ST.
PETERBOROUGH, ONT.
743-2800

Members Ontario Mortgage Brokers Association

B17-tf

TRADE SCHOOL FOR
MEN AND WOMEN

A HIGHLY-PAID FUTURE

In just a few months you can learn trade, with security and independence, and the chance to travel anywhere in the world. Learn in modern surroundings. TORONTO BEAUTY SCHOOLS will train you to be a top-flight hairdresser or salon manager. Your talent is developed by experts. Approved for veterans' and vocational education received. Call or write.

PATTON-TOMLINSON SCHOOLS LIMITED
2227 Yonge St. Toronto
Telephone 487-2107 or
242 Queen St. E. Brampton
Telephone 838-0101

LOST

CIGARETTE CASE, LIGHT OLIVE green leather with a flower design on front. Keep cake. 968-3311, Ext. 2 Reward offered. Call after 5. 968-6644. 10-3-tf

BLUE TICK AND WALKER hound. Reward offered. Phone 7774. N3-3t

FAWN REAL FUR COAT, RE-ward. Phone 962-3136. N3-3t

STRAYED OR
WANDERED AWAY

CLEANING TOOL
FOR SALE OR
AT THE SPARKLE-SPRAY
COIN-OP CAR WASH
If someone has conveniently driven away with this necessary cleaning tool, it would be appreciated if they would return it to the vacuum cleaner at Westgate Plaza.
TAKE ADVANTAGE OF OUR FREE VACUUM CLEANER SERVICE WHILE YOU WASH YOUR CAR AT —

SPARKLE SPRAY
COIN-OP
Just Across From Rite-Ways
N3-2t

CHRISTMAS TREES

SCOTCH PINES, SIX TO SEVEN feet, large or small orders, will prune. Phone 962-8825 N3-2t

BOATS FOR SALE

LONG BOAT AND MOTOR — 16 foot hull decked with windshield and steering wheel. Call 962-3535, 79 Foster Ave. N4-1t

AUCTION SALE

AUCTION SALE
Of Cattle, Hay, Grain and Household Goods

The Undersigned has been instructed by Mrs. Bean Instructed by Mr. RICHARD KELLY

Lot 3, Con. 6, Hastingsbo Twp. On Said By, half miles west of Madoc street

To Sell By Public Auction On

SATURDAY, NOV. 6

2 Holstein cows, 3-year-old heifer in calf, 2 calves, 1,000 bales of timothy hay, oats, alsike seed Household furniture, including dining room suite, chesterfield, chairs, large deep freezer, Antique items including chairs.

Terms — Cash.

(The Farm Has Been Sold)
ELWOOD REID
Auctioneer
R. R. 4, Frankford Phone 398-7020
N1-4

AUCTION SALE

AUCTION SALE
SATURDAY, NOV. 6, 1965
Starting 1 p.m. sharp

180 Dundas St. East — Belleville
Consisting of the following articles:

2-piece chesterfield suite; arm chair and table; Northcliffe mahogany bedroom suite; 2 single beds and chests, buffet; 24-piece dishes; 2 kitchen tables and chairs; kitchen cupboard; brass bed; wooden chairs; mirror; washing machine; chesterfield bed and mattresses; chest of drawers; bureau; mahogany bedroom suite; piano stool; fireplace; rocking chairs; 2 tables; 2 lamps; 2 mirrors; 2 pictures; 2 bookcases; 2 bookcases; cooking utensils; etc. etc.

Terms — Cash.
CAMERON BUNNETT
PHONE 962-1991
O30-tf

PETS FOR SALE

3 MONTH OLD SPRINGER spaniel; 962-8242. N2-3t

REGISTERED BOXER PUPPIES from Champion stock for Christmas delivery. G. E. Bayly 962-2288. N2-3t

NOTICE TO CREDITORS
AND OTHERS

IN THE MATTER OF THE ESTATE OF BERTHA IRWELLA MILNE, deceased.

All persons having claim against the estate of the above named, late of the Village of Frankford in the County of Hastings, who died on the 25th day of September A.D. 1965, are hereby notified to send an account thereof to the undersigned, Executors of the Last Will and Testament of the said deceased, which date the assets of the deceased will be distributed, having regard only to claims of which they shall then have had notice.

Dated at Trenton, Ontario, this 18th day of October, A.D. 1965.

Gerrits Alford, Q.C.,
Trenton, Ontario
Solicitor for the Executor,

C21-2t-th

BUSINESS
OPPORTUNITIES

GORDON MUST GO IF CANADA is to grow.

STOP WASTING TIME

Put your dollars to work. Service your own machines. Start your own business. Your investment will pay off in big profits.

We manufacture and sell Your silent salesman earns money for you automatically.

Complete investment $1,200. Financing available with $150. deposit. Write stating name, address and telephone to:

BOX A-6-3
THE INTELLIGENCER
O26-tf

ALTERATIONS

FUR COATS SHORTENED, ALSO relined. Phone 962-3136 after 6 and deliver. 962-7435. N1-1m

FOUND

2 PAIR ADULT EYE GLASSES. Apply The Intelligencer office.

New Govt. Likely to Face Touchy Economic Decisions

By JAMES NELSON

OTTAWA (CP)—The government elected next Monday appears likely to face touchy decisions in the next few weeks on matters ranging from controlling "cross new developments in the economy.

Economists cite these facts:

—Expansion has been going on at an unusual clip for almost two years. Every year or more, with gross national product up nine per cent last year and this, business analysts are wondering how long it can continue.

—Businessmen abroad this year seem to be creating a deficit of $1,000,000,000 or more in imports of goods Canada could fly to cover this with caught inflows may to a large extent make difficult for British and U.S. efforts to control their capital outflows.

—Domestic production is running at or near capacity, with construction booming, tight loans developing in the artificial labor market, and capacity demands on transportation facilities. These are exerting pressure on prices which could provoke inflation and encourage trade chemand for imports, thus widening the balance of-payments difficulty.

—Some restraint has been suggested by the Bank of Canada in its higher interest rates, but these have yet to put a dampee on what analysts call over-heated, by some business. Economists say tax measures, —fiscal, rather than monetary policies, could be best either to restrain or to spark the economy. Restraint is looked on as politically unpopular.

THERE'S NO STIR

in the election economic problems have created little stir in the election campaign, possibly because in the view of many the bread-and-butter items touching the individual's pocketbook are:

Facts which touch the individual—unemployment and inflation—have been significant issues. Unemployment is at a nine-year-low, and while price levels generally are high the consumer price index recently declined.

Campaigning for re-election, Finance Minister Gordon says the Liberals "turned the trick."

"We are prosperous adults," he said. Trade Minister Sharp has said fear of balance - of - payments difficulty is over-stated.

But Conservative Leader Diefenbaker has said the financial cuts in personal income and corporation taxes to keep down a big budget surplus. He promised to allow up to $300 in municipal taxes as a federal deduction against taxable income for individuals.

Mr. Diefenbaker also promised land grants and the 10per-cent sales tax imposed by Mr. Gordon on building materials and said the government has been in a cause of high living costs Liberal Robert H. Winters, formerly Trade and Commerce Minister to return to Parliament, has termed that sales tax discrimination against the poor.

NEW Democratic Leader Douglas said taxing a means test humiliating for pensioners. Mr. Gordon said there wouldn't be a means test for pensioners' supplements, but a determination of pensioners' needs. Health Minister Laidlaw said pensioners in Prince Edward Island, for instance, don't need as much to live on as pensioners in Toronto.

The new U.S.-Canada auto trade agreement appeared to be the outcast to be a key issue but it kept facing as a talking point as election day drew near. The agreement by the two countries to permit duty-free movement across the border of automotive vehicles and original parts was looked upon with suspicion, particularly by the smaller parties.

New Democratic Leader Douglas Says It's Unfair

SAYS ITS GIFT

Mr. Douglas for the NDP said it represented a $30,000,000 annual gift to Canadian auto manufacturers, the amount of duties forgone by the federal treasury.

Social Credit Leader Thompson suggested the idea of a political pay-off to the Liberal party—"I don't suppose they've ever got their $5,000,000 or $6,000,000 to campaign funds except from such sources." Liberal Labor Minister Dorey holds he denied the insinuation.

Mr. Dorey pointed to reductions announced by Canadian auto manufacturers in the factory prices that would clear for 1965 models. Mr. Pearson said 170 Canadian companies had announced or were planning increases to plant facilities, and 20,000 new jobs were being created. External Affairs Minister Martin said the agreement will inject $1,000,000,000 into the economy in 18 months.

Real Caouette has said the Creditistes will hold the balance of power — "whether we don't want to be prime minister after Nov. 8 will have to sign a pledge with us that the price of tanex, increase family allowances, and raise old age pensions ultimately to $125 a month at age 65.

Reasons for Gratitude In Troubled Times

By HAL BOYLE

NEW YORK (AP)—A few things to be grateful for in a troubled time:

The sight of sailboats racing on a wind-grooved sea . . . the sound of church bells at twilight . . . the unexpected contentment of cats and the eagerloquitiveness of puppies . . . the feel of books in your hands.

Waiting in the dark for someone you love to arrive . . . watching the faces of people greeting each other at ski terminals . . . reading stories about the small leaves you feeling that life is important and the human race worthwhile . . . hearing a child interrupt by a distant friend . . . finding more money in your coat than you had thought was there.

Looking down on the peaceful face of a sleeping child . . . lying awake in a railway bunk as the train roars through the moonlit night and dozing towns . . . seeing the wonderful patterns made by snowflakes on a night window . . . storm in the Midwest—as if heaven were putting on a performance for the earth.

Catching a big fish in a pool where everybody said there were only small ones . . . playing catch with the kids down the street and showing them how to throw a curve . . . a few fast ones . . . waking up on Saturday morning and realizing you have two whole full days away . . . picking up a good luck penny from the sidewalk . . . the sound of the parking place after driving around the block only twice.

Hearing a band playing in spring and startling a deer and her fawn into graceful leaps . . . helping children build a tree house during long summer afternoons . . . telling stories around a campfire later and counting falling stars . . . having a clime to the one who sees the most . . . listening to insects gossip in the bushes.

Getting a pay raise when you were sure you'd been passed by for another . . . going to the dentist and being told he has hope of saving the tooth after all . . . learning that someone you hold dear has recovered from a dangerous illness.

Clearing your conscience by paying a bill you've put off for years . . . discovering a pleasant dream of someone you were fond of when young and who isn't around anymore . . . the delightful terror of buying something you know you can't want to do without . . . listening to a carnival fortune teller staggeringly fabulous lies about your fabulous future.

Doing a kind deed for a stranger and seeing the surprised gratitude in his eyes . . . knowing someone you respect surprise you in turn by telling you that you really matter as bad as you think you are.

Indonesian Reds Formed Seduction Squad

JAKARTA (Reuters) — Communist plans for undermining the Indonesian government included the formation of a band of beautiful Communist women to seduce the leaders of other political parties in order to blackmail them, press reports from Bandung in West Java said today.

The reports said authorities had found a variety of Communist documents in a house that plan and others for arson and sabotage projects.

Bandung, 80 miles from Jakarta, the army - controlled Antara news agency reported the arrest of Sidarto Chairman of the huge Nationalist Party (PNI) for alleged sympathy with the Communist movement.

He was the first PNI man known to have been arrested.

WATER COSTS MONEY

WINNIPEG (CP) — In a spring's flood - battle in Winnipeg cost $128,000, about $40,000 more than the dikes and the rest for operating flood stations. Though flooding was serious the bank of the U.S. border, it did less damage than was expected here.

SALES MANAGER

A well established and rapidly expanding Canadian company is planning to double its sales volume to serve the Kingston, Belleville market area.

We require a person who has experienced sales manager or a person with sales training and drive for responsibility. A mature individual over the age of 30 is preferred.

The man we select will be fully trained in the products and policies of our senior sales executives prior to our opening a branch office for him to manage and develop.

We are in the financial planning business, through our own group of mutual funds and investment contracts, and offer unlimited opportunities for advancement to the right man.

This position offers prestige, challenge and outstanding monetary rewards. Financial assistance will be provided to assist you to establish your own residence.

The man we select will receive a basic salary, plus bonus, a car allowance for business use, and a liberal fringe benefit package including hospitalization, group life insurance, and retirement plan. All phases of training and supervision will be handled by head office.

Complete welfare benefits and executive stock ownership plan.

If you have ever wanted to be your own boss, here is your opportunity to control your own financial rewards this opportunity will be of interest to you. Past specific experience is not important. We are looking for a man with insurance experience in dealing with the public.

Qualified men are invited to submit a brief resume in strictest confidence. Interviews will be held locally in the very near future.

REPLY TO:

MR. LLOYD EMERSON,
ASSISTANT NATIONAL SALES MANAGER,
A.C.F. INVESTMENT LTD.,
7 KING STREET, EAST,
TORONTO, ONTARIO.

SALES POSITION

Well established Automotive Supply Company requires Salesman to service Garage, Service Station and Industrial accounts on commission basis. This position entails travelling within a radius of 30 to 40 miles of Belleville. Applicant should be between 30 and 40 years of age and married. Some mechanical knowledge and previous selling experience preferred but not essential. This position is permanent and offers better than average earnings. All fringe benefits including pension plan.

Replies will be strictly confidential

Reply to

Box A72 Intelligencer

PLEASE NOTE—
DUE TO THE FACT THAT OUR PAPER IS ON THE STREET AT NOON ON SATURDAYS
The Deadline For
Classified Ads or Cancellation
Of Classified Ads For
Saturday's Paper Only
IS
4.30 P.M. ON FRIDAYS
The Intelligencer

BUSINESS SERVICE DIRECTORY

ACCOUNTANTS

PAUL EDWIN FLEMING
Chartered Accountant
At the Four Corners
of BRIDGE ST. E.
Belleville, Ontario
962-2282 Jy11-tf

JOHN D LEWARS
Chartered Accountants
Bridge St. East
Belleville, Ontario
Phone 962-2852 Jy3-1y

GEO A. WELCH AND COMPANY
Chartered Accountants
172 Church Street Belleville
Ontario
IRVING R. WELCH
M. J. STOTESBURY, C.A.
Cluaws Building — Picton
Pembroke
N1-1y

KENNETH J. SODEN
Public Accountant
Auditor
27 CAMPBELL ST.
Belleville, Ontario
962-3949 S7-1y

T. A. MACHOLD
Public Accountant
Auditor
117 FRONT ST.
Belleville, Ontario
962-4621 S1-1y

ARCHITECTS

WATSON AND WIEGAND
Architects
218 Front St., Belleville, Ont.
M24-1y

BUSES

BUS SERVICE TO TRENTON AND AIR STATION
Leave Belleville
Daily Exc. Sunday and Holidays
8.45 a.m.
10.05 a.m.
1.00 p.m. Sat. Only
2.00 p.m.
4.10 p.m.
5.25 p.m.
7.30 p.m. Friday & Saturday only
9.30 p.m. Friday & Saturday only
BUSES LEAVE BUS TERMINAL
65 DUNDAS ST. E. — 962-2183
Chartered Coaches
RATHBUN BUS SERVICE LTD.
Trenton, Ont. — Phone EX 7-2511
J27-1y

TYPEWRITER

THE JAMES TEXT LIMITED
Frontal and Ecclesiastical Tailors
Cassocks — Clergy Shirts
Typewriters and Adding Machines
for rent
182-185 Front St. — Ph: 962-6775
A2-46-1y

CEILINGS

ACOUSTIC TILE CEILINGS
Specialist in suspended ceilings
and all types of acoustical tile
control combination, new or al-
terations, to stores, offices or
commercial buildings.
FREE ESTIMATES
PEACOCK ACOUSTICAL
SERVICE LTD.
962-7570 Ap20-3m

CONCRETE

W. DANFORD & SON
All Types Concrete Work
Machine Trowelling
Residential and Industrial Repairs
and Alterations
Free Estimates
Trowelling and Tile Filling
Phone 968-5622 D6-1y

CONSTRUCTION

EDGAR H. SELL CONSTRUCTION
General Contractors
82 HARRIET STREET
Custom Homes — Alterations
Back-Hoe — Repairs — Trenching
Lots for Sale — Gravel
Sand and Gravel — Top Soil
Shop Work
FREE ESTIMATES
Office & Shop Residence
962-6178 962-6141
J19-3m

DEAD AND DISABLED FARM STOCK WANTED

B & D DEAD STOCK REMOVERS
Will remove dead, disabled or
dying stock quickly and with
the fastest service and the BEST
PRICE in the business.
Phone Collect Tweed 478-2713
Bill Elden Gilchrist
Elzer Price Paid M-13-1y

BURRETT FUR FARMS
Ship direct to a Fur Farm for top
price for dead or crippled farm
stock. Up to $25.00 according to
size and condition, even higher
for large mink. Prompt
Cash Payment.
Guaranteed Satisfaction.
Phone long distance Smith 6-6836
(no charge to you)
or Belleville (collect) 962-3031
Dept. of Agric. Licence 3121-C-63
D14-tf

DEAD STOCK SERVICE

WE PAY CASH
For Dead, Old and Crippled
Farm Stock
PROMPT COLLECT
Peterborough 742-3827
WM. PECORE
Gov. Lic. No. 3020-C-61
D13-1f

FLOOR FINISHING

EARL DARRAH
Dial 968-6775 or 968-6776 Bridge St. East
Sand-Mastic Plastic Floor
Finishers for Rent
Expert Installation on Mastic
Tile and Marbleizing Floor
— Free Estimates —
Au30-tf

DIAPER SERVICE

DIAPER SERVICE
DIAPER HOME LAUNDRY
FREE PICK-UP and DELIVERY
962-2024
Ap18-tf

WELL DRILLING

GEORGE C. CHALK
R. R. 6 — Madoc
Wells for Home, Farm & Industry
For Prices and Terms
PHONE 968-6838 D2-1f

GARDENING

GARDENS — LAWNS WORKED
REASONABLE RATES
Spring, Fall and Summer
ALSO YEARLY RATES
Plowing — Discing — Rake-Tilling
Powered by Ford (New MacNish-
ery) Custom farm land work done
also — Cab anytime
962-8288 S14-tf

MUSIC SCHOOLS

KAMMER SCHOOL OF MUSIC
Offers
Private Instruction for Guitar,
Banjo, Mandolin, Trumpet,
Trombone, Clarinet, Flute, Accord-
ion, Drums, Etc.
We Rent Instruments
CLIFF KAMMER
Musical Supplies
224 Front St., Belleville
PHONE 962-6578 M27-1y

WATCH REPAIRS

EXPERT WATCH and JEWELLERY REPAIRS
By Experienced Watch Makers
Jewellery Quality Jewellers
Satisfaction Guaranteed
A. E. WORNASTOTT
378 Front Street
(Over Corner Drug Store)
962-0742 Mr1-tf

LUMBER

ROLLINS LUMBER LIMITED
487 Dundas Street West
Phone 962-8825
OPEN ALL DAY SAT'S
Tfn. 3-Yrs.

PIANO TUNING

PIANO TUNING
AND REPAIRS
CALL 962-7311

MIMEOGRAPHING RUBBER STAMPS

THE JAMES TEXT LIMITED
182-185 Front Street
PHONE 962-6775
Fast, efficient work covering all
Stencil Cutting, Duplicating, Letter
Stamps, Rubber Stamps. Secur-
ity ones; Key Cabinets; also all
ines Machines and Supplies.
Jn13-1y

RUBBER STAMPS

All Kinds of Rubber Stamps
"Custom Made"
"The Way YOU Want It"
24-Hour Service Available at
O'NEIL RUBBER STAMPS
113 Front Street
THE JAMES TEXT LIMITED
178-183 Front Street
RADIO CITY MIMEOGRAPH
236 Front St. 962-8183
Belleville, Ont.

SERVICES

DRY WALL CONTRACTOR
Ask For Estimates
Phone
3 Richardson Crescent
Belleville
962-6139
O19-3m

VACUUM CLEANER REPAIRS
HOOVERS a Specialty
Genuine HOOVER Parts
Hoses To Clean Cleaners
Sold — Rented
Bissett Sales — 962-3788
Free Pick-up & Delivery
S16-tf

ROOFING & EAVESTROUGHING
Roofing of all kinds
Tar & Gravel Specialists
All Work Guaranteed
And Reasonably Priced
GEORGE BAILEY
962-2768 My27-tf

MALCOLM BROS.
FLOOR AND WINDOW SERVICE
COMPLETE HOUSECLEANING
962-8288 or 962-2272 J22-1y

FITZGIBBON
CONSTRUCTION LTD.
Asphalt Driveways, Loam
Sand Fill, Crushed Rock, Gravel
Bulldozing, Grading
FREE ESTIMATES
962-3900 My6-1f

SMALL APPLIANCE REPAIRS

RIVER SIDE
Sales and Centre
Small Appliances Results Service
All Makes and Types
Pick-up and Delivery
Fast Service on Farm Motors
PHONE 962-6638
R. R. 5 — Belleville
Corbyville
N2-3m

SERVICE STATIONS

JIM TENWORTH'S
TEXACO SERVICE STATION
401 West Dundas Street
962-9911
Open Every Night and Sunday
Lubrication — Gas — Oil — Diesel
Mufflers and Tires
Complete Repairs
Personalized Service
Guaranteed Workmanship
Jn14-1y

TV SERVICE

HOPKIN'S RADIO
& TELEVISION REPAIRS
242 Front St. — Phone 962-2525
TV Rentals — Low Rates
Antennas, Towers, Rotors
New & Used TV Sets
REPAIRS TO ALL MAKES
107 STATION 962-2525
S28-tf

HASTINGS
ANTENNA SERVICE
New and Used Antennas
Towers and Rotors
Free Estimates
All Work Guaranteed
DAN NOYES
968-3001
Au24-3m

YACHT BROKERS

SAILING CRAFT
CRUISERS and
Buying or Selling
Contact
QUINTE MARINE
Trenton
Area Code 613-396-3339
D28-1f

HOLD FIRST DOG-TEST

BARRIE, Ont. (CP)—J. K. Crang of Bond Head sponsored the first open shooting trials in Eastern Canada this year. More than 300 people came to see the large Scottish collie retrieving round up and sort out sheep, obeying hand and whistle signals, and close the small corrals by pulling on gate ropes.

Yesterday's Puzzle Solved:

11/4/65

10 Weapon: — 2 words
11 Mine: Fr.
12 Split
13 Sounder
13 Maple, e.g.
21 Roman emperor
23 Wool weight
27 Malignant
28 Tiny
29 Close friend
30 Strange
31 Resign
33 Celebration
34 At any time
35 Kind of instrument
36 Ash'evervations
37 Kind of babysitter
38 Dr. Stikkers' group: Abbr.
39 Point
43 Explode
46 Old automobile
48 Design
50 Descriptive of 46 Down
53 Possible
54 34 Down
55 Environments
57 Not top flight
58 Workbasket
59 Unusual person
60 Greek island
62 Hindu deity
64 Circus bevvy
65 See 6 Down
66 Stay in a place

DOWN

1 Musical group: Italian
2 Strange
3 Pt. annual income — carlo!
4 Diametrically opposed
5 Police maneuver: 2 words
6 Part of the face
7 Region
8 Fish
9 City thoroughfares: Abbr.

Soccer Results

LONDON (Reuters) — Wednesday night's soccer:

UNDER-23
International
England 3 France 0

FAIRS CUP
Second round, first leg
Dunfermline 3 Copenhagen 0

LEAGUE CUP
Fourth round
Cardiff 3 Reading 1
Coventry 1 West Brom 1
Fulham 1 Aston Villa 1
Grimsby 4 Preston 0
Ipswich 3 Darlington 0
Millwall 1 Peterborough 4
Rotherham 1 West Ham 2
Stoke City 1 Burnley 0

ENGLISH LEAGUE
Division III
Oxford U 2 Bournemouth 1
Division IV
Tranmere 2 Luton 0

IRISH GOLD CUP
Semi-final
Crusaders 2 Portadown 3

Astrological Forecasts

By SYDNEY OMARR

For November 5

ARIES (Mar. 21 — Apr. 19): Fine time for dramatizing beliefs, personal appearance. Add zest, fire of showmanship to your actions. Cycle is high. Shake off lethargy. Make contacts, take initiative.

TAURUS (Apr. 20 — May 20): Aid indicated through efforts of special group, organization. Spar for time, display versatility. Be flexible in approach. You go ahead if you overcome tendency to be obstinate.

GEMINI (May 21 — June 20): Highlight wishes. Bring them down to practical level. Make plans. Resolve to carry through on hopes, ambitions. Valuable contact indicated. Obtain hint from Taurus message.

CANCER (June 21—July 22): Element of luck on your side. Means your sense of timing now honed to razor-sharpness. Heed inner feeling . . . follow through on hunch. See important people.

LEO (July 23 — Aug. 23): Good lunar aspect highlights writing, publishing, "journey of the mind." Means this is good time to nail down personal philosophy. Gemini message contains valuable clue.

VIRGO (Aug. 24 — Sept. 23): Probe areas which appear mysterious. Door could open to hobby, fascinating contacts. Develop ways of increasing income. Friends provide valuable clues tonight.

LIBRA (Sept. 24 — Oct. 22): Time to take a breather! You have been through turbulent times. Now sit back and observe. Do your job with customary thoroughness . . . but permit others to "show their hands." You learn — and gain.

SCORPIO (Oct. 23—Nov. 21): Tie up loose ends. Get objectives straight. Take stock, utilize tools, gather allies. If you make assault on objectives, your appeal widens. Opportunity is there . . . go after it.

SAGITTARIUS (Nov. 22 — Dec. 21): You've earned some relaxation. Tonight fine for expressing yourself . . . and to enjoy yourself. Period features change, travel. Romance also in spotlight. Give and receive.

CAPRICORN (Dec. 22 — Jan. 19): Important to be practical where building for future is concerned. Domesticity accented. Means gain cooperation of family members. Reject plans based on wishful thinking.

AQUARIUS (Jan. 20 — Feb. 18): Some of the opposition to recent ideas disappears. The way is clear — if you avoid squabbling with relatives. Fine for short journey, reunion. Accent humor, good will.

PISCES (Feb. 19 — Mar. 20): Get all the facts concerning money, possessions. Be thorough in charming way. Key is diplomatic approach. Older individual could prove valuable ally now.

IF TUDAY IS YOUR BIRTHDAY . . . you are a vital person able to create and change under pressure. New projects provide welcome challenge.

* * *

Cycle high for Aries, Taurus. Special word to Pisces: Expand interests. Read and ask questions . . . but check fine print!

Rite-Way

PRE-WINTER DISCOUNTS

3 DAY SALE — THURSDAY, FRIDAY and SATURDAY ONLY!

Save $1. on Ladies' Imported Italian Mohair SWEATERS

6.99 EA

Reg. Discount Price—7.99

Luscious sweaters in warm fashion colors, inspired by sunny Italy's tropical landscapes. Handknit cardigans styled in the modern blend of Mohair, Wool, Nylon. Array of Pastels and deep colors. Sizes 36 - 38 - 40.

SATISFACTION GUARANTEED

SAVE Nightly until 10

Girls' Matching Orlon Hi-Bulk SWEATERS

1.88

SIZES 4-6X

Sizes 8-14 2.48

Sweaters that look expensive, and yet you don't have to pamper them! Leave the cleaning to the washing machine! Lovely sets of matching hi-bulk Orlon pullovers and Cardigans. White, Pink, Red, Blue, Yellow.

Ladies' Turtleneck "T"-SHIRTS

2.44 EACH

Reg. Disc. 2.98

With quality Rustproof back zipper. Styled in washable fine combed cotton knit, long sleeves. Black, White, Cranberry, Gold, Brown, Blue, Royal, Navy, Green, Camel. S.M.L.

Girls' Turtleneck "T"-SHIRTS

77¢ EA

Match Mother's! It's fun to look-alike in washable fine combed cotton knits T-shirts! Long sleeves. Red, Yellow, Blue, Black. Sizes 3 - 6X, 7 - 14.

Boy's Canadian Made KNIT SHIRTS

2 for $3

or 1.59 Ea.

Comp. at 1.99 ea.

Washable, shrink-resistant combed cotton knits. Horizontal stripes and all over neat patterns. Plain collar with front plaquette. Reg. polo collar, button neck opening. Long sleeves. Navy, Brown and Olive. S.M.L. (8-12).

$8 EA

Comp. at 14.95

Men's "Orion" Pile Lined QUILT SKI JACKETS

Brand Name "SCHUSS" Quilted nylon, wind resistant and water repellent. Made to last! Warm, luxurious deep "Orion" pile lining. Nylon hood conceals under collar. Drawcord for extra protection. Zipper front, zippered pockets. Snug fit knitted wool cuffs. Drawcord waist. Black or Blue. Sizes 36 - 44.

Boys' Lined Half BOXER JEANS

2.49 PAIR

Comp. at 2.99

DRILL AND DENIM. All cotton. Cotton flannel lined. DOUBLE KNEES. Navy Blue Denim, Black-Drill. Sizes 7-12.

Men's Terylene & Wool DRESS PANTS

9.99 PAIR

Comp. at 14.95

Canadian Made, wrinkle resisting. Shade matching lined. Belt loops. Terylene & 55% WOOL, Blue Continental style, pleatless. Waist 28 - 36". Fuller cut regular style, stocks reverse pleat and belt loops. Waist 31" - 46". Asst. solid colors.

DUNDAS ST. W. (HWY No. 2) Formerly known as the TRENT ROAD BELLEVILLE ACRES OF FREE LIGHTED PARKING

Britain's Tallest Building Opened in London

By PETER BUCKLEY

LONDON (CP) — Britain's tallest building has been officially opened in the heart of London, months after some of its benefits has become apparent to the Londoner in the street and the city's tourist bordes.

However useful the new post office tower is to British communications — and the experts are all a-twitter about its functional value — the 620-foot-high finger of glass and concrete is already popular as a landmark.

No matter how firmly lost a motorist is in the rabbit warren of London's one-way streets and dead ends, no matter how baffled the foot-sore pedestrian among the cliffs of offices and apartments, he need only get a clear view of the tower to begin reorientating himself.

At a time when traditional landmarks like St. Paul's and Big Ben are being hemmed in by new office towers, the new structure's prominence is a minor blessing.

The post office tower has been described by one architectural commentator as an "exclamation mark over London."

It soars above a jumble of small homes and offices near Tottenham Court Road, in an area long used by the post office and television and radio operators for broadcasting.

Five years in the planning and another five under construction, the tower was built to house microwave equipment designed to carry an eventual 100,000 telephone circuits and 40 television channels simultaneously.

The engineers decided they needed an aerial whose signals would clear the low hills which surround London. They also had to have heavy, complex electronic equipment near the top of the aerial for maximum efficiency.

Architects in the government's public works department came up with the lower design.

More than 400 feet of the tower's height is taken up with transmitting apparatus and horn-like microwave receivers. At the top are two public observation galleries and a restaurant, where admission charges and commissions will help the post office to recoup some of the £2,500,000 ($7,500,000) cost of the structure.

The restaurant has been designed to revolve slowly — between two and three full circles an hour—so diners can see all the sights without having to walk around. In clear weather, say the builders, a viewer could see Windsor, 25 miles away. Even on the hazliest day, the tower offers an unparalleled view of the city.

GRAND OPENING!

Rite-Way

OPEN 10 a.m. to 10 p.m.

DISCOUNT TOYLAND

3 DAYS ONLY

Complete Set! Dolly HAIR DRYER 3.97 EACH

Reg. Disc. Price 4.97

It really works, just like Mommy's! Now you can be a real hairdresser to your dolls! Complete outfit, everything you need to create new hairstyles. Hours of fun for all ages!

SAVE Nightly until 10

SECRET CAMERA

It's here! Newest Toy Spy Sensation!

SECRET SAM Comp. at 9.97 8.97

All the intrigue of an international super spy set! All you need to be the master spy - - -

- Pistol, with finger-grip handle, it shoots bullets! Can also be fired concealed in case!
- Secret Camera takes real pictures, in or out of case.
- Attachable Periscope Sight.
- Silencer has really works; you can shoot without noise.
- Secret Message Missile.
- Handsome Attache Carrying Case.
- Attachable Suite Stock.

Enjoy it NOW! JUST SAY Charge it!

"BLIPPO" The BUILDER

AS SEEN ON T.V.!

Here are 3 fascinating toys in one — It's a Train! It's a construction set! It's Blippo the Builder! Safe, educational toy, for great indoor pleasure.

Comp. at 11.97

9.97 SET

EASY SHOW PROJECTOR

AS SEEN ON T.V.!

It's great! It's Kenner's!

So easy! Children can use it without any help! Runs movies backwards too. Show movies on wall or ceiling. Hours of great fun for young or old.

6.97 SET

TIGER CAT By "Remco"

Reg. Disc. 7.97

The Jeep that claws its way over everything, up hill or down! Cat Clim-Action-Traction. A real boys' toy!

6.97 EA

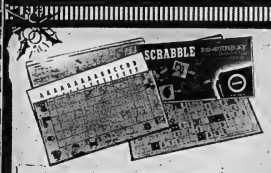

JUNIOR SCRABBLE

A favorite game for hours of fun.

DISCOUNT PRICE 3.47

"CRAZY CLOCK" GAME

AS SEEN ON T.V.!

The game that will set all-time record for generating non-stop amusement and amazement for young or old!

Comp. at 9.95

6.66 EA

Quick Change Motor By "MOTORIFIC" 2.97 SET

AS SEEN ON T.V.!

Bonus pack assortment. Get your boy "on the road" with motorific! Package is printed in brilliant colors, describes how to play with motorific!

DUNDAS ST. W. (HWY No. 2) Formerly known as the TRENT ROAD BELLEVILLE ACRES OF FREE LIGHTED PARKING

THE INTELLIGENCER
Founded 1834
Merged in 1930 with
The Ontario, founded 1870

The Intelligencer

THE WEATHER
Saturday: A few early showers. Partial clearing. Low 35. High 50.

Authorized as Second Class Mail Post Office Department, Ottawa

BELLEVILLE, ONTARIO, FRIDAY, NOVEMBER 5, 1965

7c Per Copy

Rhodesia Declares Emergency Fearing African Saboteurs

From AP-Reuters

SALISBURY (CP) — Rhodesia's white government declared a state of emergency today, charging that the British colony is threatened by African nationalist saboteurs.

A government spokesman said there were numerous trained saboteurs sponsored by both proscribed African nationalist organizations," the Zimbabwe African Peoples Union (ZAPU) and the Zimbabwe African National Union (ZANU).

Both organizations are banned and their leaders have been confined to camps in remote areas of the country.

The spokesman said some of the saboteurs were at large inside Rhodesia and others were in neighboring countries.

Desmond Lardner - Burke, minister of justice, law and order, ordered the state of emergency effective for three months.

He said persons restricted by the government were circulating instructions by various means in their followers to engage in illegal activities.

TIGHTEN CONTROL

Lardner - Burke said the commissioner of police had appointed officers in the provinces to whom they would issue orders necessary to control the movement of people, weapons, gatherings and public statements.

The government of Prime Minister Ian Smith is engaged in a bitter fight with Britain in a bid for independence. Thursday it virtually banned all imports in a move to preserve its dwindling foreign exchange.

Britain has threatened a full-scale economic boycott if Rhodesia a self-governing central African state, declares independence.

It was not immediately clear whether the import restrictions and the emergency declaration meant a further step toward a

(Continued on Page 11)

RAYMOND DENIS ARRIVES FOR HEARING — Raymond Denis, (centre), former aide to the federal immigration minister, arrives at court in Ottawa for his preliminary hearing on two charges arising out of the Lucien Rivard affair. He is flanked by his wife and lawyer Louis Assaly. (CP Wirephoto)

Denis Hearing Is Begun On Rivard Case Charge

OTTAWA (CP)—A lawyer's bid broken too brought a temporary adjournment today in the preliminary hearing of Raymond Denis, former federal government executive, on charges arising out of the Lucien Rivard affair.

Defence counsel Louis Assaly informed Magistrate Glenn Strike that because of a broken toe, which made it difficult for him to stand, he was requesting that the hearing be adjourned until later in the day.

Magistrate Strike agreed, indicating at the same time he hopes the hearing, which started Thursday, will be concluded by next Tuesday.

Mr. Assaly's accident occurred just before the hearing began. He said he got out of bed to go to a desk to pick up some copies of evidence and banged his toe against a chair. He is not wearing a cast, but the broken toe has been bound up and Mr. Assaly walks with a discernible limp.

Denis is charged with offering a sum of money" to Montreal lawyer Pierre Lamontagne in 1964 to have him drop opposition to bail for Rivard, then held in jail in Montreal to await extradition to the U.S. to face narcotics charges.

A second charge is that Denis did unlawfully and wilfully attempt to obstruct the course of Justice by attempting to dissuade" Mr. Lamontagne, acting

(Continued on Page 3)

Belleville Man Held In Robbery

PLANTAGENET, Ont. (CP) — A three-month stake-out by provincial police in this hamlet 40 miles east of Ottawa has ended with three men charged with armed robbery and recovery of most of $13,000 stolen from a bank Wednesday.

Police Thursday charged:

William Bailey, 34, Toronto, who is in an Ottawa hospital in serious condition with bullet wounds; Richard Frank Stella, 31, Belleville, who is in L'Orignal County Jail with slight gunshot wounds; and George Watson, 36, of no fixed address, also in L'Orignal Jail.

The three were arrested Wednesday within three hours after three men entered the local branch of the Royal Bank of Canada just after 11 a.m. The same men left the bank office after sweeping about $13,000 into shopping bags as they held seven bank employees at gunpoint.

As they fled the bank two plainclothes detectives, one carrying a machine-gun, challenged them. The suspects kept running and the detectives opened fire. One man surren-

(Continued on Page 11)

De Gaulle Seeking Re-election

PARIS (CP) — President de Gaulle declared himself a candidate Thursday night for the presidential election of Dec. 5, seeking a further seven-year mandate to shape France's destiny.

The long-awaited announcement was made in a nine-minute television and radio address in which the 74-year-old general appealed for the majority he is considered almost certain to get.

Recalling that he headed the first post-war government after he liberation and that he was recalled to power in 1958 at the time of the Algerian crisis, de Gaulle told the millions of French viewers and listeners that he felt it was his duty to be ready to continue the job. He left the voters in little doubt of what he thought the result would be if he were turned out. France would be left in the hands of political puerics which had brought her near to ruin in the past, and her social, diplomatic, political and material progress could be expected to end.

While de Gaulle's decision

(Continued on Page 3)

Price Index Edges Up

OTTAWA (CP) — The consumer price index edged up one fifth of a point to 130.3 for October, just a shade below its record high, the Bureau of Statistics reported today

The index, based on 1949 consumer prices equalling 100, was at its record 130.5 in July and slid off to 130.4 in August and 130.1 in September. In October last year it was 125.8.

The bureau said higher prices for clothing, health and personal care, housing and recreation and reading, sent the general index up despite lower food prices.

The index measures changes from month to month in a wide range of consumer prices. As an indicator of living costs, the October index was 2.7 per cent higher than the index for October, 1964. Economists say that prices should not rise by more than 1½ to two per cent a year.

There is no precisely parallel measure of family incomes, but the DBS index of average industrial wages and salaries in August—the latest available—was 212.3, one tenth of a point higher than a revised figure of 212.2 for July.

In August, 1964, this index, also based on 1949 equalling 100, was 203. This indicates an increase of 4½ per cent in the year in average wages and salaries paid by firms in a wide range of industries employing more than 19 persons.

The consumer price index for food items was 115.8 in October, compared with 126.4 in September and 137.8 in August. In the latest period, prices were lower for beef, bacon, lamb, most fresh vegetables, bananas, apples, pears, frozen orange juice, canned corn, margarine, macaroni, tea and coffee.

Prices were higher for eggs, citrus fruit, potatoes, lettuce, fresh pork, ham, cottage roll, fish and turkey.

Widespread price increases for both seasonal and other items in men's, women's and children's wear, including footwear, sent the clothing index up to 123.8 from 123.6. Higher rents and costs of home ownership nudged the housing index up to 142.6 from 141.3.

Housing accounts for 32 per cent of the over-all index, food for 27 per cent, and clothing for 11. The transportation component, accounting for 12 per cent, remained unchanged with local train fares offsetting higher gasoline prices.

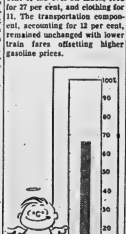

TOTAL: $83,975.37

United Appeal Headquarters asks all persons who have promised the volunteer canvassers they would send their donations directly to the United Appeal to please do so as soon as possible. There are many such promises made in every campaign and it is very important to those people who give so much of their time to serve the community to help people discharging their responsibilities.

Persons wishing to donate directly to the United Appeal can do so by mailing or bringing their donation in to United Appeal Headquarters, 100 Front Street, across from the City Hall in the old Ontario Intelligencer Building.

Live Genade Removed From Farmer's Back

SAIGON (AP) — Working through a small hole in a wall of sandbags, two U.S. surgeons successfully removed a live grenade from a South Vietnamese farmer's back today.

"It's in the box," Maj.-Gen. James. W. Humphreys Jr. shouted as he released the grenade into a wooden case half filled with and after pulling it from the back of frail, 52-year-old Nguyen Tran Chinh.

The operation in a shed behind a Saigon hospital took less than four minutes.

Chinh became a walking explosive Sunday when a Viet Cong fired the 40-millimetre grenade from a launcher into his back. The missile six inches long and two inches wide lodged in the farmer's back beside the 12th rib.

Humphreys, a chest surgeon, was assisted by another chest surgeon, Air Force Col. Daniel Cahill, a British anesthetist, Dr. Tony Brown, and Chinh's local anesthetic.

The doctors, who volunteered for the job, operated from behind a 10-foot high stack of sandbags. They were about four feet away from the patient.

Inserting their instruments through an opening below a large pane of bulletproof glass, they made an incision with a scalpel attached is a six-foot-long steel arm.

Then Humphreys picked out the grenade with a six-foot-long pair of prongs and placed it gently in the box of sand. It was about two feet from the wound to the box.

"If I had dropped it, the whole show would have been over," Humphreys said.

A U.S. Army demolition expert carried the box to a sandbagged jeep. It was to be detonated outside Saigon.

The grenade can kill at five yards and cause serious injury far beyond that distance.

Chinh sat up and smiled as he was helped to a stretcher. Blood was running down his back from the long incision.

Before the operation, Chinh, a frail man with a wispy beard, showed reporters the bulge where the grenade had lodged since Sunday.

Party Leaders Race to Wire With Talk on Many Issues

By THE CANADIAN PRESS

Talk of tight money, security precautions and the "affair of the six" dominated the campaign Thursday as party leaders were found to the wire.

New Democratic Leader Douglas, drawing a crowd estimated at 15,000 to Toronto's Maple Leaf Gardens, challenged Prime Minister Pearson to say whether the Bank of Canada will boost interest rates after Monday's election.\

In St. Thomas, Ont., Mr. Pearson replied before 2,000 persons that the NDP leader was making "very scary statements that could create fear in the business community. "We will do everything we can to keep the economy expanding," he said.

In Edmonton, at least 25 policemen assigned to the security of 4,300 as Conservative Leader Diefenbaker was accusing the government of creating fear in the country. An anonymous caller earlier told police Mr. Diefenbaker would be assassinated, but no disturbance arose.

And Creditiste Leader Caouette, told a rally in suburban Montreal that he will take legal action against his former colleague Dr. Guy Marcoux, whom he accused of having damaged the reputation of six Creditiste members of the last Parliament.

Dr. Marcoux, independent candidate in Quebec-Montmorency, received more bad news from Quebec Justice Minister Claude Wagner, who turned down his request for prosecutions of unnamed persons allegedly involved in "shady deals" just after the 1963 election.

Mr. Wagner said in a statement issued in Quebec that Dr. Marcoux has produced "no element of evidence" to justify criminal charges. Dr. Marcoux contends that a Social Credit organizer was offered $25,000 in 1963 to round up five or six MPs who would support the Liberals in the Commons.

Today, three party leaders were campaigning on Vancouver and plainclothes RCMP bodyguards were waiting for them.

Robert Bonner, British Columbia attorney - general, ordered the campaign security precautions in the wake of assassination threats against both Mr. Pearson and Mr. Diefenbaker and disturbances at several big rallies this week.

Mr. Diefenbaker, Mr. Douglas and Social Credit Leader Robert Thompson all had speaking engagements in Vancouver to-

(Continued on Page 11)

Wilson Studies Order

LONDON (AP)—Prime Minister Wilson and his top advisers conferred today on the status of emergency declared by Rhodesia.

Cabinet members of defence and overseas policy exchanged ideas with the prime minister over the import of the Rhodesian move, which the Rhodesian government said was taken against a threat of sabotage.

There was no immediate indication whether the Wilson government regards the state of emergency dictum as being linked with the Rhodesian threat to abrogate the 1961 constitution and declare itself entirely independent from Britain.

Failure of conferees on both sides of the knotty problem to agree on terms for a royal commission to find a solution prompted Parliament to delay its scheduled recess for this weekend at least.

Members of the House of Commons are on alert for emergency session if Prime Minister Ian Smith's government takes the big step toward unilateral independence.

Some informed government circles expressed doubt that the Rhodesian decree was against sabotage. These quarters said the Smith government has a highly efficient police force and army able to cope with such threats.

There was belief that the Salisbury action may be strategy intended to unite the white population behind the Smith regime.

The stock market reacted quickly. Companies with interests in Rhodesia suffered some losses.

(Continued on Page 11)

Princess Plans to See More Than U.S. High-Society Side

SAN FRANCISCO (AP) — Princess Margaret makes it clear she intends to see all of the United States—not just the high-society side.

"I've longed to come to this country for ages," she said on her arrival from London Thursday, "and I'm so glad it's become a reality."

Accompanied by her husband, the Earl of Snowdon, she said in her first U.S. press conference:

"We both look forward to seeing as much as we can of the United States and meeting all people in all walks of life."

Her husband, photographer Antony Armstrong-Jones, believes their marriage, stood in the background at the conference to San Francisco Press Club.

A London-style peasoup fog had socked in San Francisco International Airport before she cleared before their arrival. The royal pair had a glittering view of hilly San Francisco by night.

"Hey, Princess," a photographer shouted at the airport as Margaret stood beside in her reception line, "how about turning around the a picture?"

The princess, still in line to Britain's throne, made a full about-face to pose. She wore the same beige tweed coat and yellow silk dress in which she travelled and her only jewelry was a double row of pearls matching earrings and a gold brooch pinned to a shoulder. The did not wear a hat on arrival, something most San Francisco women do wear.

After the press reception, although it was 14 hours since she had left London, Princess Margaret agreed to tour the club's upper floors including

(Continued on Page 11)

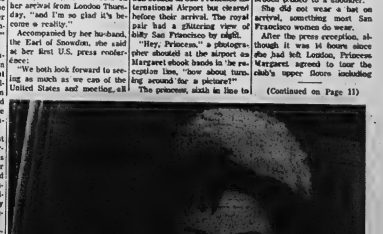

STARTS TOUR — Princess Margaret waves from her car as she leaves her London residence for airport and her flight to New York for American tour. It is the first visit to the United States by the 35-year-old sister of Queen Elizabeth II. She is accompanied by her husband, the Earl of Snowden.
(AP Wirephoto via cable from London)

U.S. Is Resigned to Enduring De Gaulle for 7 More Years

WASHINGTON (CP) — The United States, looking upon President Charles de Gaulle of France as a persistent burr under the saddle of American foreign policy, is resigned to another seven years with him.

His decision to seek another term came as no surprise here and his re-election Dec. 5 is equally taken for granted.

There is no change indicated in President Johnson's calculated silence about the health and future of the Atlantic Alliance, even with some signs of impatience on both sides of the Atlantic about his silence.

Despite de Gaulle's posture of independence, recent evidence suggests the French are as sensitive as any other U.S. ally to what the United States does or does not do.

French government spokesmen angrily denied a report, published in an American magazine, attributing to de Gaulle remarks downgrading West Germany. There was hurtle rejection in French newspapers last week to a briefing of U.S. editors by state department officials. The report and the brief, long included statements that de Gaulle may dismantle NATO's defence system in France in a move to stiffen French independence and reduce American influence.

There is a line of thought

(Continued on Page 11)

TEMPERATURES

	Max.	Min.
Today	49	23
One Year AGO	55	43

THE WEATHER

Synopsis: A trend to milder weather is emerging.

Today's Chuckle

The man who claims he never made a mistake in his life generally has a wife who did.

FIRST CALL with Bowles

"Symbol? I have about 700 million refugees who are anxious to ... London ... Mr. John son? ..."

Jan Rubes Delights In Varied Program For Concert Audience

By EUGENE LANG

Practically a full house was in attendance last evening in the Collegiate Auditorium for the inaugural presentation of the 1965-66 series of attractions of the Belleville Community Concert Association. Featured in recital was the well known Czech-Canadian bass, Jan Rubes, whose career has spanned two continents in the past two decades since his debut with the Prague Opera in 1945. Since his advent to Canada in 1948 he has gained for himself a solid reputation as one of the leading basses of this era through his many operatic appearances that have encompassed over seventy leading roles with the major opera companies of the U.S., Mexico and Germany. He sings fluently in half a dozen languages in the many roles demanded of him. Add to this his many concert, radio and television appearances along with his work in films and musicals and topped off with his Stratford Festival engagements, it would be easy to see why the roles of Figaro thirty-one times this past summer in eight weeks and one week only seems to the conclusion that this talented basso is very much in demand on a year round schedule. He is married to actress Susan Douglas, has three children and makes his home in Toronto.

Last evening's program was one of variety in that many types of works for the basso were included from the religious through the tuneful and gaudy. Schubert's lovely "An Die Musik" was given a delicate delivery that caressed every phrase with sublimity. As for Schumann's "Die Beiden Grenadiere" none the subtlety wedged in some idiomatic interpretation that could either heighten (to some ears) or lessen (to others) the intent of this marvellous song.

Three excerpts from operas were sung and in these the soloist had more outlets for the display of both his emotional characterization and his vocal gifts. His stentorian tones in Figaro's "Non piu andrai" (sung in English) were as aurally noted as his resonant sonority in the "Il Lacerda Spirito" from Verdi's "Simone Baccanegra."

GREAT PORTRAYAL

The "Prayer and Death of Boris" from Moussorgsky's opera "Boris Godunov" gave Mr. Rubes the opportunity to indulge in portrayal of one of the great roles in all opera for the bass, with the result that a most convincing rendition was attained.

Selections by Canadian composer Mary Morley collectively titled "A Child's Bouquet" contained a half dozen cute little songs full of charm, imagery and wittiicisms. Mr. Rubes captivated his hearers with his handling of all these tiny vocal morsels.

The accompanist, a fairly new arrival to these shores from Hungary played a dual role as composer and pianist. Thor Polgar, a noted Hungarian composer, conductor and pianist has graced this land with his talents and many he has. Three of his songs written to texts by Canadian poets (and commissioned by the C.B.C.) were new to all ears, this being their first public appearance, but what we heard had a true musical value in which the piano part added greatly to the vocal line. The "Serenade to a Double Bass" just hot from manuscript was of humorous intent with humorful melody spiced by a whimsical piano background.

Turning again to Moussorgsky, his well known "Song of the Flea" brought forth a setting of whimsy and grandiosity mixed with satirical caprice. The final group consisted of a series of folk songs from various European nations, each sung in the native tongue of the countries they visited. Three encores were given to the contented applause of the audience. We might mention that all the folk songs mentioned above were given added color by Mr. Rubes substituting his own guitar accompaniments for the usual piano perusals.

Mr. Rubes introduced each of his offerings and his informal and down-to-earth manner created a loosening of the ties of listeners that sometimes feel as stiff as the hard backed seats they occupy. His stage savvy nor helped a great deal to charm through his talking those that he didn't charm through his singing — and those were a total of none.

Mr. Polgar played accompaniments of creative design that enhanced the singer during the entire recital.

Following this pleasant evening of musical enjoyment Adam Rubes and Polgar and members of the executive of the association were entertained at the home of Mr. and Mrs. Stan Kvarda, Dundas Street West.

P.M. Will Be Provided With Police Escort

Prime Minister Pearson, swinging through Eastern Ontario and the Belleville district in the wrap-up of the Liberal election campaign, is expected in Belleville shortly after 3 p.m. Saturday.

The itinerary calls for the Prime Minister's cavalcade to be met by city police escort units at Highway 14 and the Macdonald-Cartier Freeway.

The cavalcade will drive down Front Street to the Liberal committee rooms opposite city hall where the Prime Minister is expected to mainstreet with riding residents and deliver a brief address.

NEW fling!

SUPPORT HOSIERY

THE seamless support stocking that really fits

and as sheer on your legs as you see here!

Only $4.88 Pair

See them now at

Geen's SUPER SERVICE PHARMACY

PHONE 962-4551

FREE DELIVERY

FLOOR SANDING AND FINISHING

GLEN ELLIOT

128 Dufferin Ave. — 962-3686

Gem, Mineral Club Outlines Season's Work

The November meeting of the Quinte Gem and Mineral Club was held on Tuesday evening at the Ontario School for the Deaf. President Pete Pickering chaired the meeting of over 40 local rockhounds who attended. He outlined the plans which the executive has made for the winter months.

Emphasis would be on rock and mineral identification, with special meetings devoted to some particular facet of the hobby. These meetings would include talks on how and where to collect minerals, an evening on radioactive and fluorescent minerals, and studies of specific substances such as quartz, calcite and feldspar. Next meeting is expected to be of particular interest to those desiring to learn something about gems and gem cutting when one of the club members will actually demonstrate how the lapidary can get started in this fascinating branch of the hobby.

President Pickering expressed concern over the fact that many people are unable to attend the Tuesday meetings of the Club. The members agreed that the second Wednesday of the month would be less conflicting as a meeting night, but that the possibility of alternating the dates should be considered.

Vice President Gordon Alpaugh announced plans for a competition to choose a club emblem or crest suitable for display on members' vehicles or on clothing.

The Club's guest speaker was Mr. Doug. Livingston, who was introduced by Mick Thompson. Mr. Livingston is a teacher at Trenton High School who had studied geology and rocks and minerals as a hobby. His presentation dealt with the basic geology of the earth and how its study would assist everyone in an understanding of why rocks and minerals have certain characteristics.

Mr. Livingston explained that the earth was made up from three basic kinds of rocks which are called: Igneous, Sedimentary, and metamorphic. Igneous rocks were those formed deep under the crust of the earth, and which were once molten. There are many types of igneous rocks, some of which may be light colored, and others dark; some heavy and some light; granite being a good example of a local igneous rock.

SOME COOLED QUICKLY

Some igneous rocks were cooled very quickly for one reason or another, and formed very small crystals which are difficult or impossible for an amateur to recognize. Other igneous rocks cooled more slowly and crystal shapes had plenty of time to form; sometimes into very large sizes.

Sedimentary rocks are those which may have been formed at some time, or which may be made up from the dead bodies of sea creatures from early times. In all cases, the materials forming the sedimentary rocks have been deposited in layers by the action of water and weather. Our local limestone is a good example of a sedimentary rock.

Metamorphic rocks are those which have been changed from their original form by heat and pressure, and they may be of either igneous or sedimentary origin. Mr. Livingston explained that the change may be taken place slowly or quickly, and the result was an entirely new kind of rock with few of the characteristics of the original rock. As an example, he explained that a piece of clear quartz was once probably sandstone and a piece of school slate was once a piece of shale or clay.

Following these remarks, Mr. Livingston described some of the methods used for rock and mineral identification, such as the streak test, luster, color, hardness, cleavage and fracture. A well-filled specimen box supplemented his description with actual rocks and minerals which showed the characteristics of which he spoke.

At the close of the meeting, the school was presented with additional rock and mineral specimens to supplement the growing collection in the Vocational School. Many of the specimens are samples of the important ores and minerals of Ontario, and should prove to be a valuable teaching aid at the school.

Workman Said Only in Fair Condition

The condition of a young Bell Telephone employee, severely injured in a gas explosion Wednesday on Pinnacle Street, today was described as fair.

David Craig, 24, R. R. 5 Belleville, was rushed to Kingston General Hospital Wednesday night suffering severe head lacerations and shock.

He was injured when a gas line exploded inside a house near a trench being dug during sewer-laying operations as part of the reconstruction project on Pinnacle Street.

The blast buried him across the street.

Meantime, provincial investigators have moved in to probe the background of the explosion.

Sent to Belleville yesterday were an inspector of the Department of Energy and Resources Management and an engineer from the Ontario Fire Marshal's Office in Toronto.

DOWNS, COULTER AND CO.

(CANADA) LTD.

TRENTON, ONTARIO

The factory sales room will be opened

SATURDAY, NOV. 6, 1965

9.00 a.m. — 4.00 p.m.

MILL ENDS

MEN'S AND LADIES' SUITING AND COATING

LADIES' DRESS FABRICS

AT LONG LAST — New traffic lights went into operation this week at the corner of Coleman and Moira streets. Picture shows centre island with advance green traffic signal allowing left turns.

Traffic Lights Installed At 2 Busy Intersections

Rush hour traffic jams at two of the city's busy northeast intersections saw welcome relief this week as new traffic lights went into operation.

The intersections are at Coleman and West Moira, and at North Front Street and College.

Rush-hour traffic jams at the Coleman - Moira Street intersection have been the topic of discussion for years both in council and out with continued requests received for the installation of lights.

This year the necessary funds for the lights were provided but installation of the signals has been held up with late delivery of equipment.

At College Crescent and Moira Street and at College and North Front, the latest in traffic lights have now been installed and both sets were put into operation this week.

LIGHTS HANG OUT

The new traffic lights are placed on the end of 35-foot pole arms, allowing the lights to hang out over the approaching line of traffic for better visibility.

Advance green lights with an right - second interval allowing for left turns in the main travelled directions are provided at both intersections.

This means that west-bound traffic along West Moira Street is given an eight-second interval in which to turn south along Coleman.

At Coleman Street a centre island has been provided for traffic separation while on the Moira street an extra lane has been provided for northbound traffic turning right onto Moira.

May Reduce Sentence on Jack Ruby

DALLAS, Tex. (AP) — The district attorney proposed Thursday that Jack Ruby's death sentence for killing President Kennedy's assassin be reduced to a prison term. This could mean freedom in seven years.

Henry Wade, who prosecuted the one-time night club operator, said he was twice offered to recommend a sentence of life in prison.

Wade said the evidence insists instead on a five-year sentence.

A jury assessed a sentence of death in the electric chair against Ruby for killing Lee Harvey Oswald two days after Oswald assassinated President Kennedy in Dallas Nov. 22, 1963.

Execution has been delayed by numerous complex appeals.

AND YOU FORGOT TO BUY FILM!

Don't let it happen to you, get KODAK FILM here!

DUFF'S — DRUGS

"Your Friendly Store"

Phone 968-7928

Open Tonight 'Til 9

MRS. MARY EMILY HUTSON R. R. 2 Amelianburg

In failing health for one-and-a-half years and in hospital for the past five weeks, Mrs. Mary Emily Hutson, R. R. 2 Amelianburg, died Thursday in Bremner Hospital, Toronto. She was in her 74th year.

Born in Preston, she was the daughter of the late Mr. and Mrs. Alexander C. Biggs and lived at Crafton for 13 years, moving there from Mimico. She was a member of the Christadelphian Church, Toronto, and had taught school in Hamilton before her marriage.

Mrs. Hutson is survived by her husband, George Hutson, a son George Edwin (Ted) Hutson and two daughters, Mrs. Ken (Nora) Sharpe of Realtn and Mrs. Garnet (Marjorie) Gilles of Kingston. Also surviving are a brother Charles Biggs of Vancouver, and a sister Mrs. Annie Biggs of McPhee of Pusilinch, Ont., and seven grandchildren.

Resting at the John R. Bush Funeral Home from Sunday noon with funeral service in the chapel Monday afternoon.

WAYNE SAMUEL AVERY

Funeral services were held yesterday for Wayne Samuel Avery from the chapel of the John R. Bush Funeral Home, with interment in Elmwood Cemetery. Rev. Paul Packman officiated.

Bearers were Gary Alfred, Dave Putman, Bob Hanna, Jim Hanna, Steve Woodcock and Bob Bowalee.

MRS. AMANDA LEVINA SHAW

Funeral services for Mrs. Amanda Levina Shaw of Foxboro were held yesterday from the Pinkney and Lacombe Funeral Home with interment in Victoria Cemetery. Rev. C. C. Gilbert officiated.

Bearers were Stanley Hayton, Clayton Hamilton, Gerald Dafoe, Vernal Prindle, Joe Hollinger and Earl Ketcheson.

Y's Activities

Sorry, "Y" members, we goofed! Our bulletin "Did You Know" which you received last week contained several errors. The time for the Public Swimming period on Saturday was 6.15 to 7.15. It should have been 8.15 as it has been. The Family Swim on Saturday will take place as usual. As announced, the former Public Swim on Fridays is now a Members Only swim for those holding memberships providing swimming privileges.

Trampoline classes at the Harry J. Clarke School will be on Mondays at 3.00 p.m. for girls, and on Wednesdays at 3.00 p.m. for girls, not the reverse as in Did You Know.

The new Kindergarten instruction classes for the children from the Retarded Children's School are off to a good start. On Monday and Friday mornings at 10.00 a.m. a group of volunteer instructors under staff supervision are providing these children with enjoyable periods of swim instruction. In two weeks many of the pupils have made excellent progress.

KILLS TWO DEER

QUEENSPORT, N.S. (CP) — Leslie C. Esler, 71, a sniper during the First World War, hasn't lost his touch. Hunting near his Guysborough County home he has felled two deer with one shot. "I kissed my rifle (an old .25-35) and said 'I love you'," he reported. When he let home he was confident of success. He took only three cartridges.

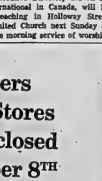

Mr. Arthur J. Burnham, Executive Director, Gideon International in Canada, will be preaching at Hollowey Street United Church next Sunday at the morning service of worship.

Brewers Retail Stores will be closed November 8TH Federal Election Day and November 11TH Remembrance Day

Brewers Retail

Operated by Brewers Warehousing Co. Ltd.

BIRTHS

MARTIN — Don and Barbara Martin, 151 Percy Avenue, Belleville, are happy to announce the arrival of their daughter, Jeanne Louise, on Thursday, November 4, 1965. Weight 7 lbs. 12 ozs. A sister for Bobbie on his fourth birthday.

DEATHS

HUTSON, Mrs. Mary Emily — Of R.R. No. 2 Amelianburg, passed away at Bremner Hospital, Toronto, on Thursday, November 4, 1965 in her 74th year. Beloved wife of the late George Hutson, and Mary Alice Biggs. Dear mother of George Edwin (Ted) R.R. No. 2 Belleville, Mrs. Ken (Nora) Sharpe of Realtn and Mrs. Garnet (Marjorie) Gilles of Kingston. Also surviving are a brother Charles Biggs of Vancouver, and a sister Mrs. Annie Biggs of McPhee of Pusilinch. Survived by seven grandchildren.

Mrs. Hutson will be resting at the John R. Bush Funeral Home, 52 Hubbell Ave., Belleville, from Sunday noon until time of service in the chapel on Monday, November 8 at 1.30 p.m.

Interment Belleville Cemetery. In lieu of flowers, donations to Cancer Fund would be appreciated. 92-2t

JERVIS, Lewis Maud — At the Belleville General Hospital, on Saturday, November 6, 1965, Lewis Maud (Phillips) Rose, R.N., beloved wife of Lloyd Jervis. Dear mother of Geoffrey, R.N. R. 2 Hallowell, Ontario, Dear mother of Gordon Rose, Halloway, Cecil Rose and Mrs. Kathleen Perrin, Toronto, and Pearle, Glenora, Darrell, Jervis and Thelma, Trenton.

Mrs. Jervis is resting at the Duffin Funeral Home, Shilling Service Chapel, Harmony Road at 10 a.m. Sunday, for Quiet Affections. Interment, Thomasburg Cemetery. N4-2t

KENNEDY, Miss Lovelia — Of Lonsdale Manor, formerly of Marysville, on Wednesday evening, November 3, 1965, in her 87th year, beloved sister of the late Mr. and Mrs. Michael Kennedy, Mrs. Richard Kennedy of Stella, Mrs. Lorn Rose of Belleville, Mrs. Rose Donald and Mrs. Kathleen Perrin of Belleville.

Resting at the O'Brien Holidays Funeral Residence until Saturday afternoon, then to the Church of the Immaculate Conception, Marysville for Requiem Mass at 10 a.m. Interment Mary's Cemetery. N4-2t

DOYLE, Mary Ellen — At Hotel Dieu Hospital, Kingston, on Tuesday, November 2, 1965, Mary Ellen Callaghan, beloved wife of Dr. Harold Wilson Doyle, dear mother of Mrs. Thomas (Margaret) Richardson, (Mary) Marysville, Mrs. Leonard (Ann) Lacombe and Harold of St. Lukes, (Margaret) Kingston, and the late Thomas and Joseph Doyle, Kingston.

Resting at the Funeral Residence of Gordon F. Quinlan, 1 Centre Source Street (at Clergy) until Thursday morning, thence to White and Morris Funeral Home, Deseronto. Requiem Mass in November 4th to the Holy Name of Mary Church, Deseronto at 10 a.m. Interment, Parish Cemetery. 92-2t

CARDS OF THANKS

Thank you to all my friends who remembered me with cards and a present in the Belleville General Hospital, and to Rev. Jeanne Dyer and cards. Special thanks to Dr. E. Mandy, Dr. Ross, Dr. Lacombe and all nurses on 1st medical floor.

Sincerely, Miss Rosetta Reavie, 52 Main St., Belleville.

I would like to express my heartfelt thanks to Dr. Mandy, Dr. Ross and Dr. Lacombe, and all the staff of the Belleville General Hospital on 2nd south for the excellent care given to me, and to my many friends both in and out of hospital, for cards and flowers and good wishes for a speedy recovery.

Mrs. Ethel Hayden

We wish to express our sincere appreciation to friends, neighbours, and relatives for the many kindnesses shown and floral tributes to the Ontario Heart Foundation during our recent loss. A special thanks to Dr. Mandy, Dr. Ross, Rev. Raymond H. M. Davis, Drs. Walters, Kosh, Lacombe and Douglas, the Ambulance Service, and nurses in Intensive Care Unit.

Mary Murphy and family.

IN MEMORIAM

GORDON, John Morley — In loving memory of our dear father who passed away two years ago as a result of an accident while going deer hunting.

Our hearts still ache with sadness,
Our eyes still shed a tear,
We miss you more than ever,
We can still see you here.
They say time heals all sorrow,
And helps us to forget,
But time has but only proved,
How much we miss him yet.
The world could be bright if
And courage to bear the blow,
What it meant to lose you, Dearby,
No one will ever know.
When we are sad and lonely,
And everything goes wrong,
We seem to hear you whisper,
"Cheer up, don't be long."
Each time we pass your picture,
You seem to smile and say,
"Don't cry, I'm only marrying,
We will meet again some day."
Sometimes we feel we're pouring in vain,
But perhaps it's just as well,
For you could not come back again.
To a Dad we loved so well.
Sadly missed and always remembered by daughter Frances, Fred and Anita.

MAYBEE — In loving memory of Jack Maybee who passed away November 5, 1963.
Remembrance is a golden chain,
Death tryes to break, but all in vain.
Memories are not lost yours,
To us the truest sorrow of one's heart.
The years may wipe out many things,
But this they wipe out never.
The memory of the days we spent,
When we were together.
—Sadly missed and lovingly remembered by her ever loving husband, Harold.

3 DAYS LEFT

BEFORE YOU VOTE TO RE-ELECT

TEMPLE LIBERAL

For information and assistance, call

962-9278

Hastings-North Liberal Committee Rooms, Front St., Opp. City Hall, Belleville.

ENTER TODAY

(NO OBLIGATION TO BUY)

FREE

WINTER HOLIDAY FOR TWO

TO

BARBADOS

PLUS SPENDING MONEY

AND

FIFTY CONSOLATION PRIZES OF SILVER TEA SERVICES — ALLOCATED PROVINCIALLY

ENTER AS OFTEN AS YOU WANT SEE YOUR LOCAL JEWELLER TODAY FOR DETAILS

RONALD KEEL JEWELLER
286 Front St. 968-7733

BERT LEWIS JEWELLER
225 Front St. 962-9661

ED. LOGAN JEWELLER
21 Bridge St. E. 968-8335

O'CONNOR'S JEWEL BOX
268 Front St. 962-7427

STROUD'S GIFT SHOP
268 Front St. 968-7627

W. WONNACOTT & SON
287 Front St. 962-2514

Laura Secord "Old Time" CANDIES

"Famous For Freshness"

$1.60 A POUND

DOLAN

THE DRUGGIST

"Your Laura Secord Service Shop"

IN BELLEVILLE

962-3406

FREE MOTOR DELIVERY

Open Tonight 'Til 9

Campbellford News

Mrs. Pearl Rutherford, 38 Ranney St.—Tel. 653-3822

Ontario Minister of Health Addresses Newly Formed Association for Retarded

CAMPBELLFORD — Dr. Matthew Dymond was the guest speaker on Wednesday night at the newly organized Bancroft Association for the Mentally Retarded.

Before Dr. Dymond's address Mr. William Kirk, executive director of the Ontario association, presented the charter to Mr. Johnson, president of the B a n croft association. Mr. Kirk outlined the objects and purposes of the Ontario association for the mentally retarded. They are: to encourage scientific research and study into mental retardation, to promote the education of all retarded children, to create a responsibility to determine as many services as possible to supplement government services and to assist a better understanding of mental retardation by the general public. There are now 97 local associations in Ontario.

Other associations represented at the Bancroft Charter Night were Oshawa, Lindsay, Alex, Minden and Campbellford.

FIRST HOSPITAL SCHOOL

In his address Dr. Dymond, Ontario Minister of Health, said the first hospital school in Ontario was organized in 1830 by the superintendent of the asylum. This school remained open a short time, closed and was reopened by a woman who could found very little means to carry on the training.

Even 20 years ago very little attention was paid in medical schools to the study of mental retardation. Graduate doctors prescribed for children whom they knew, which was to place the child in an institution. Since that time, particularly during the last few years when the first local association was formed at Kirkland Lake, much has been accomplished by parents and interested people.

Dr. Dymond stated that the Research Institute in London, Ontario had proved that with adequate drug treatment, a proper and correct assessment of the child's brain damage and counselling service to parents, only 22 per cent of retarded children need to be placed in institutions.

The three government departments, Health, Welfare and Education recognize that mental retardation is much more than a health problem and that successful treatment involves specialized education and vocational programs.

The advisory committee's primary object is to advise Dr. Dymond on matters relating to mental retardation at professional and lay level, it proposed to establish a separate advisory committee at each of the hospital schools.

The Interdepartment Committee of Deputy Ministers and their professional advisers from Departments of Health, Welfare and Education will help to plan, co-ordinate and integrate government services.

The mental health branch of the Department of Health will be responsible for the administration and further development in the existing hospital schools.

DENTALS OVERCROWDED

Socializing of the larger hospitals, the main criticism of which in overcrowding. Dr. Dymond said the hospital at Orillia was over-crowded when the doors first opened just 60 years ago.

Smiths Falls hospital, built for 2700 patients, now has 2,365. The staff consists of 1,024 plus casual and part time help. The payroll is over $4,000,000 annually.

The strongest recommendation of Dr. Dymond was that all possible steps be taken. Day schools and sheltered workshops should be provided to keep the child in its own family. He said there are exceptional cases where institutional care is the only answer, especially where the child is physically handicapped as well as retarded.

The Department of Education will assume full responsibility for all educational services for residents in hospital schools.

Dr. Dymond said municipalities often carry more than 50 percent of the capital cost for schools for the normal child and would do the same for the retarded.

The Department of Welfare's role in mental retardation is to undertake to establish community residential care. The department now provides up to 100 percent of cost, not exceeding $5,000 per place, and maintenance at 80 per cent of cost, for community residences.

The Minister of Health said there will be definitely more large hospital schools built. The trend today is to establish units of about 200 beds. Several such units are in operation and more will be built. One recently opened at Palmerston.

Over 200 people were present in the North Hastings High School auditorium to hear Dr. Dymond speak. Musical entertainment was provided by the school band and glee club.

FEWER WHALES CAUGHT

VANCOUVER (CP) — The whaling fleet is back from the west coast of Vancouver Island with a total season's catch of 850 whales compared to 900 a year ago. Results were not encouraging financially, fishery officials reported.

Coming Events

BLACK AND GOLD BALL, FRIday, Nov. 8. Club Caribbean. Ballad and Calypso music. Dress optional. Make reservations early. Buffet available at 962-0572.

DANCING THIS SATURDAY night, Canadian Legion Hall. $1.50 per couple.

ANNUAL BUS TRIP TO TORONto, Dec. 6. Fare $3.50 leaving Quinte Motors 7:30 p.m. Shopping Toronto 7:30 p.m. Theatre Symphony Orchestra. Tickets $5.00 each formerly Glad Gardiner. 703-12-18-26

EUCHRE AND DANCE—FRIDAY, November 8th, Campbellford Memorial Hall. Euchre 8:30 p.m. Adults $1, Students 50c. 703-3

SOCIAL EVENING, 215 CHURCH St., Orange Hall, 8 p.m. sharp every Thursday. Biggest prizes in town. Also jack-pots. 517-ev-f-tf

ELKS SOCIAL EVENING EVERY Friday, 8:30 p.m. Lots of prizes. Free lunch. Also draw for jackpot. Admission 25 cents. Biggest prizes in town. 516-tf

MEMBERS OF THE LADIES OF the Ville C.O.J., No. 332 and sister Ladies are requested to attend a church service in Shannonville Church, Sunday, Nov. 17 at 11:30 a.m. 703-3

HOLY ROSARY SOCIAL EVENING Saturday evening, 8 p.m., K. of C. Hall. Jackpot. 703-ev-f-a-tf

RESERVE WEDNESDAY, NOV. 16. The 42nd Battery Colours, Trenton United Church, 2:30 p.m. Admission 50 cents. 616-tf

SEE AND HEAR LEE GRILLS, Progressive Conservative candidate for Hastings - South on Friday, Nov. 8th, at 11:30 p.m. 703-1

ICED SKATE SALE — SATURday, Nov. 9, 2:30. Queen Mary School — Boys' and girls' and variety sizes. Reasonable Prices. 703-1

GIANT RALLY AND DANCE TO meet Lee Grills and Gerry Greene, Progressive Conservative candidates. Friday, October 25th, Frink Chicken. Everyone welcome. 703-1

RUMMAGE SALE AT SALVATION Army, Station Street, Friday, November 8 at 2 p.m. 703-1

ST. JOSEPH'S BAZAAR AND Tea, Parish Hall, Herchimer Ave., Wed., November 13, 2:30 p.m. Door Prize. Admission 35c. 703-2

SPECIAL WESTERN TEEN BAL. ly. Prize for the best western costume, November 6th, Saturday, 8:30-12:30. Member $1.50. Sponsored by Youth for Christ. 703-1

BLACK and WHITE

SILLS

FOR SERVICE

AND ALL YOUR HOME IMPROVEMENT NEEDS

INSULATION

Fibre Glass - Friction Set 2-3-4 & 6 inch
Pal Quak 1 day Free Rental of Blower
Zonolite we carry house full and block fill

NO DELIVERY CHARGE

SILLS OFFER A COMPLETE ESTIMATING SERVICE
450 Dundas St. East Dial 962-9191

THIS SPACE RESERVED FOR IMPERIAL

Impressively Light! Impressively Right!

IMPERIAL

CANADIAN WHISKY by HIRAM WALKER

Mrs. Lily May Fox of Station Street turned out for the Progressive Conservative rally at the Club Canara yesterday and is shown here with the P.C. candidate for South Hastings, Lee Grills. Mrs. Fox, who is 93, says she had voted Conservative for 72 years.

Pearson Bungled Again When Vote Called--Grills

Hastings South Progressive Conservative candidate Lee Grills said here Thursday evening, that the Liberal Government under Prime Minister Pearson, "had bungled once more thing," when the prime minister had called the Nov. 8 election.

"Mr. Pearson thought that the Conservatives were going around the country, and he would steal the march on us — but he has possibly now decided not," said Mr. Grills.

The Liberal Party was asking for a majority government, said the Hastings South candidate. But, on their record of the past 2½ years it did not deserve this, or even a minority government.

"Let's have a majority government that is an honest government — a Conservative Government," said Mr. Grills.

The Hastings South candidate was speaker at a combined euchre and dance and "meet-your-candidate night," attended by several hundred party supporters at the Club Canara. Free southern fried chicken was served.

The present election would cost a total of $11 million. When called several weeks ago, it was thought to be an unnecessary election. But now the Conservative party was once more one to be reckoned with, and should be elected on Nov. 8, said Mr. Grills. So the election could be worth the cost after all.

CONSERVATIVE RECORD

The Hastings South candidate said he had the privilege of representing Hastings South from 1957 to 1963, and during that time Canada had a great record of achievement.

"The Conservative government was able to recover many of the trading markets lost by the Liberals and our trade with other countries increased by the name salesmanship of Hon. George Hees, broke all previous records and replaced trade deficits with a surplus," said Mr. Grills.

Mr. Grills said it was not the intention of the Conservative party to campaign on past achievement alone, but a good government builds a strong foundation for the future.

The Conservative government took long range steps to build a strong economy, responsible citizenship and a proud Canadianism," said Mr. Grills.

The candidate said the Liberal party proposed more incentives to promote home ownership. "But I ask you, do you call putting an 11 per cent federal sales tax on home building materials an incentive to home-building?" he asked.

The Conservatives had done much when in power, to aid and encourage home ownership, said the Hastings South candidate.

"We made this possible by lowering down payments and making monthly payments smaller. And one of the first things the new Conservative government will do," said Mr. Grills, "will be to remove the 11 per cent building material sales tax."

In addition a Conservative government will enact legislation protecting the unearned tax paid od homes to be deducted from taxable income up to $500.

NEED PENSION RAISE

Mr. Grills said that he believed with the increased cost of living, the increase in old age pensions to $100, the Conservatives proposed, was necessary.

"We will increase old age pensions to $100 a month and without a means test, following the same age system as is now in effect, this year at age 70, next year at 69, and so on down to the age of 65. I believe that this increase is necessary now," said Mr. Grills.

Mr. Grills said the Conservative party was concerned about the morale of members of the Armed Services.

"While some form of integration may have been necessary, the ruthless way in which it was carried out did not reflect the appreciation of Canadians for the job that has been done, and is being done, by our armed forces. The arrogant manner with which this was done should be an indication to Canadians of the kind of Government they would get if they were to elect a majority Liberal government," said Mr. Grills.

Some of his recent statements on integration had been misquoted by the Liberal opposition, he said.

"All I have to say, is that the service people say that what I said is true. If the opposition disagrees with me, they can go and talk to them."

Mr. Grills said he believed that Minister of National Defence Paul Hellyer's visit to Trenton last night, was "to try to patch up some of the gaps left by his ill-fated policies."

Mr. Grills said he believed "that the thing that pays off, is the way you can help the average individual." He added "That is what makes you feel good."

The Hastings South candidate said, if elected, he would work for all the people in the constituency alike, regardless of political leanings.

De Gaulle

(Continued From Page 1)

had been widely anticipated, this violent condemnation of the opposition and his all-out bid for personal support came as a surprise from a man so conscious of the dignity of office.

But it was bound to please his supporters. De Gaulle came across strong, clear-eyed and determined.

POLLS FAVOR PRESIDENT

His main opposition, after months of hesitation and falsestarts, has been campaigning strongly in the hope of winning public opinion polls which show De Gaulle a formidable lead.

It will be the first time the president of France has been elected by universal suffrage. If one candidate doesn't get an absolute majority of the more than 20,000,000 votes expected to be cast, the two leading candidates face off in a second ballot two weeks later.

The principal opponents for de Gaulle will be Francois Mitterand, candidate of the combined Socialist and Communist forces in France, Centre-party elder statesmanJean Lecanuet, and extreme right-winger Jean-Louis Tixier-Vignancour. The final list of candidates will not be known, however, until nominations close in another two weeks.

De Gaulle declared that much progress has been made during the last seven years which he has been president, but much remains to be done. Among the unfinished business he listed "recovery of our independence without renouncing our allsecure." This was an obvious reference to the North Atlantic Treaty Organization. He wants to see NATO resinped to his own ideas.

Given $11,715 In Damage Suit

KINGSTON (CP) — Kingston millwright Peter Tatlon and his wife, Florence, were awarded $11,715.61 Thursday by an Ontario Supreme Court judgment on a gas explosion that destroyed their home April 5.

In a non-jury trial before Mr. Justice E. A. Richardson, Kingston plaintiffs' solicitor Gordon Wood told the court responsible in the explosion and Bar Construction Ltd. of Bath, a pipe broke. The PUC repaired the break in the pipe but gas later seeped into the Tatlon house and exploded.

Denis Hearing

(Continued From Page 1)

for the U.S. in the case, from opposing bail.

Rivard has since been convicted in Texas as a narcotics smuggler and is awaiting sentence.

The charges against Denis grew out of allegations in the House of Commons that led to the setting up of a judicial inquiry under Chief Justice Frederic Dorion of Quebec Superior Court.

Crown Attorney John Cassells said Thursday he intends to present as witnesses some of the key figures in that inquiry. They include Rivard's wife, Mayle, placed on $5,000 bail to ensure her appearance here; Robert Giguere, Montreal contractor out on $25,000 bail on a charge of capital murder and five perjury charges; and Eddy Lechasseur, free on $10,000 bail while awaiting trial on charges of perjury and obstructing justice. The perjury charges against Giguae and Lechasseur grew out of their Dorion appearance.

Also on the witness list is Parliamentary Secretary Lamoureaux, immigration minister when Denis worked as his executive assistant.

After the two charges against Denis were read, Mr. Assaly said his client would elect trial by judge and jury if committed for trial on either charge. Then he asked for the postponement.

GET PRELIMINARY

The proceedings against his client would get undue publicity during an election campaign, he said. He asked for a delay so he may so he could enlist the aid of Guy Guerin, Montreal lawyer for Denis during the Dorion inquiry. Mr. Guerin was tied up on another case in Montreal.

Magistrate Strike said he saw no need for further delay. The date for preliminary hearing had been set last August.

Mr. Cassells then stated to document a case against Mr. Denis.

His first witness, court clerk Omer Pion, traced the history of the Denis company known as Rivard-sin the summer of 1964.

Other witnesses produced records of Rivard calls to Denis by Guy Masson, some of them from a motel. Other witnesses were Lamoureux and Giguac at a motel June 22-23, 1964.

SHOT $60,000 DEPOSIT

Records also were produced to show a deposit of $60,000 in a Montreal trust company bearing by Mrs. Rivard and Giguac June 23, 1964.

After admitting this evidence, Mr. Cassells said he intended to link the deposit with testimony to show that Denis had been told $60,000 was available for "party funds" in connection with the Rivard case.

Thursday's one flurry came when Mr. Assaly asked a witness about a charge against Mr. Lamontagne, "I think for assault."

Mr. Cassells demanded that Mr. Assaly withdraw the reference unless he had proof of a conviction. Mr. Assaly said he had no proof. He was trying to get information.

A Magistrate Strike said Mr. Assaly should not have asked the question "unless he was able to establish the fact himself."

BRIGHTEN LANE

BRIDGEPORT, Ont. (CP) — Night-time caddiers in this community had filed their nocturnal activities curtailed when a street light is erected at the end of a lane called "Lovers' Lane." The town council recently pondered the problem of curbing the influx of many caddie of young people to the area and decided to install a light to help the youngsters. The council said a series of complaints has been received and garbage collection on the street costs $70 a year.

THE TRENTONIAN

by SULA GOSLING

Critics of Integration Answered by Hellyer

TRENTON — The Hon. Paul Hellyer the Minister of National Defence addressing a Liberal rally at Trenton last night said a career in the service offered a bright future. He was speaking on behalf of Robert Temple seeking return to the House of Commons for a second term as the representative for Hastings South.

Mr. Hellyer said he had hoped integration of the armed forces would be kept out of politics and had been pleased with the campaign until recently when a local candidate had made inaccurate statements for the purpose of demoralizing the people in the forces. "There is not one ounce of truth in charges that promotions had been frozen, the defence minister asserted, pointing out that the rate of promotions for non-commissioned ranks alone had increased this year more than 10 per cent over the previous year.

The Trenton minister declared that integration would succeed and he finalized regardless of "those who say it cannot, it wouldn't." Under the reorganization, he added, duplication will be eliminated and no longer can waste in this respect be a burden for the taxpayer to bear. The savings of $100 millions a year declared by combining the forces is being diverted into acquiring vitally planes and equipment essential for mobility as necessary in meeting commitments of our armed forces in the 20th century, he concluded.

EVERY SEAT FILLED

The visit of the defence minister followed on the heels of criticism of the defence department and its policies regarding integration. Every seat in the Legion hall was filled and hundreds were standing four deep in places across the back of the auditorium.

An airman and a civilian attempted to lead a move to interrupt the defence minister when he started to speak but were silenced by the remainder of the audience with a resounding applause.

Afterwards Mr. Hellyer mingled with the people in the auditorium and renewed many acquaintance with service men and their wives among the gathering. He shook hands with the airmen who had exchanged views with him from the head of the hall and assured them there was no hard feelings. But the civilian heckler Mr. Assaly said he had no proof. He was trying to get information.

A Magistrate Strike said Mr. Assaly should not have asked the question "unless he was able to establish the fact himself."

BRIGHTEN LANE

BRIDGEPORT, Ont. (CP) — Night-time caddiers in this community had filed their nocturnal activities curtailed when a street light is erected at the end of a lane called "Lovers' Lane." The town council recently pondered the problem of curbing the influx of many caddie of young people to the area and decided to install a light to help the youngsters. The council said a series of complaints has been received and garbage collection on the street costs $70 a year.

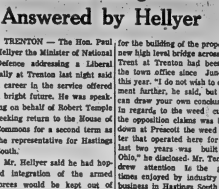

THE INTELLIGENCER, FRIDAY, NOVEMBER 8, 1963 3

TrentonNews

by SULA GOSLING

Critics of Integration Answered by Hellyer

TRENTON — The Hon. Paul Hellyer the Minister of National Defence addressing a Liberal rally at Trenton last night said a career in the service offered a bright future. He was speaking on behalf of Robert Temple seeking return to the House of Commons for a second term as the representative for Hastings South.

Mr. Hellyer said he had hoped integration of the armed forces would be kept out of politics and had been pleased with the campaign until recently when a local candidate had made inaccurate statements for the purpose of demoralizing the people in the forces. "There is not one ounce of truth in charges that promotions had been frozen, the defence minister asserted, pointing out that the rate of promotions for non-commissioned ranks alone had increased this year more than 10 per cent over the previous year.

The Trenton minister declared that integration would succeed and he finalized regardless of "those who say it cannot, it wouldn't." Under the reorganization, he added, duplication will be eliminated and no longer can waste in this respect be a burden for the taxpayer to bear. The savings of $100 millions a year declared by combining the forces is being diverted into acquiring vitally planes and equipment essential for mobility as necessary in meeting commitments of our armed forces in the 20th century, he concluded.

EVERY SEAT FILLED

The visit of the defence minister followed on the heels of criticism of the defence department and its policies regarding integration. Every seat in the Legion hall was filled and hundreds were standing four deep in places across the back of the auditorium.

An airman and a civilian attempted to lead a move to interrupt the defence minister when he started to speak but were silenced by the remainder of the audience with a resounding applause.

Afterwards Mr. Hellyer mingled with the people in the auditorium and renewed many acquaintance with service men and their wives among the gathering. He shook hands with the airmen who had exchanged views with him from the head of the hall and assured them there was no hard feelings. But the civilian heckler Mr. Assaly said he had no proof. He was trying to get information.

A Magistrate Strike said Mr. Assaly should not have asked the question "unless he was able to establish the fact himself."

BRIGHTEN LANE

BRIDGEPORT, Ont. (CP) — Night-time caddiers in this community had filed their nocturnal activities curtailed when a street light is erected at the end of a lane called "Lovers' Lane." The town council recently pondered the problem of curbing the influx of many caddie of young people to the area and decided to install a light to help the youngsters. The council said a series of complaints has been received and garbage collection on the street costs $70 a year.

Car Rolls Over

TRENTON — Graham Noel Lloyd, 39, of Peterborough, escaped injury around 11.15 p.m. Wednesday night when he lost control of his car on 401 highway just west of the Wooler Road overpass, skidded 500 feet, partly on the shoulder and partly on the pavement, and rolled over twice. Damage to the 1961 model car was set by provincial police from the Brighton detachment at $800.

Aid UNICEF

TRENTON — The children of Calvin Christian School and young friends of UNICEF in Trenton and Middleton Park, collected $235 on Hallowe'en night, a spokesman for UNICEF announced to day.

Hees Promises To Aid Brighton Get Industry

TRENTON — George Hees, Progressive Conservative candidate for Northumberland, spoke to 350 persons in the Masonic Temple at Brighton Wednesday night.

Mr. Hees charged that the Liberals were "hungry for power", and that a Liberal majority in the house would only lead to arrogance on their part.

Mr. Hees reiterated his promise to bring industry into the area. He said that while the village of Brighton has an active Chamber of Commerce, and was, in effect, a "bed-room" community, it lacked industry and he promised to see to it that opportunities for the village to acquire this would be one of his prime concerns, should he be elected to office.

Ontario Business College

IBM KEYPUNCH TRAINING BEGINS, NOW

REGULAR COURSES BEGIN NOVEMBER 29th

21 Victoria Avenue Belleville 962-8870

JOHN R. BUSH FUNERAL HOME

80 HIGHLAND AVENUE 968-5588

THE INTELLIGENCER
Intelligencer Established 1854 — Ontario 1870
Published Daily at
ONTARIO INTELLIGENCER LIMITED
Belleville, Ontario, Canada

Subscription rates:
By carrier in the town
By mail in Canada $12.00 per year; 6 months $6.75
3 months $3.25
By mail outside Canada $12.00 per year
Authorized as second class mail by the P.O. Dept., Ottawa and for payment of postage in cash
Member of The Canadian Daily Newspaper Association; Member of The Canadian Press; Member of the Audit Bureau of Circulation

New York's Problems

John V Lindsay, New York's handsome new mayor, has been quoted as saying his primary aim is to make the city "a healthier, better, safer place to live."

This brief statement sums up eloquently the needs of the metropolis. In this jungle of a place, with its skyscrapers and awesome extremes of heat and cold, its mess of concrete and traffic and gasoline fumes and racial tensions and lurking dangers there are concentrated all the problems of society—and then some.

A New York clergyman, Rev. Donald Harrington, said recently that New York "is running out of water, running out of air, running out of space, running out of beauty, running out of jobs, running out of money and credit, running out of patience."

Or as columnist Sydney J. Harris puts it: "It is incredible what the citizens of New York will put up with in the way of sleazy service, rude officialdom, impossible traffic, mismanagement and filth, dirt, discomfort and an expensiveness in living that threatens to take off for the stratosphere."

"The richest city in America," Harris adds. "is nearly broke. Nobody but a madman would voluntarily drive a car in Manhattan. Hotel rooms are nearly impossible to get during convention weeks. Central Park can be used at night only with guard dogs. Air pollution is equal to smoking two packets of cigarettes a day."

Such is the magnitude of the task facing John V. Lindsay. Forunately, youth and energy are on his side. He is an expert horseman and swimmer and a tennis and ski enthusiast. He also skis, bowls, rides a bicycle and is an ardent baseball, football and soccer fan.

During 150 days of campaigning, he wore out four pairs of shoes in walking an estimated 473 miles.

Married, with an attractive wife and four young children, three of them girls, the new Republican-Liberal mayor is a lawyer by profession, although he confesses his practice is "nil."

From now on he will have little time for either sport or law. But the qualities that have built such a man and given him such obvious enthusiasm and diversity of interests will stand him—and New Yorkers—in good stead in the days that lie ahead.

Loss to Importers

Canadian importers have come to know only too well the frustration that stems from slow deliveries of goods from Europe, and particularly from British manufacturers. They also face another difficulty—pilfering of goods at ports of arrival.

Norman F. Vickery, general manager of the Canadian Importers Association, goes so far as to say importers are "fed up and getting pretty desperate." He said most complaints were from members shipping through Montreal.

Toronto and Vancouver, on the other hand, experience comparatively little pilfering. Indeed, one firm that once unloaded in Montreal now has its goods shipped by sea to the Pacific seaboard and by rail east.

However, not all the trouble occurs at the Canadian end. According to Captain B. D. L. Johnson, Vancouver port manager, total damage, including theft and breakage, amounts to an average of only $4,500 a year and much of the damage occurs at the point of origin.

Sometimes, there are instances of theft en route. In a Canadian Press survey of the extent of the problem at different ports, a spokesman for the Montreal Harbour Board at Montreal said longshoremen unloading cars from Germany found one auto was too tight. Investigation showed the engine had been removed by sailors while the ship was at sea. They were caught trying to sell it on shore.

One way or another, the problem is a difficult one. Over a period importers stand to lose a great deal through damage and pilfering. Customers also lose out when goods arrive in a damaged condition, or do not arrive at all.

Feminine Touch

Amid the tortuous maze of Canadian liquor laws there are areas of enlightenment—or so some may think.

We refer to the introduction of attractive waitresses, attired in 18th century princess style dress, in the cocktail lounge of the Chateau Laurier hotel in Ottawa.

Thus, a welcome aura of feminity and grace is being introduced in a traditional male preserve. Ottawa of course is not alone in this innovation. There is a hotel in Brockville which staffs its English-style "pub" with pretty girls in Acadian outfits.

It may be hard on the men they replace, although the dozen waiters involved in Ottawa have been given jobs in other parts of the hotel.

On the other hand, it is said the presence of the young women in pubs and cocktail lounges improves the general tone of the place. The language and manners of male patrons, not to mention their personal grooming, undergo a sharp improvement.

LOOKING BACKWARDS

GLEANINGS FROM OUR FYLES OF BYGONE YEARS

20 YEARS AGO

November 5th, 1945

Heavy rains in the northern and middle sections of the country have resulted in the levels of the Moira River being the highest, seasonally, in a number of years, city officials said today.

The high levels at the rivermouth reaches back as far as the American Optical Company. Officials regard high water at this time of the year as being a deterrent to flood menace in the spring. There is less possibility of solid freezing of the water in the rivermouth when such conditions exist.

With Autumn rains and frost having speedily denuded summer shade trees in the city, the local department of public works employees will begin their annual rounds to pick up leaves starting next week.

30 YEARS AGO

November 5th, 1935

Merchants, who are members of the Retail Merchants Association here have decided to close their stores during the evening of November 11th until noon in order that the proprietors and employees may attend the memorial service at the Cenotaph

The old curling rink on George Street, south of Bridge Street near Dundas Street, is to be moved to the city yards on South Church Street, where it will be used for the storage of equipment, paving material and other supplies required in the work of the public works department. A concrete floor over the rink has been provided at a price of $1100

One Belleville student and two Tweed students are the winners of the Carter Scholarships in Hastings County. John H. Moon of the Belleville Collegiate and Vocational School has been awarded the first prize of $60 cash; Miss Mary. A. Kinlin of the Tweed High School, won the second prize of $40 cash, and Hilliard Varty of the Tweed High School, won the third prize of $20 cash.

40 YEARS AGO

November 5th, 1925

Belleville residents who recall the cold snap which ushered in the fall season, and who remember how at the coming of the advent of Indian Summer, may be relieved to know that this phenomenon is not uncommon. It has been established recently that the winter of 1887 took the early part and several other things thrown in, with regards to the variation in the weather in this district. Alfred Spencer, farmer, living 18 miles north of Belleville, drove to this city and returned to his home in 2 cutter on October 21, 1887, and between Christmas and the day before the new year of the same year, he did his fall ploughing.

The potato crop is a failure in all parts of Canada from the Atlantic to the Pacific.

Mr. and Mrs. J. A. Herbert, son of Marsh Hill, celebrated the 50th anniversary of their wedding on November 4. Prior to her marriage, Mrs. Herbert was Miss Sarah Bird.

50 YEARS AGO

November 5th, 1915

The 50th annual banquet tendered by Mr. Alfred Aikins, manager of the local branch of the Standard Bank of Canada to the members of the Belleville Cheese Board, was held at the Anglo-American hotel yesterday. Many prominent residents of Hastings and Prince Edward Counties were present. Mr. F. E. O'Flynn occupied the chair.

The "Idle Rich Club" has been dissolved and in its place the Merrimankakus Club has been formed with the following officers: President, Allen Meagher; vice-president, Hartzell; secretary, Hugh Rogers; treasurer, W. Boyce, executive committee, H. Bateman, G. Kyle and G. Route.

Mr. C. M. Stork, manager of the local branch of the Bank of Ian Bank of Commerce, has returned home after spending a few days in Windsor, Ont.

Old Hat

Montreal Star

But much of the public apathy about the voting is due to the fact that the campaign is, in the matter of particular issues, simply old hat, and that the party leaders themselves are old hat too. They have all been around for a long time. Since half the population of the country is 23 years old or less, this seems to explain a lot, including campus dissatisfaction.

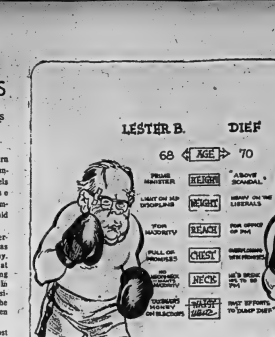

To Your Good Health

Chart Gives Formula For Predicting Height

By JOSEPH G. MOLNER, M.D.

Dear Sir: I have been told there is a chart to estimate with a fair degree of accuracy at a certain age what a child's ultimate height will be. Could you print it? — Mrs. L. D.

* * *

It depends on what you mean by "a fair degree of accuracy." There isn't any entirely dependable way of predicting. A tall child is likely to be a tall adult — obviously.

The rough rule of thumb is to take a child's height at the age of three years and double it. That can prove to be accurate in some cases, and a matter of inches off in others.

Charts or tables have been worked out, averaging the results with hundreds of children, and while the entire chart is too long to print here, I'll give you some typical ages.

Take the child's height in inches at any of the given ages, multiply it by 100, and then divide by the corresponding figure in the chart. The answer is in inches.

SEE COPY FOR INSERT

Adult height means from 17 to 18 years of age.

These figures are correct for averages, but what's average? The average is the figure which is between those who wind up shorter than the chart shows, and those who wind up taller, and that's all you can say for it.

* * *

As you can learn from the chart, at any age, girls have achieved a greater proportion of their final height much sooner than boys.

At 15, girls (again, or the average) are within a fraction of being as tall as they ever will be. But boys at that age will grow another 5½ percent, or an absolute prediction, but only as a guide.

Heredity (quite important), nutrition, and general health (important, because it can throw off the height at various ages, and hence fool you as to what the final height will be) are factors that are hard to estimate.

And there can be some variation in the exact timing at which children go into their growth spurts. Their growth isn't steady; they spurt and slow down, spurt and slow down.

That's why no absolute formula is possible. However, don't fret if the chart shows that Junior will be only 5 feet 7. And don't be too positive about that results if the chart shows that he will be 72.98 inches tall. Maybe he'll only be 5 feet 11. Who knows?

But working out the chart will give you some practice in long division with decimals, as well as a rough idea of what to expect. The sure way is to wait and find out.

* * *

Dear Dr. Molner: I seem to be susceptible to a vaginal fungus infection (monilia). Would pregnancy dispose to such a condition? If it should develop, can it be treated during pregnancy? — Mrs. R. X.

Yes, pregnancy does predispose to monilian infection. Yes, in general it can be treated during pregnancy. Your doctor should decide in specific cases.

* * *

NOTE TO J. L. L.: There have been endless attempts to make hair grow on bald heads, and these efforts continue, but nothing to date has stood up as a true breakthrough. Just wait and hope. The experiments of today may be treatment of tomorrow.

Today in History

By THE CANADIAN PRESS

Nov. 5, 1945 . . .

The Jervis Bay, a 14,154-ton passenger liner converted for war use, eight 6-inch guns, was in charge of a North Atlantic convoy of 37 ships 27 years ago today —in 1940—when attacked by the German pocket battleship Admiral Scheer. Ignoring the odds Captain Fogerty Fegen steered straight for the enemy until all his guns were knocked out and the Jervis Bay sank. Only 65 of the crew of 255 were saved. The sacrifice of the Jervis Bay allowed all but four of the unarmed freighters to escape. Captain Fegen was posthumously awarded the Victoria Cross.

1872—Susan B. Anthony of Rochester, N.Y., became the first American woman to vote in a presidential election, for which she was fined $100.

1861 — The 22nd amendment to the U.S. constitution, limiting presidents to two terms of office, was ratified.

First World War

Fifty years ago today—in 1916 — Lord Kitchener left England for the Gallipoli front; Bulgarians occupied Nish, the old capital of Serbia; Russia claimed large gains on the eastern front.

Second World War

Twenty-five years ago today — in 1940 — Winston Churchill announced air raid casualties to date as 14,000 civilians and 300 soldiers and said that the U-boat sinkings would be more serious than air raids; Franklin D. Roosevelt was re-elected president of the United States for a third term; Pandit Jawaharlal Nehru was sentenced to four years imprisonment for breaches of the Defence of India Act.

Strictly Personal

Daughter Demolishes Dad's Sally

By SYDNEY J. HARRIS

When one of my daughters had just entered second grade, I brought home some strange kind of shell I had found, and said to her, "You might want to take this to school tomorrow for 'show- and- tell.'"

She drew herself up to her full 40 inches and replied scornfully, "Daddy, we don't have show-and-tell, any more; that's baby stuff; in second grade, we have 'sharing interests.'"

I apologized profusely for my horrible faux pas. It seemed a trivial mistake in terminology to me, but it was important to her, and rightfully so. There is a profound difference between "show and tell" and "sharing interests."

This is, in a large sense, what growing up is all about. Very small children like to show and tell. They bring some treasure, an object to school and talk about it. The whole idea is egocentric, and is based on pride of possession. A quite young child doesn't know what "bragging" is.

As we get older, our emphasis should shift to sharing interests. Objects are brought to school not so much to boast about them as to involve other students in them: to expand their horizons and to create some mutuality enjoyable field of inquiry or discovery.

This is a lesson, alas, that many adults never learn. A distressing number remain in the show-and-tell stage throughout their lifetime. Their conversation consists of displaying their gifts — their house, their car, their trip, their children, their social or intellectual superiority — rather than trying to find a broader base of commonality with others.

I happened to overhear some conversations of strangers on a train not long ago, and it struck me that each of them was using the other as a sounding-board and listening only long enough about himself; the other would dutifully listen; then the second would take his turn, and the first would listen.

But the "listening" was a matter of auditory nerves only, and nothing more. Each was going through a set of verbal grimaces, a kind of exercise in self-disclosure, but no contact was really made. They were like galleries taking in the wares of different halls; they walked the same course, but no genuine transaction ever took place.

Mostly, they were seeking to reassure themselves that all was well; they were looking for identity and stability and acceptance, by means of constructing so image in the other person's mind. This is a futile and unsatisfactory way to do it — for in personal relations, the other structures that can stand are bridges, not showpieces. Unless we reach across, we are reaching out in vain.

Education for Indians

Cornwall Standard-Freeholder

A federal-provincial program to teach employment skills to unemployed Indians was launched in Manitoba this summer and while it is too early to judge results, it appears to be off to a good start.

Teachers travelled to nine remote northern Manitoba communities to instruct Indians in science, mathematics and English. The aim is to upgrade Indians in these basic subjects so the Grade 10 level so they can enter technical or vocational institutes.

University seniors and graduates took the assignments. Many of the communities they visited were without roads and the schoolhouse where churches or Indian reserve halls.

The special program supervisor for the Manitoba vocational branch, Jack Ferguson, reports results were satisfactory although there were some drop-outs among the 200 Indians enrolled.

As an example, Norway House some 300 miles north of Winnipeg, the project progressed particularly well. Of the nine students started the course and twenty graduated, sixteen of them all of whom are ready for entry to a technical or vocational institute.

Plans are underway to expand the instruction next summer. Mr. Ferguson points out there are large numbers of people in Manitoba's northern areas who could be used in industry.

"At the moment they have no hope of finding work in industry, and industry doesn't seem to want them with their present experience," says Mr. Ferguson. "Through vocational training they can acquire a skill which is also in demand and become an important part of the Manitoba economic structure."

Most of the Indians who enter the course already have between Grade 8 and 9 education.

The scheme appears to be a well thought-out attempt to improve the lot of Manitoba's northern Indians and is one that provincial and other governments could watch with interest and hunger.

Population Explosion

La Tribune, Sherbrooke

The United Nation's population year book has some impressive figures on world population growth.

In one generation — 1930 to 1963 — the world's population has increased by a third to reach a total of 3,180,000,000. And the greatest increase, as has been noted before, was in the region where poverty and illiteracy are most widespread, Asia. Asia alone furnishes more than half the new population.

The year book points out that in the first three years of the '60s the world population grew by 170,000,000 or the combined population of Brazil and Japan.

The birth rate of Europe has risen in recent years, but in Mali it is up to 62 births for 1,000 inhabitants, and a declining infant mortality rate also contributes to increases in the population.

This gigantic population pressure throughout the world, especially in the poor countries, makes education vital to the growing popularity in certain responsible circles of the doctrine favoring birth control and limitation. These problems become terrible as it becomes clearer that all the good work in the world and all the wealth of the fortunate lands could never feed those now dying of hunger.

Students Aim for Suburbia

Stratford Beacon-Herald

Beatniks and beards, riots and revolution, and contemporary people that today's colleges are breeding grounds for discontent.

Just the opposite, says one educator. The vast majority of college students are "passive, conformist, docile" — and this, charges Prof. Joseph Katz of Stanford University, is just what they want to be. The goal of higher education is designed to make them.

Prof. reports that when asked what they expected to be doing 10 years from now, students said they didn't plan to live in universities replied with a description of routine life in suburbia. They didn't particularly like the prospect of such a future, but they accepted it.

Students, says Katz, "rank highest their own individual and career and future family life. Involvement in international, national or civic affairs and in problems other people ranked astonishingly low."

The prevailing student image of college is that it provides access to a better job and a higher income. It is a coveted club in which one can climb a ladder while acquiring friends, connections and a mate. Only minority consider it as an opportunity to pursure intellectual interests.

Moral Issues Loom in the Debate

Letter in Brantford Expositor

I noticed with dismay and alarm the widespread publicity given to the remarks of a New York psychologist concerning pre-marital sex. He is apparently seeking only publicity in suggesting to women that they forget chastity if they want to be popular.

In these days when it is difficult enough to bring up young people with a sense of values and proportion and a decent set of moral standards, we think no little is to help or anything to better generally accepted moral standards.

It would appear that the intent is to ridicule and break down conservatism and necessary for the well-being of the races over the centuries and the building of womanhood and replace these with license and immorality, making our young people believe that more than indies of easy virtue and our men irresponsible, pre-occupied, little removed from animals.

Our young people are entitled to expect sane, more responsible thoughts from those trying to open themselves to set guide lines, rather than have them advocate a return to the days of fist and paganism.

Winter Sport In Vermont

Cornwall Standard - Freeholder

Vermont has its mountains, and these days mountain are a source of revenue because they bring hordes of skiers. Since this area lacks a good mountain we cannot share Vermont's revenue from this source

Such thing as a winter could perhaps be developed into interesting ski slopes close to home. But we can suggest a number of suggestions for winter tourism made by the Vermont Development Department which don't require mountains.

Vermont makes quite a thing out of ice fishing as a winter attraction. Skating and collegiate hockey are considered worthy of mention. Also, of more curiously, it includes sledding as one of the attractions. This is billed as an attraction for people of all ages.

From little one - man sleds made out of barrel staves to big six man toboggans, the gentler slopes of Vermont are ideal for winter, or even the steeper brushcr ways. We hadn't thought of this as a big attraction but, maybe a lot of sledders are people who aren't quite athletic enough for skiing.

Maybe this is of importance to us. Our hills may not rank with Vermont mountains for skiing, but they should be ideal for sledding. Maybe there is a good hill for sledding down a hill, one that should be exploited more widely.

Troops Help

Saint John Telegraph Journal

Camp Gagetown has proved to be a valuable source of manpower several times this year. Troops have pitched in to fight forest fires, help with searches for lost persons, gather apples, and now, pick potatoes.

STOCK QUOTATIONS

(Stock Quotations Furnished by Barclay & Crawford)
56 Bridge Street East
P.O. Box 788
Members Toronto Stock Exchange
Belleville Office — Dial 968-5581
Manager, Rae B. Swansburg, B.Sc., B.E., P.Eng.

A.M. QUOTATIONS

INDUSTRIALS	MINES AND OILS
Aluhill 10½	Atlantic Coast 148
Alberta Gas Trunk 39¾	Beth Copper 600
Algoma Steel–62.	Brunswick M & S 18
Argus C.P. 13⅞	Central Del. 10½
Aluminum 32¼	Calvert Gas 37½
Bank of Montreal 60½	Campbell Chib 575
Bk. Nova Scotia 71¼	Can. Tungsten 112
Bell Telephone 58⅝	Can. Southern 215
B.A. Oil 29¾	Cons. Morrison 700
Brinco 9⅝	Conwest Expl. 800
B.C. Forest 22¾	Copperfields 105
Canada Cement 46¾	Denison 39¾
Husky Oil 14¼	Grandor 305
Cdn. Chem. Wts. 805	Hastings M & D 320
Cdn. Bk. Com. 63¾	Hollinger 27¼
Can. Breweries 8¼	Hudson Bay Mining 79
Cdn. Brit. Alum. 15½	Hudson Bay Oil 17
Cdn. Tire A 56	Kerr Addison 815
C.P. Railway 22¾	Mt. Pleasant 89
Chemcell 13¼	McAdam Mining 93
Chrysler 58½	New Hosco 370
Cons. M. & S 53¾	Northgate 789
Cons. Paper 39½	O'Brien 65
Cons. Gas 16¼	Opemiska 940
Crush Intl. 14¼	Place Gas 165
Distillers Seag. 37⅜	Provo Gas 240
Dom. Foundries 27¼	Quemont 2210
Dom. Foundries 27	Rio Algom 20¼
Dom. Steel 15¾	Sherritt Gordon 600
Dom. Stores 10¾	Spooner Mines 185
Dom. Tar 19⅝	Steep Rock 730
Falconbridge 110	Teckcrop 500
Fittet Lit. 69	United Asbestos 2815
Ford Canada 158	United Keno Hill 585
Gen. Motors 116½	North American Gas 93
Gt. Lakes Paper 21	Willroy 170
Gtr. Winn. Gas 28¼	Zenmac 34
Horne & Pitt 300	
Home Oil A 18¾	
Imperial Oil 55½	
Hawker Sidd 57¾	
Industrial Accept. 24¼	
Intl. Nickel 101¼	
Intl. Utilities 32¼	
Inter Prov. Pipe. 90	
Inv. Syd. A 14¼	
Jeff Lake 23⅞	
Jockey Club 4	
Lake Ont. Port 6½	
Levy 16¼	
Laurentide Fin. A 13¼	
Loblaws B 11¼	
Massey Ferg. 34¼	
MacMillan & B. P 27¾	
Mead Johnson (N.Y.) 23	
Noranda 53	
Ogilvie 14¼	
Pacific Pete 10½	
Royal Bank 71¼	
Salada Foods 11½	
Shell 19½	
Simpson's Limited 30¼	
Ste. of Canada 27¼	
Toronto Dom. Bank 61¾	
Traders. Fin. A 16	
Trans Can. Pipe 34½	
Trans Mt. Pipe 19¾	
Union Gas 21¼	
Versatile 19¼	
Victoria & Grey 15½	
Westcoast Trans 21¾	
Walkers 36¼	

Five most active industrial and mining stock quotations at noon.

INDUSTRIALS

Br. Winn. Gas, 9,535, 28¾, plus ⅛
Shell Oil, 9,189, 20¼, plus ⅛
Que. Nat. Gas, 6,545, 12¼, plus ⅛
Aluminium, 6,090 , 32¼, plus ⅛
Trans. Air, 5,400, 440, minus 5

MINES

Amn. Leduc, 400,800, 22½, minus 7½
Ninto, 329,400, 20, minus 2
Jelex, 249,499, 42, plus 2½
Silvermaque, 105,700, 40, minus 1½
Place Gas, 80,200, 175, minus 10.

Toronto Stocks

TORONTO (CP) — Trading was active and quiet-to-heavy on the Toronto Stock Exchange in the morning part of the session today.

The big surprise, however, was the lack of activity in Newspaper and other companies with properties in the Pine Point area of the Northwest Territories. Newspaper has been the sparkplug of the active market for the last week, but by 11:30 a.m. today not a single share had changed hands. It closed Thursday at $8.30 and the bid and ask today was 7.75 to 8.00.

The warrants traded actively, dipping 85 cents to 3.40. Conwest was down 40 cents to 7.85 and Central Patricia lacked one three cents to 1.98. The two property in the lead-zinc-silver area of Pine Point and also the options on shares of Pyramid Mines which has set the Vancouver Stock Exchange on fire this week by climbing to a high of $16 from 4.45 a week ago. Pyramid pulled an encouraging drill hole from its property adjoining Pine Point Mines.

Among industrials, Aluminium was ahead ½ to 32 and Massey-Ferguson ¼ to 33½. NONG advanced ¼ to 28¾ on volume of more than 62,000 shares. Grefaver Winnipeg, which NONG has offered to take over on a share-for-share basis, was up ½ to 26½.

Nisto traded almost 300,000 shares in gaining 1 to 23 cents among speculative mining issues. Piteys, an oil company with acreage in the North Sea in the same general area as an discovery by British Petroleum, fell 10 cents to $1.75 in profit taking. Volume at 11 a.m. was 1,630,000 shares compared with 1,308,000 at the same time Thursday.

On index, industrials were up .30 to 171.77, golds .42 to 158.20, base metals .10 to a high of 97.31 and the TSE index .43 to 1.61.66. Western oils were down .22 to 102.60.

Heavy speculative trading pohed volume to its highest level since March 5 on the exchange Thursday.

Industrials were fractionally

Weekly Livestock Review

TORONTO (CP) — Trading was active and prices were firm on medium, good and choice steers and good and choice heifers at the Ontario public yards this week.

Common steers, common and medium heifers and all grades of cows were slow and hard to sell, bull prices were steady. Good and choice vealers sold strong with lower grades slow.

Hog prices were higher and lambs steady to the close.

Cattle receipts were about 2,200 head less than the week and about 2,100 head more than the same week in 1964. Receipts from Western Canada totalled 553 head, 56 head less than last week. Sold off the market in the United States were about 130 cattle. There were no shipments to Eastern Canada.

Slaughter cattle 18,900: Choice steers 25-26 with high yielding steers 26-27.25; good 24-25; medium 23-25; common 20-22; choice heifers 25.50-26.50 with fancy to 24.00; good 20-22; medium 17-19; common 12-15; choice fed yearlings 24-26 with sales to 26.50; good 21-23; good cows 14-14.50 with sales to 15; medium 13-14; canner and cutters 8-13; good heavy bologna bulls 19-21 with sales to 23-27; common and medium lieht 14-17

Replacement cattle: Good stockers 23-25; good steers stock calves 26-27; common and medium 16-22.

Calves 2,700: Choice vealers 31-34 with odd slaughs to 36; good 28-30; medium 24-27; commons 18-22; boolers 12-17.

Hogs 8,700: Grade A at Toronto 22.35-36.70; B 1 and 2 at 27.20-27.85 with light sows gaining a $2 premium. Boars sold five weights at 16.

Sheep and lambs 1,900: Lambs 22-23.50 closing at 22-22.; sheep were 3-9 according to quality.

Great Mark Of Confidence Says Thomson

LONDON (CP)—Lord Thomson Julhlanti proclaimed today he has just received the greatest vote of public confidence any man can expect.

The public offering of 2,700,000 non-voting shares in his Scottish Television Company was over-subscribed 15 times and applications were still coming in.

"It's incredible," the Canadian-born publisher said in an interview. "This is a great mark of public confidence in our operations, beyond all expectation."

Thomson recalled that when he took over Scotland's commercial television network eight years ago, there was much controversy over his off-the-cuff statement that he considered his new acquisition was in effect a licence to print money.

Scottish television had in fact been a substantial profit earner now the public demand for the shares showed he was right, Thomson added.

Court Refuses Injunction Against Hotel

TORONTO (CP) —The Ontario Supreme Court Thursday refused to grant an injunction restraining the Chateau Laurier Hotel in Ottawa from hiring waitresses for the cocktail bar.

The Canadian Brotherhood of Railway, Transport and General Workers Union (CLC) sought the injunction against the hotel on grounds that several experienced waiters would be discharged.

Counsel for the CNR-owned hotel earlier had indicated the waiters were promised other positions in the hotel.

Industrial Acceptance Corp., nine months ended Sept. 30, 1963: $4,684,000. $1.68 a share; 1964: $7,850,000, $1.23.

Interstate Williams Co. of Canada Ltd., year ended Aug. 31, 1963: $835,510, $2.60 a share; 1964: $827, 237, $2.66.

General Development Corp., nine months ended Sept. 30, 1963: $2,697,000, 77 cents a share; 1964: $1,298,204, 17 cents.

"WHAT'S IN A NAME?

HALIFAX (CP)—This old Atlantic port might have been called Drunk, N.S., had it been given Lord Halifax's family name instead of his ancestral title, says Mayor Harry Ladlam of the English Halifax on a visit here. The original name is thought to mean "holy flat field."

Premier Bennett's Impact Is One of Election Puzzles

By STEPHEN SCOTT

VANCOUVER (CP)—A political victim is rampaging but not running constitutes one of the question marks in the Nov. 9 federal election campaign in British Columbia.

Premier W. A. C. Bennett is engaging in a round of speech-making in an effort to boost the stock of Social Credit, which won only one of the province's 22 seats in Parliament in 1963.

Aside from Okanagan Boundary where the Social Credit candidate finished second last election, 2,601 votes behind Progressive Conservative winner David V. Pugh, Mr. Bennett's party has a long way to go to add to its total in B.C.

In almost every other case where the Social Credit candidate was defeated, he ran fourth behind the New Democratic Party, Liberal and Progressive Conservative representatives.

And even in the two ridings the party won, the races were close. Bert Leboe took Cariboo over 14-14.50 with sales to 15; medium 13-14; canner and cutters 8-13; good heavy bologna bulls 19-21 with sales to 23-27; common and medium light 14-17

Replacement cattle: Good stockers 23-25; good steers stock calves 26-27; common and medium 16-22.

Calves 2,700: Choice vealers 31-34 with odd slaughs to 36; good 28-30; medium 24-27; commons 18-22; boolers 12-17.

Hogs 8,700: Grade A at Toronto 22.35-36.70; B 1 and 2 at 27.20-27.85 with light sows gaining a $2 premium. Boars sold five weights at 16.

Sheep and lambs 1,900: Lambs 22-23.50 closing at 22-22.; sheep were 3-9 according to quality.

Great Mark Of Confidence Says Thomson

LONDON (CP)—Lord Thomson Julhlanti proclaimed today he has just received the greatest vote of public confidence any man can expect.

The public offering of 2,700,000 non-voting shares in his Scottish Television Company was over-subscribed 15 times and applications were still coming in.

"It's incredible," the Canadian-born publisher said in an interview. "This is a great mark of public confidence in our operations, beyond all expectation."

Thomson recalled that when he took over Scotland's commercial television network eight years ago, there was much controversy over his off-the-cuff statement that he considered his new acquisition was in effect a licence to print money.

Scottish television had in fact been a substantial profit earner now the public demand for the shares showed he was right, Thomson added.

Court Refuses Injunction Against Hotel

TORONTO (CP) —The Ontario Supreme Court Thursday refused to grant an injunction restraining the Chateau Laurier Hotel in Ottawa from hiring waitresses for the cocktail bar.

The Canadian Brotherhood of Railway, Transport and General Workers Union (CLC) sought the injunction against the hotel on grounds that several experienced waiters would be discharged.

Counsel for the CNR-owned hotel earlier had indicated the waiters were promised other positions in the hotel.

Industrial Acceptance Corp., nine months ended Sept. 30, 1963: $4,684,000. $1.68 a share; 1964: $7,850,000, $1.23.

Interstate Williams Co. of Canada Ltd., year ended Aug. 31, 1963: $835,510, $2.60 a share; 1964: $827, 237, $2.66.

General Development Corp., nine months ended Sept. 30, 1963: $2,697,000, 77 cents a share; 1964: $1,298,204, 17 cents.

"WHAT'S IN A NAME?

HALIFAX (CP)—This old Atlantic port might have been called Drunk, N.S., had it been given Lord Halifax's family name instead of his ancestral title, says Mayor Harry Ladlam of the English Halifax on a visit here. The original name is thought to mean "holy flat field."

OFF THE RECORD — By Ed Reed

"Just one more thing . . . where do I go to complain about you?"

Thompson Car In Wrong Lane

PETERBOROUGH (CP) — Ontario Liberal Leader Andrew Thompson's car was at least three feet into the wrong lane of traffic when it collided with another car Oct. 6, a police officer testified Thursday.

Constable Darrell Loescher said debris indicated Thompson's eastbound vehicle was three feet into the westbound lane when it collided with a car driven by Mrs. Dora Sandercock, 52, of Harwood, 20 miles south of here.

The officer said Thompson's left front wheel was about 3½ feet beyond the centre line.

Thompson pleaded not guilty before Magistrate W. H. Philp to a charge of careless driving. He also faces charges of impaired and careless driving and failing to share the road.

Magistrate Philp adjourned the trial to Nov. 10 at the request of defence counsel J. J. Robinette. Thompson's ball was continued at $100.

The 40-year-old leader of the Ontario Liberal party was charged following an accident on Highway 28 within Peterborough city limits in which he and five occupants of the other vehicle were injured.

Two Shot-gun Blasts Rock Election Room

MONTREAL (CP)—Two shot-gun blasts rocked the committee rooms of an Independent Liberal candidate in Montreal's Papineau constituency at midnight Thursday, but 50 election workers on duty at the rear of the building escaped unscathed.

Shortly before midnight police said, a car drove up to the committee rooms of Leo Mercia on east-end Papineau Street.

The committee rooms at the front of the building were unoccupied, but there were some 50 men and women working on an election list behind a partition.

When the first shotgun blast was fired, workers mistook it for an automobile backfiring. Vincent Valenti, Mr. Mercia's organizer, said he ran to the front of the building after the second blast was fired but the fleeing gunman had already slammed the door behind him.

YOUR MONEY EARNS
5¾%
ON TERM DEPOSITS
ONE YEAR
GUARANTY TRUST
199 Front St.
968-6711

According to Hoy

By
Claire Hoy
Speaking of Citizenship

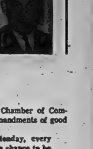

Most Canadian citizens
Live in Canada it is true,
But are they really citizens
If living here is all they do?

I recently came into possession of some Chamber of Commerce correspondence, outlining the Ten Commandments of good citizenship.

With the federal election coming Monday, every citizen of Canada, of voting eligibility, has a chance to be a good citizen. That from 38 per cent to 60 per cent of the eligible voters will shirk their responsibility is a sad fact, beyond the comprehension of good citizens.

The Chamber of Commerce correspondence was titled "What Kind Of A Citizen Am I?"

It then went on to list 10 questions which all of us should ask ourselves to determine whether we, as free Canadians, are practising the rules of good citizenship.

Do not simply read these questions. Ask yourself them and give yourself an honest answer.

"Am I truly appreciative of my good fortune as a citizen of Canada?" If you do not think we are so fortunate, or you have no knowledge of living conditions in other parts of the world, then ask someone who has. Nearly two-thirds of the world will go to bed hungry tonight. Even if you did have left-overs for supper, you are still way ahead of 66 per cent of the world.

"Do I appreciate all the hardships of the early pioneers and their efforts to develop this great nation and to bequeath to us our Canadian heritage of democracy and freedom?" How many have ever even really thought about it? Things were not always so good in Canada. It took effort on the part of those pioneers who started the whole thing. It takes effort on your part to keep it going.

"Do I vote at all elections and inform myself on all candidates and issues?" It is not enough to say everyone should vote. Indeed, they should, but their vote should be an informed one, not one cast on an "easy-street-sucker" basis.

"Do I accept gladly, and with due sense of responsibility to fellow citizens, all public duties which I may be asked to assume?" If you do, you are a rare person and a good citizen.

"Do I perform, at all times, my responsibilities in a courtesy and co-operation which promote better citizenship and help to make our community a better place in which to live?" Imagine what a community we would be if everyone practised courtesy and co-operation. It is not impossible. It is not even difficult if you try.

"Do I take an interest in local, provincial and national affairs to increase my civic knowledge?"

Mayor Jack Ellis, speaking to the BCI Graduation Class last week touched upon the subject of taking part in civic affairs. He stated that if Bruce had only $10,000 invested in a private company's stocks, he would be at all the meetings and demand to know how his money is being spent. A citizen who has lived in Belleville for 29 years has much more than $10,000 invested in the city, yet only a few care enough to ask where their money is being spent.

"Do I avoid all prejudices and respect the rights of others?" No one is entirely free of prejudices, but a person can keep prejudice from injuring others by realizing that other persons have the same rights.

"Do I respect and obey the laws and assist public officials, when necessary, in the discharge of their duties?" Laws are made for everyone's protection. Without laws we could not enjoy the freedoms that we do.

"Do I realize that liberty I enjoy involves all the duties of citizenship as mentioned?" People have died for the liberties we now take for granted. Our way of life is the best one in the world, but it can only be as good as the people who preserve it are.

"If all other citizens do their duty, what conditions would prevail in our community — in the nation; would they be better — or worse?" You are the only one who can answer this question. One of the best ways to answer the question is to vote Monday, and vote intelligently. Surely, if everyone was a conscientious voter, we would all be better off. We get exactly the type of leadership we deserve, and whether it is good or bad is up to each one of us.

Voting is not simply a privilege, though many persons in other lands do not enjoy it, but it is a duty. And there is no pride in being a citizen if you are not prepared to live up to the responsibilities citizenship demands.

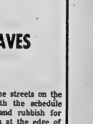

COLLECTION OF LEAVES AND RUBBISH

Leaves and rubbish will be collected from the streets on the West side of the River in accordance with the schedule shown below. Householders having leaves and rubbish for pick-up are requested to place same in piles at the edge of the travelled portion of the street before 8.00 a.m. on the date shown for their street. Please do not place leaves and rubbish out after the streets have been cleaned.

MONDAY, NOVEMBER 9
Bridge St. West, Catherine St.; Moira St. West, Moira St. East, North, Front St., Brock St., Mary St., James St., Spring St., Coleborne St.

TUESDAY, NOVEMBER 9
Burton St., Charlotte St., Moodie St., Wellington St., Parker St., Wellington Crescent, Wickett St., Ritchie Ave., Sinclair Ave., Dunbar Rd., Octavia St.

WEDNESDAY, NOVEMBER 10
Everett St., Cedar St., Isabel St., Murney St., Henry St., Holoway St., Hillside St., Howard St., Ponton St., Green St.

THURSDAY, NOVEMBER 11
Yeomans St., William St., Graham St., Benjamin St., Lewis St., Purdy St., Frank St., Elmer St., Wallbridge Rd., Harriet St., Boswell St., Gordon St., Earl St.

FRIDAY, NOVEMBER 12
Grove St., Harvey St., Cameron St., South Park St., Strachan St., Grier St., Cedder St., St. Charles St., Ridley St., Evans St., Elm St., Stone St., Olive St., Baldwin St., College St.

"12th Annual Toy Repair Project"
LEAVE YOUR REPAIRABLE
TOYS for KIWANIS
AT
● ANY BELLEVILLE SHELL SERVICE STATION
● EITHER BELLEVILLE FIRE HALL
● AT KIWANIS CENTRE
These toys will be repaired by Kiwanians and delivered at Christmas to needy children by the Belleville Fire Department.

Net Earnings

BY THE CANADIAN PRESS

Texaco Canada Ltd., nine months ended Sept. 30, 1963: $9,900,000, $2.47 a share; 1964: $7,663,000, $2.32.

Laurentide Financial Corp. Ltd., nine months ended Sept. 30, 1963: $835,052, 23 cents a share; 1964: $934,814, 27 cents.

Giant Yellowknife Mines Ltd., nine months ended Sept. 30, 1963: $2,962,543, 69 cents a share; 1964: $2,963,911, 69 cents.

Opemiska Copper Mines Ltd., nine months ended Sept. 30, 1963: $1,431,000, 50 cents a share; 1964: $2,357,500, 42 cents.

Maritime Telegraph and Telephone Co. Ltd., nine months ended Sept. 30, 1963: $2,564,487, 92 cents a share; 1964: $2,333,921, 84 cents.

MR. AND MRS. RONALD D. CHARD

Chard – Seigner

Gloria Lillian Seigner, daughter of Mr. and Mrs. John Seigner of Vernon, B.C. and Ronald Dwight Chard, son of Mr. and Mrs. Herman Chard of Ottawa, were united in marriage by Rev. W. H. Dunphy in Batawa Sacred Heart Church on Saturday, October 30, 1965 at 3.00 p.m. Sister Edwin played the wedding music.

Due to illness in the bride's family, she was given in marriage by Mr. Jim Genereaux, uncle of the bridegroom. She was attired in a full length sheath gown of eggshell brocade with an overskirt, and long lilly point sleeves. A small crown of aurora borealis held her veil in place and she carried a bouquet of yellow tea roses.

Mrs. Bette Flegel, sister of the bride, was matron of honor. She wore an olive green sheath dress with overskirt, a matching headpiece and carried a spray of yellow 'mums. Miss Sherrie Chard, cousin of the bridegroom, as bridesmaid, was dressed in an antique gold sheath gown and overskirt, an antique gold headpiece and carried a spray of bronze 'mums.

The bridegroom, groomsman and usher were the traditional scarlet dress uniform of the Royal Canadian Mounted Police. Constable David Boyd attended the bridegroom and Constable Douglas Bottoms ushered the guests.

At the reception at Frankford Legion Hall, Mrs. Jim Genereaux, in the absence of the bride's mother, received the guests. She wore a red wool dress, winter white accessories and a corsage of white gardenias. Mrs. Chard was attired in a beige lace over copper taffeta dress, with a corsage of coral carnations.

For her wedding trip in the Bay of Quinte district and the Ottawa Valley, the bride chose a pink wool dress, black accessories and a white gardenia corsage.

On their return, Mr. and Mrs. Chard will live in Ottawa, and later in the year will move to Cornerbrook, Newfoundland.

MR. AND MRS. DOUGLAS W. GREGG

Gregg – Juby

The marriage of Mabel Eleanor Juby, daughter of Mr. and Mrs. Robert Juby, R. R. 2, Frankford, and Douglas Wayne Gregg, son of Mr. and Mrs. George Gregg of Belleville took place in St. Thomas Church, Belleville on Saturday, Oct. 30, 1965, at 2.00 p.m. Rev. A. S. McConnell officiated at the ceremony and Mr. Donald Davenport played the wedding music.

The bride given in marriage by her father, wore a white satin street length dress covered with lace. Her shoulder length net veil was caught to a pearl headdress and she carried a cascade bouquet of red carnations.

Miss Sharon Amo maid of honor, wore a blue nylon street length dress and matching headdress.

Mr. John Sherwood attended the bridegroom and the ushers were Mr. Jerry Gregg, brother of the bridegroom, and Mr. Don Matheson.

At the reception, held at the Quinte Lodge, Church Street, Belleville, the mother of the bride received the guests, wearing a mauve satin dress with white accessories and a corsage of white carnations. The bridegroom's mother assisted, attired in a green lace dress with black accessories and a corsage of peach colored carnations.

On their return from their wedding trip, Mr. and Mrs. Gregg will live at 338½ Front Street, Belleville.

(Photo by Lumber's Studio)

MR. AND MRS. WILLIAM B. CRAWFORD

Crawford – Heath

St. Paul's United Church, Stirling, was the setting for a lovely wedding, recently, when Donalda Elaine Heath, daughter of Mr. and Mrs. Donald W. Heath, Stirling, was united in marriage to William Barry Crawford, Toronto, son of Mr. and Mrs. James C. Crawford of Picton. Rev. W. C. Cox officiated at the double-ring ceremony before a background of yellow and bronze 'mums.

Mrs. Harry Brown of Stirling presided at the organ and accompanied the soloist, Mrs. Bruce Glendenning in two appropriate selections.

Given in marriage by her father, the bride wore a floor-length gown of white peau de soie highlighted with Alencon lace. The lace bodice featured a scoop neckline and long lily-point sleeves and the A-line skirt was enhanced with an apron front of matching lace with a band of lace outlining the Empire waistline. A sweeping train edged with scalloped lace flowed from the back of the skirt. The shoulder length fitted scalloped illusion veil fell from a crown of sapphires and pearls. She carried a double-ring bouquet of yellow Sunbeam roses mingled with stephanotis.

Miss Helen Wright of Millbrook as maid of honor wore an autumn gold floor length dress of peau de soie highlighted with a fringed Watteau train. The bridesmaids, Miss Loretta Greer of Port Hope, Miss Janice Taft of Ameliasburg and the junior bridesmaid, Miss Linda Walker, cousin of the bride were identically attired to the maid of honor, but in emerald green. All wore matching Ann Boleyn type headdresses with bouffant veils and each carried a bouquet of white and gold tinted carnations.

Mr. Roger Crawford was the groomsman for his brother, while the ushers were Mr. Ronald Heath, Guelph, cousin of the bride, Mr. Larry Hull, Belleville, and Mr. William Hill, of Peterborough.

A reception for 145 guests was held in the hall at St. Paul's United Church. The bride's mother received the guests wearing a floor length gown of greenish gold brocaded peau de soie with mink stole, matching hat with gold net veil and a corsage of yellow roses. She was assisted by the bridegroom's mother, who wore a floor-length gown of ruby peau de soie with matching hat and veiling, fur stole, and a corsage of white gardenias.

For the honeymoon trip to the Pocono Mountains in Pennsylvania the bride donned a brown and tangerine check wool suit trimmed with fox fur, cocoa and dark brown accessories and a corsage of yellow Sweetheart roses.

Mr. and Mrs. Crawford will reside in Scarborough.

MR. AND MRS. GERALD A. DALEY

Daley – Menzies

St. Paul's Church in Norwood was the scene on Saturday, October 30, 1965, at 11 a.m. when Rev. Mahoney united in marriage Carole Loretta Menzies, daughter of Mr. and Mrs. Ralph Menzie of Havelock and Gerald Anthony Daley, son of Mr. and Mrs. Leonard Daley of Belleville. Mr. Donald Pollock of Havelock was the organist.

The bride, given in marriage by her father, wore a floor length gown of peau de faille enhanced with a Chantilly lace trimmed rounded neckline and long lily-point sleeves. Her lace appliqued sheath skirt was complemented with a chapel length Watteau train centred at mid-back. Her double bouffant veil was held with a pearl and crystal crown, and she carried a bouquet of red roses and white 'mums.

The bride's sister, Miss Joanne Menzies, was maid of honor.

She wore a floor length sheath gown of Wedgwood blue peau de soie with a rounded neckline, elbow length sleeves and an Empire waistline complemented with Guipure lace.

Her bouquet was identical to the bridesmaids, Miss Carol Spooner of Havelock, Miss Marie Christie and Miss Joan Christie of Indian River, wore a full grown whooper, with a gowns in a style similar to the maid, Miss Linda Walker, cousin of the bride were identically attired to the maid of honor, but in emerald green. All wore matching Ann Boleyn type headdresses with bouffant veils and each carried a bouquet of white and gold tinted carnations.

Mr. Roger Crawford was the groomsman for his brother, while the ushers were Mr. Ronald Heath, Guelph, cousin of the bride, Mr. Larry Hull, Belleville, and Mr. William Hill, of Peterborough.

A reception for 145 guests was held in the hall at St. Paul's United Church. The bride's mother received the guests wearing a floor length gown of greenish gold brocaded peau de soie with mink stole, matching hat with gold net veil and a corsage of yellow roses. She was assisted by the bridegroom's mother, who wore a floor-length gown of ruby peau de soie with matching hat and veiling, fur stole, and a corsage of white gardenias.

For the honeymoon trip to the Pocono Mountains in Pennsylvania the bride donned a brown and tangerine check wool suit trimmed with fox fur, cocoa and dark brown accessories and a corsage of yellow Sweetheart roses.

Mr. and Mrs. Crawford will reside in Scarborough.

SOCIAL and PERSONAL

Before her recent marriage, Mrs. Douglas W. Gregg, the former Mabel E. Juby of R. R. 2 Frankford, was entertained at four miscellaneous showers given by Jackie Lundberg of Wallbridge, Mrs. Frank Maracle grandmother of the bridegroom, Mrs. Marilyn Juby and Mrs. Everett Lyons, sisters of the bride, and the employees of Upper Canada News, where the bride is employed.

* * *

Miss Reta Beckstead who has spent the past five months at Foxboro has returned to her teaching position in Ottawa.

* * *

Mrs. Denis Francis Schmelefske, the former Nancy Joan Travis of Belleville, was entertained at two miscellaneous showers before her recent marriage. One was given by Miss Gail Dickerson of Toronto and the other by Mrs. Rowland Travis of Belleville.

* * *

At the recent Euchre held by St Anne's C.W.L. at the Club House the prize winners were: ladies, Mrs. Feeney, Mrs. Genereaux and Mrs. MacKay; Gentlemen, Mr. F. MacDonald, Mr. E. Elbaugh, and Mr. J. Burlock, door prize, Gertrude Simmons.

* * *

Mrs. Barry Crawford (nee Donalda Heath) was honored previous to her marriage at a shower held at the home of Mrs. Marvin Cooney, Sireling, with Mrs. Hugh Lyons as co-hostess; at a miscellaneous shower given by Mrs. Dale Green 112 Wright Ave., Belleville. A bathroom shower was also held for the bride at the home of her aunt Mrs. H. Elliott with Mrs. W. N. Heath as co-hostess. The bridegroom was presented with a gift by the Staff of the Pacific Pleasure Co., Toronto. The mother of the bride entertained at a bridal tea in honor of her daughter. The bridegroom's parents entertained at a luncheon at the Quinte Hotel following the rehearsal.

Club Activities

CAMERA CLUB

The regular meeting of the Belleville Camera Club was held Tuesday at the Kiwanis Centre. It was an instruction meeting on film and development. A demonstration was given by Ray Godfrey. A film "Light Sensitivity" was shown by the president Bill Sinclair and a slide lecture "Negative Control" was also shown and discussed. Competition pictures on "Power" were received; results will be announced next meeting. At the next meeting there will also be a session on photographic Christmas cards.

Tea, Bazaar Held by UCW Of Centre St.

The U.C.W. of Centre Street United Church held the annual tea and bazaar in the church hall on Thursday evening.

The successful event was officially opened by Mrs. D. Hudgins.

Guests were greeted at the door by Mrs. E. Elliott, president of the U.C.W., and Mrs. A. Gerard, wife of the minister.

The tea tables were decorated with white teacloths and flower bowl centrepieces. Serving the guests were the Misses Barbara and Sylvia Pearson, Shirley Hudgins, Zilla Wood and Caren Palmer and Mrs. G. Murray.

The bake table, laden with homemade bread, rolls, pies, cakes, tarts, cookies, jams, jelly and relishes, was convened, by Mrs. K. Ferguson and Mrs. G. Draddy.

The candy table was in charge of Mrs. L. Collins and Mrs. J. McPeak.

The touch-and-take tablewith its mysterious packages was convened by Mrs. B. Ryiott.

A large variety of items were on display at the sewing table with Mrs. L. Longhurst and Mrs. B. McMeekin serving the customers.

The CGIT group with their leader, Miss Shirley Hudgins, were selling Christmas cards, candles and other Christmas gift items.

The kitchen convener was Mrs. T. Ward, assisted by-Mrs. M. Belch and Mrs. D. Stoliker, with Mrs. E. Bowers making tea.

Conveners over all were Mrs. D. Hudgins and Mrs. T. Ward.

WEDDING

SCHMELEFSKE — TRAVIS

Nancy Joan Travis, daughter of Mr. and Mrs. Frank Travis of Belleville, and Denis Francis Schmelefske, son of Mr. and Mrs. Martin Schmelefske of London, Ontario, were united in marriage by Monsignor J. P. Sullivan in the Church of St. Michael the Archangel, Belleville, at 2.00 p.m. on Saturday, October 30, 1965. The organist was Miss Dorothy Grant.

The bride, given in marriage by her father, wore a powder blue suit with white accessories and carried a nosegay of red roses and white carnations.

Her maid of honor, Miss Jean Travis, wore a royal blue lace dress with white accessories and a corsage of feathered carnations.

Mr. James Schmelefske was his brother's groomsman and Mr. Jack Eckenswiller of North Bay ushered the guests.

At the reception, held at Maple Inn in Bloomfield, the bride's mother received the guests, wearing a turquoise lace dress with beige accessories and a corsage of red roses. She was assisted by the bridegroom's mother, who was dressed in a green suit with white accessories and a red rose corsage.

On their return from their wedding trip to Montreal, Mr. and Mrs. Schmelefske will live at 31 Carfrax Crescent in London, Ontario.

WOMEN BETTER RISKS

Women drivers are better insurance risks than men for they drive less and stick more to safer side roads.

WESTGATE PHARMACY
962-2067
Open Daily til 10 p.m.
FREE MOTOR DELIVERY

LOADED WITH JOBS

At first lady, President Johnson's wife faces the problem of choosing which jobs to undertake and which causes to back.

TERRY HEBDEN
Formerly of
Adorn Coiffure
is pleased to
announce that he
will now be taking
appointments at
The Little Shop
8 Bridge St. East
962-1042

Fairweather fashions
new...
new...
new...
"POP-IN"
Dainty smocked trim teamed with practical washable cotton. Concealed back zipper. Granny and paisley prints. Extra Small, S.M.
$5
Available at all Fairweather stores in Ontario
Fairweather
FASHIONS SINCE 1867

Hydro Special
WASH THROUGH WASHOUT
FREE
ELECTRIC BLANKET
$29.95 VALUE WITH A NEW
ELECTRIC CLOTHES DRYER
$29.95 value—Free! Double-bed-size electric blanket with a 2-year replacement guarantee . . . 25% acrylic fibre content . . . convertible contoured corners . . . nylon binding top and bottom . . . illuminated dial control. Free . . . with the purchase of a new electric clothes dryer at any store featuring the Hydro Special.
A modern electric dryer frees you from the worry of washday weather, frees you from the drudgery of hanging your clothes out on a line. Enjoy the automatic convenience of safe, odourless, flameless electric drying. Buy your electric dryer now and get a FREE electric blanket.
Take advantage of the Hydro Special Offer . . . good until November 20, 1965.
This offer applies only to residents of Ontario
BELLEVILLE UTILITIES COMMISSION

Successful Living

Teenager Complains Allowance Too Large

DEAR DORIS: I am 16 and an only child. My parents give me $22 a month. With this I am to buy all my school books, clothes and all other small articles which I need. The money I have left over is for leisure. I always have at least $13 a month left over.

Don't you think that is too much money for someone only 16? I have tried to explain this to my father more than once but we only end up fighting.

Many kids my age would probably give anything for a lot of money. To me money is not important. I've worked Saturdays in a rehabilitation centre for over a year and haven't been paid a cent.

DORIS CLARK

My father wants me to get a job where I am paid. But I love my work and feel I couldn't ever give it up. — MONEY BAGS.

DEAR MONEY BAGS: Well, that's a switch. The time will come soon enough when you'll be supporting yourself entirely and indeed handling the finances for a whole family — your own!

Instead of fighting with that generous dad of yours, add one more subject to your curriculum: that of learning how to handle money. Building up a good bank account towards heavy expenses like a college education or a winter coat is not unheard-of!

* * *

DEAR DORIS: I have been wondering whether or not it would be proper to wear a white floor-length dress at my wedding as I am marrying a divorced man. I did not become acquainted with this gentleman until some time after he became separated from his wife.

Also, would it be proper to announce the engagement? — BONNIE.

DEAR BONNIE: Quite proper. It's the status of the bride which decides whether she shall wear white. Announcing the engagement is fine too.

* * *

DEAR DORIS: I am going to try and start dating again because my first marriage was a failure. I have a little girl who needs a home and even a kind man who would be able to see some good in her mother.

Also, the little girl wants a brother or sister so very bad — she is always asking why I don't go get one.

The little girl will visit her own father, but would be more settled away from his ways of life. I have done a great deal of reading on marriage and care of children.

If you have something to say on remarriage or something which would be in line for what I should read, please send it. — FRESH START.

DEAR FRESH START: Get off to a new start by taking up a new hobby — making sure both men and women are welcome to the club! This applies to music, picture taking, bird watching, bridge, art. And many another spare time occupation.

About remarriage? Mainly this: that people who marry a second time are often in a better position to make a go of things, in spite of one failure.

When we are alittle older we are more apt to know the type of person we want to live with; and readier to make the compromises which mean harmony in a home. I'm sending the name of a book on successful marriage. Good hunting!

* * *

(Anonymous letters are bad manners and may be ignored. When writing in give Doris your right name and address. It will be kept confidential.)

Senior Citizens Hold Nov. Meeting

The Senior Citizens held their regular meeting on Wednesday evening in the Recreation Centre, with a good attendance.

President, Mrs. M. Clapp conducted the meeting, and welcomed two new members into the club.

Mrs. Trotter won the prize for the best Hallowe'en costume and Mrs. L. Adams won the lucky draw.

Choruses were sung with Mrs. L. Adams presiding at the piano, and Mrs. M. Robinson sang a selection.

The Quinte square dancers entertained with their modern style square dancing.

The evening was brought to a close with refreshments served by Mrs. G. Nicolson and committee.

Church Groups

WESLEYAN METHODIST W.M.S.

The Women's Missionary Society of the Belleville Wesleyan Methodist Church met in the sanctuary of the church for their November meeting.

The president, Mrs. Lyle Vottery presented the tops of Christmas gifts for ladies in the Ontario Mental Hospital. Plans were made for a social meeting to be held on November 10th and a shower for a recent bride on November 11.

News briefs from the Wesleyan Missionary Magazine were given by Mrs. Nora Elliott, who mentioned that Dr. and Mrs. John Edling have returned to Haiti to work among the TB patients there. Dr. Edling was in Belleville last fall at which time his wife was recuperating from this disease which she had contracted while serving there. The ladies were thanked for their part in raising the largest offering ever received toward a new church in the Hartford, Conn., area.

Mrs. Pamela Rawlings was assisted in the devotional by Mrs. Bertha Gleason who gave an object lesson on the miracle of Feeding of the Five Thousand. Each one participated in breaking of bread. Mrs. Jean Locklin and Mrs. Doris Cummings led in prayer for missionary interests around the world.

Mrs. Gleason sang a solo and Mrs. Rawlings gave an interesting talk on church extension at home and in New Guinea. She said "Many have lost their vision to tell their neighbor, as well as their vision to tell the world. It is easier to criticize, than to pray for your neighbor." She challenged the ladies to ask not what their church could do for them, but what can we do for our church.

Mrs. Joyce LeRoy brought the service to a close with prayer.

Readers' Friday Column

QUESTION:

. . . Recently we attended a party at the King Edward Hotel in Toronto. One of the things that interested me was a basket made of julienne strip potatoes and most likely French fried as it was brown and crisp and really good to eat. Could you possibly tell me how these would be made? I cannot find any recipe in my cook books I follow your column faithfully . . . Sibyl F.

ANSWER:

I have never given the recipe for Potato Baskets so your question is a good one. They are sensational to eat but exacting to make.

POTATO BASKETS:

Preheat fat or oil in deep dryer to 390 deg. F. Pare large potatoes and shred them in ¼" shredder into long shreds. Soak them for 30 minutes in ice water. Drain thoroughly and dry between towels. You need 2 tea strainers: one 3" in diameter and one about 2½ to 2¾" in diameter that fits into the first, but leaves space enough between for frying potato shreds. Dip the strainers into the fat to prevent potatoes sticking. Into the larger strainer with 2 layers of raw potato shreds, arranging them roughly criss cross. Snip off ragged edges with scissors. Fit the smaller strainer over the potato shreds and dip into preheated fat and fry 4 minutes. Remove from fat and drain. (If you are patient and a perfectionist, drain hot potato basket, still enclosed in strainers, on unglazed paper for 1 minute while you raise temperature of fat again to 390 deg. Fahr. and fry it 1 minute longer for a crisper result.) Remove basket from strainers, keep hot while you fry enough potato baskets for your meal. Serve as soon as possible.

FRIDAY

Dinner Menu

by Mary Moore

Baked Stuffed Whitefish; Hard-Cooked Egg Cream Sauce; Eggplant, Tomato and Green Pepper Casserole (see Monday); Cole Slaw; Individual Caramel Custards; Tea.

NOTES:

1) Potato baskets are usually filled with a small amount of creamed food or a small colorful vegetable such as peas. 2) Potato baskets may be made in advance and reheated at serving time in very hot oven, but are not as good as when they are freshly fried.

QUESTION:

. . . An Indian student boards with me who asked for Indian harmen pickle . . . Kay W.

ANSWER:

It is delicious! I made and served it with lamb.

INDIAN LEMON PICKLE:

In a large jar with a good lid, combine 3 lemons sliced ¼" thick, (discarding end slices and seeds), 1 seeded hot banana pepper in ¼" slices, 1 teaspoon paprika, 1 teaspoon salt, and shake of garlic. Cover and shake for 3 minutes. Store covered jar in refrigerator, shaking well every day for 3 days. It is now ready to use.

Club Activities

COLLEGE HILL WEDDING RING CLUB

The regular meeting of the College Hill Wedding Ring Club was held recently in the church hall with President Merrill Waite in the chair. Main items of business included final arrangements for the Couples' Club rally to be held in the church on October 31, and it is hoped there will be a good representation of Couples' Clubs from the district.

Committee chairman Larry Brown reported that plans to start the sound system in the church are progressing well and it is anticipated work will begin almost immediately. Also the shoe committee has decided on a comedy play to be presented some time in February. All members are looking forward to this presentation.

It was decided to move the December meeting forward one week to December 20 as many members would not be free to attend on the regular meeting night, December 27.

The evening was under the leadership of Lloyd and Mary Byrd's group, with John and Kay Downing, Ron and Fran MacDonald, and Gerry and Sue taking part in the devotions, which was on the theme "Peace and Remembrance." Diane Walls gave a reading on The First Poppy Day.

A film was presented on "Four Families," which showed how families in four different countries, Japan, France, India and Canada, compared in their way of life, especially with relation to their children. It was most interesting and thoroughly enjoyed by the group.

Lunch was served and a social time closed the meeting.

CITY HALL PLANNED

FREDERICTON (CP)—Plans for a new $1,500,000 city hall have been presented to city council in the New Brunswick capital.

Women's Institutes

REDNERSVILLE W.I.

The October meeting of Rednersville W. I. was held at the home of Mrs. Hugh Weese. There were 23 members and six visitors present.

The county president, Mrs. Sam Tripp, was entertained at the meeting. Mrs. Tripp brought greetings from the county organization.

Resolutions for the area convention were read and discussed. It was voted that payment be sent to the adopted child in Korea.

Mrs. Ronald Giles conducted the program on the topic of education. Mrs. Edna Welsh, a primary teacher, explained the new way of teaching numbers to grade 1 and 2 pupils. Mrs. Welsh, a teacher of grade 5 pupils at Massassaga school explained the new math. She said it is simpler than the old way, and easier for the pupils to understand. Mrs. Giles presented each teacher with a small gift.

Mrs. Douglas Redner gave current events. She said apples from Harold Bonter's orchard were used for Boy Scout apple day in Metz, France.

"made by hand"

Charles of the Ritz

Made-to-order Face Powder . . . formulated, created and hand-blended by our Charles of the Ritz consultant to give you the one and only shade of face powder meant for you alone.

Made-to-order Face Powder

by Charles of the Ritz

DUFF'S—DRUGS

"YOUR FRIENDLY STORE"

968-7328 FREE DELIVERY

The Romantic Look of You . . .

Captured in a stunning new hair-do by our creative stylists. Be the romantic you know you are . . . at Rite-Way.

For Four Days Only!

PERM. WAVE 6.95 Complete

Shampoo, set, style cut.

With or without Appointment

BEAUTY SALON

Hours: Friday 10 - 10 — Sat. 9 to 6 p.m. Mon. and Tues. 10 till 6 p.m.

Medical Soc. W.A. Plans B.G.H. Project

The regular monthly meeting of the W.A. to the Hastings and Prince Edward Medical Society took place recently in Edmonton Hall.

A brief business meeting was conducted by the president, Mrs. A. Rota. Letters of appreciation for donations were received from O.M.H.R.I. at Plainfield, and the Brighton and Trenton District School for Retarded Children.

Mrs. Rota announced that the Auxiliary's spring showing of "Fantasy in Fashions" is to be convened this year by Mrs. K. Douglas with Mrs. J. Tremblay as co-convener. Mrs. E. Arrigadoo offered to head up the decorating table.

The group decided to accept the project of furnishing a hospital room in the new extension of Belleville General Hospital, and displayed their zest for this enterprise by voting to forego the usual exchange of Christmas cards among members, to be replaced by a monetary gift by each member to the building project.

Guests joined the members to view a film on the different aspects of hair coloring shown by Mr. Buddy Freech.

Mrs. D. Horne thanked the speaker, and a social half-hour followed.

A REMINDER

Wedding forms for write-ups are available at The Intelligencer and should be completed and returned BEFORE the ceremony so a report can be published immediately after the wedding.

Pictures may be submitted by your photographer up to three days after the wedding. We cannot publish wedding write-ups submitted later than six days after the date of the ceremony.

Accounts of showers and entertainments in honor of the bride do not belong with the wedding write-up, but should be sent in immediately after they are held, for publication separately.

Easy-Sew Trio

Watch her whiz off to school in this new trio— pop-top Peter Pan shirt, pleated skirt. Sewing is simple and washable wools are wonderful for wear now and next term.

Printed Pattern 4942: Children's Sizes 2, 4, 6, 8. See pattern for yardages.

Fifty cents (50c) in coins (no stamps, please) for each pattern. Ontario residents add 3c sales tax. Print plainly size, name, address, style number.

Send order to Anne Adams, care of Pattern Dept., The Intelligencer 60 Front St. W., Toronto 1, Ontario.

"66 CYCLES" WINS

MONTREAL (CP)—The National Film Board production 66 Cycles, a 17-minute color presentation of the Tour de St. Laurent bicycle race, won first prize in the general interest category of the Cork (Ireland) International Film Festival, the NFB announced here.

SNEAKERS by Jeanne & Mary

I own a wine cellar

(And we live in an apartment!)

No matter what I whip up for an evening meal, I've a wine on hand to make it mean something. Stew will do—if there's chilled Dubarry Sparkling Vin Rosé on the table. And just taste what Manor Claret can do for hamburgers. Manor Sauterne for fish and chips! *And my whole cellar hardly cost the price of a box of good handkerchiefs.*

74 Sherry An appetizer wine, most popular in Canada. Serve with hors d'oeuvres, and the soup course.

74 Port A delightful dessert wine. After dinner, with snacks, with cheese ...perfect!

Manor St. Davids Sauterne Chilled, it does wonders for white meat of any kind—fish, fowl or pork—and salads.

Manor St. Davids Claret Canada's most distinctive "wine of the country", ideal with steaks, hamburgers, red meat of any kind.

Mazel Tov A rich "kosher" wine. Delicious—appeals to everyone.

Dubarry Sparkling Vin Rosé An "anytime" wine that's light and tingling on the tongue. Serve before, during and after any meal at all.

Pleasant Birthday

What more pleasant or welcome gift than a case of Brights fine Canadian wines? You'll never get a warmer "thank you!".

Brights FINE CANADIAN Wines SINCE 1874

Canada Savings Bonds are a great way to save

Buy yours today!

Brad Bradford of the Belleville Chamber of Commerce and Mayor Jack Ellis are introduced to Mrs. Lilah-Lymburner, (right), chairman of the Women's Advisory Committee of the Ontario Department of Economics, by local member of the committee Mrs. Roy Jeffrey at a luncheon held at the Sun Valley Motor Inn, Thursday noon.

Women's Advisory Committee Economics and Development Plans Conference at Luncheon

A group of civic minded women representing the various women's organizations in Belleville and district gathered for a special luncheon at the Sun Valley Motor Inn, yesterday at noon.

The purpose of the event was to introduce the group, numbering 30, to Mrs. Lilah Lymburner chairman of the Women's Advisory committee of the Department of Economics and Development of Ontario, and the executive secretary of the committee, Mrs. Margaret Ware. Hostess for the informal get-together was Mrs. Roy Jeffrey who is the Women's Advisory Board member for Hastings, Prince Edward and Northumberland. Honored guests were His Worship Mayor J. R. Ellis and Mr. Brad Bradley, Chamber of Commerce secretary manager.

Mrs. Lymburner, who was appointed chairman of the committee by the Hon. Stanley J. Randall, minister of the Ontario Department of Economics and Development last February, gave an informal but enlightening talk concerning the work of the Advisory Board. She dealt primarily with the Ontario Crusade which she described as a two-way effort, "and further stated that missions totalling 18 had been set up to go to countries abroad in an effort to open new markets for Canadian manufactured goods. She felt that Canadians must be made aware of the necessity for their support of manufacturers here, where the products are made, thus creating more new jobs for Canadians through daily purchasing.

Continuing the speaker stated that each year 75,000 new jobs must be created to take care of those coming into the industrial and professional field. The Women's Advisory Committee is given the responsibility of acquainting women as to the role they can play in developing the economy through their support and buying things Canadian. An appeal is being made to every woman to "look for the label" and to "Shop Canadian."

The committee chairman dealt with the second purpose of the meeting which was in preparation for a conference to be held in Belleville on February 22, 1966. Conferences for women are being held across Ontario for the specific purpose of acquainting them with their importance in the economy of their country. The conference is an information program and it is hoped that this program will move women to become better acquainted with things Canadian in their every day shopping.

Mrs. Lymburner stated that several noted speakers had been approached to speak at this one - day conference with lunch to be served at noon and told the group that the president of every women's organization would be requested at a later date for a complete list of members who in turn would be sent individual invitations to attend.

In conclusion Mrs. Lymburner urged that all secretaries return the invitations with a yes or no reply in order that definite arrangements could be made for the conference in regards to the number who planned to attend.

A question and answer period followed Mrs. Lymburner's remarks.

Survival Rate in Cancer Increasing Over the Years

LONDON, Ont. (CP) — Dr. Henrietta Banting said Thursday eight a bureau of statistics report on cancer deaths is misleading.

The DBS released figures which showed cancer accounted for 17 per cent of all deaths in Canada in 1963, compared with 14 per cent in 1950

"This is relative," Dr. Banting said, adding that it is inevitable that as medical sciences curtailed deaths from other causes, deaths from cancer would show a percentage increase.

In fact, the survival rate in cancer is increasing over the years," she said.

The widow of Dr. Frederick Banting, discoverer of insulin, was interviewed while in London to attend the women's service committee of the Ontario division of the Canadian Cancer Society. She also is director of the cancer detection clinic at Women's College Hospital in Toronto.

She attributed the survival rate in cancer to "refinements in treatment techniques and the increasing public awareness of the importance of the early detection of cancer."

Dr. Banting said more than 5,000 women a year are examined at the Toronto clinic, but the clinic offers no more than a general practitioner can do in his office

"A larger percentage of cancer in women can be treated effectively when cancer is detected early," she said.

"It's an old message, and I get sick and tired of repeating it, but it's always new to somebody and that's what keeps us going."

DIAMONDS
RONALD KEEL
JEWELLER
256 Front St. at Victoria Ave.

Exotic Foods On Display At Fair

OTTAWA (CP)—Exotic foods and unusual handicrafts were on display here Thursday as the YM-YWCA held its annual international food fair.

Ten embassies prepared ethnic dishes for sale, and the wives of ambassadors and high commissioners were hostesses in the booths of their countries.

Mme. Vanier, wife of the Governor - General, officially opened what is becoming a popular Ottawa affair.

Among the handicrafts to be seen were clay pottery, from Trinidad and Tobago, delicate canisters from Indonesia, ivory carvings from Ghana, and shimmering embroidered silks from India.

Canada's contributions were a seal-oil lamp and an etched walrus tusk from Cape Dorset.

Unusual foods on sale included pisang goreng (fried bananas) from Indonesia, gazadas (cocoanut tarts) from Jamaica, and spice cookies from India.

Proceeds will go towards the work of the YWCA world service committee.

FAMILY EVICTED

BRANTFORD (CP) — A mother and her eight children, ranging in age from two to 11 years, were evicted Thursday from their Brantford home because it was unfit for human habitation. Seven of the children of Mrs. Vivian Kusch have been made wards of the county Children's Aid Society until accommodations can be found for the family. Mrs. Kusch, a divorcee, and her 13-year-old son have moved in with friends here.

MEET YOUR . . .
Progressive Conservative Candidate
LEE GRILLS

FRIDAY, NOV. 5th
TRENTON COMMUNITY GARDENS
9.00 P.M. DANCING TO THE BIG BAND "MEN OF NOTE"
• SOUTHERN FRIED CHICKEN AT MIDNIGHT
MEET LEE GRILLS & GEORGE HEES

Nov. 8th Elect LEE GRILLS | X

Fairweather fashions

THE LEATHER LOOK
Buttery soft suedine overflowing with cozy contrasting Orlon pile lining. Detailed with slash pockets, front welt seaming, attached hood. New look colours red, jade green/white, dark brown, antelope/beige. Sizes 8-16.
$30
Available at all Fairweather stores in Ontario

Fairweather
FASHIONS SINCE 1867

CORNS Between Toes?
To quickly relieve and remove them, use the special Zino-pads between the toes. For corns on the toes, use Dr. Scholl's Zino-pads.
Dr. Scholls Zino-pads

This bird will give you a *beautiful* run for your money!
(It's all new for '66)

This is the 1966 Falcon. A different kind of Falcon.
It's new outside. With a low, lean, long-hooded Mustang look.
It's new inside. With more room in every direction (not to mention a new 'big dial' instrument cluster, suspended accelerator pedal, reversible key, keyless locking, foot operated parking brake, and a 50% larger glove box).
There's a new handling "feel". Better roadholding with a longer wheelbase and a much wider track.
There's a new quietness. Falcon's new front torque boxes in the frame, absorb road noise better.
But one thing isn't new.
Falcon still gives you great economy with its standard Six. (For more power choose the optional 200 Six or the top-performing 289 V-8). And Falcon offers the most efficient of all automatics—the 3-speed Cruise-O-Matic.
As you can see, Falcon has a lively new look.
But when you count the pennies, Falcon is thrifty as ever. Thrifty to buy. Thrifty to own.

Take a test flight.
Get a new outlook.

TO BUY OR LEASE-SEE YOUR FORD DEALER
FORD STEVENSON FORD SALES LTD., 321 Front St. North Ph. 962-9141

Ann Landers

Separate Rooms Might Be Answer to Snoring

ANN LANDERS

DEAR ANN LANDERS: What do you think of a husband who wakes his wife up at 2:00 a.m. to tell her to stop snoring? Clem started this a few months ago when he retired from his job. I am not retired, however, Clem can sleep late in the morning but I can't.

Last night when Clem woke me up I got real mad. I asked him what in the world he thought he was accomplishing. He said, "Nothing is more annoying than being kept awake by a snorer. The snorer should stay up and keep his victim company."

Isn't this the meanest thing you ever heard of? I do not snore on purpose. If I could stop it I would. What can I do? — POOPED.

DEAR POOPED: First see a doctor and learn if he can do anything about your snoring. Sometimes minor surgery will eliminate the problem. If the doctor says it is more complicated in your case, buy a cot and sleep in another part of the house.

* * *

DEAR ANN LANDERS: I am a member of America's most persecuted minority, an ex-convict.

Now that I have served my time, I can't get a job. First I was truthful and owned up to my record. The answer was, "We appreciate your honesty, but we can't hire you. It's against company policy."

After several such experiences I wrote "No" under the question, "Have you ever been convicted of a felony?" Twice the truth came out and I was fired.

How can a person survive if he is unable to earn a living? I am 39 years old, in perfect health and willing to do any kind of legitimate work. I am a bachelor and can work 14 hours a day, six days a week. I will move anywhere.

I keep reading that at least two-thirds of those with records return to jail within 90 days, I'm sure many of them would have preferred to go straight but society would not let them. When a man finds all doors closed he loses his courage and dignity. Please, Ann Landers, I am begging you — help me to be a useful citizen. — WILLING BUT UNEMPLOYABLE.

* * *

DEAR WILLING: I am printing your letter and addressing my remarks to employers all over the U.S.A.

Where would you be today if nobody gave you a second chance? Put yourself in this man's shoes. I am asking you to give a break to men who have records. Some will fail you, but the majority who come through will have been saved for all time. And such a man can well turn out to be the best employee you could have. In my book it's worth the chance.

* * *

DEAR ANN LANDERS: I am going with a gentleman who is separated but not divorced. Kenny and I are together Monday through Thursday. On Friday he moves right in with his estranged wife and children — suitcase and all.

Yesterday I told him to go back to his family full-time or stop sleeping over there. He answered, "I can always get another girl friend but I can never replace my wonderful children."

Why doesn't this dumb jerk realize that one day his "wonderful children" will get married and have lives of their own that don't include him? By that time he will have passed up a chance to make a new life for himself. Should I make Kenny choose between me and his family? — SWEET ADELINE.

* * *

DEAR ADELINE: Wake up and smell the coffee, Lady. He has chosen. Then. I'll bet an Old Dewey button if you told Kenny to take off he'd go back to his family on a full time basis. If it's marriage you want, forget him. You are a sometime thing.

* * *

Ann Landers will be glad to help you with your problems. Send them to her in care of this newspaper, enclosing a stamped, self-addressed envelope.

Problems of Old Age Scrutinized by Panel

LONDON, Ont. (CP)—Problems of old age came under the scrutiny of a doctor, a psychiatrist and a social worker Thursday, and each agreed they were a challenge to his respective field.

Speaking during the second day of an Ontario-wide workshop on nursing and the care of the aged were Dr. C. Keith Stuart of Toronto, senior medical specialist with the Ontario department of public welfare, Dr. E. J. L. Deinum, psychiatrist with the Ontario hospital here, and Walter Lyons, an administrator at the Jewish Home for the Aged in Toronto.

"Today the physician sees the 90-year-old people alive, well and active, who, 35 years ago, were not expected to live to that age," Dr. Stuart told delegates.

There is an increasing number of disabled elderly for which the community must provide, he said. They are owed this debt of "common gratitude," since they were partly responsible for the affluent society of today.

Increased medical knowledge is the major reason more people are alive today, Dr. Stuart said, but this longevity has meant an increasing challenge to all branches of medicine.

It is up to nurses to understand the situation and support development in all fields, he said. As the duration of a person's illness increases, so does the role of the nurse in care planning.

Dr. Deinum said the emphasis today, in western culture, is on youth. Older people feel left out since society gives the impression that "once you're over 40, you've had it." Many have difficulty looking for jobs because employers prefer to hire younger people.

She said housewives fare better, but many complain that their retired husbands follow them around like "forlorn puppies."

Old age homes provide every service, she said, except filial devotion. "As a consequence we have to treat many maladjusted old people."

Mr. Lyons stressed older people's ability to cope with their mental and physical losses brought about by the years. Each reacts differently he said, and the nurse must identify these defensive patterns.

"Try to involve them in meaningful activities, but don't mistake the aged person's first 'no' as the final answer."

The three - day workshop, sponsored by the Middlesex County Registered Nurses Association, ends today.

THE LITTLE WOMAN

"Check your hats, ladies!"

Cost of Pill, Doctrines Are Among Issues

TORONTO (CP)—The contraceptive pill is surrounded with controversy in Colombia, Maria Samper de Samper of Bogota said Thursday.

Mrs. de Samper, a doctor's wife and president of the Colombian Girl Guide Association, said in an interview that the cost of the pill and religious doctrine are among the issues.

She said Colombians fear that family planning would be available only to women who have financial means.

"Colombia is also 96 per cent a Roman Catholic country and the people are concerned about what the church thinks of this," she said.

"At present the woman who has from 12 to 18 children doesn't have the time or the means to find out about the pill.

"But there has been talk in the country . . . and the matter is under study by the government."

Mrs. de Samper is in Toronto for a meeting of girl guide leaders.

U.C.W. Meetings

ST. ANNE'S U.C.W.

The November meeting of St. Anne's Council of the Catholic Women's League, Point Anne, was held in St. Anne's School with the president, Mrs. J. Buckley in the chair and 11 members present.

The spiritual director, Monsignor J. A. Carley was present and addressed the meeting. It was decided to hold a euchre party in November at the Club House.

After adjournment of the meeting progressive euchre was played. The winners were Gertrude Simmons, Mrs. C. Lloyd, Mrs. J. Buckley and Mrs. A. Genereaux, door prize winner.

Lunch was served by the hostesses for November, Mrs. C. Lloyd, Mrs. A. Genereaux and Anne Huck.

RESEARCH GOOD LIFE

SASKATOON (CP)—A better social and economic life for the inhabitants of northern Canada is the object of the Institute of Northern Studies at the University of Saskatchewan here. Set up five years ago, the institute hopes to attract and train specialists to deal with the peculiar problems of the north.

Susanna's Family Fare

THAT REMIND ME —

Dear Suzanna: Fee the pill taking women of today — and I'm sure there are many of us, I have devised a sure-fire reminder of that mighty potion.

Each morning when I'm making my bed I snap a huge safety pin onto the centre of my pillow before puffing up the spread. Ever try sleeping on a big safety pin? One certainly remembers its purpose — and I won't allow myself to remove it until I've actually downed my medicine.

If I know you Suzanna, you're going to ask me about, who's to remind us to fasten the safety pin, that's supposed to remind us, etc.; but I do it automatically when I tidy my bedroom because the pin is always right there on my night table. — Contract Reader

HA! You've been reading my mind as well as the column. Most of us use zany devices to remind ourselves of things, and of the old standby of switching a ring or watch to another finger or the other arm in the middle of night is still most reliable. With a little concentration in the morning we can usually conjure up the vision of whatever it was we were trying to remember.

If several things come to you all at once in the wee early hours, the idea about making a ridiculous picture in the mind still works amazingly well, i.e. If your problem concerns having the outside bracket light replaced, picking up the dog from the vet and stocking flowers for mother's day, you might picture Fido balancing on one toe on the varnish lamp wearing a big smile and clutching a rose between his teeth! The crazier the image the easier it is to remember in every detail. All I can say to disbelievers is: Try it and see!! — SUSANNA.

Dear Suzanna: A fine method for scaling fish is to use a tin can that has had one end cut off. — Mrs. H. Beck.

RECORD TOTAL SHOT

REGINA (CP) — A total of 7,628 bunkers shot a record 32,400 rock pheasants in Saskatchewan during the 1964 season.

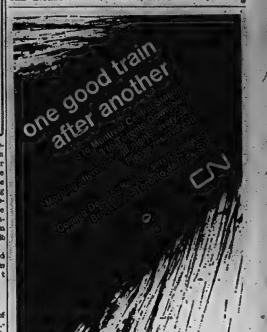

WORLD of Beauty AWAITS YOU HERE!

Remove superfluous hair permanently from face, arms, legs with

ELECTROLYSIS

Kree Imperial Deluxe, gentle, fast by Electrolysis.

MARIE MURDUFF

will be in Belleville

Nov. 15 and 16

Belvedere Hotel

Phone for an appointment on these dates — 968-5774

ROLUF'S TRAVEL CENTRE

YOUR TRAVEL AGENT

"Travel is Your Pleasure — Your Pleasure is Our Business"

227 FRONT STREET DIAL 962-2281

Elizabeth Arden

SIMPLIFIED CARE for NORMAL SKIN

Designed to do the most for the skin in the shortest measure of time.

Ardena Cleansing Cream.....1.50 to 8.00

Ardena Skin Lotion 1.50 to 6.50

Velva Cream . 1.50 to 4.50

Orange Skin Cream 1.25 to 10.50

Velva Cream Mask..... 5.00

LATTIMER'S DRUG STORE

229 FRONT ST. 968-5549

PRE-CHRISTMAS SPECIALS IN PERMANENT WAVING NOW ON!

IN ORDER TO SPREAD OUT OUR LARGE VOLUME OF CHRISTMAS BUSINESS, WE ARE OFFERING THESE SPECIAL PRICES FOR A LIMITED TIME.

YOU WILL SAVE UP TO ½ OFF REGULAR PRICES AND HELP US EASE THE CHRISTMAS RUSH. TAKE ADVANTAGE OF THESE PRICES NOW. GET THE FINEST . . .

"BONAT" PERMANENT

ONE OF OUR FINEST WAVES . . . Styles to suit your individual personality.

REG. 15.00 ..... NOW 9.95

"RILLING" PERMANENT

Our most popular, budget wave!

REG. 10.00 ..... NOW 7.95

OPEN ALL DAY WEDNESDAY AND EVERY EVENING

A LA VOGUE BEAUTY SALON

338 FRONT ST. — FOR APPOINTMENT CALL 968-5789 OR J68-5780

6 out of 7 torture-testers admit

Abitibi woodgrain panels are torture-proof

Fact is, none of these lovable household demons has a chance against an Abitibi Woodgrain panel. Thanks to Abitibi research,a super-tough surface coating protects the finish for a lifetime. No worry about scratches, fingerprints, crayon marks and the like. Common household stains clean with just a wipe of detergent. And there's never a need for waxing or finishing of any kind.

Installation is easy. Each 4' x 8' or 4' x 7' panel is V-grooved for authentic plank effect and concealed nailing. The cost? Much lower than you would expect (an 8' x 12' feature wall can be panelled for as little as $18.00!).

Ask your lumber or building supply dealer to show you the whole range of the Prestige and Classic lines.

Abitibi

ABITIBI SALES COMPANY, LIMITED • TORONTO, MONTREAL, WINNIPEG

AVAILABLE AT THESE LOCAL DEALERS

BEAVER LUMBER CO. LTD. 101 S. Church St. Dial 962-4595

BELLEWOOD Lumber and Building Supplies 445 Dundas St. E. Dial 962-4581

ARTHUR A. SILLS AND SON LTD. 405 Dundas St. E. Dial 962-9191

WHITE LUMBER & CONSTRUCTION CO. LTD. 14 N. Front St. Dial 968-5733

STIRLING LUMBER LIMITED Stirling — Phone 395-3333 Frankford — Phone 398-6077

TRUDY

"Ted . . . Ted!"

Sunday School Lesson

Woman Who Kept Promise

By CLARENCE W. CRANFORD

The Bible is full of great songs. There is the song of the well (Numbers 21:17-20), believed by some to be the oldest song in the Bible. There is the song of Moses sung by his sister, Miriam, to celebrate the destruction of Pharaoh's army (Exodus 15:1-21), and the song of Deborah to celebrate Barak's victory over Sisera and the army of Canaan. (Judges 5)

But the greatest songs of the Bible are the song of Hannah (I Samuel 2:1-10) and the song of Mary (Luke 1:46-55). These are not songs to celebrate a military victory, but are songs of gratitude to God for the birth of a child. In many ways the songs are similar as they express the dreams in the heart of each mother concerning the good she hopes her child will accomplish in the world.

Like millions of people in the world, Hannah lived with a great disappointment. In a day when a barren wife was often looked on with pity, and even scorn, Hannah was childless. To make matters worse, Elkanah's other wife, Peninnah, bore him several children, and never lost an opportunity to taunt Hannah about her barren condition. Not even the tender words of a considerate husband (I Samuel 1:8) could offset Hannah's disappointment.

Hannah carried her problem to the temple, and there prayed in such anguish, Eli, the priest, thought she must be intoxicated. How little he realized the burden she carried in her heart. He did, however, speak words of assurance that sent Hannah home a happier and more relaxed person. Her trust in God was rewarded by the birth of a son, Samuel, who was to become the leader of Israel.

UNIVERSAL MALADY

To begin with, Hannah was a person who lived with a great heartache. Her heartache was not only the result of personal disappointment, but was intensified by a social situation that penalized wives without children. In Hannah's day, motherhood was considered the primary role for women. There were not the opportunities there are today for a woman to find fulfillment and acceptance in other ways.

Who can guess the amount of heartache millions carry in the world? There are those who are disappointed in love, those who are denied children, those who, although not denied children, are disappointed in their children. Millions carry the heartache of frustration. Our cities today are full of people who carry the burden of loneliness. Someone has said that ours is an age that exalts man in the plural, but neglects him in the singular. We touch elbows with thousands, but hearts with few. Hannah was not alone in carrying a burden of disappointment and frustration.

The Uniform Sunday School lesson for November 7: "Hannah", I Samuel 1:1 through 2:26.

Hannah turned to religion for solace and help. In this she was wiser than many today. Many seek to carry their burdens alone. They do not seek the help of the church and prayer. They do not have the solace that comes from religious faith. Carrying burdens too heavy to be borne alone can warp personality, so that many turn to psychiatry for help. The psychiatrist's couch is no substitute for the holy altar. Men need the assurance of a God who hears and understands.

Prayer, as someone has defined it, is not trying to overcome God's reluctance; it is laying hold of His highest willingness. God does not always answer our specific requests. In His wisdom, He knows the "best possible" answer to our prayers. In one case, the best possible answer to a request for release from suffering may be to grant it. In another case, it may be to ask the one who prays to bear a cross. In either case, God can work out His plans in the heart that trusts.

PROMISE KEPT

Hannah not only put her problem in God's hands, she kept her promise to Him. As desperately as she wanted a child, she promised to offer the child for temple service if her request were granted. When Samuel was born, she kept her promise to God, and as soon as the child was weaned, took him to be trained in the ways of the temple.

So many think of religion as expecting something from God rather than giving something to God. They fail to realize that the greatest spiritual maturity comes through self-surrender. They want God's help, but do not offer their discipleship in return. As William Carey once said, religion is expecting great things from God, and daring great things for God.

Scoharie

SCOHARIE — Mr. and Mrs. Douglas Wark left Thursday for a holiday in Florida. They will visit her mother and other relatives enroute.

Mr. Wilfred Simpson motored to South Porcupine on Friday and spent the weekend with his parents and his wife's parents, Mr. and Mrs. Gervais. Mrs. Simpson and three children who had spent two weeks with her parents and other relatives returned home with him.

Mr. and Mrs. B. F. Johnson have moved into Finley Hennessy's bungalow. Mr. and Mrs. Carroll who had resided there have moved to Picton.

A number of ladies from here enjoyed the tea at Mt. Pleasant on Wednesday afternoon, sponsored by the Willing Workers.

Mr. and Mrs. William Hallonan and Danny entertained members of their family from Toronto at Thanksgiving.

Anniversary services were conducted at Bloomfield United Church Sunday morning and evening. In the morning Rev. Nathan Bowering delivered a fine sermon and in the evening Dr. and Mrs. H. F. Swann were present with Dr. Swann delivering the message. After the evening service a social half hour with a cup of tea was enjoyed in the Sunday school room to give everyone a chance to visit with Dr. and Mrs. Swann.

Desirable Office Space
FOR RENT
AVAILABLE IMMEDIATELY
Large area. Partitions can be arranged to suit tenants. All area is available on second floor level. Price ranging from 1.50 to 1.75 per square foot. Apply to
TRUDEAU MOTORS LIMITED
31-45 STATION STREET PHONE 968-6767

Castro Essentially Outdoor Premier

By MICHAEL ARKUS

HAVANA (Reuters) — The jeep slowly climbs the mountain track and comes to a halt. Armed bodyguards jump out and a bearded, strongly-built man, dressed in olive-green fatigues, strides into the oozing mud, a pistol strapped to his side.

Farm workers run forward and a quick-firing interchange of question and comment ensues.

One more day in the life of Cuba's prime minister, Fidel Castro, has begun.

Castro is essentially an outdoor premier, whose methods of action are regarded by many observers here as unique.

Undeterred by any permanent office in Havana or any fixed schedule of duties, Castro is liable to appear unheralded at any hour of the day or night in any part of the country.

Travelling by plane, helicopter, car, jeep or launch, sleeping in a mountain hospital, a peasant's cottage or a simple hammock slung between two palm - trees, he is continually touring the latand, giving orders, criticizing, praising, and elaborating development plans.

And what Castro says goes.

There is no limit to the subjects he can consider or decisions he can make. He will even bother about the name of a new sugar mill, deciding it should be of native Indian origin.

On a recent visit to a cattle artificial insemination plant, Castro sat down on a pile of planks and delivered instructions on how cross - breeding should be carried out in future.

On other occasions, he has decided that pine trees should be planted instead of eucalyptus, that certain fruits should be cultivated to help the ice-cream industry, and that certain beaches should be developed for the tourist trade.

But Castro does not confine himself only to his favorite topic, agriculture.

Talking recently to a group of young girls from a village in eastern Cuba, as he lay smoking a cigar in his hammock, he questioned one of them about her broken romance and why her fiance had left her.

On his trips across the countryside, Castro is accompanied by a retinue of national and regional party leaders, army commanders and heads of various state organizations, as well as by security guards. Government ministers and vice-ministers often join him.

For relaxation, he will go on underwater fishing expeditions or play baseball, chess or dominoes.

TAXI SERVICE 968-6464
CHECKER TAXI
DIAL 8-6464
● QUICK — PROMPT — COURTEOUS
● 24-HOUR SERVICE FOR YOU AND YOUR PERSONAL NEEDS

NOW! A WHOLE NEW SERIES OF ULTRA-LUXURIOUS CHEVROLETS
'66 CAPRICE
BY CHEVROLET

Caprice Custom Coupe—with exclusive formal roof line that comes on no other Chevrolet.

Caprice Custom Sedan—with superb new Body by Fisher elegance inside and out.

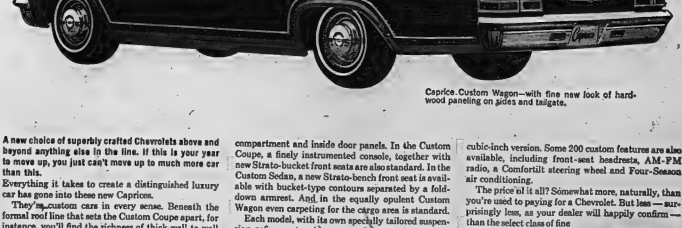

Caprice Custom Wagon—with fine new look of hardwood paneling on sides and tailgate.

A new choice of superbly crafted Chevrolets above and beyond anything else in the line. If this is your year to move up, you just can't move up to much more car than this.
Everything it takes to create a distinguished luxury car has gone into these new Caprices.
They're custom cars in every sense. Beneath the formal roof line that sets the Custom Coupe apart, for instance, you'll find the richness of thick-wall-to-wall carpeting, comfort-contoured seats and the look of hand-rubbed walnut on the instrument panel, glove compartment and inside door panels. In the Custom Coupe, a finely instrumented console, together with new Strato-bucket front seats are also standard. In the Custom Sedan, a new Strato-bench front seat is available with bucket-type contours separated by a fold-down armrest. And in the equally opulent Custom Wagon even carpeting for the cargo area is standard.
Each model, with its own specially tailored suspension refinements, rides super-smooth. And for incomparably smooth power, you can specify Chevrolet's advanced Turbo-Jet V8 in either a 396- or 427-cubic-inch version. Some 200 custom features are also available, including front-seat headrests, AM-FM radio, a Comfortlift steering wheel and Four-Season air conditioning.
The price of it all? Somewhat more, naturally, than you're used to paying for a Chevrolet. But less — surprisingly less, as your dealer will happily confirm — than the select class of fine cars these new Caprices invite comparison with in every detail.

CHEVROLET
A GENERAL MOTORS VALUE

See the new '66 Chevrolet, Chevelle, Chevy II, Corvair & Corvette at your Chevrolet dealer's
C-1468

AUTHORIZED CHEVROLET DEALER IN BELLEVILLE:
TRUDEAU MOTORS LIMITED, 31-45 Station Street, Belleville 968-6767
Be sure to see Bonanza over channel 11 at 9 o'clock Sunday night.

Spotlight Seat

Socred Candidate Appears Man to Beat in Sherbrooke

By CY FOX

SHERBROOKE, Que. (CP)—Everything seems upside down about the federal election campaign in this industrial heart of Quebec's Eastern Townships.

Sherbrooke, population nearly 70,000, saw a young Social Credit, Gerard Chapdelaine, sneak home the winner in the last election—a majority cut of 605 votes over the Liberal, from the 7,882 margin he enjoyed in winning the seat the year before.

This time Mr. Chapdelaine, 30, is campaigning for re-election as an independent, and still is looked on by the five other candidates as the man they have to beat.

Mr. Chapdelaine, a lawyer, is making much of another feature of the 1965 race in Sherbrooke—oddly-timed praise for him attributed to, of all people, the Quebec leader of the Liberal party, which itself has fielded a candidate in the constituency 80 miles east of Montreal.

Adding to the campaign confusion is a third major political factor—the lack of local French-language newspaper coverage in Sherbrooke, whose population of about 80 per cent French-speaking.

AFFECTIVE TV, RADIO

The newspaper La Tribune has been strike-bound through most of the 1963 campaign. The city's only radio and TV stations are owned by the management of La Tribune, leaving the same building as the newspaper, the radio and television studios are thus behind picket lines which candidates have declined to cross.

Considered Mr. Chapdelaine's chief rivals are Roger Gingras, a shoe store owner, who won the Liberal nomination at a convention featuring an apparent continuation of long-time party dissension, and Maurice Allard, an Independent Progressive Conservative.

Mr. Allard won the Sherbrooke seat in the 1958 Conservative sweep. Nowadays he is flaunting, as an election-time boon, his opposition to Conservative Leader John Diefenbaker. The official Conservative candidate is Etienne Pellerin.

Meantime, Creditiste candidate Philippe Lord is said to be hampered by dissensions among what was the enthusiastic hard-core of the first Social Credit victory in 1962. The Creditistes have superseded the national Social Credit party in Quebec.

SEE NDP DISSENSION

The New Democrats have fielded Louis - Philippe Brunesseau, 31, say political observers, he was not universally popular among his NDP colleagues as the party's choice for the candidacy. Mr. Brousseau ran as an independent in 1963.

The pro - Chapdelaine statement attributed to Quebec Liberal chief Guy Favreau is said to have been made in public at the Liberal meeting which nominated Mr. Gingras.

"Mr. Chapdelaine is a just man of integrity," Mr. Favreau was quoted as saying. "He is a friend whom I hold in high esteem."

Newspaper accounts of the meeting said the Liberal leader suggested Mr. Chapdelaine should have become a Liberal and not an independent after leaving the national Social Credit party earlier this year.

Mr. Chapdelaine himself has said that although he would go to Ottawa as an independent if elected, he might have a change of heart once back in his Commons seat.

Internal splits among the local Liberals continue to show themselves, dating back more than a decade to a change in power and to a change in control of the Sherbrooke group's machinery.

Mr. Chapdelaine won with 12,726 votes two years ago to 12,103 for the Liberals. The third-place Conservatives polled 3,390, the then-independent Mr. Brousseau 2,469 and the NDP 1,952.

Rhodesia

(Continued From Page 1)

defiant declaration of independence this weekend.

The state of emergency measure was announced only a few hours before the end of a cabinet meeting which discussed the independence issue for 2½ days.

After the cabinet meeting—one of two scheduled for today—Smith said "no comment" when asked if the proposed royal commission would come into being or if there would be a unilateral declaration.

When pressed to say whether the cabinet had come to any decision, he said: "I will tell you when we have made up our minds."

The immediate reaction of most political observers was that the declaration of a state of emergency was a prelude to UDI.

Britain has refused to grant independence unless there is a firm guarantee of ultimate majority rule by the 4,000,000 Negroes who are now governed by 220,000 whites.

After months of fruitless negotiations, British Prime Minister Wilson visited Salisbury last week and proposed that a royal commission be set up to help settle the problem.

Britain wants the commission to test Rhodesian public opinion on whether the colony's population nearly wants independence on the basis of the 1961 constitution

Party Leaders

(Continued From Page 1)

ver, then flies to Regina for an evening rally.

Mr. Douglas said in Toronto there have been reports that banks are "shutting off" credit in anticipation of tight money and other anti-inflation measures by the government. Such steps would halt the boom.

He called on Mr. Pearson to confirm or deny that the Liberals plan to hike interest rates on Bank of Canada credit and government - backed mortgages.

The prime minister, visiting St. Thomas and Chatham Thursday, said the money supply is increasing faster in Canada than in the U.S. "This doesn't look like tight money."

He said the recent automobile free-trade agreement with the U.S. is one of "the biggest things" his government has done.

Opposition parties had sneered and jeered at the pact but it was resulting in 20,000 new jobs in Canada, an 18-per-cent increase in auto production and expansion plans by 170 companies, he said.

U.S. Is Resigned

(Continued From Page 1)

among some observers here, including foreign diplomats, that relations between Prague and the United States are not really too critical.

In the first place, Prague has inside knowledge of the desire to talk with the United States about a number of differences, including the nuclear future, of any, of West Germany.

HE WILL BARGAIN

These talks probably will start next year and neither country, it is believed, is anxious to take drastic steps until the differences have been hicked around.

De Gaulle is regarded as a pragmatist who may threaten, but who also bargains.

Another angle is that while France is a bold opponent to U.S. desires for more European and NATO integration, this opposition is simply one strand in a complicated ball of yarn.

West Germany and the Soviet Union have far greater priority in U.S. state department thinking, it is argued by some knowledgeable observers.

"De Gaulle and France might not like it, but the intentions of West Germany and Russia are more important in the long run," one, while de Gaulle has played his cards well, he isn't all that important," one foreign diplomat said.

No real break in the NATO situation is expected until after President Johnson confers later this year with Chancellor Ludwig Erhard of Germany.

Thanks to de Gaulle's pronouncements, the Western Alliance has a pretty good line on French thinking. It is less clear just what West Germany wants, and the recent West German election has not particularly clarified the picture.

Any move to heal NATO and satisfy West Germany also has to be reconciled with the Soviet Union, where the U.S. is feeling the chill as a result of its Vietnamese intervention.

RETAIN SEAT

LONDON (AP)—The Conservative party Thursday retained the riches of Commons seat for the cities of London and Westminster in a by-election caused by the recent death of House Speaker Sir Harry Hylton-Foster. Conservative John Smith got 13,037 votes, Labor candidate A. J. S. Pringle 8,300, Liberal Stephen Jakobi 1,265 and Independent Desmond Burgess 226.

Bank Official Criticized By Judge in Will Case

TORONTO (CP)—Mr. Justice Leo Landreville criticized a bank official Thursday for interfering in the affairs of a "shocking" client who "was becoming a speechtrist in his old age."

The remark came during testimony by banker John J. Dunn at the Ontario Supreme Court hearing of a $150,000 suit lodged by Ethel Margaret English and her husband Myles, a retired soldier, of Nanaimo, B.C.

They are suing the executors of the estate of the late Lester Ernest Weaver, a Hespeler, Ont., knitting mill manager who was retired when he died in 1960 at the age of 87. Mrs. English, his housekeeper from 1951 to 1960, was left a $7,500 bequest in his will.

The plaintiffs claim $100,000 in damages and the return of about $50,000 in securities from the executors: Judge Everett Lane Weaver, his brother Wilfrem Erskine Weaver, an investment dealer, and the Royal Trust Co. The Weavers are sons of the late Mr. Weaver.

Mr. Dunn, saving department manager at Bank of Montreal branch here, testified he had noted large withdrawals from the late Mr. Weaver's account in 1954. "It just didn't look right," he said, so he drew the matter to the attention of Judge Weaver.

"What struck you as being unusual was that Mr. Weaver was becoming a speechtrift in his old age? Why didn't you let him about it?" the judge asked.

"If I had spoken to Mr. Weaver, I knew he would have taken it as an insult," Mr. Dunn replied.

"He wouldn't be insulted," the judge replied. "He'd have said 'mind you're my banker here.' And he would have been right to do so."

Mr. Dunn said Mr. Weaver left a $494,000 estate. Except for the bequest to Mrs. English, the estate was divided between the two sons.

In earlier testimony, Mrs. English said the late Mr. Weaver gave her gifts of cash, cheques and securities to supplement her income and to provide for her retirement. She said that in February, 1959, she received the securities, then worth about $40,000 and a $5,000 cheque, to Edward Pringle of Royal Trust, the firm that managed Mr. Weaver's assets.

In a summation of the case, R. J. Rolls, counsel for Mrs. English, charged Mr. Pringle and the trust company with "shocking" breach of trust to their client. He said Mr. Pringle frightened Mrs. English "out of her wits . . . by threats of income tax" in getting her to return the securities to the trust company.

Mr. Pringle, the lawyer said, told Mrs. English that the securities Mr. Weaver had given her created serious income tax problems for her late employer. He asked her to return the securities to solve her conscience, Mr. Rolls said. "Force, duress and coercion was exercised on a very old lady," the lawyer said.

J. C. McTague, lawyer for the defendants, said the presumption has not been disclosed that Mrs. English obtained the gifts by exercising undue influence.

BEARS UP TO MISCHIEF

VICTORIA (CP)—Four-footed hooligans have been blamed for the latest incidents of campsite vandalism. Black bears have been marauding camps in Mara, along Park and may have to be shot, Recreation Minister Kenneth Kiernan says.

Princess Plans

(Continued From Page 1)

areas usually barred to women and non-members.

When she descended, one of her hosts said to the crowd: "Let's give a big toast for the little lady." The crowd did.

Lord Snowdon, 3½ months older than his 32-year-old wife, whirled a few steps behind the princess, throughout their tour.

As a souvenir the club gave the princess a silver model of a black cat named Tombstone. The cat, symbol of the club, was the work of sculptor Begum Jamin Barbeau, a member.

The princess didn't even seem to mind when actress Carol Channing, star of the musical Hello, Dolly! had to leave a reception early to make the evening curtain.

Carol, who arrived before the princess, was a little more worried about royal manners. Miss Channing, a San Franciscan, asked reporters: "Am I supposed to curtsy?" She didn't.

After meeting Mayor John F. Shelley at city hall and attending a brunch, luncheon, the princess and her husband dine tonight at the Hollywood home of Whitney Warren, who made a fortune in California ranching.

Warren's home commands a magnificent view of San Fradcisco and its bay.

Business Briefs

By THE CANADIAN PRESS

TO REPORT ON POLLUTION

The Canadian Pulp and Paper Association has established a technical task force to report on water pollution by pulp and paper mills in Quebec, Lucien Rolland, chairman of the CPPA policy committee on stream improvement, announced Thursday in Montreal. He said the task force, consisting of several senior officials of pulp and paper companies, will begin work immediately and visit every mill in Quebec during the next few months.

TO BUILD GAS STORAGE

An underground natural gas storage facility with a possible capacity of 100,000,000,000 cubic feet was proposed Thursday for the Loudon oil field near Vandalia, Ill. Natural Gas Pipeline Co. of America asked the Federal Power Commission for authority to develop the underground reservoir some 225 miles southwest of Chicago, using the lower of two gas producing formations, now near depletion.

STORES SALES UP

Department store sales two weeks ago were valued at 3% per cent more than in the same week last year, the Dominion Bureau of Statistics reported Thursday.

Belleville Man

(Continued From Page 1)

dered on the spot while the others made off in a car.

Police gave chase and soon overtook the get-away car. Police first had knocked out its rear window and flattened two tires but the fleeing men separated. One man, blasting profusely, was found on a nearby farm an hour after the robbery.

A third man was halted in a second car by police 45 minutes later and arrested. Police said this man was also wounded at first. The second car contained two shopping bags stuffed with money, police said.

OPP Sergeant Major E. M. Richardson told reporters his men, acting on a tip-off, had placed the bank under surveillance last August.

FARMERS!

INSURE IN

THE BAY OF QUINTE AGRICULTURAL MUTUAL FIRE INSURANCE COMPANY

REPRESENTED BY

BURR INSURANCE AGENCY

Douglas Burr, Residence Telephone 968-8138

Office Telephone 962-3471
218 A Front St.
Belleville, Ont.

FIRE — THEFT — ALL RISK — AUTOMOBILE
LIABILITY — ACCIDENT — BONDING

"Insure with Burr"

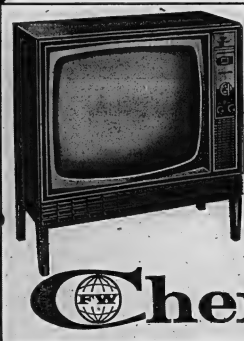

PHILIPS

23" CONSOLE TELEVISION

— INSTANT PICTURE AND SOUND
— LIGHTED CHANNEL INDICATOR
— PRE-SET FINE TUNING
— FRONT SOUND PROJECTION
— DIRECT VISION PICTURE TUBE
— 2-YEAR PICTURE WARRANTY

$239

With Your Trade-In

Cherney's

Do YOU Realize That

YOU YES . . . YOU PERSONALLY

WILL BENEFIT MORE WHEN YOU ELECT LEE GRILLS AND A PROGRESSIVE CONSERVATIVE GOVERNMENT

3 Big Reasons Why!

1. OLD AGE PENSIONS INCREASED TO $100.00 PER MONTH WITHOUT A MEANS TEST

Following the same age system as now in effect. This yea rage 70, next year 69 and so on down to age 65.

2. UP TO $500.00 ALLOWED AS AN EXPENSE ON YOUR TAXABLE INCOME FOR MUNICIPAL TAXES PAID ON YOUR HOME

3. THE REMOVAL OF THE 11% SALES TAX ON BUILDING MATERIALS AND PRODUCTION MACHINERY WILL REDUCE BUILDING AND REMODELLING COSTS.

VOTE and ELECT

LEE GRILLS

Your Progressive Conservative Candidate
For Hastings South

HEADQUARTERS: 350 FRONT STREET
PHONE 968-5566

Your Progressive Conservative Party
And Lee Grills Can and Will Do More
For Hastings South

Assorted by The Hastings South Progressive Conservative Association

Mr. Meltzer on Real Estate
"What's Your Problem?"

By BERNARD C. MELTZER

Historically, lawyers and real estate brokers have been in an almost constant state of undeclared war as to which party can better serve the public. Truthfully, they are not in conflict but really a like in the same army with a different responsibility of command. The following explains the role of each.

* * *

Dear Mr. Meltzer: A close friend is going into business and I'm giving him a $15,000 mortgage on his house. My wife wants me to go to her brother who is a lawyer and let him handle the transaction. I want to go to a real estate broker who has taken care of all my dealings for over 20 years. Where would you go? — "Don't Know"

ANSWER: For years many people have been telling me to go to that very warm place below. As regards your problem, you should go both. The following will clearly bring home the reason.

Laymen, even many professionals, do not understand the exact role of the lawyer and broker in real estate. Let us assume you went to the lawyer only. He can prepare a legally binding document but he would be less than knowledgeable about certain vital facts that must be considered and written into the mortgage . . . such as the proper rate of interest, the applicable prepayment penalty, correct insurance coverage, a proper grace period before default occurs, the safety of the mortgage amount in relation to value and about 20 other considerations that have occurred to me. All of these come not from the knowledge of the law but from real estate practice.

If you went to the broker only he probably knows the considerations and facts to be written into the mortgage but he does not have the legal training to make it a binding document. The best arrangement is to have the broker supply the information and the lawyer incorporate it into a legal, binding, instrument.

In that way the lawyer does not prepare a mortgage based on information obtained from a book of forms, as is often done, and the broker does not give you an instrument of questionable legal validity. Professionals use the services of both and benefit accordingly. Laymen, either through ignorance or in an endeavor to save money, usually use only one and accordingly invite trouble.

* * *

Dear Mr. Meltzer: I have a dozen tall, valuable trees on my property. They add many thousands of dollars to the value of the property which looks like a small, well-kept park.

My problem relates to lightning. Two of the trees have already been split by bolts. Is there anything I can do to protect the trees or must I continue to watch and pray during every storm. — "Lover of Trees"

ANSWER: Lightning strikes trees almost more often than any other object. This is especially true for healthy trees full of sap.

Valuable trees can be protected by installing a rod to project about five feet higher than the tallest branches and then grounding the rod by copper or aluminum cable (heavy wire) connected to a pipe driven deeply into the ground.

* * *

Dear Mr. Meltzer: To settle an argument, could you please tell me the lowest and highest cost building areas in the U.S.? — "Builder"

ANSWER: The lowest cost building area I can find is Greenville, South Carolina, followed closely by Montgomery, Alabama. The highest is New York City with Las Vegas almost neck and neck for this dubious honor.

* * *

Dear Mr. Meltzer: I have a half finished game room, the contractor has all the money and I don't know how it all happened.

A neighborhood builder agreed to convert my garage into a game room for $2,100. We both went to the bank and arranged for the loan. He started work and then disappeared. Phone calls to his house go unanswered. After three months I decided to finish the work with another contractor. I went to the bank but they told me that they had already paid out all of the money. What happened? What do I do now? —"Lady With A Half Finished Game Room"

ANSWER: You asked what happened? In simple terms, you were fooled. When you signed the papers for the job you did not look very closely. One of the papers you signed was a Certificate of Completion. This is how the contractor was able to get all the money from the bank.

You can sue the contractor for cost of completion. This will cost money and if you get a judgment I doubt if it is worth anything. The best hope you have for getting the job completed is to discuss the problem with an officer of the bank. The bank can put great pressure on the contractor. If they refuse to take any more of his loans and cut off his credit he is out of business. This method costs nothing and it has been my experience that it works.

* * *

Mr. Meltzer welcomes your letters and comments. Unfortunately he is unable to enter into personal correspondence with readers, but will attempt to answer as many letters as possible through his column.

FOUNTAIN PARK DRIVE-IN

181 N. Front St. Dial 968-8276

"Where Good Friends Meet To Eat"

WEEKEND SPECIAL

Hamburg - Chips and Milk Shake (Any Flavor) ..... 69¢

● TO TAKE-OUT ●

6 Hamburgs - charcoal broiled or grilled.	Bucket of Chips
$1.49	99c

FRIDAY ONLY!

FISH 'N' CHIPS ..... 39¢

Recreation Centre in Oshawa Lost

OSHAWA (CP)—Fire caused an estimated $50,000 damage Thursday to the community recreation centre, a 25-year-old wooden building that was used as an air force training centre during the Second World War. The north wing, where the mid-morning fire is believed to have started in an electrical hobby shop, and part of the front of the H-shaped building were damaged. There were no injuries.

Loss of the building left the Oshawa recreation council without a place to conduct its numerous activities.

Oshawa proposes to build a new recreational centre as a centennial project. But the project hasn't yet been approved.

Postal Worker Said Involved In Spy Case

SOREL, Que. (CP) — Justice Minister Cardin said Thursday night he was surprised that a Vancouver postal work.r accused involvement in a spy case.

Mr. Cardin said he "found the whole thing pretty strange." The postal worker, Victor C Spencer, 37, identified himself to a Vancouver Province reporter as the person whose case the justice department is investigating.

Mr. Cardin said: "He has confirmed that he is the man."

In a telephone interview, Mr. Cardin added that he understands the man told the newspaper that, if he were able to do so, he "would tell everything and that heads would swim."

The justice minister said he will deal further with the case on his return to Ottawa after the election Monday. There was nothing more to add to his statement Tuesday from Ottawa to which he said the man "poses no threat to the security of the nation."

Prime Minister Pearson said May 11 in the House of Commons that the government was thinking of laying charges against one of two Canadians involved in a matter that led to the expulsion of two Russian diplomats.

Three Ridings in Ten Straight Elections Vote With Winners

OTTAWA (CP)—In Monday's federal election, three of Canada's 263 electoral constituencies put to the test a 35-year reputation for complete sensitivity to national voting trends.

Kings (P.E.I.), Halifax (N.S.) and Renfrew South (Ont.) in 10 consecutive elections have returned a member of the party that won the country.

Any of the three that goes with the trend again will tie the record set by Richmond-Wolfe (Que.) for unbroken support of the national winner. It returned its MP to the government benches in 11 consecutive elections from 1867 to 1926, inclusive. Since then it's been off the beam, electing an opposition MP in five of 15 tries.

Halifax, a two-member constituency since Confederation, has voted for the winner 19 times in the country's 26 elections. Three times it returned a pair of opposition MPs. Four times its representation was a split, one MP from the government party, the other from the opposition. Twice the split came when the Conservatives won the country and twice when the Liberals took it.

Renfrew South voted for the country-wide winner 20 times in the 26 elections since Confederation. From 1867 to 1926, before it went on its current string, it returned a government MP 10 times, an opposition MP six times.

VOTED 24 TIMES

Kings has voted in 24 elections starting in 1874—P.E.I. entered Confederation in 1873—and 19 times it returned the party which won most seats in the country.

Two constituencies are potting strings of nine consecutive votes with the winner on the line—Prince (P.E.I.) and Leibiniere (Que.). Each started with the 1935 election. Leibiniere's showing has one unusual aspect—it has voted Conservative only three times since Confederation—in 1867, 1958 and 1962—going Liberal in its other 23 votes.

York Scarborough, in the Toronto area, has never voted against the winning party. Formed in 1952, it has sent an MP to the government benches in six consecutive elections.

Two seats are on the reverse side of the coin.

Vancouver East, established under the 1933 Redistribution Act, has voted against the winning party in nine elections from 1935 to 1963. It hasn't even had a representative in the official Opposition, choosing instead CCF and NDP.

Winnipeg North Centre, formed in 1924, elected a government MP once, a Conservative in 1958. But in 11 other elections it has been labor, CCF and NDP.

SEE and HEAR

LEE GRILLS

PROGRESSIVE CONSERVATIVE CANDIDATE FOR HASTINGS - SOUTH

on C.K.W.S. T.V.

FRIDAY, NOV. 5 - 11.20 p.m.

MR. GRILLS WILL BE GIVING A MAJOR ADDRESS TO HIS CONSTITUENTS.

Send your chiropractor to the nearest whiskotheque for that great new go-go whisky from Seagram's

And tell him to shake a leg.

Seagram's GOLD BOND

(Taste Seagram's Gold Bond - You Won't Believe the Price)

EVERYONE . . .

IS CORDIALLY INVITED TO ATTEND

RALLY

AND CHINESE FOOD PARTY

CANARA CLUB

FRIDAY, NOVEMBER 5th

COME AND MEET

YOUR LIBERAL CANDIDATE

Robert Temple

7 PIECE ORCHESTRA — DANCING 9 TILL ?

- - FUN FOR ALL - -

Sponsored by the Hastings South Liberal Association

Take it for a test drive. See if you pass.

The real test in a Volkswagen is to see if you know what driving really is.

(If you think you're driving in other cars, then what you do in a Volkswagen is something else).

Most cars give you all the lively moving sensation of sitting home on your living room couch.

But the VW isn't sprung like other cars. Its 4-wheel torsion bar suspension (the kind they have in racing cars) gives you the feel of the road.

You always know what's going on because you know what your car's going on.

And you know what's coming because you'll see more of the road than you ever saw before.

(Our sloping hood doesn't cut off your view).

When you twist the steering wheel a little, you can feel the wheels turn a little. So you know the car's doing just what you told it to. (Doesn't that sound satisfying?)

We can tell you that the Volkswagen parks shorter than other cars, and that it manoeuvres more easily.

But we can't tell you how it feels to drive one.

So take the test.

Maybe you can tell us.

RUSSELL MOTORS, 102 Front Street, Trenton, Tel. 392-9226

SPORTS SLICES

By Geo. H. Carver
Sports Editor

With the song-and-dance team of Chrvale and Terrell having completed their half of the world championship variety show, there are sounds emanating from the other side of the stage where prima-donna Cassius Clay and soft-shoe expert Floyd Patterson are rehearsing.

Muhamed Ali, champion of whatever parts of the world care to admit he is such, and Patterson of the peek-a-boo defence, are scheduled to slow down for a couple of hours at least, the greatest local array of mechanical money extractors in the universe on Nov. 22nd.

They clash in Convention Hall, Las Vegas, which, reports state, will be packed to its 7,500 capacity. For one hundred silver dollars you can get a seat in the shadow of the ring posts with no extra charge for a close-up view of the Clay tonsils. For a tenth of that amount you can sit in the hunch-back seats with the aluminum dome of the hall caressing your spine.

Mr. Clay, according to early chirpings from his training cage in the Nevada hunting grounds, shows little concern over the outcome of his bout with Patterson.

It seems he is glutted with one-round knockouts and promises to give the faithful the complete, unabridged works of his boxing encyclopedia before administering the coup-de-grace to the former world champion.

Mr. Patterson, according to headmaster Clay, has been a naughty boy and saying nasty things about the young maestro who admits he is "the greatest."

As a champion of parts he is entitled to some respect even from the hoi-polloi of title aspirants, he says. To be verbally derided, as he claims is the case, calls for severe punitive measures.

To teach this veteran upstart a lesson and satiate his desire for satisfaction, he will refrain from knocking Patterson out in the first round.

A knockout in the first round would be too easy and besides there are the preliminaries to think of. After all, those half-starved movie and television stars, sundry millionaires and holiday-bent business persons who will fill the century-note seats deserve some consideration.

An hour or so of watching ringdom's superman reduce a weakling foeman to a bloody mess will be a welcome change to the boredom of forcing silver dollars into the maws of roulette, poker, craps and painless extraction machines.

So, the Louisville Tiger will play cat-and-mouse, he says, with left-opinion Floyd for seven or eight rounds; then to be merciful will administer the knockout punch and everybody except Floyd, of course, will go home happy.

Stirring this time, Patterson will be staggering around waiting for the quick surcease from the terrible punishment. When it comes, he will crawl to his conqueror with a bloody smile of appreciation.

What a bout!

Clay hurdles the Patterson fight (that's in the bag, he says), and boasts he can lick five like Erich Terrell in the same ring the same night. He might (and those Cadillacs, Hoy and Alexander, will love this) if they attach an outboard motor to the south side of the Terrell lap to slow down his reverse speed.

The World Boxing Association has said it will recognize the Clay-Patterson fight as a title match provided the winner meets Terrell.

Ho-mmm. It should be interesting to see how Patterson stacks up against the huge Chicagoan.

Wings, Marlies Tie

Rangers Edge Petes 4-3

By THE CANADIAN PRESS

Kitchener Rangers took a big step forward Thursday night as they defeated Peterborough Petes 4-3 in the first game of a best-of-three Ontario Hockey Association Junior A section and jumped to fourth place from seventh.

The Rangers swooped past four other teams, one of them Hamilton Red Wings, who played to a 2-2 tie with Toronto Marlboros in the only other game.

The win for Kitchener gives them eight points in eight games and a virtual tie with Toronto for third place. But Toronto has played one less game for its eight points and has one less loss.

Bob Jones scored twice for Kitchener with John Beverley and Walter Tkachuk getting the others. George Godson, Danny Grant and Andre Lacroix scored for Peterborough.

Hamilton and Toronto traded goals in the first and third periods. Don Glesebrecht gave the Red Wings a short lead in the first and defenceman Doug Donnelly put Toronto ahead 2-1 in the third.

Tom Martin tied it for Toronto in the first, while Nick Libbett finished a fine Marlboro rush in the third period for the equalizer.

GRANTS LICENCE

WASHINGTON (AP) — The commerce department announced Thursday it had granted a licence for the shipment of $3,470,148 worth of wheat to East Germany.

ICE RENTAL TIME AVAILABLE
WELLINGTON ARENA
Phone 399-3177 or 399-3256

HOCKEY
JUNIOR B
TONIGHT
MEMORIAL ARENA
9 P.M.
PETERBOROUGH DON BYES
vs.
BELLEVILLE
ROLLINS CONSTRUCTION
ADMISSION 75c and 35c

Henri Is Hot ★★★★★

Habs Rip Leafs; Wings Claw Bruins

By THE CANADIAN PRESS

Montreal Canadiens climbed into a first-place tie with Chicago Black Hawks and Detroit Red Wings came up with their best effort of the season as National Hockey League action Thursday night.

The Canadiens, led by Henri Richard with two goals and an assist, downed Toronto Maple Leafs 5-1 in Montreal while Detroit exploded for five goals in the second period and went on to defeat Boston Bruins 8-1 in Detroit.

Toronto's loss coupled with Detroit's victory halt the Leafs and the Wings tied for third spot with five points — four points behind the leaders.

The Canadiens have played one more game than the Hawks.

Ralph Backstrom opened the scoring at 3:38 of the first period when he beat Toronto netminder Terry Sawchuk on a screened shot from 15 feet.

The Canadiens made it 2-0 as they counted two goals in seven seconds early in the second period.

Bobby Rousseau and Jean Beliveau were caught behind the Toronto goal, but Beliveau managed to come up with the puck. He fired it to Rousseau from behind the net and the right winger popped it in the corner at 2:01.

WON DRAW, SCORED

Seven seconds later Richard picked up his first goal of the night when he won the draw from Eddie Joyal at a faceoff deep in Toronto territory.

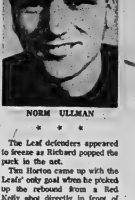

NORM ULLMAN

★ ★ ★

The Leaf defenders appeared to freeze as Richard popped the puck in the net.

Then Horton came up with the Leafs' only goal when he picked up the rebound from a Red Kelly shot directed in front of Montreal goaltender Charlie Hodge and just poked it home at 7:30.

Richard got his second goal of the night, as he combined with Claude Provost, to make it 4-1 midway through the middle period.

Gilles Tremblay scored at 11:24 of the final period to close out the scoring. Richard received an assist on Tremblay's goal and the 16,229 hometown fans gave him a standing ovation as he left the ice.

Referee Frank Udvari called nine minor penalties, six to Toronto.

Norm Ullman scored two goals and Ron Murphy picked up a goal and three assists in leading Detroit to its lopsided victo r over Boston.

A BIG NIGHT

Murphy opened the scoring at 6:31 of the first period, and then drew assists on markers by Ullman, Floyd Smith and Andy Bathgate in the second period.

Pit Martin scored the other Detroit goal in the first period while Gordie Howe and Bill Gadsby also tallied for the Red Wings in the wild second period as Detroit scored five goals.

Ullman's second goal of the night was the only one scored in the third period.

RON MURPHY

Tom Williams spoiled Detroit goalie Roger Crozier's shutout bid when he scored at 12:33 in the second period.

None of the goals were scored on power plays despite the fact that referee Vern Buffey called eight penalties in the first two periods.

Boston has now lost four games and gained one tie in its five starts to date.

HENRI RICHARD

Better Than Most

Koufax Rates With Top Lefties

By BEN OLAN

NEW YORK (AP)—Is Sandy Koufax the greatest left-handed pitcher of all time?

The Los Angeles Dodger star selected as the Cy Young Award winner for an unprecedented second time last week undoubtedly is in a class with Carl Hubbell, Warren Spahn and Lefty Grove—generally regarded as the finest southpaws of the major era.

Probably no other lefty has achieved more success than Koufax during the last five baseball seasons. No one has pitched more spectacularly, with his record-shattering four no-hitters, including last season's perfect game against Chicago Cubs, his single-season record of 382 strikeouts, and numerous other electrifying performances.

The 29-year-old Koufax has won 20 or more games only twice in 11 National League seasons. Spahn, the former Braves' stalwart recently released by San Francisco, has won 44, did it a record 13 times, including seven times in his first 11 big league seasons.

Grove, who pitched for Philadelphia and Boston in the American League, posted 30 or more victories eight times, while Hubbell, former meal ticket for New York Giants, did it five times.

Here's the way the four great southpaws compared in the important categories:

Koufax: 11 seasons, 356 games, 2,002 innings pitched, 138 won, 78 lost, .639 winning percentage, 732 runs, 651 earned runs, 2,079 strikeouts, 740 bases on balls, 2.93 earned-run average; 35 shutouts.

Hubbell: 16 seasons, 535 games, 3,591 innings pitched, 253 won, 154 lost, .622 winning percentage; 1,320 runs, 1,188 earned runs, 1,677 strikeouts, 725 bases on balls, 2.98 earned-run average; 36 shutouts.

Grove: 17 seasons, 616 runs, 3,940 innings pitched, bases on balls, 3.09 earned-run average; 63 shutouts.

Spahn: 21 seasons, 750 games, 5,306 innings pitched, 363 won, 245 lost, .597 winning percentage; 2,014 runs, 1,799 earned runs, 2,584 strikeouts, 1,434 bases on balls, 3.09 earned-run average; 63 shutouts.

Now Rollins Constructions

Juniors No Longer 'B's

Belleville's entry in the Eastern Ontario Junior "B" League will be no longer known as the "B's."

Starting tonight the team will be known as the "Belleville Rollins Construction" club.

Maurice Rollins, head of the construction firm that bears his name, and one of this city's best-known sportsmen is behind the name-changing move.

The club in the near future will wear white sweaters with the name of the sponsor in red.

Mr. Rollins has been connected with and participated in sport since he was "so high." He was an exceptionally fine softball player and played junior hockey for a number of years here.

He was a member of "Tools" Holway's early fill, ties junior squad and never misses the annual reunion of the club.

Although he has quite so tive participation, Maurice never lost interest in sport. He has been generous with his sponsorships of minor clubs.

He entered the business world with the same zeal and energy that marked his efforts in the realm of sport.

Today he heads a highly successful company that specializes in house construction with branches here, Kingston, Cobourg, Peterborough and Trenton.

The executive of the Belleville junior hockey club is gratefully appreciative of the

MAURICE H. ROLLINS

★ ★ ★

tangible interest taken in the organization by Mr. Rollins.

"Like the proverbial camel," club manager Jim Matthews said today, "it takes money to operate a hockey club. If the fans will follow Mr. Rollins' example and back the club through the box-office turnstiles, we should have a successful season."

The Rollins Construction meet the Peterborough Byes in a scheduled four-point junior "B" game tonight in Memorial Arena. Game time nine o'clock. The teams play back in Peterborough Monday night.

International Race

Hill Rise Latest Entry

By ARCH MacKENZIE

LAUREL, Md. (CP) — The 14th running of the Washington International here Nov. 11 doesn't figure to be a vintage year but that may help Canadian-bred Hill Rise of Windfall.

The candidate is George Royal—known to his familiars as George—who is a big four-year-old bay owned by Ernest C. Hammond and Robert W. Hall of Vancouver.

Like many of the other candidates for the 1½-mile test on turf, George's plans have had to be shifted. Veteran jockey Johnny Longden had been set to ride him in an all-Canadian combination but a 10-day suspension at California's Bay Meadows ruled that out and Willie Shoemaker is the nominee now.

George Royal, because he has some good credentials and as a result of a mostly lackluster field which has been chopped and changed, has been receiving a lot of attention and examination.

HILL RISE ENTERED

The field got an uplift from the entry of a third American horse, Hill Rise.

Hill Rise, a four-year-old colt, won the $100,000 Man o' War Stakes handily at Aqueduct over 23 miles as the best turf runner of the American entries.

Otherwise, there has been so many changes in the nine-entry field that ratings have been impossible so far.

Laurel president John Schapiro has had to scrounge around for a field.

The Russian horse Aniline was scratched without explanation. One British horse—Super Sam—is left. The French representation has been increased to Diabione and Carvin and two Latin American entries entered —Casco from Venezuela and Bernardino from Argentina.

The American entries are Hill Rise, Roman Brother, the likely favorite, and Hail to All which in its first experience on turf Thursday finished last.

American horses hold a 7-6 edge going into the Internationals, worth $50,000 to the winner.

MASSEY IN LONDON

LONDON (CP) — The Queen and Prince Philip held another of their periodic luncheon parties at Buckingham Palace Thursday and among the guests was Vincent Massey, former Governor-General of Canada.

POSITIVELY best for TV and FM in this area...
new CHANNEL MASTER
GOLDEN CROSSFIRE
SUBURBAN ANTENNA
● New design now gives you "ALL-AROUND" BIG-ANTENNA-POWER on a single low-cost antenna
● Eliminates ghosts
● Perfect for color and FM stereo
● Beautiful, protective "Gold-en Overcoat"
FINKLE ELECTRIC LTD.
334 PINNACLE ST.
DIAL 962-6331

Sox' Lopez Moves Up

CHICAGO (AP)—Al Lopez resigned as manager of Chicago White Sox Thursday after nine seasons with the American League club.

His successor was named.

Lopez was named a vice president and assistant general manager of the club.

Lopez, 57, led the White Sox to the pennant in 1959 and to five second-place finishes, including 1965. He previously had been manager of Cleveland Indians from 1951 through 1956.

NHL Stars

By THE CANADIAN PRESS

Henri Richard, who fired two goals and an assist, powering Montreal Canadiens to a 5-1 victory over Toronto Maple Leafs.

Ron Murphy, who scored one goal and picked up three assists as Detroit Red Wings walloped Boston Bruins 8-1.

UNEMPLOYMENT LOW

WASHINGTON (AP) — Unemployment in the U.S. dropped in October to 2,900,000 or 4.3 per cent of the civilian labor force, the lowest level in eight years, the labor department said Thursday.

"COUNTRY COUSINS"
O.K. GUARANTEED
USED CARS & TRUCKS
SAVE $ $ $

1964 CHEVROLET BISCAYNE 2-DOOR SEDAN
Automatic transmission, radio, finished in azure aqua. A one owner, clean car. Ser. No. 41111B1650. Priced to sell at ..... 2195.

1964 OLDSMOBILE DYNAMIC 88 4-DOOR SEDAN
Equipped with power steering, power brakes, radio, white-wall tires, one owner car. Ser. No. 6Y 'us. low mileage. Lic. ..... 2795.

1963 CORVAIR 700 DELUXE 4-DOOR SEDAN
4-speed transmission, radio, finished in Corsiera Brown Metallic. Has whitewalls and wheel discs. Lic. 326AD ..... 1595.

1962 CORVAIR 700 DELUXE 4-DOOR SEDAN
2-speed transmission, radio, whitewalls, finished in blue. Odd Coupe. Lic. 87118 ..... 1295.

1961 CHEVROLET BISCAYNE 4-DOOR SEDAN
Automatic transmission, radio, whitewalls, completely reconditioned. O.K. guaranteed. Lic. 258AD ..... 1395.

1961 RAMBLER 4-DOOR SEDAN
Reclean condition throughout. Lic. 317276. ..... 1095.

1960 VAUXHALL VICTOR 4-DOOR SEDAN
Needs engine work. Has heater. Mileage. A cheap, economical car in excellent condition. Lic. 36361D. ..... 545.

1960 FRONTENAC DELUXE 4-DOOR SEDAN
Equipped with radio. Lic. 318023. Save now at only ..... 895.

1960 CHEVROLET BISCAYNE 4-DOOR SEDAN
Automatic transmission, radio. O.K. guaranteed. Lic. 37386B ..... 1095.

1959 CHEVROLET BISCAYNE 4-DOOR SEDAN
Finished in blue. O.K. guaranteed. Lic. 36042D ..... 795.

1958 PONTIAC 4-DOOR SEDAN
Finished in Blue. O.K. guaranteed ..... 695.

1958 CHEVROLET IMPALA CONVERTIBLE
Finished in Silver Blue Metallic. Has radio, automatic transmission, whitewalls, wheel discs. A beautiful, O.K. guaranteed car. Lic. 323BCD. Only ..... 895.

1958 PONTIAC 4-DOOR SEDAN
Finished in Blue. O.K. Guaranteed, Lic. 31317D ..... 695.

1957 PONTIAC 2-DOOR HARDTOP
Automatic transmission. Lic. 317208. ..... 395.

1956 PLYMOUTH 2-DOOR HARDTOP
Lic. 317018 ..... 125.

● TRUCKS ●

1959 CHEVROLET ½-TON PICK-UP
One owner, completely reconditioned. Lic. 36871D. ..... 795.

1958 G.M.C. 2-TON CAB & CHASSIS
Lic. 326D3C ..... 695.

1954 LAND ROVER
4-wheel drive. Lic. 34711B ..... 795.

1950 G.M.C. ½-TON PICK-UP
Lic. 6774JB ..... 150.

SEE
Jim Wright · Elwood Kerrulak · Earl Thompson · Craig Watson
STIRLING MOTORS
(STIRLING) LTD.
Stirling, Ont.
PHONE 395-3352 OR 962-8527

At sea and ashore!
Lamb's RUMS
NAVY RUM (Dark)
PALM BREEZE (Very Light)
WHITE CAP (White)

Chuvalo Rated Sixth

Terrell, Tiger Are Tops

PHOENIX, Ariz. (CP)—Ernie Terrell of Chicago and Dick Tiger of Nigeria were named co-boxers of the month by the World Boxing Association in the monthly ratings announced Thursday.

Terrell successfully defended his heavyweight title Monday when he defeated Canadian heavyweight champion George Chuvalo over 15 rounds at Toronto's Maple Leaf Gardens. Tiger regained his middleweight title in 15 rounds against Joey Giardello in New York two weeks ago.

Chuvalo dropped to sixth place in his division from third in last month's ratings.

Salvatore Burruni of Italy had his flyweight title withdrawn for not defending it as of Nov. 1 against Hiroyuki Ebihara of Japan, under a ruling of the WBA national convention and the championship rules committee.

The ratings:

HEAVYWEIGHT

Champion, Ernie Terrell, 1, Floyd Patterson, New York, 2, Karl Mildenberger, West Germany, 3, Thad Spencer, Los Angeles.

LIGHT HEAVYWEIGHT

Champion, Jose Torres, New York. 1, Wayne Thornton, Fresno, Calif. 2, Roger Rouse, Atascosda, Calif. 3, Bob Foster, Wachverton.

MIDDLEWEIGHT

Champion, Dick Tiger, Nigeria. 1, Joey Gonzalez, New York. 2, Joey Archer, New York. 3, George Benton, Philadelphia.

JUNIOR MIDDLEWEIGHT

Champion, Nino Benvenuti, Italy. 1, Jorge Fernandez, Argentina. 2, Eddie Perkins, Hasbk. 3, Sandro Mazzinghi, Italy.

WELTERWEIGHT

Champion, Emile Griffith, New York. 1, Manuel Gonzalez, Odessa, Tex. 2, Luis Rodriguez, Miami, Fla. 3, Stan Hayward, Philadelphia.

JUNIOR WELTERWEIGHT

Champion, Carlos Hernandez, Venezuela. 1, Gaston Perkins, Chicago. 2, Al Pruitt, St. Louis. 3, Humberto Trottman, Panama.

LIGHTWEIGHT

Champion, Ismael Laguna, Panama. 1, Jose Nacloles, Mexico. 2, Carlos Ortiz, New York. 3, Paulie Armstead, Los Angeles.

JUNIOR LIGHTWEIGHT

Champion, Flash Elorde, Philippines. 1, Sho Kang Ji, South Korea. 2, Johnny Bizzaro, Erie, Pa. 3, Vicente Derado, Argentina.

FEATHERWEIGHT

Champion, Vincente Saldivar, Mexico. 1, Mitsunori Seki, Japan. 2, Antonio Herrera, Colombia 3, Floyd Robertson, Ghana.

BANTAMWEIGHT

Champion, Fighting Harada, Japan. 1, Eder Jofre, Brazil. 2, Jose Medel, Mexico. 3, Jesus Pimentel, Mexico.

FLYWEIGHT

Champion, TOK open (Burruni's title withdrawn for not complying with defence edit of WBA). 1, Hiroyuki Ebihara, Japan. 2, Katsuyoshi Takayama, Japan. 3, Horacio Accavallo, Argentina.

NHL Leaders

BY THE CANADIAN PRESS

Standings: Chicago, played five, won four, lost none, tied one.

Montreal, Played six, won four, lost one, tied one; points 9.

Points: Rousseau, Montreal, Goals: Hull, Chicago, 8.
Assists: Rousseau, Montreal, 8.

Shut-outs: Crozier, Detroit; Hall, Chicago: 1.

Penalties: Brown, New York, 10 minutes.

Dog Pound Service For Hunters

The East Central Ontario Association of Sportsmen Clubs are providing a service which will situate dog pounds at various locations, George Griffiths Supertest Station, Millbridge; Jerry Trumble, Gunter, Ontario; John McLean, R.R. 1, Belleor, Ontario, and the Shell Gas Station, Kaladar, Ontario, during the two weeks of November 9th and November 19th, 1963, deer hunting.

These localities will provide food and care for dogs which have become separated from their hunting parties until it is convenient for the owners to claim them. In suggesting that dog owners should take a picture of their dog, this would eliminate a great deal of confusion as to the description of the animal.

Hunters finding lost dogs are asked to leave them at the dog pounds to enable their owners to easily locate them.

Edmonton Gets 1966 Track Meet

VANCOUVER (CP) — The 1966 Canadian track and field championships were awarded to Edmonton Thursday night by the Amateur Athletic Union of Canada. A date was not set.

The Edmonton championships will be combined with the track and field trials for the Canadian British Empire Games team.

The AAU lit its annual meet here, also approved the staging for the first time of a Canadian indoor track and field championship. It will be held here Feb. 15.

Other 1966 events set by the AAU included:

Canadian wrestling championships and British Empire Games trials—Edmonton; bowling championships and Games trials — Calgary; marathon championship — Ottawa; cross country—Port Arthur-Fort William; decathlon and pentathlon —Lethbridge, Alta.; Canadian age - class championships—Richmond, B.C.

Dates for these events were not set. Sites for other 1966 AAU-approved events and for 1967 events were to be set today and Saturday.

CONTRACT EXTENDED

GREEN BAY, Wis. (AP)—The contract of Vince Lombardi as general manager and head coach of Green Bay Packers of the National Football League was renewed and extended Thursday to Jan. 31, 1974, Dominic Olejniczak, president of the Packers, said the action assures Packer fans of good and sound fundamental football at least another eight years.

SOLUNAR TABLES
WHEN TO FISH OR HUNT
by
John Alden Knight
and
Richard Alden Knight

The following chart is for the period from Sunday, November 7th, to Sunday, November 14th.

All times Eastern Standard Time.

Day	A.M. Minor	A.M. Major	P.M. Minor	P.M. Major
Sunday	4.15	9.18	4.00	9.20
Monday	5.20	9.55	4.25	10.15
Tuesday	6.25	10.45	4.50	11.06
Wednes.	7.40	11.40	5.30	11.50
Thurs.	8.55	—	6.20	12.40
Friday	10.05	12.42	7.30	1.40
Satur.	10.50	1.45	9.00	2.40
Sunday	11.35	2.45	10.50	3.46

WILL YOUR WIFE be able to make the PAYMENTS
She won't have to with a Federated Life Mortgage Plan. It pays the mortgage in full if you die.
Federated
INSURANCE
BUSINESS • HOME
CAR • LIFE
CALL
Don Clayton
• 10 Approved Drive
MC-3423
Belleville
Federated Mutual Implement & Hardware Insurance Company
Federated Life Insurance Company

QUINTE SKATING and TENNIS CLUB
GENERAL SKATING
every Sunday at the Arena
November 7th to Christmas 2.30 to 4 p.m.
MEMBERSHIP is open to all InterMed families or children. Open air skating starts prior to Christmas (approx. 60 - 66 days) at the corner of Queen and Dufferin Ave.
JUNIOR $6.00
SENIOR $8.00
FAMILY $18.00
MEMBERSHIPS AVAILABLE AT THE ARENA DURING ABOVE HOURS.
FOR INFORMATION CALL 962-3830.

Als Not Same Old Club Riders Whipped

Record Favors Ottawa

By BOB MACKENZIE

OTTAWA (CP) — On the strength of their four meetings this year, Ottawa Rough Riders have to rank as favorites over Montreal Alouettes in their Eastern Football Conference sudden-death semi-final here Saturday.

The Riders whipped the Alouettes in three of the four games —including a 20-1 exhibition victory—and piled up an impressive total of statistics in the regular season games.

But the Alouettes, who take the field at 2 p.m. for the game to be televised on the CTV network, are a far cry from the team that lost a 32-3 decision here Aug. 12 and a 31-13 verdict in Montreal Aug. 26.

The change started in the Aug. 26 game when the Alouettes finally found some running to go with quarterback Jacobs Page's passing arm. That was the game they unveiled fullback J. W. Lockett, a National Football League cut, and he scored both Montreal touchdowns in that game.

Last Saturday, when the Als took a 16-3 decision in the Rider's own park, they gave Ottawa's improved defence a running mate for Lockett—fullback Pat Battle, who scored both Montreal touchdowns, and Don Davis, a speedy end.

MAKE A DIFFERENCE

"Those three make a big difference in the Montreal attack," says Rider coach Frank Clair. Lockett supplies the power running while Battle provides the outside running threat and also is a dangerous pass receiver.

With flanker Terry Evanshe —the EFC's Rookie of the Year—Page now has variety in his passing, something that he lacked early in the season.

But the Riders also will be on hand to spoil the Alouettes' attack. Flanker Ron Stewart, who was the game's leading ground gainer in the Aug. 26 game when the Alouettes finally found some running to go with quarterback Jacobs Page's passing arm. That was the game they unveiled fullback J. W. Lockett, who more than 100 yards in each of the two regular-season games this year, Montreal, will be back at his halfback slot after sitting out an ankle injury. He will be joined by fullback Jim Dillard, who also missed last Saturday's game.

Ottawa's defence will be shored up by the return of defensive halfbacks Gene Gaines and Don Gilbert. Gilbert sat out last Saturday with a knee injury and Gaines was playing offence for the first time this year as replacement for Scott.

Also coming off the injury list will be linebacker Mike Blum, who has been sidelined for five games, first with knee trouble then later by an eye injury.

In their three regular season meetings, Riders have outrushed Montreal 608 yards to 378, and hold a 526-410 advantage in passing yardage with 27 of 51 passes completed compared to Montreal's 27 completions on 48 passers.

Bombers Take No Chances

Riders Will Be Tough--Grant

WINNIPEG (CP)—Coach Bud Grant is holding more-than-easing sessions to prepare his Winnipeg Blue Bombers for their sudden-death Western Football Conference semi-final against Saskatchewan Roughriders Sunday.

Grant says his objective is to get younger members of the team into the right frame of mind. The Bombers will check into a Winnipeg hotel Saturday night to keep the discussions going and "the first person they'll see Sunday morning will be me."

From the coach's assessment of the Roughriders, the session might suspect that he could use a bit of morale-building himself.

"We find Saskatchewan as much as any team we've ever played," Grant reporters Thursday. "In a one-hot game they can beat anybody."

SHORTEN PLAYOFF

The WFC semi-final was reduced to a sudden-death affair for the first time since 1951. It was cut down from a two-game, total-point series to match teams in the East Division where a Grey Cup contender is faced with a maximum of only two playoff games in search of the final.

In the West the maximum is still four. The WFC final is a best-of-three series while the Eastern Conference winner plays a two-game, total-points series to decide the Grey Cup representative.

Grant said the third-place Riders have a "real opportunity" to defeat the Bombers and the first-place Calgary Stampeders, and move on to win their first Grey Cup.

Quarterback Jack Jacobs will be focused on the field when the contest kicks off at 2:30 p.m. (3:30 p.m. EST).

Preliminary forecasts indicate cloudy, mild weather, but Grant said he can't predict what conditions will play a role.

SEEK INCREASE

OTTAWA (CP) — The 9,000-member Professional Institute of the Public Service of Canada is seeking a three-stage pay boost of eight per cent or more from the federal government. Leslie Barnes, institute executive director, said in an interview Thursday his organization has asked the government for a four-per-cent increase retroactive to Jan. 1 this year, another four per cent retroactive to July 1 and "further adjustments" to specific job classifications, also effective July 1.

Suggests New Role For A.A.U.

VANCOUVE RCP(T)— Prof. Bob Osborne, director of physical education at University of British Columbia, said Thursday the Amateur Athletic Union of Canada should abandon its present role in sport and concentrate solely on track and field.

Osborne, a former B.C. branch president of the AAU, said the union no longer fulfils its function of speaking "with a strong collective voice for sport generally."

In an address to a general session of the AAU annual meeting here, Osborne suggested the union assist its member bodies in becoming autonomous, and then transfer its international standing to the individual sports.

At present, the AAU serves as representative body on the international level for various Canadian sports.

Osborne said the Canadian Olympic Association is "the best vehicle for total organization of sport in Canada," and has asked of the federal government's fitness and sports directorate altered greatly the former roles of various national sport bodies.

LA Blades Shade Barons 2-1

LOS ANGELES (CP) — Los Angeles Blades scored twice in the first period and stayed safely ahead to defeat Cleveland Barons 2-1 in an interlocking Western-American Hockey League game Thursday night.

Leo Labine opened scoring while Blades held a man advantage, Tom McCarthy replied for Cleveland, then Marc Boileau took Howie Young's pass for a breakaway goal while his own Blades were shorthanded.

Los Angeles moved into a fifth place tie in the WHL with Vancouver.

LET TRUDEAU'S
LEASE
YOU A NEW
• CHEVROLET
• OLDSMOBILE
• CORVAIR
• CHEVY II
• ENVOY
• CHEVROLET TRUCK
We will tailor a plan for your needs to provide transportation without tying up capital. Ask Leasing Manager today!
Trudeau MOTORS LIMITED
31-35 STATION ST.
968-6767

Keys Says Saskys Better Club

REGINA (CP)—The last time the Western Football Conference semi-final was a sudden-death game was in 1951.

That year was also the last time Saskatchewan Roughriders had a shot at the Grey Cup. They lost.

If they entertain ideas of playing in the Grey Cup this season, they must defeat Winnipeg Blue Bombers at Winnipeg in the semi-final Sunday and head coach Eagle Keys thinks they will.

"Basically, I think we have a better football team than Winnipeg," Keys says. "We may have more weak spots than they do, but then we have more strong spots too."

It's the first time since the mid-fifties that Saskatchewan has had a team in the playoffs.

Soccer Results

ROME (AP) — Italian Cup soccer tournament second-round results Thursday:
Palermo 1 Fiorentina of Florence 4
Catanzaro 1 Napoli of Naples 0
Lanerossi of Vicenza 2 Modena 0
Brescia 2 Catania 3
Varese 2 Livorno of Leghorn 1
Potenza 0 Spal of Ferrara 2
Lazio of Rome 1 Venezia of Venice 0

Quick-Change "Farmers" Get Warning

For two weeks of the year the "farmer" population of the Tweed Forest District, Department of Lands and Forests, notes a fantastic increase.

The "two-week farmers" are urban and other non-farm residents who want to make three fast bucks in order to shoot one.

Non-farming hunters pay five dollars for deer licences. A bona-fide farmer gets his for two dollars.

Hence the quick overnight change of occupation.

The Lands and Forests Department has news for the duck-shielding backhanders.

They will be regarded as having no licence at all if they are stopped by conservation officers.

Daubers Dump Combines 4-1, Sacos Win

SACO and Ter-Haar Daubers scored impressive wins in Quinte Hockey League action at Memorial Arena last night.

Ter-Haar dumped Stinson - Horlock Combines 4-1 while SACO doubled the score on Grant Realty, 6-3.

The Daubers led 2-0 in the first and 3-1 after two beats. They got single goals from Al Rankin, Jack Calnek, Peter McNevin and Donnie Moore. Jim Muir drew two assists with one goal apiece. Gaily Stinson, Jim Moore, Larry Westfall and L. Haulin.

Paul Polesky triggered the lone Stinson - Horlock goal with George Daniels assisting.

The losers drew three of the five penalties.

SACO moved ahead of Grant's 3-1 in the first frame and after a scoreless middle heat outscored the losers 3-2 in the third.

Don Forsythe slammed home three goals, including his club's first two, to spark the winners. Doug Hallam scored twice and Doug Bradshaw got one other one. Hallam earned three assists, Gary Genereaux two, Rob Burrows, Doug Lucas and Bradshaw one apiece.

Collecting a goal apiece in a losing cause were Bernie Boulter, Keith Quinthout and Dennis Kerruish, W. Adams, Quinthout and Kerruish" had one assist each.

SACO also got the Hoo's share of penalties, six compared to the Realty squad's pair.

SETS SPEED RECORD

BONNEVILLE SALT FLATS, Utah (AP)—Craig Breedlove's wife Lee Saturday broke her husband's jet-powered car Thursday and set a world land speed record for women. The 28-year-old brunette took three practice runs before driving to a record 308.56 miles an hour average for two runs. The record tops the 277.15 m.p.h. mark set earlier this fall by Betty Skelton.

Admit Six To Hall Of Fame

VANCOUVER (CP)—Six new faces were added to the Amateur Athletic Union of Canada's Hall of Fame Thursday.

AAU directors agreed at the annual convention here to admit:

Bill Crothers of Markham, Ont., one of Canada's top middle-distance runners;

Aileen Meagher of Halifax, a sprint star of the 1930s who represented Canada in two Olympic and two British Empire Games;

Don Baddo of Montreal, a former Olympic team member of the 1900s and an active participant in AAU executive affairs;

Jim Worrall of Toronto, Olympic runner in the 1930s, president of the Canadian Olympic Association; chairman of the Sports Advisory Council;

Margaret Lord of Burlington, Ont., president of the southwest Ontario AAU branch.

And the late Leo Burns of Montreal, former president and registrar of the Quebec AAU branch.

RAMS' COACH FINED

LOS ANGELES (AP)—Coach Harland Svare of Los Angeles Rams said Thursday he has been fined $1,000 by Pete Rozelle, National Football League commissioner, for criticizing officials.

Five Pins "BIG SEVEN"

(City Averages)

Bud Policaz	251
Jim McKenzie	248
Glen Hendrian	248
Leo Lebrake	247
Wally Lavergne	246
Bill Fraser	245
George Hammett	245

IN McCULLOCH'S
$100,000
TWIN WIN SAW DRAW
SWEEPSTAKES
YOU CAN WIN A CHAIN SAW PLUS . . . any of 900 other prizes including an international Harvester Scout, Lenape rifle, 15 foot ski boat with trailer and McCulloch 75 hp outboard, a 1966 Pontiac Tempest sedan, an RCA Victor home entertainment center and many more national prizes. 325 McCulloch chain saws will be given away in local drawings, so be sure to see your McCulloch chain saw dealer for details soon and see the all new MAC-10 Series chain saws that make all other lightweights overweight and out-of-date. You must enter before December 15, 1963, to be eligible.
PRINGLE
AND
COOPER
345 Coleman St. 968-9975

PIONEER
PROVEN
CHAIN SAWS
This year Pioneer line of chain saws offers a model for every need. From occasional use around the cottage to big timber logging operations you'll find what you want with Pioneer.
11-10 The new deluxe lightweight chain saw with professionalized power.
450 Economically priced, the compact chain saw proven by professionals.
650 Most popular saw in the pulp industry, unmatched reliability.
750 Improved! Best big power chain saw for logging and loading jobs.
850 Geared for the big, unbiased cutting job.
PIONEER ATTACHMENTS Your guarantee of peak performance with Pioneer chain saws.
ALTON HADLEY LIMITED
Belleville 968-6477
PIONEER

Try Bonded Stock on a friend without letting him see the label.
It's the best way to find out what people really think about a whisky; how do they like it when they don't know which brand they're drinking?
If you've tried Bonded Stock yourself, the playback won't surprise you. Bonded Stock is a great Canadian whisky. You can consult the label but you can't disguise the flavour. It's an extremely mellow whisky with a deceptively smooth flavour.
The other thing that's deceptive about Bonded Stock is its price. But the price doesn't fool people with taste.
Bonded Stock's sensible price is a sort of bonus you get for good judgment.
And what could be fairer than that?
Gooderham's have been distilling fine whiskies since 1832.
Gooderham's Bonded Stock Canadian Whisky

Clash With Mustangs

Win 'Must' for Queen's

By IAN MacLAINE

Queen's University Golden Gaels, still smarting from a 32-20 opening-game loss to University of Western Ontario Mustangs, will try to avenge that setback when the two teams conclude their Ontario-Quebec Athletic Association football schedule at London Saturday.

The Gaels, after two undefeated seasons, find themselves in a most situation with a win over the once-defeated Mustangs necessary for them to remain in the playoff picture.

In other scheduled games, University of Toronto Blues are to Montreal for a game with McGill University Redmen who, though winless, have showed much improvement.

The Blues and the Gaels are tied in second place and wins by both on Saturday would force the league into a three-way tie for first for the first time since 1954.

At a coin-tossing ceremony in Toronto Tuesday, in the event of a tie, Queen's coach Jack Lay was assured a bye into the final scheduled for Varsity Stadium, Nov. 13.

The other two teams, Western and Toronto, would play a semi-final game at the stadium next Wednesday night.

Ten Pin Topics

By AUS WATKIN

EASTERN ONTARIO AND NEW YORK CLASSIC BOWLERS' ASSOCIATION

A welcome addition to the tournament trail has been added to the 10 pin agenda. The Eastern Ontario and New York Classic Bowlers' Association has been formed and includes lanes in Watertown, N.Y., Kingston, Brockville and Belleville. The first tournament in this new group will be held in Belleville on January 16, 1966. Any one wishing further information contact John Colley or anyone at Brunswick Bowl.

O'KEEFE'S $140,000 TOURNAMENT

Remember all bowlers, have until the end of November to qualify for open or classified singles. Classified bowlers are men with 169 average or less and ladies with 149 average or less in 1965-66 season. Roll-offs are Friday, 7 p.m. or 9 p.m., Saturday 2.30 p.m. and Sunday at 2.00 p.m. each weekend

LADIES' PROVINCIAL TOURNAMENT

It is with just a touch of amazement that the writer finds that out of over 150 ladies bowlers in our city association, only 12 can find the time and competitive spirit to represent us at the annual tournament. I wish those who are making the trip lots of success in their efforts to not only win in the tournament, but also in their efforts to bring next year's tournament to Belleville.

MEN'S BIG TEN

1. Bill Philp 193, 2- Toots Holray 184, 3. Jerry Miller 180, 4. Wally Lavergne 179, 5. Jim Fraser 176, 6. Ron Elliott 176, 7. Ed. Michael 174, 8. Jack Wardhaugh 174, 9. Aus. Watkin 174, 10. Jim Begley 173.

'ROM HERE AND THERE ! !

In some of the leagues individual players have games that rate special mention because they are above average but do not qualify for three game recognition. At the Ladies' Wednesday Afternoon League this week some of these scores were: Jayne Kirkaldy 211, Mary Robson 174, Helena Dodge 165, Norah Daffer 167, Ruth Ackerman 196, Freda Dennsbury 182, Vera McIntosh 166 and by the same token some of the bowlers have bad games for instance Lou Thurgood 96, 96, Olive Lane 95, Pat Fargey 94, Flo Hawkins 86, Win Ross 93, Ivy James 96, 83, Elsa Blackinell 90. And so it goes.

In the Student's League they have eight teams of four players each. The president is Mike Anderson assisted by vice-president Dennis Dorosko and secretary Bob Cretney. Best single of the year so far belongs to Terry Cretney with 203 and best triple to Don Niles with 522.

ORTEGA JAILED

MESA, Ariz. (AP)—Pitcher Phil Ortega of Washington Senators is serving a 15-day mandatory jail sentence here for drunken driving. Ortega, 26, was arrested Wednesday. Police said he was fined $215 and sentenced to jail because it was the second drunken-driving citation against him this year.

The Sports Calendar

HOCKEY

Tonight — OHA Junior "A": Peterborough Dist. Byes vs Belleville Bonded Construction, at Memorial Arena, 8.00 p.m.; Oshawa Cushmen at Toronto Marlboros, 8.00 p.m.

Tonight — OHA Sr. "A": Oakville at Kingston Aces, at 8.00 p.m.

Tonight — Commercial "B" League meeting for all players and coaches, Memorial Arena, 8.00 p.m.

Sunday — Lakeshore Int.: Kingston at Trenton RCAF, 2.30 p.m.

Sunday — Commercial "B": League: Intelligencer vs American Optical, 9.00; Stewart Warner vs Belvedere Hotel, 10.00. (Memorial Arena).

Sunday — Commercial "B": Belleville Rollins Construction vs Peterborough.

Monday — Lakeshore Int.: Trenton at Napanee, 8.30 p.m.

MINOR HOCKEY

Tonight — Novice: Canadiens vs Generals, 6.30; Rangers vs Barons, 6.30 p.m.

Saturday — Peewee: Bruins vs Hawks, 7.00; Wings vs Maroons, 8.00; Leafs vs Canadiens, 9.00; Rangers vs Barons, 11.00 a.m.

Saturday — Bantam: Rangers vs Canadiens, 12.00; Bruins vs Leafs, 1.00; Wings vs Barons, 2.00; Royals vs Hawks, 3.00 p.m.

Sunday — Meeting of all juvenile coaches, interested parties, Memorial Arena, 3.00 p.m.

Sunday — Short practice for Juvenile "A" and "B", Memorial Arena, 3.30 p.m.

DARTS

Monday — Belleville League: Pipe and Drums vs ANAF Warriors; ANAF Dukes vs Dan's Delivery; Wildcats vs Bobcats (at ANAF); Skyliners vs Garrison Adam's Furniture vs Legion (at Legion).

SWIMMING

Nov. 7 and every Sunday, Quinte Skating and Tumbling Club general skating, at Memorial Arena, 2.30 to 4.00 p.m.

Stampeder Fans Plan Cup Show

CALGARY (CP)—Calgarians can barely restrain themselves.

Wi Calgary Stampeders in the Western Football Conference playoffs, plans are being worked out for a $20,000 show to boost the city in the Grey Cup parade, Nov. 27 in Toronto.

That is if the Stampeders get past Saskatchewan Roughriders or Winnipeg Blue Bombers in the WFC final. It's not quite clear what the outlay would be in the event the Stamps don't win the WFC title.

But win or lose, Stampeder fans will be in Toronto to whoop it up, plug Calgary and Alberta, and show the town's red and white colors.

Calgary is credited with start. ing Grey Cup boosts back in 1948 when fans choked out Dodgers to scald Toronto'ozians from the back of chuckwagons.

This year, the Grey Cup parade committee is thinking of sending two carloads of horses to liven up the parade, as well as chuck wagons and stage coaches.

99 Horses Bought By Canadians

HARRISBURG, Pa. (CP) — Bidding was brisk on the last day of the annual auction of standardbred horses here Thursday as $1,726,350 exchanged hands, $101,800 from Canadian buyers.

Canadians bought eight of 175 yearlings offered, with Roger White of Montreal, Canada's leading trainer-driver picking up three.

He paid $27,000 for Marcel Hanover, $9,000 for Liberian Hanover and $10,000 for Quebec Harover.

Ninety-nine head were bought by Canadians during the four-day sale at a cost of $472,750. Two sales were $3,671,250 for 653 head.

Central Pro Points Race

By THE CANADIAN PRESS

Paul Andrea of Minnesota Rangers has scored four goals and four assists in as many games to hold the lead in the Central Professional Hockey League scoring race.

Norm Dennis of Houston Apollos, Skip Krake of Oklahoma Blazers and Gene Champagne of Tulsa Oilers share the league lead in goals with five each.

The leaders:

	G	A	Pts.
Andrea, Minnesota	4	4	8
Champagne, Tulsa	5	2	7
Boudrias, Houston	3	4	7
Mestiaszek, Memphis	4	3	7
Panagabko, Okla.	3	4	7

(284); Bob Melbourne 677 (302); Don Thurston 655 (255); Harry Kemp 652 (283); Phil Beaucage 602.

"I TOLD you, Tweedy! Don't turn up that hi-fi all the way!"

WITHDRAWS FROM RACE

LAUREL, Md. (AP) — The Russians broke their silence Thursday and announced officially that Ashiue will not race in next Thursday's Washington, D.C. International. Ashiue finished third in the 1964 International and won in Germany last month.

NAMED TEAM CAPTAIN

VICTORIA (CP) — Defenceman Sandy Hucul has been named captain of Victoria Maple Leafs of the Western Hockey League. The league - leading Leafs played their first seven games without a captain before electing the 31-year-old Hucul of Eston, Sask.

SPECIAL OFFER

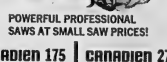

POWERFUL PROFESSIONAL SAWS AT SMALL SAW PRICES!

CANADIEN 175
18" BAR & CHAIN
REG. $224
NOW... $182.00

CANADIEN 270
20" BAR & CHAIN
REG. $261
NOW... $211.00

LIMITED OFFER WHILE THEY LAST
FULL FACTORY WARRANTY!!

DISTRIBUTED BY:
BANNERMAN LAWN AND GARDEN EQUIPMENT LIMITED
1935 Weston Road, Weston, Ontario. Phone 247-7875

SALES AND SERVICE
BELLEVILLE AUTO ELECTRIC LTD.
84 GRIER ST. PHONE 962-6444

BOWLING 5 PINS

MAJOR "A"

Labelle Electric 7, Belvedere Crystal Hotel 5 Team No. 6 2; Tobe's Pizza - Burgers 4 Stewart's Signs 3; Pepsi - Cola 5 Quinte Barber Shop 3.

High Triples - Harry Ridley 949, (335); Jim Begley 811, (316); Cec Hardwick 777, (343); Glenn Hamilton 777, Jack Moon 772, (309); Leo Labelle 750, (300).

High Single - Cec Hardwick 343.

LADIES' THURSDAY AFTERNOON LEAGUE

Excelsiors 4, Alley Cats 0; Odd Balls 1, Live Wires 3; Hi-Lo's 2, Aces 2.

High Triple — Edith Hackett 700; Ila Bovay 586; Gwen Jones 552.

High Single — Gwen Jones 265; Edith Hackett 261, 231; Ila Bovay 237.

UTILITIES BOWING LEAGUE

Jets 5, Vets 2; Hornets 7, Lucky Lo's 0; Dumbells 3, 90er's 5.

Ladies' high single — I. Howard 275.

Ladies' high triple — B. Rushlow 579.

Men's high single — D. Lumley 263.

Men's high triple — J. Scriven 676.

BAY SHORE GALS

High singles—C. Dawson 241; M. Dempsey 232-204; M. Caterer 202.

High triple—L. Doxtator 655 (223-220-197).

Team scores—Royals 3, Blacksheep 2; Pinwheels 3, Jokers 2; Tryhards 7, Goofers 0.

PLAZA MIXED LEAGUE

Roper's Superint 7, Kemp's Food Market 5; Knickerbockers 5, Esso Home Heat Service 2; R.A. Six 2; Jets 5; Paradise Bowlers 2.

Women's scores—Vi Christopher 699 (258).

Men's scores—B .Fraser 764

THE BIG ALE in the big land

RELAX
With the Best in Entertainment

Commencing Monday
NOVEMBER 1st
THE BOBBY RHYDER TRIO
FOR 2 WEEKS ENGAGEMENT

● SONGS ● DANCES
● IMPERSONATIONS
AT THE
VILLAGE PUMP
WAYSIDE INN
SHANNONVILLE

MOLSON EXPORT ALE

Canada's largest selling ale...

Watch "Hockey Night in Canada" on TV

FROM MOLSON'S - INDEPENDENT BREWERS SINCE 1786

GET MORE USED CAR FOR YOUR MONEY

	Was	Sale
'65 BEAUMONT Custom	2795.	2695.
3 Door Sedan, 166 1-bbl. 6 cylinder engine, automatic transmission, custom radio, rich blue metallic finish with attractive custom interior, one owner, showroom condition. Low mileage.
'64 BUICK LeSabre 4-Dr. Hardtop	3195.	3095.
Automatic transmission, power steering, custom radio, stylish 2 tone blue interior and finish. Low mileage. Lic. HE3611.
'64 PONTIAC Parisienne Conv.	3095.	2895.
V-8 engine, automatic transmission, power steering, power brakes, power windows, power swivel tires and many other features, engine white with black top with blue vinyl interior. Showroom condition. LIC. KT3297.
'64 PONTIAC Strato Chief Sedan	1995.	1795.
Automatic transmission, white 3-tone, whitewall tires, very clean Lic. HH6031.
'64 VAUXHALL Viva Sedan	1295.	1195.
Fresh, economical, full power automatic. Ideal second car etc. 2 to choose from. Lic. HB6088.
'63 BUICK Wildcat 2-Dr. Hdtp.	2795.	2695.
Automatic transmission, power steering, brakes, window and seat, custom radio, bucket seat and console floor shift, silver blue metallic finish. Lic. EJ6284.
'63 PONTIAC Laurentian Sedan	2195.	1995.
6 cylinder, automatic transmission, low mileage, 1 owner, immaculate condition, gleaming black, red interior, 6762La.
'63 PONTIAC Safari Wagon	2095.	1995.
Safari Wagon, sporting genuine birch finish with red vinyl interior, very sharp. Lic. KG9972.
'63 RAMBLER Station Wagon	1795.	1695.
Economy 6 cylinder engine, custom radio, chrome roof rack and luggage carrier, one owner, in smart beige. Lic. KE9647.
'63 MERCURY METEOR	1595.	1495.
2 door sedan, 6 cylinder standard, rich cocoa brown with matching interior, immaculate.

ANNUAL DEMONSTRATOR SALE ON NOW!
A FEW 1965 MODELS LEFT. ACT NOW!
THEY'RE GOING FAST.

'62 BUICK Invicta	2195.	2095.
4 Door Hardtop, automatic transmission, power steering, power brakes, custom radio, low mileage, one owner car, immaculate condition. Plastic covers on seats since new, exceptional value, smart white with matching interior.
'62 PONTIAC Strato Chief	1595.	1495.
2 Door Sedan, custom radio, finished in rich palomar red, exceptional condition. 7th. Value. Lic. KT3300.
'62 VAUXHALL DeLuxe Sedan	1295.	1095.
Economical new car, full vinyl interior, one owner, excellent condition. Lic KT1349.
'61 CHEVROLET Bel Air	1695.	1495.
2 Door Sedan, automatic transmission, power steering, custom radio, smart turquoise and white with matching interior. Lic. KT3299.
'61 FORD Custom 300 Sedan	1395.	1295.
Low mileage, excellent condition throughout. Reflects the extra attention it has received from owner. Lic. KT3301.
'61 PONTIAC Strato-Chief	1395.	1295.
2 Door Sedan, 8 cylinder engine, standard transmission, rich autumn gold with brown feature strip. Special Value. Lic. JG6319.

No Payments Until December
WEEKLY PAYMENTS ARRANGED

'60 CHEVROLET 2-dr. Wagon	1295.	1095.
Ideal dual purpose vehicle. Great for vacation and camping. Lic. KT3298.
'59 CADILLAC 4-Dr. Hrdtp.	1895.	1695.
Dual range automatic transmission, power steering, power brakes, power windows, power seat, gunmetal grey with matching interior and charcoal and chrome trim. Real Sharp. Lic. HH2317.
'59 CHEVROLET Brookwood	995.	895.
Station Wagon, 6 cylinder synco mesh transmission, custom radio, gleaming turquoise finish, excellent condition. Lic. KT3295.
'58 CHEVROLET Deluxe Sedan	795.	795.
6 cylinder, radio, very sharp and clean. HB3407.
'58 OLDS "98" 2-Dr. Hardtop	As Is	595.
Fully power equipped, smart white and red two tone, full custom interior, 2367La.

CLEARANCE OF
1961 TO 1954 MODELS
FROM 695. TO 95.00

SCHOOL BUSSES
A LARGE NUMBER OF LATE MODEL USED BUSSES IN A WIDE VARIETY OF PASSENGER CAPACITIES NOW IN STOCK.

INDUSTRIAL EQUIPMENT
'63 INTERNATIONAL Tractor ... Special 2995.
Diesel Crawler, ready to go to work, excellent industrial unit.

ONE STOP — LOW COST G.M.A.C. FINANCING WITH LIFE INSURANCE AND DISABILITY COVERAGE AND FAST CONTINENT WIDE M.I.C. COLLISION INSURANCE COVERAGE.

● TRUCKS ●

'64 G.M.C. MODEL L7003	11,995.	10,995.
COMPLETE TRACTOR. Powerful V-13 gas engine, 16-speed transmission, 41,000 GVW. Equipped with 24-ton sale unit, saddle tank, 5th wheel etc. Ready to go to work.
'64 G.M.C. Model M98303	7995.	7795.
Tandem Cab & Chassis, 400 V-8 engine, 5 speed auxiliary, 4 speed auxiliary, power steering, 9.00 x 20 tires, 30,000 G.V.W. rating, new tires 40,000 rear axle.
'64 G.M.C. Model 98803	8195.	7795.
Tandem cab and chassis, 400 V-8 engine, 5 speed auxiliary transmission, power steering, 30,000 lb. hoist, 9.00 x 20 tires.
'64 INTERNATIONAL F1800	6295.	5995.
Tandem C & C, 345-V8 engine, 30,000 lb. hoist, 9.00 x 20 tires, power steering, custom built cozy fabrics in excellent condition. Ready to go to work.
'63 INTERNATIONAL F1800	7995.	6995.
Tandem Cab and Chassis, 345-V8 engine, 5 speed transmission, 3 speed auxiliary, 30,000 lb. hoist, 9.00 x 20 tires. Excellent condition.
'62 G.M.C. V5005 Series C & C	2895.	2595.
V-8 V8 engine, 5 speed transmission, 3 speed rear axle, 9.00 x 20 tires. Heavy GVW rating.
'61 G.M.C. Model 97303 Dump	2595.	1995.
Powerful 348 - V8 engine, 5 speed transmission. Complete heavy duty equipment with 7x14 dump box.
'61 INTERNATIONAL BC170	As is	1495.
DUMP TRUCK. V-8 engine, 5-speed transmission, 3-speed rear axle, 170" Tubro "V" type box, 8 yard tilts.

7x12 DUMP BOX & HOIST
Complete ..... 1050. plus installation
Suitable for tandem trailer axle equipment. Excellent condition.

ALL SALES MANAGER LICENSED & BONDED

● SERVICE DEPT. ●
OPEN EVENINGS MON. THROUGH FRI.
6 P.M. TO 9.30 A.M.
FREE PICKUP AND DELIVERY IN THE CITY

ELLIOTT MOTORS
(BELLEVILLE) LTD.
PHONE 962-4584
366 FRONT STREET NORTH
(Highway 14 — ¼ Mile South of 401 Clearance)

Hockey Scores, Standings

By THE CANADIAN PRESS

National League

	W	L	T	F	A	Pt
Chicago	4	0	1	23	9	9
Montreal	4	1	1	27	18	9
Detroit	2	3	1	18	20	5
Toronto	2	3	1	9	18	5
New York	1	2	1	16	17	3
Boston	0	4	1	8	25	1

Thursday's Results

Toronto 3 Montreal 5
Boston 1 Detroit 8

Saturday's Games

Boston at Montreal
New York at Toronto

American League

	W	L	T	F	A	Pt
Eastern League						
Quebec	7	1	1	50	26	15
Providence	4	1	0	17	14	8
Baltimore	4	3	0	26	21	8
Hershey	2	5	1	17	24	5
Springfield	2	4	0	20	28	4
Western Division						
Rochester	5	2	0	28	22	10
Pittsburgh	3	4	0	32	29	6
Cleveland	2	3	0	18	16	4
Buffalo	1	5	0	14	25	2

Thursday's Result

Cleveland 1 Los Angeles (WHL) 2

Tonight's Game

Pittsburgh at Vancouver (WHL)

Ontario Junior A

	W	L	T	F	A	Pt
Niag. Falls	5	0	1	39	18	11
Oshawa	4	1	0	34	24	11
Toronto	3	2	2	26	33	8
Kitchener	3	3	2	36	32	8
Montreal	3	3	1	27	28	7
Peterb'gh.	3	4	1	34	34	7
Hamilton	3	5	1	44	44	7
St. Cath.	3	5	1	33	45	7
London	2	6	0	26	43	4

Thursday's Results

Toronto 2 Hamilton 2
Kitchener 4 Peterborough 3

Today's Games

Oshawa at Niagara Falls
London at Toronto

Saturday's Game

Kitchener at Oshawa

International League

Toledo 2 Muskegon 7
Fort Wayne 2 Dayton 4

Saskatchewan Junior

Melville 1 Brandon 8
Regina 7 Saskatoon 5

Canadians Qualify For Tour

PALM BEACH GARDENS, Fla. (AP) — John Schlee of Phoenix, Ariz., led a group of 17 young pros who earned playing privileges on the PGA tour Thursday at the end of a rigorous 144-hole tournament and classroom work.

Schlee shot rounds of 78 and 73 over the par-72 course for an eight-round total of 583, seven over par for the distance.

Two Canadians were among the 17 qualifiers.

Bob Rose of Toronto fired 76 and 75 for a 586 total.

Frank Whitley of Waterloo had a 591 total on rounds of 73 and 74.

IF YOU'VE MISSED THE FESTS IN MUNICH THIS YEAR YOU CAN STILL CATCH IT AT

THE RED LION

- Dance to the Polkas
- Sing Famous German Songs
- German Foods
- Special Decorations
- Meet New Friends

Music by The Heidelburgs

STARTS AT 8.30

THE RED LION

Hwy. 33
Trenton

Phone
392-8600

For Dinner Reservations

BOWLING 10 PINS

N.E. MIXED TEN PIN LEAGUE

Standings and Points - Pirates 14, High Hopes 14, Missiles 13, Bushers 13, Ex Laws 12, Sh0ers 12, Rikis 11, Wing Dings 10½, Mor Sens 10, Lipsters 10, Bearcats 9, Tryhards 9, Sophomores 9, Parlins 8, Cellar Dwellers 8, Has Beens 7, Champs 6½, Bradwoods 4.

Men's High Scores - Bill Philip 575, (205); Pete Jones 540, (209); Stan Royle 536, (196).

Ladie's High Scores - Vi Belmer 507, (173); Doris Ford 483, (186); Doris Totten 466, (190).

People with a keen sense of taste and value buy Corby's

... and they wouldn't dream of buying any other Canadian whisky.

Corby's Special Selected Canadian

TRUE CANADIAN WHISKY

H. Corby Distillery Limited
Corbyville, Can.

Sports Briefs

GRABS LEAD

HONOLULU (AP) — Al Geiberger birdied two of the last three holes and grabbed the first-round lead in the $60,000 Hawaiian Open Thursday with a 68. Frank Beard of Louisville and Rex Baxter of Amarillo, Tex., were a stroke behind with 69s, three under par for the 7,000-yard seaside course.

SEEKS NEW CLASS

LONDON (Reuters)—The International Yacht Racing Union will ask for a sixth yachting class, for off-shore races, in the Olympic Games, it was decided at the union's annual meeting here Thursday. At present there are five Olympic classes — Flon, Dragon, Star, 5.5-metre and Flying Dutchman. If a new class is accepted it will be for the 1972 Olympics.

FINED FOR SPEEDING

YUMA, Ariz. (AP) — Race driver Roger McCluskey, 35, has paid a $20 fine in Yuma justice court for speeding. McCluskey, a veteran of several Indianapolis 500 races, paid the fine for driving 75 miles an hour in a 60 m.p.h. zone Oct. 21 on U.S. 80 east of Yuma.

EUROPEANS ENTER

CALGARY (CP)—Seventeen top European skiers will join North American competitors in an international slalom competition at Banff and Quebec City next February, it was announced Thursday. Organizers said entries are expected from Austria, France, Germany, Italy, Norway, Sweden, Poland and Switzerland as well as Canada and the U.S.

PREDICTS GNP

MONTREAL (CP) — W. A. Beckett, former economics professor at the University of Toronto, told the Marketing Association of Canada Thursday he predicts Canada's gross national product will top $51,000,000,000 by the end of this year.

THE CANADA-U.S. AUTO TRADE PACT IMPLEMENTED BY LIBERAL ADMINISTRATION...

At Intervals Between Making Promises and Guarantees That Can Only Burden Canadians With Huge, Unpleasant Debt and Greater Personal Tax Payments, The Opposition Criticized The Pact ...

HOWEVER, In Spite of Their Protests

WHAT THE PACT REALLY MEANS AND HAS ALREADY ACHIEVED IS –

- 20,000 NEW JOBS CREATED THIS YEAR SO FAR ...
- 30,000 MORE NEW JOBS FORECAST OVER THE NEXT TWO YEARS ...
- EXPORT OF CARS AND CAR PARTS DOUBLED TO $264 MILLIONS.
- CONSIDERABLE SAVINGS TO INDIVIDUAL CAR BUYERS LOCALLY AND RIGHT ACROSS THE COUNTRY ....

The Advantages of the Pact are Apparent and Economists Project Further Achievements.

HERE IS ONLY ONE EXAMPLE OF LIBERAL CONCERN AND ACTION FOR THE WORKING MAN AND HIS FAMILY ...

LIBERAL Government Means **MORE JOBS** – Less Unemployment For The Working Man And His Family ...

For Transportation To The Polls...

Information and Assistance

CALL

962-9276

ON MONDAY, NOV. 8, RE-ELECT

TEMPLE | X

SHOWROOM & SALES PHONE 962-9141

Open — 9 a.m. 'til 10 p.m. Mon. through Fri.
Sat. 'til 6 p.m.

STEVENSON FORD SALES LTD.

A Name That Means "A GREAT DEAL"

SERVICE & PARTS PHONE 962-9141

Open — 8 a.m. 'til 6 p.m. Mon. through Sat.
Partial Staff on Sat. Only.

SIZZLING FALL BARGAINS

'64 PONTIAC Parisienne Sedan
V8 engine, power steering, power brakes, custom radio, gleaming black with matching interior. Lic. BH2735. ..... 2695.

'64 CHEVROLET 2-Door Nova Sedan
6 cylinder, automatic transmission, gleaming black, like new. Lic. 478868 ..... 1795.

'64 ENVOY 2 Door
Economical 4 cylinder engine, finished in lime green with matching interior. Lic. 363108 ..... 1495.

'63 PONTIAC 2 Door Hardtop
6 cylinder engine, automatic transmission, gleaming red finish with white roof, whitewall tires, immaculate condition. Lic. BH6056. ..... 1795.

'63 SUNBEAM Alpine Convertible
with hard top also immaculate. Lic. 231141 ..... 1595.

COME IN AND SAVE ON OUR 1965 NEW AND DEMONSTRATOR MODELS.

'62 CONSUL Sedan
Lic. BT9418 ..... 995.

'62 VAUXHALL Cresta Sedan
Lic. BH2281 ..... 995.

'61 CHEVROLET 2 Door Sedan
6 cylinder engine, standard transmission, dark grey finish, Lic. 360432 ..... 1195.

'61 FORD Custom 2-Door
Standard transmission, radio. Lic. BH6134 ..... 1095.

'61 VOLKSWAGEN Deluxe
Radio. Lic. BH5066 ..... 895.

'61 FALCON Sedan
Standard, deluxe, radio, Lic. BH5348 ..... 995.

'60 FORD 2 Door
6 automatic, radio. Lic. BH2443 ..... 795.

'60 VAUXHALL Station Wagon
Lic. X13368 ..... 695.

'59 T BIRD Hardtop
V-8, automatic, power steering, power brakes, radio. Lic. 363145 ..... 1695.

'58 CHEVROLET Sedan
6 automatic. Lic. BH2186 ..... 595.

'60 CHEVROLET 2 Door Sedan
Powerful V8 engine, attractive maroon. Lic. BH6078. A real bargain at ..... 445.

'59 MERCEDES Sedan
219 Sedan. Lic. BT6297 ..... 795.

'55 DODGE Station Wagon
Excellent family vehicle in good condition. Lic. X12386 ..... 245.

'57 CHEVROLET 2 Door Sedan
6 cylinder engine, automatic transmission. Good transportation. Lic. BT6396. ..... 95.

'62 CHEVROLET Bel Air Sedan
6 cylinder, automatic transmission, smart beige with matching interior. Lic. BH2048 ..... 1695.

'61 AUSTIN Cambridge 4 Door Station Wagon
Green with leather upholstery Lic. X13466 ..... 995.

'60 PONTIAC Station Wagon, Strato Chief
6 cylinder engine, automatic transmission, white with grey interior. Lic. X13411 ..... 1795.

'60 FALCON Station Wagon
Automatic transmission, 6 cylinder engine, black with matching interior. Lic. X13611 ..... 995.

'59 PONTIAC Parisienne 4-Dr. Hdtp.
Automatic transmission, 6 cylinder engine, power steering, power brakes, white with green interior. Lic. BT7195 ..... 995.

• TRUCKS and VANS •

'61 G.M.C. Cab & Chassis ..... 2095.
'57 DODGE ½ Ton ..... 795.
All Trucks Are in Excellent Condition and Ready To Go To Work!

100% WARRANTY FOR 30 DAYS
Any vehicle raised over $1500 and retailed at asking price.

321 FRONT ST. N. (Hwy. 14) "Look For Our Sign"

ONE FULL YEAR (GW) WARRANTY
ANY USED VEHICLE

TV ENTERTAINMENT

FRIDAY

6:00—How's Business? (8)
News, Weather, Sports (11) (13)
6:30—Huntley, Brinkley - News (2) (4)
Cronkite - News (7) (10)
Chronicle - News Reels (9)
12 O'Clock High (11) (13)
7:00—Dr. Kildare (2)
Cronkite - News (3)
MOVIE: "The Gallant Hours" (7)
MOVIE: "Who Was That Lady?" (9)
Pinkerton (10)
Bitterman (10)
7:30—Green Pastures (2)
Wild, Wild West (3) (10)
Smothers Brothers (4)
It's Debatable (11)
The Lawman (13)
Flintstones (13)
8:00—CTV Election Special (2) (3) (4) (7) (10) (11) (13)
Danny (13)
8:30—Hullabaloo (2) (10)
Addams Family (13)
9:00—Corner Pyle (2) (7) (13)
Science Fiction Theatre (9)
MOVIE: - "How Wind Is Eden" (9)
MOVIE: "Five Down Below" (11)
MOVIE: - "Beat the Devil" (13)
Hockey Game (11) (13)
9:30—Mr. Roberts (2) (9)
MOVIE: - "Bonds of Iwo Jima" (3)
Smothers Brothers (7)
MOVIE: - "I'll Cry Tomorrow" (10)
Farmer's Daughter (13)
10:00—Man From U.N.C.L.E. (2) (9)
Fugitive (7)
Jimmy Dean (10)
10:30—Spotlight (9)
11:00—News, Weather, Sports (9) (10)
11:30—MOVIE: - "The Deadly Companions" (2)
Nightlife (7)
Johnny Carson (3) (9)
Wrestling (13)
11:35—MOVIE: - "Strike Up The Band" (11)
11:40—Convoy (8)
MOVIE: - "Yellowstone Kelly" (12)
12:10—MOVIE: - "Retreat, Hell!" (10)
12:40—Pierre Barton (8)

SATURDAY

8:00—MOVIE: - "Phantom of the Opera" (2)
Hockey Bruins vs Canadiens (11) (12)
9:00—MOVIE: "The Desperate Hours" (3) (8)
9:30—Space Kidets (2)
Hollywood Palace (12)
10:00—Gunsmoke (3) (7) (10)
10:35—Juliette (11) (12)
10:30—Tijuana Jail (7)
Barn Dance (13)
10:45—Reporter Unlimited (11)
11:00—Wrestling, Weather, Sports (9) (11) (13)
11:15—MOVIE: - "Scene of the Crime" (7)
MOVIE: - "Marjorie Morningstar" (10)
MOVIE: - "The Monocle" (12)
11:20—MOVIE: - "Battle Cry" (3)
11:30—MOVIE: "Ma and Pa Kettle At The Circle" (8)
MOVIE: "Cross Channel" (11)
11:40—MOVIE: - "Shadow of the Thin Man" (2)
11:45—MOVIE: - "The Devil" (3)

AT

Stoco Motor Hotel

TWO NIGHTS OF ENTERTAINMENT
—FRIDAY—
THE BOB FISHER TRIO
—SATURDAY—
COUNTRY MUSIC by FLOYD and the BOYS
IN THE PAR ROOM

Dancing
EVERY CEDARS
CLUB SATURDAY
962-5751
OPEN AIR DANCING DURING SUMMER

KINSMEN
KINSMEN
SOCIAL EVENING
Saturday Night, 8 p.m.
AT
TOBE'S COUNTY GARDENS
(ROSSMORE)
Sponsored by Kinsmen Club of Belleville Inc.
EARLY BIRD SPECIAL
(SHARE THE WEALTH) AT 7.30 P.M.
Admission 25c
Prizes — Hundreds of dollars given away.
Regular Games 15 for $1.
FREE TRANSPORTATION
From Central Taxi Office
Snowball No. 1 - 55 nos. $235. — No. 2 - 56 nos. $120.
KINSMEN
KINSMEN
KINSMEN

TV VIEWERS
IN THE HASTINGS SOUTH AREA
Including: Belleville, Trenton, Batawa, Middleton Park, Frankford, Stirling, Tweed&Spice, Read, Plainfield, Foxboro, Corbyville, Deseronto, Point Anne, Shannonville, Marysville, Canniffon, Melrose, Lonsdale, Roslin.
SEE YOURSELF ON TV
AS THE LIBERAL PARTY PRESENTS
THE TEMPLE CAMPAIGN
TOUR '65 on
CKWS-TV (Channel 11)
TONIGHT FRIDAY, NOV. 5
7.30 P.M.
Inserted by the Hastings South Liberal Association

RADIO

CJBQ BELLEVILLE

AM - 800

FRIDAY

6:10—At The Top With John Ferguson, Music A-Go-Go from the success and fantasy world of records to give away.
8:30—An Intimate Hour, Music for romance.
9:00—Authority News and Journal.
6:10—Join Jack Devine in The Sportsman.
7:00—News with Casey Baldwin.
8:00—1967 And All That, Comment on Canadiana.
9:35—Free Time Political Broadcast: The Liberal Party.
10.35—News from Montreal.
11.15—The Late Show with Art Watkins, Music in the mellow mood.

SATURDAY

6.15—Up With The Sun. Join Tom Hookings our morning fire and slide man and a few stories.
8.00—Casey Baldwin has the news of the new day in store.
8.30—Preview Party. John Ferguson has the new top twenty tunes for next weeks success sound survey in the race.
11.05—Time To The Bible.
12.30—CJBQ News Review, Interesting news features.
1.00—The Action Set. A National hosts this hour long action packed show.

FM - 97.1 m/c

FRIDAY

4.00—Impressions In Music. A variety of music for a variety of tastes.
6.00—Evening News, with Lee Young.
6.15—Music For Dining.
7.45—On Parade. Military music of the world.
8.00—Music As You Like It. Tom Hookings introduces the world's most popular music.
11.15—The Late Show with Art Watkins.
12.30—CJBQ News Final.

SATURDAY

11.05—Dave Scorfield has a delightful selection of new and old songs as he presents morning for a Saturday morning.
12.15—Noon News.
1.00—Music As You Like It. Two hours of the world's greatest music.
7.05—Midnight Cantelina.
7.30—Music As You Like It. The great new and old stars of jazz world present their great works.
8.30—Music As You Like It. Popular classics.
10.30—The World of Music with Eugene Lang.

The Tracks

TORONTO (CP)—Cosmic Grey, ridden by Jim Fitzsimmons, won the $3,100 Sun Archer race for two-year-old fillies at Greenwood race track Thursday.

Cosmic Grey returned $5.20, $2.50 and $2.10.

Jockey Hugo Dittfach had two winners on the eight-race card. In the first, he rode Fair and Lovely to victory and connected again in the eighth with Ponder On.

The daily double of Fair and Lovely and Maytown paid $13.30 and the quinella of Cosmic Grey and Anxious Age returned $18.20.

VILLAGE MOTEL
AND
RESTAURANT
½ mile west of Exit 86 on Highway 2 at Wellman.
Open daily 8 - 10 a.m., 5 - 8 p.m.
Full Menu
SUNDAY AFTER CHURCH
And evening special
Pork Tenderloin $2.00
Rock Cornish Hen with Mushroom Stuffing $3.00
For Reservations
CALL 763-2226
Accomplished Pianist Sunday evening.
We cater to banquets and private parties.

HEAR
LEE GRILLS
YOUR PROGRESSIVE CONSERVATIVE CANDIDATE
CJBQ
FRIDAY - NOV. 5

Fifty New Clubs Join Skate Body

OTTAWA (CP)— Fifty new clubs have been admitted to the Canadian Amateur Skating Association, bringing total membership in 327, the association announced Thursday.

The clubs were admitted during the association's annual meeting last week at Kelowna, B.C.

Bert Penfold of Regina was elected president at the meeting, taking over from Douglas Kimpel of Galt.

Directors include R. Murrie, North Bay; John McKay, Chatham and Norm Carscallen, Sudbury.

The 1966 Canadian champion titles will be held at Peterborough Feb. 7-12, while the world championships follow Feb. 22-27 at Davos, Switzerland.

Big Seven

By THE CANADIAN PRESS

Bobby Rousseau, Montreal Canadiens right winger, scored a goal Thursday in Montreal's 3-1 victory over Toronto Maple Leafs giving him 12 points and sole possession of first place in the National Hockey League's individual scoring race.

Rousseau has four goals and seven assists in eight outings. Bobby Hull of Chicago Black Hawks and team - mate Doug Mohns tied for second spot with 11 points apiece Hull with eight goals and three assists and Mohns' record is six goals and five assists.

Jean Beliveau, Montreal's big centre picked up an assist against Toronto, tying him for fourth spot with Stan Mikita of Chicago Black Hawks with eight points. Beliveau has four goals and an equal amount of assists while Mikita has one goal and seven assists.

Henri Richard of Montreal got first two goals and picked up an assist moving him into sixth spot with seven points.

The leaders:

	G	A	Pts.
Rousseau, Montreal	4	8	12
Hull, Chicago	8	3	11
Mohns, Chicago	6	5	11
Beliveau Montreal	4	4	8
Mikita, Chicago	1	7	8
Richard, Montreal	2	4	7
Lapertiere, Mtl	1	6	7

Movie Column

Beverly Hills Hotel Gets Ready to Greet Margaret

By BOB THOMAS

HOLLYWOOD (AP) — The Beverly Hills Hotel, which prides itself on coddling guests, faces its greatest challenge at 3.30 p.m. PST Sunday.

That's the scheduled arrival time of Princess Margaret and Lord Snowdon, who will be spending four days and three nights in the Los Angeles area. They will stay at the Beverly Hills Hotel.

Preparations began six months ago, when it was learned that the pair would be coming to California to appear at the annual ball for WAIF — World Adoption International Fund. Major hotels in town made a quick go to secure the visitors. The Beverly Hills found a friend at court, Sherman Dougher, a former ambassador's daughter who is helping to shepherd the princess and her husband through Hollywood society.

Word came through six weeks ago that the Beverly Hills had won out over its competitors.

DETAIL MAGNIFICENT

"We've had three major meetings plus numerous departmental meetings," reported Burton Slatkin, hotel vice - president. "The amount of detail is truly magnificent. After all, when you are dealing with creature comforts, the smallest detail can be crucial."

Three hair dryers had to be purchased for the royal party. Lord Snowdon's favorite cigarettes were flown in from Paris.

The hotel's red carpet will be rolled out. A large Union Jack has been purchased to hang at the porte-cochere (carriage entrance); the British consulate suggested it would be a nice touch.

The party is taking over the entire fourth-floor wing of the hotel. Employees have been instructed to stand at least five feet distant from Princess Margaret and Lord Snowdon and to bow their heads when given orders.

Who is picking up the tab? "The British government for the English visitors, the state department for American," reported Slatkin. "There also has to be a room for escorting motorcyclists, and I suppose we'd take care of that."

DROPOUTS DROP

LONDON, Ont. (CP) — The dropout rate in Ontario's Indian schools is rapidly declining, a conference of teachers working in Indian schools in western Ontario was told Thursday.

1st Belleville Showings
TODAY - SAT.
All Color Show
THE MAN WITH A GUN IS
TAGGART
TONY DAN YOUNG / DURYEA COLOR
Continuous Sat. 1 p.m.
4 Cartoons 4 - Sat.
Park
Sandra Dee
Bobby Darin
Donald O'Connor
THAT Funny Feeling
TECHNICOLOR

TV-Radio Column

Mary Martin's Peter Pan To Get Fifth Broadcast

By CYNTHIA LOWRY

NEW YORK (AP) — Mary Martin's Peter Pan will be broadcast for the fifth time on NBC Jan. 21, the network announced today. The two-hour production is one of an elite group of television classics of quality so fine and with such universal appeal that they can be used again and again.

In terms of network television's fantastic output—some 75 hours a week in prime evening time alone—it is surprising that so few programs have achieved impressive stature.

NBC's Amahl and the Night Visitors, the opera written by Gian Carlo Menotti for television, has been presented at Christmas time for the last 18 years, which certainly qualifies it as the medium's top classic.

Then, too, there is CBS' Wizard of Oz, which will repeat for the eighth consecutive year Jan. 3.

That 30-year-old motion picture starring Judy Garland can only qualify as a television classic since it first had a long career in theatres.

The 1954 version of Amahl and the Night Visitors around Christmas became the quality of early filmed reproductions usually does not.

MAKE NEW ONE

Tape came into its own after 1956, and a new color production was made. The more valuable tape was erased by error so another production was started —the tape of which will undoubtedly be rerun next month.

Peter Pan, based on Miss Martin's hit Broadway musical, was a live broadcast in 1955 and repeated — again live — a year later. A second production on tape, was undertaken in 1960 and rerun two years later.

Most classics seem to be pegged around holiday themes or spirit. NBC's The Way of the Cross, a handsome program telling the crucifixion story by means of great art, has been repeated five times at Easter and the Christmas-time Coming of Christ, using the same techniques, four times.

No dramatic programs are in the offing.

Movie Column

Ann-Margret Is Ready for Her Close-Up

By BOB THOMAS

HOLLYWOOD (AP) — Ann-Margret is ready for her close-up.

The 25-year-old actress has been in Hollywood for two years, but she has been content to wait for the right role to come along.

Now it has arrived in the form of "Stagecoach," a remake of the John Ford classic which starred John Wayne and Claire Trevor.

Ann-Margret will play the role of Dallas, the prostitute who is run out of town by the Law and Order League.

"I'm glad I waited," she said. "I'm not ready for a big role yet. I've been studying and working with coaches, and I'm not ready to show what I can do."

Ann-Margret's first movie was "Pocketful of Miracles," in which she played a small part. Then she was cast in "Bye Bye Birdie" and "Kitten With a Whip."

"I'm not sure I'm right for 'Stagecoach,'" she said. "I'm not a big star yet, and I'm not sure I can carry the picture. But I'm willing to try."

Ann-Margret's husband, Roger Smith, is also in the movie. He plays the role of Ringo Kid, which was played by Wayne in the original.

"Stagecoach" will be filmed in Utah, Arizona and Mexico.

Mary Martin's Peter Pan To Get Fifth Broadcast

By CYNTHIA LOWRY

NEW YORK (AP) — Mary Martin's Peter Pan will be broadcast for the fifth time on NBC Jan. 21, the network announced today. The two-hour production is one of an elite group of television classics of quality so fine and with such universal appeal that they can be used again and again.

In terms of network television's fantastic output—some 75 hours a week in prime evening time alone—it is surprising that so few programs have achieved impressive stature.

NBC's Amahl and the Night Visitors, the opera written by Gian Carlo Menotti for television, has been presented at Christmas time for the last 18 years, which certainly qualifies it as the medium's top classic.

Then, too, there is CBS' Wizard of Oz, which will repeat for the eighth consecutive year Jan. 3.

That 30-year-old motion picture starring Judy Garland can only qualify as a television classic since it first had a long career in theatres.

The 1954 version of Amahl and the Night Visitors around Christmas because the quality of early filmed reproductions usually does not.

MAKE NEW ONE

Tape came into its own after 1956, and a new color production was made. The more valuable tape was erased by error so another production was started —the tape of which will undoubtedly be rerun next month.

Peter Pan, based on Miss Martin's hit Broadway musical, was a live broadcast in 1955 and repeated — again live — a year later. A second production on tape, was undertaken in 1960 and rerun two years later.

Most classics seem to be pegged around holiday themes or spirit. NBC's The Way of the Cross, a handsome program telling the crucifixion story by means of great art, has been repeated five times at Easter and the Christmas-time Coming of Christ, using the same techniques, four times.

No dramatic programs are in the offing.

clusded, pasily because many of the dramas of Playhouse 90. Studio One and other anthology series were presented live in the days of the fuzzy kinescopes.

There may be some TV classics in the making. CBS' Tour of the White House with Mrs John F. Kennedy has been repeated once and probably will be again. NBC's stunning color explorations of both Paris' Louvre and Moscow's Kremlin have timeless qualities of excellence.

The Trots

WINDSOR, Ont. (CP) — A nine - year - old gelding from Le Ann Acres, Ont., came through with an $83.50 payoff Thursday night at Windsor Raceway and completed a record daily double of $200.40.

Prince Ondago covered the mile pace in 2:11 in the second race. Tourbillion started the daily double with a win in the first. A $5 quinella was paid in the seventh with Ray Adios and Apache Gun finishing first and second respectively.

A ninth - race exacta paid $74.40 for the first- and second-place finishers of Beulah Pellie and Pat Yates.

CAMPBELLVILLE, Ont. (CP)—Bill Wellwood drove two consecutive winners at Mohawk Raceway Thursday night, one of them in the $1,100 feature pace.

Wynnor and Black Creek both bred and raised in Stratford, and trained by Wellwood came through in the seventh and eighth races.

Ron Feagan won his 186th race in the ninth-race nightcap to put the 23-year-old Goderich native in a tie for leading driver with Gilles Lachance of Montreal.

The daily double paid $64.30 with Captain Dillon and Fanny Symbol combining in the first and second races respectively.

SENDS SAME CARD

WATERLOO, Ont. (CP) — Brown M. Moore, 65, of Waterloo, recently received the same birthday card from his sister

THEATRE FEATURE TIMES

AT THE BELLE — Terence Stamp, Samantha Eggar in "The Collector." Technicolor. Matinee: 2.00 - 3.30 - 5.00 - 7.00 - 9.10.

AT THE PARK — Sandra Dee, Bobby Darin in "That Funny Feeling" at 7.00 and 10.00. Dan Duryea in "Taggart" at 8.35 only.

MATINEE TOMORROW
Saturday at 12.00 : 2.00 : 4.00 p.m.
Belle
Home of Fine Pictures
Here's a Grand Treat for Every One ... Loaded With Action and Bursting With Excitement!
Look Who's Here!
A GRAND TREAT FOR EVERY MEMBER OF THE FAMILY!
K. GORDON MURRAY Presents
PUSS N' BOOTS
in EASTMAN COLORSCOPE
MATINEE ONLY!
ALL SEATS 50¢
ADDED: 3 Stooges in "Hot Stuff" - Cartoon

AT THE BELLE — Terence Stamp warns the kidnapped Samantha Eggar not to make her presence known when a neighbor unexpectedly visits the isolated country home in which he is holding her prisoner in William Wyler's haunting "The Collector", new Columbia release in Technicolor, opening today at the Belle Theatre in Belleville

Opens TODAY-A COLLECTOR'S GEM!

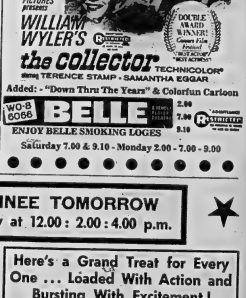

Added: - "Down Thru The Years" & Colorfun Cartoon

WO-8 6066 BELLE

2.00 7.00 9.10

ENJOY BELLE SMOKING LOGES

Saturday 7.00 & 9.10 - Monday 2.00 - 7.00 - 9.00

for the 42nd time. The yard tradition started as a joke in 1923 when his sister called him stingy and sent him a card with a miniature eraser attached. Not to be outdone, he kept the card and returned it to her on her birthday. They have continued ever since to send it back and forth.

Put WANT ADS to work for you

WANTED MALE

— Concrete Laborers
— Rough Form Carpenters
— Back Hoe Operator

Steady Employment
Apply in Person to

RALPH McLEOD
c/o SANCO Construction

At Ernestown Station
or Birchhaven Motel
Napanee

O30-6t

CHEESE MAKER WANTED

Rylestone Cheese and Butter Co-op Ltd. requires a cheese maker for the season 1966. Duties to commence January 1st, 1966. State price for manufacturing cheese and skimming whey cream. Tenders close

MONDAY, NOVEMBER 8, 1965

Send tenders to Murray Heath Campbellford, Ontario, R. R. 2.

Lowest or any tender not necessarily accepted.

O30-6t

EARN UP TO $50. A WEEK OR more full or part time selling Rawleigh Products. Good opportunity for retired men. Write Rawleigh, Dept. K-132-6, 4005 Richelieu St. Henry, Montreal.

MACHINISTS

Young men with some machining experience required for Mills, Engine and Turret Lathes will be trained for close tolerance Aircraft Production.

Good starting rate, collective bonus scheme and generous fringe benefits.

Reply to

NORMAN PEEL

Canadian Flight Equipment Co. Ltd.

P.O. Box 217
Trenton, Ontario

N4-3t

TOOL & DIE MAKERS

SALARY OPEN
WE NEED MEN

Experienced with lay-out ability. — New plant in Quinte Bay area. Re-location assistance provided.

Phone Collect
MR. G. I. COCKERILL Jr.
613-476-2191

PROCTOR SILEX LTD.

N3-6t

RESPONSIBLE MAN
WANTED TO WORK
PART TIME

4 to 5 Hours Daily
From Approx. 11 a.m. to 3 p.m

Apply in Person to
CANADIAN TIRE CORP.
Associate Store
348 Coleman St.
Belleville

N4-2t

DAILY NEWSPAPER REQUIRES service of a junior reporter. minimum educational requirements grade eleven. Good opportunity for the young individual who is interested in learning a worthwhile vocation. Apply Box A-20 The Intelligencer. N4-6t

FULL TIME HELP WANTED AT the Belleville Minit Car Wash. Apply 199 Dundas St. E. N2-3t

INTERESTED IN FARMING?

Do you want to make a rewarding career selling to farmers? If you do, we should like to hear from you. For over 30 years we have been supplying Canada's leading farmers with the very best mineral and vitamin supplements for their stock. Our commission only terms are excellent. We appreciate the value of salesmen and treat them accordingly. Send us details of your career to date and we will see if we can fit you into our successful team.

BELL & SONS (Canada) Ltd.
8290 ST. PATRICK ST.
Montreal, Quebec

S24-O1-8-15-22-29-N5-12

ARE YOU DISSATISFIED WITH FARMING? LOOKING FOR A GREATER CHALLENGE?

Large International Company in agricultural field has three openings for men with recent agricultural background who are interested in high earnings.

We are interested in self-confident and ambitious men who believe they can sell. Previous sales experience is not necessary; successful applicant will receive complete field training.

Successful applicant can expect earnings between $6,000 to $10,000 a year Company's expansion program guarantees excellent opportunity for early advancement in this area.
Write to

P. J. HARRINGTON,
Vice-President
BOX A-7
THE INTELLIGENCER

O29-30-N5-6

HOW TO EARN MORE MONEY!

Do you live in Prince Edward — Hastings — Northumberland Counties?

I need a full or part time man to help meet the demand for a much needed service for motorists Pleasant, dignified, good paying work No experience necessary but a car is For full information contact —

DALY SMITH
R R 1 Trenton
PHONE 392-5961

S24-O1-8-15-22-29-N5-12

WANTED MALE

MIDDLE AGE — HIGHEST INCOME

This is the busiest of our 30 years of successful business in Canada and we need an aggressive and two-fisted salesman, age 36-63, to call on industrial, institutional and commercial accounts with our exclusive Engineered Lighting Products. Choice protected territory in Belleville and district must be filled immediately and the right man will be promoted to District Sales Supervisor within three months. Highest commissions paid every week on automatic year round repeat business. No technical knowledge required but must have car. Write Hi-Test Corporation, 206 King St. West, Hamilton, Ont.

FOREMAN WANTED — MUST have experience in simonizing, car clean-up and handling production line, Belleville Minit Car Wash.

ORDERLIES

Immediately Required
Shift Work
Apply
Personnel Office
BELLEVILLE GENERAL HOSPITAL

N3-3t

LINCOLN SCHOOL OF WELDING

Trenton
Sorry Temporarily Filled
Please Make Enquiries For First Opening
392-4826

O6-ev-m-w-f-tf

PART TIME HELP, BETWEEN 2 and 5 p.m. Monday to Saturday Must have chauffer's licence Please write complete details to Box A-98 The Intelligencer. O27-tf

WANTED FEMALE

RELIABLE BABYSITTER TO mind children in child's home. $20. per week. Bayside area. Phone 968-6971 after 6. N5-3t

MIDDLE-AGED LADY AS HOUSEkeeper. One school age child, live in, Box A-36 The Intelligencer. N2-5t

RELIABLE WOMAN TO BABY sit 5 days a week in her home near Queen Mary School. Box A-18 The Intelligencer. N4-3t

RELIABLE WOMAN FOR BABYsitting 2 pre-school children in children's own home. 5 days weekly, 962-8061 between 5 and 9. N3-4t

OFFICE GIRL

Good Opportunity For Smart Capable Woman
Experience Preferred
No Shorthand
Age 25 to 45
High School Education
Good Starting Salary
40-Hour Week
Group Insurance. Sick Benefits
Discount on Purchases
Vacation
Apply

COUCH-NEWTON CO.

TRENTON
392-3574

N5-3t

TYPIST

For Credit Department. Experience preferred, but not essential — 5 day week.

Aplpy, P.O. Box 268
Belleville

N5-3t

TEXACO CANADA LIMITED

Require
For December 1965
Experienced
Stenographer
Clerk

With a minimum of five years experience. Legal typing a definite asset. Accuracy in typing and shorthand essential.

This position offers full comprehensive Company benefits and an above average salary.

Apply in writing to
D. TOZER
P.O. Box 314
Belleville, Ontario

N1-6t

JAN SZCZERBA
CONTINENTAL HAIR STYLES
125 Foster Ave. — will accept a Grade X graduate to train as a hairdresser. Must be interested and willing to work.
For Appointment Call
968-8456

N3-3t

WANTED MALE OR FEMALE

REQUIRED IMMEDIATELY
HAIR STYLISTS
for
MICHAEL'S
HAIR STYLISTS
Shopping Plaza
962-5845

N3-6t

WANTED

USED BOOKS

The Belleville Lions Club is collecting used fiction, nonfiction, schol and pocket books for their annual used book sale. Proceeds for charity. Please phone

962-1364 for pick-up

or leave books at
—Shalimar Shoes
—Rollins' Lumber
—Dybles' Leather Goods
—Murney Eaton's Car Lot

O9-ev-th-f-tf

WANTED

MAPLE CHEST OF DRAWERS in good condition, 962-7817. N5-3t

ON OR BEFORE DECEMBER 1ST. 3 bedroom house, good district. East Hill preferred. Write Box A-43 The Intelligencer. N4-3t

RADIO SERVICE MAN, TV SERvice man and TV service man's helper. Apply Hitchon Radio and TV, 340 Front St. N4-3t

RIDE FROM BLOOMFIELD TO Belleville to arrive approximately 4.45 p.m. Monday to Friday, 962-8436 after 5. N4-3t

CLEAN HOUSEKEEPING ROOM wanted by gentleman. Prefer no other roomers. Apply Box A-8 The Intelligencer. N4-3t

BARRETT'S NEED PIANOS IN exchange for furniture or will pay cash. The F. M. Barrett Co 101 Cannifton Rd. 968-5231 Ar26-tf

ALUMINUM BOAT IN GOOD condition. Phone 968-6988. N2-tf

12 BASS ACCORDION. 962-6862. N1-6t

CUSTOMERS TO SAVE MONEY at The Barn, 105 Station Street, Belleville A small deposit will hold any article O15-1m

WANTED TO BUY OLD VIOLINS. any make, write Box A-62, Ontario Intelligencer giving details Ar18-tf

THE DICK GARDINER BAND. Now booking for the Fall and Winter season. 962-8037. O19-1m

COMPRESSOR AND ANY equipment pretaining to body shop. Will pay all cash. 968-9000. O29-6t

REAL ESTATE WANTED

THINKING OF SELLING?
LET US SELL FOR YOU
PHONE 962-9279
TOM DUTTON
REAL ESTATE

EMPLOYMENT WANTED

ATTENTION
Working Mothers
Of Bayside Area
Day Care For Your Child
Reasonable Rates
Excellent References
PHONE 962-8489

N4-3t

HOUSEWORK BY THE DAY. References. Phone 962-0889. N5-3t

INTERIOR AND EXTERIOR painting and paper hanging, 962-2337. N3-6t

RELIABLE EXPERIENCED WOman will care for children in my own-home Parkdale area. Phone 962-6339. S3-tf

B. F. HUBBS. PAINTING. INterior and exterior. Gyprock joint filling. 968-8386 after 5. O13-1m

EVENING WORK FIVE TO eleven, Monday to Friday by reliable versatile man. Walter Savage 962-2418. N3-3t

HOME RENOVATIONS, PAINTING and decorating. Free estimates WO 8-7341 O2-tf

ROOM AND BOARD

LARGE ROOM, TWIN BEDS AND single room with board or kitchen privileges. Herchimer and Bridge. Parking space. 962-7669. N4-6t

BEDROOM NEAR HOSPITAL. — 962-1998. N3-tf

HOME AWAY FROM HOME. TV. telephone, parking, etc. Share large bedroom. Board optional 962-3532. S27-tf

ROOM IN PRIVATE HOME, Gentleman preferred. Abstainer. Phone 968-8224. N2-6t

ROOM AND BOARD FOR REliable gentleman. Bright rooms, good district. 968-5646. O6-1m

TO LET

TWO ROOM FURNISHED APARTment, heated, hydro, television, private entrance, 962-8006 after 6 p.m. N2-tf

Bellevue Apartments
Patterson Street
1 and 2 Bedroom Apartments
Available Immediately
On First and Third Floors
Rent $70. to $90.
Call 968-5363

S11-tf

APARTMENTS AND HOUSES TO rent. Contact Louis Yanover, Broker. 962-4246. Office 247 Dufferin. O20-1m

2 BEDROOM, LIVING ROOM modern kitchen, bathroom, sun porch, heavy-duty wiring. Private entrance, $53. Belleville, 4 miles. Old Picton Highway 962-8166. O6-tf

SMALL APARTMENT, UNFURNished 268½ North John Street. 962-6500. O29-tf

APARTMENT AND HOUSES. FOR information call Gordon Woods Real Estate. 968-6471. S17-tf

THREE-BEDROOM APARTMENT Newly decorated On Rednersville Road 962-1008 Ag9-tf

ONE AND TWO BEDROOM APartments with balconies Bridgeview Apartments, Bridge St., E Immediate possession, newly-decorated, refrigerator, stove, washer and dryer 962-6683. Jy9-tf

LOWER 3 ROOM APARTMENT. heat, electricity and water Dufferin Avenue. Adults only 968-5663. O4-tf

3 BEDROOM SPLIT-LEVEL, 1½ baths, attached garage, recreation room, $125, monthly. Available immediately. For further information call 962-6403 O5-tf

LOWER 4 ROOM APARTMENT, 1 bedroom, living room, kitchen, bath, East Hill, heated. separate entrance $65. monthly. 962-1130 till 5 p.m. 962-3068 after 5 p.m. N4-tf

HOUSE, 110½ EAST MOIRA. Immediate occupancy, $45. monthly. Phone 968-7363. N4-3t

SIX ROOM BRICK HOUSE, 3 bedrooms, 268 Coleman Street $65. monthly. Apply 270 Coleman. N4-3t

SMALL ONE BEDROOM HOUSE Apply 11 Geddes Street. N4-3t

TO LET

EAST HILL, SELF-CONTAINED 2 bedroom heated upstairs apartment. Available December 1st $85. monthly. 968-6000. O21-tf

4 ROOM UPSTAIRS APARTment. Private bath and entrance Apply 40 N. Front St. 962-0684. N2-tf

HOUSES AND APARTMENTS Doug Grant Realty Phone 968-9269 962-2905 Ar16-tf

NICELY FURNISHED HOUSEkeeping room. All conveniences. Linens and dishes. Good location. East Hill, 1 or 2 girls, 962-3854. N2-tf

AVAILABLE DEC. 1, HEATED 2 bedroom ground floor apartment, stove and refrigerator, 142 Victoria Avenue. Adults. 968-7198 after 3. N2-tf

3 BEDROOM BUNGALOW. FOUR bedroom home. East Hill central. Phone 962-0430. N3-3t

TWO BEDROOM APARTMENT in apartment building, heated. Bridge and Ann Streets, $65. Adults. 962-1166 after 4:30. N3-3t

BED-SITTING ROOM, KITCHEN privileges call after 5 p.m. 968-7545. N1-tf

2 BEDROOM UPSTAIRS APARTment, heated, corner of John and Victoria. Newly decorated. 968-6510. N1-tf

3 ROOM APARTMENT, HEATED and furnished, 74 Cedar Street, 962-5441. N1-tf

NICE HEATED APARTMENT 2 bedrooms. Rent $75. 183 Albert Street O5-tf

2 ROOM APARTMENT SUITable for single occupancy, heated. Contains stove and refrigerator. Reasonable. 968-6711. O29-tf

HALF DOUBLE BRICK HOUSE, 310 Albert Street, 3 bedrooms, $80. monthly. 962-6343 days. 962-4539 evenings. O29-tf

HEATED, 2 BEDROOM APARTment, 139½ Burnham St. $100. monthly, Available Dec. 1, 1965. Call Victoria and Grey Trust, 968-6417. N3-tf

HOUSE TO LET, CENTRALLY located, gas heated, clean and comfortable. 968-8169. O16-tf

LARGE BEDROOM, HEATED, Bus at door. Phone 968-5118. N4-3t

SELF-CONTAINED APARTMENT one bedroom, private entrance. 968-8457 after 5:30 p.m. N3-4-5

CLEAN BRIGHT APARTMENT, 3 rooms and bath. Heated, East Hill, $65. monthly, 962-4810. N1-tf

IMMEDIATE POSSESSION, EAST end 3 bedroom split-level garage attached, $125. monthly. Short term lease if desired. Phone 968-9122. N4-tf

SEVEN ROOM HOUSE, 155 STAtion Street, Available November 15. Phone 968-9986. N4-tf

OFFICE SUITE

2 Private Offices and General Office — Centrally Located at
249½ Front St.
968-6715

Jy16-ev-m-w-f-tf

$55.00 MONTHLY

MODERN SELF - CONTAINED APARTMENT including living room, modern kitchen with dining area, good size bedroom and bathrom. East Hill location in a 4 suite apartment building.

PHONE 962-5397
W. J. McCORMICK REALTY LTD.
89 Station Street

O22-ev-o-d-tf

3 ROOMED, HEATED BASEMENT APARTMENT

Furnished, Fridge, Stove, Tiled Bath, Shower, Heat and Hydro Included, Near Hospital.

Available December 1
962-0765

N2-tf

MODERN 3 BEDROOM HOUSE, Haig Road, Belleville, Rent $95. Oil furnace, write, phone, 364 Arrowhead Place, Kingston 542-3348. N2-6t

2 BEDROOM BUNGALOW, 3-piece bath, attached garage. Bay shore property. 968-9269. N3-6t

MODERN 3 ROOM APARTMENT on quiet street, private entrance, heated, stove and refrigerator, washer and dryer facilities. 962-0893. O26-tf

HEATED 1 BEDROOM APARTments, 191 Ann St. $45. to $60. monthly, immediate possession. Call Victoria and Grey Trust, 968-6417. N3-tf

7 ROOM HOUSE. IMMEDIATE possession. West side. Children welcome. Quiet Street, 962-8108. N4-3t

MODERN 2 BEDROOM EAST HILL APARTMENT

Charles St. large kitchen and Living Room with Bath, heated.

$89. MONTHLY
962-1929

N5-3t

MODERN BASEMENT ONE BEDROOM APARTMENT

Living room, kitchen and bath, separate entrance, heated. Wright Avenue. $59. Monthly.

962-1929

N5-3t

FOR RENT

Three bedroom bungalow on east hill — $110. monthly.

Three bedroom home in the country, six miles from town, all conveniences — $60.00.

Two bedroom apartments, heated, nicely decorated — $90.00.

C. D. CROSBY

Insurance and Real Estate Ltd
42 BRIDGE ST. EAST
PHONE 968-6411
Belleville, Ontario

N5-3t

4 BEDROOM BRICK HOME, TWO bathrooms, living room, dining kitchen, sun porches. This home is situated in Wellington and will be available 15th of November. Call us for further particulars. D. J. Whalen, Real Estate, Limited. N5-2t

UPPER APARTMENT, CENTRALly located, Bridge St. East, four rooms, heated, heavy-duty wiring, laundry, phone 962-2903. N1-1w

TO LET

HOUSE, DUPLEXED, NEAR Y.M.C.A. Both apartments available Dec. 962-5077. N5-3t

3 ROOM UPPER APARTMENT. Freshly decorated. Self-contained. East Hill. Immediate possession. 962-2840. N5-3t

3 ROOMS, HEATED, APARTment with private bath and entrance. $45. monthly. 962-0270. N5-3t

ANN ST. — COMFORTABLY heated 3 room apartment with bath. Available Nov. 15. $65. 962-4875. N5-tf

4 ROOM, HEATED APARTMENT, tile floors. Private bath. Private entrance. 962-4227. N1-6t

2 BEDROOM APARTMENT, PRIvate, 158 Dundas East. Immediate possession. Phone 968-9036. N5-3t

FIVE ROOM UNFURNISHED, heated apartment. Phone 962-2271. N4-3t

2 BEDROOM HOUSE, OIL FURNace. Tiled floors, 4 miles east of Trenton Air Port on the Trent Road. 962-6407. N5-3t

FOR SALE

GIRL'S WINTER COAT, GOLD loop wool. Green swede jacket size 12. Sweaters and blouses. 962-1840. N3-3t

30% OFF ON ALL PERMS
MICHAEL'S HAIR STYLISTS
Belleville Plaza
962-5845

N3-6t

CIDER JUGS, GALLON, ½ GALlon and quart sizes. Contact Boy Scouts. 962-9373. N3-3t

GAS DRYER, 4 YEARS OLD. Like new $75. or will consider best offer. Baby's large size crib. 962-3793. N3-3t

CHINA CABINET, SINGLE BEDS. 8-piece dining suite, chrome set, oil stove, new children's encyclopedia, dressers, etc. Reasonable. Foster's New and Used Furniture, Bayside. N4-2t

NEW SET OF SNOOKER BALLS. 968-0322. N4-3t

ELECTROHOME ELECTRIC ORgan. Phone 396-2311 Deseronto N4-3t

—HUNTERS' SPECIAL—

303 BALL AMMUNITION
Army Surplus
Box of 32 Shells
$3.59
DOMINION TIRE STORES
14 Bridge Street West
968-5575

O25-tf

'62 GLENDALE MOBILE HOME, 10 x 49 with expando, 32 Sky View Trailer Park, 392-1113. N2-6t

BABY'S WALKER $2.00. SMALL metal rocking horse $2.00 Jolly jumper with clamp $3.00. Small 3 seat tricycle $8.00. 968-7402. N3-3t

DOUBLE BED AND ¾ BED, both metal and complete. Moffatt electric range. General Electric refrigerator. Phone 962-0430. N3-3t

ONE — 14' x 16' DISPLAY MILK HOUSE
Colored Aluminum Clad
$995.
Delivery Arrangement, Extra
BEAVER LUMBER
101 CHURCH ST. — 962-4593

N3-6t

DIRECT FROM FARM, SIDES OF beef for freezer 47c lb. 968-5944 O20-2m

HONDA "50" IN EXCELLENT condition. 968-9137. N3-3t

PIANO IN REAL GOOD CONDItion — 962-8836. N4-2t

TROPIC COAL AND WOOD furnace, good condition, 962-1263. N4-3t

1950 — 15-FT. TRAVEL TRAILER with electric brakes. Good condition $800. 962-3392. N4-3t

SOLID OAK BARRELS
With Lids and Steel Bands
— 19½" High
— 13½" Diameter At Top
Suitable for Rec Room Furniture
$2.00 Each While They Last
May Be Purchased At
RECEPTIONIST OFFICE
At Deloro Stellite Plant
471 Dundas E.

N3-3t

—Several New Front Doors, solid construction — $30. each.
—Pile of Used Sheeting — $100.
—Small Hot Water Boiler. Ideal for hot water heating or cottage. — $30.
—3 Oil Burner conversion units.
962-2131

N4-3t

140 CHOICE QUALITY HEREford and Durham stocker steers and heifers, 20 extra good Hereford cows to freshen early. Sale Thursday, November 11. George A. McGowan, 778-2213 Havelock. N2-7t

REASONABLE STORAGE FOR boats on trailers. 962-8489. N1-6t

BICYCLE AND TRICYCLE REPAIRS
All Makes
CANADIAN TIRE
348 COLEMAN ST.
Belleville

S22-ev-w-f-tf

IN BELLEVILLE ON PINNACLE St. All material from large garage and dwelling. Overhead dors, plate glass, I ebams, 30' doors, plate glass, I-beams, 30' long joists. Floor tile and inch lumber. Howe Wrecking, Bloomfield. 393-3464. N5-3t

BOYS' SKATES, SIZE 7, LIKE new — 968-8539. N5-2t

REGISTERED YORKSHIRE SOW Shown in 4-H Club. Stirling. 395-3433. N5-3t

DOLL FURNITURE

Hand Made, Canopy Beds, Spindle Beds, Cradles, Wardrobes, High Chairs, Assorted Clothes for 11½" Doll. Small Deposit Will Hold Until Christmas.

962-5680

N5-3t

MAN'S MARY MAXIM SWEATER. size 44. New. Northern Stars design. $39. 962-4723. N5-2t

23,000' GOOD USED LUMBER. 8,000' hardwood 1", 2" 3". Also many doors and windows. Percy Hodge, South of Overhead Bridge on No. 2 Highway. N5-6t

FOR SALE

FURNITURE DISCOUNTS — sterio combinations, kitchen suites, chesterfield suites, coffee and end tables, lamps bedroom suites, continental beds, mattresses, refrigerators, stoves, washing machines, student desks, sewing machines, used televisions etc. We also carry the largest selection of used furniture and appliances in Quinte area. Open daily 9 a.m to 9 p.m. Belleville Furniture and Auction Barn, 580 Dundas St. E., 962-7128. Licensed Auctioneers, Liquidators, Appraisors. O21-1m

MEN'S COATS AND SUITS. MANufacturers samples and some are slightly used. 580 Dundas St. E., Belleville. O21-1m

TEENAGE SKIN PROBLEMS solved with Bonnie Bell, 1006 lotion at Lattimer's. Ag25-tf

GUNS BOUGHT SOLD, TRADED and repaired Fishing Tackle licences live bait. Naptha gas. custom loading Kelly's Sports Shop 962-0568 N21-tf

ALUMINUM DOORS — $41.50 Aluminum windows $19.50 Free installation Moran Enterprises. 968-7341 D18-tf

SKIDOO, SKIDOO, SKIDOO. Maximum winter enjoyment. See them at Rollie's Marine, Brighton. All new 14 horsepower. Closed Sundays and Mondays. O8-1m

30-INCH WESTINGHOUSE ELECtric range. Excellent condition. Priced for quick sale. $65. Phone 968-8362 after 6 p.m. O26-tf

APPLES — MCINTOSH, COURTlands, sweets, snows, delicious Basket or hamper. Bring containers — Herrington's Fruit Stand, Rossmore, around corner on Rednersville Road. O9-1m

REMOVE CORNS, CALLUSES fast easy painlessly in 30 minutes. New Corn Master only 88c Lattimer's Drug Store Ar25-tf

Flintstone
BUBBLE BATH
Regular 49c Value
ONLY 25c IN COUPONS
CANADIAN TIRE SERVICE CENTRE
510 DUNDAS EAST

USE OUR LAY-AWAY PLAN
at
THE BARN

105 Station Street — Belleville All types of clothing and shoes for the family at reasonable prices.

O15-tf

CURSON'S NEW AND USED clothing 75 E. Dundas St. Clothing for all the family at Bargain Prices Army boots and shoes. Ag4-tf

PALE PINK SEMI-FORMAL $5., size 9-10. Black semi-formal $4. size 14. Deep pink semi-formal $12., size 12. 968-9002. O27-12t

HANDYMAN'S SPECIALS, USED refrigerators, TV's, and electric ranges. Not in working condition. Cash and Carry as low as $9 71 John Lewis Co. 265 Front St. N4-2t

ROCK HOUND MACHINERY FOR grinding and polishing stones. Phone 968-6381. N4-3t

20 VOLUME COLLIER ENCYCLOpedia set, plus 2 dictionaries, like new. 962-1697. N2-6t

FRENCH DOORS, TO CLOSE space 95" high x 76" wide. $40 968-9002. O12-1m

FALL SPECIAL

Direct from farm
Half Sides of Prime Beef
Cut and Wrapped
For Freezers
47c Per Pound
968-5944

N4-3t

40 — 2 BY 10 BY 16, $1.00 EACH and some shorter 75c. 1 gas range $20. 1 fridge $25. — 962-6332. N3-3t

LIGHTING FIXTURE SPECIALS
$1.98
12" white frosted bedroom fixture
2 Lamps $1.98
Chrome Bath Bracket
White and Crystal Glass
Razor Outlet
$1.98
Hall Fixture
Brass With Frosted Globe
$1.98
Brass Pulldown Fixture
2 Bulb $9.95
Open Friday Evenings Until 9
FINKLE ELECTRIC
334 Pinnacle St. — 962-5331

A17-ev-w-f-tf

CLEARANCE

20-Ft. Used All Channel
TV AERIALS
Fully Reconditioned
New Leads, New Guy Wires
GUARANTEED
PRICED TO SELL
FINKLE ELECTRIC
334 PINNACLE ST. — 962-5331

J3-ev-w-f-tf

MAKE THIS A MUSIC CHRISTmas for the whole family by owning a Baldwin Organ or Piano. Come and try one at 363 Bleecker. Terms to suit you. 962-6340. O19-ev-tu-f-tf

'63 COMBINATION RADIO-REcord player. Floor model, 6 speakers, broadcast band. F.M. stereo. Short wave. 392-4376 after 6. N2-ev-tu-f-tf

SKATES
New and Used
Exchange
Skates Sharpened
STEPHEN LICENCE LTD.
968-9363

O27-ev-w-f-tf

UPHOLSTERING, OLD AND modern furniture, also chrome chairs. We supply highest quality fabrics. Very reasonable Call anytime, 962-7635. O14-tf

FOR SALE

USED NORGE SPACE HEATER Large size. Reasonably priced. John Lewis Co. 263 Front St. N4-2t

2 — 13" WHEELS AND SNOW tires, used one season. Reasonable 962-6883 after 6. N4-2t

LADIES' GREY FALL COAT. size 18-20. Man's fall coat black Size 40. 962-5111. N1-tf

SEBAGO POTATOES. B. PECK. R. R. 1 Carrying Place, 2½ miles west Rednersville, 968-6163. O30-6t

GOOD SELECTION OF USED pianos, Bell, Sherlock-Manning, Mozart etc., from $149. up, Hitchon's, 340 Front St. N2-tf

WHITE HOODED BASSINETTE with fold-up legs and castors $10. Yellow arborite and chrome baby tenda $10. Single bed springs and mattress, white wooden kitchen table. 962-8423. N3-3t

FREEZER OWNERS — TOP quality sides of beef, 49c and 44c. also pork. Payment plan available. Weymark's Meat Market, R. R. 6, Belleville. 962-7020 O1-1m

— SPECIAL —
The New
APPLIANCE K22 MANUAL ROTORS Complete
ONLY $29.95
CIRCLE TV SERVICE
(Belleville) Ltd.
260 COLEMAN STREET
962-6791

N5-3t

DON'T LET WIRING CAUSE REGRETS

Without experience use a "KU" HOME WIRING CHECKING KIT to detect ? ? ? in older wiring and prevent expensive disappointments from unrealized short cuts before accepting new wiring.

For information without obligation
Consult
BRENTON'S
Corbyville, Ont.

N5-ev-o-f-tf

WINDFALL MCINTOSH $1. BUShel. Fancy and Cee grade Spys, Delicious, Sweets and Snows, Flemish Beauty Pears, Fresh cider, Earl Onderdonk, 3 miles west of Rednersville. N5-3t

WALNUT BED, HEAVY COIL springs. 968-5814. N5-3t

FULL SIZE CRIB $15. 962-3702. N5-3t

FINDLAY CONDOR COOK STOVE good condition $65. 962-3307.

MILK DELIVERY WAGON, EXcellent condition. Suitable for hunting. 962-6215 after 8. N4-3t

TV Towers, Rotors

And Antenna, New and Used
Sales and Service
ALL WORK GUARANTEED
Free Estimates at No Obligation
Terms Can Be Arranged
Radio Equipped
CALL
Quinte Antenna Service
R. R. 2 Belleville
962-8509
Owned and Operated by
Bill Bowler

O29-ev-tu-th-f-tf

The
SHERWIN-WILLIAMS CO.
ANNOUNCES
EDGAR H. BELL
82 HARRIET STREET
Phone 962-6170
As Their New Dealer
Servicing The West Hill District
TO CELEBRATE THE OPENING

A One Week Special Sale will be held and the following specials will be offered.

Excel — Interior Latex Paint White — ——$4.69 Gal.
Excel — Interior Semi-Gloss Paint, White
$5.85 Gal — $1.65 Quart
ROLLER KOATER KITS
99c The Kit
4 - lb. Pkgs. Polly Filla
$1.25 The Pkg.
All Brushes — 20% Discount
All Regular Line 10% Discount
All Colors Mixed to Customer's Request
WITH 10% DISCOUNT
COME IN AND GET ACQUAINTED

O29-N1-3-5

AUTO

A ROCKET

'57 OLDS "88" Tudor in gleaming Black finish with striking red interior. Equipped with automatic and custom radio. If you are looking for a car with comfort and class. This is it. — Well worth $677. We are going to clear this luxurious car for only $477. Lic. No. H98372. No down payment and only $27.60 per month for 24 months. See it tonight it won't be here tomorrow.
Kennedy Chrysler-Plymouth
290 N. FRONT
In Belleville

KENNEDY
Chrysler-Plymouth Ltd.
290 N. Front St. — Belleville
Open Evenings Until 10 p.m.
968-5543

— TRANSFERRED —
'64 CHEV. Bel-Air

4-door sedan, automatic transmission, custom radio, with rear speaker, white wall tires, maroon color, tinted windshield, 4 seat belts, floor carpet. This car can be seen at 20 Wallbridge Crescent Apt. 6. — Call 962-2353 8 a.m. to 5 p.m. or 962-7011 after 5:30 p.m N4-3t

AUTO

'36 FORD ½-TON PICK-UP, RUNS perfect, excellent condition throughout with stock racks. Apply Clarence Vermilyea, R. R. 5, Belleville. N4-3t

'55 CHEV. MAROON, GOOD mechanical order, needs body work, sell as is. Make offer. '53 Meteor, green and white, 962-1703 after 5. N4-3t

'53 FORD V-8. REASONABLE. Phone 962-2221. N4-3t

1963 CORVAIR MONZA. 4-SPEED transmission, AM-FM radio — excellent condition. 962-7224 after 6 p.m. O14-tf

1954 PLYMOUTH STANDARD 6. Good condition, $125. 962-6485. N4-2t

NOW
"GOODYEAR"
Life Guard Safety Spares
The New Dimension in Safety
at
CANADIAN TIRE
NO MONEY DOWN
CANADIAN TIRE
968-6791

Ja17-tf

MUST SELL, 1960 CHEVROLET station wagon, V-8 automatic, custom radio, positraction, white wall tires, body and engine in A-1 condition, 968-6806. N3-2w

'61 COMET STATION WAGON, 6 cylinder, automatic, new tires. Radio. 392-4376 after 6. 2-ev-tu-f-tf

COUNTRY SEDAN

'59 FORD. 2-tone vinyl interior V-8 Thunderird motor. Dual range automatic. A very reliable dual purpose unit. This would make a very good workhorse for the farm. Well worth $877. We are going to clear this country sedan for the low sum of $477. Licence No. X13335. No Down Payment and only $27.60 per month for 24 months. See it tonight at

Kennedy
Chrysler-Plymouth
290 North Front Street
North Front Street
In Belleville

'53 FORD V-8 AUTOMATIC. RAdio and 4 god tires. Body and motor in good condition. Best offer. 962-8879. N5-2t

'61 GHIA WITH PORSCHE ENgine, low mileage, radio, seat covers, a real pleasure to drive, good gas mileage, make offer. 962-7283. N5-3t

'64 ACADIAN BEAUMONT, Sports Deluxe, Palomar red. Bucket seats and automatic floor shift. Radio, seat belts. Low mileage, 962-2353 ext. 53, 8 to 5, 968-5887 after 5. N5-3t

FOR QUICK SALE '57 FORD 2-door hard top, automatic and power brakes. Phone 36-R-21 Thurlow. N5-3t

'29 FORD CONVERTED TO truck. Good condition, 962-3749. N5-3t

'59 BUICK LeSABRE 4-DOOR hard top. Brown with White top and matching interior, power steering, power brakes, back up lights, windshield washers radio, fairly new white wall tires. Phone 962-0323. N2-tf

1937 V-8 DODGE RED AND white. Good condition and tires. Best offer. 968-9089. N4-2t

'60 WHITE FRONTENAC, 2-DOOR winterized. Phone Tweed 478-2100. N4-3t

'36 METEOR V-8 RIDEAU. FIRST class mechanical condition. New battery, plugs, points, snow tires. 962-6090 afternoons. N4-3t

'50 300 FARGO DUMP TRUCK, working good. Price $790. Phone Trenton 392-6320. N4-6t

1959 VAUXHALL 4-DOOR SEdan. Red and white. Lic. No. H90590. Reasonably priced $395. Russell Motors, Rossmore, just across the Bay Bridge. N2-tf

'58 FORD FAIRLANE, $400. OR best offer. Phone 968-5642. N4-6t

1964 VOLKSWAGEN 1500 STAtion wagon with roof rack and snow tires, excellent condition. Will consider trade-in. Frankford 398-6630 collect. N4-

'62 JEEP

Excellent condition, steel cab, 2-wheel drive, limited slip differential. Private owner.

PRICE $1,000.
PHONE 968-7421

N3-3t

'63 FORD Fairlane 500

4-door sedan, V-8, automatic, white wall tires, radio, low mileage. Must sell immediately.

$1395.
962-3736

N2-6t

'58 MORRIS MINOR. PERFECT condition. Brand new spare tire. Used as second car. Phone 968-7812 after five. N5-tf

CENTRE

1963 CORVAIR
LIC. NO. 112833

Finished in original Ember Red with immaculate matching red and white leather interior. Has the powerful corvair six cylinder air cooled motor and standard floor easy shift transmission. This car is in sharp original condition and will sell very quickly at our low balance of $1081.40 or assume low monthly payments with no money down and no payments due until Jan.

Contact The Manager
968-9000 — 968-9300
646 DUNDAS ST. E.
(Opposite Union Carbide)
Open 9 A.M. 'til 10 P.M.

'61 CORVAIR
Station Wagon

A very scarce model and very expensive when new. Original factory blue color. Very clean interior. Equipped with all the necessary extras to make this compact wagon a pleasure to own. Well worth $1177. We are going to clear this hard to find model for only $877. Lic. No. X13352. No down payment and only $38.80 per month for 30 months. Act fast, it won't last.
Kennedy Chrysler
290 N. Front St. — Belleville

KENNEDY
Chrysler-Plymouth Ltd.
290 N. Front St. — Belleville
Open Evenings Until 10 p.m.
968-5543

'63 PONTIAC SEDAN, AUTOMAtic, radio, phone 962-7183. N5-2t

TO

E SALE —
T Convertible
et seats, radio,
eage.
V. Coupe
Licensed
0
ler $ p.m.
M5-21

ITRE

DE Pioneer
Sedan
634790
e metallic which
r in shape to
me leather and
perfect chrome
smooth running
Quality used
Ontario dealer
is car is priced
$1,595 or below
et so won't last
ll be taken at
ay
n down payment
payment due till

o Manager
— 968-9300
MAS EAST
lon Carbide)
'till 10 P.M.

RVAIR

black finish inc
ter interior, 5-
ead transmission
ter. Motor just
new 1965 this
ect car will give
ce and comfort
1 MPG. We are
ed to sell this
No. 51-41162
4 and only $22.60
Weekly payment
rner-Plymouth
301 Street
lleville
—

NEDY
mouth Ltd.
ver — Belleville
Until 10 p.m.
5645

undas

est

of James)
ONTIAC
or hard top, 6
automatic, cus-
ad tires. Real
ean.
36 — $1295.00

—
FORD
r, hard top, V-8
, power steer-
res, radio, etc.
s — one owner
ew car warran-

58 — $3095.00

Innes

tors

962-7363
M5-21

'E FOR SALE

'GWOOD
LES

— a very pretty
ires from down-
ed, fully equip-
ent new seat
that sweeps the
atmosphere. Good
ed. Run in one
ar or two hands
ed and beautiful
room. Hosts easy

—
SEVERAL

nely under con-
ervelling leading
tolling Construc-
rtified National
ypes and their
ty. Only four
y of 1966. Many
ose from, your
ce and exterior
ed. Act fast!

—
LED LAST
EEK

p put down —
bedroom house —
ve "Pad"

llowed you to
than $60.00 per

hin" — because
want to wager
ou, — Please Call

YOU WANT!

ALD
/CE

LIMITED
ONT ST.
962-5326

pportunity To
erienced House
from three will
s. Financing
storey brick, let
ce A-78
Intelligencer
M3-21

STREET —
rm kitchen and
loors 3-pce bath
kitchen fenced
ed Taxes, $104.00
1 do Will accept
per month Own-
ood mortgage.
$5,700.
962-8249
C20-tf

REAL ESTATE FOR SALE

FARMS

LARGEST SELECTION TO CHOOSE FROM ANYWHERE IN THE DISTRICT. LET US KNOW YOUR NEED. IN BUYING OR SELLING, WE ARE SURE WE CAN SUPPLY IT.

M5-21

38 ACRES — Near Holloway; no buildings, mostly workland. Listed at $1,500.

37 HIGHWAY — 60 acres, 40 of workland — $5,000.

95 ACRES — 10 minutes from Belleville, having a barn, 2 good water supplies from a well and a spring, 30 acres of timber and bush, 65 acres of workland. Just $1,500, down, open mortgage for the balance.

SEVERAL PASTURE RANCHES IN THE AREA, SOME HAVING 200 ACRES OR MORE.

100 ACRES — At Marysville in sight of the 401. Buildings and land are good. Owner leaving so let us show you this one soon. We may possibly rent this farm for a period of one year.

EXCELLENT — 153 acres with good buildings east of Belleville. In fact one of the best farms in the area. May be purchased with or without stock and machinery. Over 100 acres of workland, and good water supply.

NEW LISTING — At Fuller — 100 acres, a good barn, and a beautifully remodelled home with a new oil furnace installed. This home would be sure to sell.

STONE HOME — 85 acres and a barn, 12 m. south of Belleville. This could be a real home place if you are a little bit handy. Priced for just $9,500.

MANY MORE LISTINGS
PHONE TODAY.

B. G.

FOSTER

Broker — Cannifton
Phone 962-4095

RALPH SILLS
Phone Thurlow 10 R 5
C20-N1-2-3

C. D.

CROSBY

INSURANCE & REAL ESTATE
43 BRIDGE STREET EAST
DIAL 968-6411
Belleville Ontario

$2,250.00 down on a new brick bungalow you'll like the plan and style. Phone us and see it tonight! It has three bedrooms and a real nice kitchen.

$2,300.00 down. Three apartments. A real revenue producer. This property will pay for itself.

STOREY AND HALF home in Parkdale with an extra lot. Nice large living room, three bedrooms. $13,800.00 full price.

FOUR BEDROOM home with two bedrooms and bath on main floor. Attached garage. Situated in Heaslip city and must sell.

SEVERAL
TED BAUNDERS 962-1128
LES LENNOX 962-5161
THEDA MILLER 968-6670
LYLE STOUFF'S 962-3099

GORDON
WOODS
Real Estate Broker
Member of the
Belleville Real Estate Board
159 FRONT STREET

100 ACRES

Good barn. Choice farm land Close to city.

IF YOUR TIME
IS VALUABLE

and you want a new six bedroom home priced right—well see this ele brick bungalow about 3 years old. Close to schools, bus and shopping. Excellent condition. Asking $15,500. Let us show you.

MOIRA STREET

and close to downtown. 2 storey 4 bedroom home. Separate dining room, full basement with oil furnace.

IT DOESN'T COST
MUCH MONEY

to be distinctive when you buy a new home. R.S.A. financing. Low down and split-level designs. $500. off the down payment on full price for winter works home. Also advantageous to you.

OFFICE 968-6471
OPEN TIL 9 P.M.
IF NO ANSWER CALL ...
GORDON DEYLON 962-4174
PHIL RAY 968-7339
NELSON BURSHAW 962-5282
GORDON WOODS 962-8217

PRIVATE SALE — 10 acres partly on Bay shore overlooking room house excellent shade, large, residential, open for offers. 968-2268. C13-1n

REAL ESTATE FOR SALE

124 HOMES SOLD

SO FAR IN 1965
By
MAURICE H.

ROLLINS

CONST. LTD.
C15-n-r-tf

A GOOD COMBINATION

Owns a wonderful brick home and store, a good income too. Main floor has living room, dining room, kitchen, 1 bedroom and 4-piece bath downstairs; 2 bedrooms and 4-piece bath upstairs.

Upstairs Apt. has separate entrance, living room, kitchen and bath, 2 bedrooms.

2 apartment, separate entrance, living room, kitchen, bath down and 2 bedrooms upstairs. Let 160-200. Call for an appointment.

Guaranty
Trust

FLOYD BARTLETT .. 393-5426
MRS. KAY SMITH 968-5140
CLIFFORD D. RAY 962-6642
N2-3

— PRIVATE SALE —
4 BEDROOM HOUSE

West Belleville close to school and shopping centre. Situated on a well landscaped lot with a nice rear. Heavy-duty wiring. Newly decorated throughout. Aluminum storms and screens.

962-7672
F M5-tf

EXECUTIVE HOME
1900 SQUARE FEET

Two storey brick and frame with 3 bedrooms, 2 baths, situated on Avenue to East End location deemed for owner. You will enjoy the many lovely features in this distinctively styled home. Large living room, dining room, and family room. Modern kitchen with lots of cupboards. Den on main floor. Two bathrooms have tastefully finished. Finished rec room. Large garage. All the master bedroom. Asking price $23,800.00. Possession arranged.

FOUR BEDROOMS
FAMILY HOME

Situated on one of the best residential streets on the East Hill. This fine brick home has many desirable features, including spacious entrance hall, large living-dining room, modern kitchen, 4-piece bath, 4 bedrooms and sunroom. Asking $18,900.00.

$8,500.00
TWO BEDROOMS

Excellent location, close to church and shopping with easy walk and paved road. Just the home for the small family. Living room 10½ with shade trees. Live in this home and enjoy the low taxes. Modern and bath. CALL TODAY!!

W. J.

McCormick

Realty Ltd.

MAIN OFFICE — 89 Station St.
PHONE 962-3397
OPEN UNTIL 9 P.M.
BRANCH OFFICE — Hotel Quinte
Member of the
Belleville Real Estate Board

Four
Bedrooms

Follwell

REALTOR
400 Front Street
Phone 968-6795
IF NO ANSWER CALL
W. OLIVER 968-5898
J. HIBBARD 962-7819
R. D. SHARPE 478-8512

COUNTRY LIVING

Don't miss this sparkling new bungalow just minutes from downtown, yet where taxes are low. Has 3 bedrooms, tiled bath with vanity, and attached garage. Priced to sell at just $14,250. Call now. You can move in any time.

2 BEDROOMS ...

Compact yet spacious bungalow close to Quinte Secondary School. Large modern kitchen, bath with shower door, full basement, and garage with workshop. Owner moving and will help on mortgage with $2,000. down. Call

J. E. McKINNEY
Realtor
962-8181

LOST

BLUE TICK AND WALKER hound. Reward offered. 962-7774.
M3-21

REAL ESTATE FOR SALE

REDUCED $1,000.00

Full price now only $8,900.00. 3 bedroom brick bungalow. Large living room and kitchen. Hardwood floors throughout. Newly decorated. Large lot, garage. Central east Belle.

2 YEARS OLD

3 bedroom brick bungalow. Lovely living room, kitchen with ceramic counters and tiled floors. Finished recreation room. Full price only $13,200.00 with very reasonable down payment.

5% MORTGAGE
$74.00 MONTH
INCLUDING TAXES

$13,800.00 full price. 3 bedroom brick bungalow. Large living room. Panelled dining room. Modern kitchen with ceramic counters and tiled floors. Attached garage. Situated on 105. Immediate possession.

D. T.

STORK

Real Estate Broker
Member Belleville Real Estate Board
30 WILKINS STREET
968-6161
OPEN EVENINGS TIL 9 P.M.
IF NO ANSWER CALL . . .
962-3444

D. J.

WHALEN

Real Estate Limited
221 FRONT STREET
STANLEY PARK

3 bedroom brick bungalow, with large kitchen, dining room, living room, 4-piece bath, hardwood floors, full basement with finished recreation room. Priced at only $14,900.00. Call us for further particulars.

PETE'S POINT

Now is the time to buy this beautiful corner cottage, ideally situated for summer vacation purposes. Has 2 bedrooms, kitchen, living room, and 4-piece bath. Also has a kitchen, dining room, bedroom, and bath. Large lot. Large frontage. Priced at only $8,500.00. Call us for further particulars.

NEW HOMES

Winter Works Bonus, call today and get your new home at the lowest construction prices of Belleville. The sooner you call the sooner you will be able to include your home in their winter works plan. Don't delay. Decide today!

OFFICE: 962-4528
IF NO ANSWER CALL
HERB GAWNE
968-6230
JOHN DEACON
962-2324
OPEN EVENINGS TIL 9 P.M.

UNBELIEVABLE
BUT TRUE
NO DOWN PAYMENT

3 bedroom brick bungalow, brick semi-bungalow, 3 bedrooms, large kitchen, 4-piece bath, hardwood floors throughout, close to schools and churches, separate entrances, large lot, hot water heating, hardwood floors throughout, close to schools and churches, separate entrances, large lot, hot water heating, hardwood floors throughout. Taxes are $200.00. Insurance, $100. Principal, interest, Taxes and Insurance, $74.00 per month.

Here is an excellent family home with 3 bedrooms, living room, dining room and modern kitchen. Has a good sized lot with fruit trees. Priced at only $11,500. Terms can be arranged immediately.

Good 4 bedroom frame on a 2 acre lot near Carnahan. This property is situated on Highway 62 North. River or about 180 ft. lots of water frontage. Priced at only $6,000. Terms. $60.00 per month will pay Principal, Interest, Taxes and Insurance.

FRANK S.

Follwell

REALTOR
400 Front Street
Phone 968-6795
IF NO ANSWER CALL
W. OLIVER 968-5898
J. HIBBARD 962-7819
R. D. SHARPE 478-8512

Guaranty Trust

FLOYD BARTLETT .. 393-5426
MRS. KAY SMITH 968-5140
CLIFFORD D. RAY 962-6642
N2-3

— PRIVATE SALE —
4 BEDROOM HOUSE

West Belleville close to school and shopping centre. Situated on a well landscaped lot with a nice rear. Heavy-duty wiring. Newly decorated throughout. Fireplace. Aluminum storms and screens.

962-7672
F M5-tf

EXECUTIVE HOME
1900 SQUARE FEET

Two storey brick and frame with 3 bedrooms, 2 baths, situated on Avenue to East End location deemed for owner. You will enjoy the many lovely features in this distinctively styled home. Large living room, dining room, and family room. Modern kitchen with lots of cupboards. Den on main floor. Two bathrooms have tastefully finished. Finished rec room. Large garage. All the master bedroom. Asking price $23,800.00. Possession arranged.

FOUR BEDROOMS
FAMILY HOME

Situated on one of the best residential streets on the East Hill. This fine brick home has many desirable features, including spacious entrance hall, large living-dining room, modern kitchen, 4-piece bath, 4 bedrooms and sunroom. Asking $18,900.00.

$8,500.00
TWO BEDROOMS

Excellent location, close to church and shopping with easy walk and paved road. Just the home for the small family. Living room 10½ with shade trees. Live in this home and enjoy the low taxes. Modern and bath. CALL TODAY!!

W. J.

McCormick

Realty Ltd.

MAIN OFFICE — 89 Station St.
PHONE 962-3397
OPEN UNTIL 9 P.M.
BRANCH OFFICE — Hotel Quinte
Member of the
Belleville Real Estate Board

Four
Bedrooms

Follwell

REALTOR
400 Front Street
Phone 968-6795
IF NO ANSWER CALL
W. OLIVER 968-5898
J. HIBBARD 962-7819
R. D. SHARPE 478-8512

COUNTRY LIVING

Don't miss this sparkling new bungalow just minutes from downtown, yet where taxes are low. Has 3 bedrooms, tiled bath with vanity, and attached garage. Priced to sell at just $14,250. Call now. You can move in any time.

2 BEDROOMS ...

Compact yet spacious bungalow close to Quinte Secondary School. Large modern kitchen, bath with shower door, full basement, and garage with workshop. Owner moving and will help on mortgage with $2,000. down. Call

J. E. McKINNEY
Realtor
962-8181

DOUG

GRANT

REAL ESTATE
M5-21

$2,500.00 DOWN purchases this lovely 3 room, 2 storey, family home in excellent location in Belleville. Large living room with natural stone, separate dining room, 3 bedrooms. Newly decorated throughout.

H. C. EMPEY

Realtor — General Insurance
114 CAMPBELL STREET, Napanee
DIAL 354-4347
M4-31

AUCTION SALE

AUCTION SALE
SATURDAY, NOV. 6, 1965
Starting 1 p.m. Sharp
580 Dundas St. East — Belleville
Consisting Estates Etc. Consisting Of:

2-piece chesterfield suite; coffee and end tables; Northern player piano, 2-1 condition; oak 2-door china cabinet; 3-piece bedroom suite; radio console; metal radios; typewriters; sewing machines; washing machine; beds; mattresses; springs; chairs; rockers; dressers; lamps; spacetone electric heater; kitchen table; chairs; tools; dishes and many other items.

Terms — Cash.

STEVE HANEY
Auctioneer
962-7138
M1-3-4-5

AUCTION SALE

SATURDAY, NOV. 6
1:30 P.M.
Estate of Mrs. Grace Brown
3-piece chesterfield suite; 2 platform rockers; occasional chairs; 2 end tables; coffee table; 2 lamps; 2 pictures; 2 mirrors; 2 pictures; electric sewing machine; 2 bedroom suites; vacuum cleaner; 2 dressers; 2 chests; 2 bedsteads; springs; mattresses; 2 bedside stands; kitchen table; chairs; 2 end tables; floor lamp; chairs; end tables; step ladder; 2 kitchen chairs; 2 rockers; 2 kitchen cabinets; utility table; bedroom boxes; metal cabinet; garden tools; timber; cooking utensils; etc.

Terms — Cash.

CAMERON BENNETT
Auctioneer
PHONE 962-1991
C20-N6-9

PETS FOR SALE

REGISTERED BOXER PUPPIES
Champion stock for Christmas delivery. Ch. Cinnamon Bear.

2 MONTHS OLD SPRINGER spaniel. 962-8210.
N3-31

BUSINESS
OPPORTUNITIES

STOP WASTING TIME

Put your dollars to work. Service Belleville vending route in your spare time. Your small investment of $1,195.00 includes 10 cigarette machines necessary. Your client salesman will show you how to earn $1,000 monthly.
Complete investment $1,200. Financing arranged. $1,195.00 cash. Write stating name; address and telephone no. to
BOX A-93
THE INTELLIGENCER
O28-tf

TRADE SCHOOL FOR
MEN AND WOMEN

A HIGHLY-PAID FUTURE

Is just a few months away if you have a high-paid career, with unlimited future in the field of hairstyling. Enrol now for the beginning of your fall STYLE COURSE. Classes start Sept. 7th. Call or write for free booklet.
PAUL POGUE BEAUTY SCHOOLS
LIMITED
2237 Yonge St., Toronto
Telephone 487-1141
249 Queens Avenue, London
Telephone 432-7191

NOTICE

PUBLIC NOTICE

NOTICE IS HEREBY GIVEN that provided there is an election for any elective office over the sixth day of December A. D. 1965, being the date for the election of Municipal Elections for the Township of Sidney, the following By-Law will be submitted to a vote of the electors.

THE CORPORATION OF THE TOWNSHIP OF SIDNEY

A BY-LAW TO PROVIDE FOR THE SUBMISSION TO THE VOTE OF THE ELECTORS OF THE CORPORATION OF THE TOWNSHIP OF SIDNEY UPON A CERTAIN QUESTION.

WHEREAS it is deemed expedient by the Municipal Corporation of the Township of Sidney to obtain an expression of opinion from the electors thereof upon the question hereinafter set forth;

THEREFORE THE COUNCIL OF THE CORPORATION OF THE TOWNSHIP OF SIDNEY ENACTS AS FOLLOWS:

1. THAT on the same day in the year 1965 as the election for the Municipal Officers is held, in the same polling booth as the vote is taken for the said election officials, there shall be submitted to a vote of the electors the following question, namely:

"Are you in favor of moving pictures, theatrical performances, concerts and lectures after the hour of 1 o'clock in the forenoon on the Lord's Day to be regulated by Municipal By-Law under the authority of the Lord's Day (Ontario) Act, 1960-61?"

2. THAT the Head of the Council, or a member of it appointed for that purpose by resolution, shall attend at his residence in the Township of Sidney on the said day of election, at the hour of seven o'clock in the afternoon, and proceed to sum up in shall appoint, by writing signed by him, two persons to attend at the final summing up of the votes for the purpose of the said question, one of such polling places to be on behalf of the persons interested in the granting of the said By-Law, and the other on behalf of the persons interested in the refusal of the said By-Law, and the said persons so appointed shall be entitled to be present at the final summing up of the votes for the purpose of the said question, and the Clerk shall ascertain the number of votes given in the said polling booth for the said question, and publicly declare the results of the vote.

THIS BY-LAW shall become effective and take effect immediately on and after the final passing thereof.

READ A first, second and third time and finally passed this 18th day of October, 1965.

J. B. Harder,
Clerk.

Ernest J. Kelly,
Reeve.

I hereby certify that this is a true and exact copy of By-Law No. 1545, which was passed at the meeting of Council held on the 18th day of October, 1965.

J. B. Harder,
Township Clerk.
N3-13

CHRISTMAS TREES

SCOTCH PINES, SIX TO SEVEN feet, large and small, open grown, well pruned. Phone 962-8281.
N4-31

BOATS FOR SALE

LARGE 16' 6" ex VEE-BOTTOM runabout with windshield and steering wheel. Phone 962-2324 after 5:30 p.m.
N4-31

LOTS FOR SALE

BAKER'S VALLEY, LAKEFRONT lots on beautiful Kennedy Lake, 19 miles from; skiing, hunting, fishing, syrybound bus service, 1½ hours driving distance daily from Toronto. Lease, Arden, Ontario. Follow signs at Tweed on No. 7 North of Belleville.
O31-1m

FOUND

KEYS IN BROWN CASE NEAR-BY Bridge Street. Apply License No. 1961480. Owner may claim same by identifying and paying for this advertisement.
M3-tf

GLASSES, METALLIC BROWN with silver frame, black case on Bridge Street. Mary of Mount Carmel or St. Michael's School. Owner can claim same by calling at 7 Ridley Court.

GLASSES, METALLIC BROWN with silver frame, black case on Bridge Street. Mary of Mount Carmel or St. Michael's School. Owner can claim same by calling at 7 Ridley Court.

2 PAIR ADULT EYE GLASSES. Found on Bridge Street. Apply The Intelligencer office.
C20-tf

RIDING

TRAIL RIDES DAILY
along
Scenic Moira Hills
Western or English Saddles
Free Swimming Facilities

Nugent's

RIDING STABLE
Camden East

Turn North from Highway 401 or 2 at Napanee. Turn West (North right) (east) in Camden East Village. Drive for one mile.
S19-tf-o-r-tf

TENDERS

Tenders will be received for a cheesemaker for Consolidated Cheese Corporation Ltd., Madoc, Ontario. Duties commence May 1, 1966.
Mail applications to Fred Bailey, Oak Leaf Cheese, Croyon, Ontario.
J27-tf

ALTERATIONS

FUR COATS SHORTENED, ALSO sleeves and linings replaced and delivered. 962-7632.
N1-1m

MORTGAGES

MORTGAGES FOR SALE — $2000 and $1000 due in full in less than 6 months. The owner needs the money. Call Mr. Bennett at 962-7171 mortgage. B. G. Foster Brokerage Limited.
C20-tf

MONEY TO LOAN

NEED
$50?

RENT IT FOR ONLY
$5 FOR ONE WEEK

Rentine is the convenient pay-as-you-go way to solve money problems. Borrow $50 to $600 and repay small amount each week. Do so on the recommendation of friend. Phone or write Crescent Finance for prompt, considerate service. Loans made by mail. Money in your hands in minutes. Chances are, we won't even ask you why you need the money. Phone now, and solve your money problems in a hurry.

Crescent Finance

CANADA'S MOST CONSIDERATE FINANCE COMPANY
J. J. SVIRK, Manager
394 FRONT ST. 962-2237
M1-3-10

One Monthly Payment
PAYS YOUR BILLS
HOME OWNERS
CAN CONSOLIDATE
ALL YOUR DEBTS AT A
LOW COST 1st of 2nd
MORTGAGE LOAN

WITH ONE MONTHLY PAYMENT
ALL LOANS SAFE OPEN
CALL

Rescom Investments
LIMITED
962-6235
S18-o-n-o-v-tf

CASH

We have funds immediately available for first or second mortgages. We will purchase your present mortgage Confidential personal service. Gerald W. Joyce, Mortgage Broker WO 2-3326.
M321-o-v-r-J-a-tf

IMMEDIATE
1st and 2nd
MORTGAGE
LOANS

ARRANGED ANYWHERE
NO BROKERAGE FEES
FRAME HOMES AND FARMS
Long Term Low Monthly
Payments

If You Require Money
To consolidate debts
For any other purpose
Or mortgage coming due
Or building contract
Any worthwhile cause

CALL, OR CALL AT
EDDY LOANS
LIMITED
MRS. DONNA BURRELL
962-3894 or 962-4811
111 DUNDAS ST. E
TRENTON, ONTARIO
M3-21

MORTGAGE
FINANCING
SERVICES
OF PETERBOROUGH
416 — 418 WATER ST.
PETERBOROUGH, ONT.

Members Ontario Mortgage
Brokers Association
M3-21

LOST

CIGARETTE CASE, LIGHT OLIVE green leather with a brier stem pipe. Reward. 968-5611 evenings or before 9 a.m. after 5 p.m. Saturday.
N4-31

FAWN DEACON TOP COAT, Reward. Phone 962-3126.
N3-31

BUSINESS DIRECTORY

ACCOUNTANTS

PAUL EDWIN FLEMING
Chartered Accountant
Licensed Public Accountant
Ontario
Belleville, Ontario
962-3611
J7-tf

JOHN D LEWARS
Chartered Accountants
Licensed Public Accountants
Ontario
Phone 962-6601
J27-1y

GEO A. WELCH AND COMPANY
Chartered Accountants
179 Church Street Belleville
Ontario
J. HOWARD WELCH, C.A.
M. J. HUTCHINSON, C.A.
Ottawa Trenton Peterborough
Pembroke
M1-1y

KENNETH J. SODEN
Public Accountant
Auditor
27 CAMPBELL ST.
Belleville, Ontario
962-3626
E29-1y

T. A. MACHOLD
Public Accountant
Auditor
117 FRONT ST.
Belleville, Ontario
962-4823
S1-1y

ARCHITECTS

WATSON AND WIEGAND
Architects
218 Front St. Belleville, Ont
M24-1y

BUSES

BUS SERVICE TRENTON AND
AIR STATION
Connecting at Intersection.
Daily Exc. Sunday and Holidays
8:00 a.m.
12:05 p.m.
5:00 p.m. Sat. Only
Sunday
4:30 p.m.
5:30 p.m.
8:00 p.m. Friday & Saturday only
9:45 p.m. Friday & Saturday only
Phone 392-5112
FAST, CLEAN, COMFORTABLE and
DEPENDABLE LUXURY LINER
Chartered Coaches for Excursions,
Tours, Parties, Etc.
Phone 392-5112
M3-tf

BUSSES

BUS SERVICE TRENTON AND
AIR STATION
Connecting at Intersection.
Daily Exc. Sunday and Holidays
8:00 a.m.
12:05 p.m.
5:00 p.m. Sat. Only
Sunday
4:30 p.m.
5:30 p.m.
8:00 p.m. Friday & Saturday only
9:45 p.m. Friday & Saturday only
Phone 392-5112
FAST, CLEAN, COMFORTABLE and
DEPENDABLE LUXURY LINER
Chartered Coaches for Excursions,
Tours, Parties, Etc.
Phone 392-5112
M3-tf

PIANO TUNING

PIANO TUNING
Expert Service
Call 962-7212

MINSHAW PAINTING

Interior and Exterior
Phone 962-6412

THE JAMES LAKE LIMITED
Real Estate, Insurance
Phone 962-6412
FAST, CLEAN, COMFORTABLE and
DEPENDABLE LUXURY LINER
Chartered Coaches for Excursions,
Tours, Parties, Etc.
Phone 392-5112
M3-tf

PIANO TUNING

PIANO TUNING
Expert Service
Call 962-7212

MINSHAW PAINTING

Interior and Exterior
Phone 962-6412

THE JAMES LAKE LIMITED
Real Estate, Insurance
Phone 962-6412
FAST, CLEAN, COMFORTABLE and
DEPENDABLE LUXURY LINER
Chartered Coaches for Excursions,
Tours, Parties, Etc.
Phone 392-5112
M3-tf

TYPEWRITER

THE JAMES TEXT LIMITED
Printed and Etcetera Repairs on
all Makes
Sales and Service
Typewriters and Adding Machines
for rent
183-183 Front St. — Phone 962-4141
Act-60-1y

CEILINGS

ACOUSTIC TILE CEILINGS
Specialist in suspended ceilings
Makes a unique, modern sound
control combination, ideal for al-
terations, new buildings or
complete new installations
PEARCE ACOUSTICAL
SERVICE LTD.
962-2202
Ap30-3m

CONCRETE

W. DANFORD & SON
All Types Concrete Work
Specialists
Residential and Industrial Repairs
Chimneys
Window Wells
Trenching and Back Filling
962-8170
D6-1y

CONSTRUCTION

EDGAR BELL CONSTRUCTION
General Contractors
Industrial and Commercial
Custom Homes — Alterations
Phone 962-6412
Light Grading — Bulldozing
Sand and Gravel — Dump Trucks
962-6412
FREE ESTIMATES
Belleville 962-6412
Stirling 395-3222
M1-tf

DEAD AND DISABLED
FARM STOCK REMOVED

B & D DEAD STOCK REMOVERS
Skip direct to us from nearest
telephone. Immediate service.
Phone collect to us from the REST
PRICE in the business.
Phone Collect Brighton 475-2511
BILL ELSON (Owner)
Blister Prices Paid
M12-tf

FURNITURE FOR FARMS

Sofa sized to fit your farmhouse
door. Chesterfield suites in stock. Up to $25.00 according to
size. Also mattresses and timber
for farm crushed boxes.
Phone 962-2930
Guaranteed Installation
Phone long distance Smith 6-6356
or Peterborough collect
Peterborough 742-3021
Dial-a-Matic Automatic 742-2215
D15-tf

DEAD STOCK SERVICE

WE PAY CASH
For Dead, Old and Crippled
FARM STOCK
Phone collect Peterborough 742-3021
Gov. Lic. No. 203-C-64
O15-tf

FLOOR FINISHING

EARL DARRAH
Dial 962-6412 — 96 Bridge St. East
Sanding Machines and Floor
Polishers for Rent
Expert Installation on Maple
Rubber — Free Estimates
Ap20-tf

DIAPER SERVICE

DIAPER SERVICE
DIAPER HOME LAUNDRY
SERVICE
FREE PICK-UP AND DELIVERY
968-6034
Ap15-tf

WELL DRILLING

GEORGE H. CHALK
R.R. 2 — Stirling
Wells for Home and Industry
For Prices and Terms
PHONE 395-3611
D3-tf

GARDENING

GARDENS & LAWNS WORKED
REASONABLE RATES
962-8226
ALSO YEARLY RATES
Plowing — Spring or Fall
Spring Tooth (New Machine)
Cultivating and weed and seed
962-8226
M16-tf

MUSIC SCHOOLS

KAMMER SCHOOL OF MUSIC
Private Instruction
Private Instruction for Guitar,
Banjo, Mandolin, Trumpet,
Trombone, Clarinet, Sax, Accordion, Voice, Organ
Violin, Cello, Bass
Small Instruments
Class Instruction
Theory classes.
Phone 962-8226
M15-tf

WATCH REPAIRS

RALPH WATTS
JEWELLER REPAIRS
By Appointment to Watch Makers
Members Canadian Jewellers
Association
Phone 962-2231
A. G. WINNACOTT
218 Front Street
(Over Green's Drug Store)
M17-tf

LUMBER

ROLLINS LUMBER
LIMITED
687 Dundas Street West
Phone 962-2471
Open Saturdays
Till 5 P.M.

PIANO TUNING

PIANO TUNING
Expert Service
Call 962-7212

MINSHAW PAINTING

Interior and Exterior
Phone 962-6412

THE JAMES LAKE LIMITED
Real Estate, Insurance
Phone 962-6412
FAST, CLEAN, COMFORTABLE and
DEPENDABLE LUXURY LINER
Chartered Coaches for Excursions,
Tours, Parties, Etc.
Phone 392-5112
M3-tf

TYPEWRITER

THE JAMES TEXT LIMITED
Printed and Etcetera Repairs on
all Makes
Sales and Service
Typewriters and Adding Machines
for rent
183-183 Front St. — Phone 962-4141
Act-60-1y

CEILINGS

ACOUSTIC TILE CEILINGS
Specialist in suspended ceilings
Makes a unique, modern sound
control combination, ideal for al-
terations, new buildings or
complete new installations
PEARCE ACOUSTICAL
SERVICE LTD.
962-2202
Ap30-3m

CONCRETE

W. DANFORD & SON
All Types Concrete Work
Specialists
Residential and Industrial Repairs
Chimneys
Window Wells
Trenching and Back Filling
962-8170
D6-1y

CONSTRUCTION

EDGAR BELL CONSTRUCTION
General Contractors
Industrial and Commercial
Custom Homes — Alterations
Phone 962-6412
Light Grading — Bulldozing
Sand and Gravel — Dump Trucks
962-6412
FREE ESTIMATES
Belleville 962-6412
Stirling 395-3222
M1-tf

DEAD AND DISABLED
FARM STOCK REMOVED

B & D DEAD STOCK REMOVERS
Skip direct to us from nearest
telephone. Immediate service.
Phone collect to us from the REST
PRICE in the business.
Phone Collect Brighton 475-2511
BILL ELSON (Owner)
Blister Prices Paid
M12-tf

FURNITURE FOR FARMS

Sofa sized to fit your farmhouse
door. Chesterfield suites in stock. Up to $25.00 according to
size. Also mattresses and timber
for farm crushed boxes.
Phone 962-2930
Guaranteed Installation
Phone long distance Smith 6-6356
or Peterborough collect
Peterborough 742-3021
Dial-a-Matic Automatic 742-2215
D15-tf

DEAD STOCK SERVICE

WE PAY CASH
For Dead, Old and Crippled
FARM STOCK
Phone collect Peterborough 742-3021
Gov. Lic. No. 203-C-64
O15-tf

FLOOR FINISHING

EARL DARRAH
Dial 962-6412 — 96 Bridge St. East
Sanding Machines and Floor
Polishers for Rent
Expert Installation on Maple
Rubber — Free Estimates
Ap20-tf

DIAPER SERVICE

DIAPER SERVICE
DIAPER HOME LAUNDRY
SERVICE
FREE PICK-UP AND DELIVERY
968-6034
Ap15-tf

WELL DRILLING

GEORGE H. CHALK
R.R. 2 — Stirling
Wells for Home and Industry
For Prices and Terms
PHONE 395-3611
D3-tf

GARDENING

GARDENS & LAWNS WORKED
REASONABLE RATES
962-8226
ALSO YEARLY RATES
Plowing — Spring or Fall
Spring Tooth (New Machine)
Cultivating and weed and seed
962-8226
M16-tf

MUSIC SCHOOLS

KAMMER SCHOOL OF MUSIC
Private Instruction
Private Instruction for Guitar,
Banjo, Mandolin, Trumpet,
Trombone, Clarinet, Sax, Accordion, Voice, Organ
Violin, Cello, Bass
Small Instruments
Class Instruction
Theory classes.
Phone 962-8226
M15-tf

WATCH REPAIRS

RALPH WATTS
JEWELLER REPAIRS
By Appointment to Watch Makers
Members Canadian Jewellers
Association
A. G. WINNACOTT
218 Front Street
(Over Green's Drug Store)
M17-tf

LUMBER

ROLLINS LUMBER
LIMITED
687 Dundas Street West
Phone 962-2471
Open Saturdays
Till 5 P.M.

PIANO TUNING

PIANO TUNING
Expert Service
Call 962-7212

MINSHAW PAINTING

Interior and Exterior
Phone 962-6412

THE JAMES LAKE LIMITED
Real Estate, Insurance
Phone 962-6412
FAST, CLEAN, COMFORTABLE and
DEPENDABLE LUXURY LINER
Chartered Coaches for Excursions,
Tours, Parties, Etc.
Phone 392-5112
M3-tf

TYPEWRITER

THE JAMES TEXT LIMITED
Printed and Etcetera Repairs on
all Makes
Sales and Service
Typewriters and Adding Machines
for rent
183-183 Front St. — Phone 962-4141
Act-60-1y

CEILINGS

ACOUSTIC TILE CEILINGS
Specialist in suspended ceilings
Makes a unique, modern sound
control combination, ideal for al-
terations, new buildings or
complete new installations
PEARCE ACOUSTICAL
SERVICE LTD.
962-2202
Ap30-3m

CONCRETE

W. DANFORD & SON
All Types Concrete Work
Specialists
Residential and Industrial Repairs
Chimneys
Window Wells
Trenching and Back Filling
962-8170
D6-1y

CONSTRUCTION

EDGAR BELL CONSTRUCTION
General Contractors
Industrial and Commercial
Custom Homes — Alterations
Phone 962-6412
Light Grading — Bulldozing
Sand and Gravel — Dump Trucks
962-6412
FREE ESTIMATES
Belleville 962-6412
Stirling 395-3222
M1-tf

DEAD AND DISABLED
FARM STOCK REMOVED

B & D DEAD STOCK REMOVERS
Skip direct to us from nearest
telephone. Immediate service.
Phone collect to us from the REST
PRICE in the business.
Phone Collect Brighton 475-2511
BILL ELSON (Owner)
Blister Prices Paid
M12-tf

FURNITURE FOR FARMS

Sofa sized to fit your farmhouse
door. Chesterfield suites in stock. Up to $25.00 according to
size. Also mattresses and timber
for farm crushed boxes.
Phone 962-2930
Guaranteed Installation
Phone long distance Smith 6-6356
or Peterborough collect
Peterborough 742-3021
Dial-a-Matic Automatic 742-2215
D15-tf

DEAD STOCK SERVICE

WE PAY CASH
For Dead, Old and Crippled
FARM STOCK
Phone collect Peterborough 742-3021
Gov. Lic. No. 203-C-64
O15-tf

FLOOR FINISHING

EARL DARRAH
Dial 962-6412 — 96 Bridge St. East
Sanding Machines and Floor
Polishers for Rent
Expert Installation on Maple
Rubber — Free Estimates
Ap20-tf

DIAPER SERVICE

DIAPER SERVICE
DIAPER HOME LAUNDRY
SERVICE
FREE PICK-UP AND DELIVERY
968-6034
Ap15-tf

WELL DRILLING

GEORGE H. CHALK
R.R. 2 — Stirling
Wells for Home and Industry
For Prices and Terms
PHONE 395-3611
D3-tf

GARDENING

GARDENS & LAWNS WORKED
REASONABLE RATES
962-8226
ALSO YEARLY RATES
Plowing — Spring or Fall
Spring Tooth (New Machine)
Cultivating and weed and seed
962-8226
M16-tf

MUSIC SCHOOLS

KAMMER SCHOOL OF MUSIC
Private Instruction
Private Instruction for Guitar,
Banjo, Mandolin, Trumpet,
Trombone, Clarinet, Sax, Accordion, Voice, Organ
Violin, Cello, Bass
Small Instruments
Class Instruction
Theory classes.
Phone 962-8226
M15-tf

WATCH REPAIRS

RALPH WATTS
JEWELLER REPAIRS
By Appointment to Watch Makers
Members Canadian Jewellers
Association
A. G. WINNACOTT
218 Front Street
(Over Green's Drug Store)
M17-tf

LUMBER

ROLLINS LUMBER
LIMITED
687 Dundas Street West
Phone 962-2471
Open Saturdays
Till 5 P.M.

PIANO TUNING

PIANO TUNING
Expert Service
Call 962-7212

MINSHAW PAINTING

Interior and Exterior
Phone 962-6412

THE JAMES LAKE LIMITED
Real Estate, Insurance
Phone 962-6412
FAST, CLEAN, COMFORTABLE and
DEPENDABLE LUXURY LINER
Chartered Coaches for Excursions,
Tours, Parties, Etc.
Phone 392-5112
M3-tf

TYPEWRITER

THE JAMES TEXT LIMITED
Printed and Etcetera Repairs on
all Makes
Sales and Service

AUTO

— PRIVATE SALE —

1964 VALIANT Convertible
6 cylinder, bucket seats, radio, 4-speed, low mileage.
1939 CHEV. Coupe
Running. Licensed
$75.00
962-9001 After 5 p.m.
N3-21

CENTRE

1961 DODGE Pioneer
4-Door Sedan
Lic. No. 454780
Finished in bronze metallic which is original interior and has been finished in to-tone leather and vinyl set off with metal crosses. Equipped with automatic transmission 6 engine, wonderful power and transmission. Also a number of able interiors. This car is priced many hundreds of dollars below the current market so won't last long. Why not buy it for only $197.41 or assume low monthly payments with no down payment required and no payment due till the end of Dec.
Contact The Manager
968-9000 — 968-9300
646 DUNDAS EAST
(Opposite Union Carbide)
Open 9 A.M. 'til 10 P.M.

'60 CORVAIR

Sedan' station Wagon black finish immaculate matching interior, 3-speed Synchro mesh transmission, brand new starter. Motor just tuned and completely checked out. Has a good investment to give very economical transportation. Well worth $2295 but we desire to view this little jewel for $1695.00 or best offer. $100.00 down. Or carry for $32.99 per month for 24 months.
to KENNEDY Chrysler-Plymouth Ltd.
290 N. Front Street
in Belleville

KENNEDY
Chrysler-Plymouth Ltd.
290 N. Front Street — Belleville
Open Evenings Until 10 p.m.
968-6543

10 Dundas West

(Corner of James)
1960 PONTIAC
Venetian 2-door hard top, 6 cylinder motor, automatic, radio, ton radio, good tires. Real sharp. Look! only
Lic. No. H92386 — $1295.00

1965 FORD
Galaxie 500 2-dr. hard top, V-8 motor, automatic, power steering, power brakes, radio, etc. Only 8,700 miles — one owner balance of new car warranty.
Lic. No. H92856 — $3095.00

Harry Innes Motors

Phone 962-7363
N3-21

REAL ESTATE FOR SALE

HUNTINGDOWN HILLS

Charming name — a very pretty location — and far from dowm town Belleville is the setting for Home Development area. Large lots with a view that sweeps the surrounding countryside. Within easy walking distance of school. Bus line one block away. Only 10 minutes from downtown. Come and see, consider and have your Dream Home started NOW!

WE HAVE SEVERAL

new homes recently under construction by Belleville's leading builders. Over 100 Building Contracts Given. Choose from attractive split levels, bungalow, ranch, duplex, storey and quarter, and quality of their new homes purchased this year. Join the list of happy homeowners by February of 1966. Many locations to choose from. Large choice of interior and exterior finishing and colors. Act NOW!

YOU CALLED LAST WEEK

You had $1000 to put down — You wanted a 3 bedroom house — You said you were "Fed up looking" — Your salary allowed you to spend no more than $60.00 per month — You said "East Hill" — because you did not want to move further from town — "Please Call Us" — Well we have it — I'VE GOT WHAT YOU WANT!

GERALD JOYCE
REALTY LIMITED
374 FRONT ST.
PHONE 962-3326

Outstanding Opportunity To Own Your Apartment Home
In one, rent from three will pay for mortgage, taxes, insurance and maintenance on this storey brick, lot 164 Condor Road.
Write Box A-78
The Intelligencer
N3-21

11 EMILY STREET
2 bedrooms modern kitchen and living room tile floors 3-pce bath
large summer kitchen screened yard easily heated Taxes $104.00
$3000.00 down will do. Will carry for about $63.00 per month Owner will carry second mortgage
ASKING $5,700.
PHONE 962-8249
O20-tf

FARMS

LARGEST SELECTION TO CHOOSE FROM ANYWHERE IN THE DISTRICT. LET US KNOW YOUR NEEDS. IF BUYING OR SELLING, WE ARE SURE WE CAN SUPPLY
N3-21

38 ACRES — Near Holloway: no buildings, mostly workland. Listed at $1,500.

37 HIGHWAY — 60 acres, 40 of workland — $5,000.

95 ACRES — 10 minutes from Belleville, having a barn, 2 good water supplies from a well and a spring, 30 acres of timber and bush, 65 acres of workland. Listed at $1,000, down, open mortgage for the balance.

SEVERAL PASTURE RANCHES IN THE AREA. SOME HAVING 200 ACRES OR MORE.

100 ACRES — At Marysville in sight of the 401. Buildings and land are good. Owner leaving to let us show you this one soon. We may possibly rent this farm for a period of one year.

EXCELLENT — 153 acres with good buildings east of Belleville, in fact one of the best farms in the area. May be purchased with or without stock and machinery. Over 100 acres of workland, and good water supply.

NEW LISTING — At Fuller — 100 acres, a good barn, and a beautiful remodelled home with a new oil furnace installed. This home would be sure to suit.

STONE HOME — 85 acres and barn, in the 401 area. Priced to Belleville. This could be a real show place if you are a little bit handy. Priced at just $9,500.

MANY MORE LISTINGS PHONE TODAY.

B. G. FOSTER

Broker — Canniton
Phone 962-4095
RALPH SMITH
Phone Thurlow 10 R 5
O29-N1-3-5

C. D.

CROSBY

INSURANCE & REAL ESTATE LIMITED
43 BRIDGE STREET EAST
DIAL 962-4411
Belleville Ontario

$2,250.00 down, on new brick bungalow you'll like the plan and the price. Why not see it right? It has three bedrooms and a full size kitchen.

$2,500.00 down. Three apartments, new furnace, hardwood floors throughout. Revenue this property will pay for itself.

STOREY AND HALF home in Parkdale with an extra lot. Nice large living room, kitchen and bedroom. $12,900.00 full price.

FOUR BEDROOM home with two bedrooms and bath on main floor. Basement almost complete is leaving city and must sell.

— Evenings Call —
TED SAUNDERS 962-3128
LES LENNOX 962-1849
TED MILLER 968-6676
LYLE STORY'S 962-3060

GORDON WOODS
Real Estate Broker
Member of the Belleville Real Estate Board
139 FRONT STREET
100 ACRES
Good barn, Choice farm and Close to City.

IF YOUR TIME IS VALUABLE

and you want to purchase nice 3 bedroom home priced right—well you this nice brick bungalow in Trenton 7 years old. Close to schools, bus line, downtown and hospital. Has all conditions. Asking $13,500. Let us show you.

MOIRA STREET

and close to downtown is stately 4 bedroom home. Separate dining room, 1 full basement with oil furnace.

IT DOESN'T COST MUCH MONEY

to be distinctive when you buy a home. N.H.A. financed brand new and split-level designs. $500. to $1,000. down payment. Low rates for winter works home. Models open daily. Call us today.

OFFICE 968-6471
OPEN 'TIL 9 P.M.
NO ANSWER CALL ....
GORDON DETLOR 962-4174
PHIL RAY 968-7239
WILSON BURSHAW 962-7060
GORDON WOODS 962-8217

PRIVATE SALE 10 ACRES
Thirty on fine shore road; six rooms, fireplace, oil heat, garage, electricity. Phone 962-9589. Open for inspection.
O23-tf

REAL ESTATE FOR SALE

FARMS 124 HOMES SOLD

SO FAR IN 1965
By
MAURICE H.
ROLLINS
CONST. LTD.
O15-tf-7-tf

A GOOD COMBINATION

Own a wonderful brick home and have a good income from this 4-apt. area living room, dining room, kitchen, 1 bedroom and 3-pce bath downstairs; 2 bedrooms and 4-piece bath upstairs.

Upstairs Apt. has separate entrance, living room, kitchen and bath, 2 bedrooms.

3 apartment, separate entrances, living room, kitchen, bath downstairs, 2 bedrooms upstairs. Let 185-200. Call for an appointment.

Guaranty Trust

FLOYD BARTLETT ... 393-5324
962-4242
MRS. RAY SMITH 968-3169
CLIFFORD B. RAY 968-6667
N3-3

— PRIVATE SALE —
4 BEDROOM HOUSE

West Belleville close to school and shopping centre TV & 100 cable, landscaped lot, fenced in. Partly - finished rec. room. Newly decorated throughout. Aluminum storms and screens.

962-7672
N3-tf

EXECUTIVE HOME 1900 SQUARE FEET

Two storey brick and stone with attached garage. Situated on Bell Avenue in East End. Custom designed for owner. You will like the many lovely features, including distinctively styled home, 2½ baths, family room, dining room and living room, large kitchen with lots of cupboards. Den on first floor. Two bathrooms have finely finished, Finished rec room. Beautiful setting on large treed lot. Priced at only $23,900.00. Possession arranged.

FOUR BEDROOMS FAMILY HOME

Situated on one of the best residential streets on the East Hill. This fine brick home has all desirable features, including spacious entrance hall, large living room, dining room, modern kitchen, and three 4-pce. bathrooms finished, bedroom with vanity, extra 2-pce. washroom and garage. Asking $18,900.00.

$8,900.00
TWO BEDROOMS

Excellent location, close to churches and shopping with sidewalk and paved road. Just the home for small family. Living room and dining room with shade trees. Living room, 2 bedrooms and bath. CALL TODAY!!!

W. J. McCormick

Realty Ltd.
MAIN OFFICE — 89 Station St
PHONE 962-3397
OPEN UNTIL 9 P.M.
BRANCH OFFICE — Hotel Quinte
Member of the
Belleville Real Estate Board

Here is an excellent family home with 3 bedrooms, living room, dining room and modern kitchen with eating area. Has convenient driveway leads to a good garage with workshop. Lot has shade trees and is 75 ft. frontage. $15,500. per month will handle. Taxes $200.00 per year. Immediate possession can be arranged immediately.

Good 4 bedroom frame on a 1 acre lot near Canniton. This property is in excellent shape and is priced at about 180 ft., lots of workshop. Immediate possession. Only $15,000. $100.00 per month will pay Principal, Interest Taxes and Insurance.

FRANK S.
Follwell
REALTOR
400 Front Street
Phone 968-6795
IF NO ANSWER CALL
F. S. FOLLWELL 968-5896
J. J. HIBBARD 968-7817
E. D. SHARPE 478-8812

COUNTRY LIVING

Don't miss this sparkling new bungalow just minutes from downtown, yet out where taxes are low. 3 good sized bedrooms, tiled bath with vanity, and attached garage. Priced to sell at just $16,200. Call now. You can move in any time.

2 BEDROOMS

Compact yet spacious bungalow close to new Secondary School. Large modern kitchen, bath with shower door, full basement, and garage with workshop. Owner moving and will hold 5% mortgage with $2,000. down. Call

J. E. McKINNEY
Realtor
962-8181

LOST

BLUE TICK AND WALKER hound. Reward offered. 968-7774.
N3-21

AUCTION SALE

AUCTION SALE
SATURDAY, NOV. 6, 1965
Starting 1 p.m. Sharp
520 Dundas St. East — Belleville
Household Estate Etc. Consisting Of:

2-piece chesterfield suite; coffee table; end tables; Electrolux floor polisher, like new condition; oak table and 6 chairs; Moffat 30" electric stove; studio couch; 21" radio; typewriter; brass bed; chrome dinette suite; 2 dressers; 2 chesterfields; machine; beds; mattresses; chairs; rugs; linoleum; kitchen cupboard; kitchen utensils; metal size 36mm; fireplace; rocking chair; light fixtures; dishes; electric clocks; clothes and many other items.

Terms — Cash.

STEVE BARTI
Auctioneer
962-7128
N1-3-4-5

AUCTION SALE

SATURDAY, NOV. 6
AT 1:30 P.M.
350 Dundas St. East
Estate of Mrs. Grace Brown
2-Piece chesterfield suite; electric range; refrigerator; platform rocker; occasional chairs; 2 dressers; bedroom suite; vacuum; rocker chair; table; cabinet; radio; arm chair; chesterfield; 2 drop drapes; kitchen table; buffet chairs; bed and springs; kitchen cupboard; end table; step ladder; curtains; pair screens; 2 pictures; 2 mirrors; 2 lamps; 2 rugs; wooden boxes; mantel radio; carpet; linoleum; clothes; cooking utensils.

Terms — Cash.
CAMERON BUNNETT
Auctioneer
PHONE 962-1981
O20-N1-3

PETS FOR SALE

REGISTERED BOXER PUPPIES
Two females, ready for Christmas delivery. Ch. Jr. Breeding.
962-7672
3 MONTHS OLD SPRINGER spaniel. 962-4503
N3-3

BUSINESS OPPORTUNITIES

STOP WASTING TIME

Put your dollars to work. Service Station Business for sale in Belleville area. Your unsolicited investment will pay off in big profits.
Write Box A-77
Intelligencer
O26-tf

PETE'S POINT

Now is the time to buy this beautiful cottage, ideally situated for summer living. Only 1½ hours from Toronto. Situated on Lake Ontario has a kitchen, electric stove and refrigerator, 3 bedrooms, living room, furniture included. This cottage is for sale at the low price of $6,500. Why not call this afternoon, faces to the East the harbor area and overlooks the crystal clear waters. Call us now to inspect this property.

NEW HOMES

Weaver Works Homes call today for your appointment to view our new models in Trenton and Belleville. The builders must have some of their stock homes in stock to ensure home in their winter building plan. Don't delay. Decide today!

OFFICE: 962-4528
IF NO ANSWER CALL
HERB GAWNE
962-3324
JOHN DEACON
962-2328
OPEN EVENINGS TIL 9 P.M.

UNBELIEVABLE BUT TRUE
NO DOWN PAYMENT

Excellent 3 bedroom brick newly decorated throughout, with new oil furnace, close to schools and churches, separate entrance, living room, dining room, hot water heating, hardwood floors, fully insulated, taxes only $120.00, total price $13,500. Immediate possession. Principal, Interest, Taxes and Insurance.

"Are you in favor of moving mountains, Declining Birthrates, concerts and lectures after 10 P.M., Free Trips to Mars and Venus, and the abolition of taxes by Municipal By-Law under the authority of the Ontario Municipal Act, 1960-61?"

3. THAT, the Clerk of the Council, or a member of it appointed for that purpose by resolution, shall attend at his residence in the Township of Sidney on the 2nd day of December, 1965, between the hour of seven o'clock in the afternoon, and 12 o'clock noon, for the shall appoint, by writing signed by him, two persons to attend at the final summing up of the votes given for and against the said By-Law and to record the votes given on behalf of the persons interested respectively, and such persons so appointed to attend at the final summing up of the votes and to record the votes given for and against the said By-Law.

4. THAT at the same time and place that the votes of the electors are taken for such candidates for Reeve, Deputy Reeve and three Councillors as are required by law to be elected for the Township of Sidney, the votes of the persons interested in and entitled to vote on the said By-Law shall be taken by ballot, and the Deputy Returning Officer shall declare the results of the vote.

5. THAT the said By-Law shall come into force and take effect immediately on and after the passing thereof.

READ A first, second and third time and finally passed this 18th day of October, 1965.

D. R. Sanderson,
Clerk.

Ernest J. Kells,
Reeve.

I hereby certify that this is a true and exact copy of By-Law No. 1965-30 which was passed at a meeting of Council held on the 18th day of October, 1965.

J. R. Harder,
Township Clerk.
O23-N1-3

CHRISTMAS TREES

SCOTCH PINES, SIX TO SEVEN feet, large or small, ordered well pruned. Phone 962-4681.
O23-N1-3

BOATS FOR SALE

LARGE 16' 8" VEE-BOTTOM runabout with windshield and steering wheel. 40 h.p. motor and trailer. 962-2324, 19 Foster Ave.
N1-3-4

LOTS FOR SALE

BAKER'S VALLEY, LAKEFRONT lots on beautiful Kennebec Lake. Hydro, drilled wells, sanding and boating privileges. Bus service within 200 yards. Only $995 each. Terms. Baker Sales, Arden, Ontario. Follow signs on Highway 7, North of Belleville.
O21-1m

FOUND

KEYS IN BROWN CASE BEARING name of Ken Brown, Belleville. Phone 962-4555. Owner may claim same at Intelligencer.

GLASSES MEDALLIC BROWN frames, found near St. Michael's School, Corby's claim same on payment of ad. 7 Ridley East.

GLASSES — BROWN FRAMES with silver frame. Mack's or Bata's. Found on St. Michael's property. Owner may claim same on payment of ad. 7 Ridley East.

PAIR ADULT'S EYE GLASSES, one pair children's. Phone 962-4555. Ask The Intelligencer Office.
O20-tf

RIDING

TRAIL RIDES DAILY

along
Scenic Bridle Paths
Western or English Saddles
Free Swimming Facilities

Nugent's

RIDING STABLE
Camden East
Turn North from Highway 401 or 2 at Camden East Village and follow signs. Turn right from Highway 14 at Tillens. Drive for one mile.
J13-tf

TENDERS

Tenders will be received for a cheesemaker for Oak Leaf Cheese factory from September 25, 1963 Duties commence May 1, 1964.
Mail applications to Box 1, R.R. 1, Oak Leaf Cheese, Cooper, Ontario.
S18-tf

ALTERATIONS

FUR COATS SHORTENED, ALSO Bors and fabrics. Will pick-up and deliver. 962-1323.
N1-1m

MORTGAGES

MORTGAGES FOR SALE —$50- and multiples up to full sale less than 6 months. The owner needs the money. Diamond Realty Ltd. 962-2255. B. G. Foster Brokerage. 962-4095.
N3-tf

MONEY TO LOAN

NEED $50?

RENT IT FOR ONLY $2 FOR ONE WEEK

Renting is fast becoming the accepted way to solve many problems. More than 1,000 items are listed in our classified section so as to suit each person's need on the recommendation of a friend. Our service is one of economy, prompt, considerate service. Why not rent that item you require only for a minimum service. Why not rent that item you require only for a minimum service, we won't even ask you to pay for it, we'll rent money. Phone now, and solve your money problems in a hurry.

EXAMPLE AMOUNTS

AMOUNT	(Months) PAYMENT
$ 100.12	12 $10.00
150.18	12 15.00
210.25	24 14.00
300.36	24 20.00
2,014.00	36 77.00

Larger amounts up to $2,000 (or more) also available

Crescent Finance

CANADA'S MOST CONSIDERATE FINANCE COMPANY
J. J. AVIKE, Manager
384 FRONT ST. — 962-2237
N1-3-19

One Monthly Payment
PAYS FOR ALL YOUR
HOME OWNERS
CAN CONSOLIDATE
ALL YOUR BILLS AT
LOW COST 1st or 2nd

MORTGAGE LOAN

WITH ONE MONTHLY PAYMENT
ALL LOANS ARE OPEN
CALL
Rescom Investments
LIMITED
962-6235
S18-ev-n-3-tf

CASH
We have funds immediately available for first or second mortgages. We will purchase your present mortgage Confidential personal service.
W. Joyce, Mortgage Broker
WO 3-5326.
M21-ev-w-3-4-5

IMMEDIATE
1st and 2nd
MORTGAGE
LOANS

ARRANGED ANYWHERE
IN ONTARIO. SERVICE
FRAME HOMES AND FARMS
Lower Terms and Monthly Payments

IF YOU require money
★ To consolidate debts
★ To purchase property
★ Or mortgages coming due
★ For improvements
★ Any worthwhile cause

CALL, OR WRITE
DOMINION
MORTGAGE
& INVESTMENTS
CORPORATION
MRS. DONNA CAMPBELL
393-4894 or 393-4411
111 QUINTE ST
TRENTON ONTARIO

MORTGAGE
FINANCING
SERVICES

of
PETERSBOROUGH
415 — 418 HUNTER ST.
PHONE 743-8271
Members Ontario Mortgage Brokers Association
S17-tf

LOST

CIGARETTE CASE, LIGHT OLIVE green leather with a beige stripe on front. Phone 962-3311 after 5:30 p.m. or 962-4555 before 5 p.m. Ask for Intelligencer Office.
N3-21

FAWN DEACON TOP COAT. REward. Phone 962-1236.
N3-21

THE INTELLIGENCER BUSINESS DIRECTORY

ACCOUNTANTS

PAUL EDWIN FLEMING
Chartered Accountant
At the Four Corners
89 BRIDGE ST. E.
Belleville, Ontario
962-4496
J11-tf

JOHN D. LEWARS
Chartered Accountant
311 Pinnacle Street
Belleville, Ontario
Phone 962-4853
J23-1y

GEO. A. WELCH AND COMPANY
Chartered Accountants
179 Church Street — Belleville
Phone 962-2241
M. J. STOTESBURY, C.A.
Ontario — Belleville — Trenton
Pembroke
N1-1y

KENNETH J. SODEN
Public Accountant
27 CAMPBELL ST.
Belleville, Ontario
962-3949
S7-1y

T. A. MACHOLD
Public Accountant
Auditor
117 FRONT ST.
Belleville, Ontario
962-4631
S1-1y

ARCHITECTS

WATSON AND WIGGAND
Architects
219 Front St. — Belleville, Ont.
M26-1y

BUSES

BUS SERVICE TO TRENTON AND AIR STATION
Daily Exc. Sunday and Holidays
8:45 a.m.
11:30 a.m.
12:00 p.m. Sat. Only
3:15 p.m.
4:15 p.m.
5:00 p.m.
8:30 p.m. Friday & Saturday only
8:45 p.m. Friday & Saturday only
11:30 p.m. Friday & Saturday only
45 DUNDAS ST. — 962-3182
Mail applications for Lease to Trenton Bus Terminal Ltd., 45 Dundas St. Trenton, Ont. — Phone 392-3311
J27-1y

TYPEWRITER

THE JAMES TEXT LIMITED
Friendly Helpful Service
All Makes — All Repairs on
Typewriters and Adders
for rent
183-185 Front St. — Ph: 968-6775
Act-60-1y

CEILINGS

ACOUSTIC TILE CEILINGS
Specialist in suspended ceilings makes a complete design and control combination, ideal for absorbing noise. Phone Belleville 962-2255
FREE ESTIMATES
PEACOCK PAINTING SERVICE LTD.
962-2255
Ap20-3m

CONCRETE

W. DANFORD & SON
All Types Concrete Work
Phone 962-4582
Residential — Industrial — Commercial
Sand and Gravel
Trenching and Back Filling
Phone 968-6582
D6-1y

CONSTRUCTION

EDGAR M. BELL CONSTRUCTION
General Contractors
82 Dundas East — Belleville
Custom Homes — Alterations
Sand and Gravel — Excavating
Backfilling — Trenching
Sand and Gravel — You Sell
962-2255
Free Estimates
Office Phone 962-4582 — Residence 962-6176
O12-1m

DEAD AND DISABLED FARM STOCK WANTED

S & D DEAD STOCK REMOVERS
Will call direct to us your nearest Phone Collect 613-476-2713
BILL ELSON (Owner)
Highway Prices Paid
Higher Prices Paid
M12-1y

BURARY FARM SERVICE
Will call direct to us your nearest Phone Collect 613-476-2713
BILL ELSON (Owner)
Highway Prices Paid
Higher Prices Paid
M12-1y

CANADA'S MOST CONSIDERATE FINANCE COMPANY
J. J. AVIKE, Manager
384 FRONT ST. — 962-2237
N1-3-19

DEAD STOCK SERVICE

WE PAY CASH
For Dead, Old and Crippled
Horses and Cows
PHONE COLLECT
Peterborough 743-3277
Ont. Toll Free 1-800-461
Gov. Lic. No. 203-C-61
D15-1f

FLOOR FINISHING

EARL DARRAH
Dial 968-6776 — Bridge St. East
Sanding Machines and Floor Polishers for Rent
Expert Installation on Mastic Rubber and Asphalt Tile Floors
— Free Estimates —
Ap30-1f

DIAPER SERVICE

DIAPER SERVICE
DIAPER HOME LAUNDRY SERVICE
FREE PICK-UP AND DELIVERY
962-6054
Ap15-tf

WELL DRILLING

GEORGE R CRALK
Phone 962-4582
Water Wells Drilled Industry
For Prices and Terms
PHONE 374-3418
D3-tf

GARDENING

GARDENS & LAWNS WORKED REASONABLE RATES
Also YEARLY RATES
Also Gravel Driveways Topped, Trimmed, Cut Down (I'll do your Machine) Custom farm land work available — Call 962-9398
S16-tf

MUSIC SCHOOLS

KAMMER SCHOOL OF MUSIC
Chatham — Ontario
Private instruction for Guitar, Piano, Accordion, Violin, Trumpet, Trombone, Clarinet, Sax. Accordion Band. Instruction.
Apply: Box 1, Chatham
CHARLIE KAMMER
Phone 352-3581
284 Front St. — Belleville
PHONE 962-6218
M19-1y

WATCH REPAIRS

EARNEL WATCH and JEWELLERY REPAIRS
82 Dundas East — Belleville
Members Canadian Jewellers Association
Certified Watchmaker
A. E. WONNACOTT
218 Front Street
(Over Green's Drug Store)
M1-tf

LUMBER

ROLLINS LUMBER LIMITED
467 Dundas East — Belleville West
PHONE 962-2255
OPEN SATURDAYS
'TIL 5 P.M.

PIANO TUNING

PIANO TUNING
PIANO REPAIRING
REGINALD HARRIS

BRICKLAYERS

BIG CHIMNEY LEAK? INSTALL A NEW LINER
Fast, safe, economical method. Installed by experienced masonry contractor. Guaranteed. Free estimates. Call 962-3182 or write Box 1, Belleville, Ont.
S23-1m

SERVICES

DRY WALL
Taping and Finishing
Also all Carpentry
R. Smith
2 Highland Crescent
Belleville
O19-3m

VACUUM CLEANER REPAIRS
All Makes Repaired
Lethbridge HOOVER Dealer
Phone 962-2255 — Residence
H. CAMPBELL
Phone 968-6782
F26-tf

ROOFING & SAVASTROUGHING
Asphalt & Cedar Shingles
Flat roofs A Specialty
Eave & Valley Troughs
Also Repairing & Prices
Reasonable
Phone 962-6182
M27-tf

MALCOLM BROS.
FLOOR AND WINDOW SERVICE
Custom Floor Sanding
968-6426 or 968-6274
J23-1y

FITZGIBBON
CONCRETE LIMITED
Basement Driveways Lawns
Sand and Gravel Supplied
Backfilling
962-4582
Phone 962-4582
M26-1y

SMALL APPLIANCE REPAIRS

Sales & Service Centre
Small Appliance Repair Service
All Makes and Types
Fast Service — Reasonable Rates
Fast Service — Sales and Parts
Phone 962-4582
Corbyville
N2-3m

SERVICE STATIONS

JIM TREWORTHY
TEXACO SERVICE STATION
653 West Dundas Street
962-8182
Open Every Night & Every Sunday
Texaco Products — Car Wash
Muffler and Tire Sales
Minor Repairs
Guaranteed Workmanship
F4-tf

TV SERVICE

HOPKIN'S RADIO
& TELEVISION SERVICES
24-Hour — 7-Day Service
TV Rentals — Sales — Sets
Antennas, Towers, Rotors
Polishers
Sales and Service TO ALL MAKES
107 STATION — 962-3256
S28-1f

HASTINGS
ANTENNA SERVICE
New and Used Antennas
Free Estimates
All Types Installed
Daily Deliveries
968-5031
Ap24-3m

YACHT BROKERS

SAILING CRAFT
CRUISERS and
Buying or Selling
Contact
QUINTE MARINE
Phone 613-396-2530
O30-tf

SALES POSITION

Well established Automotive Supply Company requires Salesman to service Garage, Service Station and Industrial accounts on commission basis. This position entails travelling within a radius of 30 to 40 miles of Belleville. Applicant should be between 30 and 40 years of age and married, Some mechanical knowledge and previous selling experience preferred but not essential. This position is permanent and offers better than average earnings. All fringe benefits including pension plan.

Replies will be strictly confidential

Reply to
Box A72 Intelligencer

The Political Front

Pearson Gets Big Welcome For Auto Pact

By STEWART MacLEOD

ST. THOMAS, Ont. (CP)—Prime Minister Pearson came deep into auto-agreement territory Thursday, and one of the loudest audiences of his campaign roared approval at his prediction it is a southwestern Ontario world see "a great industrial complex."

After two consecutive nights of rowdyism—at Montreal and Lindsay, Ont.—the prime minister had clear sailing before some 2,000 here Thursday night, and the applause was spiced by horns, bells and organized cries of "Yea, Mike."

"I am going in spirit from here on to say that Mr. Pearson to the 1,100 or so in the main auditorium and the estimated 900 who nearly filled two celebrations.

While the automotive agreement dominated his speech, the prime minister also criticized New Democratic Party Leader Douglas for allegedly saying that the government, after Nov. 8, would introduce a tight-money policy."

"This is a pretty scary statement to make on monetary policy," he said. It could create fear and uncertainty in the business community, "although in this case it will not."

SUPPLY GROWS

The Canadian money supply is expanding at a faster money is being lent and invested than ever before, he said. The total supply rose 5.5 per cent in the last 12 months compared with eight per cent in the United States. This doesn't look like tight money."

Attacking the opposition for its stand on auto agreement, Mr. Pearson said he was sneered at and jeered at, and was told he lost his shirt.

"I think I have managed to make 20,000 additional jobs for people who will have shirts," he said.

Earlier at a Chatham reception, the prime minister made an apparent reference to Conservative Leader Diefenbaker whose hair he said "sneered at by perhaps the most accomplished sneerer in Canadian history."

About 250 people were at the noon reception in a suburban motel to hear the Liberal leader say that the auto agreement, after eight months, has resulted in the 20,000 new jobs, a 13 per-cent increase in production, and expansion or intended expansion by 170 automotive firms. He said one firm—he was referring to Ford of Canada—planned to spend $128,000,000 in new facilities in this area.

He clarified this spending estimate in his St. Thomas speech, and said the company didn't know how many millions would be spent on its planned new plant in this area, but that $50,000,000 would be spent on engine plant at Windsor and a total of $48,000,000 into two new plants in Oakville.

While the federal government doesn't deserve all the credit for Canada's present prosperity, he said, it deserves some. "Certainly if things didn't go right, we'd get all the blame."

Maintaining his plea for majority government, he said a strong central government was needed to act on behalf of all Canadians both in and out of Canada.

The country must continue its effort on behalf of international peace, and support the strengthening of the Commonwealth. While maintenance of the Commonwealth will be "a tough job" in the midst of changes, the rewards will be worth the efforts.

At home, the question of national unity gets priority, he said. "If we are divided we will be impotent." He was sure a way would be found so Quebec could maintain its traditions and language while working together with the rest of the country."

"It doesn't matter if the roots are English or French, so long as the tree is Canadian."

Mr. Pearson spoke to about 800 people, most of them students, at a Ridgetown high school during the afternoon, but he didn't touch on the campaign. A telephone call to police that a bomb was in the school did not interrupt the meeting.

His London motel is also being occupied by showman Lib-erace, and a welcoming sign says "Welcome to the Prime Minister and Liberace."

Canada Needs Leadership That Will Lead

- - Diefenbaker

By KEN CLARK

EDMUNTON (CP) — Jesting at or ignoring hecklers, Conservative Leader Diefenbaker Thursday night told a party rally preceding the start of his life that Canada needs "leadership that will lead."

An anonymous caller told police earlier in the day Mr. Diefenbaker would be "knocked off" on his Edmonton election campaign visit.

Two dozen police were assigned to the Jubilee Auditorium as a safety precaution, but there were no incidents.

Mr. Diefenbaker drew a crowd of 4,300, which overflowed from the main auditorium into downstairs rooms. The overflow watched Mr. Diefenbaker on closed-circuit television sets. Heckling was sporadic.

The crowd was drawn largely from Conservative territory. The party held all three Edmonton district seats in the last Parliament.

Mr. Diefenbaker told them the Liberal government since it took office in 1963 has provided "leadership that goes this way and that."

LIBERALS TINKER

"In the last 2½ years national unity has been set back 20 years before because of the tinkering of a group that controls the national destiny of the country," he said.

Mr. Diefenbaker said he has no apologies for his opposition to the establishment of the royal commission on bicultural-ism and bilingualism. The commission "has helped divide the country.

He told his oil-province audience he understands some oil export applications occur after the Nov. 8 election. He said he did not know for sure because the Liberals never say what they are going to do.

A Conservative government, he said, would "take immediate steps" to remove restrictions on oil exports from Canada. He did not elaborate.

In his wide-ranging talk that generally covered old ground, he said the time has come for Canadians to choose between a "socialized state" and the principles of private enterprise and individual initiative. His party stands for the latter, he said.

He said the Liberals' three new Quebec candidate recruits —Gerard Pelletier, Pierre-Elliot Trudeau and Jean Marchand—believe in "statism" and are against free enterprise.

QUEBEC DECEIVED

The people of Quebec had been deceived about him, Mr. Diefenbaker said. He had been pictured once "as a man who favored French-Canadians before breakfast."

He touched only occasionally on a favorite campaign theme, immorality in government. At one point, he said it was not his intention to raise mud. He said he had called on Canadians to restore integrity to public life.

While Mr. Diefenbaker spoke, three young male supporters of Bill Hooks, a bearded independent candidate in Edmonton Strathcona, paraded outside with signs. One said: "Diefenbaker belongs in the Senate."

Hooks, a 23-year-old university student, has a campaign platform that calls for loosening of divorce, abortion and birth control laws.

Sen. Lambert Dies Suddenly Of Heart Attack

OTTAWA (CP)—Senator Norman Platt Lambert, 80, appointed to the Senate in 1939, collapsed and died while visiting his wife in hospital here Thursday night.

Senator Lambert's wife, Jessie, was a patient at St. Vincent Hospital for chronic illnesses and aged persons. He was taken to Civic Hospital and died a short time later.

A Liberal, his death brings the number of vacancies in the 102-seat upper house to 11. The Senate standing now: L-57; PC-31; Ind-2; Ind L-1; Vacant-11.

Is Tight Money Coming Asks NDP Leader

By MICHAEL GILLAN

TORONTO (CP) — In the dying days of the federal election campaign, NDP Leader T. C. Douglas has challenged Prime Minister Pearson to state before voters go to the polls whether the government plans to introduce a tight-money policy afterwards.

Mr. Douglas issued the challenge Thursday at a press conference then posed two additional questions to Mr. Pearson at an evening rally of 12,000 in Maple Leaf Gardens.

WOULD CUT GROWTH

"If the government is re-elected does it propose to introduce a tight-money policy and raise interest rates under the guise of an anti-inflation policy?" he asked.

He also asked whether the Liberals are planning to raise the present 6¼-per-cent interest rates on National Housing Act loans, and replenish the municipal development and loan fund "now that all the money is exhausted?"

Mr. Douglas told the rally, which he said was the largest held by any party in the campaign, that he has been informed that loans have been cut off this week and credit curtailed in anticipation of a tight-money policy.

"If that happens it will cost Canada's economic growth," he said. "The Canadian people have a right to know before the election, not after."

He said that on Oct. 25 The Financial Times said the bank loan rate will be increased after Nov. 8. This would make it more difficult for people with modest incomes to build homes.

As Mr. Douglas was making his charges in Toronto, Prime Minister Pearson in St. Thomas was arguing the NDP leader was talking "very scary statements" about Canada's monetary policy.

(Mr. Pearson said he disliked hearing such a statement towards the close of a campaign because it might create fear and uncertainty in the business community."

(Canada's money supply had increased 13 per cent in the last 12 months. "This doesn't look like tight money," he said.)

The NDP was the only party in this campaign to hire the Gardens for a rally. Organizers had hoped to match the 1963 Gardens figure of 15,800.

The fan started an hour before Mr. Douglas and his Quebec leader, Robert Cliche, were wheeled to the platform. While a concert band played show tunes and marches, supporters of Toronto-area candidates marched placards around the covered ice surface.

Party President Eamon Park, former MP Douglas Fisher, Toronto York South candidate David Lewis and Mr. Cliche all spoke

OFF-SEASON SPECIAL

SAVE UP TO $86.00 ON A BRAND NEW HONDA

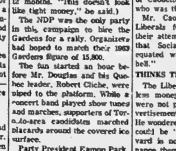

Many models to choose from, but hurry . . . quantity limited.

NO MONEY DOWN

Payments To Suit Your Budget

BOOTH Radio and Television Ltd

376 Front St. (Opp. City Hall) Dial 965-5783

Marcoux Under Fire by Real Caouette

By BENOIT HOULE

MONTREAL (CP) — Creditiste Leader Real Caouette Thursday night threatened legal action against Guy Marcoux, whom he accused of having smeared six Creditistes.

Speaking at a rally in Montreal's Atwater Hall, he threatened legal action against Dr. Marcoux, "who dirtied the reputation of six of the "Ralliement's members of Parliament." He did not specify what legal action he would take, or when he would do so.

Dr. Marcoux, a former Creditiste and a member of the last Parliament for Quebec - Montmorency, last month published a booklet called Dans le Meme Sac (In the Same Bag) in which he expressed his opinion that six Creditistes who agreed to support the Liberal party following the 1963 election were involved in a "deal."

PLAN ACTION

The six Creditistes, who were Social Creditors in 1963, have already announced they plan to take legal action against Dr. Marcoux in connection with the booklet.

The six are Robert Beaule, Quebec East; Lucien Plourde, Quebec West; Raymond Langlois, Megantic; Pierre - Andre Bourin, Dorchester; Gerard Perron, Beauce and Gilbert Rondeau, Shefford.

Mr. Wagner announced in Quebec City earlier Thursday that his department had investigated the claims of Dr. Marcoux, who is running as an independent candidate for the Nov. 8 election, and found there were no grounds for criminal action against the six in connection with the switch in allegiance.

Mr. Caouette said the only thing between him and Dr. Marcoux was the fact that "Marcoux wanted to be the official Credit leader in Ottawa, instead of Caouette, but it's Caouette who was there."

Mr. Caouette attacked the Liberals for what he called their attempts in 1963 to show that Social Credit could be equated with "misery and hell."

THINKS THEY'RE POORER

The Liberals seemed to have less money this year as they were not placing as many advertisements in the newspapers. He wondered aloud whether this could be "because Lucien Rivard is no longer here to finance them."

"This year they (the Liberals) show you a nice announcement, framed in red, showing Caouette, Thompson and Marcour under the title "Je Vous ai Tant Aime" (I loved you so much) or "Que reste-t-il de nos amours" (what is left of our loves).

"They could just as well have shown pictures of Pearson, Dupuis, Rouleau, Asselin, Rivard and Banks under the same title.

"Anyway, I leave the scandals to the Liberals. Those who want Justice will vote for the Ralliement des Creditistes."

The Creditiste leader warned his party organizers to be careful in their choice of the volunteer workers they employ at the polls.

"The Liberals stole from us in 1963 by paying people who came and told us they wanted to help us in the polls, but who seemed about with the ballot boxes."

Mr. Caouette said the party was still a vital force in Quebec.

"Some newspaper men may write that the Social Credit philosophy is dead. But I know that Caouette is slowing down. They will see on the night of Nov. 8 that the Social Credit in Quebec is not as dead as they think."

FIND MEDICINE RING

LETHBRIDGE, Alta. (CP)— A medicine ring used 500 or more years ago as a place of worship by Plains Indians has been discovered 50 miles north of here by members of the Lethbridge Archaeological Society. The ring is a circle of rocks and boulders about 120 feet across set on a hill overlooking the prairie.

Why leave the district?

We can look after all your printing requirements in our new modern plant

CODED CHEQUES
CARBONIZED FORMS
RECIPE BOOKS
RECEIPTS
ENVELOPES
ADDRESS LABELS
ACCOUNT-FORMS
TOURIST BROCHURES
INVITATIONS
VACATION FOLDERS
EMBOSSING
WEDDING AND SOCIAL STATIONERY

QUADRUPLE FORMS
QUOTATIONS SOLICITED
UNIVERSAL FORMS
ADVERTISING FOLDERS
LEGAL FORMS
LETTERHEADS
INVENTORY FORMS
TICKETS
TAGS
YEAR BOOKS

PROGRAMMES
POSTERS
RESTAURANT MENUS
REAL ESTATE FORMS
INVOICES
NUMBERED FORMS
C.R. FORMS
TRIPLICATE FORMS
THERMO ENGRAVING
INDEX CARDS
NOTEHEADS
GARAGE FORMS
GUMMED LABELS
LEGAL AND MEDICAL FORMS

Ontario Intelligencer Limited

Commercial Printing Department

PHONE 962-9171 LOCAL 67 - 68

EXPERIENCED CRAFTSMEN - OFFSET OR LETTERPRESS

Arden

ARDEN — Mr. and Mrs. Paul Sullivan of Toronto spent the weekend with friend here.

Mrs. Ivan Ferrier and family of Kingston have returned home after spending five months at their cottage at Big Clear Lake.

Mr. and Mrs. Charlie Gaylord visited friends at Hamilton, Toronto and Oshawa over the weekend.

Mr. and Mrs. Ivan Hawley of Toronto visited the former's mother, Mrs. Joseph Hawley, recently.

Mrs. C. W. Thornton has returned home after visiting her daughter, Mrs. Lee Caldwell, in Kingston.

Mr. and Mrs. Jack Wormworth of Kingston and Mr. and Mrs. Bill Barr of Oshawa spent the weekend with friends here.

Mr. and Mrs. Earl Rogers of Kingston, who have been holidaying at Prince William, called on the latter's grandparents, Mr. and Mrs. William Loyst recently.

Mrs. Lela Weese and Mrs. Madge Alexander have gone to Sarasota, Florida for the winter months.

6th Sidney

6th SIDNEY — Scott's United Church held anniversary services Sunday morning with Mr. Donald Hodgins conducting the service. There was a good crowds in attendance. Mr. and Mrs. Hodgins were dinner guests of Mr. and Mrs. Frank Moore.

Miss Leona Morton, Belleville, was a weekend guest of her sister, Mrs. Alton Sine, and Mr. Sine.

Mrs. Cecil Sine, Mr. and Mrs. Ralph Sine, Belleville, were Sunday guests of Mrs. Morley Sine.

The ladies from South United Church served meals at the Belleville Sales Barn on Tuesday and report a busy day.

Mr. and Mrs. Jim Wright, Ricky and Susan, Deseronto, attended Scott's anniversary service and later were guests of Mrs. Morley Sine.

Marmora

ST. ANDREW'S U.C.W.

MARMORA — The November meeting of St. Andrews' United Church Women was held on Tuesday, with Mrs. Leith Stetson in the chair.

Some final arrangements were made for the weekly dinner to be held at 12 noon Wednesday in the church hall.

The annual meeting of the year will be held on November 9th. Mrs. Frank Grant and Mrs. Roy Barker were nominated to bring in a slate of offic- for 1966 A workshop followed with patterns shown and work done for the coming bazaar.

IMMEDIATE CASH INCOME

SPARE TIME

NO SELLING

Reliable individuals required to service established accounts 4-6 hours weekly. Only family men of good employment with sound and stable background need apply.

Write including phone number to:

Mr. Baxter,
Box Number 75
The Intelligencer

SKILLED DRAFTSMEN

required in Ottawa by

— GOVERNMENT OF CANADA —

UP TO $6510

Specialty	Department	Competition
CARTOGRAPHIC	National Defence	63-1100
ENGINEERING	Transport	63-1110
ARCHITECTURAL	Fisheries	63-1120
	Transport	
	Labor	
ELECTRICAL MECHANICAL	Transport National Defence	63-1130

Salaries will be commensurate with education and related experience. Details of current vacancies will be furnished on request. Your enquiry, or application (CSC 106) giving complete details of education and experience is invited and should be directed immediately to the

CIVIL SERVICE COMMISSION OF CANADA, OTTAWA 4.

(Please identify specialty when applying and quote corresponding competition number in Part 1 of the application form.

ACROSS

1 Constellation near S. Pole
5 Westminster Abbey feature
9 Harass
14 Pine: Sp.
15 The ultimate consumer
16 Perfume
17 City of Alaska
19 Look in certain way
20 Put new film in camera
21 Number of days
23 Stopping places
24 Cornish prefix: Town
25 Cowbridge
27 General drift
28 Prescribing document
31 Show concern for
34 Kind of chicken
37 Stopping place
39 Eleanor Roosevelt
42 Move gradually
43 Enclosure
44 Italian city
45 Ancient chariot
46 Type of garment
48 Altercation
50 Subdivider's holding
52 Owns
53 Indian in Aspen sport
56 Dear: fr.
58 Exclamation of surprise
60 Cost per ton
61 Down
62 With open mouth
64 Pert. to certain guns: 2 words
66 Instruments
67 Midwest Indian
68 Space
69 Senses
70 Listen to
71 On the level

DOWN

1 Separate
2 Unhappy person
3 Relative
4 Section of London
5 Load
6 World power: Abbr.
7 Western
8 USA flower
9 River of England

Yesterday's Puzzle Solved:

11/5/65

10 Certain college
11 Pounds: Abbr.
12 Female vocalist of the 20's
13 Bureau of Indian Affairs
18 Obtain by working
22 Not blind
25 Descriptive of a flared bucket
27 Pulled a boner
29 Designated
30 Flat
31 ... right in the tissues
32 Species of jujube
33 Violent anger
35 Changed color
36 Crowns' companions
38 Dill herb
61 From a distance
63 Latter
65 Vegetable
36 Enter
38 Impart knowledge
41 Inundation
42 Extra Sensory Perception: Abbr.
44 Polyn. herb
45 Cave relief
47 Drive forward
49 Wagon
51 Olympic Games symbol
53 Church structure
54 Asiatic country
55 Standard of excellence
56 Young animal
57 A sickness
59 Article of merchandise
61 From a distance
63 Latter
65 Vegetable

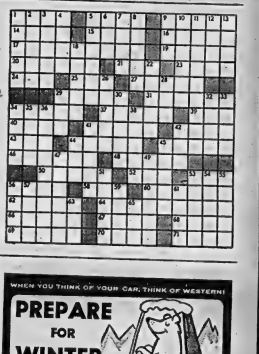

Astrological Forecasts

By SYDNEY OMARR

For November 6

ARIES (Mar. 21 — Apr. 19): Important you be aware of security requirements. Have to study alternatives, realize consequences of certain moves. Key is harmony at home. Best course to listen . . . and observe.

TAURUS (Apr. 20 — May 20): Stick to familiar ground. Don't be trapped into debate. Others may be envious. If you maintain quiet dignity . . . success results. Otherwise, you invite embarrassment. Think!

GEMINI (May 21 — June 20): Not wise tonight to mix business with friendship. If favors are requested don't make promises which drain emotional, financial resources. Be charming — but firm.

CANCER (June 21—July 22): Many urge you in certain direction . . . but only your own judgment rings bell of accuracy. Best to stick close to home base. Realize people who work with you are your true allies.

LEO (July 23 — Aug. 22): Long-range planning favored. Look to future where travel, special gifts are concerned. Means this is a period when outline of efforts becomes clear. Be perceptive.

VIRGO (Aug. 22, — Sept. 22): You may be asked to perform overtime task. Be agreeable. The more co-operative you are . . . the better for your future. Obtain hint from Leo message. Welcome challenge. Give your all!

LIBRA (Sept. 23 — Oct. 22): Indirect approach now gains best results. Be subtle. Permit partner or mate to initiate action. Concentrate on one task at a time. Prestige rises if you display faith.

SCORPIO (Oct. 23—Nov. 21): Pleasant surprise due in form of call or message. Friends prove loyalty. Break new ground. Welcome challenge of new project. Display independence, originality.

SAGITTARIUS (Nov. 22 — Dec. 21): Gain influential if you bring forth flair for dramatics. Means utilize sense of showmanship. You can favorably impress members of opposite sex. Keep a fine for entertaining.

CAPRICORN (Dec. 22—Jan. 19): Avoid scattering forces. Expedient, lean alliances new methods. Be aware of personal appearance. Wonderful time for purchase of luxury item. Social affair could provide unusual interest.

AQUARIUS (Jan. 20 — Feb. 18): May now be necessary to tear down in order to rebuild. Don't be bound by tradition. Adapt new, efficient methods . . . display natural talents. Important persons will observe.

PISCES (Feb. 19 — Mar. 20): Tendency is to be extravagant. Simplicity, natural approach is best. Otherwise, you may be accused of being flamboyant. Don't be bound by tradition. Adapt new, efficient methods . . . display natural talents. Important persons will observe.

IF TODAY IS YOUR BIRTHDAY . . . you have a sense of the dramatic, are attracted to the theatre — and you would make good drama or voice coach.

LOOKING FORWARD TO THAT NEW OR
USED CAR?
BE SURE TO SEE

BOB McMULLEN
AT ELLIOTT MOTORS
BEFORE YOU SAY "YES"
TO THAT GOOD DEAL
Office 962-4585 Res. 962-8364

WHEN YOU THINK OF YOUR CAR, THINK OF WESTERN!
PREPARE FOR WINTER NOW!

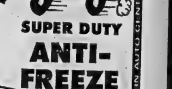

SUPER DUTY ANTI-FREEZE
THE BEST POSSIBLE ANTI-FREEZE

Super Duty is more than an antifreeze. It's a complete year round cooling system conditioner. Designed to be used in winter and summer. The best possible coolant for your car.
2.99 GAL.

Western PREMIUM ANTI-FREEZE
• PERMANENT TYPE, ETHYLENE GLYCOL WITH ADDED CONDITIONERS FOR EXTRA PROTECTION
2.89 GAL. 79¢ QT.

LANCE ECONOMY ANTI-FREEZE
Ethylene Glycol base ... permanent type.
2.29 GAL.

WESTERN AUTO CENTRE
JUST SAY "CHARGE IT"
OPEN THUR. & FRI. 'TIL 9 P.M.
BELLEVILLE PLAZA
962-8609
THE WESTERN AUTO CENTRE WEST

Soviet Factory Manager Gets Room to Operate

By JOHN BEST

MOSCOW (CP)—A new era may be dawning for the long-suffering Soviet factory manager.

Under a plan unveiled by Premier Alexei Kosygin, some of the fetters that until now have stifled individual enterprise will be removed and they will have more room to exercise private initiative.

They will still be bound by an army of government controls that would drive any capitalist factory manager to distraction.

But the proposals put forward by Kosygin, himself a former factory director who presumably knows how frustrating excessive controls can be, should at least give them more chance to manoeuvre.

Observers here believe that much of the significance of Kosygin's plan may lie in the business-like spirit that animated it and in the straightforward, unembellished terms in which it was presented.

Kosygin referred to the industrial enterprise as the country's "main economic unit" and said it was necessary to expand both its economic independence and its field of initiative.

HITS BUREAUCRATS

"One should give up the old notion that in relations between leading economic bodies and enterprises the former have only rights and the latter only duties."

The emphasis was clearly on clipping the wings of planning bureaucrats and giving factory managers more scope to run their operations on the basis of profitability.

How deep an impact the proposals actually have will depend largely on the reaction of vested interests, some observers believe. There have been reports that Communist party officials at the local level, who form a vast network of vested power in the Soviet Union, are opposed to the kind of changes Kosygin has proclaimed as government policy.

Factory managers have often complained that such officials interfere in day-to-day operations, aggravating the problem of over-rigid control by state planning organs.

Under Kosygin's plan all but one of the four labor indices handed factories from above will be scrapped. The one retained will be the amount of money set aside for wages.

Labor productivity, number of workers and level of average wages will be determined by the enterprise itself.

STILL GETS ORDERS

In addition, however, the factory will be told what goods and volume it is to sell, the amount and margin of profit, and its payments into and from the state budget.

Kosygin in his speech offered a number of insights into the shortcomings afflicting Soviet industry—from failure to utilize fixed assets properly to analytical falldowns by "one learned economist," from shoddy cost-accounting to low-quality consumer goods production.

At one point he came close to admitting that, in a practical sense, unemployment or heavy underemployment exists in the Soviet Union — something that Soviet economists have always stoutly denied.

"There are considerable reserves of manpower in small towns, especially in the western areas of the Ukraine, Byelorussia, a number of places in Transcaucasia, and in some of the central areas of the Russian Federation," said Kosygin.

One reason was a tendency to build new enterprises primarily in large cities. "That cannot be considered as correct," declared the premier.

Tyendinaga

6TH TYENDINAGA — A number from this line attended anniversary service in Carmichton United Church on Sunday.

A Hallowe'en party was held in Gilead Hall on Friday evening. Later in the evening Mr. and Mrs. Bert Grills and family were presented with gifts prior to their departure from this community to their new home at Carmel.

Mr. and Mrs. Earl Treverton and Jane were recent guests of Mr. and Mrs. Tommy Moorcroft in Oshawa.

Mr. and Mrs. Harold Treverton and girls were recent guests of Mr. and Mrs. Allan Hennessey and family in Napanee.

Mr. and Mrs. Harold Parks and baby of Kingston were recent guests of Mr. and Mrs. Harold Treverton and girls.

Mr. and Mrs. Roy Boldrick were recent guests of Mr. and Mrs. Earl Alexander of Mooney more.

Mr. and Mrs. Miles Benedict of Belleville were recent guests of Mr. and Mrs. Charlie Treverton and Clare.

Dedicated To Those We Serve

O'BRIEN — RUTLEDGE
FUNERAL RESIDENCE
20 W. MOIRA ST. BELLEVILLE DIAL 962-6363

DO YOU HAVE A HOBBY ?
See us for your needs. Models, race cars, chemistry, collecting, etc.
LICENCE BICYCLE SERVICE 390 Front St. Dial 962-2343

LEE GRILLS
INVITES YOU TO CALL HIS COMMITTEE ROOM FOR ELECTION INFORMATION AT ANY TIME
DIAL 968-5566
258 FRONT ST. BELLEVILLE
ON NOVEMBER 8th VOTE & ELECT
GRILLS, Lee | X
"The Best Name on The Ballot".
Inserted by South Hastings Progressive Conservative Association.

Rite-Way DISCOUNT FURNITURE EXPANSION SALE

NOW! CANADA'S LEADING BRANDS AT LOWEST DISCOUNT PRICES!

Yes! Rite-Way is expanding. And Canada's Famous Manufacturers of fine furniture have combined to bring to Rite-Way the most outstanding selection of quality furniture at the most amazing "Value" prices ever! Shop now. You can't afford to miss this once-in-a-lifetime savings opportunity!

LIVING ROOM SUITES

"HOUSE OF BRAEMORE" Value $329. $269
Sofa and Chair with reversible seat and back cushions. Choose from many assorted covers.

"Shiloh" Value $308. New high back chesterfield 3 pc. sofa and sectional chair. Tufted cushions. Back cover in coordinating colors of "Living Beauty". $259

"SERTA" Value $319. Pull-out sofa and chair with Serta mattress. Semi-detached back. $279

"Beverly Springwall" Value $299. Colonial 3 - Seater sofa and chair. Hitch back style. Reversible cushions. Comfortable tweed. $229

"Optima" Value $189. 2 piece Sofa and Chair with washable Vinyl covers. Make into bed for two. $129

"Sylvan" Value $399. French Provincial 4 seater chesterfield and chair. Hand tufted with beautiful carved frame. $329

"Modernair" Value $359. High Back Sofa and chair. Tufted back! Four seater style. Reversible cushions. $199

DINETTE SUITES "LIBERTY" Value $129. $89
7 pc. set. 6 hi-back chairs. Large extension table.

DINING ROOM SUITES

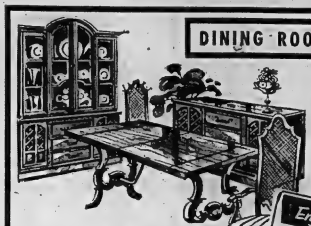

"KRUG" Value $379. $319
7 pieces! Buffet, hutch, table and four chairs. Styled in Mellow Elm.

"CANAPAR" Value $309. $259
Modern 4 pieces. Buffet, table and 4 chairs.

Enjoy it NOW! JUST SAY Charge it!

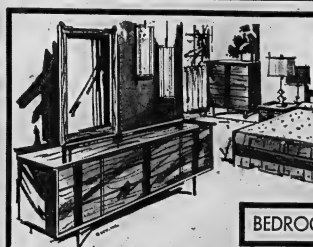

BEDROOM SUITES

"DIXIE U.S.A." $469 Value $559.
French Provincial Fruitwood Triple Dresser, Chest and Bed. Carved bed and dolphin mirror.

"VICTORIAVILLE" $199 Value $269.
3 piece Modern set. Triple Dresser, Chest and Bed.

"HONDERICH" Value $64. $49
Coffee Table or Commode. Solid Walnut Veneer.

COFFEE TABLES "KAUFMAN"
COFFEE TABLE $33
END TABLE $23
Solid Walnut Veneer.

MATTRESSES "BEVERLY SPRINGWALL" Value $59. $49
Superfirm Quilted Mattresses or Box Springs. 10 Year Guarantee!
- Continental Bed. (39") Complete with headboard and legs.
- NO MONEY DOWN!
- 36 MONTHS TO PAY
- FREE STORAGE
- FREE DELIVERY

DUNDAS ST. W. (HWY No. 2) Formerly known as the TRENT ROAD BELLEVILLE
ACRES OF FREE LIGHTED PARKING

THE INTELLIGENCER
Founded 1834
Merged in 1930 with
The Ontario, founded 1870

The Intelligencer

THE WEATHER
Sunday: Mainly sunny. Seasonable temperatures. Low 35. High 45.

Authorized as Second Class Mail Post Office Department, Ottawa

BELLEVILLE, ONTARIO, SATURDAY, NOVEMBER 6, 1965

7c Per Copy

Party Leaders On Way Home -- Await Vote

By THE CANADIAN PRESS

Political exhortations have passed the climax and party leaders are homeward bound to await the outcome of Monday's vote in Canada's 27th general election.

Voting hours for some 10,200,000 persons eligible to cast ballots Monday are 8 a.m. to 7 p.m. local standard time. The turnout is expected to be lighter than the near-record 79.6 per cent in 1962. The record is 79.8 per cent in 1958.

The weather has been forecast as typically Novemberish. Cold and perhaps snowy in the Atlantic provinces; cool but sunny in Ontario and Quebec; cold with light snow on the Prairies; cloudy with coastal rain in British Columbia.

Party leaders held their last big rallies Friday.

Today Prime Minister Pearson makes for Ottawa from Toronto with final campaign stops along the north shore of Lake Ontario.

Opposition Leader Diefenbaker is en route to hometown Prince Albert from Regina.

ARE AT HOME

T. C. Douglas, New Democratic Party leader, and Robert Thompson, Social Credit leader, are in their home ridings of Burnaby-Coquitlam, British Columbia, and Red Deer, Alberta, respectively.

Creditiste Leader Real Caouette, also in Quebec's Labelle riding for a speaking engagement on behalf of his candidate son, Gilles, before returning to his home constituency of Villeneuve.

Mr. Pearson told a cheering, overflow crowd in a Hamilton theatre Friday night that he will go anywhere, including Viet Nam, in search of peace.

Earlier, in Kitchener, he said there is a swing, almost a sweep," to the Liberals and that a vote for the New Democratic Party could accomplish no more than another Diefenbaker minority government.

Mr. Pearson said in a statement at Vancouver that Mr. Pearson was resorting to "scare tactics" in asking voters not to support the NDP.

"The facts are that Mr. Diefenbaker has no chance of forming any kind of government," Mr. Douglas said. "The battle in this campaign is between the NDP, which has a program, and the Liberals, who have only their record."

ACCUSES LIBERALS

Mr. Diefenbaker said at a Regina rally that the Liberals are trying to encourage votes for third parties in an attempt to defeat Conservative candidates.

"I am asking you to vote for yourselves," he said in an ap-

(Continued on Page 5)

(Continued on Page 8)

Denis Told $60,000 Available

OTTAWA (CP) — Montreal business agent Guy Masson testified Friday he informed Rayond Denis in June last year 1 $60,000 was available for the Liberal party if anything could be done for Lucien Rivard.

He also said at Denis' preliminary hearing before Magistrate Glenn Sirtke that he received two sums of money—one of $1,000 and the other of $800 to $1,000—when he came to Ottawa to see Denis about Rivard.

He said he got the first $1,000 before coming here with his business associate Robert Gignac to see Denis and he got the second payment after he conferred in a motel room with Denis, former executive assistant to the federal immigration minister.

Rivard, since convicted in the United States as the key figure in huge narcotics smuggling conspiracy, was in a Montreal jail at the time awaiting disposition of a U.S. request that he be extradited to Texas to face the narcotics charges.

Denis is accused of offering a sum of money to Montreal lawyer Pierre Lamontagne, counsel for the U.S. in the Rivard extradition case, to drop his opposition to bail for Rivard.

A second charge says Denis wilfully tried to obstruct the course of justice by attempting to dissuade Mr. Lamontagne from opposing bail for Rivard.

Mr. Masson said he can't remember whether he told Denis that Gignac showed him a trust company cheque slip for $60,000.

Earlier evidence was that Gignac and Mrs. Rivard made such a deposit June 25, 1964.

Mr. Masson said that he had tried to get an appointment to see a Senator Grilano to tell him about the $60,000 the day after his June 22 conference with Denis.

When he told Denis the appointment had been refused, Denis had said "he would see about it." However, he never got an appointment.

Mr. Masson testified under protection of the Canada Evidence Act which means he cannot be prosecuted on the basis of it except for perjury.

He said he and Gignac met

Seven Killed In Crash

PORTAGE LA PRAIRIE, Man. (CP)—The death toll in a flaming collision between a car and a semi-trailer carrying a fertiliser chemical rose to seven Friday night when the sole survivor died en route to hospital in Winnipeg.

Holly Pope Hostiuk, 13, of Grandview, Man., was critically injured in the accident which killed four other members of her family.

Police identified the other victims as truck driver Charles Hatlet, 33, of Winnipeg; Fred Kostiuk, 8, of Grandview, his wife Rose, 39, his mother, Mrs. Olga Kostiuk, about 60, his son Theodore, 8, and Robert Hykawy of McGregor, Man.

Police said the two vehicles collided as the car travelled south on highway 4 and the truck travelled east on the Trans-Canada Highway seven miles west of here. The impact hurled the vehicles 100 yards apart and both burst into flames.

All but one of the six car passengers were thrown from the vehicle and the truck driver was trapped in his burning unit.

Three Portage La Prairie fire department units responded to a call for help but were hampered by a lack of water.

Cuban Refugees Allowed

JOHNSON CITY, Tex. (AP) President Johnson announced today the signing of an agreement which will permit 3,000 to 4,000 Cuban refugees each month to fly to the United States on American planes.

Johnson expressed his satisfaction with the agreement, saying in a statement:

"I am pleased with the understanding which has been reached. It is an important forward step in carrying out the declaration I made on Oct. 3 to the Cuban people. I said that those who seek refuge here will find it. That continues to be the policy of the American people."

Priority will be given to Cubans who have immediate family relatives already living in the United States.

The refugee exodus will be by commercial airliners chartered by the U.S. government.

TEMPERATURES

	Max.	Min.
Today	60	40
One Year Ago	46	41

Smith Says Wilson's Terms Destroy Plans For Compromise

From Reuters-AP

SALISBURY (CP) — Rhodesian Prime Minister Ian Smith took another step toward an illegal seizure of independence today by rejecting the latest British proposals to resolve the crisis.

Smith told British Prime Minister Wilson that he had imposed so many conditions on his proposal for a royal commission to solve the independence issue that it was difficult to believe it was seriously intended.

The proposal for a royal commission on the Rhodesian crisis emerged from Wilson's dramatic emergency trip to Rhodesia in his last month in an attempt to avert Rhodesia's threatened seizure of independence.

Britain had proposed "that a royal commission should test whether all Rhodesians 250,000 white and 4,000,000 Negro —favor independence linked to the colony's 1961 constitution.

Wilson, Heath Prepared for Emergency

LONDON (Reuters) — British government machinery went on a stand-by basis this weekend in case Rhodesian Premier Ian Smith seizes power unilaterally against repeated British warnings.

Prime Minister Wilson, attending a family wedding in Cardiff, Wales, today, will have an air force plane ready to fly him back to London at a moment's notice.

Opposition Conservative leader Edward Heath, on a speaking tour in Scotland, also has a special charter plane standing by. Members of Parliament will be asked to approve sanctions against Rhodesia if the white minority government declares independence unilaterally.

Government sources, however, said the preparations are routine, contingency planning and not an indication that British leaders think powers will imminent.

"I regret to say the impression you left with [illegible] during Wilson's recent visit to Salisbury) of a determined effort to resolve our constitutional problems has been utterly dissipated," Smith said in a letter to Wilson.

SEES DOOR CLOSED

"It would seem that you have now finally closed the door you claimed publicly to have opened," Smith said.

Wilson made his proposal in a letter to Smith on Wednesday.

Smith's reply said:

"I regret to tell you that the only conclusion to be derived from your letter is that it is useless to, and can only be interpreted as, a rejection of the proposals [regarding a royal commission] agreed with you in Salisbury."

Referring to Wilson's reservation that the British government would not commit itself

(Continued on Page 5)

PLEASED WITH "CAT" — Britain's Princess Margaret takes close look at the San Francisco Press Club monument to Jose Sarria after a brief press conference at the club, first stop in her four-day tour of the Bay Area. She seems pleased with the stone reproduction of the big black cat, traditional insignia and mascot of the press club. Behind her is British Minister Michael Stewart. (AP Wirephoto)

Princess Margaret Enjoys Tourist's Tour of Frisco

SAN FRANCISCO (AP) — Princess Margaret, a tourist's tour of San Francisco complicated, plunges into the official side of her United States trip today.

She is visiting the University of California's nearby Berkeley campus and then dates her first western-style barbecue.

The meat will be sliced from a 50-pound wild boar on the Monterey Peninsula, 135 miles south of San Francisco.

The princess, accompanied by her husband, the Earl of Snowdon, made it clear Friday that much of her tour is strictly pleasure.

She smilingly overrode security misgivings and boarded an San Francisco cable car for an eight-block ride up steep Russian Hill.

Although she appeared delighted with the trip, she froze momentarily when photographers crowded around the open cable car, held back by only a wall of security men. The high benches in the open end of the cars face the sidewalk.

Such seats are favored by women with pretty knees.

Regular passengers aboard the cable car obviously were delighted with getting such a close view of the princess and her husband.

"She looks awful small, but awfully pretty," said one middle-aged woman passenger. The princess is five feet, one inch tall.

The cable car ride was part of an afternoon tour. In an open red convertible car the royal couple visited Coit Tower on Telegraph Hill and peered through a 10-cent-a-look telescope at the magnificent hilltop view of the city.

They drove past Fisherman's Wharf and over to a yacht club basin.

Accompanied by several members of the royal party, the Snowdons went for a cruise in San Francisco Bay on a 60-foot yacht of hotel man Dan London.

"They seemed to enjoy themselves," said London, who showed them the old prison island of Alcatraz as well as Golden Gate Bridge. "It was a little chilly out there, but they didn't seem to mind it."

Lord Snowdon, a professional photographer, shot pictures at the view from the yacht.

Later, the princess donned a green - chiffon short evening dress and a full-length mink coat to attend a reception given by Michael Stewart of the British embassy in Washington at the San Francisco consul general's residence.

They dined at their first private party with Whitney Warren, San Francisco patron of the arts, whose list of less than 20 guests included bullfight expert Barnaby Conrad.

"It was a lovely party," said Warren. "And they certainly seemed to enjoy the view." Warren's antique-filled home is on Telegraph Hill.

Dazzling in a silver-and-white brocade costume and a mink hat, the princess had previously accepted the keys to the city from Mayor John F. Shelley. Lord Snowdon was given a miniature silver cable car.

They also presided over a charity fashion luncheon which featured British clothes.

They wound up their first full day in the U.S. after midnight, returning from Warren's party directly to their hotel.

They are flying to Monterey for the barbecue given by socialite Shuyvesant Fish, grandson of one of the old 400 of society in Newport, R.I.

Today's Chuckle

What this country needs most is a good five - cent anything.

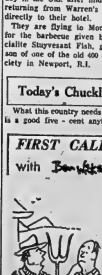

Jets Hit Missile Launcher

From AP-Reuters

SAIGON (CP) — U.S. Navy jets struck at a Communist surface-to-air missile site 35 miles east of Hanoi Friday after a Navy F-8 Crusader jet was shot down near the site, a U.S. military spokesman said today.

Pilots reported that one missile launcher was hit in the raid. They said they also saw another explosion in the complex.

The pilot of the Crusader, the 154th plane lost over North Viet Nam, was seen parachuting by the other pilots. However, he was in a densely populated area and no attempt was made to rescue him.

The spokesman said the pilots sighted five missiles in the air as they were pounding a road-and-rail bridge 35 miles east of the North Vietnamese capital.

The strike was the sixth against the site so far by American aircraft.

UNCOVER TUNNELS

Meanwhile, the U.S. Army's 1st Infantry Division was in action 20 miles north of Saigon Friday and today. They uncov-

(Continued on Page 5)

Platinum Climbing Like Rocket

NEW YORK (AP)—The price of platinum, a metal as precious as it is jet engine as it is in a piece of jewelry, is climbing like a rocket.

Many people in the metals industry are blaming the Soviet Union for the price increase.

But the Soviets, they say, couldn't care less.

Platinum was quoted Friday at a record $170-to-$175 an ounce in the world market at London. This is five times the price of gold, and the highest level for platinum since 1820 when it reached $154 an ounce on the open market.

At New York, some platinum contracts for future delivery sold as high as $167 an ounce, after eight days of hicks.

"Where the price is going to stop, nobody knows," said one dealer in precious metals. "It depends on how much industry will pay and on what the Russians do."

The Soviet Union stopped selling platinum last week in a Zurich sales meeting at its withdrawal from the market. Since the U.S.S.R. supplies, by some estimates, 30 to 50 per cent of the world annual platinum output, the market was left in a dither.

Platinum is used in products from jet engines to fertilizers and electrical contacts to fancy bracelets, so the price climb affects all many industries in the pocketbook.

It depends on how much platinum they have set aside and how much they can get from companies which sell directly from Russia and from producers in South Africa and Canada, the other major platinum countries.

MOSCOW (AP)—A Secretary of the Soviet industrial export organization, which handles Soviet platinum exports, said today the price was available to comment on a report from New York.

The report said the Soviet Union had stopped selling platinum, causing confusion and pushing prices in the platinum market.

The secretary said no one would be available until Tuesday, following holidays for the anniversary of the Bolshevik revolution. Comment even then is not assured, since Soviet government export organizations usually refuse to discuss their business publicly.

THE WEATHER

Synopsis: Partly cloudy conditions are forecast for the day with snowflurries in the more northern areas. An extensive area of high pressure is moving southeastward towards the prairies producing fair but cooler conditions for Sunday. Present indications are for a continuation of this weather on election day.

Russia and U.S. Are Divided On India-Pakistan Ceasefire

UNITED NATIONS (AP)—The threat of a U.S.-Soviet split on the India-Pakistan crisis cast a shadow today over a new move by the Security Council to endorse the shaky truce.

The Soviet Union broke the big power unanimity that had prevailed on the issue when it abstained Friday on a council resolution demanding that both sides stop violating the cease-fire and agree to a deadline for pulling back their troops.

Sovigt Ambassador Nikolai Fedorenko said he refrained from voting because the resolution ignored a Soviet demand for a three-month limit on keeping UN truce observers in India and Pakistan.

Fedorenko, however, did not cast a big-power veto, which would have killed the resolution. It passed 9-0 with the U.S.S.R. and Jordan abstaining.

Delegates expressed fear that UN efforts to establish a meaningful peace between India and Pakistan might be scuttled if the two big powers split over the issue.

Fedorenko blamed the U.S. government for "delays" day for the break in the united front that had seen the council make unanimous decisions on the Asian crisis except for a June Jordanian abstention Sept.

"We have drawn special attention," he told the council, "to the fact that the Security Council should set up a concrete time limit for the presence of UN observers, which in any event must not exceed three months.

"The necessary understanding has not been displayed," Fedorenko said. "On account of such a negative position of the United States and others . . . violence was done to the principle of unanimity."

U.S. ambassador Arthur Goldberg countered that the U.S.S.R., not the U.S., had brought up the time-limit issue.

"We have tried to co-operate in a spirit of compromise," he said. "I did not accept the view of the Soviets as they did not accept ours."

Delegates noted that Fedorenko took another polabot at Secretary-General U Thant. He repeated an earlier charge that Thant had violated the UN charter by beefing up the observer force, which includes Canadian troops, on the subcontinent without checking first with the Security Council.

CROWD PLEASER — Prime Minister Pearson was surrounded by well wishers when he arrived in St. Thomas, Ont., for a rally. (CP Wirephoto)

Viet Cong Now Including Snakes in Deadly Arsenal

SAIGON (Reuters)—Viet Cong guerrillas now are including snakes in their deadly arsenal of anti-personnel weapons for use against American and South Vietnamese forces here, it was learned today.

The Communist-backed forces recently hung several snakes from the roof of an underground tunnel before it was over-run by an American unit.

One U.S. soldier cautiously entered the tunnel, carefully scanning the floor for signs of any of the Viet Cong's vast catalogue of booby traps.

As he moved with head down he ran into the snakes which bit him all over the face.

This was just one of the crude but effective booby trap devices the guerrillas have been using more and more lately as the American and South Vietnamese troops have stepped up the pressure against them.

The Viet Cong still maintain large-sized units equipped with sophisticated weaponry, recently reinforced by crack North Vietnamese units.

But they are falling back on their familiar hit-and-run guerrilla tactics.

Booby traps include holes dug in jungle trails with metal or sharpened bamboo spokes at the bottom.

The Americans fitted metal plates to their boot soles to protect them from spiked foot traps, so the Viet Cong elaborated the traps so that metal jaws clamped onto the victim's ankle.

Coconuts with metal spokes stuck in them are hung in the trees, balanced so as to fall on anybody touching a trip-wire below. Grenades are another common trip-wire booby trap.

USE GROUND GLASS

Glass is ground up and put into soft-drink bottles. Cigarettes are poisoned and then sold on the market to the Americans.

Grenades can also be set to go off as the heat of the sun melts an elastic band holding the firing pin down.

Fields are filled with six-foot bamboo spikes to prevent helicopters from landing.

In one instance, an American ground unit found a huge crossbow fitted with an eight-foot arrow designed to hit a helicopter if it landed nearby.

The Viet Cong tactics are the same they used against the might of the French army in one of the greatest-ever displays of guerrilla warfare.

The eight-year indochina war was climaxed with the defeat of the French at Dien Bien Phu in 1954.

I'M VOTING FOR LEE GRILLS
PROGRESSIVE CONSERVATIVE

DR. JOHN STOCK
BELLEVILLE

I have studied the platform of all parties and feel that the policies of the Progressive Conservative Party are much superior. These are designed for a modern world. Income tax concessions, educational program, the formation of a new youth department and a medical health plan are only a few of the reasons why I feel that clear-thinking Canadians must vote for Lee Grills and the Progressive Conservatives on November the 8th.

DRUG STORES OPEN SUNDAY

BARTON'S PHARMACY
164 N. Front St. Dial 962-0393

KELLY'S DRUG STORE
411 Bridge St. East Dial 962-5388

LATTIMER'S DRUG STORE
229 Front St. Dial 968-5549

WESTGATE PHARMACY
Trent Road Dial 962-2052
Opposite the County Home

5¾% GUARANTEED INVESTMENTS

Authorized by law for the investment of Trust Funds

INTEREST IS PAYABLE HALF-YEARLY OR MAY BE LEFT TO ACCUMULATE AND COMPOUND HALF-YEARLY

VG VICTORIA and GREY TRUST The Best Place To Invest

OWEN SOUND MEAFORD ORILLIA CANNINGTON WHITBY LINDSAY PETERBOROUGH BELLEVILLE KINGSTON
175 FRONT STREET BELLEVILLE

FOR TRANSPORTATION TO THE POLLS or INFORMATION
PHONE
THE PROGRESSIVE CONSERVATIVE HEADQUARTERS
968-5566
POLLS OPEN FROM 8 A.M. TO 7 P.M.
ELECT LEE GRILLS

14 Charged In Shooting At Verona

VERONA, Ont. (CP)—Four teen persons have been charged as the result of an incident Halloween night at a Verona village, 25 miles northwest of Kingston.

Richard Sheppard, 19, was charged Friday with assault causing bodily harm as a result of the firing of a shotgun in the restaurant ownership his father.

Police said a crowd advanced on the combination restaurant and residence when a shot was fired and three persons were struck by pellets.

One of the three, Duane Brooks, 19, of nearby Moscow, is in satisfactory condition in Kingston hospital after being hit in an eye by pellets. Two others were released after treatment.

Thirteen persons between the ages of 16 and 26 have been charged with conspiring to commit an unlawful act by attempting to upset an outdoor toilet on Sheppard property.

$18,500 Award For Belleville Widow, Kiddies

TORONTO (CP) — A Belleville widow was awarded $18,500 Friday by the Ontario Supreme Court for the death Dec. 24 of her husband in a traffic accident near Trenton.

Marilyn King's four children were awarded a total of $9,000 damages in the death of their father, Joseph Daniel King, 34, killed when struck by a car while trying to climb out of his overturned car on Highway 2.

Mr. King's car was hit by an auto driven by Elwell Phinney of Frankford.

First of Its Kind
Flying Club Lease For Mountain View

The Prince Edward Flying Club at Picton has been granted a long-term lease for civilian use of the runways at Mountain View at Shannonville, it was learned today.

The lease, effective November 5th, was announced today by flying club president Don DeMille, following confirmation from Robert Temple, Liberal member for the last House of Commons.

It is the first time that the Department of Transport has approved the lease of military air station runway facilities for civilian use.

This gives the Quinte district what is believed to be one of the longest runways in Ontario for servicing private and executive aircraft.

Use of executive aircraft by Canadian and U.S. businessmen visiting the area has grown in recent years.

The club has had temporary weekend use of the Mountain View landing field for the past twelve months. Since the club started using the field, negotiations have continued, however, for a permanent lease arrangement.

Under the terms of the lease the Picton club will be "custodian" of a 16-acre tract of land north of the runways to be used as a civilian ground use area. Ultimately a club headquarters and service facilities will be constructed at the station.

Club officials stated that every co-operation had been received from the RCAF, while local members of parliament, both federal and provincial, as well as the Belleville Industrial Commission, had also assisted.

The club will have full time use of the three paved runways at Mountain View. The runways, up to 5,000 feet in length are long enough to accommodate the largest executive and civilian aircraft, it was stated.

Club flying and charter service will also be operated from the Mountain View field.

Napanee News

Three Planks Added to PC Platform in Pr.-Ed. Lennox

NAPANEE — The Progressive Conservatives held a large rally and pie social in the Napanee Armoury Thursday evening.

The platform planks were piped and read by a Scotsman in full Highland dress. Miss Kay McFarland introduced the guests, Mr. L. Smart, mayor of Napanee; Mr. Norman Wilson, chairman of N.D.S. School Board; Mr. Norris Whitney, MPP for Prince Edward-Lennox; Mr. Clarence Milligan, former MP for this riding; Glen Herrington, former mayor of Napanee; Mr. W. Briscoe, campaign chairman; Mr. Allan Anderson, president of the association; Mrs. A. Brown, president of the women's association; Mr. Douglas Alkenbrack, P.C. candidate; Mrs. Alkenbrack and Mr. Grant Campbell, guest speaker and former MP for Stormont.

Mr. N. Wilson introduced Mr. Alkenbrack, telling of Doug's past work in the area. He was a councillor from 1952-53, deputy - reeve 1954 and '55, reeve 1956, 1957 and Napanee 1957 - 58, M.P.-in 1962 and 1963 and in 1965 is seeking re-election to the House of Commons. He said Doug is a man who remembers the past, acts in the present, and looks to the future, who spoke 39 times on matters of interest to Prince Edward - Lennox in the House of Commons.

Mr. Alkenbrack began his address by telling the audience of over 200 people of the problem which besets Canada. This is the corruption which exists in the government, and the answer to the problem is Conservative government in the future, he said. The Liberal regime has turned Canada's finest institutions to evil use, he charged.

ANSWERS CHARGES

Mr. Alkenbrack answered recent charges made by his opponent, Mr. L. Woolsey who called Mr. Alkenbrack's newspaper advertisement "political garbage," ("I spoke on behalf of the plight of the canning industry in this riding and Mr. Woolsey calls that garbage," said Mr. Alkenbrack. "I spoke on behalf of the poultry men when eggs were only 31 cents a dozen," and I spoke for dairy interests, cheese, cheese factory and milk producer problems, life damage, water pollution, pensions, export of hay. This he calls political garbage. I spoke for the cherry growers in Prince Edward when they could not sell the cherries and Mr. Hay interceded by saying the cherries were poor in quality and color. This was a falsehood. Criticism is okay but one must have something better than that to stand on. We have much more to offer."

NAMES THREE PRIVATE PLANKS

Mr. Alkenbrack outlined the general policies of the Conservative party, and named three of his own private planks. They are income tax exemptions for the drilling of farm wells, assistance of cheese factories that export, and assistance for fruit growing and canning export businesses.

Mr. Alkenbrack said that one man cannot act alone, he must have contact with his constituents. "We will use what we have found good and employ it for the benefit of Prince Edward-Lennox," he said. He added that the Armoury, which was closed, will be re-opened. This was announced by Mr. Diefenbaker while at the East Coast. This is a sign, he said, that the Conservatives will build up, not tear down as the Liberals have.

Mr. Alkenbrack was thanked by Mr. A. Anderson. Mr. Whitney spoke briefly on the issues at hand.

LASHED LIBERALS

Following a musical interlude by the Deltones of Napanee, Mr. Clarence Milligan introduced the guest speaker, Mr. Grant Campbell. Mr. Campbell lashed out at the Liberal party on the drug issue, provincial right, corruption in Montreal and the question of national disunity.

Mr. Campbell said he was sick of hearing it said that Mr. Pearson is all right, but he is no politician. "That's the trouble with the whole party," said Mr. Campbell. "It is filled with amateurs." John Diefenbaker is an honest man and will not sell out to Quebec or the U.S.A. or the underworld, Mr. Campbell said in closing, and urged election of a Conservative government.

Vendors Offer Wide Range Of Apples

Starting next week (Nov. 11th), and continuing through until the 18th is "apple week" across Ontario and the Belleville Market today took advantage of the fact to offer a wide range of the juicy fall fruit.

Almost every variety of apple grown in the Quinte area was offered on the market with prices grades selling up to $3.25 per hamper.

Delicious were quoted at $3.25 per hamper, McIntosh from $2.50 to $3.00, Snows and Sweets $3.00.

Fresh cider brought the usual 35 per gallon jug. Fleming Beauty Pears were $1.25 per 6 quart basket.

On the vegetable market potatoes brought $2.25 per hamper; cabbages were 20c each and Spanish onions a dozen each.

Fresh eggs sold at 65 cents for Grade "A" and 70 cents per dozen for extras.

CARPENTRY
CALL:
BERT HILES CONSTRUCTION
FOR FINE WORKMANSHIP — DIAL 962-6166

Obituaries

MRS. SAMUEL HOWES

The last of her family, Mrs. Ada Pearl Howes, 188 James Street, died in Belleville General Hospital Friday. A resident of Belleville all her life, she was in her 81st year.

Mrs. Howes was the daughter of the late Mr. and Mrs. John Reeves. She was a devout member of St. Thomas' Anglican Church.

She is survived by her husband, Samuel Howes, one son, John William Howes of Belleville and six grandchildren.

An only daughter died in infancy.

Resting at the Pinkston and Luscombe Funeral Home. The funeral announcement appears elsewhere in this edition.

MISS LORETTA KENNEDY

The funeral for Miss Loretta Kennedy was held from the O'Brien-Rutledge Funeral Residence to Holy Name of Mary Church at Marysville this Saturday morning. Father Simon Mass was celebrated by Rev. J. J. O'Neill, who also said the graveside prayers in St. Mary's cemetery.

The bearers were Clare Brennan, Michael Williams, Jack Hartt, Edward Parent, Robert Marwick and Clem Juiry.

MRS. THELMA CHRIS

Funeral service for Mrs. Thelma Chris, widow of Steve Chris, was held Friday afternoon at the Pinkston and Luscombe Funeral Home.

Interment was in Belleville cemetery.

The service was conducted by Canon R. B. Wright, Christ Church.

Mother of 3 And Daughter Found Dead

WELLAND (CP)—A 34-year-old mother of three and her five-month-old daughter were shot to death Friday in the Atlant's room in the family home.

Police said they had elaborate pending completion of their investigation.

The bodies of Vera L'Heureux and her daughter Mary were found by the husband, Aldeghe L'Heureux, when he arrived home from work.

Police said a .30-30 calibre rifle was found on a bed in the infant's room. Both mother and daughter had been shot in the chest.

The other L'Heureux children —Guy, 8, and Lucy, 5—were not home at the time of the shooting, police said.

The family moved here from Sudbury a year ago.

Obituaries

BIRTHS

BOLLINE — Shirley and John of R.R. No. 5, Belleville, are happy to announce the arrival of their son, Friday, November 5 at 5:40 p.m. at the Belleville General Hospital. Weighed 8 lbs. 7 ozs. A baby brother for Kim.

DEATHS

MAY, Wilbert R. — Suddenly at Trenton Memorial Hospital on Friday, November 5th, 1965, Wilbert R. May (of Baronvale Beach, R.R. 2 Carrying Place), husband of Olive May, father of Mrs. Ralph (Verna) Foster, Christie Lake; Mrs. Edward (Rose) Moore, Trenton and Mrs. Bernard (Jean) Bunnett, Belleville. Friends are invited to call at the Campbell Funeral Home, Trenton, from Saturday evening (visiting hours 2 - 4 and 7 - 9 p.m.) Sunday 2 - 4 p.m.) Service will be held in the Church of Christ (Disciples), West Lake, Ontario, on Monday, November 8th, at 2.30 p.m. Rev. C. Williams officiating. Interment in West Lake Cemetery.

YOMK, Frank — Suddenly at Calgary, Alberta on Thursday, November 4th, 1965, Frank Yomk (formerly of Belleville and Madoc) dearly beloved husband of Loddie's Ltd. Western Division Manager, dear father of Joan Spring (Mrs. Ronald) of Trenton; father of John and Sandra at home, son of Mrs. Nellie Yomk and the late John Yomk, brother of Mrs. Ethel Hummingbird of Belleville, Mrs. Lewis (Ida) Hall of Belleville, Trenton, in his 48th year. Friends are invited to call at the Campbell Funeral Home, Trenton, after 3.30 p.m. Sunday. Service will be held on Monday, November 8th at 3 p.m. Rev. Mr. Bell officiating. Interment, Mount Hope Cemetery, Brighton.

LOFT, Andrew — At the Belleville General Hospital on Friday, November 5th, 1965, Andrew Loft, beloved husband of Ethel Loft, dear father of Mrs. Lorne (Ruth) Cummings of Toronto. Resting at the White and Morris Funeral Home, Deseronto, where service will be held on Monday, November 8th at 2 p.m. Reverend Russell Finlay officiating. Interment, Deseronto Cemetery.

HOWES, Ada Pearl (Reeves) — Passed away at Belleville General Hospital, Friday, November 5th, 1965. Ada Pearl Howes, beloved wife of Samuel Howes, 188 James St., Belleville, in her 81st year. Dear mother of John William Howes of Belleville. Resting at the Pinkston and Luscombe Funeral Home, 60 Dundas Avenue (at Church Street), Service on Monday, November 8th at 2.30 p.m. Archdeacon A. E. Armitage officiating. Interment, Belleville Cemetery.

HUTSON, Mrs. Mary Emily — Of R.R. No. 2, Ameliasburg, passed away at Trenton Memorial Hospital on Friday, November 5th, 1965 in her 74th year. Daughter of the late Mr. and Mrs. John Alexander Sloan. Beloved wife of George Hutson. Dear mother of Mrs. Ralph (Gertrude) Wannamaker (Ted) R.R. No. 2 Belleville, Mrs. Kelly (Grace) Sprague, Hope Mills, Mrs. Garnet (Marjory) Miles, Hope Mills, Mrs. Charles (Ruth) Vanderwater of Mrs. James (Lillian) McPhee, Ameliasburg, Harold Hutson and several grandchildren.

The remains will be resting at the Campbell Funeral Home, 90 Highland Ave., Belleville from Saturday noon until time of service in the chapel on Monday, November 8 at 1.30 p.m.

Interment Belleville Cemetery. In lieu of flowers donations to Heart Society would be appreciated.

MAKE SUGGESTIONS

SASKATOON (CP) — Greater responsibility and authority for lay people in the Anglican Church were suggested Friday during the final session of an Anglican workshop. The workshop was attended by 200 persons, both lay and clergy, from rural areas across Canada.

IN MEMORIAM

DEROCHE — In loving memory of our dear mother Mary Derose, who passed away Nov. 6, 1964. We often sit and wonder, What you would say and do, If you only kneel the chances, Since God parted us from you. Sadly missed by sons John and Gerald.

HOWE — In loving memory of a dear father and grandfather, Albert Henry Howe, who passed away November 6, 1947.
Dear father, we only watch up there,
Please God just let him know,
That we down here do not forget,
We loved and miss him so.
Sadly missed by daughter and son-in-law Peggy and grandson Jim.

ALYEA — In loving memory of Clarence Alyea, who passed away (Carter) Alyea, who left this world Nov. 6, 1964.
No longer here our lives to shatter
But in our hearts you will be there.
Wife and remembered, ever loved by wife Nellie, sons Jack and Reginald and family.

WALLIS — In loving memory of a dear husband and father, Wesley, who passed away Nov. 6, 1962.
God knows how much we miss you,
We never shall his memory fade,
Loving thoughts shall ever wander,
To the spot where he is laid.
—Sadly missed, always remembered by wife Norma and family.

ORR — In loving memory of our dear father, Robert Orr, who passed away Nov. 7, 1957.
Fondest memories of a loved one,
Are sweet with my Dad was here,
Gone but not forgotten,
His memory we have and time will not erase.
His hands were kind,
His heart was true,
He was dearer than silver and gold,
No treasure on earth can replace
His memory will never grow old,
Though years may pass and years may go,
Sadly missed by daughter and son-in-law Gilbert and grandchildren.

CARDS OF THANKS

I wish to thank my neighbors, friends and relatives for cards and flowers while a patient in Belleville General Hospital. A special thanks to Dr. Potter, Dr. Bruce Mitchell, Dr. Chandler and Mrs. Bernat of the Salvation Army, nurses and staff of 3 East and Miss Hall. Also to those who remembered me in the love of a dear brother. Once again I would like to thank you one and all.
Sincerely, Mrs. Elizabeth Firth.

I wish to sincerely thank Dr. Mitchell and staff of nurses who were so kind to me while I was a patient in Belleville hospital. Many thanks to the nursing staff on 4 East and also Dr. Potter and Dr. Mullin, also Mrs. McKnight and Mrs. Bernat. Thanks again.
Harry Holden.

The family of the late Fred George wish to express their sincere thanks to the many neighbors, friends and relatives for cards, flowers, and kindnesses during sympathy cards and their many acts of kindness during the loss of a very dear husband and father. Also special thanks to Dr. F. Hall and staff of the emergency and ward 3 of Belleville General Hospital. Also special thanks to Rev. Ross and Mrs. Ross, Mr. Sullivan and Rev. Father Kelly, and the staff of the Campbell Funeral Buildings Funeral Home.
Mrs. Gosnecat and Family.

DO YOU—
—let a husband and life get you down? If it's difficult to get along with your wife or boss;
—as a wife and mother have trouble with the your husband or making the children mind;
—as the teen-age member of the family it seems impossible to make your parents understand.

If you do, perhaps the FAMILY COUNSELLING SERVICE OF BELLEVILLE and HASTINGS COUNTY can be of assistance to you. Telephone 968-5704 for an appointment. Your inquiry will be held in the strictest confidence.

NOTICE
THE FREE ENTRY FORMS IN CONJUNCTION WITH THE "WINTER HOLIDAY IN BARBADOS" ARE ALSO AVAILABLE AT —
W. WONNACOTT & SON
247 FRONT ST.
Their name was omitted from the advertisement last Thurs.

I'M VOTING FOR LEE GRILLS
PROGRESSIVE CONSERVATIVE

DR. J. N. HARTT - BELLEVILLE
I know that the Medical Health Program of the Progressive Conservative party will do more for all Canadians than the proposed Health Plan of any other party. The tax incentives policies of the Progressive Conservative warrant your support for Lee Grills.

A is for ACCURACY
Years of training and experience, plus careful checking and rechecking are your guarantee of accuracy at all times, one of the ABC's of pharmacy!
Dolan The Druggist has three Graduate Pharmacists. Always a Graduate Pharmacist on duty at—
DOLAN
THE DRUGGIST
962-3406
FREE MOTOR DELIVERY

Temple Holds Final Rally of Campaign

Robert Temple told the Canara Club crowd of people last night they were the most enthusiastic he had ever experienced in his 14 years of campaigning.

The wind-up rally and Chinese food party for Liberal candidate Robert Temple last night attracted more than 2,000.

Grown-ups of all ages started arriving for the climax to Mr. Temple's campaign at 8.30 p.m. although the final meeting was advertised to commence a half hour later. By 9.00 o'clock the upstairs auditorium of the Club Canara was filled while well wishers and supporters converged on the place from all directions and in varied conveyances. A great many walked rather than go to the trouble of finding parking space within blocks of the recreation building.

Candidate Temple made his entrance to the speaker's platform around 10.00 p.m. He had to shove and push and squeeze his way up the stairs like hundreds and hundreds of others. He was greeted by an exuberant crowd who cheered and sang "Hello Bert" as he waded to the well-known show tune.

Don McAlpine, who will be 21 on November 9 and is voting in Hastings South for the first time at this election held by Canada's Chief Electoral officer spoke on behalf of Mr. Temple. He from Marysville and his case received attention after he brought the matter to a newsman's attention two weeks ago. He is a student attending the University of Toronto. He disclosed last night that he feels Mr. Temple a polite and intends casting his ballot for Mr. Temple in the Hastings South riding on Monday.

People were still arriving at the rally around midnight when Mr. and Mrs. Temple left for home.

In his final message he urged a return to Ottawa of a Liberal majority government.

Business Briefs

BY THE CANADIAN PRESS

GRANT LOAN

Canada Friday granted Nigeria a $5,600,000 loan to purchase telephone cables for use in the country's national telecommunications program.

STARTS INCREASE

Construction starts in urban centres of 5,000 population and more rose 30.3 per cent in August to 15,522 dwelling units from 11,912 in August, 1964 the bureau of statistics reported Friday.

POWERS MEET

Deputy finance ministers of the world's chief financial powers, including Canada, began a two-day discussion in Paris Friday on ways of reforming the world monetary system.

Coming Events

DUSES FOR HENRY MANCINI and the Chuck Mitchell's O'Keefe Centre Matinee, Wednesday, Nov. 10. Bus leaving Hotel Quinte, 2:00 p.m. Tickets at Thompson's Variety Store, 214A Front St. 264-12

SOCIAL EVENING SATURDAY night, 8 p.m., Tobe's Country Gardens, Rossmore, sponsored by the Kinsmen Club of Belleville. Proceeds for transportation to the Centennial Train. Tickets at Central Taxi Office. (Early bird special - Share The Wealth at 7.30 p.m.)

DANCING THIS SATURDAY night, Canadian Legion Hall, 81.30 per couple. 264-3

UNITARIANS, QUINTE UNITARIAN Fellowship meets, Saturday 7.30 p.m., Kiwanis Centre, Dundas East, Round Table discussion on Election.

ELECTRONICS ORGAN DEMONstration by factory personnel Tuesday, Nov. 9th, afternoon and evening at Hitchon Radio, 340 Front St.

CANNIFTON CHURCH BAZAAR, Wednesday, November 10th, 2 p.m. to 5 p.m. Good selection of home-cooking, aprons, dolls, and home-cooking. Lunch. Tea room. Admission 25 cents. 260-tf

GAMES NIGHT EVERY SATURday, 8 p.m., Tobe's Country Gardens, Rossmore, sponsored by the Kinsmen Club. Prizes, admission reduced. Admission 25c. Free transportation from Central Taxi office starting at 7:40 p.m. 264-tf-sat-tf

HOLY ROSARY SOCIAL EVERY Saturday evening, 8 p.m. St. C. Hall. Jackpot. 3

3y2-nv-1-s-tf

SEE AND HEAR LEE GRILLS Progressive Conservative candidate for Hastings - South on C.H.W.B. TV, Friday, 6:00 to 11.30 p.m. 264-28

USED SKATE SALE — SATURday, Nov. 6, 9:30, Queen Mary School — Boys' and girls' — variety sizes. Reasonable Prices. 264-29

GIANT RALLY AND DANCE TO meet Lee Grills and George Hees, Trenton Community Garden, Friday, Supper, Southern Fried Chicken. Everyone welcome. 264-28

RUMMAGE SALE AT SALVATION Army, Station Street, Friday, November 5 at 7 p.m. 264-24

TALENT URGENTLY REQUIRED FOR WEEKLY AMATEUR CONTEST

(Singers, Musicians, Comedians, Magicians, etc.)

Must be over 21 years of age.

Must have own portable instruments.

Please call or contact Harold Wanasmaker at Hotel Quinte, 962-4531 for Personal Interview.

Valve Closing Called Act Of Sabotage

PORT ARTHUR (CP)—A gas company official said Friday the closing of a main gas valve which left 7,200 homes and businesses in Port Arthur and Fort William without heat for 2 hours is considered "an act of sabotage."

About 70 workers were busy Friday manually resetting pilot flames in furnaces and stoves, a job estimated when loss in pressure occurred.

Mr. Schultz said the main valve, about a mile away from the cities, was closed by someone "familiar with the operation of natural gas." The loss in pressure affected all users.

STRIKE IS ON

About 20 Twin City employees are on strike seeking higher wages and greater job security.

Mr. Schultz said ii would be unfair to assume this act of sabotage was caused by a striking employee of the company. However, it would be unlikely that someone without a knowledge of gas equipment could have turned off the valve in question.

The valve requires a special wrench that is never left at the site and needs a key to shut it off.

A company official said provincial police have launched an investigation.

The company's master station at North Bay noticed the pressure drop and corrective action was taken about an hour later. But at homes and businesses where thermostats acted to cut in furnaces and stoves during the period of no pressure, pilot flames were extinguished.

Since all had to be reset manually, the company used aircraft to bring in several workmen to aid regular employees.

Bob Wessels, Bob's Body Shop, readies with spray gun to paint boy's ranchwagon held by Fireman Ted Wessells and paint shop employee, Lawrence Haskin. Wagon will be one of hundreds of toys to be distributed this Christmas through Kiwanis-Firemen's Christmas Toy Project.

Liberals Will Get Most Seats Says CBC

TORONTO (CP) — CBC's radio and television divisions, forecasting the outcome of Monday's election, agreed Friday night that the Liberals will get the most seats. But they differed in the allotment for each party.

Both radio and TV networks carried Election '65 shows with the estimates of the number of seats each party is expected to win in the 265-seat House of Commons, based on reports from separate teams of correspondents across the country.

Consensus of radio network correspondence was: Liberals 137; Progressive Conservatives 95; NDP 22; Social Credit 4; Creditistes 7.

TV network correspondents: Liberals 140; Conservatives 86, NDP 22; Social Credit 4; Creditistes 3; Independents 6.

The TV estimate added up to only 265 seats. Broadcaster Norman DeFoe said the network had no information on the Yukon and Northwest Territories seats.

Standing of the Commons at dissolution: Liberal 127; Conservative 92; NDP 18; Creditiste 13; Social Credit 9; Independent 2; vacant 4.

Fire Guts Empty House

A mysterious fire gutted an abandoned frame house on Sidney township's third concession early.

Firemen and provincial police were called to the scene about 6:25 a.m. when the house—near the Quinte Trap and Gun Club property — already was burning out of control.

The structure was owned by a Toronto man.

Municipal Lot Now Paved

Paving operations at the Belleville Parking Authority lot at the corner of Pinnacle and Campbell streets have been completed. The Hastings Asphalt Company of Belleville did the paving job.

WANTED: FOR DECOR

LONDON (CP) — An artist with strange tastes was fined $18 in a London court for stealing a warning light from a road construction site. He said he wanted it because it would "fit in with the decor" of his apartment.

SILLS FOR SERVICE

AND ALL YOUR HOME IMPROVEMENT NEEDS

PANELLING

WELDWOOD — ABITIBI — PINE — CEDAR REDWOOD — VINYL COAT

NO DELIVERY CHARGE

Sills Offer a complete Estimating Service

405 Dundas East Dial 962-9191

Kiwanians and Firemen Ready to Repair Toys

With less than two months to go it's that time of year again when the Belleville Kiwanis Club and city firemen are again on the look-out for good used toys to gladden the heart of deserving kiddies on Christmas morning.

The Kiwanis-Firemen Christmas Toy Project has, of course, been a joint effort on the part of the two organizations for the past 12 years.

Kiwanians collect the toys, repair them at their Kiwanis Centre workshop, get them repainted, and on Christmas Eve, Firemen distribute to kiddies in the Belleville area.

This year's toy project has been underway now for some days and Kiwanians are beginning to run out of toys to keep their repairmen busy.

Local householders with usable toys they would like to donate to the cause may leave them at any Shell service station, drop them off at the firehall on Moira Street or take them to the Kiwanis Centre on Dundas Street.

"It is good used toys that are required," stated Fireman Ted Wessells who is in charge of toy collections, "principally large toys such as wagons, cars, which many families find to expensive to buy."

As is the repair job itself, the toy painting also is a volunteer job, and is usually taken care of by one of the local auto repair shops.

This year, Bob's Auto Body and Refinishing Shop at 11 Geddes Street is doing the toy painting. Local paint firms have donated most of the paint and the auto body employees do the painting in their spare time.

And already they have started on a couple of truck loads of repaired toys.

Belleville Electronic Firm Is on the Beam!

Thanks to a last minute cooperative effort on the part of local plant employees and a lumber firm called in to do crating, a Venezuela university is going to receive its Belleville-made electronic equipment on the expected delivery date.

Several months ago Electronic Controls Ltd., 11 Water Street, contracted to supply electrical components for a teaching centre at the University of the Andes.

But because a delivery date at Montreal was set to co-incide with the sailing of a Venezuela bound freighter and firm technicians had been working overtime to meet the deadline.

RUNNING OUT?

With time running out and the equipment still not ready, there were hopes for a delayed ship sailing from Montreal. But such was not the case. Almost at the last minute word was received that the ship would sail a day early.

Then there was a real scurry to complete the contract and Thursday night to get the job off. While Lumber Company was called in to crate the equipment and Friday the shipment was on its way to Montreal.

The equipment is destined for a new electrical engineering department at the Venezuela university, the Belleville firm contracting to supply the main power distribution centre and motor generator sets.

Although a relatively small firm, the local company does considerable export business with Far East countries through the Colombo plan.

The Venezuela contract however, was acquired through its own initiative and the firm expects to increase its export business.

Gas Company Trying to Restrict Pickets

BY THE CANADIAN PRESS

Union Gas Co. Ltd., strikebound since Wednesday in Essex and Lambton counties, has applied for a court order to restrict picketing at its Windsor service depot.

In Hamilton Friday about 200 employees of a Union Gas subsidiary, United Gas Ltd., returned to work after a one day wildcat walkout.

More than 100 Sarnia and Windsor service employees struck after contract talks failed to reach a settlement. They are members of the Oil, Chemical and Atomic Workers International Union (CLC).

The Hamilton service workers, members of the same union, walked out protesting that Hamilton supervisors had been sent to Windsor to take over the work of the strikers.

In Windsor, company officials said they would seek an injunction to "compel pickets to demonstrate peacefully and to allow supervisors to cross picket lines unmolested and free from intimidation."

I'M VOTING FOR LEE GRILLS

PROGRESSIVE CONSERVATIVE

Election Forecasts

BY THE CANADIAN PRESS

Newspapers and the CBC forecasting the outcome of Monday's election, agree the Liberals will get the most seats. Not all predict they will have a majority.

The standings of the Commons at dissolution was: Liberal 127; Progressive Conservative 92; NDP 18; Creditiste 13; Social Credit 9; independent 2; vacant 4; total 265.

Here are the forecasts:

Montreal Gazette, supporting the Liberals in the election: Liberal 140; Conservative 92; NDP 17; Creditiste 7; Social Credit 4; Independent 3; independent Liberal 1.

Toronto Globe and Mail, supporting the Conservatives: Liberal 137; Conservative 96; NDP 21; Social Credit 3; Creditiste 6; independent 2.

Winnipeg Free Press, supporting the Liberals: Liberal 146-150; Conservative 81-85; NDP 17-20; Creditiste 7; Social Credit 4; doubtful 2. (The Free Press figures are based on its compilation of seven area assessments of members of FP publications, to which it belongs.)

Canadian News Services: Liberals 143; Conservative 92; NDP 18; Social Credit 4; Independent 4.

Winnipeg Tribune, a Southam newspaper, supporting the Conservatives: Liberal 126; Conservative 105; NDP 23; Creditiste 4; Social Credit 5; Independent 4. (The Tribune based its figures on an analysis of the Southam assessment "with a little of the 'hunch factor' applied to a number of close ridings.")

The CBC, in Friday night radio and TV shows based on reports from separate teams of correspondents across the country, gave these estimates:

Radio—Liberals 137; Conservatives 95; NDP 22; Social Credit 4; Creditistes 7.

TV—Liberals 140; Conservatives 86; NDP 22; Social Credit 4; Creditistes 3; independents 6.

TV broadcaster Norman DeFoe said the network had no information on the two Yukon and Northwest Territories seats.

FLOOR SANDING AND FINISHING

GLEN ELLIOT

136 Dufferin Ave. — 962-3900

Trenton News

By SULA GOSLING

PC Candidates Hold Final Rally With Chicken Fry

Soviet Embassy Picketed While Party Goes on

By BRENDA LARGE

OTTAWA (CP) — While a lively party celebrating the 8th anniversary of the Russian revolution went on at full tilt inside the Soviet Embassy Friday night, 15 shivering pickets paraded in front of the iron gates of the austere building. The pickets carried placards reading "The Ukraine and other enslaved nations will rise to bury the Russian empire" and "Freedom yes—Russian imperialism no."

They said they represented immigrants from Communist countries. Most came here from Toronto where, during a neighboring Northumberland, attached the government for seeding a majority as a poor issue for election.

He said in a recent talk with John Diefenbaker the party leader said prospects were even better than in 1957.

WOULD NEED AID

OTTAWA (CP) — Carleton University President Davidson Dunton said Friday that even if tuition fees were to disappear, large amounts of student aid would still be needed to keep many good minds at university. He spoke at the university's fall convocation.

Advertisement

Fred B. Deacon, President of Deacon Brothers Sportwear Limited has announced the appointment of P. Clyn Harry as Controller. Prior to his appointment Mr. Harry was employed with D'Alir Liquid in Montreal. He is a graduate of Sir George Williams University in Montreal and a general member of the Society of Industrial and Cost Accountants of Quebec.

How About SKIS ?

Our stock is now bigger and better. Skis, poles, boots, sundries. Come in today and lay-a-way.

LICENCE

SPORTS 1965 BICYCLE SERVICE

Dial 962-9283

GRANT FUNERAL HOME

68 North Front Street

BELLEVILLE - ONTARIO

DIAL 968-9119

I'M VOTING FOR LEE GRILLS

PROGRESSIVE CONSERVATIVE

STAN KETCHESON

Chairman of the Board of Education, Trenton.

Lee Grills and his Progressive Conservative government gave us $750,000. to erect and equip a new Technical School in Trenton. This has been the finest thing that has happened for young people in Trenton in a generation. Drop-outs are down 50% and young people are learning useful skills for the future.

ROSS BURTT

Councillor,

Town of Trenton

Lee Grills has always looked after the Railroad man and the working man. Lee is approachable and reasonable. I urge everyone reading this ad to vote for Lee Grills.

THE INTELLIGENCER
Intelligencer Established 1834 — Ontario 1870
Published Daily by
ONTARIO INTELLIGENCER LIMITED
Belleville, Ontario, Canada.
Subscription rates:
By carrier 40c per week.
By mail in Canada $12.00 per year; 6 months $6.50
3 months $3.75.
By mail to U.S.A. $21.00 per year.
Authorized as second class mail by the P.O. Dept., Ottawa, and for payment of postage in cash.
Member of The Canadian Daily Newspaper Association; Member of The Canadian Press; Member of the Audit Bureau of Circulation.

Decision on Monday

On Monday Canadians go to the polls for the fifth time in eight years. They are being called upon to decide whether the Liberals under Mr. Lester Pearson should be given another chance or the Conservatives under Mr. John Diefenbaker returned to office.

In the last election, in April 1963, the people —in the words of a distinguished observer of the Canadian scene, Bruce Hutchison—"simply decided that the Diefenbaker government had failed, that a Liberal government of experienced men might do a little better."

"The decision then," says Hutchison, "was wise, though reluctant and incomplete . . . and the decision of November 8 will be made, one way or another, on the same basis, a Hobson's Choice between two alternatives, neither of which possesses the people's full trust."

Gallup poll predictions of the outcome of Monday's election are unconvincing, though it is entirely possible that the country may be in for another bout of minority government.

One fact which must be grasped by the electorate is that while this is to some extent a contest of personalities, between Mr. Pearson and Mr. Diefenbaker, the main objective is an administration, formed by one party or the other, which can be counted upon to run the affairs of this country efficiently and honorably. For Mr. Pearson and Mr. Diefenbaker this is a crucial test. For both it is virtually the "Last Hurrah." Even for the victor, whoever he may be, his political days are numbered as the advancing years and inevitable changes within the parties take their course.

In Hastings South the contestants are Conservative candidate Lee Grills, Belleville dairyman, who has represented the constituency three times; Robert Temple, city lawyer, who has served ably during the last two-and-a-half years as Liberal member, and New Democratic Party candidate Thorld Hoskin.

Mr. Temple, who emerged victor in the 1963 election in a close contest with Mr. Grills, is an authority on defence matters. Recently he defended the government against charges by Mr. Grills that the integrated armed forces represented a "headless monster." He pointed out that integration had helped reverse a drift to obsolescence and made possible the re-arming of the services with modern equipment.

Mr. Temple has served as an executive member of the Commons defence committee. He was leader of Canada's 1964 NATO political committee. As co-chairman of the Commons justice committee and a member of the Veterans' Affairs committee, he introduced during the Liberal administration a bill for the abolition of capital punishment, as well as other measures.

On the local scene, when drought threatened rural areas during the summer months Mr. Temple visited farms and subsequently made representations to Agriculture Minister Hays. Hastings was one of eight counties included in drought aid plans.

Recently he secured a $350,000 federal contribution toward the building of a new high level bridge at Trenton.

The Liberal party has pledged it will implement its nation-wide Medicare plan by July 1, 1967, and provide $500,000,000 over 15 years to aid medical and dental research and training.

In the sphere of education, Prime Minister Pearson has promised a Liberal government will establish a $40,000,000 university scholarship program over four years, as well as providing higher university grants.

A major plank in the Conservative campaign is the need for a united Canada. Mr. Diefenbaker's main personal ambition is to lead the country to fresh heights of national awareness and unity by centennial year in 1967.

The Conservative Party has promised that the 11 per cent sales tax on building materials and production machinery will be removed. It also proposes that homeowners' municipal taxes up to $500 should be deductible for federal income tax purposes.

On the farming scene, the Conservatives would establish an Eastern feed grain agency, acreage payments on crop losses to Eastern farmers and a long-term reforestation program for second-grade Eastern farm land.

Other Conservative plans put before South Hastings voters by Mr. Grills include establishment of a national power grid that will make energy resources available throughout Canada, and an increase in the old age pension from $75 to $100.

Two other important areas of development embraced by the Conservative platform are education and water resources. The party says it will increase per capita university grants from $2 to $5 and allow special tax deductions for private gifts to universities. It promises a national water conservation policy, including diversion of water from the north to deficient areas.

Now the decision rests with the voter. As Sir Winston Churchill once observed, no amount of rhetoric or discussion can diminish the overwhelming importance of the individual citizen's exercise of his voting perogative.

LOOKING BACKWARDS

GLEANINGS FROM OUR FYLES OF BYGONE YEARS

20 YEARS AGO

November 6th, 1945

There was a brief reference in Monday's Collegiate News which stated there has been some agitation started in one of the upper forms for initiation of newcomers to the school. The item went on to suggest that the matter be referred to the Students' Council.

This is a matter which should receive much consideration before being approved by any student group. If the proposal will promote any form of rowdyism and humiliation to "Freshies" then initiation has no place in the Collegiate. It serves no good that we have ever been able to discern and the tendency has been to curtail these activities in universities.

The forms initiation takes in some schools, colleges and fraternities, descend to a rather low level of humor even if it is done "only in fun." If there could be some form of ceremony devised in which the participants could enter with some degree of pleasure, it would be alright. But if the boys and girls who enter secondary schools have to make fools of themselves for the entertainment of senior students then we think imitations have no place here or elsewhere.

30 YEARS AGO

November 6th, 1935

Charles Doran, Arthur Knight and Fred Morby have left for Dorcourt on a hunting trip.

Mr. and Mrs. Joseph Thompson celebrated the 50th or golden anniversary of their wedding on Sunday, at their home, Consecon, in the vicinity of which village they have spent their entire married life. A reception was held at their home on Saturday afternoon and evening and many friends were present to offer congratulations and express good wishes. Mr. and Mrs Thompson have four daughters and one son, all being home for the happy event. They are, Mrs. Harold Walters of Bloomfield, Mrs. L. R. Yott of Bloomfield, Mrs. C. H. Maybee of Sydenham, Mrs. Charles Spafford of Kingston, and Mr. J. A. Thompson of Toronto. There are 12 grandchildren, all of whom were present but Mr. Jack Yott of Clinton, Ontario. Mr. and Mrs. Thompson received many beautiful gifts.

40 YEARS AGO

November 6th, 1925

Thanksgiving Day will be on Nov. 9th.

Mr. D. R. Argue of the teaching staff of Albert College is spending a few days in Peterborough.

Mr. R. D. Arnott is home from Toronto to spend Thanksgiving Day.

John A. Holgate, who lived in Foxboro for many years and was prominent in the affairs of the county over a long period of time and served as Warden, died at his home in Bowmanville yesterday in his 74th year. At one time he was president of the Belleville Cheese Board. He was a prominent member of the Bay of Quinte Methodist Conference.

Miss E. Carroll of Gananoque, formerly of St. Agnes School for Girls here, is a guest at St. Thomas' Church rectory, Bridge Street East.

From our file copy at this time in 1895: "Seventy carloads of stone for the International Bridge have arrived at Brockville, from the Point Anne quarries.

50 YEARS AGO

November 6th, 1915

Lieut. Bonisteel of this city, who is in his twenties, claims to be the first Canadian to design and build a complete aeroplane. It is designed for use on land or water, the pontoon floats are interchangeable with wheels. It has a speed of over 100 miles per hour and a power of rising from land or water with a run of 200 feet.

The Grace M. Filer, Captain Fagen in command, arrived in this port yesterday from Oswego with a cargo of coal. This is her last trip this season.

Mr. and Mrs. George Robson of Napanee are spending a few days in town.

At the annual meeting of the Children's Aid Society, the following officers were elected: hon. president, Thomas Ritchie; president, A. E. Bailey; vice president, E. R. McBride; recording secretary, M. W. Mott; treasurer, H. Freeman Ketcheson; auditor, P. C. MacLaurin; hon. solicitor, William Carnew.

"----there arose such a clatter I sprang from my bed to see what was the matter."

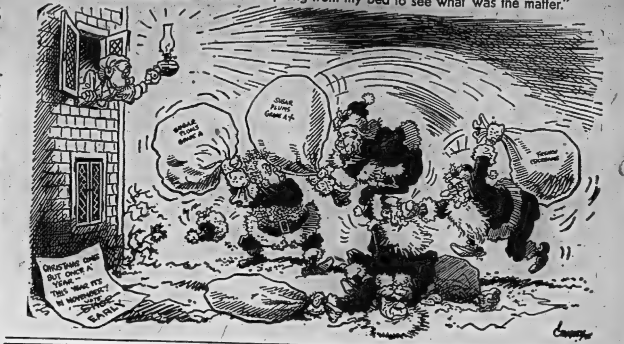

To Your Good Health

Some People Allergic To Hair Dyes, Bleaches

By JOSEPH G. MOLNER, M.D.

Dear Dr. Molner: When I first had my hair dyed blond (stripped from virgin light brown) there was a slight breaking out around the hairline.

The second time, my body broke out all over with a severe rash. The doctor gave me medication but it took nearly three months to clear up. In the meantime I have broken out with sores, and have had infections in my mouth and eyes.

Please stress that every woman should have a patch test before she bleaches her hair. Ignorance of this certainly made me miserable.

How long does one usually have these symptoms to an allergy?

Can this affect eyesight?

Can it do permanent harm to other parts of the body? — Mrs. G.

• • •

Your experience should be a warning. I have mentioned quite often that some people can be sensitive to bleaches, hair dyes and other such cosmetic chemicals.

A patch test is a very wise precaution. In fact, most careful beauty operators give a patch test routinely for every customer on whom such chemicals are to be used, and repeat the test every time a switch is made to some different formula. (A patch test involves applying a little of the chemical to the hairline to see whether redness of the skin develops. For surest results, wait a day or two.)

Anyway, Mrs. G., the first application of bleach "sensitized" you, as indicated by the redness at the hairline. Then the second time, you were actively allergic to it, and the generalized reaction set in.

• • •

It is my understanding that most manufacturers put a warning notice on the bottle, urging such a patch test. While beauty operators usually are — or certainly ought to be — aware of the need to be sure before using these preparations on an individual, perhaps we can alert more women to the idea of a patch test for bleaches or dyes they may use at home.

For the specific questions:

1 — Ordinarily such allergic reactions run their course in from 10 days to several weeks. Your troubles three months later may be secondary rather than primary consequences. That is, the severe original reaction may have altered your normal defence mechanisms in some manner so you do not combat ordinary infections as readily.

2 — Vision is not affected by such allergic reactions, but eyelids at times can become swollen and inflamed.

3 — Ordinarily no permanent harm is done to other parts of the body. However, knowing that you have a tendency to such an allergic reaction, be doubly wary of new things applied to your skin.

In fact, patch tests should especially be used by anyone who knows she has allergic tendencies of any kind.

• • •

Dear Dr. Molner: Is it harmful to take mineral oil indefinitely? I take two tablespoons a day to keep me regular. Could this be bad for the gall bladder, or for colitis, which I have? — L. K.

Mineral oil appears to be able to absorb Vitamin A in the intestinal tract, therefore, by taking it regularly you deprive yourself of the full benefits of this vitamin.

I'm not totally opposed to mineral oil. It will not affect the gall bladder, and it decidedly does have its uses in treatment of colitis, but not daily in large amounts.

Note to Mrs. C. F.: Friends who tell you that 30 is too late to start a family are wrong. And no, there is no tendency to have retarded children at 30.

Every Vote Will Count

Ottawa Journal

The United Church Observer speaks of it rightly as "that fatuous slogan, 'Vote as you please, but vote.'"

The catchphrase is an invitation not to a conscientious study of issues and party, but to a mechanical, uninformed and self-defeating exercise.

The Observer's editorial contains this good paragraph:

"Canada could be in trouble with its multi-party system and regional and provincial pressures and interests, and parties making promises they know they will never have to keep. This country needs good government and good opposition. We are not likely to get it if we continue to harangue the uninformed to get out and do their duty by voting for hockey players, wrestling champions, orators, pretty-faced politicians, Bible-quoters, or men with depression-complexes and big promises."

But then it concludes, "heretical as it may seem," with a slogan of its own, "Vote or not, as you please, but if you do, please vote intelligently."

We wonder if voting or not voting should be thus left a matter of personal inclination. Because one isn't enamored of any of the candidates or the parties should one stay at home in good conscience on voting day?

The trouble with that theory is that candidates are going to be elected; government is going to be formed. No matter how intelligent is one's not-voting, those who vote will determine the future of this country.

The duty facing the voter is to make the choice—which he thinks is the best among the exxisting possibilities. Democracy does not dwell in an ideal world. If one waited for the election in which the alternatives were clear-cut, there was a completely first-rate candidate and the political campaigns responsible and intelligent, there would not be many chances to vote in a lifetime.

The slogan should be, "Think first, but vote."

Today in History

By THE CANADIAN PRESS

Nov. 6, 1965 . . .

Gustavus Adolphus, the young warrior king of Sweden, was killed 333 years ago today—in 1632—at the head of his troops in the battle of Luetzen. Gustavus looked on the Baltic Sea as his special domain and spent his early years conquering and dictating peace treaties to keep it so. He then took up the mission of freeing Protestant Europe from the rule of the Austrian emperor and, not incidentally, making sure the emperor had no Baltic outlet. Although the Swedish - Saxon army won the battle of Luetzen, the campaign added no clarity to the chaotic Thirty Years War.

1860 — Abraham Lincoln was elected president of the United States.

1956—France and Britain ordered their invasion forces at the Suez Canal to cease fire.

First World War

Fifty years ago today—in 1915—M. Skouloudis formed a new Greek government; Anglo - French reinforcements helped Serbia repulse the Bulgarian advance; on the western front, French units captured a German post at Andrechy.

Second World War

Twenty-five years ago today — in 1940 — the British government requisitioned 24 Latvian, Estonian and Lithuanian merchant ships and advanced £5,000,000 ($22,250,000) to Greece; Greek forces advanced in western Macedonia and retreated in Epirus; former president Paderewski of Poland arrived in the United States.

Nov. 7, 1965 . . .

First World War

Fifty years ago today—in 1915—a British submarine sank the German cruiser Undine off the Swedish coast; an Austrian submarine sank the Italian liner Ancona; Russia began a general offensive.

Second World War

Twenty-five years ago today—in 1940—the RAF shot down seven German aircraft over English port cities for the loss of five fighters; Eamon de Valera said Eire would not hand over ports to Britain; Parliament reconvened in Ottawa.

Tire Squeal Nets Big Fine

Windsor Star

Those pee-wee league daredevils who make a specialty of tire-squealing have collided head-on with the law in some places. More trouble, it's indicated, lies ahead.

One of the fraternity, in Leamington, has had a $30 fine slapped on him and just escaped losing his licence. Whether or not this put some sense into his head is for him to establish.

Perhaps the most persistent of the tire-squealers perform on residential streets. It could be a small neighborhood audience of showoffs like themselves that they're trying to impress, but often there are little people in the vicinity that they endanger.

The $30 price tag on their driving abnormality should have a therapeutic effect.

Ottawa Offbeat

Diefenbaker Responds With Laughter to Good Heckle

By RICHARD JACKSON
From The Intelligencer's Ottawa Bureau

OTTAWA — Notes from the Campaign Trail, — Best heckle of all, Conservative, Liberal, New Dem or assorted Socreds, in this campaign came the other night, flying up from the crowded floor of the Richmond Hill Collegiate at Conservative Leader Diefenbaker.

He was sounding off in fine fashion about the lack of the iron decision in the political spines of his enemies, the despised Grits, and how, as he saw it, compromise, appeasement and retreat had led from one disaster to another.

How different, he cried, had been his way of administrative life in his six years as Prime Minister.

When the prickly problems were faced, with the dicey decisions to be made, there was no iffing and butting.

"I stood," he trumpeted. "I stood."

In emphasis, perhaps for the dramatic effect, he paused, and in that moment of silence, a gifted heckler with beautiful timing, leather-lunged it out with a great rafter-rocking bellow from the back of the high school auditorium:

"You shoulda stood in bed!"

Unfortunately, Dief didn't catch it, with the usual forest of microphones sprouting from the podium in front of him serving as a sort of sound curtain.

Too bad, because Dief, story-teller par excellence, would have loved it — and laughed with the rest.

GRIN AND BEAR IT

Few have been the hecklers who have managed to get under the old warrior's hide which, after a life-time in the rough and tumble of prairie, then national politics, must be a political skin with the armor - plated consistency of a rhinoceros.

Long ago Dief learned the best way to squelch a heckler is to laugh with the crowd at himself — provided, of course, the heckle shafted at him is cleverly sharp enough to be ha - ha - worthy.

Laugh, he has discovered, and the sting is gone.

Share in the merriment at his own expense, and so purchase with a warm sense of humor the support of the crowd.

He turned just such a trick in the last campaign one night in Hamilton.

It was a tough crowd.

And it was giving him a rough ride.

To change the pace — and perhaps the mood of some of the more hostile of a noisy mob of New Dem hecklers — he swung from policies, platform and issues to chat more informally about life as Prime Minister on Parliament Hill.

A Prime Minister's correspondence, he confided, never failed to astonish him.

"The things people write," he said in honest amazement. "Why, I get thousands of funny letters."

Then, as he paused momentarily between sentences to draw a breath, up from the floor it came — a heckle sharpened to pierce toughest hide.

"Yeah, and send thousands of funnier answers."

Dief laughed, and the crowd laughed with — not at — him.

WELL, HELLO WALLY!

Bit odd, isn't it, what a normally properly dignified pillar of political society will do and say under the pressure of an election campaign?

Take Finance Minister Walter Gordon.

Millionaire. Charter member of Toronto's business and financial establishment. Old school tie, Royal Military College. Dedicated public servant.

Should make for all that is dignified.

And does, most of the time.

But during election campaigns it seems, when he's knocking on doors, he no longer is Hon. Walter Gordon, Minister of Finance.

Oh dear no. He's "Wally."

"I'm Wally," he says, "Wally Gordon, your Liberal candidate." And away he goes into the vote-for-me-please spiel that every campaigner must make.

Well, hello Wally!

And Hon. Mitchell Sharp, Trade Minister, has been making a rather uncharacteristically syncopated approach in his campaign.

For with the Honorable, the Minister of Trade and Commerce, a public servant who understandably takes himself very seriously — and has every right to — the word is "Swing along with Mitch."

And there he is, in one of his election pictures, arm-in-arm with a bevy of young and good-looking girls, merrily swinging along, looking very much like you might imagine a beardless Mitch Miller.

Hunters Must Show Licence

Kingston Whig - Standard

For many years farmers and other rural land owners have been forced to undergo the annual unpleasantness and danger afforded by irresponsible hunters form the cities. These vandals, or worse, seem to believe that all lands beyond the municipal limits are theirs for the walking upon. That they are in the minority is little consolation to farmers who have had fences and crops damaged, property strewn with empty bottles and all sorts of filth, livestock killed or injured and even their own lives threatened. In the past, also there have been countless reports of people being verbally or physically abused when they attempted to order trespassers off their land.

The responsible hunter will need no telling that, before he enters private property that, he should ask the permission of the owner. Many farmers are willing to permit hunting on their property provided permission is sought and providing that hunters take pains to act with propriety and common sense during their stay.

The authorities are hopeful that the new system whereby hunters must wear their hunting licence numbers on the back of their jackets will help to discourage the selfish minority. For one thing it will be easier for the property owner to make an identification in any complaint.

Thomson Has Made Only 'Minus Contribution' to Paper Field Says Rival

TORONTO (CP) — Cecil King, Lord Thomson's toughest newspaper rival in Britain, said Friday the Canadian-born baron has made a "minus contribution" to that country.

"Anyone who declines to take the responsibility for the social and political stature of his newspapers is regretable," the publisher said in reference to the free editorial rein given Thomson publications.

"The only contribution Thomson has made is to his own bank account."

Mr. King, interviewed here on an inspection visit to his Canadian newsprint holdings, defeated the Canadian in 1961 in a huge take-over fight for the Odhams Press. He said it cost him $108,000,000.

The visiting publisher also expressed the view that Canadian newspapers are dull and that laws preventing foreign ownership of Canadian papers are unrealistic.

"We've suffered from Canadian ownership of British newspapers," he said. "... Perhaps the Canadians want to protect themselves from a counter-attack."

WASN'T INTERESTED

But he was not interested in going into the publishing business in this country.

"Canada is only a small market—too strung out—and very much dominated by Americans," Mr. King said.

He said the late Lord Beaverbrook was "keen that I make a bid" for the Toronto Globe and Mail. "I just didn't want it," Mr. King said.

Mr. King said of Canadian Newspapers:

"You should hire someone who could lay out a page. You could make better use of pictures. Most good pictures end up in the waste basket.

"Your editorial content is too long. You fool around too much before you get to the point of the story. You have dull headlines and meaningless (picture) captions.

Denis Told

(Continued from page 1)

Mrs. Rivard and Eddie Lechasseur at Gignac's office June 22, 1964, the day he and Gignac came to the capital. Gignac gave him $1,000 to pay expenses and compensate for interrupting his vacation to see Denis about Rivard, Mr. Masson said.

MENTIONED THE $50,000

At a motel in neighboring Hull, Que., he introduced Gignac and Denis. After Gignac withdrew to the next room, he had told Denis that Gignac had informed him of the availability of the $50,000.

He said that Gignac wakened him about 3 a.m., June 23 when leaving for Montreal and dropped an envelope with $800 to $1,000 on his motel room bureau for him.

The purpose of his trip, Mr. Masson said, was to learn from Denis details of the charges against Rivard, possibilities of bail for Rivard and Rivard's chances of being extradited.

Denis had told him extradition was a matter for the justice department, that he didn't know about the Rivard case and that he would try to find out about it.

At a later meeting Denis informed him Rivard's case was "serious" and that bail was not usual in narcotics cases, Mr. Masson said.

After explaining extradition procedures, Denis had said he had never heard of a justice minister refusing to sign extradition papers where a judge had granted an extradition application.

Jets Hit

(Continued From Page 1)

ered an extensive tunnel complex and overran an underground medical aid station.

The division took light casualties and killed at least five Viet Cong, spokesman said.

South Vietnamese troops were reported to have killed 12 Viet Cong and captured five in a day-long sweep south of Saigon Friday.

A shell fired by an American artillery battery fell short into the central highlands Viet Nam special forces camp last Saturday, killing 11 South Vietnamese civilians, it was reported today.

Delayed reports reaching Saigon said seven Vietnamese were wounded.

The casualties were said to be all women or children dependents of the South Vietnamese troops defending the U.S. special forces camp.

ANNOUNCE LOSSES

In Washington, the Pentagon announced Friday 133 U.S. airplanes of combat type were lost in action over North Viet Nam through Oct. 31.

Six were downed by Soviet-built anti-aircraft missiles and most of the others by conventional anti-aircraft, the Pentagon said.

American planes began bombing North Viet Nam Feb. 7.

A woman anti - Viet Cong fighter known as the Tiger Lady of the Mekong Delta was reported shot to death. The Saigon Post reported Friday Ho Thi Que, 39, was shot last Thursday after a heated argument with her soldier-husband.

The newspaper said one source described the shooting as an accident but it speculated that jealousy might have figured in.

Krupp Plans To Double Size Of Concern

ESSEN, West Germany (Reuters)—Alfred Krupp, sometimes known as West Germany's industrial emperor, is planning to double the size of the coal-and-steel concern which he is supposed to sell by next summer, it was learned today.

The giant Rheinhausen mining and foundry works of which Krupp is sole shareholder next month will formally take over the Bochumer Verein steel - smelting works, in which Rheinhausen has a 75-per-cent control.

Rheinhausen has had a "for-sale" sign on it since 1953 when Krupp—just two years out of an allied prison for using slave labor during the Second World War—agreed to sell his coal-and-steel interests as the price for keeping the rest of his war-battered but enormous empire.

He was obliged to sell Rehinhausen by 1963, but a mixed German-Allied commission was unable to find a suitable tender and the deadline for sale has regularly been extended.

It is due to expire again in the summer of 1966, but the chances of finding any one who can afford to buy a concern which would probably cost more than 1,000,000,000 marks ($250,000,000) seems extremely remote. No serious offer is ever known to have been made.

Smith Says

(Continued from page 1)

to accepting the findings of the commission, Smith said:

"At the very outset it appears there is no likelihood . . . of your accepting its conclusions and advocating its acceptance by (the British) Parliament unless the proposals and conclusions are entirely satisfactory to your government and in accord with your inclinations, irrespective of the wishes of Rhodesians.

"We, for our part, did not and would not have reserved our position had the commission been allowed to function as envisaged."

Smith asked what conceivable grounds could exist for denying the validity and unjustness of the Rhodesian government's claim if the royal commission found in its favor.

Smith's letter said an agreement by Britain that the proposed commission should test Rhodesian opinion was "hedged with such conditions as to make it difficult to believe that it was seriously intended."

REJECTS PROPOSAL

Smith also turned down a proposal which the British premier sent to Salisbury this week that the Rhodesian government's case for independence be put to a referendum by the people of Rhodesia as a whole.

"Such a suggestion at this stage would be a negation of the understandings we had with you," Smith said.

Wilson had proposed that before the three-man commission—one Briton and two Rhodesians—went to work, there must first be agreements on how the soundings were to be made. He reserved Britain's position about the final outcome.

Today's message came only 24 hours after the government declared a three-month nationwide state of emergency, giving the authorities sweeping powers of detention and restriction.

SPECULATE ABOUT MOVE

Speculation was rife here today as to why the government chose to impose the state of emergency if it was not a prelude to a unilateral declaration of independence.

General feeling was that although a declaration might not be absolutely imminent, there could be no other valid reason for the state of emergency than to allow the government to prepare for a seizure, bargaining with British breaks down completely.

Some observers believe Smith and his government are deliberately trying to keep tension at boiling point to prove to their supporters they are not inactive following Wilson's dramatic visit here last month, seen by some to have averted a declaration of independence.

Sunny, Cool For Most Voting Areas

TORONTO (CP)—Below normal temperatures are forecast for most of Canada for Monday's election, but snow is expected in only a few areas.

The weather office in Toronto today predicted that Monday would be sunny and cool in most of Eastern Canada and cloudy in much of the West.

British Columbia was the only province where mild temperatures were expected.

The only precipitation predicted was snowflurries in the Yukon and northern Prairies and in northern Nova Scotia and southern Newfoundland.

Sunny cool weather was expected in Ontario and Quebec, with temperatures ranging from the mid-40s in southern Ontario to the mid-20s in the extreme north.

Southern Manitoba and Saskatchewan are expected to be sunny and a bit cooler than normal. Alberta is expected to be quite cool and cloudy.

Overcast weather is expected in coastal areas of B.C., with some sunshine in the interior.

POPPIES ON SALE! — For Canadian Legion in Belleville Ross Shoebridge sells Remembrance Day Poppies to Dennis Kerruish and Linda House. Poppies were on sale up to 5 p.m. today.

OFF THE RECORD

By Ed Reed

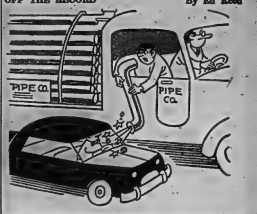

NOTICE

PARKWOOD HEIGHTS ROUTE

Effective midnight Saturday, November 6th, 1965 service will be discontinued on Dundas Street East from Farley Avenue to the vicinity of the Belleville Brunswick Bowl. Passenger volume was not sufficient on this extension to warrant its continuance.

Belleville Transit Commission

ELECTION RESULTS

ON

CJBQ-RADIO-800

AT

SEVEN O'CLOCK

MONDAY

LEE JOURARD from South Hastings

PHIL FLAGLER from Northumberland

AL HALL from Hastings - Frontenac

CASEY BALDWIN from Prince Edward - Lennox

DAVE SOVEREIGN and

FRANK MURRAY covering the National Scene.

The choice is yours:

Minority Government: a divided Parliament delays and disrupts the nation's business.

Majority Government: a working majority government will ensure more years of prosperity.

For continued prosperity:

vote Liberal.

Published by the Liberal Party of Canada

ROBERT TEMPLE, Hastings-South

FUNERAL DIRECTORS SINCE 1883

COMPARE . . .

The modern facilities of the Thompson Chapel, Moderate prices . . . before you decide.

Thompson Funeral Chapel

38 Everett St.
962-8651

"Reasonable Costs"

—CENTRAL LOCATION—

Thomas C. Thompson David B. Thompson

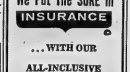

We Put The SURE in INSURANCE

...WITH OUR ALL-INCLUSIVE

"One Package" Program

CALL SOON

968-6705

Jamieson Bone & CO.

FIRE - AUTO ETC.

163 FRONT STREET

BELLEVILLE

Going Places

Small Replica of Holland A Must for Every Visitor

By SHIRLEY and BOB SLAONE

THE - HAGUE, Holland — Madurodam is a miniature city park with a scaled-down representation of Holland's salient features: its windmills and harbors, villages and palaces, terminals and sports stadia, tulip fields and meadows, dikes and highways, canties and breweries, all hand-fashioned, right in the heart of the Hague. It's the most original and fool proof way to preview a country we've ever seen. Every visitor to Holland should head straight for it, and every country should have one.

Madurodam was the idea of Mrs. B. Boon-van der Starp, who envisioned it as a fund-raising charity. It was endorsed by Mr. and Mrs. J. M. L. Madurc of the wealthy Curacao shipping magnate family in memory of their son who died in a Nazi concentration camp in World War II.

Opened in 1952, Madurodam has drawn a steady 1,000,000 visitors a year, most of them Hollanders who have limited opportunity to travel in their own country. Though the footpath is winding through this world's smallest city is only two miles long, the exhibit had cost more than $2,000,000 by the time it was built. It has been added to regularly since then (there are now 117 attractions in the area), and plans are unestimated for future to maintain. There are no fences around anything, and a periodically blind children are taken through the park and permitted to feel what an airplane, a skyscraper or a tree is like, scaled down 25 to one.

HARBORS HOLD EVERYTHING

In miniature replica, the harbors of Amsterdam and Rotterdam hold everything from ships in dry-dock and repair to giant freighters and the Holland-America Line's flagship the Rotterdam. An Amsterdam's Schiphol airport, faithfully reproduced below the dikes which made it possible, jets taxi back and forth as a tape recorder announces departures.

In the courtyard of Parliament, the Queen emerges from her golden coach to open the latest session, as she did in real life a few weeks ago. From a model of the Hague's concert hall, canned Beethoven emerges. Motor vehicles include a superhighway alongside an elaborate railway system that runs the complete gamut of villages, city stations, and even mountain precipices (there are a few in Holland). There are complete refineries, a trimmed-down forest of Canadian woods donated by a Canadian lady, a take beach with a boat towing water skiers — in all a complete of about everything that goes to make up Holland.

Most of the exhibits have been paid for by commercial firms and bear their mark, but commercialism hasn't been allowed to take over. In fact, one tower, full of grave doubts about the potential commercial success of Madurodam, donated a model of his brewery only on condition he receive the rest assurant concession and exclusive beer rights in the park. At last count, he was making more money out of Madurodam than his regular run of business.

The Hague's most famous institution is, of course, the Peace Palace, home of the International Court of Justice, or World Court. The first organization of modern times to attempt settlement of international problems on a just and impartial basis, the court traces its origins to 1899, and actually has become llama.

stronger and more influential since being reorganized under the United Nations after World War II.

GIFTS AND TREASURES

The Peace Palace, built largely with funds donated by Andrew Carnegie in 1903, is an imposing edifice of great marble halls and paneled court and conference rooms. It is filled with gifts and art treasures of all the participating nations, and counts among its furnishings, priceless Ming vases, elephant tusks, and a series of Japanese tapestries embroidered with magnifying glasses from 5,000 different kinds of silk. The world's largest internation al law library, 350,000 volumes, is here.

The Hague's parliament — confusing arrangement amounting to three legislative houses — also is open to the public, perhaps in hopes of making the system more clear A note-worthy exhibit in the lobby of the Second Chamber is a book, beautifully hand-inscribed by a girl in a 10-year labor of love, listing the names and records of 18,000 Dutch World War II dead.

Three of Holland's most colorful towns surround the Hague. Delft is open to the public, with Delft is Blue, with a capital B. The true Delft Blue porcelain is supposed to be purer than its imitators, is supposedly Royal Delft Blue, made only by a 300-year-old firm known as De Porseleyne Fles.

That means The Porcelain Bottle, but the first thing they'll admit to you at the factory is that it isn't porcelain at all, but ceramic. The secret is out, but no one ever learned the Chinese puzzle of making true porcelain.

Some 1,500 tourists per hour are made here — the largest such operation in Europe — in 11 buildings, and the process is and in styles ranging from the traditional painting of a windmill on a Delft vase to the most far-out experimental ceramic art.

SECRET OPERATION

If Delft-isn't picturesk, it isn't blue either. It gets that way after being painted black, then a glazed and baked at 1,300 degrees for 10 hours. They import clay from England, but that's as far as Dutch assistance goes: most of the rest of the operation is secret, except De Porseleyne Fles' sales room.

Adjoining the Hague on the ocean side is the world's most unpronounceable resort, Scheveningen (it's a rough cli. the accent is on the first syllable, and if you can pronounce it you're Dutch). With its wide sandy beach, its broad promenade, its fishing fleet and its Victorian hotels, Scheveningen was until a few years ago Holland's most exclusive resort. But times change, royalty dies out, the motorcycle and potato chip revolution is on, and so goes. But there's still a lot of Old World grace left about the old girl.

The only thing Old Dutch about Holland's poshest suburb, Wassenaar, is a kind of quaint Dutch reverse English. Once poor farmers put thatched roofs over their houses to keep out the cold. Now rich people can afford the workmanship of thatched roofs, with the result that Wassenaar has 8,000 mansions with thatched roofs. Since these have become common, the latest affluence is private zoos, which is why you can drive down the street and be starled at by a

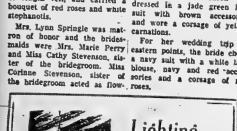

Lighting the Way

By Walter S. Crane

VALUE OF STICK-TO-IT-IVENESS

When India gained her independence from Great Britain in 1947, Nehru became her first Prime Minister, and remained in that office until his death 17 years later.

Nehru was born into a remarkable family of Kashmiri Brahmins. He was educated in England, at Harrow and at Trinity College in Cambridge. Nehru was called to the English bar in 1912. But not until he met Mahatma Gandhi in 1916, did his destiny become clear. From that time, he struggled incessantly for India's independence, and this earned him nine prison sentences from the British in 25 years. But he was not deterred. He last came out of jail in 1945. Two years later Nehru was Prime Minister of India.

Someone has said that the secret of a postage stamp's success lies in its ability to stick to one thing until it's destination is reached. This also applies to people. Stick-to-it-iveness, or persistence, is nothing but patience in action. So, if you are trying to accomplish a good thing, keep everlastingly at it.

TEXT FOR THE DAY: "But let patience have her perfect work, that you may be perfect and entire, lacking nothing." (St. James 1:4)

A REMINDER

Wedding forms for write-ups are available at The Intelligencer and should be completed and returned BEFORE the ceremony as a report can be published immediately after the wedding.

Pictures may be submitted by your photographer up to three days after the wedding. We cannot publish wedding write-ups submitted later than six days after the date of the ceremony.

Accounts of showers and entertainments in honor of the bride do not belong with the wedding write-up, but should be sent in immediately after they are held, for publication separately.

FROSTY FINGERS
DEMAND PROTECTION !
BRING THEM IN AND LET THEM CHOOSE
THEIR OWN AT OUR
MITT AND GLOVE BAR
THEY'LL FIND A COMPLETE SELECTION
IN MATERIALS - PRICE - QUALITY
SERVICE SELECTION SATISFACTION
SMITH HARDWARE
314 FRONT ST. W0 2-3078

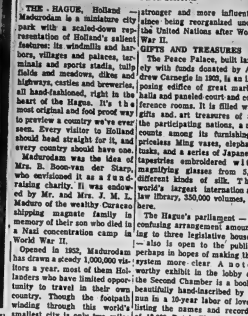

(Photo by William R. Riley)

MR. AND MRS. JAMES H. STEVENSON

Stevenson – Occomore

Arlene Edith Occomore, daughter of Mr. and Mrs. Harry Occomore of Belleville, and James Howard Stevenson, son of Mr. and Mrs. George Stevenson of Amherstview, were united in marriage by Rev. Alexander McDowell in Eastminster United Church, Belleville, on Saturday, October 30, 1965, at 2.00 p.m. Mrs. G. Rennie was organist.

The bride, given in marriage by her father, wore a floor length white peau de soie and lace gown with a flowing train, styled and made by herself. She wore a lace pillbox headpiece of lace and seed pearls to hold her shoulder length veil, and carried a bouquet of red roses and white stephanotis.

Mrs. Lynn Springle was matron of honor and the bridesmaids were Mrs. Marie Perry and Miss Cathy Stevenson, sister of the bridegroom. Miss Corinne Stevenson, sister of the bridegroom acted as flower girl. All attendants were identically dressed in floor length red velvet gowns with peau de soie cummerbunds and wore wedding ring headpieces of matching velvet with a short veil. They carried bouquets of white carnations and red leaves.

Mr. Raymond Wright of Kingston was the bridegroom's attendant and the ushers were Mr. Walter Occomore and Mr. Robert Stevenson.

The reception was held at Eastminster United Church. To receive the guests Mrs. Occomore wore a teal blue dress and jacket with black accessories and a pink carnation corsage. Mrs. Stevenson was dressed in a jade green lace suit with brown accessories and wore a corsage of yellow carnations.

For her wedding trip to eastern points, the bride chose a navy suit with a white lace blouse, navy and red accessories and a corsage of red roses.

MR. AND MRS. MAURICE M. WHITMORE

Whitmore – Wannamaker

Bronze and gold 'mums adorned the altar of St. Paul's United Church, Stirling on Saturday, October 30, when Sandra Diane Wannamaker, daughter of Mr. and Mrs. Leonard Wannamaker of Stirling was united in marriage to Maurice Melbourne Whitmore, son of Mrs. Wesley Whitmore and the late Mr. Whitmore, of Belleville.

Rev. J. Bruce Small officiated at the double-ring ceremony and Mrs. Harry Brown presided at the organ and accompanied the soloist, Mrs. Bruce Glenning.

Given in marriage by her father the bride wore a scooped neckline floor-length gown of silk faille with filly point sleeves, complimented by a band of French Alencon lace which circled the waist. The bouffant skirt also had appliques of the same lace. A slight flowing train fell from a bow at the back. The floral headpiece caught a shoulder-length tiered scalloped tulle veil. She carried a cascade bouquet of red roses and white baby carnations.

The maid of honor, Miss Nancy Hay, Toronto wore a full length sheath gown with light heire skirt and Empire style bodice of gold bonded taffeta. A train of the same material fell from a bow at the shoulder. The matching headpiece was of brocade taffeta to match the gown in a wedding ring design with a tiny gathered veil at the back. She carried a cascade bouquet of bronze 'mums.

Miss Marilyn Anderson, Toronto and Miss Eva Whitmore, Belleville, sister of the bridegroom were similarly attired in green and carried cascade bouquets of gold 'mums.

Mr. Jim Tanner, Stirling was the best man and Mr. Michael Culhane, Belleville and Mr. Wayne Wannamaker, Stirling, brother of the bride were ushers.

As if Wassenaar, with its wealthy refugees from Indonesian rule, weren't rich enough, they've discovered oil in the town, and a common sight is a rig pumping away on a manicured lawn behind a great hedge. Anyway, it helps keep the land from being flooded.

Various Items Discussed at I.O.D.E. Meet

The regular monthly meeting of the Argyll Chapter I.O.D.E. was held in the Officers' Mess with a good attendance. The Regent Mrs. K. D. H. Willcocks presided and declared the meeting open for business following the repeating of the Chapter prayer.

The correspondence secretary, Mrs. H. Vaughan reported the $100. scholarship was presented to Edith Locklin of B.C.I. This award is given to a child of a veteran for highest standing in Grade 13. Mrs. Liddle read a letter from the Echoes secretary in regard to subscriptions received during the year. These will be given a full year's benefit.

CLOTHING BALE

In reply to a question re good used clothing, Mrs. A. Duffy reported same would be acceptable and would be forwarded to Toronto for shipment overseas. A carton of new articles is being sent this month. A date will be announced later re the Clothesline Count.

Plans were made towards the estering for the Boxing Day tea. Mrs. Gordon Read gave informative article on the Nobl prize award. Unicef was the winner in that class this year, and all who helped the Students fulfill their obligations at Halloween were to be commended for their support in such a worthy cause.

The December meeting will be held at the Regent Mess and will be a potluck supper.

Following adjournment Mrs. Kenneth L. Ashley, assisted by Mrs. H. Campbell and shower'd the art of making Christmas table decorations. The demonstration was most interesting.

Mrs. A. Smith expressed thanks and presented her with a little gift.

Pie and coffee were enjoyed by all.

Gentler Sex Has Big Say In Outcome

OTTAWA (CP) — Although there are only a handful of women candidates, the gentler sex will have just as much to say about the outcome of Monday's federal election as men. It wasn't always so.

When women got the vote in 1921, they made up 47.6 per cent of the population of voting age, 21 and over.

For Monday's election they made up 51.3 per cent. The feminine share of the over-21 population runs 49.99 per cent.

Only for one election—in 1963—have the women had a numerical edge since they got the vote. At June 1 that year women made up 50.04 per cent of the population 21 and over.

Kiwanis L.A. Plans Bridge Marathon

On Thursday evening members of the Kiwanis Ladies' Auxiliary met at the Kiwanis Centre for their November meeting.

The president, Mrs. Don Hickson, welcomed the members and a short business session followed. Plans for the bridge marathon are going along smoothly. A blood donor clinic will be held in December.

Following the business portion of the meeting an auction sale was held. Mrs. R. Lumbers was the auctioneer and many assorted articles were soon disposed of. The money received from the auction will be used at Christmas time for a party for the White Cane Club.

SOCIAL and PERSONAL

Mrs. George Rutledge, Bridge Street West is reported progressing favorably following recent surgery in the Toronto General Hospital.

* * *

St. George's Junior Guild held the weekly euchre last Thursday evening and prize winners were as follows: ladies, Mrs. Joan Adamson and Mrs. Feesey; men, Mr. J. Finden and Mr. A. Sargisson, and lone hand winner, Mr. J. Finden.

* * *

Duplicate Bridge at the Bay of Quinte Country Club and in the winter at the Quinte Hotel, has proven so popular that the group has made application to join the American Contract Bridge League.

It will be held again at the Quinte Hotel every 2nd and 4th Tuesday of each month commencing Tuesday, November 9th, at 7:30 p.m. There will be a Master Point night every fourth time and it is hoped that members from existing district clubs such as Kingston and Colborne will patronize this new venture. All interested bridge players are welcome.

Further information may be obtained from any of the following committee: Mr. Jim Hamilton, Mrs. Hazel Pugh, Mrs. Mary Mott, Mrs. George Black and Mrs. Anne Acton.

The winners of the last session held in September were Mrs. Gerry Carscallen and Mrs. Mildred Stanton, Mrs. Vera Levine and Mrs. Sue Black.

Mother Lost Three Sons In War

OTTAWA (CP) — Mrs. Nora Wagner, a 75-year-old widow who lost three sons in the Second World War, will represent Canadian motherhood at the national Remembrance Day ceremony Nov. 11.

Mrs. Wagner, who lives in Teeterville, Ont., will place one of the first official wreaths during the ceremony.

Mrs. Wagner's son Ivan was killed in July, 1944, while serving with the Royal Regiment. Her second son, Bruce, was killed a month later. Harry, also with the Royal Regiment, was killed in January, 1945. Her husband died in 1961. Mrs. Wagner lives with a surviving son, John.

An estimated 900 veterans and servicemen will take part in the ceremony at the National War Memorial. The ceremony, beginning at 10.58 a.m. EST, will be carried on the CBC's national radio and television networks.

NOTICE
the little shop
NOW OPEN
8 BRIDGE ST. EAST
962-1042
Operated by Pio Santon, formerly of Michael's Hair Stylist, Shopping Plaza.
HE INVITES ALL HIS CUSTOMERS OLD AND NEW TO VISIT HIS NEW BEAUTY SALON
FOR THE NEWES'T IN STYLES
VISIT "THE LITTLE SHOPPE".

NEW! ..... magicow
a milk bar for your "fridge"
KEEPS MILK
FRESH DELICIOUS
Meadow brand milk is ice-cold and "fresh-day-fresh". It's pasteurized, it's Vitamin D homogenized—every litre locks in flavor and locks out every thing but fun, food energy and health. Milk just can't get it even when it's 2 days old. Meadow brand milk tastes delightfully fresh. Enjoy all these other Meadow brand products: (1) Meadow brand milk is easy, fun, Pill & glass or pitcher with push-button control. (2) Meadow brand cream is lightweight and completely fresh. (3) Meadow brand eggs. (4) No more bottles to handle, wash, break or return (5) 2 quarts at your fingertips; you'll never run out of milk.
Start MAGICOW Home Delivery Service Today
A CALL
CASH & CARRY DAIRY
PHONE 962-9000
GREAT WAY TO SAVE MONEY!

HOOVER
DIAL-A-MATIC
LIKE GETTING TWO CLEANERS IN ONE
JUST DIAL THE POWER YOU NEED FOR THE CLEANER THAT'S MOST EFFICIENT ON RUGS TIMES MORE POWER WITH TOOLS.
CLEANS RUGS ONLY AS A ROOTER CAN BECAUSE IT CLEANS IT SWEEPS AS IT CLEANS.
Buy Now and Save! TOP TRADE-IN ALLOWANCE For Your Old Clicker
ONLY $124.95
Lloyds extra .....
Bird Gill Appliances
231 Coleman St. 962-2182

Second Glance

By Viva Richmond Graham

THE ELEVENTH MONTH

No warm nights,
No dabbled fields,
No distant sights,
No thunderous peals
No soft breeze, .
No jewell'd leaves —
November !

* * *

The November landscape about Belleville seems to favor all charcoal artists !

"The fact is," says one Belleville artist, "the countryside now is but a sleepy child just home from a party. Its colorful party-dress folds away carefully, the flowers plucked from its hair, now done up in curlers. A drowsy child that snuggles 'neath grey fluffy coverlets of clouds that fend off the fury of wild winds that nip with icy fangs. Thus November's child settles down peacefully for its long winter's nap."

To preserve this mood, perhaps best explains why November is the month whereby we begin to explore fresh avenues of enjoyment; avenues that embody the quiet joys. Such as the ones that involve the using of one's hands: knitting, sewing, designing creative toys and articles for future gifts. One need we know makes charming and original Christmas tree ornaments for her Church bazaar out of cardboard egg-cartons.

This is the time to assemble warm clothing and lay away summer things — for keeps now, until the next warm season. To sort out shelves, dresser drawers and clothes closets; to send unused clothing to the Opportunity Shop.

How quickly wearing apparel dates and accumulates! Do you remember those thick platform shoes we wore not many seasons ago; how comfortable they were? These, we're told, never lost favor with Manchu Princesses of Imperial China who used to wear platform shoes made of cork and covered with white satin. Also, members of Chinese and contemporary of Queen Victoria wore them as high as six inches to give their height. They were wondrously wrought with jewels and adorned with a wide fringe of pearls which swayed as she walked. One looked from her Palace after the Boxer Rebellion raid for over $100,000 in art in Europe . . .

But how did we come by this? Declares writer Dorothy Thomkin: "The rarest thing (about working with one's hands) you get to thinking of everything except (what your hands are doing). All your best thoughts arrive in."

Perhaps November's quiet enjoyment of sharing with our family the coziness, warmth and the comfortable chairs in which to settle and read ,watch TV hockey, football, drama and listen to fine music is largely due to the fact it possesses the number eleven in the calar year.

"The number eleven," explains one numerology source, "represents knowledge and the sharing of knowledge." And any student will agree November is the month for serious study, due to the semi-final examinations held in December.

Why it seems only yesterday when it was September And only yesterday when the number of teachers that staff one Belleville High School today, was sufficient to fulfill the needs of the entire community of Belleville.

Today is a far cry from the days when education was frowned upon (especially a college education) by business men who declared: "It's a waste of time."

"However, not all felt this way," says Richard Hostetter in his book dealing with education in North America. "The famed millionaire, Cornelious Vanderbilt when brought to the cutaway virtue of the wealth in a society of culture, declared: "Folks may say I don't care about education, but I do! I've been to England and seen them lords and dukes and I know that I had twice as much brains as they had maybe. But I had to keep still and say nothing for fear of exposing myself."

Later he exclaimed to his clergyman, "I'd give a million dollars today, Doctor, if I had your education."

Sometime afterward he gave fifty cents to assist in support of what later became Vanderbilt University (which we had the pleasure of visiting some years ago) in Nashville, Tennessee.

Then lastly — one has only to look at the streets, the shops and places growing in readiness for the bright wonderful event of the year — Christmas — and know that November also shares in the greatest of all joys — anticipation!

Miss Serena Simpson, Belleville General Hospital operating room supervisor, adjusts pin for one of four technicians' course graduates. From the left are Mrs. Myrtle King, Miss Simpson, Mrs. Marie Duguay, Sheila Switzer and Heather White.

Women First Graduates In BGH Operating

The first graduates of Belleville General Hospital Operating Room Technicians' Course received their pins and diplomas during a graduating ceremony at Education Hall Friday evening.

The course, a concentrated four months period of lectures and study of operating room techniques, saw four Belleville women graduate. All will continue on in jobs at the Belleville hospital.

They are Mrs. Marie Duguay, Mrs. Myrtle King, Miss Sheila Switzer and Miss Heather White.

Last night's ceremonies were presided over by A. Malcolm Haig, chairman of the Hospital Board of Governors, who, with the assistance of Mrs. M. Barrett, acting director of nursing service, and Mrs. O'Connor, supervisor of nurses, presented pins and diplomas to the four graduates.

Dr. J. R. Birchard, president of the hospital Medical Staff Association, addressed the graduating class with congratulations being added by Dr. D. M. Scott, Chief, Department of Surgery.

Dr. Scott said he was pleased with the result of the training course and assured graduates would play an important part in surgery.

The Belleville hospital operating room technicians' course is one of the first in Ontario. Although not registered nurses, technicians may do anything in the operating room that a trained nurse can do with the exception of administering drugs.

Following last night's ceremonies a buffet dinner was held in Education Hall.

Will Hold Silver Cross Mother's Tea

In conjunction with Remembrance Day, the Col. Ebay Wills Branch or the Royal Canadian Legion are holding a Silver Cross Mother's Tea on Sunday, November 7, at 3 p.m. in the Legion Hall, Belleville.

Personal invitations have been mailed to 23 mothers in the city and district, but it is felt that some may have been omitted, so any mothers who lost a son or daughter while serving their country are cordially invited to attend.

Girls Blame Pollution for Stocking Runs

TORONTO (CP) — Career girls in downtown Toronto are pettied. Their stockings are running. They blame pollution.

The stockings break out in pock marks, like buckshot wounds, girls say, and then they run.

Toronto's public works commissioner, Ross Clark, sympathizes with them.

"This is not a general air pollution problem," he said. "We are investigating intensely to find the location of the difficulty. It's a nuisance that cannot be tolerated.

"It's one of the environmental problems we are seeing in our society as a result of technological advances."

"We'll stay with it until it's solved."

Office worker Sybil Lefebvre says her nylons run every second time she goes outdoors.

"It's getting so I can't afford to leave the office at lunch time."

Mary Longmuir buys six pairs of stockings each week. When interviewed she was wearing a pair with 15 runs, some more than two feet long.

Fur Coats . . . Jackets
. . . Stoles . . . Capes . . .
Hats . . . Collars . . .
Trimmings . . .

Complete Fur Service
TRADE-IN ACCEPTED

Ashley FURS
CUSTOM FURRIERS
294 FRONT STREET
BELLEVILLE, ONTARIO

Honor Couple Wed 25 Years

Last Sunday afternoon relatives and friends gathered at the home of Mr. and Mrs. Clinton Brown, Quinte View Acres to honor Mr. and Mrs. Gordon Jones on the occasion of their 25th wedding anniversary.

The afternoon was spent in a time of visitation and fellowship. Bill Jones recorded the event with his movie camera, the films will be shown at a later date.

The decor of the living room was in keeping with the occasion. Pink and white streamers together with silver bells adorned the room. A three-tiered anniversary cake centred the table, which was attractively decorated with a white linen cloth and white tapered candles.

The honored guests opened gifts received from their family and friends. Both expressed sincere thanks to everyone for their gifts and also for their presence in making this such a memorable occasion.

Mr. Clifford W. Hineman, Jr., proposed a toast to the happy couple. Refreshments were served by the young women present.

Readers' Saturday Column

QUESTION:

In the magazine section of a newspaper I found a recipe for Brownies that had an orange icing. I made them and they were good, but have misplaced the recipe. Do you have a recipe that answers that description?

Maggie G.

ANSWER:

I think the following may be similar.

BROWNIES WITH ORANGE ICING

½ cup unsifted flour,
½ teaspoon single-acting baking powder,
½ teaspoon salt,
1 egg,
½ cup sugar,
1 teaspoon melted butter or oil,
2 teaspoons hot water,
one 6-oz. package chocolate chips,
1 teaspoon grated orange rind,
½ cup chopped walnuts,
½ cup chopped stoned dates,
½ teaspoon vanilla.

Orange Icing Ingredients:
1 cup icing sugar,
1 tablespoon butter (room temperature),
1 teaspoon grated orange rind,
1½ to 2 tablespoons orange juice.

Sift together flour, baking powder and salt. Beat egg and gradually beat sugar into it. Add butter, hot water, chocolate chips, rind, walnuts, dates and vanilla and mix well. Fold in flour mixture until blended. Turn into buttered 8 x 8" pan and bake at 325 deg. Fahr. until done ; about 30 minutes, or until top is golden and batter is set. Cool. Combine icing ingredients until smoothly blended and spread evenly over cooled brownies. Cut into squares or oblongs and serve from pan. These are popular with my son and grandson.

QUESTION:

Please give recipe for candied pineapple. Alice W.

ANSWER:

CANDIED (GLAZED) PINEAPPLE

One 28-oz. can best quality sliced pineapple, 2 cups granulated sugar, ½ cup light corn syrup or Rogers Golden (Sugar) syrup. Drain pineapple slices and dry them. To reserved pineapple juice in heavy pan add the sugar and corn syrup or Rogers Golden syrup and bring to boil. Add pineapple rings but do not crowd. Simmer until fruit is transparent. Skim out and drain and allow to dry on cake racks at room temperature. When dry, store in single layers between sheets of heavy wax paper.

SATURDAY
Dinner Menu

by Mary Moore

Chili con Carne; Rye Bread; Spinach, Bibb Lettuce and Cucumber Salad with Sour Cream Dressing; Fruit Cup; Chocolate Layer Cake; Coffee.

FOR DIAMONDS COLES BELLEVILLE PLAZA

FORMAL WEAR RENTALS
For Every Occasion at
Burke's
OF BELLEVILLE
MEN'S FASHIONS
Belleville Plaza 962-6542

BUGLED FAMOUS ATTACK

HOUSTON, Tex. (AP)—Starr M. Wetmore, 20, credited with bugling the attack on San Juan Hill by Teddy Roosevelt's Rough Riders, died at a veterans administration hospital Friday night. The Spanish - American War veteran was wounded in that battle.

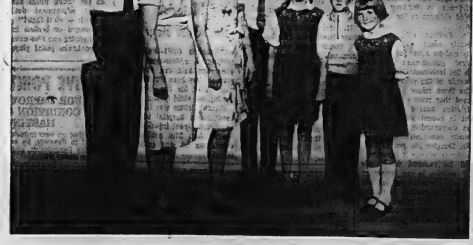

The Holmes family got rid of tepid showers, staggered bath days and cold water wash days when they installed the Cascade 40 electric water heater. You can too.

"CASCADE 40 SOLVED ALL OUR HOT WATER PROBLEMS"

Mr. & Mrs. Woodrow Holmes of Winchester, Ontario, say this about the Cascade 40 superfast electric water heater:

"We used to have problems with our old water heater. When I wanted to take a bath, the water just wasn't as hot as it should have been. Cascade 40 solved that problem. It's giving us great satisfaction."

"I do a big washing at least once a week. With our old water heater I never had enough hot water left on washdays to do the dinner dishes. Now, with Cascade 40, I can do everything in one day."

Cascade 40 is flameless, safe, clean. No flue is needed so it can be located in any convenient place in your home. There is a ten year guarantee on the tank.

Have an approved Cascade 40 electric water heater installed in your home.

APPROVED
The Cascade 40 electric water heater is an approved product developed through the combined research and resources of Ontario Hydro and the electrical manufacturers.

Cascade 40
your hydro

REG. BIRD ELECTRIC
40 College St. E.
Dial 962-5146

FINKLE ELECTRIC LTD.
324 Pinnacle St.
Dial 962-5321

HIBBARD ELECTRIC LTD.
21 Wallbridge Rd.
Dial 962-5746

JOHN LEWIS CO. LTD.
285 Front St.
Dial 962-5325

The French Salon of Hair Design

383 FRONT STREET
962-7470 962-7825
"BY APPOINTMENT ONLY"

We are pleased to announce that
MRS. LINDA REDNER
AND
MRS. SUSAN CUNNINGHAM
have joined our staff of expert hair stylists.
TO THE STYLE CONSCIOUS LADIES OF BELLEVILLE OUR "PRE CHRISTMAS PERM SALE" WILL COMMENCE NOVEMBER 8th

To avoid disappointment please phone for your appointment now.

ALL PERMS USED IN OUR SALON ARE OF THE HIGHEST QUALITY AVAILABLE

$15.00 PERMS NOW $9.98
$10.00 PERMS NOW $7.98

OUR SUPERVISED NURSERY OPEN EVERY TUESDAY, WEDNESDAY AND THURSDAY.

Sincerely,
Buddy French

WORLD OF Beauty
AWAITS YOU HERE!
Remove superfluous hair permanently from face, arms, legs with
ELECTROLYSIS
Kree Imperial-Debase, gentle, fast by Electrolysis.
MARIE MURDUFF
will be in Belleville
Nov. 15 and 16
Belvedere Hotel
Phone for an appointment on these dates — 968-5774

Party Leaders

(Continued from page 1)

peal to the crowd to "stand with us again."

At Vancouver, Mr. Thompson said there were no major national issues in the election other than that the election should not have been called.

At Quebec City, Mr. Caouette repeated his charge, frequently denied by Mr. Pearson, that the government has made an agreement with the U.S. to send Canadian troops to Viet Nam.

The electorate has 1,011 candidates to pick from, 13 fewer than 1963's record, in the fifth general election in 8½ years. Three of these elections—in 1957, 1962 and 1963—resulted in minority governments, two for the Conservatives and one for the Liberals.

The Liberals and Conservatives are contesting all 265 seats with a minimum of 133 required for a bare majority. The NDP has 255 candidates, Social Credit 86 and the Quebec-based Creditistes 77. There are six other 43 running under various other labels.

WILL BE CLOSE

In at least 60 of the 265 seats, the contest is expected to be extremely close. These marginal seats are scattered across the country but most of them are in Ontario, which returns 85 MPs, and Quebec, which elects 75.

The main battleground throughout the campaign has been Ontario where the Liberals won 52 seats in the 1963 election compared with the Conservatives' 27 and the NDP's six.

Mr. Pearson called the election Sept. 7 with the statement that he wanted a majority government to provide stable government for four or five years. He never wavered from that theme throughout the campaign and in some speeches weighed on little else.

He said at one point that if the Liberals didn't get a majority there would be another election in 12 or 18 months. The opposition accused him of threatening the electorate. He denied any threat.

Mr. Diefenbaker predicted that his party would win a majority.

One of the Conservative leader's campaign themes was honesty in government and he hinted the Liberals were the Rivard affair.

Mr. Diefenbaker also dwelt on the issue of national unity, promising a new Confederation conference to bring about needed changes in the constitution.

Mr. Pearson said only the Liberals could achieve such unity and he asked for a strong central government to deal with the legitimate but growing demands of the provinces.

Top three minor party chiefs argued that most of the better legislation passed by Parliament in recent years resulted from compromises forced on a minority administration.

Mr. Douglas pledged to back a minority winner if agreement could be reached to include NDP policies in the legislative program. He came out for free university education, a universal medical care program, $100-a month old-age pensions at 65 and legislation to protect consumers.

Mr. Thompson called for an end to patronage and for a voluntary medical care program.

One of Mr. Caouette's main themes was aid to Quebec farmers.

The Liberals promised a compulsory medical care plan by July 1, 1967, and increased pensions for needy old-age pensioners.

MAKES PROMISE

Mr. Diefenbaker said the letter meant a means test and he promised $100-a-month pension at age 68—the present pension is $75—to be paid out of the Canada Pension Fund. Mr. Pearson said Mr. Diefenbaker's plan was unworkable because pension fund money couldn't be spent without the consent of the provinces.

Mr. Diefenbaker, in an attempt to recapture the big-city vote which he lost in 1962 and 1963, promised deductions of up to $500 to home-owners who pay municipal property taxes.

In the 1963 election, the Liberals won 129 seats, the Conservatives 95, Social Credit 24 and tre NDP 17.

At dissolution in September, the standings were: Liberals 127, Conservatives 92, New Democrats 18, Creditistes 13, Social Credit nine, independent two and vacant four.

The advance polls, to be counted election night, were held Saturday, Oct. 30, and Monday Nov. 1. The results of the service vote, held this week, are expected to be announced Saturday, Nov. 13.

As required by law, radio and television appeals by candidates ended at midnight Friday night.

Successful Living

Patient Praises Work Of Physiotherapists

DEAR DORIS: It is comforting to know that busy people like yourself are thoughtful enough to give the right information to people like Vic (the boy with arthritis.)

Our physiotherapist received a call from the doctor to treat a patient who had formerly been a teacher. Her condition was not arthritis but because she received good care and renewed courage from her therapist, she was impelled to write the following paragraphs:

"Physical therapy or physiotherapy is defined as 'the treatment of disease with the aid of physical agents including radiation, light, water, heat, massage, and exercise.' This is far too mundane a description for that which is, at its best, a new way of life for its recipients.

"Forlorn is the word that best described my state of mind as I lay in my hospital bed awaiting the confirmation of the doctors that I had a rare disease of the nervous system, cause unknown, cure likewise not known.

"This was a year ago, and yet today has been a lovely day! I have walked in the sunshine, I have played with my small son, I have known the laughter and the love of friends, and I have had a visit from my physiotherapist. There was no miracle; the diagnosis was confirmed, the muscles were wasted, the strength was ebbing. A drug was prescribed to aid in retarding deterioration, and physiotherapy was recommended; for this recommendation, I shall be eternally grateful.

"As damaging as disease itself is the emotional stress which goes with it. Depression, even self-rejection, are only too often experienced. One is prone to reject oneself, and is convinced of being rejected by others, even one's nearest and dearest.

"Into this situation comes the physiotherapist. Never is there any question of the patient being accepted. The warmth of her smile, the devotion of her entire attention, the competency of her administrations, bring a flicker of hope where none seemed to exist, a stirring of a desire to respond and give effort a fling once more.

"The physiotherapist ensures that there is some small triumph; be it only the raising of an arm, the flexing of a finger; there is some measure of achievement, and some recognition of effort. But she is more than that; she never causes her patient to think that she is giving credit where none is due; thus is the affliction recognized, thus is born the determination to fight the battle. And thus there comes some degree of peace as the inner conflict is eased.

"With improvement, the patient begins to reach out to those around him. The barrier of illness which has separated him from his family and friends can be broken down. If, through love and understanding, they are able to reach out to him, their help becomes another source of strength, and life begins to be, once more, the precious thing which he knew.

"Physiotherapy — a treatment. Blessed physiotherapy! It can be an inspiration to better and to happier lives."

I am hoping that if you can find room in your column for this message from a university graduate, you may inspire many girls to think of this career and many patients to go to their doctors for the kind of care which can save them from becoming crippled and raise them from the depths of despair. — DIRECTOR, B.C. Division, Canadian Arthritis and Rheumatism Society.

DEAR DIRECTOR: I agree with every word. This new helping profession can bring — and is bringing — new hope to many thousands.

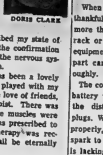

DORIS CLARE

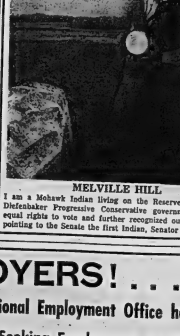

MELVILLE HILL

I am a Mohawk Indian living on the Reserve. The former Diefenbaker Progressive Conservative government gave us equal rights to vote and further recognized our race by appointing to the Senate the first Indian, Senator Gladstone.

I'M VOTING FOR LEE GRILLS
PROGRESSIVE CONSERVATIVE

Say Motorist Ran Over Boy

TORONTO (CP)—Police are seeking a middle-aged driver who they said ran over a 6-year-old boy here Friday night, got out of his car, looked at the injured child then drove off.

Ronald Griffin was in serious condition in hospital with concussion, internal injuries and a broken leg. The accident occurred as he was crossing a street.

Your Car

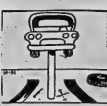

Faulty Coil Can Cause Hard Starting

By EUGENE B. MILMOE

When the coil acts up, be thankful your service station is more than a place with grease rack or lift. With modern test equipment, this vital ignition part can be checked out thoroughly.

The coil is designed to step up battery voltage routed through the distributor to the spark plugs. When it fails to do this properly, the necessary fat spark to ignite the fuel mixture is lacking.

Although it's not often an immediate source of trouble, the coil can be to blame if points are burned or pitted, if the engine is missing, if starting is difficult . . . or if you cannot start at all, even with a push.

Sometimes, a failing coil acts up only on the road, after it has been working for some time.

Sometimes it is unjustly blamed when the fault actually lies with a loosely connected high tension lead which permits arcing. This condition can cause heavy confusion, and of course, excessive resistance at the coil terminal socket.

* * *

W. G. asks: "Why do they say it's harmful at any time to idle the engine for an extended period?"

Because at idle, engine oil isn't under sufficient pressure to fully lubricate all engine parts.

From M.V.: "I read your advice about distributor point gaps. What about the effects of incorrect spark plug gap settings?"

A gap that's too wide causes hard starting and rough performance on acceleration. Too narrow also affects starting, and causes rough idle and poor low speed response.

C. P. asks: "Suppose there's too much free travel on the brake pedal and a pedal adjustment doesn't change it — what then?"

A damaged or broken master piston spring can also cause excessive brake pedal play.

The Golden Years

Man Over 65 Can Find New Job If He Will But Use His Wits

By THOMAS COLLINS

"I think I want another job after I retire.

"I'm not sure of this. My vocation (the modern fool word) should see me through it what you and everybody else say about retirement. Appears to be true. But I have some worries. My job has been my stuff of life for 42 years. It's a little frightening to think of being without a job. I think on amounts of pension could ever quite stop this fear.

"And one other thing bugs me . . . the idea that at 65 I am on valve anymore. Everyone has my vanity, but I have some. And it rebels at the idea. I have a world of knowledge in my head. I have skills, and my vanity cries out against the presumption of our society that I am through. I want a job. I think, just to prove I'm not through, I may call a job in three days. I want to get some thought . . . just to lay my vanity to sleep.

"Can you tell me, frankly and without platitudes, whether a 65-year-old retired man can get a job?"

The man who wrote this sums up the anxiety and thoughts going through the heads of many people now coming up to retirement. And the answer to his question is:

A 65-year-old retired man can get a job . . . there are thousands of them waiting for him, and some of them carry secretaries and mahogany desks.

AVOID PATTERN

But a retired person has to use his or her wits more than any other age group ever used them. He or she must get away from the usual job-getting pattern. For example:

This column in the last year has come across a man who contributed $2,500 of his $11,000 savings to a charitable organization and got the job . . . its executive secretary at $7,000 a year; two men — one an Army Colonel and the other a retired man — who got jobs with "development" programs of community colleges which are now sprouting all over the land; one man who appealed to the lonesomeness of a co-manager just before he retired and landed a job as 'sales advisor' with a firm that was selling his company $150,000 worth of merchandise a year; a woman schoolteacher got a job as a 'consultant' with an Eastern publisher of school textbooks who employed her to talk to high school; an insurance man who got an executive job in a private university's fund-raising program — a salesman, you see.

AGENCY ROUTES

Apart from such cases as these, where a person applies in person or her wits to a particular situation to get a certain job, there is the "agency" routes to gainful employment.

Part-time employment agencies, such as Manpower, Inc., have offices in most of the major cities of the country. Some of these offices are placing retired people in a vast variety of jobs.

Conventional employment agencies are placing retired people in fitting jobs, though not all of them accept applicants above certain ages. Go see a couple of them, and ask.

There are three pitfalls you face when you seek retirement job: (1) You act like you know it all, and great employers will be sure that in his particular arena you don't; (2) you want a title and status in line with your former job, which the employer is holding back for about a dozen of the present people who have been fighting for same; (3) you already have a pension and so may take your baseball and run home the first time somebody raises you.

WESTGATE PHARMACY
962-2862
Open Daily 'til 10 p.m.
FREE MOTOR DELIVERY

A FIVE POINT PROGRAM . . .

FOR IMPROVING THE ECONOMIC CONDITION OF THE PEOPLE OF HASTINGS-FRONTENAC

1. Setting up new industries to increase local employment.
2. Aid to Farmers, by crop insurance, setting up a National Dairy Commission, reducing costs of feed grains and assistance under ARDA.
3. Grants for free university tuition.
4. Establishing of a Centennial Park in Hastings-Frontenac.
5. Payment of a Housewife's Allowance of $26 a month similar to payments now under the Dependant's Allowance Act.

WHAT DOES THIS FIVE POINT PLAN MEAN TO THE PEOPLE OF HASTINGS - FRONTENAC?

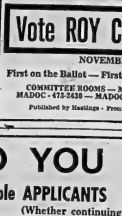

- TO BUSINESSMEN — It means more customers and more money in your cash register.
- To Farmers — It means a greater income with less expenditure of time and energy.
- TO TEACHERS AND STUDENTS — it means, that every child of ability will be able to attend university regardless of his inability to pay.
- TO HOUSEWIVES AND PARENTS — it means you will have more money for yourself and your family.
- TO MINISTERS AND PRIESTS — It means you will have more parishioners to serve and help in church finances

Vote ROY CADWELL X

NOVEMBER 8TH

First on the Ballot . . . First For Hastings Frontenac

COMMITTEE ROOMS — MARMORA - 472-2322 —
MADOC - 473-2438 — MADOC ART CENTRE - 473-5186

Published by Hastings - Frontenac Liberal Associations

THE LITTLE WOMAN

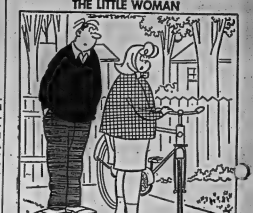

"I'm sure I would have lost three or four pounds— If I hadn't stopped to weigh myself on those scales outside Sam's Sweet Shoppe!"

I'M VOTING FOR LEE GRILLS
PROGRESSIVE CONSERVATIVE

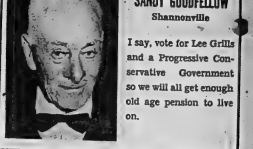

SANDY GOODFELLOW
Shannonville

I say, vote for Lee Grills and a Progressive Conservative Government so we will all get enough old age pension to live on.

A PERSONAL MESSAGE from LLOYD WOOLSEY

To the Electors of Prince Edward-Lennox

May I take this means to express my sincere thanks for your splendid reception and heart-warming encouragement during this campaign.

You have been marvelous . . . so has the quiet understanding of my wife and family.

I have faith in our riding and would hope to represent each of you to the best of my ability. May I ask for your support on Monday to do so.

Yours very respectfully,

Lloyd Woolsey

Prince Edward-Lennox Liberal Association

EMPLOYERS! . . . DO YOU NEED CHRISTMAS HELP?

The National Employment Office has available APPLICANTS

(Whether continuing, part-time, casual or extras)

Seeking Employment as Sales Clerks, Sales Persons, Salesmen, Clerk-Typists, Stenographers, Cashiers, Bookkeepers, Warehouse Workers, Switchboard Operators, etc.

CONTACT: NATIONAL EMPLOYMENT OFFICE, 324 CHURCH ST., BELLEVILLE — TELEPHONE 962-8681

A Lift for Living

Says 'Hopeless' Is World's Worst Example of Profanity

By REV. HAROLD E. KOHN

In my lifetime I have heard a great deal of ear-blistering profanity. During summer vacations in my boyhood I sometimes worked with a circus crew, putting up tents, bleachers and other equipment.

One was a tough gang, and mishaps and minor accidents led to outbursts of cursing that severely shocked me at first, since I came from a home where profanity was never heard. Also, in those days I frequently visited the farm homes of relatives and friends, and when a cow kicked over a bucket of milk, or a ram butted a farmer carrying a basket of eggs, the creature was sometimes rebuked with withering blasphemy.

Like you, I am still exposed to the frustration, anger and outrage of men, and hear their crude irreverence profanely spoken. But the most profane word I've ever heard is usually regarded to be but an innocent expression, and not at all blasphemous. The word is "hopeless." It is profane because of what it implies. It represents a attitude defiled by futility and polluted with a Godless pessimism. It is a God-denying word. "Hopeless" means "Godless," for only a person, situation or a world without God can be without hope.

NEVER HOPELESS

The Christian never sees the world as hopeless because he cannot believe the world is Godless. The person of faith is aware of the God who has worked throughout history, whose power and influence are manifested in the creation of the universe, in sustaining the world, in freeing the Hebrews from Egyptian bondage, in the moral guidance of the Ten Commandments, in speaking through prophets and poets. The man of faith knows the God revealed in Jesus Christ, whom Herod's hordes failed to destroy when He was but a babe.

He remembers the event that some must have thought utterly hopeless — a Cross between two other crosses on a lonely hill, and the dead Man nailed there.

The Christian recalls that three days after Christ died His tomb was empty and He was alive among His disciples, and so real that He shattered their despair and replaced it with an unfailing faith that nothing is too hard for God. Christians are conscious, too, of the history of the Church, beginning with what men thought to be a "hopeless" little band of disciples, struggling against persecution on all sides, pitted against the power of Rome, and in spite of the odds against it spreading throughout the world.

So the Christian lives in hope because he is ever aware of God's victories in the past and dares to believe these triumphs portend God's final conquest of evil. It is a simple logic, mixed with faith: what God has done, God can still do.

Hopelessness means forgetting God's action in history. It means remaining emotionally in Egyptian bondage long after God's children have been freed. Hopelessness means living on the wrong side of Easter.

Hope is the confident trust that God still has good plans for us, and that He is capable of realizing them. Such a faith brings order out of chaotic living, holds life together and is a preventive against mental and spiritual shiftlessness.

Several years ago a small town in Maine was condemned by engineers. A great hydro-electric plant was proposed for the area, and this development meant a dam would be built across a nearby river. The waters would rise, submerging the town which was located in a stream from the dam site. When the project was announced the villagers were given many months to arrange their affairs and prepare to move.

But one interval, before work on the dam was started, a receding situation developed in the town. All improvements ceased. No painting was done. No repairs were made on the buildings, the roads or sidewalks. Day after day the town grew shabbier. Long before the dam was built and the waters rose or the people moved away, the town looked uncared for and abandoned.

One citizen explained, 'Where there is no faith in the future, there is no power in the present." The town was cursed; it was "hopeless."

Every generation and every people needs hope if it is to avoid moral shabbiness. This distressed world needs it. Christian hope is the assurance that God has not abandoned us. It is the faith that a loving God has all the universe and our own private destinies in His capable hands, and He will, in His own good time, work out His wondrous plans with them.

Such a faith in the future has power into everyday living.

Baptist Churches

EMMANUEL Baptist Church

Minister:
Rev. Eric Quirk, B.A., B.D.H.

Bolkins Drive at Victoria Avenue

Organist: Mrs. R. G. Hamilton — Choir Director: Mrs. Paul Wiegand

SUNDAY, NOVEMBER 7th

9.45 a.m.—Sunday School and Adult Bible Class

11.00 a.m.—MORNING WORSHIP
Sermon: "THE MISPLACED 'IF'"
The Lord's Supper

A Junior Congregational and Nursery at 11.00 a.m.

A WARM WELCOME AWAITS YOU
COME AND BRING YOUR FRIENDS

VICTORIA AVE. Baptist Church

Corner of Victoria Ave. and Pinnacle Street

Convention of Ontario & Quebec
REV. GORDON R. WOODCOCK, B.A., B.D., Minister

Organist: Mrs. J. Connor, M.A.
Joan Wilson, Choir Director

SUNDAY, NOVEMBER 7th

9.50 a.m.—SUNDAY SCHOOL

11.00 a.m.—MORNING WORSHIP
Subject: "HE TOOK THE CUP"
—Communion Service"

7.30 p.m.—EVENING SERVICE
Subject: "THE GREATEST OF THE PROPHETS"

Wednesday, 8.00 p.m.—Prayer Meeting
—EVERYONE WELCOME—

PARKDALE BAPTIST CHURCH

514 Sidney St.

Pastor: Rev. Stuart A. Mulligan — Organist: Mrs. Marion Foster

SUNDAY, NOVEMBER 7th

9.45 a.m.—SUNDAY SCHOOL

11.00 a.m.—MORNING WORSHIP
Sermon: "A DIVINE CALLING"

7.30 p.m.—EVENING SERVICE
Subject: "VOTING EXTRA"

Wednesday, 8.00 p.m.—Bible Study and Prayer

We have nursery facilities and Junior Church for the younger members of the family.

The Salvation Army

Pinnacle St.

Corps Officers
Brig. and Mrs. B. Bernat

9.30 a.m.—Sunday School

11.00 a.m.—Holiness Meeting

11.40 a.m.—Directory and Nursery Classes

7.00 p.m.—Salvation Meeting

A'Welcome Awaits You At The Army

WESLEYAN METHODIST CHURCH

Corner
Everett & Henry Streets

Rev. Elson P. LeRoy, B.A., B.D.
Minister

10.00 a.m.—Sunday Church School
Nursery for Infants
) a.m.—MORNING WORSHIP SERVICE
0 p.m.—EVENING SERVICE
nesday, 8.30 p.m.—Christian Youth Crusaders
'ednesday, 8.00 p.m.—Prayer and Bible Study
Friday, 8.00 p.m.—Wesleyan Youth Service
EVERYONE IS CORDIALLY INVITED TO ATTEND

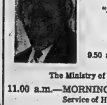

CHRISTIAN AND MISSIONARY ALLIANCE CHURCH

W. Moira and Coleman St.

"A Friendly Church in a Friendly City"

Rev. C. Lawrence Broadhurst, Pastor.

9.50 a.m.—Sunday School for Nursery to Adult.

The Ministry of Music — Ample Parking

11.00 a.m.—MORNING WORSHIP
Service of Holy Communion.
Guest Speaker: Mr. Leonard Crimp, President of Gideon International

7.30 p.m.—PIONEER'S GIRL PROGRAM

Holy Trinity LUTHERAN CHURCH

516 VICTORIA AVENUE
AT STANLEY PARK DRIVE
MR. GORDON SCHMIDT, Student Minister

SUNDAY, NOVEMBER 7th

11.00 a.m.—MORNING WORSHIP
COME AND WORSHIP WITH US

Standard Church

Coleman St. Near Footbridge
MINISTER — Rev R. Gamble — Phone 962-8884

EVANGELISTIC SERVICES

10.00 a.m.—SUNDAY SCHOOL

11.00 a.m.—MORNING WORSHIP

7.30 p.m.—EVANGELISTIC SERVICE

CHRISTIAN SCIENCE SOCIETY

MASONIC TEMPLE — 123 FOSTER AVENUE
Sunday Service—11.00 a.m. — Sunday School—11.00 a.m.
Subject: "ADAM AND FALLEN MAN"
Testimonial meeting 4th Wednesday of each month at 8 p.m.
YOU ARE CORDIALLY INVITED

BETHEL CHAPEL

(Corner Church and Station Streets)

8.15 a.m.—Lord's Supper

11.00 a.m.
Family "Bible Hour"

Speaker:
MR. A. C. MATTICE,
Oshawa

Sunday School Classes for All Ages

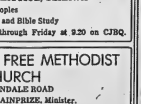

5.30 p.m.—Gospel Bells — CJBQ Dial 800

7.30 p.m.—MR. A. C. MATTICE, OSHAWA

Friday, 7.30 p.m.—Young Peoples
Thursday, 8.00 p.m.—Prayer and Bible Study
Daily Meditations Monday through Friday at 9.20 on CJBQ.

CENTENNIAL FREE METHODIST CHURCH

135 AVONDALE ROAD
REV. ERWIN MAINPRIZE, Minister.
Organist: Mr. Alfred Reed

10.00 a.m.—BIBLE CLASSES OF ALL AGES

11.00 a.m.—"CHRISTIAN IMPERATIVES"
Nursery Care for Small Children

7.30 p.m.—EVENTIDE HOUR

Monday, 7.00 p.m.—Christian Youth Crusaders
Tuesday, 8.00 p.m.—Prayer Meeting

MARANATHA CHRISTIAN REFORMED CHURCH

72 ORCHARD DRIVE
Minister: REV. G. RINGNALDA B.A., B.D.

8.00 a.m.—"Back to God" Broadcast CJBQ
10.00 a.m.—ENGLISH SERVICE
2.30 p.m.—DUTCH SERVICE
EVERYONE CORDIALLY INVITED

The Anglican Church of Canada

ST. THOMAS' CHURCH

1818 - 1965

CORNER OF CHURCH AND BRIDGE STS
Ven. A. S. McDonald M.S.B., C.D., L.Th. Rector
Archdeacon of Ontario
Assistant Curate: Rev. M. F. Walsh, L.Th.
Organist: Mr. Donald W. Davenport

SUNDAY, NOVEMBER 7th
TWENTY-FIRST SUNDAY AFTER TRINITY

8.00 a.m.—HOLY COMMUNION
9.30 a.m.—MATINS (Nursery)
11.00 a.m.—CHORAL EUCHARIST (Nursery)
"A MEMORIAL TO THE FALLEN"
THE RECTOR WILL PREACH
7.00 p.m.—EVENSONG

THE CHURCH SCHOOL
9.30 a.m.—BEGINNERS AT THE CHURCH
OTHER DEPTS. AT PARISH HOUSE

WEDNESDAY, HOLY COMMUNION IN ST. AGNES' CHAPEL AT 10.00 A.M.

10.00 a.m.—HOLY COMMUNION IN THE CHURCH

CHRIST CHURCH

1865 CENTENNIAL 1965

Corner Coleman and Catherine Sts.
(At the footbridge)

Canon R. B. DeBlois Wright, L.S.T., B.D.

Assistant Curate
Rev. Allan W. Lauder, B.A., L.Th.

Organist and Choir Master:
Mr. John G. Withers, A.T.C.M.

SUNDAY, NOVEMBER 7th
TRINITY XXI

8.00 a.m.—HOLY COMMUNION
9.30 a.m.—MATINS (Nursery)
11.00 a.m.—CHORAL COMMUNION
7.00 p.m.—EVENSONG

MIDWEEK SERVICES

MONDAY, OCTAVE DAY OF ALL SAINTS

7.30 p.m.—HOLY COMMUNION

WEDNESDAY
10.15 a.m.—HOLY COMMUNION

CHURCH SCHOOLS

9.30 a.m.—ALL DEPARTMENTS
11.00 a.m.—ALL DEPARTMENTS
2.30 p.m.—ALL DEPARTMENTS — ST. GEORGE'S MISSION, STATION ST.

VISITORS AND NEW MEMBERS MOST WELCOME

There are still some openings for additional men and boys in our all male choir. Practices are on Tuesday and Thursday evenings for boys and Thursday evenings for men. Contact Mr. John Withers at the Church Office.

ST. MARGARET'S ON-THE-HILL

Ormiss Park Avenue
REV. J. A. DOWLOP, Rector
Organist: MR. SCOTT BRADFORD

SUNDAY, NOVEMBER 7th
TRINITY XXI

8.30 a.m.—HOLY COMMUNION
9.30 a.m.—MATINS (Family Service, Nursery)
11.00 a.m.—HOLY COMMUNION (Nursery)
7.00 p.m.—EVENSONG
HOLY BAPTISM BY APPOINTMENT

CHURCH SCHOOL

9.30 a.m.—Senior Sunday School and Bible Class
11.00 a.m.—Junior Sunday School and Nursery

MID-WEEK SERVICE
MONDAY
4.15 p.m.—CONFIRMATION CLASS
WEDNESDAY
10.15 a.m.—HOLY COMMUNION

CALVARY TEMPLE

DUNDAS AND GEORGE STREETS
BELLEVILLE, ONTARIO
PASTOR: REV. J. M. MacKNIGHT
MUSICAL DIRECTOR: D. OGBORNE

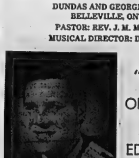

"YOUR LAST OPPORTUNITY"

TO HEAR

EDDIE WILSON

SING AND PREACH

THE OLD FASHIONED GOSPEL

REV. EDDIE WILSON'S Subject at 7.30 p.m.

THE LAST CHANGE

- CAN GOD FORGET A SOUL?
- CAN A MAN GO BEYOND THE REACH OF GRACE?
- WHEN DOES THE LAST OPPORTUNITY FOR SALVATION COME?

COMING — NOVEMBER 11th - 14th
GENE BURGESS OF MEMPHIS, TENNESSEE
CONDUCTING A SPECIAL YOUTH EMPHASIS WEEKEND
Listen to CJBQ Sat. 9.20 a.m. - Sun. 7.30 a.m. - 5.00 p.m.

WE WELCOME YOU

The United Church of Canada

The Right Reverend Ernest M. Howse, B.T.M. Phd. Moderator
The Rev. Harry M. Davis, B.A., Belleville Presbyterian Rep. of Quinte Conference
Rev. Vern Eaton, B.A., B.D., of Picton, Ontario Chairman Belleville Presbytery

Bridge Street United Church

CORNER OF BRIDGE AND CHURCH STREETS
REV. HARRY M. DAVIS, Minister
Mr. Robert Reid, Choir Director — Mrs. R. A. Lowe Gordon, Organist

REMEMBERANCE SUNDAY, NOVEMBER 7th

CHURCH SCHOOL

9.45 a.m.—Junior, Intermediate and Senior Departments
11.00 a.m.—Crib Room, Nursery, Kindergarten and Primary Departments

CHURCH WORSHIP

11.00 a.m.—"THE ELOQUENCE OF TWO MINUTES' SILENCE"
7.00 p.m.—"(1) THE GROWTH OF GOODNESS"
8.15 p.m.—Prayer Fellowship and Bible Study
ALL ARE CORDIALLY INVITED

TABERNACLE UNITED CHURCH

CHURCH STREET NORTH OF VICTORIA AVENUE
Minister: REV. MORGAN G. McFARLANE, B.A.
Music Director: MR. CLIFFORD TEMPLER, A.T.C.M., L.M.U.S., (McGill)

SUNDAY, NOVEMBER 7th

SUNDAY CHURCH SCHOOL

9.45 a.m.—Junior, Senior and Intermediate Classes
11.00 a.m.—Primary, Kindergarten and Nursery Classes.

SERVICE OF WORSHIP

11.00 a.m.—MORNING WORSHIP
Sermon: "THE HIGH USE OF TROUBLE"
7.00 p.m.—BIBLE STUDY
Books — The Bible and Study Book.
"Jesus Christ and the Christian Life"
7.0 p.m.—Hi-C Teenage Group
Car Parking in Tabernacle's Large Parking Lot on John St. behind the Church

TO VISITORS AND NEW RESIDENTS OF OUR CITY, AND AREA, WE EXTEND A MOST CORDIAL INVITATION TO WORSHIP WITH US.

HOLLOWAY ST. UNITED CHURCH

CORNER DUNBAR AND HOLLOWAY STREETS
THE FAMILY CHURCH
REVEREND O. WAGAR, SUPPLY MINISTER
MR. ARGUS MACLEOD, A.T.C.L., L.R.A.M., Music Director

SUNDAY, NOVEMBER 7th

CHURCH SCHOOL

9.45 a.m.—Primary, Intermediate and Senior
11.00 a.m.—Nursery and Kindergarten
11.00 a.m.—MORNING WORSHIP
Speaker: Mr. Arthur J. Burnham
Executive Director of Gideon International in Canada.

EASTMINSTER UNITED CHURCH

Corner Bridge St. and Herchimer Avenue
REVEREND ALEXANDER McDOWELL, Minister
Choir Director: G. M. IRWIN.
Organist: Mrs. G. H. Bennie

SUNDAY, NOVEMBER 7th

11.00 a.m.—MORNING WORSHIP
Sacrament of Baptism

CHURCH SCHOOL

9.30 a.m.—Junior, Intermediate, Senior and Young Adults.
11.00 a.m.—Primary, Kindergarten and Nursery.

COLLEGE HILL UNITED CHURCH

North Park St. Just North of College
Rev. Roy E. Vessey, B.A., B.D., Minister
Mr. L. C. Brown, Mrs. L. Blakely
Choir Director — Organist

SUNDAY, NOVEMBER 7th

9.30 a.m.—Senior, Intermediate and Junior Church School
11.00 a.m.—Nursery, Kindergarten and Primary Church School.

MORNING WORSHIP AT 9.30 AND 11.00 A.M.
"THE CHRISTIAN AND PEACE"
Nursery care during the 11 o'clock service.

The Presbyterian Church In Canada

ST. ANDREW'S PRESBYTERIAN CHURCH

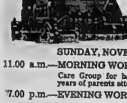

CORNER CHURCH STREET AND VICTORIA AVENUE
Minister
Rev. A. L. Sutherland, B.A.

SUNDAY, NOVEMBER 7th

11.00 a.m.—MORNING WORSHIP
Care Group for babies and children under 3 years of parents attending church.
7.00 p.m.—EVENING WORSHIP

SUNDAY SCHOOL

9.45 a.m.—for Children 9 years of age and over.
11.00 a.m.—for Children 3 to 8 years

ST. COLUMBA PRESBYTERIAN CHURCH

"THE FRIENDLY FAMILY CHURCH"
(Cor. Farley Ave. and Bridge St.)
Rev. Norman Hutchinson, M.A., Minister

SUNDAY, NOVEMBER 7th

11.00 a.m.—MORNING WORSHIP
REMEMBRANCE SERVICE

CHURCH SCHOOL CLASSES

9.30 a.m.—Junior, Intermediate, Senior
11.00 a.m.—Nursery, Kindergarten and Primary
ALL ARE WELCOME

FIRST PENTECOSTAL CHURCH

54 N. Front Street
Rev. R. S. Cross, Pastor

10.00 a.m.—Sunday School
11.00 a.m.—MORNING SERVICE
7.30 p.m.—EVENING WORSHIP
EVERYONE WELCOME

The Political Front

Diefenbaker Appeals for Nov. 8 Votes

By KEN CLARK

REGINA (CP) — Conservative Leader Diefenbaker Friday night came home to Saskatchewan for his campaign windup and asked the support of "my own people" in the Nov. 8 election.

A crowd of more than 3,000 jammed Exhibition Auditorium and stood in the corridors to hear a frankly nostalgic appeal.

"You've been with me over the years," Mr. Diefenbaker said. "In the darkest years, you've stood with me. We've marched together. Don't be misled."

Sharing the platform with Mr. Diefenbaker was Alvin Hamilton, his former agriculture minister who helped turn the Prairie farm belt into Diefenbaker country in the late 1930s and early 1940s.

Conservatives held the bulk of the Prairie seats in the last Parliament including all if from Saskatchewan.

FOURTEEN MPS PRESENT

Fourteen of the party's candidates in the wheat - growing province were also on the platform.

Mr. Diefenbaker flies to Saskatoon for a reception today, then goes by plane to Moose Jaw in Prince Albert to await the election outcome.

Friday was a typical, long hard campaign day for Mr. Diefenbaker. It started in Edmonton with an early walk and a press conference. Then he flew to Vancouver for a rally.

Here, he renewed his attack on the Liberal minority government that turned him out of office in April, 1963.

He said if Prime Minister Pearson is returned to office, people other than of English and French origin would become second - class citizens. The Liberals are turning Canada into two nations, one English and one French.

WOULD PROVIDE CASH

Mr. Diefenbaker promised a Conservative government would suggest to the Canadian wheat board a distribution of money on hand to farmers unable to sell their wheat. This "move would give the farmer some cash."

He did not elaborate, but the proposal was interpreted as giving farmers advance payments on grain marketed by the wheat board.

The Liberals, if returned to office, would smooth over the Lucien Rivard and other scandals, he said. Canada's domestic and international reputation would be stained.

"We believed honestly in government was a necessary attribute of good government," he said.

"We'll clean up the mess," he promised.

The Liberals, he said, are trying to encourage votes for "third parties" to defeat Conservative candidates.

'FIGHT MONEY COMING'

Because of the Liberals tight money is coming to Canada, he said. The evidence is already here.

Mr. Diefenbaker repeated his promise for a $25-a-month increase in old-age pensions.

A vote for the Liberals, he said, meant a vote for a party that forgot the western farmer from 1935 to 1957. Only in the Second World War did farm prices reach acceptable levels.

The Liberals have not made good on their promise in 1963 to sell wheat at $2 a bushel. Nor has their promise of a two-price system for wheat—one domestic and one export—been fulfilled.

The only thing the Liberal leadership is agreed on, he said, is that bagpipes smuggler Lucien Rivard get the velvet-glove treatment.

ASKS WITHDRAWAL

JOHNSON CITY, Tex. (AP)—Francis X. Morrissey of Boston, whose nomination to be a U.S. district court judge stirred a storm in the Senate, asked President Johnson Friday to withdraw his nomination. Johnson said he would comply. Morrissey, a long-time friend and political adviser to Kennedy family, made his request in a letter received Friday.

Would Go To Viet Nam If Necessary

- - Pearson

By STEWART MacLEOD

HAMILTON (CP)—Amid the biggest display of razz-ma-tazz in the election campaign, Prime Minister Pearson Friday night delivered his last major speech before Monday's vote with an undertaking is go to Viet Nam, if necessary, in search of world peace.

The prime minister climaxed his campaign in a jammed downtown theatre where he was given roaring approval for nearly every paragraph of his 35-minute speech.

For organization, the rally topped any he has held, with cheerleaders, bands, majorettes, placards and confetti. All 2,000 seats were filled and the standing-room areas were jammed. The crowd spilled out into the street.

Scattered heckling was drowned out by cheers.

In the midst of all the noise, Mr. Pearson quietly said:

"We must ensure that our children and grandchildren don't have to go through the hell of war.

WILL TRAVEL

"I would go to any part of the world . . . if I thought I could help."

"What about Viet Nam?" someone shouted.

"And that includes Viet Nam," replied Mr. Pearson.

Most of the heckling wasn't clear because of the strong voice amplification by loudspeakers. But one heckler was heard to shout: "Yankee, go home."

"While the United States is not a war-mongering or imperialistic power," said Mr. Pearson, "Canada cannot make a contribution to world peace simply by snitching the U.S."

Local organizers had attached much importance to this final rally. Since it was given television coverage, it could have been seen in 40 Ontario ridings.

While the prime minister talked about employment figures, industrial expansion and his government's achievements, he followed a prepared text but later abandoned it, pocketed his spectacles and talked off the cuff.

"Do you want to return to the type of government we had between 1958 and 1962?" he asked.

"No," shouted the audience.

"You decide who you want to have as your government," he said.

"You, Mike, you," was the shouted reply, which developed into a prolonged chant of "We want Mike, we want Mike."

INCREASES CHANCE

Even a vote for the New Democratic Party can only increase the chance of a return to the Diefenbaker government, he said.

"No matter what you think personally of a Conservative candidate, I urge you not to forget that a vote for him very definitely is a vote for John Diefenbaker," he said.

Despite the crowds, before the rally began, about 30 youths paraded with placards reading: "Ban the Pentagon puppet," "Gangster rule," "No Gagman troops on Canadian soil," "Medicare, not warfare."

The prime minister, who entered the theatre from a side street, did not see the demonstrators.

He told the audience that next to voting for the most important issue in Canada involves national unity.

WON'T SPLIT

"But we are not a country which is going to split apart. We won't allow that to happen."

In a reference to Quebec, he said: "We must make them feel they are partners in Confederation and they must make us feel they are going to make a contribution to Canada."

Earlier, Mr. Pearson spoke to about 400 at a reception in Kitchener. He had been suffering from a flu bug and appeared slightly flushed and perspired freely as he spoke. Mrs. Pearson, who spent two days in Ottawa with the flu, rejoined her husband for the Hamilton rally.

Today they drive to Ottawa from Toronto, stopping at Oshawa, Port Hope, Cobourg, Belleville and Brockville.

NDP Leader Predicts Win For Party

By MICHAEL GILLAN

VANCOUVER (CP) — T. C. Douglas Friday night predicted victory for his party in Monday's federal election and accused Prime Minister Pearson of using "scare tactics" to frighten voters away from the New Democratic Party.

Before a near-capacity crowd in the 6,000-seat Agrodome, Mr. Douglas rejected the prime minister's statement in Kitchener, Ont., that a vote for the NDP is really a vote for the Conservatives.

The prime minister said the most a heavy NDP vote could accomplish "is another Diefenbaker minority government."

The NDP leader retorted that "Mr. Pearson knows that Mr. Diefenbaker has no chance of forming any kind of government.

"The choice in this election is between the New Democrats which have a program and the Liberal party which has none."

The prime minister is desperation is resorting to scare tactics as he "sees his hopes of triumph crumbling before his eyes."

"I believe we are marching to victory," Mr. Douglas said.

For his last major rally of the campaign, the party introduced an extravaganza including a brassy dance band, majorettes, hundreds of balloons and thousands of placards.

For a half hour candidates from the 11 lower mainland ridings took turns parading to the platform with their supporters noisily following.

At least four RCMP officers and extra city police were on hand. Extra security precautions were ordered by B.C. Attorney - General Bonner because of recent assassination threats to Mr. Pearson and Opposition Leader Diefenbaker.

A search for bombs was made.

One heckler was tossed out of the rally during a scuffle with a couple in the audience. There were no other incidents.

Mr. Douglas today tours rural Fraser Valley riding which the NDP hopes to take from the Social Credit. He has an evening meeting at Port Coquitlam and a Sunday evening meeting at Maillardville. Both communities are in his Burnaby-Coquitlam riding.

Rednersville

SUNDAY SCHOOL PARTY

REDNERSVILLE — The Albury Sunday school held its annual Hallowe'en party in the church basement on Saturday night.

The usual several prizes for the best dressed went to Brian and April Bradbury, and the prize for the funniest costume went to Penny Weese.

Other prize winners were Kevin Reid, Linda Dawson, Barbara Bergen, Linda Peck and Christopher Cousins.

The evening was spent in a variety of games. Everyone received candy and the children also received a treat bag. Refreshments for all were served to finish an enjoyable evening.

Mrs. Pat Dalven is a patient in Belleville General Hospital.

LADIES' AID MEETING

Albury Ladies' Aid held its monthly meeting at the home of Mrs. Robert Weese with 13 present. The members discussed the chicken pie supper in mid-November at Marion York's forthcoming wedding supper.

MASQUERADE PARTY

On Friday evening several from the district enjoyed the Albury softball team's masquerade ball at the town hall in Ameliasburg. Music for the evening was supplied by the Oshawa Travellers, who very kindly donated their services. All kinds of costumed folk attended and prizes went to Jim Bradbury, Joyce McCannon and Doreen Weese. Door prize was won by Mrs. Diane Genereux; spot dances were won by Mr. and Mrs. Eric Peck and Mr. and Mrs. Doug Weese and the lucky draw prize went to Mr. Eddie Fleiler of Oshawa.

Everyone enjoyed lunch and an auction.

A social evening is planned for the latter part of November or early December.

Danger of Tight Money Looms Over Canada

- - Caouette

By GERARD ALARIE

QUEBEC (CP) — Creditiste Leader Real Caouette said Friday night the danger of tight money and Canadian troops in Viet Nam looms over Canada.

Both of these opinions have been recurring themes all through his campaign for the Nov. 8 general election.

Speaking to a crowd of 1,500 persons who greeted his arrival with a three-minute standing ovation, the Creditiste leader repeated his accusation that "the Pearson government has made agreements with the American government for the sending of Canadian troops to Viet Nam."

On the subject of tight money, Mr. Caouette said the Liberal government wants a majority so as to be able to ram through the "unpopular" tight money policy.

Any reference to the war in Viet Nam followed a query from a member of the audience who asked: "Is it true that conscription will be instituted in Canada?"

HE SAYS: 'THAT'S IT'

The question, handwritten on a scrap of paper, was read aloud and Mr. Caouette answered: "That's it, that's unfortunately it."

He added that "this is undoubtedly why they are enlarging the platform with their supporters noisily following.

At least four RCMP officers and extra city police were on hand. Extra security precautions were ordered by B.C. Attorney - General Bonner because of recent assassination threats to Mr. Pearson and Opposition Leader Diefenbaker.

A search for bombs was made.

One heckler was tossed out of the rally during a scuffle with a couple in the audience. There were no other incidents.

Mr. Douglas today tours rural Fraser Valley riding which the NDP hopes to take from the Social Credit. He has an evening meeting at Port Coquitlam and a Sunday evening meeting at Maillardville. Both communities are in his Burnaby-Coquitlam riding.

MARCHAND HIT

Jean Marchand, former president of the Confederation of National Trade Unions and the Liberal candidate in Quebec West where Gabe Credilore also took place, came in for some criticism.

He was attacked by his Creditiste opponent, Lucien Plourde, who said: "Jean Marchand has betrayed the workers and is preparing to betray the French-Canadian people by making himself a defender of the Fulton-Favreau formula."

The constitution - amending formula has run into some vigorous opposition in Quebec which wants certain groups maintain the prospect that it does not give the province special status.

Mr. Caouette's audience of 1,500 persons was the largest he has spoken to. They have been able to attract to the hall during this election campaign. Mr. Pearson and Opposition Leader Diefenbaker spoke in the Quebec West hall several weeks ago.

WANTS CONTROL

PORT ALBERNI, B.C. (CP) Dan Campbell, British Columbia municipal affairs minister, wants jurisdiction over labor affairs in B.C. transferred to the provincial government.

He said in an interview Friday transfer of jurisdiction from federal authorities "will solve the problems of split jurisdiction in West Coast Indian affairs."

TERRY HEBDEN
Formerly of
Adorn Coiffure
is pleased to
announce that he
will now be taking
appointments at
The Little Shop
8 Bridge St. East
962-1042

Says Medicare Statements Contradictory

CALGARY (CP) — Social Credit Leader Robert Thompson said Friday night cabinet ministers have been making contradictory statements about the proposed government medicare plan.

While Health Minister Judy LaMarsh was telling political meetings that the plan was a universal one — everyone must be included in it whether they wished to or not—other cabinet ministers were saying this was not so.

"It makes me ashamed of my fellow politicians," said Mr. Thompson.

The Social Credit leader spoke to about 400 persons in the Jubilee Auditorium here. It was his last speech of the election campaign.

Mr. Thompson visits Banff today before returning to Red Deer, where he will remain in his farm home for the election results Monday.

He said in Vancouver earlier Friday the same old security men with national party leaders is further proof that "things are not right in Canada."

IT'S SAD COMMENT

He said that the need is a "sad commentary on the state of democracy" in Canada.

In a speech before about 300 delegates at the annual convention of the B.C. Social Credit League, Mr. Thompson commented on orders that RCMP police be present when national leaders are speaking in B.C.

The threat against other leaders may have been from crackpots, he said. But they could have been caused by the fact that crime and espionage have not been dealt with properly in Canada.

He repeated past demands for a thorough investigation of the inroads of international crime syndicates in Canada.

He said there are no major national issues in this election other than the fact that the election should not have been called. However, he said issues have emerged "from region to region, province to province and this is indicative of the state of affairs in Canada today."

Motel Owners Want Change in Liquor Laws

NIAGARA FALLS, Ont. (CP) Recent revisions to the Ontario Liquor Licence Act were criticized at the annual convention of the Ontario Motel Association Friday.

Association President Rolland G. Doucet of Ottawa said:

"Basically all we ended up with was a bill which favored bars, beer parlors open through supper hour . . . and the privileges of theatre licences."

The convention decided to request that the Ontario government the requests made last year for the revision of "the antiquated Liquor Licence Act."

The association asked that:

—Banquet permits be granted in dry areas for all purposes not weddings alone;

—Tourist establishments in dry areas be granted licences to supply their own guests liquor in their establishments;

—The local option under the act be deleted, thus placing all areas of the province on an equal basis and establishing a foundation for province-wide legislation;

—The sale of liquor, beer and wine be allowed in licensed dining lounges during prolonged meal hours on Sunday.

Stirling IOOF Lists Officers

STIRLING — District Deputy Grand Master Wesley Farrell of Thomasburg and his installing officers paid a visit to Stirling Lodge No. 239, I.O.O.F. on Wednesday evening and installed the following officers; Noble Grand, Bro. Farley Parnell; Jr. Past Grand, Bro. Glenn Clarke; Vice Grand, Bro. Don Walker; recording secretary, Bro. Charles Carter; financial secretary, Bro. Earl Wallace; treasurer Bro. George Carlisle; Warden, Bro. Maurice Faulkner; conductor, Bro. Ralph Parker; Outside Guard, Bro. William Jaffe; Inside Guard, Bro. Blake Falkner; R.S.N.G., Bro. Ray Rose; L.S.N.G., Bro. Roy Tucker; R.S.V.G., Bro. John Carlisle; L.S.V.G., Bro. Glenn Bush; R.S.S., Bro. Garth Joslin; L.S.S. Bro. Lindsay Tanner; Chaplain, Bro. Max Sharp; color bearer, Bro. Karl Sine; musician, Bro. Ralph Jeffs.

Following the ceremony, brief addresses were given and refreshments served.

STIRLING ENCAMPMENT NO. 89

District Deputy Grand Patriarch Bob Roulson of Picton and his staff of officers conducted the installation ceremony at the Odd Fellows Hall.

The Encampment officers for Stirling are: Past Chief Patriarch, Clayton Burkitt; Chief Patriarch, Clifford Beagle; Senior Warden, William Jeffs; High Priest, Cecil Neal; recording scribe, George Wallbridge; financial scribe, Charles Carter; treasurer, Roy Tucker, Junior Warden, Mac Mason; Guide, John Carlisle; 1st Watch, Glenn Bush; 2nd Watch, Percy Sherman; 3rd Watch, Eldon Gardiner; 4th Watch, Earl Wallace; Inside Sentinel, William Pech; Outside Sentinel, Charles Lough; 1st Guard of Tent, Everett Gough; 2nd Guard of Tent, John Morgan; Musician, Ralph Jeffs; Color Bearer, Karl Sine.

HOLD SERVICES

SAINT JOHN, N.B. (CP)—Annual services commemorating were held under a cloudless sky Friday in memory of 190 men who died 25 years ago when the armed merchant cruiser Jervis Bay, defending an allied convoy, was sunk by the German super-cruiser Admiral Scheer. Those present included Jervis Bay survivors, among them Everett Morrow of Guelph.

TRUDY

"Oh, was this YOUR bath water?"

HOUSE-HOLD GOODS AND PERSONAL PROPERTY

HOME

PERSONAL LIABILITY

NOW GET THREE POLICIES IN ONE . . . AND SAVE MONEY!

A modern personal package policy from the ROYAL/LONDON & LANCASHIRE Insurance Companies can save you 10%.

It's a flexible package idea! Your cottage, boats, jewellery and furs can be added —and you save even more.

ANY TIME IS A GOOD TIME TO REVIEW your insurance program. Why not call us to talk it over with you, either now or before your present insurance expires.

H. JACK ALLIN LTD.
21 NORTH FRONT ST. DIAL 962-6071

GENERAL INSURANCE EXCLUSIVELY . . . NO SIDE LINES!

PLENTY OF FREE PARKING

FOR FURTHER PROGRESS
IN PRINCE EDWARD-LENNOX
RE-ELECT
DOUGLAS ALKENBRACK | X

Over $22 Million spent in Prince Edward-Lennox

Prince Edward-Lennox has been well represented by Douglas Alkenbrack. His actions and accomplishments speak louder than words. Since he was first elected Member in June 1962, more than $22 million dollars in Federal funds have been ear-marked for the Riding.

- Two million dollars for Technical Schools at Picton and Napanee, plus grants to Quinte A.S.S. Technical school which Amelissburg public attend).
- New Bridge at Trenton, $15,000.00
- Dredging at Wellington, Prince Edward Fisheries, Amherst Island, $15,000.00
- New Dock at Prince Edward Yacht Club, $8,000.00.
- New Penitentiary Project at Millhaven, estimated cost, 18 Million.
- New Post Offices Built at Odessa and Bath.
- New False Duck Is. lighthouse, $20,-000.00
- New Prince Edward Canned Goods to Armed Forces, $75.000.00
- Consumer Corporation at Camp Picton.
- Improvements in Mail Service.

DOUGLAS ALKENBRACK

knows the whole riding. He has attended scores of meetings to learn the needs. He works WITH all Agricultural groups, Municipal Councils, Civic bodies to ascertain these needs and then he takes action, and gets results. The former Response Mayor of a PROVEN member . . . the kind Prince Edward needs for continued Progress and Prosperity.

Douglas Alkenbrack is a FULL TIME member. He supports the Progressive Conservative platform of $100. per month OLD AGE PENSIONS, without a means test; the removal of 11 percent sales tax on Building Materials; the $500. municipal tax exemption before payment of income tax; more Aid to Farmers; Honesty and Integrity in 'High Places'.

On Monday next, work and vote to re-elect a Proven Member — Douglas Alkenbrack.

59

Yes, 59 Times, the Voice of Douglas Alkenbrack was heard in the House of Commons on matters of importance to the whole Riding.

Douglas Alkenbrack spoke on Water Pollution — protection for Fruit Growers and the Canning Industry — Export of Hay — Tile Drainage — Cheese Industry — Cost of Living, etc. (He got ACTION, too).

Prince Edward-Lennox needs a Voice in the Commons. He has PROVEN his worth — he has EARNED another term to finish the many projects started.

FORWARD FOR ONE TRULY UNITED CANADA

ALKENBRACK, Douglas | X

(Prince Edward - Lennox Progressive Conservative Association)

Alabama Governor G. Wallace Not Out of Presidential Race

By ARCH MacKENZIE

WASHINGTON (CP) — The gesture of Alabama Governor George Wallace probably is higher than ever among those Americans who back his white supremacy line.

But the presidential aspirations of the stocky little former bantamweight boxer have been blighted in his own back yard.

On Oct. 27, the Senate of the Alabama legislature refused his request for an amendment to the state constitution to permit him to run for a second four-year term next year. The Alabama constitution limits governors to a single term.

Had he won that bitter battle, there is little doubt that he would have been elected and would thus have gained the launching pad he desired to seek the 1968 presidential nomination, probably as a third-party candidate.

Nobody is counting Wallace out. His record warns against it.

But the political choices facing him now seem limited and less rewarding.

The likeliest seems to be a bid in the 1966 off-year congressional elections to replace his fellow Democrat, John Sparkman, in the U.S. senate. Even that would require Wallace to sidestep a Alabama law forbidding a governor to seek any office for one year after retiring.

STIRRED UP STATE

Wallace, the 46-year-old lawyer son of an Alabama farmer, did just about enough support to succeed himself. Certainly he had public support, stirred up by statewide and state-financed appeals.

His critics say that Wallace wanted the second term because he could have used Alabama funds, as they say he did last year, in carrying his message across the U.S.

Wallace entered three state presidential primaries in 1964 — Maryland, Indiana and Wisconsin—and got enough support to spare Democrats. Yet the white "backlash" against the growing demands of Negroes for equality, on which he leaned, didn't mean much when it came to a choice between Lyndon Johnson or Barry Goldwater.

But the shift of party allegiance in the South, with Republicans on the move at the expense of the Democrats, creates a fertile situation for Wallace in the eyes of many observers who see this possibility:

Unless the Republican party in 1968 comes up with a candidate meeting the approval of the southern right wing — and this does not seem possible after the Goldwater experience —Wallace will have the entire field to himself.

SEEKS SUPPORT

The growth of right-wing organization memberships — from the Ku Klux Klan to the John Birch Society and others less extreme—testified to the support Wallace could harvest in the South, plus northern reaction which he believes will follow some race riots, continued civil right pressure from the Negro and even the frustrations of fighting a prolonged and difficult war in Viet Nam.

To Wallace supporters, the issues are "niggerism and communism."

Wallaces views have changed little, apparently, from those he expressed in Toronto in July, 1964, in an address to the International Lions convention.

"I've never been against Negroes," Wallace told reporters. "God made us separate and different."

Today, as he addresses meetings of the Citizens Council, dedicated to preserving segregation, Wallace brandishes the other main trademark of today's southern segregationist—a steady playing up of a Communist threat to the U.S.

There is "too much coddling and petting of communism," Wallace told a recent rally.

He backed a bill to ban Communist speakers from Alabama-supported colleges "to let the world know we are intent on remaining free from the curse of communism."

"If the 'beat-in' professors and the 'marching preachers' cry that we are violating academic freedom," said Wallace, "let our answer be that the ballots be cast and let us be counted out of the side of those who know that liberty is never bought by appeasement, paci-fism and timidity but is wrought on a thousand battlefields by the blood, sweat and tears of man."

He consistently complains of misrepresentation which was founded and has been perpetuated.

Whatever Wallace does politically in the next year, he is expected to draw support from all Alabama Republicans and most Democrats but — as he keeps saying—"let 1965 speak for itself." Race riots, Viet Nam and similar issues will continue to represent his hopes for enough support to obtain—or at least influence—the 1968 presidential nomination.

Hon. Duff Roblin, *Premier, Manitoba*

Hon. Andrew MacRae, *Acting Premier, Prince Edward Island*

Rt. Hon. John G. Diefenbaker, *Leader, Progressive Conservative Party of Canada*

Hon. John P. Roberts, *Premier, Ontario*

Hon. Robert L. Stanfield, *Premier, Nova Scotia*

These men of integrity, working in harmony will assure the growth of Canada and its provinces.

To the service of our country, I have given the full span of my years. I would like to think and hope you will believe that whatever my shortcomings these years were not unworthy.

In the coming years I want to see young men and women take their full part in public life. I want to see the mobilization of the idealism of youth within this land.

Having crossed this country three times during this campaign, I am convinced that Canadians will support the Progressive Conservative Party on Monday next because they believe that we can restore integrity to public life and can preserve the spirit of the future of this land we love.

My appeal is to the conscience of the nation, to all Canadians. This nation has come to a place of greatness. That greatness—the kind of Canada you and I hope for—cannot be achieved unless the conscience of the nation is aroused, unless men and women place the necessity of maintaining unity with integrity in this land ahead of party loyalty.

In the years to come let us be worthy of the land for which in days not long past, so many gave so much, and so fulfill the dream of our founding fathers.

Rt. Hon. JOHN G. DIEFENBAKER

POLICIES FOR PEOPLE • POLICIES FOR PROGRESS

VOTE PROGRESSIVE CONSERVATIVE MONDAY

Published by the Progressive Conservative Party of Canada

SAVE ON INSURANCE
for Business • Home • Car • Life with
Federated INSURANCE
CALL
DON CLAYTON
18 Applewood Drive, Belleville
962-5483
federated | mutual | implement and hardware insurance company
federated life insurance company

VOTE LEE GRILLS
HASTINGS SOUTH
"The Best Name on The Ballot"

VOTE GEORGE HEES
NORTHUMBERLAND

VOTE A. DOUGLAS ALKENBRACK
PRINCE EDWARD-LENNOX

FOR HASTINGS SOUTH This Is The Man . . .

Who Has Been Your Representative In The House of Commons For The Past 2½ Years.

This Is The M.P.

Who Has Projected The Name Of Hastings South In National Affairs

This Is The Man

Your Vote Returns To The House of Commons To Continue Effective, Vigorous Representation For Hastings South.

A VOTE FOR

ROBERT TEMPLE MORE

IS A VOTE FOR . . .

FOR TRANSPORTATION TO THE POLLS AND ASSISTANCE CALL **962-9276**

1. Employment
2. Sound Social Welfare Legislation
3. Local Federal Activity
4. Attention to the Needs of Deserving Constituents
5. Education Incentives for People Concerned about their Families' future
6. Incentives for People who dreamed of owning a home as part of their Rightful Heritage
7. Support to job Re-Training programs
8. Assistance for area farmers
9. Active Attention Drawn to Riding Affairs and Requirements
10. Weed Removal Action in Trenton, Belleville Harbors
11. Respect in the UN Assembly
12. Concrete Participation in Peace-Keeping Responsibilities
13. Co-operation with Commonwealth Leaders and Neighbors Below the Border
14. Trade and Commerce the World over.

. . . And At The Same Time Contribute More And More And More To an Ever-Expanding Economy!
All Of Which Means A Better Way Of Life To Be Enjoyed By All Of Us!

To Continue This Vigorous Representation That The People of Hastings South Deserve

NOV. 8th VOTE

TEMPLE X

LIBERAL

SPORTS SLICES

By Geo. H. Carver
Sports Editor

TORONTO — Four hundred cheering Ontario Minor Hockey Association delegates in convention here, stamped their approval of their next two-years' president this morning.

He is R. D. (Doug) Patterson of Stirling, who succeeds past-president Albert Watkins of Peterborough.

There is no doubt about the popularity of the choice. Fifteen years of faithful, dedicated service from the executive level earned a just reward. There was not a dissenting voice.

President Watkins handed the presidential torch to competent hands. One of the best "chairmen of the board" in the line of presidents, he retires with a record of long efficient service.

President Patterson is a graduate of the early school of minor hockey counters-de-bois ancestry and trained in the wilds of Lower Canada by the late Sam Corry, the first OMHA executive member from the western Ontario - labled eastern jungles.

DOUG PATTERSON

His record of service and achievement has a touch. Figuratively he rose from an association "drumsergeant" to "general" completing years of service in all interim ranks.

In fact he holds the record of being the first OMHA president who played hockey in the toddling ranks of the Association, and he has his registration card to prove it.

He didn't get an invitation from NHL scouts to further his hockey education but he graduated from the minor ranks and played a season in junior "B." During his college days he was with the University College U. of T. team with his prowess.

His minor hockey-playing experience left a lasting impression on him. There were many empty niches to be filled in the ranks of managers, coaches and referees in these days.

He knew that hockey is the heritage of every red-blooded Canadian youngster. He also knew that men, dedicated to boys and the sport, were needed to train, coach and inculcate the spirit of sportsmanship in the youngsters.

He saw his duty—and he did it. He started from "scratch" so if speak and served as an OMHA coach, manager and referee.

This part of Eastern Ontario was, and still is, a sprawling district, hockey - wise, not to be compared with the closely-knit communities of Western Ontario.

He noted, with admiration, the terrific job being done by the late Sam Curry in organizing the small hamlets and communities that dotted his territory. Distance called for many hours of sometimes weary travel. But the job was being done and "Lower Canada" was becoming a recognized entity in the ranks of the OMHA.

He lent willing hands to the task. His work and ability soon became recognized and he was elected an OMHA executive member dedicated to the furtherance of minor hockey in his native district in particular and to the province in general.

A natural executive type, Doug by sheer hard work and ability slowly mounted to vice-presidential ladder getting an acclamation in every step. He brings to the presidential chair a wealth of experience, and ability gained the hard way.

Born in Stirling the son of Mr. and Mrs. R. A. Patterson, Doug graduated from Stirling public and high schools, later getting his B.A. at the University of Toronto. During the war he served as a telegraphist in the Canadian Navy.

But his community interests are not confined to hockey alone. He has served Stirling well in other capacities. He was secretary of the village Chamber of Commerce for six years and of the Legion branch for four years. He is the public relations chairman of the Legion and the village arena board. He was a member of the Stirling Library Board for four years.

Doug married attractive Phyllis Evans of Toronto in 1948 and has five young Pattersons rounding out the family. They are Judy, 16; Patsy, 15; Melinda, 8; Bob, 5, and Kim, 4. A brother, Dr. T. A. Patterson resides in Toronto.

He says he is somewhat worried about his ability to step into the shoes of such ex-presidential veterans as Herb Parker, Mike Welchel, Frank Doherty and Albert Watkins.

But the OMHA needn't worry. Its future for the next two years is in excellent hands.

BURR INSURANCE AGENCY
Private Passenger Automobiles
Automobile Insurance
Douglas Burr — Residence Telephone 962-3183
Office Telephone 962-3471 — 218A Front St. Belleville, Ont.
"INSURE WITH BURR"

HOCKEY STANDINGS

By THE CANADIAN PRESS

American League

	W	L	T	P	Pts
Eastern Division					
Quebec	7	1	1	30	26
Providence	4	1	0	17	14
Baltimore	4	3	0	26	21
Hershey	2	5	1	17	14
Springfield	2	4	0	20	16
Western Division					
Rochester	5	2	0	29	22
Pittsburgh	3	5	0	36	24
Cleveland	2	3	0	18	16
Buffalo	1	5	0	14	12

Friday's Results
Pittsburgh 3 Vancouver (WHL) 5

Tonight's Games
Providence at Baltimore
Rochester at Buffalo
Cleveland at Hershey
Quebec at Springfield
Pittsburgh at Portland (WHL)

Sunday's Games
Hershey at Buffalo
Cleveland at Providence
Springfield at Quebec
Baltimore at Rochester

Central Professional

	W	L	T	A	Pt
Minnesota	4	1	0	17	7
St. Louis	4	3	1	22	23
Memphis	3	3	0	15	14
Tulsa	2	3	2	21	19
Okla. City	1	2	3	13	21

Friday's Results
Memphis 9 Minnesota 4
Tulsa 2 Oklahoma City 2

Tonight's Games
Minnesota at Tulsa
Memphis at St. Louis
Oklahoma City at Houston

Sunday's Games
Minnesota at Oklahoma City

OHA Senior

	W	L	T	A	Pts
xGuelph	4	0	0	16	8
xKingston	3	1	0	22	12
Oakville	4	3	1	44	20
Woodstock	1	3	1	11	3
Galt	1	4	0	15	20

x—includes four-point game

Friday's Results
Galt 2 Guelph 4
Oakville 7 Kingston 4

Tonight's Games
Guelph at Galt

Sunday's Games
Kingston at Oakville
Galt at Woodstock

OHA Junior A

	W	L	T	A	Pts
Ntag. Falls	6	0	1	34	18
Oshawa	4	2	3	36	28
Toronto	4	2	2	36	33
Kitchener	3	3	2	36	33
Montreal	3	3	1	27	28
Peterb'gh	3	4	1	34	34
Hamilton	3	3	1	44	44
St. Cath.	3	5	1	33	45
London	2	5	0	26	42

Friday's Results
Oshawa 2 Niagara Falls 4

Tonight's Game
Kitchener at Oshawa

Sunday's Games
Niagara Falls at Montreal
London at St. Catharines
Peterborough at Toronto

Western League

	W	L	T	P	Pts
Pittsburgh 3 Vancouver (WHL) 5					
San Francisco 2 Seattle 1					

Eastern League

Knoxville 3 New Jersey 2
Johnstown 3 Clinton 7
New Haven 4 Long Island 8
Nashville 2 Charlotte 3
Greensboro 1 Jacksonville 2

International League

Port Huron 0 Toledo 4

Western International

Trail 3 Cranbrook 2

Central Junior

Pembroke 5 Arnprior 3
Ottawa 3 Brockville 4

NOHA Junior

Espanola 8 Sault Ste Marie 6

Hamilton Junior

Rangers 2 Monarchs 3
Warriors 13 Braves 6

Saskatchewan Junior

Saskatoon 6 Regina 8
Moose Jaw 3 Melville 5

Exhibition

Canada national team 19 Moose Jaw Pla-Mors 2
Hamilton Red Wings (OHA Jr.) 2 Edmonton Oil Kings (ASHL) 5

GOOD GOING DOWN!
Bruins CONCORD 67
CANADIAN PORT

Bruins Meet Habs ★★★★★

Schmidt Joins 'Think Positive' Band

By THE CANADIAN PRESS

Early in the 1963-64 National Hockey League season, right-winger Bobby Rousseau of Montreal Canadiens was in a slump. He credited a book with helping him out of it.

The book was The Power of Positive Thinking.

Rousseau, who finished that season with 28 goals, obviously is still thinking positive. With four goals and eight assists, he is the top point-getter this season.

Now, coach Milt Schmidt of Boston Bruins has jumped on the "think positive" bandwagon. He says that's what his last-place club has to do tonight and Sunday when it meets the Canadiens.

With the Canadiens tied for first place with Chicago Black Hawks, it appears it would be wise for the Bruins to keep thinking positive Sunday night, when they play Montreal again in Boston.

RANGERS PLAY LEAFS

In other weekend games, New York Rangers meet Toronto Maple Leafs in Toronto Saturday and Sunday. Toronto is at Chicago and Detroit Red Wings are at New York.

Schmidt said that if the Bruins lose tonight's game "I wouldn't be for a lack of trying."

"We played our best game against Chicago Wednesday (a 2-2 tie) and we could have won. Then we had a complete reversal of form (a 9-1 loss) against Detroit the next night."

Bernie Parent, 20 - year - old rookie, is the nets for Boston both Wednesday and Thursday, will get the starting assignment again tonight. Boston's regular goaltenders, Ed Johnston and Gerry Cheevers, have been sidelined with injuries.

New York is in fifth place, a position it has occupied the last few years, but is only two points back of Toronto and Detroit, who are tied for third.

SHOOT FOR PLAYOFFS

The Rangers will again be shooting for a playoff spot, but a big difference this year is that they appear to be closer than they have been in a long time.

Whether they reach this goal depends on whether some young players reach their potential.

Red Sullivan, coach of the Rangers, has one of the best lines in the NHL in right-winger Bill Collett, 24, centre Jean Ratelle, 26, and left-winger Doug Robinson, 25.

Gilbert, who scored 23 goals last year, and Ratelle played junior hockey together in Guelph. Robinson, who played half of the season with Chicago before being traded to New York last year, has replaced Camille Henry of the Rangers' first line.

For tonight's game, Toronto coach Punch Imlach has recalled centre Peter Stemkowski from Rochester Americans of the American Hockey League.

Imlach said Stemkowski, 22, will be used to bother Leafs' attack against New York. His addition gives Toronto a 17-man roster, one under the limit.

SITE STAYS

MEXICO (AP) — The 1968 Olympics will be held in Mexico and cannot be moved, the Mexican Olympic committee said Friday in answer to a Norwegian doctor who urged a change because of the altitude. Dr. Hans Jacob Nerdrum had said Mexico City's 114-mile-high altitude is harmful to athletes, and the site of the 1968 Games should be changed.

Vancouver, Seals Get WHL Wins

By THE CANADIAN PRESS

San Francisco Seals lost a defenceman but won the game Pittsburgh Hornets lost a goaltender and gained no consolation prize.

The Hornets, second American Hockey League team to reach the coast in the newly established interlocking schedule with Western League clubs, opened their tour Friday night by dropping a 5-3 decision in Vancouver Canucks and finished with goalie Bob Champoux on the sidelines.

The Seals edged Seattle Totems 2-1 on Wayne Connelly's goal with 3½ minutes of overtime remaining, even though they played all but the first four minutes without defenceman Larry McNabb, who crashed into the boards while chasing a loose puck and suffered wrist and neck injuries.

Jean-Marc Picard opened the scoring for San Francisco in the third period but Gerry Ehman's backhander sent the game into extra time.

Champoux was hurt while attempting to block Billy McNeill's second-goal of the game at Vancouver, the last score of the night. He was replaced by George Gardner.

Bob Cain, Buddy Boone and Larry Popein fired the other Vancouver goals. The Pittsburgh marksmen were Gary Jarrell, Andre Pronovost and Duke Harris.

Laker Rookies Spark Victory

By THE CANADIAN PRESS

Los Angeles Lakers inserted rookies Gail Goodrich and Darrall Imhoff into their starting lineup Friday and the shuffle paid off with a 118-116 victory over St. Louis Hawks that moved them into a one-game lead in the National Basketball Association's Western Division.

San Francisco Warriors, previously tied with Los Angeles, dropped back with a 133-115 trouncing at the hands of Philadelphia 76ers, the eastern leaders.

Cincinnati Royals stayed off a late Detroit rally to down the Pistons 120-114 and Sam Jones sank all four of his last-quarter shots to lead Boston Celtics to a 128-118 decision over Baltimore Bullets.

Friday's Results
Cincinnati 120 Detroit 114
Boston 128 Baltimore 118
Philadelphia 133 San Francisco 115

Oil Kings Win

EDMONTON (CP) — Edmonton Oil Kings defeated Hamilton Red Wings of the Ontario Hockey Association 5-2 in an exhibition Junior game here about 3,000 fans in Edmonton Gardens.

Ace Bailey scored twice for the Oil Kings with Dave Rochefort, Brian Bennett and Al Hamilton getting one each.

Ed Hatoum and Sandy Snow were the Hamilton scorers.

QUINTE SKATING and TENNIS CLUB
GENERAL SKATING
every Sunday at the Arena
November 7th to Christmas 2.30 to 4 p.m.
MEMBERSHIP is open to all interested families or children. Open air skating starts prior to Christmas (approx. 60 - 90 days) at the corner of Queen and Dufferin Ave.
JUNIOR $6.00
SENIOR $8.00
FAMILY $18.00
MEMBERSHIPS AVAILABLE AT THE ARENA DURING ABOVE HOURS.
FOR INFORMATION CALL 962-3630.

Face Hot Rousseau ★★★★★

Chuvalo Eyes Overseas Crowns

Heading For London

TORONTO (CP) — George Chuvalo is heading for England where he has a fight scheduled for Dec. 7 and hopes to get a chance at the British and European heavyweight boxing championships.

★ ★ ★

GEORGE CHUVALO

★ ★ ★

Irv Ungerman, Chuvalo's manager, Friday confirmed that British promoter Mike Barrett had signed Chuvalo for a Dec. 7 fight in London.

His opponent has not been named.

Ungerman said he had spoken to Barrett about bouts in England, Italy, Germany and Sweden. Chuvalo, Ungerman and trainer Ted McWhirter will leave for England Nov. 20, return to Toronto for Christmas then go back to England for three or four months.

Ungerman said Chuvalo was having difficulty getting bouts with top-ranked British fighters.

"We wanted Henry Cooper (British and British Empire champion) but he ducked out. Then we tried for Billy Walker, Britain's third-ranked heavyweight but he is in the midst of litigation or something or other."

Chuvalo will be paid $10,000 for the Dec. 7 fight. "This may sound cheap," said Ungerman, "but we want to establish a beachhead in the Old Country.

Chuvalo lost a 15-round decision here Nov. 1 against Ernie Terrell for the World Boxing Association version of the world heavyweight championship.

Yesterday's Fights

By THE ASSOCIATED PRESS

Sao Paulo, Brazil — Manny Elias, 121, Tucson, Ariz., and Eder Jofre, 121, Brazil, drew, 20.

Marseilles, France—Ray Adigun, 130, Nigeria, stopped Karl Furcht, 133, Germany, 4.

Turin, Italy—Nino Benvenuti, 157, Italy, knocked out Santo Amonti, 1941, Italy, 9, for Italian heavyweight championship.

'Cannot Go On' Player Ousted By Pain

SYDNEY, N.S.W. (Reuters)—Injury forced champion golfer Gary Player of South Africa to withdraw from the $8,960 Willis Masters tournament Friday. He said it may be weeks before he can play again.

Severe pain in his back and shoulder prevented him from having a workout on the practice range Friday.

"I've been living on painkilling pills for five months and feel I just cannot go on at the moment," he said shortly before he was scheduled to tee off in the third round.

Player is the current U.S. and Australian Open champion.

Player was in a good position to win the tournament, only one stroke from the leaders, Bob Charles of New Zealand and Peter Thomson of Australia.

Player had moved into a tie for second after two rounds of the 72-hole tourney before he pulled out.

Charles and Thomson shared the halfway lead at 139. Charles, the New Zealand left-hander, had a five-under par 67 in the second round. Thomson, the British Open champion from Australia, had a 70.

Player, his swing hampered by severe back and chest pains, battled to his opening round 70 for a tie at 140 with Australians Bruce Devlin and Denis Sullivan.

Jack Nicklaus, the top U.S. entry, fell back in the pack with some putting troubles.

International Ice Tourney Plans Disclosed

CHICAGO (AP) — Plans for the international hockey tournament at Colorado Springs, Colo., Dec. 26 to 31, were disclosed Friday by officials of the Broadmoor World Arena, site of the competition.

The six-game international series will include national teams of Canada, Russia, Czechoslovakia and Sweden, meeting each other once in round-robin play.

The entries were based on performances in the 1965 world ice hockey championships in Finland last March. Russia placed first, Czechoslovakia second, Canada third and Sweden fourth.

Last year's inaugural meet at Colorado Springs was won by Russia, with Czechoslovakia second and Canada third.

BELLEVILLE MEMORIAL ARENA
SKATING
8.00 P.M. TO 10.00 P.M.
ADMISSION
Adults 50c
Children Under 18 Years of Age 25c

I'M VOTING FOR LEE GRILLS
PROGRESSIVE CONSERVATIVE
RODERICK CAMPBELL, Q.C. - SOLICITOR -
Why am I supporting Lee Grills? Lee is the only man that remembered that Trenton was in the riding.

WE ARE SPECIALISTS IN GENERAL INSURANCE
INSURGEN
Over 8,000 customers in this area rely on our office for general insurance protection on homes, automobiles, boats, glass, boilers, stores, factories, trucks, liability, household furniture, antiques, furs, jewellery, machinery, cargo and many other lines.
General insurance is not a sideline with us. We don't handle real estate, mortgages, life insurance, health insurance, merchandise or a finance business.
We have a full time staff of 19 to service your insurance. We have the largest general insurance agency in Eastern Ontario to serve you. Before buying or renewing your next policy, see a representative from our office.
Why not have a specialist look after your insurance needs?
LORNE McDOUGALL INSURANCE AGENCIES LTD.
150 FRONT ST. BELLEVILLE
DIAL 968-5728

Alone On Top

Flyers Drop Generals

Bill Crothers Cops Two AAU Awards

Colts Hope To Muffle Bear Bombs

BY THE ASSOCIATED PRESS

Chicago Bears soon will learn whether their two-pronged time bomb will explode again or turn into a dud.

Baltimore Colts will find out, too, and for the sake of their five-game winning streak and their title chances, they hope they'll be able to muffle the Bears' bombs.

The Colts play Chicago Sunday and must win to retain at least a share of the lead in the National Football League's Western Conference.

Green Bay Packers, currently tied with Baltimore, will try to rebound against Philadelphia Eagles after Chicago mapped their six-game winning string last Sunday.

In the rest of the NFL line-up for Sunday, it will be Philadelphia at Cleveland Browns, Los Angeles Rams at Minnesota Vikings, Pittsburgh Steelers at St. Louis Cardinals, Washington Redskins at New York Giants and San Francisco 49ers at Dallas Cowboys.

JETS TACKLE CHIEFS

In the American League, New York Jets play Kansas City Chiefs, San Diego Chargers meet Denver Broncos, Oakland Raiders battle Houston Oilers and Buffalo Bills take on Boston Patriots.

Green Bay and Bart Starr will try to make another winning streak against Detroit.

Cleveland also will try to start another winning streak when Pittsburgh broke the Browns' four-game streak last week, but the Browns remain one game behind of their closest Eastern Conference competitors, St. Louis and New York.

St. Louis has lost its last two games while Pittsburgh has won the last two, but Cardinal quarterback Charley Johnson should be ready to play.

Dallas has a good chance of ending its five-game losing streak with San Francisco quarterback John Brodie a doubtful starter. Don Meredith will quarterback the Cowboys after apparently winning his battle with Craig Morton and Jerry Rhome.

Golf Title To Devlin By Stroke

SYDNEY, Australia (AP)—Bruce Devlin of Australia won the Wills Masters golf tournament today when Bob Charles of New Zealand, who started up a five-stroke lead after 54 holes, soared to a seven-over-par 80 on the final round.

Devlin shot a 73 over the Kensington course to go with his earlier rounds of 67-71-74 for a 286 total in the $8,960 tourney.

Peter Thompson of Australia finished a stroke back with rounds of 69-70-74-74-287.

DAVIDSON DIES

WINNIPEG (CP) — Sam Davidson, former secretary-manager of the Dominion of Canada Football Association and manager of a football park in Winnipeg, died Thursday. Davidson, 79, was born in Belfast and came to Canada in 1911. Before the second World War, he arranged annual tours of Canada for old country soccer clubs.

NIAGARA FALLS, Ont. (CP) — Niagara Falls Flyers downed Oshawa Generals 4-3 Friday night in the initial encounter of Boston Bruin farmhands in the Ontario Hockey Association Junior A series.

Some 3,700 fans, biggest local crowd of the season, watched the Memorial Cup champions, unbeaten in seven games this year, move two points ahead of the Generals to stop the nine-team circuit.

Ted Snell, Don Marcotte, Steve Atkinson and Bud Brody scored for the winners while Bill Heindl and George Babcock replied for the Generals.

Oshawa defenceman Jim Whittaker suffered a broken left arm in a pile-up during the second period.

Aces Grab Top Spot With Win

BY THE CANADIAN PRESS

Kingston Aces, playing at home, took over first place in the Ontario Hockey Association Senior A series with a 4-2 victory Friday over Oakville Oaks.

In the other OHA Senior game, Guelph Regals posted a 6-3 score over the last-place Galt Hornets.

The win enabled Guelph to climb over Oakville in second place, Oakville, undefeated in four games this season, have 10 points, two less than Kingston, which has a record of three wins and one defeat.

Games with Kingston, which plays a partial schedule with the other teams because of travelling distances, are worth four points for a win. The extra points account for Kingston's higher position in the standings.

Kingston racked up its win on goals by Charlie Convery, Dave Dick, Dick Cherry and Garfield Ball. Oakville scorers were Grant Moore and Norman Pribbles.

Goalie Harold (Boat) Hurley was the star of the Guelph victory, turning aside 39 shots. He had a shutout going until midway in the third period.

Guelph goals were scored by Butch Martin, Joe Malo, Bob Pole and Jim Robertson. Galt's goals went to Joe Hogan and Ron Brian.

BILL CROTHERS

* * *

Crothers, a middle-distance specialist from Markham, Ont., was named recipient of the John W. Davies Award as Canada's outstanding track star and also was awarded the Norton H. Crowe Trophy as the outstanding competitor in any AAU sport.

Winner of the Walms Springs Trophy for field athletes in any sport was Petra Burka of Toronto, world's figure skating champion.

The announcements were made at the AAU annual meeting.

Other awards and winners announced were: Myrtle Cook Trophy for fifth place in track, to Marjorie Turner of Lockeport, N.S.; Viscount Alexander Trophy for men (under-

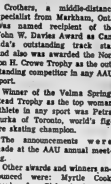

PETRA BURKA

Four-Point Triumph

Rollins Hand Peterborough 3-1 Loss

By GARRY ALEXANDER
(Staff Sportswriter)

Travelling at a goal-a-period pace, Belleville Rollins Construction presented their new sponsor with a 3-1 four-point OHA Eastern Junior "B" Hockey League win over Peterborough Don Byes here last night.

A fair crowd watched Rollins have the best of it all night against a Peterborough club that failed to shoot, even when they "saw the whites of their eyes".

Belleville led 1-0 after one heat and 2-0 after two. The visitors finally scored with one minute left in the game and six attackers in action but Rollins got that back in the dying seconds.

The victory was Belleville's second in three four-point starts and the club has another crack at the Don Byes in Peterborough Monday night.

* * *

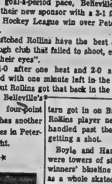

CARL BOOMHOWER

* * *

Carl Boomhower, one third of the flyweight line, with Stewart and Summers, notched two goals and assisted on the third to pace the winners' attack.

Grant Hagerman fired the clinching goal while Bob Boyle, who played a fine game going both ways, earned two assists, Ray Summers and Larry Stewart one each.

Peterborough shoved six attackers into the fray at 18.55, down 2-0. Right winger Terry Blewett blasted a point shot that hit goalie Wayne Brant and deflected off him into the net for the Don Byes' first goal in two games

Belleville steamed right back with opposing goalie Randy Reid back in action for the faceoff. Hagerman clinched it, with Boomhower and Boyle helping, at 19.18 from in close.

Boomhower teamed with Boyle, starting the play in the centre zone and finishing it with a short, hard drive after Boyle, potted the rebound from the Lions' zone at 13.38 of the first.

He made it 2-0 at 2.30 of the second period, arriving at Reid's doorstep just in time to steer home Stewart's pass without breaking stride.

Reid raced almost to the Muelins twice to beat Stewart and Fleming to loose pucks. Rollins held a 24-10 shooting edge overall and Brant had most of his work from scramble spots in the goalie. Earlier he came up with several fine glove saves and appeared headed for a shutout.

Belleville missed some good scoring chances but at the other end the visitors refused to shoot, overpassing or misfiring time and again. Midway through the game, Blewett and Al Sal-

Madoc HS, OSD Volleyball Champions

MADOC (Special) — Madoc High School and the Ontario School for the Deaf captured Quinte COSSA district "B" volleyball championships here.

Madoc H.S. won the senior title for the second year in a row sweeping four consecutive victories.

A three-way tie for second, among Tweed, Albert College and OSD, brought about extra play which saw Tweed cop the runner-up honors.

OSD Juniors captured their division with consecutive wins over Marmors, Tweed, Stirling, and Madoc in an impressive display of volleyball.

This forced a three-way tie for second but Madoc defeated Tweed and Stirling to grab second place.

Today, the Central Ontario District Secondary Schools Association championships are being played here at OSD.

Moira, OSD and Madoc will represent the Bay of Quinte with two teams each while other district champions competing are from Peterborough, Fraser Falls, Port Hope and Oshawa.

WFC Semi-Finals

Bombers 7½-Point Favorites

WINNIPEG (CP)—The bookmakers aren't paying much attention to the opinions of the opposing coaches in the Western Football Conference sudden-death semi-final Sunday.

Friday, they established Winnipeg Blue Bombers as 7½-point favorites to defeat Saskatchewan Roughriders and advance to next Saturday's start of a best-of-three final against Calgary Stampeders.

The odds were set after statements such as:

Roughriders' coach Eagle Keys: "Basically, I think we have a better football team than Winnipeg. We have a few weak spots than they do, but then we have more strong spots too."

Bombers' coach Bud Grant: "We fear Saskatchewan as much as any team we've ever played. In a one-shot game, they can beat anybody—and make them look bad."

The semi-final is a one-game affair for the first time since 1961. The revised format is a game total-pointing series was made a bid to reduce a physical condition-attrition factor that times held by the East in the Grey Cup game because of its maximum three-game playoff, two fewer than the western maximum.

GRANT PREDICTS

"Everything points to a tight, low-scoring struggle," Grant said. "We've played each other three times now and this gives the defences an edge."

He has been working on getting his charges in the right frame of mind for Sunday's encounter, to be televised by the CBC beginning at 3:30 p.m. EST.

Grant says he knows what to expect from Saskatchewan: Fullback George Reed, flanker Hugh Campbell and quarterback Ron Lancaster.

"We know Reed will carry two out of three times and half their passes will be directed to Campbell."

Both teams are in good physical condition: The exceptions are a bruised instep for Rider linebacker Ed Hoerner and sore ribs for Winnipeg defensive halfback Henry Janzen. Grant thinks the Bombers have the edge on defence.

"We've been set since midseason. In the early season they're been in a sort of a fluid state, shuffling people in and out. Now we're set."

The Bombers, back in the playoffs after a 13-game losing streak last year, won seven of their last eight games, one last five in succession, and defeated Saskatchewan 17-0 in their final regular-season clash.

Forecast for the game is sunny, with the temperature about 40 degrees.

COSTS DROP

TORONTO (CP) — Welfare costs have dropped in Ontario this year, James Band, deputy minister of welfare, reported Friday. In a memorandum to welfare administrators, Band said there was a 13.5 per cent decrease in the number of persons receiving social assistance in 40 Ontario municipalities between August, 1964 and August this year.

The Tracks

TORONTO (CP) — If there was any doubt that Hugo Ditfach would finish on top of the leading rider standings at the end of the Ontario racing season Nov. 27, he dispelled it Friday.

Ditfach, 29, rode four of the eight winners on Friday's card at Greenwood Raceway, increasing his total for the year to 154. Hugo was Canada's leading rider in 1959, bringing home 195 winners that year.

Ditfach's first win came in the second race when he guided longshot Gun Artist home in front. Gun Artist returned $54.90 and combined with Accompanist, an easy winner of the first, for a $175.80 daily double.

Hugo was blanked until the fifth race when he rode Cruise Festival, a four-year-old gelding, to a popular $2.80 victory. Chinese Festival, odds-on favorite of the crowd of 6,831, and runner - up Royal Embassy, made for a $13.30 quinella.

Hugo then rode Barleycorn to a $47.30 victory in the sixth race.

Absent Son gave Ditfach his fourth victory in the eighth race, paying $6.30.

The Trots

CAMPBELLVILLE, Ont. (CP) — Kintoo Colby was an easy winner of the seventh race at Morhawk Raceway Friday night, bolding off belated bids by Woo Symbol, who finished second, and Sis Herbert who ran third.

Bill Wellwood, 25, of Stratford was up behind the St. Mary's, Ont.-owned trotter for his fifth victory this season.

Kintoo finished the mile in 2:06 4-5, and paid $4.60 for the win.

Fabway, owned by the Wallenberg, Ont., partnership of Harold Carr and William Babcock, strutted to a four-length victory in the first race.

Pat Philprick, with owner William (Bud) Fritz, 30, of Walkerton, Ont., at the lines, won the second race for a complete a $41.40 daily double with Fabway.

WESTBURY, N.Y. (AP) — Emmy Way, best of the two-year-old trotters, moved a bit closer to the official title Friday night with a close victory over stablemate Mary Dundee in the $56,643 Westbury Futurity at Roosevelt Raceway.

For her ninth stakes success and 16th victory in 26 starts, Emmy Way earned $28,321.55 to boost her bank account to $116,549.55.

WINDSOR, Ont. (CP)—Leroy Hanover, with Tom Merriman handling the reins, captured the feature eighth race Friday night before 3,883 racing fans at Windsor Raceway.

HULL, Que. (CP) — Frank Magic broke a losing streak to take the $300 featured pace by four lengths Friday night at Outaouais Park Raceway.

It was only the third victory in 28 starts this season for the four-year-old horse owned by Morley Fleet and Bernard Hunt of Tweed, Ont.

BATAVIA, N.Y. (CP)—Hawk Hanover, owned by Roy C. Rowcliffe of Elba, Ont., won the $2,500 Invitational Handicap Trot in 2:06.1 at Batavia Downs Friday night.

TRY AGAIN

OTTAWA (CP)—Ottawa Sooners will be making their sixth annual bid for a berth in the Eastern Canada Junior football finals Sunday when they meet Notre-Dame - de - Grace Maple Leafs at Carleton University here. The winner meets the Windsor Wheelers champion for the eastern title.

Minnesota Strengthens League Lead

BY THE CANADIAN PRESS

Minnesota, defending Central Hockey League champion, downed Memphis 4-0 Friday night while Tulsa Oilers and Oklahoma City Blazers fought to a 2-2 tie in the other meeting in almost 30 years.

Minnesota Rangers strengthened their league lead and now have a record of four wins and one loss. Memphis, tied for first with Tulsa, has three wins and three losses.

Oklahoma City is still in last place with league win, four losses and two ties, while Tulsa is 3-3-2.

ANNOUNCE AWARD

ST. LOUIS (AP) — Second-baseman Joe Morgan of Houston Astros and outfielder Curt Blefary of Baltimore Orioles have won The Sporting News Rookie-of-the-Year awards.

ARE YOU SET FOR THE COLD SNAP?

LET OUR FACTORY TRAINED MECHANICS CHECK OVER YOUR

- STARTING
- CHARGING
- STEERING
- BRAKES
- HEATERS
- SNOW TIRES

FOR APPOINTMENT PLEASE CALL OUR SERVICE DEPARTMENT PHONE 962-9141
And Ask For Eric Johnston or Norm Mantle

STEVENSON FORD SALES LTD.
321 NORTH FRONT ST. BELLEVILLE

WANT QUALITY & DEPENDABILITY?
BUY
Evinrude Ski-doo
The Ultimate in Snow Mobiles
COME IN AND SEE THEM NOW AT
BAY MARINA LTD.
32 S. FRONT ST. BELLEVILLE DIAL 968-8484

I'M VOTING FOR LEE GRILLS
PROGRESSIVE CONSERVATIVE

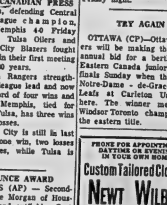

DON CHISHOLM - ROSLIN

I feel that the 11% Sales Tax on building supplies that the present Liberal Government instituted, has done more to curtail the building industry and undermine the tremendous expansion program instituted by the former Progressive Conservative Government, than any other single action. I know that when the Progressive Conservative Party is again elected, they will repeal this tax.

MOTORISTS!
WE ARE
OPEN
THIS SUNDAY, NOV. 7th
AND
ALL THE COMING WEEK
7.00 A.M. TO 11.00 P.M.
TRUDEAU'S
BP SERVICE STATION
STATION ST. 968-6767

Custom Tailored Clothes
NEWT WILBUR
968-9259
(Opp. Masonic Temple)
135 FOSTER AVENUE

Quinte Classic Bowling League

Belvedere Hotel (7½) 3063, Belleville Livestock Sales (7) 2785, Pidutti Products (4½) 2722, Tip Top Cleaners (3½) 3641, Lock Electric (3½) 3021, Woodland's Cleaners (1½) 3003, Shardland's Service Station (½) 2362.

Four-game totals: C. Hardwick 1181 (245), T. Fletcher 1184 (361), A. Butler 1156 (538), L. Labelle 1101 (393), A. Rogers 1056, G. Hamilton 1044, R. Saylor 1024 (300).

FIGHTERS DRAW

SAO PAULO (AP) — Manny Elias of the United States and former world bantamweight champion Eder Jofre of Brazil fought to a draw in a 10-round featherweight bout Friday night.

TV ENTERTAINMENT

SATURDAY

6.00—MOVIE: "Phantom of the Congo"
Cowsmopolitan
Countrytime (11) (12)
6.30—Butterfly People (5)
Topper (10)
Cosmic Echoes (11)
Please Don't Eat The Daisies (12)
Anne Burke (12)
6.45—Chronicle
7.00—Peter Marshall - News (5) (9)
Hoosiers Brothers (10)
Beverly Hillbillies (11) (12)
7.30—Hopper (5) (8)
Jackie Gleason (5) (7) (10)
Let's Sing Out (11)
Musical Showcase (12)
Bat Man (9)
8.00—Dinah Shore Journals (3) (8)
Bewitched (11) (12)
Lets Sing Out (11)
King Family (12)
8.30—Get Smart (8)
Trials of O'Brien (5) (10)
Lawrence Welk (7) (12)

SUNDAY

8.00—Nature of Things (11)
8.00—Twentieth Century (5) (10)
Tom Decker (8) (9)
Crossroads (11)
Run For Your Life (12)
8.30—Choosers Brothers (5)
Bell Telephone Hour (8)
Musical Showcase (11)
Death Valley Days (12)
7.00—Lassie (5) (7) (10)
Think (11) (12)
Voyage (12)
7.30—Bonanza (7) (8)
Mr Ferocity Martian (5) (7) (10)
Flashback (11) (12)
8.00—Ed Sullivan (5) (7) (10) (11) (12)
FBI (8)
8.30—Branded (5) (8) (9) (11) (12)
9.00—Bonanza (5) (7) (8) (11) (12)

MONDAY

6.00—How's Business! (8)
Combat (11)
News, Weather, Sports (12)
6.30—Huntley, Brinkley - News (3) (8)
Hockey - News (7) (10)
News, Weather, Sports (9)
7.00—MOVIE: - "The Green Is Greener" (5)
Cronkite - News (5)
Patty Duke (7)
Doble Gillis (8)
Rifleman (11)
Canadian Election Coverage Special (11) (12)
7.30—Tell The Truth (5) (7) (10)
Flintstones (8)
12 O'Clock High (12)
8.00—I've Got a Secret (5) (7) (10)
Iron Forythe (8)
Election Coverage Continues (11) (12)
8.30—Lucille Ball (7) (10)
Dr. Kildare (8)

FOG CAUSES TROUBLE

LONDON (AP) — Fog blanketed northern England Friday night, causing chain-reaction crashes of up to 100 cars. At least eight persons were killed and 60 injured in a 70-mile stretch of superhighway near Preston, Lancashire.

Belleville Collegiate Auditorium

MON., NOV. 22, 1965

Curtain 8:45 p.m.

Program:
Rains Progress (a new ballet)
Solitaire (a new ballet)
Etiquette (a new costume)

Box Office open Nov. 8th - Ed. Thomas' Gift Store, 182 Front St., Belleville. Mail orders now - National Ballet Guild, Belleville Branch, Box 320, Belleville, Ont. Tickets: $1.50, $2.50, $3.50, $4.50, $5.50.

national ballet of Canada

TAKE A FRESH LOOK AT THE ROYAL

ROYAL WINTER FAIR NOV.12-20 TORONTO

This year, take a fresh look at the Royal Agricultural Winter Fair. You'll see the biggest and best flower show ever held in Canada . . . champion-bred livestock . . . exhibits of the latest developments in scientific agriculture . . . and the Royal Horse Show, where internationally famous riders compete for coveted awards. You'll be dazzled and amazed by the great variety of things to do at the Royal. Come to the Royal Winter Fair this year, and bring the whole family with you.

This year's flower show is bigger and better than ever, with Floral Designers from all over the world demonstrating their artistic skills.

See spectacular riding and jumping at the Royal Horse Show. Be sure to attend the special Saturday matinee.

Horse Show Tickets Now on Sale
Evenings: $4.00, $3.50, $3.00, $2.50
Matinee: Sat. $2.00 Sun. $3.00, $2.50

ROYAL WINTER FAIR, EXHIBITION PARK, TORONTO 28

There's something for everyone at the Royal:

- POULTRY
- THEATRE
- CHILDREN'S ROYAL
- AUTO SHOW
- SHEEP SHEARING
- LIVESTOCK AUCTION SALE
- INTERNATIONAL SALON OF PHOTOGRAPHY
- FARM IMPLEMENTS
- DAIRY LANE
- MEAT ARCADE
- TROPICAL FISH
- CAGE BIRDS

ROYAL WINTER FAIR
GENERAL ADMISSION $1.00 STUDENTS 50¢ CHILDREN 25¢

RADIO

CJBQ BELLEVILLE

AM - 800

SATURDAY

7.00—The Action Set. This teen show features the latest today's ideas and interests for young adults about their favorite topics. Al Maitland hosts this popular show.
8.00—News.
8.05—Weekend with Dave Charisma. Dave's show this afternoon, along with the high school radio club shows.
8.05—The Pet Clinic. Lost, found or for sale, to give away announcements.
6.00—News in Detail with Dave Sovereign reporting.
10.00—The National News.
10.05—Local Canadiana. Featuring tonight the Peter Randall Trio from Ottawa the Phil Hindson group.

SUNDAY

12.30—CJBQ News Magazine. News, Weather, Sports and the weekly reports from Pierce Tweed, and Campbellford.
1.00—Weekend Part Two. Dave Charles with popular music for the afternoon.
3.30—Etchings in Black and White. Saturday Jimmy Crowe Country Check-up.
5.00—Brad Crandell hosts this new nation wide talk show.
6.30—Sunday Night NHL Hockey, Toronto at Chicago.

MONDAY

6.15—Up With The Sun.
6.30—Dave Sovereign takes a look at the local news.
9.30—Music and Conversation with Ted Soider and Lee Hamilton.
11.05—Night Line. Tom Hookings has Quick Comments participation on topics of interest.

FM - 97.1 m/c

SATURDAY

7.05—Interlude For Dining.
7.30—All That Jazz. Art Watkins hosts.
8.30—Music As You Like It.
10.30—The World of Music. Eugene Wang hosts until midnight.
12.00—Saturday News and Sport Scene.

SUNDAY

7.30—Music In The Morning. Soft and sweet sounds for your Sunday morning.
11.00—All That's Jazz. Jazz music of various eras.
2.00—Interlude For Dining. Music with a soft mood for supper period.
8.00—Music of Broadway. Andrea Marcovicci sings the new from the great white way.
11.30—CJBQ News Final with Sports Line.

MONDAY

12.35—Luncheon Music. Top TV themes and other popular music to remember. Stanley Black and his Orch.
2.35—France Applauds.
3.30—Interlude. Art Watkins interviews Al Hall.
4.00—Art Watkins makes his "impressions in Music" for the middle of the afternoon. Won't you join us.
6.00—CJBQ Night News with Lee Jaurard.

PLEDGE VIET NAM AID

MANILA (AP) — Philippine President Diosdado Macapagal pledged Saturday to introduce in next year's Congress a measure to send a military contingent to Viet Nam. A similar measure died in the Senate this year.

Club Canara
PHONE 962-4641
24 Hour Telephone Answering Service
- BANQUETS
- INDUSTRIAL PARTIES
- MEETINGS
- WEDDING RECEPTIONS ETC.

Sat. Nights Included

Club Canara
AMPLE FLOOD LIGHTED OFF STREET PARKING

2 DAYS LEFT
BEFORE YOU VOTE TO RE-ELECT
TEMPLE
LIBERAL
For information and assistance, call
962-9278
Hastings South Liberal Committee Rooms, Front St., Opp. City Hall, Belleville.

UNITED COMMERCIAL TRAVELLERS
HARVEST BALL
CLUB CEDARS, FRI., NOV. 12th
Dance — Chicken Dinner — Prizes
$6.00 per couple
Call 962-4720 — 962-4858 — 968-5354 — 968-9477
Limited Sale of Tickets

Bruce Thompson, R. R. 1, Bloomfield, is shown sharpening the teeth of the circular saw of his new mill, one of two sawmills in Prince Edward County.

Melville Mill Is Rebuilt, Now One of Two in County

PICTON — Bruce Thompson, 31, of R. R. 1 Bloomfield, is proud owner of the county's newest sawmill. This makes a total of two mills in the county at the present time.

This mill, previously owned by Earl Bradley, has been known for years as French's Mill and was located at Melville on the eastern end of Consecon Lake. Purchased last fall, the mill has been in the process of reconstruction for two months. The circular saw has been reconstructed nearly the same as it was in the old mill. Basically the equipment is the same, but new bearings and other fittings have been added. At the moment the mill is ready for production and sits in the open on Thompson's property on Schoharie Road. It is hoped to have the mill completely enclosed in a new building in the near future.

For the mill is supplied by a 6 cylinder international diesel.

Mr. Thompson expects that most of his material from farmers who are at present cutting pulp for other mills outside the county.

Mr. Thompson at the moment is being assisted by his father, George, who was previously employed in Edson, Alta. Both mills are manned, however, two men, at the moment, comprise all of the help but when operations begin, Mr. Thompson may employ as many as five or six person. Two trucks are at present also connected.

Mr. Thompson, originally from Oxford, N.S., where the mills are made, has been in Prince Edward County for eight years, and he is married and has six children.

Carroll Baker Prepares for Viet Nam Trip

HOLLYWOOD (AP)—Carroll Baker may not end the war in Viet Nam but she's certain to cause a stir when the troops get a look at the gowns she's taking along.

Carroll is going to the war zone with Bob Hope's annual Christmas entertainment. It will be the word, she immediately called on Balmain and Lanvin in Paris and got herself about $10,000 worth of gowns.

One number is so transparent that it makes the nude look look like a Mother Hubbard.

"I figure those boys over there don't want to see me in battle fatigues," says Carroll. "So what if the dresses don't last the trip, it's worth it."

Carroll, the screen's Harlow, has one bright orange number that has more feathers than a chicken ranch. It outlines the Baker figure to perfection.

Another is a going-away dress that has mostly left town.

Does the shooting war scare her?

"Heavens, no" she answers. "I've been on movie locations worse than a war."

Picton Losing Bid to Keep Its Job Insurance Office

PICTON — Picton and Prince Edward County appear to be losing their bid to retain the Unemployment Insurance Commission office and staff here. Town Council have received a reply to a petition mailed out last month concerning the future of the office, after obtaining a report that the work would be centralized in Belleville. The Prince Edward Chamber of Commerce had also passed a resolution that the office be retained here.

The commission replied that it is reviewing its procedure and methods of operations in this area and recommendations made by the Glassco commission. It noted that 65 to 70 percent of claimants in the Picton area are already receiving their unemployment benefits by mail. The system has been extended to all claimants and filing of claims by mail is being extended to a larger number of persons.

The commission fi trying to keep administration costs under control and to achieve this goal the cooperation of the public and the understanding of public agencies is needed. The letter assured council that a move of the Unemployment Insurance Commission office will not affect the functions of the National Employment Service branch here.

INVENTS 'BIRD PLANE'

MOSCOW (AP)—A Soviet inventor claimed Saturday anyone can flap the-wings of his new flying machine and soar like a bird. Ivan Vinogradov said he hopes to have the machine ready next year. Tass news agency described the machine as "a moopplane with wings mounted on the frame of a scooter or motorcycle at the level of the pilot's shoulders." Vinogradov said an engine of 10 to 12 horsepower would give the device a speed of 13 to 70 miles an hour at an altitude up to 200 yards.

At the Belle

William Wyler's suspenseful drama "The Collector"

"Polkerfal" is one word for William Wyler's "The Collector", which opened yesterday at the Belle Theatre, with Terence Stamp and Samantha Eggar featured in Technicolor. "Memorable" is another word, "Haunting" a third. Addiction adjectives may also be applied: "The Collector" is a truly brilliant example of motion picture entertainment as its absorbing best.

Story of an insignificant London bank clerk who kidnaps a vibrant young art student and holds her captive for months, "The Collector" is based on the John Fowles novel whose originality and daring kept it on the best-seller lists of England. William Wyler's production of "The Collector" will certainly be among the more-honored films of the year, but as either of his pictures have been: films like "Mrs. Miniver," "The Best Years of Our Lives" and "Ben Hur," to cite three for which he won Academy Awards.

The screen comes alive with the intensity of the performances of Stamp and Miss Eggar. Their meetings of difficult roles is eloquently brought out by Wyler's sensitive, understanding and persuasive directorial hand and his obvious enthusiasm for the story they put on the screen.

The very professional work of this threesome is reflected in a motion picture that is constantly all-consuming.

For their performances in "The Collector," Terence Stamp and Samantha Eggar won the "best actress" and "best actress" awards at the Cannes Film Festival.

Ed Sullivan Tagged Wills Poker Face

HOLLYWOOD (AP) — Ed Sullivan, known as "old poker face" on television, reveals it was he who first hung the poker-face label on Helen Wills Moody, the great tennis star of the twenties.

"I was a sportswriter for the New York Daily News in those days," recalls Ed "Helen's face never changed expression, no matter how crucial the match. It was a natural tag — Little Miss Poker Face.

"Then a quarter-century later, the television critics started calling me poker face.

"So I wrote Helen noting the comparison. She played it straight and wrote back that she had watched me on television and said that was my personality — and I deserved to be called 'old poker face' "

FORECASTS NEGRO MAYOR

NEW YORK (AP) — James Farmer, national director of the Congress of Racial Equality, said Friday it may be possible for New York to have a Negro mayor in about a dozen years. He also said he figured that Mayor-elect John V. Lindsay received 40 per cent of the Negro vote in fashioning his Republican - Liberal victory in heavily Democratic New York.

Movie Column

Hero in Jesse James Series Attracting Big Fan Club

By BOB THOMAS

HOLLYWOOD (AP)—How do you make a telefision hero out of a real-life criminal?

ABC and 20th Century-Fox have fashioned a half-hour television western series on the life and bad times of Jesse James. Although the real nature of Jesse has been dimmed by a parade of movies romanticizing his deeds, the plain fact is that he hesited many a bank and train in a highly unlawful manner.

Yet every Monday night The Legend of Jesse James shows Jesse and Frank as misguided Missouri boys who are out to do good by robbing banks. The formula seems to work, since the series has been lodging in the lower reaches of the top 40 shows in audience ratings, and anything in the upper 40 is considered safe.

Jesse is played by Christopher Jones, a 24-year-old graduate of an orphanage, the U.S. Army and the New York stage. He is a strong-minded chap of the actor's studio school—he married the actor's daughter, Susan Strasberg—and he has his own ideas about how the role should be played.

"There are enough incidents in the history of Jesse James to supply stories for two or three years," he pointed out. "I don't think they use that material instead of trying to make him a Robin Hood all the time!"

The actor admitted that Jesse probably will go on Robin-Hoodwinking for three viewers.

Meanwhile, Jones is the beneficiary of a growing number of fan clubs. He is the fifty of the younger group who seem to identify with him as a rebellious youth.

AT THE PARK — Ann-Margret stars in "Bus Riley's Back in Town" in Technicolor starting today at the Park Theatre. The popular actress first made the brilliant screen debut in "Pocketful of Miracles" in the title role. On the same program Joan Crawford and John Ireland star in William Castle's newest shocker, "I Saw What You Did."

BIRCH CHIEF UNHAPPY

WASHINGTON (AP) — Robert Welch, founder and head of the John Birch Society, says this week's U.S. off-year election results show "Liberals have now got a stranglehold on both political parties." "It doesn't make me happy, but it doesn't make me want to give up, either," Welch said at a press conference Friday.

THEATRE FEATURE TIMES

AT THE BELLE — Terence Stamp, Samantha Eggar in William Wyler's "The Collector" in Technicolor. 2.30 - 5.20 - 8.25.

AT THE PARK — "That Funny Feeling" 7.00 - 8.50 - 10.40. "Bus Riley's Back in Town" 7.40 - 9.30 - 11.20. "I Saw What You Did" 1.00 - 4.50 - 8.10.

Three More Days!
Hundreds of Bellevillians added
"THE COLLECTOR"
to their collection of unforgettable films . . . Be sure to include this one in your COLLECTION!

COLUMBIA PICTURES presents
WILLIAM WYLER'S
the collector TECHNICOLOR®
starring TERENCE STAMP • SAMANTHA EGGAR
NOW at the BELLE
Tonight 7.00 9.00
ADDED: 2 CHOICE FEATURETTES
SMOKE IN LODGES
MONDAY & TUESDAY — 2.00 - 7.00 - 9.10

STARTS MON.
1st Belleville Showing
ADULT ENTERTAINMENT
SHE STRIKES FIRE IN A NEW KIND OF MAN...

It will jet you to new heights of terror, suspense, excitement!!

ANN-MARGRET MICHAEL PARKS
'Bus Riley's Back in Town'
In Eastman COLOR
STARRING JOAN CRAWFORD
"I SAW WHAT YOU DID" AND I KNOW WHO YOU ARE
ENDS TONIGHT! ALL COLOR FUN AND THRILLS
SANDRA DEE in "THAT FUNNY FEELING" Also "TAGGART"
Park

COSSA Junior Playoff

Moira Ousts Brighton 24-13

By HARRY CAMPBELL

Moira juniors remained unbeaten this season by defeating Brighton 24-13 on Friday. The victory gave them the Bay of Quinte C.O.S.S.A. championship.

Moira opened the scoring when they capitalized on a roughing - the - kicker penalty. From the Brighton 30-yard line quarterback John Holgate completed a pass to David Loder for Moira's first major. The convert was missed and the score stood at Moira 6, Brighton 0.

Brighton retaliated quickly and in two plays moved 60 yards, which placed them deep in Moira territory. The defence for Moira tightened and forced them to give up the ball on downs.

Moira was also unsuccessful in moving the ball and their kick was blocked on their own one-yard line.

Brighton was unable to score on two attempts but finally halfback Francis Blink carried it over to tie the game. The convert was good and Brighton moved into a one-point lead.

The defences for both teams improved in the latter stages of the quarter and neither team made any significant advances.

Finally Holgate broke loose on an end sweep and ran 75 yards for the second Moira touchdown. The convert was missed and Moira's lead was 12-7.

In the second quarter Moira was pushed deep into their own territory by a determined Brighton team before Peter Bishop romped 26 yards for a Moira touchdown. Excellent blocks by Lorne Blatchford and Dalton Lambert enabled the success of the run, relieving the pressure.

Moira dominated the play through to the end of the half, and carried the 18-7 lead into the second portion of the game.

Moira received the second half and once again Francis Blink scored for Brighton on an eighty yard run. This made the score Moira-18, Brighton 13.

The game developed into a see-saw defensive battle with the offences able to do very little.

Brighton continually fought back and moved deep into Moira territory late in the game. Then a fumble concluded their drive and proved to be the most decisive factor in their game.

Moira ended Brighton's hopes with Lambert's 20 yard run for a touchdown.

Moira now advances to the C.O.S.S.A. finals.

"We were on our way to a homecoming."

The Sports Calendar

HOCKEY

Sunday — Commercial "B" League meeting for all players and officials, Memorial Arena, 2.00 p.m.

Sunday — Commercial "B" League: Intelligencer vs. Lamontagne Optical, 8.00; Stewart Warner vs. Belvedere Hotel, 10.00 p.m. (Memorial Arena).

Sunday — Quinte Minor Intr.: Kingston at Trenton MCAF, 8.30 p.m.

Monday — OHA Junior "B": Belleville Bolins Construction at Peterborough.

Monday — Lakeshore Intr.: Trenton at Napanee, 8.30 p.m.

Tuesday — Quinte Minor Intr.: Trenton MCAF at Picton, 8.30 p.m.

DARTS

Monday — Belleville Hotel Tavern Pipe and Drums vs ANAF Warriors; ANAF Dukes vs Dan's Delivery; Wildcats vs Bobcats (at ANAF); Skrikers vs Gammonic Adam's Furniture vs Legion (at Legion).

SKATING

Every Sunday, Quinte Skating and Tennis Club's general skating, at Memorial Arena, 2.30 to 4.00 p.m.

THE HANDGUNS

Every Tuesday, Quinte Marksmen's shoots, at Armouries.

VOLLEYBALL

Today — Annual COSSA championships, at CCI gym.

MINOR HOCKEY

Today — Bantam: Rangers vs Canadiens, 12.05; Bruins vs Leafs, 1.10; Wings vs Bruins, 2.15; Royals vs Hawks, 3.10 p.m. Sunday — Peewee: Canadiens vs Canadian, Intermed parties, Memorial Arena, 2.00 p.m.

Sunday — Open practice for juvenile age players, Memorial Arena, 3.30 p.m.

Tuesday — Novice: Generals vs Flyers, 5.30; Hawks vs Rangers, 6.20; Maroons vs Rangers, 7.10 p.m.

Tuesday — Midget: Wings vs Leafs, 8.15; Canadiens vs Hawks, 9.05 p.m.

FROM GOAL LINE TO DEADLINE — Jacques Plante, who was never at a loss for words during his career as a goalie, has turned his talent to use as a sports writer. Now a supervisor of sales promotion for a Quebec brewery, he also does "color" columns on the Montreal Canadiens' home games for two French-language papers. (CP Photo)

Questions and Answers On Highway Travel

Ontario Motor League
Eastern Ontario Club

QUESTION: Could you please tell me where the Middleton Gardens are situated in South Carolina? I understand that they are the oldest landscaped gardens in the United States. Could you tell us something of their history and also when the camellias will be in bloom? — E. G., Belleville.

ANSWER: The Middleton Gardens are 14 miles northwest of Charleston on State 61, 14 miles from Junction with U.S. 17.

They were begun in 1741 by Henry Middleton, later President of the Continental Congress, who sent to England for a landscape gardener to direct the activities of 100 slaves. The work is said to have lasted 10 years and the garden became famous, even in England before the Revolution. Arthur Middleton, a signer of the Declaration of independence, is buried in the family tomb on the estate. His son, Governor of South Carolina, obtained through his friend, Andrey Michaux, celebrated French botanist, the first camellia japonicas ever brought to this continent. Of the four plants set out by Michaux, three still live and bloom after more than 150 years. The camellias bloom from December to early March, the azaleas during March and April.

The Gardens are open all year from 8 to 6. Admission is Feb. 1st to end of full blooming season By end of full blooming season to Feb. 1st $1.10. Servicemen half price, children under 12 free with parents.

QUESTION: I am leaving on a trip to Germany and expect to be driving a car while there. Will I require an International Driving License? — Mrs. D., Picton

ANSWER: If you are going to be driving only in Germany, an International Driving Permit will not be necessary. You will, however, require a German translation of your Canadian licence. Forms for this purpose may be obtained through the Ontario Motor League in Belleville or the O.M.L. office in Cataraqui.

QUESTION: We are going south this winter and, not having decided where to go, we were wondering about the Gulf Coast section of Mississippi. Have you any information about resort areas in this section? — D. W., Trenton

ANSWER: There are many delightful spots in this area with beaches and salt-water fishing and boating.

Biloxi is the largest city with a population of 44,000. With its old world charm and perennially mild climate, it is one of the most delightful resort cities in the South. One of the oldest Mississippi towns, it is on the low ridge of a narrow peninsula bordered by the Gulf of Mexico, Biloxi Bay and Back Bay, in the older section are time - worn moss-covered oaks and huge cross-hung oaks, while Beach Boulevard is an exceptionally beautiful drive. Roses bloom all year and there are magnolias, crepe myrtle, dogwood, camellias and azaleas in season. It was founded by Pierre le Moyne, Sieur d'Iberville, in 1699. It has a 27-mile sand beach and facilities for practically every sport.

DID YOU KNOW —

There is a report that a sharp eyed chauffeur is responsible for a new safety device. Frank Anderson, chauffeur to Hon. C. S. MacNaughton Ontario Minister of Highways, noticed how the headlights of a car struck an open trunk lid one night and suggested using this built - in surface as a night warning signal of emergency road stops to motorists cars.

In a recent test conducted by the Ontario Department of Transport, reflectorized sheet aluminum panels, in solid red and red-and-white designs, were attached inside car trunk lids. Reflective intensity was found to be excellent throughout the test when headlights were on high-beam. When on low-beam reflection was good at 1,000 feet and steadily improved at closer ranges. Most officials favoured the solid red panel for visual impact.

BOWLING 5 PINS

QUINTE MIXED LEAGUE

Underdogs 2, Mustangs 3; Bears 5, Rookies 2; Hotshots 3, Starlighters 2; Diamonds 2, Moonshiners 3; Loafers 7, Pipsqueaks 0.

Men's high scores — J. Bagley 908 (323), A. Hamilton 738 (278), D. Brennan 718 (290).

Women's high scores — Y. Mondie 284, S. Ramiesh 254, D. Haines 241.

BOWLING 10 PINS

WEDNESDAY LADIES'

Low Boys 0, Horlock 4; Jetsons 2, Odd Balls 2; Misfits 2, Misters 1, Dregs 3; Latest 3, Strikers 1; Fireballs 3, Hatfield Seniors 2; Bleakers 2; Unpredictables 3, Paul Kelly Drug 1.

High — R. Bateman 532 (202-175-160), D. Bell 504 (184-154), Y. Horlock 507 (194-185-150), M. James 484 (187-153), W. McGillivray 481 (192-155), C. Jury 477 (188-152).

KUBEK CHECKS OUT

ROCHESTER, Minn. (AP)— New York Yankees shortstop Tony Kubek left Mayo Clinic Friday after examinations and tests, but declined to disclose what doctors told him.

Britons Give War Arms To Police

LONDON (CP) — Britons by the hundred are laying down their unlicensed arms, surrendering without fear of prosecution souvenirs of war service they may have held illegally for 20 years.

The third firearms "amnesty" since the Second World War, announced by Home Secretary Sir Frank Soskice Aug. 5 and effective for three months, is expected to harvest at least as many weapons as its predecessors in 1961 and 1946 — about 70,000. Both previous amnesties also gleaned around 2,000,000 rounds of ammunition.

After Oct. 31, possession of unlicensed weapons will mean fines up to 10 times stiffer than at present, and double the period of imprisonment — £200 fine or six months in jail, compared with the present £20 to £50 fine or two months.

The idea behind the latest amnesty—three were held in the 1930s—is to "get all the amateurs" out of circulation before firearms, which has British police worried. These have increased in crimes of violence, since many firearms are stolen or otherwise come into the hands of people with criminal intentions.

Police are said to be worried that if hanging is abolished, as seems almost certain under the Labor government, the public may feel even less inhibited about using firearms unless penalties are increased up.

WAR SOUVENIRS

Why do so many respectable British homes have unauthorized guns lying about? Most are wartime souvenirs, say police. Many householders also feel their army service is a useful thing to have around in case of burglars, but have never bothered to license it because it isn't handy.

The Home Office, which is running the amnesty in conjunction with local police forces all over Britain, has reminded the public that all firearms and ammunition issued for war service or captured from the enemy are government property and should not be regarded as "trophies of war."

In previous amnesties, many people have handed in antique weapons, in some cases worth hundreds of pounds, without realizing these are immune as long as they cannot be fired and are kept purely as ornaments.

At the end of each amnesty, weapons are sorted out and the antiques sent to museums. The unwary former owner doesn't get a penny in compensation. Other weapons are dumped in the sea.

Some odd weapons have been handed in during past amnesties. In 1961 a man with a truck drove up to a Hertfordshire police station and unloaded an anti-tank gun, six rifles, 12,000 rounds of ammunition and two boxes of still-lived grenades. No questions were asked.

A while - haired Lancashire woman walked into a Southport station bearing a Sten gun, and at Bath two women surrendered a loaded Colt automatic with the safety catch off.

In the first two weeks of the current amnesty, the 1,272 weapons handed over in London included five sub-machine-guns, an assortment of revolvers, pistols, Very pistols, gas - discharging pistols and an 18th Century muzzle-loading musket.

FUTURE UNCERTAIN

TORONTO (CP)—The fledgling Company of Young Canadians faces an uncertain future when the federal government isn't involving the public in it, says a former staff member of the group's organizing secretariat, Jean Newman, who resigned last month to work for the Student Union for Peace Action, said in an interview Thursday that lack of public involvement in the company's development could lead to disinterest among the young persons it is being set up to attract.

Geoffrion Case
Leafs' Tampering 'Not Proven'

MONTREAL (CP)—The verdict's in.

Clarence Campbell, president of the National Hockey League, Friday acquitted Toronto Maple Leafs of tampering charges brought by Montreal Canadiens in the case of Bernie (Boom Boom) Geoffrion.

"The only result possible in these circumstances is a Scottish verdict of 'not proven,'" Campbell announced upon completion of his investigation.

Geoffrion, now coach of Quebec Aces of the American Hockey League, was placed on Montreal's voluntary retired list when he hung up his skates 18 months ago.

The Canadiens' complaint alleged that Geoffrion had been offered a five-year, $35,000 annual contract to play with the Toronto club.

—The initial complaint referred to an offer alleged to have been made at the reception preceding the Frank Selke testimonial dinner in Montreal Oct. 18. The inquiry was extended to cover two other occasions when similar offers were alleged to have been made.

"There is no dispute that he (Geoffrion) talked with Toronto club officials on three different occasions, but that is about the only point of agreement between the witnesses," Campbell's statement said.

"The conflict of testimony between the witnesses makes it impossible to resolve on any disputed issue and the matter of relative credibility of the witnesses cannot be determined effectively in this type of informal inquiry, without the benefit of cross-examination."

Motel Seller Ordered to Pay $10,000

TORONTO (CP) — Kenneth Joseph Ferren of Chatham and formerly of Peterborough, was ordered to pay $10,000 and costs in a court action here Thursday over the sale of a motel he had owned.

Mr. Justice William D. Parker of the Ontario Supreme Court ruled that Ronald Joseph Belton of Peterborough and Robert Byers Webb of Parry Sound suffered damages in that amount when they bought the motel.

Evidence showed Belton and Webb bought the Brentwood Motel and Restaurant near Bowmanville for $90,000 in July, 1963, relying on what Ferren told them the business made.

They lost $3,000 the first year. Mr. Justice Parker found that the business was operating at a loss at the time of the sale, that its fair market value is $80,000, and that Belton and Webb are entitled to the $10,000 difference.

Mr. Justice Parker said Ferren now is director of special educational services and psychological testing for the city of Chatham.

JUST DIG AND PAN

EDMONTON (CP) — Though not in plentiful supply, gold can still be found in the North Saskatchewan River, says Dr. Lawrence HaErdstak, a geologist on the provincial research council. "All you have to do is dig some gravel and pan it," he says, but his findings will probably be "flour gold," ground small and far from the mother lode.

WILL MAKE CHECK

TORONTO (CP)—A team of accountants will invade the offices of voluntary health, welfare and recreational agencies soon to try to end the "unnecessary gobbledygook" in their balance sheets, Herbert R. Balls, chairman of the Community Funds and Councils of Canada, said in an interview Wednesday the study will cover the methods used by the agencies to add up their income and spending.

IF YOU DON'T DRINK

. . . pay less for your auto insurance!

—The initial complaint referred to an offer alleged to have been made at the reception preceding the Frank Selke testimonial dinner in Montreal Oct. 18. The inquiry was extended to cover two other occasions when similar offers were alleged to have been made.

"There is no dispute that he (Geoffrion) talked with Toronto club officials on three different occasions, but that is about the only point of agreement between the witnesses," Campbell's statement said.

"The conflict of testimony between the witnesses makes it impossible to resolve on any disputed issue and the matter of relative credibility of the witnesses cannot be determined effectively in this type of informal inquiry, without the benefit of cross-examination."

CLARENCE D. FUZZEN
INSURANCE
29 Everett St. Belleville
962-0239
F. Harper Kelly C. D. Fuzzen
Res. 962-3239 Res. 962-8230
Representing the
AVSTARTERS' INSURANCE
"IMMEDIATE services of established independent adjusters available in policyholders' motoring anywhere in Canada or the U.S.A.

Don't Breathe Starved Air!
New General 990
KEEPS YOU AND YOUR HOME REFRESHED
POWER HUMIDIFIER
• UP TO one gallon of water per hour
• NO MOVING PARTS—no pump, fan, or float to wear out
• CLOG FREE colonized wick—has chemicals moist filter
• NO HUMIDISTAT required—built-in selector control for "high" to "low" humidity
• REVERSIBLE installation — on any forced warm air furnace, either left or right side
ONLY $00.00
Dry air is starved air. Just the plants need water to do you and your home. Starved air causes dry skin, throat and nose irritations, loosened furniture joints and brittle fabrics. The General 990 POWER HUMIDIFIER adds the proper moisture to the forced warm air from your furnace. Installs easily.
SEAL PROPER BENEFITS FOR PERSONAL COMFORT
$68.95 Plus Installation
WILLARD IRWIN
ESSO HOME HEATING SERVICE
427 Bridge Street E. 962-4292
CHAS. L. HYDE & SON
292 Front Street 962-1906
MOIRA-SCHUSTER LTD.
38 Bridge Street E. 962-4596

I'M VOTING FOR LEE GRILLS
PROGRESSIVE CONSERVATIVE

EARL COOPER
R.C.A.F.
Retired
I'm supporting Lee Grills and the Progressive Conservative party because they recognize the needs of the armed services. Re-engagement pay is a positive plank in the Conservative platform.

RENT or LEASE
YOUR NEXT CAR
FROM A NEW CAR DEALER
MEMBER
LEASE TERMINALS OF THE WORLD
HE has been in the transportation business for years can give you better person-alized rent.
RENT
• FOR BUSINESS OR PLEASURE
• FOR WEEKENDS OR VACATIONS
• FOR PEAK WORKLOADS—an Extra Car or Pickup
• FOR SPECIAL Occasions
• FOR LADIES—By the Hour For Use Downtown Sale or the Bridge Club Meeting
LEASE
• FOR ONE LOW MONTHLY PAYMENT
• TO RELEASE CAPITAL
• FOR POSSIBLE TAX ADVANTAGES
• PLANS TAILORED TO MEET YOUR NEEDS
• YOUR CHOICE OF NEW CARS
• RELIABLE TRANSPORTATION
FOR INFORMATION:
ELLIOTT MOTORS
(BELLEVILLE) LTD.
366 NORTH FRONT ST DIAL 962-4584

I'M VOTING FOR LEE GRILLS
PROGRESSIVE CONSERVATIVE

HARVEY BRONSON - BELLEVILLE
I want my children to get all the education they can and I am more impressed with the platform of the Progressive Conservative party especially regarding education and youth. I think we must elect Lee Grills and a Progressive Conservative government to assure our children are properly guided and equipped to meet the needs of modern times.

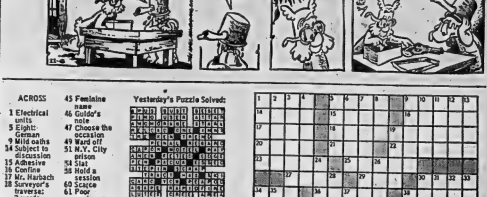

Astrological Forecasts

By SYDNEY OMARR

For November 7

ARIES (Mar. 21 — Apr. 19): Now you can grasp answer to question concerning money discussions. Take initiative. Lead the way. Best course is to avoid persons who constantly sing song of gloom.

TAURUS (Apr. 20 — May 20): Put personality on parade. Show that you do possess sense of humor. Day accents change, variety, travel. May be necessary to deal with in-laws. Contacts thoughts, desires.

GEMINI (May 21 — June 20): Highlight sympathetic understanding. Friend who is confused may need attention. Gain long coveted if you work behind the scenes. Spiritual advisor could provide aid.

CANCER (June 21—July 22): Income from professional activity apt to come up for discussion. But don't rush or force issues. Listen, observe. You gain valuable clue. Social contact proves beneficial.

LEO (July 23 — Aug. 22): Responsibility may appear to be "piling up." Handle one task at a time. Key is pacing yourself. Important contact could help where prestige is concerned. Be at your best.

VIRGO (Aug. 23 — Sept. 22): Share knowledge with those close to you. Others may discover you are . . . the more you receive. Go slow on starting new projects. Your paper may offer what you're seeking.

LIBRA (Sept. 23 — Oct. 23): Permit logic to rule emotions. Check tendency to lash out at family members. Accent natural charm, understanding. Fine time for overall check of budget, accounts.

SCORPIO (Oct. 23—Nov. 21): Synthesize facts. Means blend information which may not appear to be connected. Your intuitive intellect is called into play. Have faith in your own judgment.

SAGITTARIUS (Nov. 22 — Dec. 21): Display special talents, versatility. Opportunity abounds. Key is to be selective. Avoid trying too much at once. Catch up on correspondence, contact neglected friend.

CAPRICORN (Dec. 22 — Jan. 19): Combine imagination with practical application. Use facts of facts — the proceed. Utilize sense of showmanship, entertainment. Concentrate on making others happy.

AQUARIUS (Jan. 20 — Feb. 18): Your interests in home, basic accomplishments are highlighted. Expand horizons around you. Don't be discouraged by obstacles. They are more minor than you think.

PISCES (Feb. 19 — Mar. 20): Be ready for unusual call or visit. Emphasis on conditions at home. Remain calm, quiet. Utilize past experience. Don't become victim of false promises.

* * *

IF TODAY IS YOUR BIRTHDAY . . . you are much concerned with history and theology. Would make fine teacher, researcher, librarian.

* * *

GENERAL TENDENCIES: Cycle high for Taurus, Gemini. Special word to Scorpio. Stress partnerships, legal ties. Adhere to rules of the game.

For November 8

ARIES (Mar. 21 — Apr. 19): You can take solid steps where income is concerned. Make necessary changes. Don't be "fixed" in attitude. Key is being flexible, versatile. Move ahead with confidence.

TAURUS (Apr. 20 — May 20): Cycle high. Judgment, intuition hot to trot concerned. You benefit by following through on convictions. Be definite — and sincere. Make new starts in new directions.

GEMINI (May 21—June 20): Be aware of subtle indications. Means be alert to messages others attempt to convey. Best to wait . . . and observe. Don't climb out on limb — emotional or otherwise.

CANCER (June 21—July 22): Pleasure due to be received from ordinary pursuits. You begin to appreciate surroundings. Solid indication provided of your worth. Bask in glow of appreciation.

LEO (July 23 — Aug. 22): If determined, you learn significant lesson. If flexible, you advance toward goal. A time when you mature, learn. Added responsibility indicated. Career advancement accented.

VIRGO (Aug. 23 — Sept. 22): Conflict may exist between new start and need to complete current project. Make compromise. Stress maturity. Realize you must finish before you begin. Think.

LIBRA (Sept. 23—Oct. 22): You could receive surprise in form of financial gift. Day when you gain from efforts in past. If older individual offers encouragement, be appreciative.

SCORPIO (Oct. 23—Nov. 21): If you yearn to travel now, you merely chase rainbows. Means best course is one of receptivity. Avoid being too idealistic. Permit associates, partners to set pace. Be open-minded.

SAGITTARIUS (Nov. 22 — Dec. 21): Key is making most of materials at hand. Be especially considerate of those who have proven loyal in past. Employment opportunity apt to present itself. Be alert!

CAPRICORN (Dec. 22 — Jan. 19): Cooperate in community projects. Show appreciation for past favors. Keep resolutions. Communication of importance deserves personal attention. Stand tall . . . aim high.

AQUARIUS (Jan. 20 — Feb. 18): Accent on conditions at home. Clear air through frank talk. Gain indicated through diplomatic approach. Best to include family members in your hobby, special interests.

PISCES (Feb. 19 —Mar. 20): Day features intensified activity. Circle main objectives. Do not veer too far from target. Tendency is to try to be too many places at once. Outline hopes, wishes, aspirations.

* * *

IF TODAY IS YOUR BIRTHDAY . . . you are intense, sincere and loyal. Your friends are many and you would do well in offices of trust.

* * *

GENERAL TENDENCIES: Cycle high for Taurus, Gemini, Cancer. Special word to Sagittarius: If you measure words, actions, this proves a productive period.

ACROSS

1 Electrical units
5 Eight: German
9 Mild oaths
14 Subject to distension
15 Adhesive
16 Confine
17 Mr. Hurlbuch
18 Surveyor's traverse: 2 words
20 Mass of mineral matter
21 California fort
22 Make less sensitive
23 French city
25 Kind of lower
27 Cupid's compatriot
28 Continent: Abbr.
29 Nigholas was one
34 Person
36 Set to go
38 Distinguishing name
39 Pert. to contentarian: 3 words
42 Polishing compound
43 Skin: Prefix
44 Recent: Comb. form
45 Feminine name
46 Guide's note
47 Chorus the procession
49 Ward off
51 N.Y. City prison
54 Stat
56 Hold a session
60 Scarce
61 Poor gardener: 2 words
63 On the ocean
64 Writer of boys' books
65 Watchful: Archaic
66 Kind of soil
67 Very confused
68 Gaelic
69 Comes to a conclusion

DOWN

1 Hebrew speaker
2 Self-powered vehicle
3 Kitchen necessity: 2 words
4 Engine-room worker
5 Soil: Comb. form
6 Santa ——
7 Long series of armed conflicts: 3 words
8 Spread for drying
9 Mr. Rice
10 —— monster
11 Among
12 Eat
13 British weapon
19 Fragrance
24 Word of apology
26 Purchasing agent
28 Bishop's jurisdiction
30 Poetic contraction
31 Member of the building trades
32 Evil genius
33 Make over

Yesterday's Puzzle Solved:

11/4/65

34 Noah's 2nd son
35 Wind animal
37 Become confused
38 Characteristic
40 Kind of martini
41 Amounts: Abbr.
46 Continuously
48 Espril de corps
49 Upset
50 Group of seats
52 Flour product
53 Grooves
54 Went in the wrong direction
55 Hawaiian goddess
56 — Diamond
57 Ninth date
59 Unit in computers
62 Be indebted

I'M VOTING FOR LEE GRILLS

PROGRESSIVE CONSERVATIVE

TOMMY COLLYER

It was the foresight and planning of the Progressive Conservative Party that laid the ground work for increased foreign trade leading to more sales, greater prosperity and more work and jobs for us railroaders.

Put WANT ADS to work for you

WANTED MALE

WANTED PART TIME MEN TO work 7 days per week with alternating days off between the hours of 3 p.m. and 1 a.m. Applicants should live west of Bleecker Ave. if possible. Ideal opportunity for pensioner to supplement income. Applicant must be bondable. Apply in own handwriting, stating age, past employment and what days of week able to work. Reply to Box A-17 The Intelligencer. N6-3t

EXECUTIVE TYPE SALESMAN

Largest Canadian Company in its field has a permanent position with good future and complete welfare benefits for salesman in Trenton and Prince Edward County area. Age 25-40, married. Experience preferred but not essential. Substantial salary and bonus paid to man who qualifies. Kindly reply briefly in confidence, giving background and income expected. All replies acknowledged and interview arranged. Aply Box No. A-105. The Intelligencer. N6-30

EARN UP TO $50. A WEEK OR more full or part time selling Rawleigh Products. Good opportunity for retired men. Write Rawleigh, Dept. K-132-6, 4005 Richelieu St. Henry, Montreal.

MACHINISTS

Young men with some machining experience required for Mills, Engine and Turret Lathes will be trained for close tolerance Aircraft Production.

Good starting rate, collective bonus scheme and generous fringe benefits.

Reply to

NORMAN PEEL

Canadian Flight Equipment Co. Ltd.

P.O. Box 217

Trenton, Ontario

N4-3t

TOOL & DIE MAKERS

SALARY OPEN

WE NEED MEN

Experienced with lay-out ability. — New plant in Quinte Bay area. Re-location assistance provided.

Phone Collect

MR. G. I. COCKERILL Jr.

613-476-2191

PROCTOR SILEX LTD.

N3-6t

DAILY NEWSPAPER REQUIRES service of a junior reporter, minimum educational requirements grade eleven. Good opportunity for the young individual who is interested in learning a worthwhile vocation. Aply Box A-30 The Intelligencer. N4-6t

ARE YOU DISSATISFIED WITH FARMING? LOOKING FOR A GREATER CHALLENGE?

Large International Company in agricultural field has three openings for men with recent agricultural background who are interested in high earnings.

We are interested in self-confident and ambitious men who believe they can sell. Previous sales experience is not necessary; successful applicant will receive complete field training.

Successful applicant can expect earnings between $6,000 to $10,000 a year. Company's expansion program guarantees excellent opportunity for early advancement in this area.

Write to

P. J. HARRINGTON,
Vice-President
BOX A-7
THE INTELLIGENCER

O29-30-N3-6

ORDERLIES

Immediately Required
Shift Work
Apply
Personnel Office
BELLEVILLE GENERAL HOSPITAL

N3-3t

PART TIME HELP, BETWEEN 2 and 5 p.m. Monday to Saturday. Must have chauffer's licence. Please write complete details to Box A-68 The Intelligencer. O27-tf

WANTED FEMALE

OFFICE GIRL

Good Opportunity For Smart Capable Woman
Experience Preferred
No Shorthand
Age 25 to 45
High School Education
Good Starting Salary
40-Hour Week
Group Insurance. Sick Benefits
Discount on Purchases
Vacation
Apply

COUCH-NEWTON CO.
TRENTON
392-3574

N3-3t

PART-TIME SALESLADY

Mostly Week-end Work
Experience Preferred
Apply With References

LESLIE'S SHOE STORE LTD.

O28-ev-tu-th-s-tf

WANTED FEMALE

HOUSEKEEPER COMPANION for elderly lady living alone. Modern house, all conveniences. No cleaning or washing. Live in. Box A-113, The Intelligencer. N6-3t

RELIABLE BABYSITTER TO mind children in child's home. $20. per week. Bayside area. Phone 968-4971 after 6. N3-3t

MIDDLE-AGED LADY AS HOUSEkeeper. One school age child, live in. Box A-36 The Intelligencer. N3-5t

RELIABLE WOMAN TO BABY sit 3 days a week in her home near Queen Mary School. Box A-18 The Intelligencer. N4-3t

RELIABLE WOMAN FOR BABYsitting 2 pre-school children in children's own home. 5 days weekly. 962-8061 between 5 and 8. N3-4t

TYPIST

For Credit Department
Experience preferred, but not essential — 5 day week.
Aplpy P.O. Box 268
Belleville

N3-3t

TEXACO CANADA LIMITED

Require

For December 1965

Experienced Stenographer Clerk

With a minimum of five years experience. Legal typing a definite asset. Accuracy in typing and shorthand essential.

This position offers full comprehensive Company benefits and an above average salary.

Apply in writing to
D. TOZER
P.O. Box 314
Belleville, Ontario

N1-6t

WANTED MALE OR FEMALE

MEN OR WOMEN WHO CAN find 50 good customers will be shown how to make $600. monthly. Join the largest all-Canadian direct selling enterprise. Write FAMILEX, 1600 Delorimier, Montreal. N6-13-20-27

REQUIRED IMMEDIATELY HAIR STYLISTS for MICHAEL'S HAIR STYLISTS Shopping Plaza 962-5845

N3-6t

WANTED

MAPLE CHEST OF DRAWERS in good condition, 962-7817. N3-3t

ON OR BEFORE DECEMBER 1ST. 3 bedroom house, good district. East Hill preferred. Write Box A-43 The Intelligencer. N4-3t

RADIO SERVICE MAN, TV SERvice man and TV service man's helper. Apply Hitchon Radio and TV, 340 Front St. N4-3t

RIDE FROM BLOOMFIELD TO Belleville to arrive approximately 4.45 p.m. Monday to Friday, 962-8436 after 5. N4-3t

BARRETT'S NEED PIANOS IN exchange for furniture or will pay cash. The F. M. Barrett Co 101 Cannifton Rd., 968-5231. Ag26-tf

ALUMINUM BOAT IN GOOD condition. Phone 968-6088. N3-tf

12 BASS ACCORDION, 962-6862. N1-6t

CUSTOMERS TO SAVE MONEY at The Barn, 105 Station Street, Belleville. A small deposit will hold any article O15-1m

WANTED TO BUY. OLD VIOLINS, any make, write Box A-62, Ontario Intelligencer giving details. Ag18-tf

THE DICK GARDINER BAND. Now booking for the Fall and Winter season. 962-8037. O18-1m

EMPLOYMENT WANTED

STORM WINDOWS PUT ON, clean eaves, painting and odd jobs. Phone 962-6016. N6-3t

PAPERHANGING AND INTERior painting, reasonable prices. G. Vos. Phone 968-8596. N6-1m

ATTENTION Working Mothers Of Bayside Area

Day Care For Your Child
Reasonable Rates
Excellent References
PHONE 962-8489

N4-3t

HOUSEWORK BY THE DAY. References. Phone 963-0689. N3-3t

INTERIOR AND EXTERIOR painting and paper hanging. 962-2337. N3-6t

B. F. HUBBS, PAINTING. Interior and exterior. Gyprock joint filling. 968-8386 after 3. O13-1m

EVENING WORK FIVE TO eleven, Monday to Friday by reliable versatile man. Walter Savage 962-2418. N3-3t

HOME RENOVATIONS, PAINTING and decorating. Free estimates. WO 8-7341 O2-tf

ROOM AND BOARD

YOUNG GENTLEMAN FOR room and board, close to bus and downtown. 962-0919. N6-3t

LARGE ROOM, TWIN BEDS AND single room with board or kitchen privileges. Herchimer and Bridge. Parking space. 962-7609. N4-6t

BEDROOM NEAR HOSPITAL, L. 962-1998. N3-tf

HOME AWAY FROM HOME. TV. telephone, parking, etc. Share large bedroom. Board optional. 962-3332. S27-tf

ROOM IN PRIVATE HOME. Gentleman preferred. Abstainer. Phone 968-8224. N2-6t

ROOM AND BOARD FOR REliable gentleman. Bright rooms good district. 968-3646. O4-1m

AGENTS WANTED

IN YOUR SPARE TIME, BE OUR dealer and realize high profits with 43% commission; information at JITO, Dept. D., 5130 St. Hubert, Montreal.

ACCOMMODATION WANTED

CLEAN HOUSEKEEPING ROOM wanted by gentleman. Prefer no other roomers. Apply Box A-8 The Intelligencer. N4-3t

TO LET

TWO ROOM FURNISHED APARTment, heated, hydro, television, private entrance, 962-8006 after 6 p.m. N2-tf

Bellevue Apartments

Patterson Street
1 and 2 Bedroom Apartments Available Immediately
On First and Third Floors
Rent $70. to $90.
Call 968-5363

S11-tf

APARTMENTS AND HOUSES TO rent. Contact Louis Yanover, Broker. 962-4246. Office 247 Dufferin. O20-1m

SMALL APARTMENT, UNFURNished 368½ North John Street. 962-6300. O29-tf

APARTMENT AND HOUSES. FOR information call Gordon Woods Real Estate, 968-6471. S17-tf

THREE-BEDROOM APARTMENT. Newly decorated. On Rednersville Road. 962-1006. Ag9-tf

ONE AND TWO BEDROOM APartments with balconies. Bridgeview Apartments, Bridge St. E. Immediate possession, newly-decorated, refrigerator, stove, washer and dryer. 962-8693. Jy8-tf

LOWER 3 ROOM APARTMENT. heat, electricity and water. Dufferin Avenue. Adults only. 968-5663. O4-tf

3 BEDROOM SPLIT-LEVEL, 1½ baths, attached garage, recreation room, $125. monthly. Available immediately. For further information call 962-8493. O5-tf

LOWER 4 ROOM APARTMENT. 1 bedroom, living room, kitchen, bath. East Hill, heated, separate entrance $85. monthly. 962-1130 till 5 p.m. 962-3088 after 5 p.m. N4-tf

HOUSE, 110½ EAST MOIRA. Immediate occupancy, $45. monthly. Phone 968-7363. N4-3t

SIX ROOM BRICK HOUSE. 3 bedrooms, 268 Coleman Street, $83. monthly. Apply 270 Coleman. N4-3t

SMALL ONE BEDROOM HOUSE. Apply 93 Geddes Street. N4-3t

FURNISHED TWO - BEDROOM apartment for 3 months. Newly decorated. Phone 962-6825. N6-3t

FOR RENT

Three bedroom bungalow on east hill — $110. monthly.

Three bedroom home in the country, six miles from town, all conveniences — $60.00.

Two bedroom apartments, heated, nicely decorated — $90.00.

C. D. CROSBY

Insurance and Real Estate Ltd
43 BRIDGE ST. EAST
PHONE 968-6411
Belleville, Ontario

N3-3t

4 BEDROOM BRICK HOME, TWO bathrooms, living room, dining kitchen, sun porches. This home is situated in Wellington and will be available 15th of November. Call us for further particulars. D. J. Whalen, Real Estate, Limited. N3-3t

UPPER APARTMENT, CENTRALly located, Bridge St. East, four rooms, heated, heavy-duty wiring, laundry, phone 962-2993. N1-1w

1 BEDROOM APARTMENT

MODERN APARTMENT BUILDING, EAST HILL LOCATION, 3 BLOCKS TO DOWNTOWN — Large living room, dining room modern kitchen, 4-piece ceramic bathroom, STOVE and REFRIGERATOR, Laundry facilities, Resident Superintendent.

PHONE 962-5397
W. J. McCORMICK REALTY LTD.
89 STATION ST.

O21-ev-o-d-tf

MODERN 2 BEDROOM EAST HILL APARTMENT

Charles St. large kitchen and Living Room with Bath, heated.
$89. MONTHLY
962-1929

N3-3t

MODERN BASEMENT ONE BEDROOM APARTMENT

Living room, kitchen and bath, separate entrance, heated. Wright Avenue. $59. Monthly.
962-1929

N3-3t

3 ROOMED, HEATED BASEMENT APARTMENT

Furnished, Fridge, Stove, Tiled Bath, Shower, Heat and Hydro Included, Near Hospital.
Available December 1
962-0765

N2-tf

MODERN 3 BEDROOM HOUSE. Hair Road, Belleville. Rent $95. Oil furnace, write, phone, 384 Arrowhead Place, Kingston 542-3348. N2-6t

2 BEDROOM BUNGALOW. 3-piece bath, attached garage. Bay shore property. 968-9280. N3-6t

MODERN 3 ROOM APARTMENT on quiet street, private entrance, heated, stove and refrigerator, washer and dryer facilities. 962-0893. O26-tf

HEATED 1 BEDROOM APARTments, 191 Ann St. $45. to $60. monthly, immediate possession Call Victoria and Grey Trust, 968-6417. N3-tf

7 ROOM HOUSE. IMMEDIATE possession. West side. Children welcome. Quiet Street, 962-6108. N4-3t

AVAILABLE DEC. 1. HEATED 2 bedroom ground floor apartment, stove and refrigerator, 142 Victoria Avenue. Adults. 968-7198 after 3. N2-tf

2 BEDROOM UPSTAIRS APARTment, heated, corner of John and Victoria. Newly decorated 968-6310. N1-tf

TO LET

THREE BEDROOM, HEATED APARTMENT IN TRI-PLEX

Refrigerator, Stove, Laundry Facilities, TV Hook-up
Available Nov. 1
10 APPLEWOOD DRIVE
962-7642

N2-6-8

EAST HILL, SELF-CONTAINED 2 bedroom heated upstairs apartment. Available December 1st. $85. monthly. 968-6000. O21-tf

4 ROOM UPSTAIRS APARTment. Private bath and entrance Apply 40 N. Front St. 962-0684. N2-tf

HOUSES AND APARTMENTS. Doug Grant Realty. Phone 968-9260. 962-2905 Ar16-tf

NICELY FURNISHED HOUSEkeeping room. All conveniences. Linens and dishes. Good location. East Hill, 1 or 2 girls. 962-3854. N2-tf

BED-SITTING ROOM, KITCHEN privileges call after 5 p.m. 968-7545. N1-tf

3 ROOM APARTMENT, HEATED and furnished, 74 Cedar Street, 962-5441. N1-tf

NICE HEATED APARTMENT. 2 bedrooms. Rent $75. 185 Albert Street O5-tf

3 ROOM APARTMENT SUITable for single occupancy, heated. Contains stove and refrigerator. Reasonable, 968-6711. O29-tf

HALF DOUBLE BRICK HOUSE, 310 Albert Street, 3 bedrooms, $80. monthly. 962-6343 days, 962-4539 evenings. O29-tf

HEATED, 2 BEDROOM APARTment, 139½ Burnham St. $100. monthly. Available Dec. 1, 1965. Call Victoria and Grey Trust, 968-6417. N3-tf

HOUSE TO LET, CENTRALLY located, gas heated, clean and comfortable, 968-8169. O16-tf

LARGE BEDROOM, HEATED. Bus at door. Phone 968-5118. N4-3t

CLEAN BRIGHT APARTMENT, 3 rooms and bath. Heated, East Hill, $63. monthly. 962-4810. N1-tf

IMMEDIATE POSSESSION, EAST end 3 bedroom split-level garage attached, $125. monthly. Short term lease if desired. Phone 968-6122. N4-tf

SEVEN ROOM HOUSE, 153 STAtion Street. Available November 15. Phone 968-9986. N4-tf

HOUSE, DUPLEXED, NEAR Y.M.C.A. Both apartments available Dec. 962-5077. N3-3t

3 ROOM UPPER APARTMENT. Freshly decorated. Self-contained. East Hill. Immediate possession, 962-2840. N3-3t

3 ROOMS, HEATED, APARTment with private bath and entrance. $45. monthly. 962-0379. N3-3t

ANN ST. — COMFORTABLY heated 3 room apartment with bath. Available Nov. 15. $65. 962-4875. N3-tf

4 ROOM, HEATED APARTMENT. tile floors. Private bath. Private entrance. 962-4227. N1-6t

2 BEDROOM APARTMENT, PRIvate, 158 Dundas East. Immediate possession. Phone 968-9936. N3-tf

FIVE ROOM UNFURNISHED, heated apartment. Phone 962-2271. N4-3t

2 BEDROOM HOUSE, OIL FURNace. Tiled floors, 4 miles east of Trenton Air Port on the Trent Road. 962-6407. N3-3t

FOR SALE

— SPECIAL —

The New
APPLIANCE K22 MANUAL ROTORS Complete
ONLY $29.95
CIRCLE TV SERVICE
(Belleville) Ltd.
260 COLEMAN STREET
962-6791

N3-3t

OWN YOUR OWN 12 X 20 GARAGE

for as little as
$20.00 MONTHLY
NO DOWN PAYMENT
Call
ROLLINS LUMBER LTD.
FOXBORO — 962-9184

O2-ev-e-tf

—HUNTERS' SPECIAL—

303 BALL AMMUNITION
Army Surplus
Box of 32 Shells
$3.59
DOMINION TIRE STORES
14 Bridge Street West
968-5575

O23-tf

ONE — 14' x 16' DISPLAY MILK HOUSE
Colored Aluminum Clad
$995.
Delivery Arrangements Extra
BEAVER LUMBER
101 CHURCH ST. — 962-4305

N3-6t

DOLL FURNITURE

Hand Made, Canopy Beds, Spindle Beds, Cradles, Wardrobes, High Chairs. Assorted Clothes for 11½" Doll. Small Deposit Will Hold Until Christmas.

962-5680

N3-3t

25,000' GOOD USED LUMBER. 8,000' hardwood 1", 2" 3". Also many doors and windows. Percy Hodge. South of Overhead Bridge on No. 2 Highway. N3-3t

FOR SALE

NEW SET OF SNOOKER BALLS. 968-6322. N4-3t

ELECTROHOME ELECTRIC ORgan. Phone 396-2211 Deseronto. N4-3t

'62 GLENDALE MOBILE HOME. 10 x 49 with expando, 32 Sky View Trailer Park. 392-1115. N2-6t

DIRECT FROM FARM, SIDES OF beef for freezer 47c lb. 968-5944 O20-2m

TROPIC COAL AND WOOD furnace, good condition, 962-1263. N6-3t

—Several New Front Doors, solid construction — $30. each.
—Pile of Used Sheeting — $100.
—Small Hot Water Boiler. Ideal for hot water heating or cottage. — $30.
—3 Oil Burner, conversion units. 962-2131

N4-3t

140 CHOICE QUALITY HEREford and Durham stocker steers and heifers, 20 extra good Hereford cows to freshen early Sale Thursday, November 11, George A. McGowan, 778-2213 Havelock. N2-7t

REASONABLE STORAGE FOR boats on trailers. 962-8489. N1-6t

IN BELLEVILLE ON PINNACLE St. All material from large garage and dwelling. Overhead dors, plate glass, I obeams, 30' doors, plate glass, I-beams, 30' long joists. Floor tile and inch lumber. Howe Wrecking, Bloomfield, 393-3464. N5-3t

BOYS' SKATES, SIZE 7, LIKE new — 968-8330. N3-2t

REGISTERED YORKSHIRE SOW Shown in 4-H Club. Stirling, 395-3433. N3-3t

MAN'S MARY MAXIM SWEATER, size 44. New. Northern Stars design. $30. 962-4725. N5-3t

WINDFALL McINTOSH $1. BUShel. Fancy and Cee grade Spys, Delicious, Sweets and Snows, Flemish Beauty Pears. Fresh cider. Earl Onderdonk, 3 miles west of Rednersville. N3-2t

WALNUT BED, HEAVY COIL springs. 968-3814. N5-2t

FULL SIZE CRIB $15. 962-3702. N3-3t

MILK DELIVERY WAGON, EXcellent condition. Suitable for hunting. 962-6215 after 5. N4-3t

ATTENTION MOTORISTS

FREE

Pino's Texaco Station
31 Cannifton Road
Belleville, Ontario
OFFERS SNOWPLOWING OF DRIVEWAYS
TO ALL REGULAR AND NEW CUSTOMERS
Open This Sunday And All Week 7 A.M. to 11 P.M.
New Customers Leave Name And Address At Station

White Swan
TWIN-PAK TOILET TISSUE
Regular 29c Value
ONLY 23c IN COUPONS
CANADIAN TIRE SERVICE CENTRE
510 Dundas East

FURNITURE DISCOUNTS — sterio combinations, kitchen suites, chesterfield suites, coffee and end tables, lamps bedroom suites, continental beds, mattresses, refrigerators, stoves, washing machines, student desks, sewing machines, used televisions etc. We also carry the largest selection of used furniture and appliances in Quinte area. Open daily 9 a.m. to 9 p.m. Belleville Furniture and Auction Barn, 380 Dundas St. E., 962-7128. Licensed Auctioneers. Liquidators. Appraisors. O21-1m

USE OUR LAY-AWAY PLAN at THE BARN

105 Station Street — Belleville
All types of clothing and shoes for the family at reasonable prices.

O15-tf

CURSON'S NEW AND USED clothing. 73 E. Dundas St. Clothing for all the family at Bargain Prices Army boots and shoes. Ag4-tf

PALE PINK SEMI-FORMAL $5., size 9-10. Black semi-formal $4. size 14. Deep pink semi-formal $12., size 12. 968-9002. O27-12t

ROCK HOUND MACHINERY FOR grinding and polishing stones. Phone 968-6381. N4-3t

20 VOLUME COLLIER ENCYCLOpedia set, plus 2 dictionaries, like new, 962-1697. N2-6t

FRENCH DOORS, TO CLOSE space 93" high x 78" wide. $40. 968-9002. O12-1m

FALL SPECIAL

Direct from farm
Half Sides of Prime Beef
Cut and Wrapped
For Freezers
47c Per Pound
968-5944

N4-3t

UPHOLSTERING, OLD AND modern furniture, also chrome chairs. We supply highest quality fabrics. Very reasonable. Call anytime. 962-7635. O14-tf

USED NORGE SPACE HEATER Large size. Reasonably priced John Lewis Co. 263 Front St. N4-2t

2 — 13" WHEELS AND SNOW tires, used one season. Reasonable 962-6883 after 6. N4-2t

LADIES' GREY FALL COAT size 18-20. Man's fall coat black Size 40. 962-5111. N1-tf

SEBAGO POTATOES, B. PECK, R. R. 1 Carrying Place, 2½ miles west Rednersville. 968-6163. O30-6t

GOOD SELECTION OF USED pianos, Bell, Sherlock-Manning, Mozart etc., from $149. up. Hitchon's, 340 Front St. N2-tf

WHITE HOODED BASSINETTE with fold-up legs and castors $10. Yellow arborite and chrome baby tenda $10. Single bed springs and mattress, white wooden kitchen table. 962-0423 N3-3t

FREEZER OWNERS — TOP quality sides of beef, 49c and 44c, also pork. Payment plan available Weymark's Meat Market R R 6 Belleville 962-7020 O1-1m

ANTIQUE ELIZABETHAN RED chair, 968-7295 after 6. N6-3t

FOR SALE

30% OFF ON ALL PERMS
MICHAEL'S HAIR STYLISTS
Belleville Plaza
962-5845

N3-6t

MEN'S COATS AND SUITS. MANufacturers samples and some are slightly used. 360 Dundas St. E., Belleville. O21-1m

TEENAGE SKIN PROBLEMS solved with Bonnie Bell, 1006 lotion at Lattimer's. Ag23-tf

GUNS BOUGHT SOLD, TRADED and repaired. Fishing Tackle licences, live bait, Naptha gas, custom loading. Kelly's Sports Shop 962-0568. N21-tf

ALUMINUM DOORS — $41.50. Aluminum windows $19.50. Free installation Moran Enterprises. 968-7341. D13-tf

SKIDOO, SKIDOO, SKIDOO. Maximum winter enjoyment. See them at Rollie's Marine, Brighton. All new 14 horsepower. Closed Sundays and Mondays. O8-1m

30-INCH WESTINGHOUSE ELECtric range. Excellent condition. Priced for quick sale, $65. Phone 968-8362 after 6 p.m. O26-tf

APPLES — McINTOSH, COURTlands, sweets, snows, delicious. Basket or hamper. Bring containers — Herrington's Fruit Stand, Rossmore, around corner on Rednersville Road. O9-1m

REMOVE CORNS, CALLUSES fast easy painlessly in 30 minutes. New Corn Master only 98c Lattimer's Drug Store. Ar25-tf

MUSKRAT COAT, WORN 3 years, cost over $600. Price $100. 962-1683. N6-3t

GOOD COB CORN. GEORGE Striker, 396-7125. N6-6t

'57 FORD RADIATOR AND parts. A-1 condition. 962-2475.

AUTO

CENTRE

1963 CORVAIR

LIC. NO. 112833

Finished in original Ember Red with immaculate matching red and white leather interior. Has the powerful Corvair six cylinder air cooled motor and standard floor easy shift transmission. This car is in sharp original condition and will sell very quickly at our low balance of $1081.40 or assume low monthly payments with no money down and no payments due until Jan.

Contact The Manager
968-9000 — 968-9300
646 DUNDAS EAST
(Opposite Union Carbide)
Open 9 A.M. 'til 10 P.M.

— PRIVATE SALE —

1964 VALIANT Convertible
6 cylinder, bucket seats, radio, 4-speed, low mileage.
1939 CHEV. Coupe
Running, Licensed
$75.00
962-9001 After 5 p.m.

N5-3t

10 Dundas West

(Corner of James)

1960 PONTIAC

Laurentian 2-door hard top, 6 cylinder motor, automatic, custom radio, good tires. Real sharp. Local owner.

Lic. No. H92386 — $1295.00

1965 FORD

Galaxie 500 2-dr. hard top, V-8 motor, automatic, power steering, power brakes, radio, etc. Only 8,700 miles — one owner — balance of new car warranty.

Lic. No. H92856 — $3095.00

Harry Innes Motors
Phone 962-7363

N5-2t

MUST SELL, 1960 CHEVROLET station wagon, V-8 automatic, custom radio, positraction white wall tires, body and engine in A-1 condition, 968-6806. N3-2w

CENTRE

USED CARS & TRUCKS

1960 VAUXHALL
4-Door Sedan

LIC. NO. 81129

Finished in Jewel Blue with original blue leather interior to match set off with perfect chrome. Equipped with a truly fine running 4 cylinder engine (up to 40 miles to the gal.), standard transmission, 5 excellent tires. This car is really priced to sell at the low low figure of $489.45 or assume monthly payments of $21.00 with no down payment required and no payment due till the end of Dec.

(Terms 30 Months)

Contact The Manager
968-9000 — 968-9300
646 DUNDAS ST. E.
(Opposite Union Carbide)
Open 9 A.M. 'til 10 P.M.

CENTRE

'61 PLYMOUTH
Sport Suburban
Station Wagon

LIC. NO. 37253X

Finished in sharp factory two-tone white and black deluxe, set off with perfect chrome and sharp two-tone black and white leather and vinyl interior. Equipped with a powerful V-8 motor with trouble-free standard transmission, full wheel discs and custom push button radio. Excellent low profile white wall tires. This car will have to be seen and driven to appreciate its really true value at our low balance of only $1093.14 or assume low monthly payments with no money down and no payments due until Dec.

Contact The Manager
968-9000 — 968-9300
646 DUNDAS EAST
(Opposite Union Carbide)
Open 9 A.M. 'til 10 P.M.

'56 FORD ½-TON PICK-UP, RUNS perfect, excellent condition throughout with stock racks. Apply Clarence Vermilyea, R. R. 5, Belleville. N4-3t

'55 CHEV. MAROON, GOOD mechanical order, needs body work, sell as is. Make offer. '53 Meteor, green and white, 962-1703 after 5. N4-3t

'62 PONTIAC SEDAN, AUTOMAtic, radio, phone 962-7193. N5-3t

'53 FORD V-8. REASONABLE Phone 962-2221. N4-3t

1963 CORVAIR MONZA, 4-SPEED transmission, AM-FM radio — excellent condition. 962-7224 after 6 p.m. O16-tf

NOW
"GOODYEAR"
Life Guard Safety Spares
The New Dimension in Safety
at
CANADIAN TIRE
NO MONEY DOWN
CANADIAN TIRE
968-6701

Jal7-tf

COUNTRY SEDAN

door hard top, automatic and '59 FORD, 2-tone vinyl interior V-8 Thunderird motor. Dual range automatic. A very reliable dual purpose unit. This would make a very good workhorse for the farm. Well worth $877. We are going to clear this country sedan for the low sum of $477. Licence No. X13335. No Down Payment and only $27.60 per month for 24 months. See it tonight at

Kennedy
Chrysler-Plymouth
290 North Front Street
North Front Street
In Belleville

FOR QUICK SALE '57 FORD 2-power brakes. Phone 28-R-21 Thurlow. N5-3t

'53 FORD V-8 AUTOMATIC. RAdio and 4 god tires. Body and motor in good condition. Best offer. 962-8879. N3-2t

'64 ACADIAN BEAUMONT. Sports Deluxe. Palomar red. Bucket seats and automatic floor shift. Radio, seat-belts. Low mileage, 962-2353 ext. 33, 8 to 5. 968-5887 after 5. N5-3t

'61 GHIA WITH PORSCHE ENgine, low mileage, radio, seat covers, a real pleasure to drive, good gas mileage, make offer. 962-7283. N5-3t

'29 FORD CONVERTED TO truck. Good condition, 962-2749 N5-3t

'59 BUICK LeSABRE 4-DOOR hard top, Brown with White top and matching interior, power steering, power brakes, backub lights, windshield washers, radio, fairly new white wall tires. Phone 962-0525. N2-tf

'60 WHITE FRONTENAC, 2-DOOR winterized. Phone Tweed 478-3100. N4-3t

'56 METEOR V-8 RIDEAU. FIRST class mechanical condition. New battery, plugs, points, snow tires. 962-6090 afternoons. N4-3t

'60 500 FARGO DUMP TRUCK, working good. Price $790. Phone Trenton 392-6320. N4-6t

'58 FORD FAIRLANE, $400. OR best offer. Phone 968-5642. N4-6t

1964 VOLKSWAGEN 1500 STAtion wagon with roof rack and snow tires, excellent condition. Will consider trade-in. Frankford 398-6630 collect. N4-tf

'58 MORRIS MINOR. PERFECT condition. Brand new spare tire. Used as second car. Phone 968-7812 after five. N3-tf

CENTRE

USED CARS & TRUCKS

1962 CHEVY II
4-Door Sedan

Finished in autumn gold metallic with interior to match which is sharp and original, set off with perfect chrome. Equipped with a very economical Chevy engine (up to 30 miles to the gal.); trouble free standard transmission, custom radio, sideview mirror, 5 excellent tires plus other extras. This car is priced to sell quickly at the very low price of $993.46 or assume monthly payments of $40.00 with no down payment required and no payment due till the end of Dec.

Contact The Manager
968-9000 — 968-9300
646 DUNDAS EAST
(Opposite Union Carbide)
Open 9 A.M. 'til 10 P.M.

G.M.C. ½-TON PICK-UP, IN good condition, with snow tires and racks. 962-1930. N6-3t

1959 CHEVROLET

Local Owner
In excellent condition. Winterized and new tires. Perfect motor. Sickness Forces Sale
Contact MR. GEEN through 962-6463

REAL ESTATE WANTED

D. J. WHALEN

Real Estate Limited
221 FRONT STREET

NEW LISTING
WICKETT STREET

Brick, 4 bedroom home only — $10,900.00. Large bright kitchen, separate dining room, living room, new furnace new roof, charming family home. Call tonight.

EAST END HOME
ONLY $14,900.00

You should take the time to see this very attractive home, 3 bedrooms on quiet street, close to schools and shopping. Call tonight.

CRESTVIEW $12,000.00
ONLY $1,500.00 DOWN

Large lot — garage with this very attractive bungalow, owner very anxious to sell and will give immediate possession.

OFFICE: 962-4528
IF NO ANSWER CALL

HAROLD WILKINSON	968-3234
JACK DIAMOND	968-6288
GRACE LOUGHEED	962-8363
JOY BOWERMAN	962-1216
HERB GAWNE	962-5879
JOHN DEACON	962-3930
ISOBEL ARMSTRONG	396-7158
D. J. WHALEN	962-1886

OPEN EVENINGS TILL 9 P.M.

THIS IS FOR THE LADY —

who called last week, but would not leave her name. She mentioned she would keep looking in the paper until she saw something that appealed to her. Her pleasant voice suggested the following:

Your husband wanted a garage!
You wanted the Grounds finished!
You need 3 bedrooms — one should be quite large!
The children want a Recreation Room to play in!
You thought a fireplace would be nice for the family to sit around!

HOWEVER — you did not mention Price. How does $20,500.00 sound ? ? Located on Victoria Avenue. PLEASE CALL AGAIN.

GERALD JOYCE

REALTY LIMITED
374 FRONT ST.
PHONE 962-5326

"Your Friendly M.L.S. Realtor"

HARRY MORRISON	962-2304
MARGUERITE COOKE	968-7333
VICTOR KESSLER	968-6047
DONALD BURR	968-8304
JAMES CATHCART	962-3327
GERALD W. JOYCE	962-2923
Tweed — MRS. G. BRIGGS	478-2408

Four Bedrooms

One of the finest four bedroom homes in Stanley Park. Beautifully finished rec room with bar for entertainment.

ON NO. 14 — Five year old split level on Foxboro highway just north of 401, has finished rec room, second bathroom, and carport. Any desired amount land. Easy access to city. Low taxes.

FOR RENT — Three bedroom east home for only $85. November 15.

WORKSHOP — Cement block, Rossmore at Bridge. Woodwork, TV repair, sales etc. Parking.

Sale or lease. See our signs.
Doug Grant, Realty, 962-5136.
NORA KINCAID — 968-6209
TED GIBSON — 962-2905

DOUG GRANT
REAL ESTATE

N3-2t

Impressive YES

EXPENSIVE NO

A rare find, an appealing 3-bedroom home, appealing to the eye as well as to the pocketbook. The kitchen is a big family size with plenty of cupboards and builtins. Separate dining and living rooms make for loads of room. Outside the large treed lot gives children plenty of play area. Just a few of the many extras are, hot water heating, garage, storms and screens. Hurry only $10,000.

Phone Now for Appointment
TOM DUTTON
Real Ssate
962-9279

ON THE MOVE

Let us find the home you want or sell the home you have outgrown

TOM DUTTON
Real Ssate
962-9279

PRIVATE SALE, 10 ACRES, partly on Bay shore, alder six room house, excellent sub-dividing, residential, open for offers. 968-9269. O13-1m

REAL ESTATE FOR SALE

ONLY $11,500.
IMMACULATE
THROUGHOUT
CITY HALF MILE
PAVED ROAD

This white frame home with attached garage is in spotless condition with a nicely landscaped lot and have plenty room for the growing family. Modern kitchen with dining room combination will appeal to housewife. Very large bright kitchen, three nice bedrooms. Home has no complex ideas and tastefully decorated that will please the most critical. Call with a modest down payment and a monthly payment you can afford with the owner carrying the balance on one mortgage.

* THREE BUILDING LOTS
* 1/2 ACRE EACH
* ONLY $1,350 EACH
* EXCELLENT WATER

J. A. FAIR
Real Estate Broker
962-0985
TRY A FAIR DEAL AT FAIR'S

GORDON
WOODS
Real Estate Broker
Member of the
Belleville Real Estate Board
158 FRONT STREET
TAKE your ULCERS to a DOCTOR
TAKE your CRACKED BLOCK to a MECHANIC
BRING your REAL ESTATE PROBLEMS to WOODS!!
Whether you are buying or selling we can help you. Years of experience — advertising — and an earnest desire to serve.
OFFICE 968-6471
GORDON WOODS 962-3117
GORDON DETLOR 962-6442
PHIL RAY 968-7239
NELSON BURSHAW ... 962-7089

North
East
West
South

We have a home for you. Try this one on for size. Just five years old. Three bedrooms, split level, corner lot — large patio. 6 piece up to date bathroom and bath. 4 piece down to recreation room. Lots of cupboards in kitchen and dining room. Bright and airy and definitely a main floor, 1200 sq. ft. Assumed 5½% to $14,800. Call

J. E. McKINNEY
Realtor
962-8181

Outstanding Opportunity To Own Four Apartment House
Live in one, rent from three with good mortgage terms. Price may be arranged, two storey brick, lot 66 x 264. Double garage.
Write Box A-78
The Intelligencer
35-2-tf

11 EMILY STREET
3 bedrooms, modern kitchen and bath. Hardwood floors. Has large summer kitchen, fenced yard, and garage. Taxes only $600.00 down will do. Will carry for about six to ten years. Or we will carry second mortgage.
ASKING $5,700.
PHONE 962-6240
020-tf

NAME
BRAND
MATERIALS ONLY
IN HOMES
BY
MAURICE H.
ROLLINS
Const. Ltd.
OR 6-4-tf

$2,500.00 DOWN purchases, this home if you have good credit. Owner is moving to Toronto. Ideal Desoronto. Large living room with natural fireplace, separate dining room. 3 bedrooms. Newly decorated throughout.

H. C. EMPEY
Realtor — General Insurance
114 JOHN STREET, NAPANEE
DIAL 354-4347
N6-31

* COMMERCIAL LOT
* 198 X 156
* 40 ELGIN STREET
* ASKING FOR OFFERS

J. A. FAIR
Real Estate Broker
962-0985
TRY A FAIR DEAL AT FAIR'S

BUSINESS OPPORTUNITIES

STOP WASTING TIME
Put your dollars to work. Service a citywide vending route in your spare time. Your small investment will pay off in big profits.
No experience necessary. Your silent salesman earns money for you every day.
Complete investment $1,200. Financing arranged. Age, 25 to 55. Should write stating name, address and telephone number.
BOX A-82
THE INTELLIGENCER
026-tf

BUSINESS DIRECTORY

ACCOUNTANTS

PAUL EDWIN FLEMING
Chartered Accountant
At the Four Corners
39 BRIDGE ST. E.
Belleville, Ontario
Zy11-tf

JOHN D. LEWARS
Chartered Accountants
117 Pinnacle Street
Belleville, Ontario
Phone 962-4853
Jy2-tf

GEO. A. WELCH AND COMPANY
Chartered Accountants
172 Church Street — Belleville
Phone 962-2255
M-1-tf

M. J. STUKESBURY, C.A.
Others • Foster • Stukesbury
Pembroke
N1-tf

KENNETH J. BODEN
Public Accountant
Auditor
57 CAMPBELL ST.
Belleville, Ontario
962-2947
S7-tf

T. A. MACHOLD
Public Accountant
Auditor
117 FRONT ST.
Belleville, Ontario
962-4621
N1-tf

ARCHITECTS

WATSON AND WIEGAND
219 Front St. Belleville Ont.
962-2492
Jy24-tf

BUSES

BUS SERVICES TORONTO AND AIR STATION
Belleville
Daily Exc. Sunday and Holidays
10.05 a.m.
12.05 noon
4.30 p.m. Sat. Only
6.10 a.m.
6.10 p.m.
11.30 p.m. Friday & Saturday only
1.30 a.m. Friday & Saturday only
Sunday and Holidays Only
4.5 DUNDAS ST E. — 962-3158
Trenton — 392-6611
RATHBUN BUS SERVICE LTD.
Trenton, Ont. 392-6611
Ap16-tf

TYPEWRITER

THE JAMES TEXT LIMITED
Authorized IBM Dealers
All Makes of Machines
Typewriters and Adding Machines
Sales and Service
185-183 Front St. — Ph: 962-6772
AZ5-60-tf

CEILINGS

ACOUSTIC TILE CEILINGS
Residential and Commercial Ceilings makes a unique decorative sound conditioning ceiling for entertaining, in stores, offices or apartment buildings.
Call
PEACOCK PLASTERING
962-7375
Ap20-3m

CONCRETE

W. DANFORD & SON
All Types of Concrete Work
Basements Floors
Residential and Industrial Repairs
Phone 962-2931
Barkhow Work
Backhoe Work Filling
Phone 968-5622
D6-1y

CONSTRUCTION

EDGAR A. SEALE CONSTRUCTION
General Contractors
at HAMLEY STREET
Custom Homes — Alterations
Basement Excavating and Backfilling
Light Crawler Backhoe
Sand and Gravel — Top Soil
962-6109
FREE ESTIMATES
Residence 962-6170 Business 962-6170
O13-2m

DEAD AND DISABLED
FARM STOCK REMOVED
2 & 3 DEAD STOCK REMOVERS
Will call direct to you for your dead stock dealers — this means the fastest removal of the Bible
PRICE is the business
Phone collect Brighton 475-2713
Bob Ellis 475-2713
Lic. 316-C-45
Blake Ellis 475-2713
Mr13-tf

BURKETT FUR FARMS
Skin direct to a Fur Farm for top prices. We pay the highest prices for mink, fox and raccoon, regardless of size and condition even higher prices for large crystal mink.
Cash Payments
Canada Wide Collection
Phone collect (Area Code) 9-6430
(no charge to you)
or write Burkett Fur Farms
Dept. of Agric. Licence 31-C-45
Ap23-tf

DEAD STOCK SERVICE
WE PAY CASH
For Dead, Disabled or Crippled
Stock
PHONE COLLECT
Foxboro (Area Code 613) 543-2427
NICK PYZOWSKI
Gov. Lic. No. 31-C-64
O13-tf

FLOOR FINISHING

EARL DARBAR
Dial 968-6284 or 208 St. East
Sanding Machines and Floor Polishers for Rent
Expert Installation on Mastic Rubber Tile and Hardwood
— Free Estimates —
Ap20-tf

DIAPER SERVICE

DIAPER SERVICE
DIAPERS — SHEETS — NAPPIES
FREE PICK-UP and DELIVERY
962-2241
Ap15-tf

GARDENING

GARDENS & LAWNS WORKED
REASONABLE RATES
962-2241
ALSO LIGHT HAULING
Plowing — Discing — Rotor-Tilling
Fertilizing for Fall Grass Seeding
8-31 Custom farm land work done size — Call anytime
963-2298
S16-tf

ROLLINS LUMBER
LIMITED
487 Dundas Street West
Phone 968-6161
OPEN SATURDAYS
962-2241

PIANO TUNING

PIANO TUNING
AND REPAIRS
DIAL 962-6742

MUSIC SCHOOLS

HAMMER SCHOOL OF MUSIC
Private Lessons for Guitar
Uke, Banjo, Mandolin, Trumpet, Trombone, Clarinet, Sax, Accordion, Drums, Voice, Etc.
Rental Instruments
CHARLIE HAMMER
Musical Supplies
284 Front St. Belleville
PHONE 962-6578
My15-1-y

MIMEOGRAPHING
RUBBER STAMPS

THE JAMES TEXT LIMITED
183-185 Front Street
Phone 962-6772
Fast, efficient typing covering all needs Reports, Circular Letters Stationery Cards, Order Forms etc. Fast day service on all Mimeographing. Rubber Stamps Numbering Machines and Supplies.
Ja13-1-y

SMALL APPLIANCE REPAIRS

RIVER SIDE
Sales & Service Centre
Small Appliance Repair Service
All Makes and Types
Phone 962-6538
Fast Service in Home and Farm
PHONE 962-6538
RIVER SIDE
Corbyville
M3-3m

WELL DRILLING

GEORGE R. CHALK
R. R. 5 — Madoc
Wells for Home, Farm & Industry
For Prices and Terms
PHONE 3344-2618
Ap29-tf

WATCH REPAIRS

JEWELLERY REPAIRS
Expert Watch Repairs
By Experienced Watch Makers
Members Canadian Jewellers Association
Bannerman Guaranteed
Watch Repairs
218 FRONT ST.
(Over Geary's Drug Store)
962-2424
My1-tf

LUMBER

RUBBER STAMPS

All Kinds of Rubber Stamps
Pads, Inkers, Etc.
The Way You Want it
24-Hour Service — Mail Orders
STANDARD STATIONERS LTD.
115 Front Street
Phone 962-2424
Belleville, Ont.
S7-tf

THE JAMES TEXT LIMITED
179-183 Front Street
RABBER STAMPS — STENCILS
236 Front St. Belleville, Ont.
962-6772
S13-tf

SERVICES

CHAIN SAWS
SMITH CORONA
Sale For Belleville
& Smith
2 Bridge St. Trenout
Belleville
O19-2m

VACUUM CLEANER REPAIRS
HOOVER & Specialty
Genuine HOOVER Parts
Room To Rent
CAMPBELL
Scott Road — 962-2786
Free Pick-up and Delivery
In City
S1-tf

ROOFING & RAVESTRODUCING
Roofing and Siding
Flat Roofs A Specialty
All Work Guaranteed
And Reasonably Priced
Phone 962-2931
M17-tf

MALCOLM ROSS
FLOOR AND WINDOW SERVICE
CONCRETE RESURFACING
968-6326 or 968-6277
Ja23-1y

FITZGIBBON
CONSTRUCTION LTD.
Asphalting — Paving
Sand, Fill, Crushed Rock, Gravel
Bulldozing
FREE ESTIMATES
962-3000
My6-tf

SERVICE STATIONS

JIM TERWORTH'S
TEXACO SERVICE STATION
483 West Dundas Street
Phone 962-6161
Open Every Night & Every Sunday
Delivery Service — Fuel Oil
Muffler Installation Centre
Motor Repairs
Personalized Service
Guaranteed Workmanship
Ap3-tf

TV SERVICE

TELEVISION & RADIO
REPAIR SERVICE
Phone
KEN JAMES TV
962-4779
470 DUNDAS ST. WEST
2 Doors East of Belleville Plaza
N6-3m

HOPKIN'S RADIO
★ TELEVISION REPAIRS
24-Hour Service
All Types of Radios
Antennas, Towers, Rotors
Phone 962-6666
REPAIRS TO ALL MAKES
197 FRONT ST. BELLEVILLE
Ap14-tf

HASTINGS
ANTENNA SERVICE
New and Used Antennas
Tower Erection
Free Estimates
All Work Guaranteed
962-2215
Ap24-2m

YACHT BROKERS

SAILING CRAFT
CRUISERS
Buying or Selling
Contact
QUINTE YACHT
Nanaimo
Area Code 613-396-3339
O26-tf

NOTICE TO CREDITORS AND OTHERS

IN THE ESTATE OF ETHEL HART, widow, deceased
All persons having claims against the estate of the above named deceased late of the Township of Sidney, in the County of Hastings, who died on or about the 6th day of June, 1965, are required to furnish proof thereof to the undersigned on or before the 23rd day of November, 1965 after which date the estate will be distributed having regard only to claims of which notice has been given.
Dated at Belleville this 15th day of October, 1965.
Sprague & Cameron,
Victoria & Grey Trust Bldg.,
P.O. Drawer 700,
Belleville, Ontario.
Solicitors for the Executors.
O22-30-N6

NOTICE TO CREDITORS

IN THE ESTATE OF JOHN EMMONS ANDERSON, late of the Township of Ameliasburgh in the County of Prince Edward, deceased.
ALL PERSONS having claims against the estate of the above named who died on the 28th day of September, 1965, are required to send particulars of same to the undersigned on or before the 15th day of November, 1965, after which date the estate will be distributed having regard only to the claims of which we then have notice.
DATED at Belleville, this 18th day of October, 1965.
Victoria & Grey Trust Co.
Executor,
by its Solicitors
SPRAGUE & CAMERON,
Barristers, Etc.,
Victoria & Grey Trust,
Belleville, Ontario.
O23-30-N6

NOTICE

TAKE NOTICE that the Council of the Corporation of the City of Belleville proposes at its first meeting in November, 1965, to pass a by-law to close up and sell part of the lane lying between the northerly limit of Bridge Street and the southerly limit of Front Street and the Bay of Quinte and Victoria Square.
AND FURTHER TAKE NOTICE that the Council proposes at the same time by the aforesaid by-law to stop up, close and discontinue the said road allowance so that the same will cease to be a public highway and that the abutting owners do not intend to grant any right-of-way over or in the manner of the said road allowance to the public generally but only to the said abutting owners.
Any person will hear in person, or by his or her counsel, solicitor or agent, such person or persons as desire to be heard, who considers himself or herself particularly affected by the By-law and who applies to the Council at the proposed by-law and the time when the by-law is to be considered by the Council, to the undersigned Clerk of the City of Belleville, City Hall.
DATED at Belleville, Ontario, this 25th day of October, 1965.
K. GUSS PONTEN Esq., Q.C.
Barrister,
210 Pinnacle Street,
Belleville, Ontario
City Solicitor
O30-N6-13-20

MONEY TO LOAN

CASH
Unlimited Funds
For 1st or 2nd Mortgages
Advisory Service at
No Obligation
D. T. STORK
MORTGAGE BROKER
93 WELLINGTON ST.
968-6748
Ja28-1y-tf

CASH
We have funds immediately available for all types of second mortgages or we will purchase your present mortgage. Confidential personal service. Giorgio W. Joyce, Mortgage Broker.
WO 2-5228.
My21-tf-w.2-4-tf

IMMEDIATE
1ST and 2nd
MORTGAGE
LOANS
ARRANGED ANYWHERE
ON SMICH, INDU, SRICK
FRAME HOMES AND LOTS
Long Term Low Monthly
Payments
IF YOU NEED MONEY
★ ★ ★ Consolidate your debts
★ Pay off existing mortgages
★ Pay off mortgages due
★ Home improvements
★ Weddings or xmas
CALL, IN OR WRITE
DON MACDONALD
MRS. DONNA MACDONALD
962-8981
111 DUNDAS ST E.
TRENTON ONTARIO
MORTGAGE
FINANCING
SERVICES
OF PETERBOROUGH
416 - 418 WATER ST.
PETERBOROUGH, ONT.
745-0231
Members Ontario Mortgages
Brokers Association
S17-tf

MORTGAGES

IST
MORTGAGES
Call Mr. Wills or
Mr. Heisanuk
Guaranty Trust
199 Front St. — Belleville
O26-ev-tu-th-2-tf

MORTGAGES FOR SALE — First and second mortgages due in full in less than 6 months. Try us before the rush NOW. Discount $200 to $500. R. S. C. Fraser Ltd. Tr. 962-4063. O22-tf

FOUND

FAIR ADULT EYE GLASSES. Found on Front St. Phone 962-2241. Apply The Intelligencer office.

ALTERATIONS

FUR COATS SHORTENED, ALSO Sets and Jackets. Will pick-up and deliver. 962-7633.
N1-1m

NOTICE TO CREDITORS AND OTHERS

IN THE ESTATE OF CLARENCE McPHERSON, at the City of Belleville, in the County of Hastings, who died on or about the 20th day of September, 1965.
All persons having claims against the estate of the above named deceased are hereby required to furnish proof thereof to the undersigned on or before the 15th day of November, 1965, after which date the estate will be distributed, having regard only to the claims of which notice has been given.
Dated at Belleville this 22nd day of October, 1965.
SPRAGUE & CAMERON,
Barristers, Etc.,
Victoria & Grey Trust Bldg.,
Belleville, Ontario.
Solicitors for the Executrix.
O30-N-6-13

NOTICE TO CREDITORS

IN THE ESTATE OF MARIE WESTFOOD late of the City of Belleville, in the County of Hastings, widow, deceased.
ALL PERSONS having claims against the estate of the above named deceased who died on the 27th day of September, 1965, are required to send particulars of same to the undersigned on or before the 15th day of November, 1965, after which date the estate will be distributed, having regard only to the claims of which notice has been given.
DATED at Belleville this 18th day of October, 1965.
Victoria & Grey Trust Co.
Executor,
by its Solicitors
SPRAGUE & CAMERON,
Barristers, Etc.,
Victoria & Grey Trust,
Belleville, Ontario.
O23-30-N6

NOTICE

TAKE NOTICE that the Council of the Corporation of the City of Belleville proposes at its first meeting in November, 1965, to pass a by-law to close up and sell part of the lane lying between the northerly limit of Bridge Street and the southerly limit of Front Street and the Bay of Quinte and Victoria Square.
AND FURTHER TAKE NOTICE that the Council proposes at the same time by the aforesaid by-law to stop up, close and discontinue the said road allowance so that the same will cease to be a public highway and that the abutting owners do not intend to grant any right-of-way over or in the manner of the said road allowance to the public generally but only to the said abutting owners.
Any person will hear in person, or by his or her counsel, solicitor or agent, such person or persons as desire to be heard, who considers himself or herself particularly affected by the By-law and who applies to the Council at the proposed by-law and the time when the by-law is to be considered by the Council, to the undersigned Clerk of the City of Belleville, City Hall.
DATED at Belleville, Ontario, this 25th day of October, 1965.
K. GUSS PONTEN Esq., Q.C.
Barrister,
210 Pinnacle Street,
Belleville, Ontario
City Solicitor
O30-N6-13-20

Ann Landers.
Parents Should Not Act as Referees

DEAR ANN LANDERS: I am a girl 13 who has a 9-year-old sister. Laura is spoiled rotten. I have orders not to lay a hand on her because I am older and bigger. But she can kick me wherever she feels like it and she feels like it pretty often.

Laura has learned a stunt to get me into trouble. She waits to meet me when she begins to howl — real loud, so the people in the next block can hear. My dad runs in yelling, "What did you do to Laura?" When I say "Nothing," Laura says, "That's a lie. She hit me." Then I get punished.

I have to do eight household jobs and all Laura has to do is drag a dust mop over a couple of tables. When I complain Mom says, "She's just a little girl," and when I don't want to take her to the movies on Saturday afternoon (I go with my friends), Mom says, "Take her. She's a young lady."

It will be four years and eight months until I can get out of this house and go to college, if I last that long. Tell me what to do until then. — IN MISERY.

DEAR IN: Little sisters and brothers can be a joy or a pain in the neck, depending on how their parents raise them.

Big kids should not hit little ones and little kids should not hit big ones, period. Your children should do more work but they should also have extra privileges.

It is wrong to saddle a 13-year-old girl with a 9-year-old sister on a Saturday afternoon. It is also wrong to reward a child for tattling on a brother or sister. The best advice is for parents to insist that their kids work out their problems independently and refuse to act as referees.

* * *

DEAR ANN LANDERS: I just read the letter from the mother who is broke because her son is marrying a woman seven years older than he is.

My son was 16 when he fell for a woman who was 26. They were married two years ago and I cried myself to sleep every night. He kept telling me Jeanette was a wonderful person and loved her three children as if they were his own. Well, I refused to even meet her.

My son married Jeanette when he was 19 (she was 29.) Today, five years later, they are the happiest people I know. She is better to me than my own daughters. Jeanette telephones me every few days and says, "Mother, is there anything you need? What can I do for you?" My own daughters call only when they want me to baby-sit.

So please tell that mother to cheer up. Her son's older wife may be the best one in the bunch. Mine is. — HAD TO BE SHOWN.

DEAR SHOWN: Your son and Jeanette have beaten the odds and my hat is off to them.

* * *

DEAR ANN LANDERS: Our youngster is a victim of homophilia. Because of his condition he is often covered with bruises and he appears to be black eye.

Strangers come over and say, "What happened to the child? Was he in an accident?" We don't feel like discussing his condition with strangers. Furthermore we don't want the boy to feel he's abnormal. Yet we must say something. Advice us please. — W.P.

DEAR W.P.: It's always difficult to cope with thoughtless people but your first concern should be for the boy. Tell the inquisitive ones that he is hemophilic. Chop it there. Explain to the child that when people ask questions they are showing interest in him and they don't really mean to be rude.

* * *

If you have trouble getting along with your parents . . . If you can't get them to let you live your own life, send for Ann Landers' booklet, "Bugged By Parents? How To Get More Freedom." Send 50 cents in coin with your request and a long, stamped, self-addressed envelope.

Ann Landers will be glad to help you with your problems. Send them to her in care of this newspaper enclosing a stamped, self-addressed envelope.

LOST

CIGARETTE CASE, LIGHT OLIVE green with blue and white flowers on front. Keep puke. 962-2511, returned to 201 Dundas E apt. 17 after 5. 962-3046
N1-1t

LOTS FOR SALE

$800 PER ACRE
NEAR BELLEVILLE
River Frontage
Total of 7 Acres Available
962-5751
S23-tf-w-s-s-tf

BAKER'S VALLEY, LAKEFRONT lots and acreage. Phone 968-6577 or 968-6137 after 5 p.m. Bunting Agency, stryptound Bus service. Terms. Rom Baker, Acres, Ontario. Phone collect Tweed 478-T. North of Belleville.
O31-1m

PETS FOR SALE

REGISTERED BOXER PUPPIES from champion stock. Phone 962-2225 Thursday delivery. G. L. Beatty
962-2225
N1-2t

CHRISTMAS TREES

SCOTCH PINES, SIX TO SEVEN feet, large and symmetrical trees well pruned. Phone 962-2827.
N1-2t

BOWLING
5 PINS

COMMERCIAL "A" LEAGUE

Welch and Co. 7, Corbys 0
Stephen Licence 7, Tendr's Chic 0; Twins 5, Thunderbirds 2; Shirriff's Potato Chips 5, Tip Top Tailors 2.
G. Hamilton 727 (350), M. Stotesbury 706 (353), D. Ellis 701 (373), J. Cabott 683 (377), B. Bateman 657 (325), B. Grinson 653 (326),

Women — K. Archer 624 (327), P. Waite 610 (326), D. Berry 549 (245).
Men — J. Jones 648 (276), P. Holley 543 (214), E. Thompson 543 (306).

BELLEVIEW GLASS AND MIRROR

Happy Gang 2, Misfits 2, Flintstones 2, Beginner's Luck 3, B.G.H. 3, Mac's 2, No Stars 5, All Stars 2.

Women — Jones 648 (276), P. Holley 543 (214), E. Thompson 543 (306).

SALES POSITION

Well established Automotive Supply Company requires Salesman to service Garage, Service Station and Industrial accounts on commission basis. This position entails travelling within a radius of 30 to 40 miles of Belleville. Applicant should be between 30 and 40 years of age and married. Some mechanical knowledge and previous selling experience preferred but not essential. This position is permanent and offers better than average earnings. All fringe benefits including pension plan.

Replies will be strictly confidential
Reply to
Box A72 Intelligencer

WELL DRILLING
MANSE DONALDSON
FOXBORO, ONT.
WELLS FOR FARM, HOME AND INDUSTRY
FOR PRICES AND TERMS
DIAL BELLEVILLE 968-9431
ALL WORK GUARANTEED — TERMS UP TO 36 MONTHS

De Gaulle Has Been Unable To Get Political Continuity

By HAROLD MORRISON
Canadian Press Staff Writer

Roslin

In appealing for a return to office, President de Gaulle has employed a curious association of terms undoubtedly designed to convey an element of doom if the voters do not elect him. But his words also convey an admission of failure.

For seven years de Gaulle, now approaching 75, stood master over the destiny of France. He was able to create a new political structure, end an exhausting war with Algeria, dominate the politics of Europe, fill French coffers with gold and even throw his more-dominant allies off-balance.

But he has been unable to get political continuity. The regime he will collapse, he says, if he is beaten at the polls. France will have confidence in no other political pillar than his own. Without him the country will have a greater confusion than it has known in the past.

De Gaulle undoubtedly will be returned to power by an overwhelming margin. Those who oppose him are more shadows on the stage. They have not been given the opportunity or encouragement to show their talents. The spotlight is on de Gaulle and his latest pal with ashtrays as long as he so desires.

DISPLAYS WEAKNESS

He thus displays the egocentric element of weakness seen by other great men in the past. Some do not tolerate competition and are more inclined to pick successors who do not have the ability to challenge the unprecedented historical image of the master.

But what if he should die before the voters have the chance to re-elect him to office? That would mean, under his terms, that France must also perish? Why has de Gaulle stayed so long in ensuring the political continuity of his country?

The answer may be that de Gaulle believes the country cannot guarantee stable government in democratic means without his help. Or he may have found that the successors to the throne will not be popular with the voting majority.

Of greater concern is the possibility that in establishing stability, de Gaulle may not have created the climate necessary for French politics but temporarily paralyzed the old gyrations which have been the main confusion once his own domination and control is stilled.

POSITIVELY
best for TV and FM
in this area...

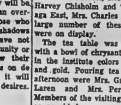

TOWERS ERECTED
ANTENNAS
REPAIRED
AND MOVED

• IMMEDIATE
CASH INCOME
SPARE TIME
NO SELLING
Reliable individuals required to service established accounts 4-6 hours weekly.
Only honest men of good employment and reputable background need apply.
Write including phone number to:
Mr. Baxter,
Box 1, Bay Mills
The Intelligencer

I'M VOTING FOR LEE GRILLS
PROGRESSIVE CONSERVATIVE

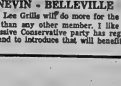

MR. DON McNEVIN - BELLEVILLE

As far as I'm concerned, Lee Grills will do more for the farmers and working people than any other party. I like the platform that the Progressive Conservative party has regarding the changes they intend to introduce that will benefit all farmers.

BOOTH
RADIO AND
TELEVISION LTD.
178 Front St. Belleville, Ont.
Dial 968-5785

VOTE & ELECT

LEE GRILLS

PROGRESSIVE CONSERVATIVE CANDIDATE FOR HASTINGS SOUTH

POLICIES FOR PEOPLE

- **OLD AGE PENSIONS!**
  The Progressive Conservative Government will increase Old Age pensions from $75.00 to $100.00. a month without a means test, following the same age system as now in effect.

- **TAX INCENTIVES!**
  The Progressive Conservative Government will allow Municipal Taxes for owner-occupied homes as an income tax deduction up to a ceiling of $500.00 This will bring about lower taxes for the average home owner.

- **AGGRESSIVE TRADE!**
  The Progressive Conservative Government will extend the aggressive trade measures taken when in office before! The Progressive Conservative Government of 1958-1962 broke all previous records and replaced trade deficits with a surplus.

- **ABOLISH THE 11% SALES TAX!**
  The Progressive Conservative Government will abolish the 11% Sales Tax on Production Machinery and Building Materials. This alone will spur Canadian Industry . . . and bring the cost of home construction down creating more opportunities for Young People today to own their own home.

- **AGRICULTURE ASSISTANCE!**
  A Progressive Conservative Government will establish an Eastern Canada Feed Grain Agency to buy feed from the producer and sell it at reasonable prices to the farmer to assist livestock production.

- **EDUCATIONAL ASSISTANCE!**
  The Progressive Conservative Party will extend the vocational and training school formula of 75% - 25% Federal and Provincial contributions to capital costs to Universities and Colleges.

LEE GRILLS—The Man Who Can Do More For Hastings South!

Lee Grills, his wife Bernice and daughter Betty have been lifetime residents of the Belleville area. Their interests are in this area and for this riding. Lee Grills is a Dairy Farmer and Dairy proprietor, has numerous years experience in local and Federal Governments. Lee has served on the Municipal Council, as a Deputy Reeve, Reeve, Warden, and was the Chairman of the County Home Board. On top of this, Lee has served as a Federal Member of Parliament for 5½ years. This riding received action and representation when Lee Grills was the Member of Parliament . . . Let's return Lee Grills to Ottawa, and get the action needed for this great riding of Hastings South.

For Cars & Poll Information

CALL 968-5566

"In this unnecessary election, Canadians who are concerned for the future and reputation of their country should entrust their vote to the Conservatives!"

REPRINTED FROM THE GLOBE AND MAIL EDITORIAL, OCTOBER 30th EDITION

WHAT HAS THE LIBERAL GOVERNMENT DONE FOR THIS RIDING?

The Liberal Opposition claims that he should be returned to Ottawa on the strength of his tremendous publicity campaign. That his past record stands unquestioned . . . Let's just examine that record . . . In the past 2½ years here's what the Liberal Government has done for Hastings South . . . Taxed production machinery bringing about reduced production within industry in this area!

Taxed building materials, raising the cost of new homes! Denied an increase for Old Age Pensions! Created a blundering scandalous mess in Ottawa . . . and to top it off, called an unnecessary election and claiming good times as a reason to be returned to power!

Let's face it . . . Our Liberal Opposition is a good publicity man . . . But what this riding needs is action and representation for the people . . . Not Bold Headlines!

Our Liberal opposition talks of new industry . . . But what about our present industry . . . some which has just recently left the area!

Vote positive on November 8th . . . Vote Progressive Conservative . . . Vote and Elect Lee Grills!

THE INTELLIGENCER
Founded 1834
Merged in 1930 with
The Ontario, founded 1870

Authorized as Second Class Mail
Post Office Department, Ottawa

The Intelligencer

BELLEVILLE, ONTARIO, MONDAY, NOVEMBER 8, 1965

THE WEATHER
Tuesday — Mainly Cloudy and cold. Low 25. High 38.

7c Per Copy

UN To Debate Admission Of Red China

By WILLIAM N. OATIS

UNITED NATIONS (AP) — The UN General Assembly begins debate today on the annual proposal to admit Communist China. The debate was expected to end with the Chinese Communists still on the outside despite the biggest vote in their favor so far.

Speakers listed for the first round of debate included Ilnoat Sambath of Cambodia and Halim Budo of Albania, both supporters of Peking, and on the opposite side, Liu Chieh of Nationalist China and Arthur J. Goldberg of the United States.

Diplomats agree that the Chinese Communists will fail to get the two - thirds majority needed to seat them. They also agree that they will get the largest vote they have received since the issue first arose in 1950. The vote is now at 11 in favor, 57 opposed and 12 abstentions.

Goldberg gave British television viewers an argument against bringing in Communist China in a recorded BBC interview Sunday night. He said "it does not qualify for membership because it is not a peaceloving" and it "repudiates the charter" of the United Nations.

"The recent declarations of Red China," he declared, "make this session, a stronger case for the exclusion of Red China perhaps than ever before."

ADVOCATES ENTRY

Sambath advocated seating Communist China when he spoke Oct. 1 in the assembly's general debate. He said its absence deprived the United Nations of universality, and "700,000,000 Chinese a voice and prevented solution of world problems.

He contended the United Nations could not mediate the war

(Continued on Page 2)

TOTAL: $84,321.27

United Appeal Headquarters reports that the amount raised to date is 98 percent of the complete 1964 total, and many returns are still to come. There are still many persons who have promised canvassers they would give and have not sent in their donations. United Appeal Headquarters asks these persons to send in their donations in order to speed up the final Campaign push.

Coca-Cola Limited, through their Frenay Bottle Club, conducted an in-plant canvass for the first time and obtained an outstanding 76 percent employee participation with an average gift of nearly $8.

A Belleville lady who's husband works in Trenton came into the United Appeal H e a d quarters and donated $50 to the Appeal. She said her husband just wanted to help out. Another cheque for $15 was received at the Headquarters through the mail from a civic-minded retired man.

Persons wishing to donate directly to the United Appeal can also by mailing or bringing their donation to United Appeal Headquarters, 160 Front Street across from the City Hall in the old Ontario Intelligencer Building.

DRUG DEFORMED 7,000

TOKYO (Reuters)—There are about 7,000 thalidomide babies in the world, Dr. W. Letz of West Germany told the International Congress of Pediatrics here Monday. The babies were born deformed, many without arms or legs, after their mothers took thalidomide drugs during pregnancy. The drug has been banned.

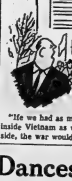

"He we had as many advisors inside Vietnam as we have outside, the war would be over."

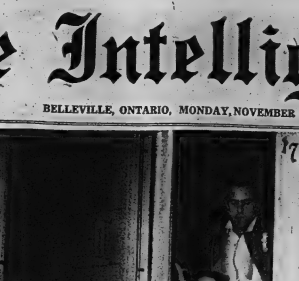

IT'S VOTING DAY and not even a badly broken leg could keep 22-year-old Edward Franchuck of Belleville from the polls at 170 Dufferin Avenue. He cast his ballot this morning after been taken from Belleville General Hospital by ambulance. The University of Toronto student suffered the injury in a car crash.

Rhodesia Rejects Wilson's Proposal For Commission

SALISBURY (Reuters)—Rhodesia rejects Britain's proposals for a royal commission on the Rhodesian independence issue, Prime Minister Ian Smith said tonight in a personal message to British Prime Minister Wilson.

Britain and its white - ruled colony in central Africa had disagreed on the terms of a proposed royal commission on the issue of independence for Rhodesia.

The proposed commission would have tested Rhodesian opinion—white and non-white—on the independence issue.

Smith said Wilson's message to him Sunday, proposing a meeting in Malta, means only they still are deadlocked over the independence issue.

His statement seemed to leave the white - minority government which already has declared a state of emergency—with no alternative to seizing independence unilaterally.

The government has already decided in principle on a unilateral declaration of independence (UDI) for Rhodesia's 220,000 whites and 4,000,000 non-whites if the negotiations with British fail. Britain has refused to grant independence without guarantees of eventual non-white rule.

Smith offered no proposals

(Continued on Page 2)

LONDON (CP)—Prime Minister Wilson has proposed another meeting with Rhodesian Prime Minister Ian Smith in an attempt to solve the new crisis over Smith's drive for independence.

Wilson suggested that the two meet on the Mediterranean Island of Malta.

(In Salisbury, Rhodesia, Smith refused to comment today on Wilson's latest proposal.

(Looking grim and determined as he arrived for a cabinet meeting, Smith waved a copy of Wilson's message and told reporters: "No comment. I've got a lot of reading to do first.")

The two leaders, meeting in the Rhodesian capital of Salisbury, agreed Oct. 20 to let a three - man royal commission try to seek a way out of the independence deadlock. During the weekend the agreement began to fall apart.

Smith charged that the British prime minister's refusal to be bound by the findings of the royal commission had "finally closed the door" to a negotiated settlement.

The Rhodesian leader also declared a state of emergency in the central African colony, causing fears in London that Smith was preparing to declare unilateral independence to preserve white rule.

Wilson's government says such a move would be illegal and insists the colony's 4,000,000 Negroes must be given guarantees of political power eventually. The government now is dominated by the 220,000 white settlers.

Wilson suggested that before he and Smith meet, Rhodesian Chief Justice Sir Hugh Beadle visit London. He is to head the three - member royal commission if it ever functions.

THE WEATHER

Synopsis — A fresh thrust of cold air is now crossing the eastern prairies into Ontario. This colder weather is preceded by an intensive area of precipitation that extends northward from western lower Michigan to cover all of northwestern Ontario. This precipitation is in the form of snow north of the Great Lakes and mainly rain around the upper lakes with wet snow occasionally mixed in.

The resulting weather picture for today's election indicates snow changing to snowflurries and cold in the north while in the south it will be mainly cloudy and rather tiring and colder by the evening.

The rapid eastward motion of this weather disturbance will carry it to the Quebec border by this evening to be followed by a cold northwesterly circulation that will drop temperatures tonight into the 20s in the south and into the low teens in the north.

Tuesday will be mainly cloudy and cold as an area of high pressures crosses the province.

TEMPERATURES

	Max.	Min.
Today	49	32
Year Ago	53	31

Another Missile Site Hit

SAIGON (AP)—U.S. pilots reported smashing another missile-site in North Viet Nam today, and American paratroopers clashed with a strong Viet Cong battalion in the south, killing 110 of the enemy, a U.S. spokesman reported.

But in air action over North Viet Nam, the U.S. lost five planes during the weekend, one the victim of a surface-to-air missile. Five U.S. flyers were rescued and six were listed as missing.

In the south, paratroopers of the 173rd Airborne met what was described as a main force Viet Cong force dressed in grey fatigue-like uniforms never seen before in South Viet Nam.

Brig.-Gen. Ellis Williamson, the brigade commander, reported the paratroopers counted 110 Viet Cong dead and "they're not through counting."

U.S. casualties in the fight, 25 miles north of Bien Hoa, were

(Continued on Page 10)

Heavy Turnout Of Electorate In S. Hastings

Dark rain-filled skies blanketted the Quinte district earlier today as voters went to the federal election polls.

n Belleville, hub of Hastings South riding, early indications were for a heavy turnout of the electorate.

Riding returning officer William Van Tassel reported steady attendances at the polls he had visited up to noon.

It's very good for a morning vote", he commented.

With their campaigns over and the decision in the hands of the electorate, local candidates began watching the skies as pundits tried to read weather charts for clues to elections.

The weatherman forecast showers and cloudy skies through the day.

Phone Intell For Results Of Elections

Starting at 7.30, one half hour after closing of the polls, The Intelligencer this evening will offer complete telephone coverage of election results in the Bay of Quinte district ridings.

To handle the expected flood of calls, five lines to The Intelligencer office will remain open. The number to call is 962-9171.

Canada Pays Tribute to Her War Dead Remembrance Day

By THE CANADIAN PRESS

Canada pays tribute to her war dead Thursday, Nov. 11—Remembrance Day.

Across the country the day will be observed with the traditional two - minutes silence, church services, wreath-placing ceremonies and parades.

Since 1964, more than 100,000 Canadians have died in battle.

Thousands are expected to gather around the National War Memorial at Ottawa where five wreaths of poppies will be placed. About 900 veterans and servicemen will participate.

Mrs. Nora Wagner, a 75-year-old Teeterville, Ont., widow, will place the wreath for Canadian motherhood. She lost three sons in the Second World War.

The other wreaths will be placed by Governor - General Vanier, the prime minister, Air Chief Marshal F. R. Miller, chief of the defence staff, and Fred T. O'Brecht, Dominion president of the Royal Canadian Legion.

Shots from two 105-mm howitzers at 11 a.m. EST will signal the beginning of the two minutes of silence.

Similar solemn ceremonies will be held at memorials in villages, towns and cities from Newfoundland to British Columbia.

Federal government offices and banks will be closed in all provinces but commercial establishments will remain open in many.

Members of the Student Union for Peace Action at the University of Toronto plan to keep a 12-hour vigil at the Soldier's Tower in discussion and silent contemplation on the failure of earlier peace movements.

Other students at the university will keep a 15-minute vigil to "rededicate" themselves to the cause of peace.

Russians Show Huge Rocket On Revolution Anniversary

MOSCOW (AP) — The Soviet Union showed off Sunday a huge rocket which it said is capable of triggering a surprise nuclear attack from space.

The rocket had been shown once before but its capabilities were described for the first time Sunday, during the mammoth military parade marking the 48th anniversary of the Bolshevik revolution that installed communism in Russia.

The Russians said the 115-foot rocket could put a nuclear warhead into orbit around the earth. From the first or any later orbit, an official announcement said, ground control could fire the nuclear warhead "unexpectedly" at a target.

Orbiting of a nuclear-armed weapon would violate a United Nations agreement which the Soviet Union and the U.S. have signed. The Russians, however, said only that they were capable of launching such a weapon, not that they had done so.

The orbital missile received at the place of honor, the last spot, in the parade through Red Square.

Before it in the parade came a mobile missile which the Russians described as invulnerable.

Top Soviet leaders and Cuban Armed Forces Minister Raul Castro, the brother of Premier Fidel Castro, stood atop Lenin's tomb between snowflurries and flashes of sun, watching the parade.

The 250 pieces of military hardware shown included the kind of Soviet rockets used against U.S. aircraft in North Viet Nam.

Such parades normally provide an opportunity for Soviet rocket expertise. But Defence Minister Rodion Malinovsky was relatively mild on the U.S. in his parade speech.

Communist Party Leader Leonid I. Brezhnev did not even mention the United States while calling for peace in a mildly-worded toast at a later Kremlin reception.

Four weapons were displayed in public for the first time.

The Russians claimed one was a new intercontinental ballistic missile. But Western experts said all four appeared to be shorter range. These experts called the new missiles improved variations of weapons shown here before.

The orbital weapon, at 115 feet, is the longest nuclear missile ever displayed here. It is a three-stage, liquid-fuelled ICBM with a range of more than 5,000 nautical miles.

Malinovsky, the only speaker in the parade, again charged the U.S. with imperialistic interference in the affairs of other countries and with barbaric raids on Viet Nam. His remarks, however, appeared milder than in May, when he said the U.S. was threatening a wider war.

The military parade was followed by more than 10,000 Russians carrying flags, banners, balloons and floats through Red Square for more than two hours.

Weather Outlook Favorable For Voting in Most Areas

By THE CANADIAN PRESS

Canadians vote today in a federal general election that will decide whether the country returns to majority government or continues with the present trend of the last decade to minority administrations.

Polls are open from 8 a.m. to 7 p.m. local standard time.

The weather outlook is favorable for voting in most areas. Generally cloudy skies with sunny intervals and cool temperatures were forecast. Snowflurries were expected in Northern Ontario as well as in Saskatchewan and Alberta, with scattered showers forecast for southern Ontario and rain for southern British Columbia.

After a slow - starting campaign which built to a frantic climax of noisy, big-crowd rallies and produced promises involving billions of dollars amid heated argument over integrity in high places, it all came down to a simple X on a ballot.

The choice is up to 10,255,777 eligible electors at 51,839 polling places.

Many are voting in the fifth general election in 8½ years. Never before have Canadians been asked to exercise their franchise so frequently in so short a period.

There are 315,202 more persons eligible to vote than in 1963. But indications early in the eight-week campaign were that the turnout at the polls would be below the 79.6 per cent whose ballots produced a minority Liberal government 2½ years ago. Some officials suggested a drop to about 69 per cent.

The record turnout was 79.8 per cent in 1958. That was the only election in the last four to produce a majority administration.

For the political parties, the magic number is 133—representing a majority of the seats in the 265-member House of Commons.

(Continued on Page 3)

"If we had as many advisors inside Vietnam as we have outside, the war would be over."

Princess Dances Till Dawn, Up Early to See Movies Made

LOS ANGELES (AP)—After dancing until 2 a.m. today at a glittering $1 million ball given by Princess Margaret Arlene early to see where movies are made.

Relaxed and gay, the princess twirled around the floor Sunday night with such partners as Fred Astaire, Gene Kelly and Danny Kaye.

She'll meet more Hollywood stars tonight at the big World Adoption International Ball at the Palladium, after promoting British goods at a department store and touring university studies.

Judy Garland, Kaye and Kelly Jr. and Danny danced a little schoo. Frank Sinatra, attending with Miss Farrow, declined to sing, explaining he thought everyone should just relax and have a good time.

More than 100 of Hollywood's top stars attended the party, the princess' first in Hollywood since her arrival Sunday. It was given by Sharman Douglas, the princess' old friend and daughter of former ambassador to Britain, Lewis Douglas. Sharman, a onetime Hollywood publicist, is accompanying the princess on her tour.

The princess' husband, Lord Snowdon, danced too—with actor Steve McQueen's wife, Nelle Adams, and actress Ann Mayor. .

Sitting at the head table with the Snowdons were Gregory Peck and his wife, Veronique, Warren Beatty, comedian Milton Berle and his wife, Ruth, and British star Julie Andrews, with director Mike Nichols.

Elizabeth Taylor, in a white and gold balenciaga gown, and husband Richard Burton, rode up to the Ritzo restaurant in an old London taxicab, owned by Elizabeth's secretary, Richard Hanley. They were among the first to arrive and the first to leave—even before the royal pair departed.

Frank Sinatra and Miss Farrow left early, too through the kitchen door.

It's against royal protocol to leave before the princess, but

Today's Chuckle

Advice to all eaters: If you are thin, don't eat fast. If you are fat, don't eat. Fast!

Lord Snowdon aide explained the princess understood that the actors had to go to work early in the morning.

Another early arrival, who stayed late, was Rosalind Russell and her husband, producer Frederick Brisson.

The music, played by a trio led by society bandleader Bernie Richards, ranged from a sedate fox-trot to a wild Watusi. But the princess, dancing with Astaire when a Watusi began, sat down until it was over.

The princess wore a creation by British designer Norman Hartnell—a silk, high - necked, sleeveless gown, embroidered with small gold and silver flowers. A massive diamond and gold necklace encircled her throat and white mink jacket draped her shoulders.

The menu included seafood for d'oeuvres, cold cucumber soup, filet of beef, spring vegetables, salad, cheese, a dessert called orange surprise and California white wine and French red wine.

Sharman, who wore a white moire dress designed by Arnold Scaasi, was escorted by actor Roddy McDowall.

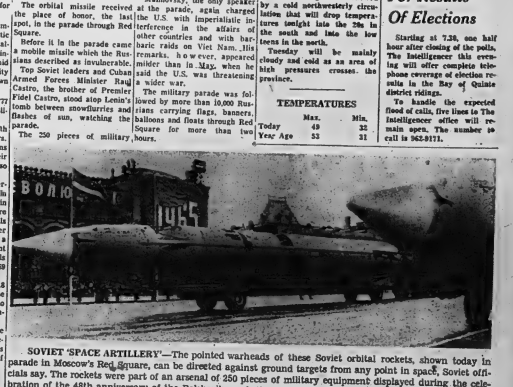

SOVIET 'SPACE ARTILLERY'—The pointed warheads of these Soviet orbital rockets, shown today in parade in Moscow's Red Square, can be directed against ground targets from any point in space, Soviet officials say. The rockets were part of an arsenal of 250 pieces of military equipment displayed during the celebration of the 48th anniversary of the Bolshevik revolution. (AP Wirephoto).

THE INTELLIGENCER
Founded 1834
Merged in 1930 with
The Ontario, founded 1870

The Intelligencer

Authorized as Second Class Mail
Post Office Department, Ottawa

BELLEVILLE, ONTARIO, MONDAY, NOVEMBER 8, 1965

THE WEATHER
Tuesday — Mainly Cloudy and cold. Low 25. High 38.

7c Per Copy

UN To Debate Admission Of Red China

By WILLIAM N. OATIS

UNITED NATIONS (AP) — The UN General Assembly begins debate today on the annual proposal to admit Communist China. The debate was expected to end with the Chinese Communists still on the outside despite the biggest vote in their favor so far.

Speakers listed for the first round of debate included Prince Sambath of Cambodia and Halim Buto of Albania, both supporters of Peking, and from the opposite side, Liu Chieh of Nationalist China and Arthur J. Goldberg of the United States.

Diplomats agree that the Chinese Communists will fail to get the two - thirds majority needed to seat them. They also agree that they will get the largest vote they have received since the issue first arose in 1950. The vote in 1964 was in favor, 57 opposed and 12 abstentions.

Goldberg gave British television viewers an argument against bringing in Communist China in a recorded BBC interview Sunday night. He said "it does not qualify for membership" because "it is not . . . peaceloving" and it "repudiates the charter" of the United Nations.

"The recent declarations of Red China," he declared, "make this session a stronger case for the exclusion of Red China perhaps than ever before."

ADVOCATES ENTRY

Sambath advocated seating Communist China when he spoke Oct. 1 in the assembly's general debate. He said its absence deprived the United Nations of universality, denied 700,000,000 Chinese a voice and prevented solution of world problems.

He contended the United Nations could not mediate the war

(Continued on Page 3)

FIRST CALL with Bonspiel

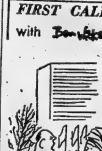

"He we had as many advisors inside Vietnam as we have outside, the war would be over."

Rhodesia Rejects Wilson's Proposal For Commission

SALISBURY (Reuters)—Rhodesia rejects Britain's proposals for a royal commission on the Rhodesian independence issue, Prime Minister Ian Smith said tonight in a personal message to British Prime Minister Wilson.

Britain and its white - ruled colony in central Africa had disagreed on the terms of a proposed royal commission on the issue of independence for Rhodesia.

The proposed commission would have tested Rhodesian opinion—white and non-white—on the independence issue.

Smith said Wilson's message to him Sunday, proposing a meeting in Malta, means only they still are deadlocked over the independence issue.

His statement seemed to leave the white - minority government which already has declared a state of emergency—with no alternative to seizing independence unilaterally.

The government has already decided in principle on a unilateral declaration of independence (UDI) for Rhodesia's 220,000 whites and 4,000,000 non-whites if talks continue fruitless with Britain fail. Britain has refused to grant independence without guarantees of eventual non-white rule.

Smith offered no proposals

(Continued on Page 2)

LONDON (CP)—Prime Minister Wilson has proposed another meeting with Rhodesian Prime Minister Ian Smith in an attempt to solve the new crisis over Smith's drive for independence.

Wilson suggested that the two meet on the Mediterranean Island of Malta.

(In Salisbury, Rhodesia, Smith refused to comment today on Wilson's latest proposal.

(Looking grim and determined as he arrived for a cabinet meeting, Smith waved a copy of Wilson's message and told reporters: "No comment. I've got a lot of reading to do first.").

The two leaders, meeting in the Rhodesian capital of Salisbury, agreed Oct. 26 to let a three - man royal commission try to seek a way out of the independence deadlock. During the weekend the agreement began to fall apart.

Smith charged that the British prime minister's refusal to be bound by the findings of the royal commission had "finally closed the door" to a negotiated settlement.

The Rhodesian leader also declared a state of emergency in the central African colony, causing fears in London that Smith was preparing a declaration of unilateral independence to preserve white rule.

Wilson's government says such a move would be illegal and insists the colony's 4,000,000 Negroes must be given guarantees of political power eventually. The government now is dominated by the 220,000 white settlers.

Wilson suggested that before he and Smith meet, Rhodesian Chief Justice Sir Hugh Beadle visit London. He is to head the three - member royal commission if it ever functions.

TOTAL: $84,521.27

United Appeal Headquarters reports that the amount raised to date is 98 percent of the complete 1964 total, and many returns are still to come. There are still many persons who have promised canvassers they would give and have not sent in their donations. United Appeal Headquarters asks those persons to send in their donations in order to speed up the final Campaign Group.

Coca-Cola Limited, through their Frosty Bottle Club, conducted an in-plant canvass for the first time and obtained an outstanding 76 percent employee participation with an average gift of nearly $8.

A Belleville lady who's husband works in Trenton came into the United Appeal Headquarters and donated $50 in the Appeal. She said her husband just wanted to help out. Another cheque or $15 was received at the Headquarters through the mail from a civic-minded retired man.

Persons wishing to donate directly to the United Appeal can do so by mailing or bringing their donation to United Appeal Headquarters, 160 Front Street across from the City Hall is the old Ontario Intelligencer Building.

DRUG DEFORMED 7,000

TOKYO (Reuters)—There are about 7,000 thalidomide babies in the world, Dr. W. Lenz of West Germany told the International Congress of Pediatrics here Monday. The babies were born deformed, many without arms or legs, after their mothers took thalidomide drugs during pregnancy. The drug has been banned.

IT'S VOTING DAY and not even a badly broken leg could keep 22-year-old Edward Franchuk of Belleville from the polls at 170 Dufferin Avenue. He cast his ballot this morning after being taken from Belleville General Hospital by ambulance. The University of Toronto student suffered the injury in a car crash.

Canada Pays Tribute to Her War Dead Remembrance Day

BY THE CANADIAN PRESS

Canada pays tribute to her war dead Thursday, Nov. 11—Remembrance Day.

Across the country the day will be observed with the traditional two - minutes silence, church services, wreath-placing ceremonies and parades.

Since 1914, more than 100,000 Canadians have died in battle.

Thousands are expected to gather around the National War Memorial at Ottawa where five official wreaths will be placed. About 900 veterans and servicemen will participate.

Mrs. Nora Wagner, a 75-year-old Teeterville, Ont., widow, will place the wreath for Canadian motherhood. She lost three sons in the Second World War.

The other wreaths will be placed by Governor - General Vanier, the prime minister, Air Chief Marshal F. R. Miller, chief of the defence staff, and Fred T. O'Brecht, Dominion president of the Royal Canadian Legion.

Shots from two 105-mm howitzers at 11 a.m. EST will signal the beginning of the two minutes of silence.

Similar solemn ceremonies will be held at memorials in villages, towns and cities from Newfoundland to British Columbia.

Federal government offices and banks will be closed in all provinces but commercial establishments will remain open in many.

Members of the Student Union for Peace Action at the University of Toronto plan to keep a 12-hour vigil at the Soldier's Tower in discussion and silent contemplation on the failure of earlier peace movements.

Offer students at the university will keep a 15-minute vigil to "rededicate" themselves to the cause of peace.

Another Missile Site Hit

SAIGON (AP)—U.S. pilots reported smashing another missile site in North Viet Nam today, and American paratroopers clashed with a strong Viet Cong battalion in the south, killing 110 of the enemy, a U.S. spokesman reported.

But in air action over North Viet Nam, the U.S. lost five planes during the weekend, one the victim of a surface-to-air missile. Five U.S. fliers were rescued and six were listed as missing.

In the south, paratroopers of the 173rd Airborne met what was described as a main force Viet Cong battalion in grey fatigue-like uniforms never seen before in South Viet Nam.

Brig.-Gen. Ellis Williamson, the brigade commander, reported the paratroopers counted 110 Viet Cong dead and "they're not through counting."

U.S. casualties in the fight, 15 miles north of Bien Hoa,

(Continued on Page 10)

Heavy Turnout Of Electorate In S. Hastings

Dark rain-filled skies blanketed the Quinte district earlier today as voters went to the federal election polls.

a Belleville, hub of Hastings South riding, early indications were for a heavy turnout of the electorate.

Riding returning officer William Van Tassel reported steady attendances at the polls he had visited up to noon.

It's very good for a morning," he commented.

With their campaigns over and the decision in the hands of the electorate, local candidates began watching the skies as pundits tried to read weather effects into predictions.

The weatherman forecast showers and cloudy skies through the day.

Phone Intell For Results Of Elections

Starting at 7.30, one half hour after closing of the polls, The Intelligencer this evening will offer complete telephone coverage of election results in the Bay of Quinte district ridings.

To handle the expected flood of calls, five lines to The Intelligencer office will remain open. The number to call is 962-9171.

Weather Outlook Favorable For Voting in Most Areas

BY THE CANADIAN PRESS

Canadians vote today in a federal general election that will decide whether the country will return to majority government or continues with the present trend of the last decade to minority administrations.

Polls are open from 8 a.m. to 7 p.m. local standard time.

The weather outlook is favorable for voting in most areas. Generally cloudy skies with sunny intervals and cool temperatures were forecast. Snowflurries were expected in Northern Ontario as well as in Saskatchewan and Alberta, with scattered showers forecast for southern Ontario and rain for southern British Columbia.

After a slow starting campaign which built to a frantic climax of noisy, big-crowd rallies and produced promises involving billions of dollars amid heated argument over integrity in high places, it all came down to a simple X on a ballot.

The choice is up to 10,255,777 eligible electors at 51,839 polling places.

Many are voting in the fifth general election in 8½ years. Never before have Canadians been asked to exercise their franchise so frequently in so short a period.

There are 315,202 more persons now eligible to vote than in 1963. But indications early in the eight-week campaign were that the turnout of the polls would be below the 79.6 per cent whose ballots produced a majority Liberal government 2½ years ago. Some officials suggested a drop to about 69 per cent.

The record turnibut was 79.8 per cent in 1958. That was the only election in the last four to produce a majority administration.

For the political parties, the magic number is 133—representing a majority of the seats in the 265-member House of Commons.

(Continued on Page 3)

Russians Show Huge Rocket On Revolution Anniversary

MOSCOW (AP) — The Soviet Union showed off Sunday a huge rocket which it said is capable of triggering a surprise nuclear attack from space.

The rocket had been shown once before but its capabilities were described for the first time Sunday, during the mammoth military parade marking the 48th anniversary of the Bolshevik revolution that installed communism in Russia.

The Russians said the 115 foot rocket could put a nuclear warhead into orbit around the earth. From the first or any later orbit, an official announcement said, ground control could fire the nuclear warhead "unexpectedly" at a target.

Orbiting of a nuclear-armed weapon would violate a United Nations agreement which the Soviet Union and the U.S. have signed. The Russians however, said only that they were capable of launching such a weapon, not that they had done so.

The orbital missile received at the place of honor, the last in the parade through Red Square.

Before it in the parade came a mobile missile which the Russians described as invulnerable.

Top Soviet leaders and Cuban Armed Forces Minister Rgul Castro, the brother of Premier Fidel Castro, stood atop Lenin's tomb between snowflurries and flashes of sun, watching the parade.

The 250 pieces of military hardware shown included the kind of Soviet rockets used against U.S. aircraft in North Viet Nam.

Such parades normally provide an opportunity for Soviet rocket strength. But Defence Minister Rodion Malinovsky was relatively mild on the U.S. in his parade speech.

Communist Party Leader Leonid I. Brezhnev did not even mention the Viet Nam war, calling for peace in a mildly-worded toast at a later Kremlin reception.

Four weapons were displayed in public for the first time.

The Russians claimed one was a new intercontinental ballistic missile. But Western experts said four appeared to be shorter range. These experts called the new missiles improved variations of weapons shown here before.

The orbital weapon, at 115 feet, is the longest nuclear missile ever displayed here. It is a three-stage, liquid-fuelled ICBM with a range of more than 5,000 nautical miles.

Malinovsky, the only speaker at the parade, again charged the U.S. with imperialistic interference in the affairs of other countries and with barbaric raids on Viet Nam. His remarks, however, appeared milder than in May, when he said the U.S. was threatening a wider war.

The military parade was followed by more than 10,000 Russians carrying flags, banners, balloons and floats through Red Square for more than two hours.

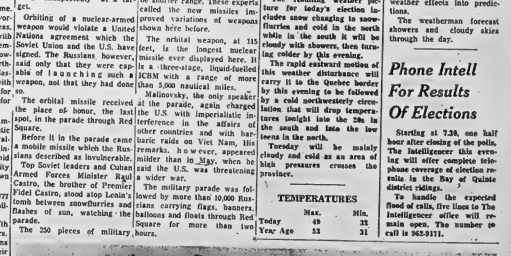

SOVIET 'SPACE ARTILLERY"—The pointed warheads of these Soviet orbital rockets, shown today in parade in Moscow's Red Square, can be directed against ground targets from any point in space, Soviet officials say. The rockets were part of an arsenal of 250 pieces of military equipment displayed during the celebration of the 48th anniversary of the Bolshevik revolution. (AP Wirephoto).

Princess Dances Till Dawn, Up Early to See Movies Made

LOS ANGELES (AP)—After dancing until 2 a.m. today at a glittering Hollywood party, Princess Margaret arises early to see where movies are made.

Relaxed and gay, the princess twirled around the floor Sunday night with such partners as Fred Astaire, Gene Kelly and Danny Kaye.

She'll meet more Hollywood stars tonight at the big World Adoption International Fund ball at the Palladium, after promoting British goods at a department store and touring university studies.

Judy Garland, Kaye and Kelly and Danny danced a little jig-shoe. Frank Sinatra, attending with Miss Farrow, declined to sing, explaining he thought everyone should just relax and have a good time.

More than 100 of Hollywood's top stars attended the party, the princess' first in Hollywood since her arrival Sunday. It was given by Sharman Douglas, the princess' old friend and daughter of former ambassador to Britain, Lewis Douglas. Sharman, a cerebral Hollywood publicist, is accompanying the princess on her tour.

The Princess' husband, Lord Snowdon, danced too—with actor Steve McQueen's wife, Neile Adams, and actress Ann Maynor..

Silliest at the head table with Snowdon were Gregory Peck and his wife, Veronique, Warren Beatty, comedian William Bendix and his wife, Bush, and British star Julie Andrews, with director Mike Nichols.

Elizabeth Taylor, in a white and gold balenciago gown, and husband Richard Burton, rode up to the Bistro restaurant in an old London taxicab, owned by Elizabeth's secretary, Richard Hanley. They were among the first to arrive and the first to leave—even before the royal pair departed.

Frank Sinatra and Miss Farrow left early, too through the kitchen door.

It's against royal protocol to leave before the princess, but an aide explained the princess understood that the actors had to go to work early in the morning.

Another early arrival, who stayed late, was Rosalind Russell and her husband, producer Frederick Brisson.

The music, played by a trio led by society bandleader Bernie Richards, ranged from a sedate fox-trot to a wild Watusi. But the princess, dancing with Astaire when a Watusi began, sat down until it was over.

The princess wore a creation by British designer Norman Hartnell—a silk, high - necked, sleeveless gown, embroidered with small gold and silver fleurs de lis. A massive diamond and gold necklace encircled her throat and white mink jacket draped her shoulders

The menu included seafood bor. d'oeuvres, cold cucumber soup, filet of beef, spring vegetables, salad, cheese, a dessert called orange surprise and California white wine and French red wine.

Sharman, who wore a white moire designed by Arnold Scaasi, was escorted by actor Roddy McDowall.

Today's Chuckle

Advice to all sisters: If you are thin, don't eat fast. If you are fat, don't eat. Fast!

Mrs. M. Ingram Holds Perfect Cribbage Hand

It happens only once in a blue moon, but Mrs. Margaret Ingram has joined the ranks of the few who have been dealt perfect cribbage hands.

Playing cribbage at the Canadian Hotel with Jack White and Timothy Meeus, Mrs. Ingram was dealt the Jack of Hearts, and the five spot in diamonds, hearts and clubs. Mr. Meeus cut the cards and up popped the five of hearts.

Cheese Sales To Increase Is Forecast

An annual increase in cheese sales of from eight to ten million pounds a year for several years to come, was forecast in Belleville last week by Heard Arnold, chairman of the Ontario Cheese Producers Marketing Board.

The forecast was made at a joint meeting between the Cheese Producers' Marketing Board and the Ontario Milk Marketing Board.

The meeting, under the joint chairmanship of Mr. Arnold and Mr. George McLaughlin, Chairman of the Ontario Milk Marketing Board, was called for a discussion of mutual milk marketing problems and to study the members of each group to familiarize themselves with the other's activities. Following a frank and friendly exchange of ideas the two groups visited the Cheese Exchange.

Mr. McLaughlin outlined the Ontario Milk Marketing Board's recent policy statement which summarized the long range program. He also complimented the Cheese Producers' Marketing Board on its export and promotional activities over the years. These have been a key factor, he said in maintaining stable prices throughout Ontario Dairy Industry.

Mr. MacLaughlin stated that cheese producers are being included on the membership of the various County Milk Committees now being organized throughout the Province. This will in no way interfere with the special activities of the local Cheese Committees which have their own particular problems, he said.

Mr. Arnold said the Ontario Cheese Producers' Marketing Board appreciated the opportunity of a joint meeting with the Ontario Milk Marketing Board to discuss mutual problems."

MAYFAIR ROBBERY

LONDON (AP) — Raiders broke into a store in London's swank Mayfair area during the weekend and got away with furs worth about £80,000 ($240,000).

FLOOR SANDING AND FINISHING
GLEN ELLIOT
138 Dufferin Ave. — 962-3623

Workshop on Counselling Successful

At Moira Secondary School on Saturday, Nov. 6, an enlightening workshop on Counselling was directed by Miss Jean Graves, Guidance Counsellor, Kingston Collegiate and Vocational School.

The morning session was chaired by Mr. Harold Mott, who introduced Mr. A. E. Orr, Superintendent of Secondary Schools, to the group of thirty teacher-counsellors and public health nurses. Mr. Orr brought greetings from the Bay of Quinte District High School Board and in an inspirational way stressed the responsibilities and the value of guidance workers.

Greetings from the Minister of Education were extended by Mr. David Patterson, the District Guidance Inspector. Mr. Patterson's position is a new one in this area and reflects the growing concern of the Department of Education in the field of guidance services and the recognition of the fact that not only teachers but parents and others in the community want more reality counselling in the schools.

Miss Graves stressed the paramount importance of the counsellor being the type of person who can develop a warm understanding relationship with others. Techniques are secondary, but also necessary, she said, and discussed several, including acceptance, reflection, clarification, reassurance, general leads, probing, interpretation, evaluation and silence. Different theories of counselling were explained and interviews were heard and discussed.

Those in attendance were enthusiastic about the many ideas which were developed during the day. They were represented were: Quinte S.S. — Mrs. Norma Grant, Head of Guidance, Mr. Milton Kerr, Shop Director, and the following counsellors:—Mr. R. Leslie, R. Henderson, J. Hull, Mrs. P. Burris, Miss H. McLachlan. Belleville Collegiate — H. Mott Head of Guidance and Miss R. E. Silvester, Miss K. Morrison, S. Alcorn, Trenton H.S. — F. Rowe, Head of Guidance, G. E. Hills, Mrs. V. Treloar, Prince Edward Collegiate—Mr. R. Perkin, Head of Guidance, and N. Kerr, Centre Hastings S.S. — Mrs. M. Cox, Tweed-Hungerford S.S. — R. J. Gainer, Head of Guidance. Frankford H.S. — J. Jackson, Head of Guidance, Napanee District S.S.— R. L. Somers, Head of Guidance, Nicholson Catholic College—Father C. Gaudry, St. Michael's Academy, W. J. Ryan, Public Health Dept. — Belleville, Miss J. McLung, Mrs. J. Killam.

Arrangements for the Conference were handled by Mr. Arthur Bradford, assisted by Mrs. Norma Grant and Mrs. Judy Bradford, Moira Guidance Secretary.

PAST CENTURY MARK

Women were first employed by the U.S. government in 1861, by U.S. Treasurer Francis E. Spinner.

THIS WEEK
Election Special!
HALIBUT LIVER OIL CAPSULES
REG. 100 FOR 1.15
SPECIAL 47¢
Geen's SUPER-SERVICE Prescription Pharmacy
THE HOME OF SUPER SAVINGS
PHONE 962-4551 — FREE DELIVERY
OPEN EVENINGS AND ALL-DAY WEDNESDAY

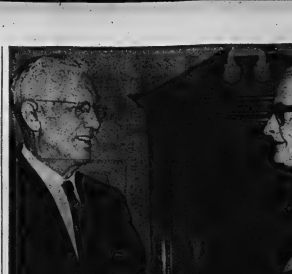

VETERAN OPP OFFICER—Superintendent A. McDougall (left) of Belleville, receives his Queen's commission from Deputy Attorney-General A. R. Dick. He was one of three provincial police officers receiving the commission.

Right Title Can Help Leader Hang Onto Power in Africa

BLANTYRE, Malawi (AP) — "What's in a name? For some African leaders, struggling to make something of their recent independence, the right title enhances their chances of topping the African popularity poll.

Presidents or prime ministers don't really stand much a chance with millions of Africans living in dusty, mud-hut villages and clinging to age-old tribal adoration of their chiefs and clan elders.

They prefer something more commanding — like redeemers, saviours, messiahs and lions.

Ethiopia's Emperor Haile Selassie has a long string of faithful cities. Legend has it that he is a direct descendant of King Solomon and the Queen of Sheba.

His title includes King of Kings, Conquering Lion of Judah and Elect of God. Among the septuagenarian's royal couriers he is referred to at Imperial Majesty. But the people of his country prefer the old Conquering Lion.

On Africa's steamy West Coast, Ghana's President Kwame Nkrumah has taken the title of Osagyefo, which broadly translated likens him to redeemer, saviour or messiah.

The fact that he has survived bullet and bomb attacks on his life adds weight to his splendid title, which impresses the Ghanaian people. Some of them call him Messiah Nkrumah from time to time.

Down on the palm - fringed East African coast, Tanzania's President Julius Nyerere, architect of Tanganyika's independence and a former school teacher, is known as Mwalimu wa Swahili term for teacher.

Kenya's President Jomo Kenyatta, older statesman of African nationalism and the man the British believe was leader of the country's former Mau Mau terror, is called Mzee, which originally was called Burning Spear.

This now has been replaced with a simple "Mzee"—a Swahili term meaning old man. Among Kenya's 8,000,000 population, many of whom recall the terrible jungle savagery of Mau Mau days, he is sometimes jocularly known as Jolly Jomo.

Malawi's fiery Dr. Hastings Hlanda, prime minister of a land - locked Central African country (formerly Nyasaland), has taken the title of Malawi. In official government records he is referred to as founder of the nation.

Moise Kapenda Tshombe, prime minister of the bloodied Congo, is best known by his real name, which means Moses, My Darling.

Uganda's premier, Dr. Milton Obote, who rules over four tribal kingdoms with tongue-twisting names, has declined all adulatory titles. So too has Northern Zambia's (formerly Northern Rhodesia) President Kenneth Kaunda.

Content with their grandiose titles, some African leaders like to sport status symbols, such as flywhisks, carved elephant-headed walking sticks or, like King Freddie of Buganda, a simple rolled umbrella.

BEGAN BEFORE WALKING

Actress Joan Blondell made her stage debut at the age of four months, playing the heroine's illegitimate child.

Chilean Police Clash With Argentines

SANTIAGO (AP)—A weekend border clash between Chilean police and Argentine troops set off violent demonstrations in Santiago and sent both governments into emergency sessions.

One Chilean policeman was reported killed, one wounded and two captured in the clash Saturday in the Lake O'Higgins area near the border.

Angry Chileans gathered outside the presidential palace in Santiago and demanded arms to fight the Argentinians. Chilean police battled demonstrators through the night with tear gas and water and more than 100 were driven back from the Argentine Embassy after burning an Argentine flag.

Chilean President Eduardo Frei met with his cabinet and military leaders until after midnight Sunday night.

In Buenos Aires, President Arturo Illia held a similar session. Reports the two had conferred by phone could not be confirmed.

The Chilean foreign ministry said the fighting broke out when Chilean police, following an agreement to withdraw from a ranch where they had raised the Chilean flag, were attacked. The ministry said some 50 policemen were in the area but only 10 were involved in the fighting with the Argentines.

The Argentine foreign ministry charged the Chileans opened fire. They said the Argentine troops were advancing toward the ranch because the Chileans had set a deadline to leave by Friday.

Incidents along the part of the poorly marked 3,000-mile undemarcated border have created friction between the two countries for years.

Rhodesia

(Continued From Page 1)

but said the only conclusion he could reach from Wilson's message is that they are back to where they were after last month's abortive talks in London.

Smith made the statement after a day of cabinet meetings here. Earlier, when asked by reporters whether he is going to Malta, Smith replied: "Not that I know of."

Smith also appeared to rule out another British proposal that Sir Hugh Beadle, Rhodesia's chief justice, should fly to Lagdon to discuss a royal commission which would test Rhodesian opinion, Negro and white, on the independence issue.

He gave the same "Not that I know of" answer when asked if Beadle, designated as chairman of the proposed commission, would go to Britain.

The prime minister used the same negative words for the third time when asked if the Rhodesian Parliament would be recalled this week.

Bodies of Two Trapped in Car Recovered

VAL GAGNE, Ont. (CP) — The bodies of two youths trapped in a car when it plunged into nearby Driftwood River today were pulled from the water today by provincial police.

The dead are Raymond Dufuerre, 14, and Claude Bellemare, 16, both of this community 25 miles east of Timmins.

They were trapped in the back seat of a car when it plunged into 16 feet of muddy water.

Three others in the front seat—Paul Bellemare, 19, the driver, Urbain Diguerre, a lso 19, and Claude Lacourciere, 18, all of Val Gagne—escaped by climbing through the car's front window.

Trenton News

By EULA GOSLING — 392-3626

Building Values At $195,000

TRENTON — Trenton building values stood at $195,271 for the 18 permits issued in October, according to the report released by building inspector William Anderson, over the weekend.

Three permits were issued for new homes; value $40,000. One institutional (church addition) was valued at $123,021; dwelling repair, (four permits), $9,300; dwelling addition, $13,000; commercial repair at $3,400; commercial, new, (1), $4,000; signs, (3), $1,250; garage, $500.

For the year, values stand at $1,275,892.

POPPY DAY SUCCESS

TRENTON — A successful Poppy Day was held by Trenton Royal Canadian Legion Branch on Saturday.

On Sunday, Legionnaires marched to a church service at St. Peter's Church to the music of the Trenton Citizen's Band.

Drops Light Hits Pole!

TRENTON — Driving an auto requires 100 per cent attention of the driver at all times, it was discovered by a Trenton motorist over the weekend.

Robert Gordon Galloway, 85 West Street, Trenton, was driving north on Marmora Street early Sunday morning when his flashlight fell from the dashboard. Mr. Galloway reached down to retrieve the light and lost control of his car which struck a hydro pole and a traffic sign causing $700 damage.

Obituaries

MRS. ERIC T. COOPER

In failing health for some time, Mrs. Mary M. Cooper, 79 Crestview Avenue, died Saturday evening at her home.

Born in Ledrington, Alta., she was the daughter of the late Mr. and Mrs. John Kirkpatrick, and had lived at Ontario before moving to Belleville 26 years ago. She was a member of St. Joseph's Church, and when health permitted took an active part in the work of the Catholic Women's League and the Kiwanis Ladies' Auxiliary.

She is survived by her husband, Eric T. Cooper; one son, Michael Cooper, and a daughter, Mrs. Paul (Helen) Kelly, both of this city; two brothers, John Kropinak, Belleville, and Stanley Kropinak of Lethbridge, and two sisters, Mrs. Arthur Humphrey (Helen) and Mrs. Joseph Zita (Annie), both of Victoria, B.C.

The funeral will be held on Tuesday morning from the J. O'Brien - Rutledge Funeral Residence to St. Joseph's Church. Interment will be in St. James cemetery.

MISS HATTIE M. HAWLEY

The funeral for Miss Hattie M. Hawley was held from the John R. Bush Funeral Home on Friday afternoon. Rev. Alfred Pewtress conducted the service in the chapel and the committal rites at Salem Cemetery.

The honorary pall bearers were Bert Edwin Carnike, Harry Bisbee, Morgan Sills, Bruce Graham and Martin Hamelink.

MRS. MARY ELLEN DOYLE

Funeral services for Mrs. Mary Ellen Doyle of Kingston were held Saturday from the White and Wagar Funeral Home at Deseronto to Holy Name of Mary Church, Marysville, where Rev. Father Bernard Cooper, Mother of Michael of Belleville, Mrs. Agnes Stephens of Belleville, Sister of John Pendergast of Kingston, Mrs. Bertha Mills, Mrs. Arthur Humphrey and Mrs. Joseph Zita of Victoria, B.C. and John Petrunia (Annie) also of Victoria.

Resting at the O'Brien-Rutledge Funeral Residence, 30 West Street, Belleville, where a Rosary Church for Requiem Mass at 9 a.m. Interment in Belleville Cemetery. Members of the Catholic Women's League are asked to assemble this evening at 8 p.m. for the Rosary.

MAY, Wilbert E. — Suddenly at his residence, 277 Dundas Street, on Friday, November 5th, 1965, Wilbert E. May, dearly loved husband of Jean May, in his 70th year. Resting at the Pinkston and Lancaster Funeral Home, Trenton, where funeral service will be held on Monday evening at 7 p.m. Interment in Belleville Cemetery on Tuesday following a brief illness.

TOMS, Frank — Suddenly at his residence, 277, Dundas Street, on Thursday, November 4th, 1965, Frank Toms (formerly of Belleville) beloved husband of Mary Toms, brother of Lobiane's Ltd. Western Canada. Resting at the chapel of Jean Sprung (formerly of Sprung Bros.) 257 Front Street, Belleville, where funeral service will be held on Monday, November 8th at 2 p.m. Rev. Canon K. F. Hutchison officiating.

Interment Mount Hope Cemetery, Brighton. 36-2

DICKEY — Mr. and Mrs. Vernon Dickey wish to announce the birth of their daughter, Joanne Marie, on Tuesday, Nov. 2, 1965 at the Belleville General Hospital. 2 lbs. 2 ozs.

GREEN — Edward and Beverley Green of Frankford are proud to announce the arrival of a son on November 4, 1965. Weight, 10 lbs. 11 oz. A brother for Scott and Ellis.

DEATHS

CRIDDLE, Thomas William John Criddle — Suddenly in Hamilton, Ontario on Sunday morning, November 7, 1965, Thomas John Criddle, beloved husband of Ethel Criddle, dear father of Albert Criddle, Apt. 108, 257 6th year, Father of Mrs. K. M. (Jean) Gascoigne of Belleville. Resting at the Pinkston Lancaster Funeral Home, 60 Victoria Ave., Belleville, where funeral in the chapel on Tuesday, November 9 at 2.00 p.m. Dr. James Naismith of Kingston officiating. Interment, Belleville Cemetery.

STORR, Catherine — At her residence, 241 Dundas Street, East on Monday morning, November 1st, 1965, Catherine Storr, beloved wife of the late Charles Morris Storr. Dear mother of Douglas of Belleville, Charlotte, pre-deceased. Dear sister of Mrs. F. J. Tennyson, Mrs. T. H. Hammel, both of Belleville.

Resting at the O'Brien Rutledge Funeral Residence, 30 West Street, Belleville. From there to St. Michael's Church for Mass on Wednesday, November 10th at 9.30 a.m. Interment, St. James Cemetery.

Members of the Catholic Women's League are requested to assemble at the funeral residence for prayers on Tuesday evening at 7.30 p.m. N9-31

NICHOLSON, Frances — At the Belleville General Hospital on Sunday, November 7th, 1965, Frances Nicholson, beloved wife of the late Charles Frankland Nicholson. Dear mother of Mrs. Jack (Jean) Gascoigne.

At the O'Brien Funeral Home, Belleville, where funeral service in the chapel on Tuesday, November 9th, 1965 at 2.30 p.m. Interment, Belleville Cemetery.

COOPER, Mary M. — At her residence, 74 Kingston Road, on Saturday evening, November 6th, 1965, Mary M. Cooper, dearly beloved wife of Eric T. Cooper. Mrs. John Kropinak. Survived by her husband, Eric T. Cooper; Mother of Michael of Belleville, Mrs. Paul (Helen) Kelly of Belleville, Sister of John Kropinak of Belleville, and Stanley Kropinak of Lethbridge, Mrs. Arthur Humphrey (Helen) and Mrs. Joseph Zita (Annie) both of Victoria, B.C.

Resting at the O'Brien-Rutledge Funeral Residence, 30 West Street, Belleville, where a Rosary Church for Requiem Mass at 9 a.m. Tuesday, November 9th, 1965. Members of the Catholic Women's League are asked to assemble this evening at 8 p.m. for the Rosary.

BIRTHS

ANDERSON — In loving memory of our dear son and brother, P.O. Wallace K. Anderson, killed in action service in England, November 8th, 1944.

Sadly missed, memories fail, Cherished memories endure still; Though the years be many or few, All are filled with remembrance of you.

Lovingly remembered by Mom, Dad, Keith, Gary and families.

LECLERC — In loving memory of a dear wife and mother, Hilda Leclerc who passed away November 8th, 1964.

We cannot bring the old days back, When we were all together.
But in our hearts we treasure loving thoughts,
Of the wife we love forever.
Always remembered by husband Jerry and sons David and Gary.

ANDERSON — In loving memory of our dear son and brother, P.O. Wallace K. Anderson, killed on active service in England, November 8th, 1944.

The years do speed as it is wont
But like ivy, memories cling,
Just as your smile will always be,
Treasured thoughts in our memory.

Sadly remembered by Mom, Dad, Keith, Gary and families.

ANDERSON — In loving memory of our dear brother, P.O. Wallace K. Anderson, killed in active service in England, November 8th, 1944.

Those we love we never lose,
For always he will be,
Loved, remembered, treasured,
In our memory.

Sadly remembered by Gary and Helen.

CARDS OF THANKS

We would like to express our sincere appreciation to friends and neighbors for cards, gifts and flowers and donations to the Canadian Cancer Society and the Belleville Hospital and their many acts of kindness during the illness and passing of our father, Wilbert E. May. Also to our fellow workers of Northern Electric and the members of John St. Church for their prayers. This kindness will long be remembered by both of us. Thanks again.

Nelson, Vader, Foubert.

I would like to thank my friends, neighbors and relatives for their lovely cards and visits while in hospital, and to Dr. Nash for his calls. A special thanks to the nurses and staff of 2nd floor west and Drs. R. Crosh, Douglas, Horne and McMullen.

Roberta Goodyer

TRENTON READERS MISSED YOUR PAPER ?

If your Intelligencer is not delivered in Trenton by 7.30 p.m. (7.30 on Fridays)

CALL
392-3929
Our Branch Office will try to take care of your problem.

5¾% GUARANTEED INVESTMENTS
3, 4 or 5 Year Term
VICTORIA & GREY TRUST
BELLEVILLE

Pre-Christmas Gift Suggestion
PHILLIPS OF LONDON
Rose Bud Soap
3 LARGE CAKES FOR 75¢
IN A GIFT BOX
DOLAN
THE DRUGGIST
962-3406
FREE MOTOR DELIVERY
Open tonight 'til 9 o'clock

Eaton's Santa Claus Parade November 13

Eaton's Santa Claus parade, the big pre-Christmas event for children sponsored annually by The T. Eaton Company since 1905, comes to Toronto November 13.

Santa's Land of Dreams' — the theme of this year's gala parade — will feature clowns to bewitch small fry, floats, bands and hundreds of costumed youngsters taking part in the Saturday morning spectacle.

Cinderella, Goldilocks and the Three Bears, the Old Woman in the Shoe and Humpty Dumpty are among the story book and fairy tale tableaux to be presented in the parade, the first staged by Eaton's.

Other highlights in addition to Santa's own colorful float in his traditional spot at the end of the mile-long parade, are a giant-size Teddy Bear, a huge Mother Goose and Kenny's 60 ft. long mechanical caterpillar.

Starting time is 8.30 a.m. From the marshalling area at Dupont and Dovercourt the parade will move along Dupont to Davenport, Davenport to Yonge and south on Yonge to Queen via Albert and James Streets.

WINNER OF THE MELROSE PIG DRAW
JOE MALCOLM
69 BAYVIEW STREET, BELLEVILLE

Workshop on Counselling Successful

At Moira Secondary School on Saturday, Nov. 6, an enlightening workshop on Counselling was directed by Miss Jean Graves, Guidance Counsellor, Kingston Collegiate and Vocational School.

The morning session was chaired by Mr. Harold Mott, who introduced Mr. A. E. Orr, Superintendent of Secondary Schools, to the group of thirty teacher-counsellors and public health nurses. Mr. Orr brought greetings from the Bay of Quinte District High School Board and in an inspirational way stressed the responsibilities and the value of guidance workers.

Greetings from the Minister of Education were extended by Mr. David Patterson, the District Guidance Inspector. Mr. Patterson's position is a new one in this area and reflects the growing concern of the Department of Education in the field of guidance services and the recognition of the fact that not only teachers but parents and others in the community want more reality counselling in the schools.

Miss Graves stressed the paramount importance of the counsellor being the type of person who can develop a warm understanding relationship with others. Techniques are secondary, but also necessary, she said, and discussed several, including acceptance, reflection, clarification, reassurance, general leads, probing, interpretation, evaluation and silence. Different theories of counselling were explained and interviews were heard and discussed.

Those in attendance were enthusiastic about the many ideas which were developed during the day. They were represented were: Quinte S.S. — Mrs. Norma Grant, Head of Guidance, Mr. Milton Kerr, Shop Director, and the following counsellors:—Mr. R. Leslie, R. Henderson, J. Hull, Mrs. P. Burris, Miss H. McLachlan. Belleville Collegiate — H. Mott Head of Guidance and Miss R. E. Silvester, Miss K. Morrison, S. Alcorn, Trenton H.S. — F. Rowe, Head of Guidance, G. E. Hills, Mrs. V. Treloar, Prince Edward Collegiate—Mr. R. Perkin, Head of Guidance, and N. Kerr, Centre Hastings S.S. — Mrs. M. Cox, Tweed-Hungerford S.S. — R. J. Gainer, Head of Guidance. Frankford H.S. — J. Jackson, Head of Guidance, Napanee District S.S.— R. L. Somers, Head of Guidance, Nicholson Catholic College—Father C. Gaudry, St. Michael's Academy, W. J. Ryan, Public Health Dept. — Belleville, Miss J. McLung, Mrs. J. Killam.

Arrangements for the Conference were handled by Mr. Arthur Bradford, assisted by Mrs. Norma Grant and Mrs. Judy Bradford, Moira Guidance Secretary.

Poppy Sales Reach Record For This City

The Belleville Poppy Fund Committee reports that the street sales held Friday afternoon and Saturday have ended an all-time high. Mr. Everett Liddle, Chairman of the Local Committee stated that $1,784 has been turned in and is estimated $350 is still to come in from boxes out and will be returned after November 11th.

The sale of wreaths has been exceptionally good with 290 emblems being sold to the merchants, Industry, Educational Institutions, fraternal societies, unions and other organizations. These wreaths will be placed on the Cenotaph on Thursday at the Remembrance Day Service. The wreaths are being picked up by the Committee and other helpers on Wednesday morning, November 10th and if any are missed, please phone 968-6286, or, send same to the Armouries prior to the parade. Many of the purchasers have requested that the emblems be picked up, this being the reason for the general pick up.

It is to be hoped that the merchants and industry located in Belleville will allow any veterans in their employ to attend the parade without loss of time and help make this Remembrance Day Parade a huge success. The parade will leave the Armouries at 10:30 and proceed to the Cenotaph. The following Clergy will take part in the service at the Cenotaph: Invocation — Rev. Father J. A. Carley, St. Michael's Parish; Scripture reading by the Rev. Gordon B. Woodcock, B. A., B.D., Victoria Avenue Baptist Church. The address will be given by Major The Venerable A. S. McGregor, M.C., D.S.O., of St. Thomas Parish; prayer by Rabbi M. Levison, Sons of Jacob Synagogue. Benediction by Comrade Bram Humphreys, Padre, Branch 99 Royal Canadian Legion. Buglers of the Army Band will provide music for the Hymns "O God Our Help In Ages Past" and "Abide With Me," and the National Anthem. Last Post and Reveille will be sounded by Comrade Doug Mason. The Lament will be played by Pipe Major Ken McKevlin, the Pipes & Drums of the Toronto Scottish Regiment will be Comrade A. D. Hobbs.

The Poppy Committee wish to express their many thanks to No. 608 Squadron, Royal Canadian Air Cadets, under the command of Flight Lieut. "Bud" Woodley for their outstanding assistance in the street sale of poppies and to the many others who assisted in the sale.

Empty Garage Badly Damaged

Youngsters burning leaves may have started a fire Saturday that threatened two doctors' offices in downtown Belleville.

Fireman said today two, boys were seen burning a pile of leaves near a double garage behind the offices of Dr. Arthur Horne and G. A. Pearce on Church Street.

The garage — empty at the time — was badly damaged by the fire while the offices and an upstairs millinery shop — were filled with smoke.

The fire was first spotted by two employees of an electrical installation firm as they drove down Victoria Avenue.

DRINKER CONFESSES

BONN (Reuters) — A tavern owner found the words "I am a murderer" scrawled on a beer mug in his barroom near this West German city early today, and soon after a sorely-vexed old lady was found dead in a ditch. Police, after a search of the area, arrested a 28-year-old laborer on suspicion of murder.

Coming Events

DUPLICATE BRIDGE, TUESDAY, November 9 at 7:30 p.m. in the Pinnacle Room, Hotel Quinte. Everyone welcome.

BUS TO ROYAL WINTER FAIR, Toronto, Saturday, November 13. For tickets and information call 962-3182 or 962-6762. 308-tf

EUCHRE — WOMEN OF THE Moose, Monday evenings, 8 p.m., Moose Hall, 348 Front Street. Admission 25c.

NU-ev-n-tf

ELECTROHOME ORGAN DEMONstration by factory personnel, Tuesday, Nov. 9th, afternoon and evening at Hitchon Radio, 340 Front St. 308-2t

PINKSTON and LUSCOMBE
FUNERAL DIRECTORS
60 Victoria Avenue Dial 968-5735
Belleville, Ontario

Ku Klux Klan Holds Weekend Rallies

By THE ASSOCIATED PRESS

Burning crosses and memorial services highlighted Ku Klux Klan rallies in Rising Sun, Md., Chesapeake, Va., Lebanon, Ohio, and Austin, Tex., during the weekend.

The rally at Rising Sun, the first in Maryland in more than 40 years, drew a crowd Saturday night that reporters estimated at about 2,000.

The rally featured memorial services for Daniel Burros, a New York Klan leader who killed himself when his Jewish background was disclosed, and Matt Murphy Jr., a Klan lawyer from Birmingham, Ala., who was killed in an auto accident.

Last Friday, Georgia Grand Dragon Calvin Craig said a congressional investigation of the Klan in Washington has produced new interest and "a million dollars a day worth of publicity" for the KKK.

Craig's speech, called a success by Exalted Cyclops Royce McPhail, was marked by hecklers and jeers from spectators as the robed Klansmen walked five blocks to the steps of the Rising Sun courthouse. Five men identified as members of the American Nazi Party walked with the Klan group.

When McPhail attempted to read a speech, pandemonium began an impromptu pep rally.

'SUPPORT U.S. POLICY'

A Klan spokesman said the march was staged in support of U.S. policy in Viet Nam.

The Ohio rally Saturday night came after authorities in Dillsboro, Ind., prohibited a gathering in their state with a court order.

Virginia KKK leader Marshall Kornegay, of Chesapeake, Va., N.C., spoke to rallies of about 350 Friday night and 1,500 Saturday night in Lebanon, Ohio, near Chesapeake. Kornegay said the Klan has "got to get back into the public area" by endorsing candidates.

Elsewhere on the racial scene, a Negro farmer died who was shot to death Sunday in Pelahatchie, Miss., a small town 20 miles east of Jackson.

Sheriff T. H. Shivers said Constable Luther E. Stevenson shot Negro, Eddie Cook, 53, was a city sanitation worker.

At Meridian, Miss., a Negro was arrested on charges of shotgun blast into his car. Peter Johnson, 56, was hit in the head and face by the blast, motors said. Johnson said the blast came from a passing auto.

At Fayetteville, N.C., two Negro marines charged with terrorizing residents of Cumberland County, told officers they were members of the National Abolition Forces organization.

They were tracked down in a wooded area late Saturday night. The heavily armed men were identified as Ernest Jones Jr. and Warren F. Arsad.

Italy's Moro On Visit to Yugoslavia

BELGRADE (Reuters) — Italian Premier Aldo Moro arrived here today for a four-day visit to Yugoslavia—the first by an Italian premier since Yugoslavia was created 50 years ago.

The visit was designed to strengthen the friendship between the two neighboring countries.

Yugoslav Prime Minister Petar Stambolic laid a welcoming party of government officials at the airport for Moro and other Italian government members.

Later today the Italian premier planned to begin talks with Stambolic and other government officials. Tuesday he meets President Tito.

Last month, Italian President Giuseppe Saragat visited Belgrade, and there are confirmed reports that Soviet Foreign Minister Andrei Gromyko may visit Rome early next year.

Weather

(Continued From Page 1)

The parties — Liberal, Progressive Conservative and New Democratic — fielded sufficient candidates to achieve that goal, the others depending on the return of a minority government to make their influence felt.

All told, 1,011 candidates seek the 265 — a year Commons seats, down 12 from the record in 1963.

HAVE FULL SLATES

The Liberals under Prime Minister Lester B. Pearson and the Conservatives led by John Diefenbaker have full slates of 265 and the NDP 253. Social Credit entered 86 hopefuls and the Creditistes 77 while another 23 candidates are running under an assortment of independent or other labels.

When Mr. Pearson came to power in 1963 after almost six years of Conservative rule, the Liberals won 129 seats, Conservatives 95, Social Credit 24 and New Democrats 17.

A dissolution of Parliament in september, the Commons standing was: Liberals 127, Conservatives 92, NDP 18, Creditistes 13, Social Credit 3, Independents 2, vacancies 4.

There were six women in the last House, one of them elected in a byelection since the 1963 vote. In today's election, the number of women candidates is down to 37 from 43 last time.

The leaders are all up their home constituencies for the campaign, the prime minister at his pleasant Harrington Lake retreat in Quebec's Gatineau area, Mr. Pearson, seeking re-election in Northern Ontario's Algoma East, is in Ottawa, Mr. Diefenbaker in Prince Albert (Sask.), the NDP's T. C. Douglas in Burnaby-Coquitlam near Vancouver, Real Caouette of the Creditistes in Quebec's western Quebec Villeneuve constituency and Social Credit's Robert Thompson in Alberta's Red Deer riding.

WANTS MAJORITY

In calling the election this year instead of waiting for the completion in 1966 of the 15-year revision of constituency boundaries in 13 years, Mr. Pearson gave one reason: The need for majority government.

While other issues cropped up and then died out in the campaign, the prime minister stuck with his plea for a majority to the end. He said Canada is entering a period of domestic as well as international affairs where a strong central government is necessary. Difficult decisions had to be made. Only a majority has the greater and faster with a majority government.

Mr. Diefenbaker, and other leaders to a lesser extent, made scandal a major issue, piling Mr. Pearson, Mr. Pearson and two have been joined by Mr. Douglas, 61, and Mr. Thompson, 54, as heads of the main slates.

The only new party leader is 48 - year - old Real Caouette, whose Creditistes pulled out of the Thompson-led Social Credit party not long after the 1963 election.

CAOUETTE IS PROBLEM

The emergence of Mr. Caouette as a force in Quebec federal politics thwarted Mr. Diefenbaker and then Mr. Pearson in their bids for majority control of the Commons in the last two elections. As deputy Social Credit leader, he led his party to victory in 26 of Quebec's 75 seats in 1962 and in 20 in the next year.

In the last election, the Liberals won 20 of the 33 seats in the four Atlantic provinces, the Conservatives 13.

Quebec gave 47 of its 75 MPs to the Liberals, eight to the Conservatives and the rest to Social Credit. Of the latter 20, all are seeking re-election — 13 in Quebec, five as independents and two as Conservatives.

The Liberals won more seats in Ontario in 1963 than in their traditional Quebec bastion, taking 56 of the 85 at stake. The Conservatives won 27, the NDP six.

In the West, it was a different story. The Conservatives won 41 of the 48 Prairie seats, giving the Liberals three and the NDP and Social Credit two each.

NDP LEADS

In British Columbia, the NDP led with nine seats, followed by the Liberals with seven, Conservatives three and Social Credit with two. The two seats in the Northwest Territories and Yukon were taken by Conservatives.

In asking for a majority, Mr. Pearson made a special plea to western voters to give him a broad base of support. For Mr. Diefenbaker, a big challenge besides Quebec province was to win again in the country's two biggest cities—in 1963 he was shut out of the 18 Toronto-area seats and took only one of the 16 in Montreal. Of the rest combined 29 seats, Liberals won all but three.

In the final analysis, Quebec and Ontario with a joint total of 160 seats have more than enough to provide a parliamentary majority to a party winning heavily there and respectably elsewhere.

Today's voting won't be the

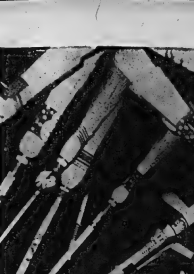

Gil Wamboldt looks on as the President of the Bay of Quinte Curling Club, Ken Grinder, prepares to deliver the first rock to set the mixed bonspiel in motion. The curlers with arched brooms line path the stone will take.

Social Hour and Dance Winds Up Mixed Spiel

An open mixed bonspiel to open the curling season was concluded on Saturday night with an evening of food and dancing. Gil Wamboldt was in charge of the spiel and he had an energetic committee assisting with the result a fine time was had by all participants.

Mr. and Mrs. Ernie Wilkinson with Mr. and Mrs. Harold Carruthers were the winners of the spiel, while Charlie Cox with Mr. and Mrs. Vic White and Mrs. Edith Bethune were second, and third spot was won by Mr. and Mrs. Art Bannon and Mr. and Mrs. Reid Giffin. Fourth position went to Bill Spinelli, Mrs. Louise Johnson, and Bruce Parliament and Mrs. Ev

end of the story on the 1963 election.

Results of the armed services vote, taken Nov. 1 to 6, will be announced next Saturday. This vote has been heavily pro-Liberal in recent elections, running to 70.5 per cent in their favor in 1963. It has changed the civilian verdict in one or two seats in each election since 1957, each time for Liberals.

The first ballots in this election were cast at the advance poll Oct. 30 and Nov. 1. The turnout was heavy in areas where the hunting season opened today, light to moderate elsewhere. An estimated 80,000-odd electors cast advance ballots, which will be counted after polls close tonight.

Spinelli and the fifth spot went to Mr. and Mrs. Moe White and Mr. and Mrs. Jim Webster.

The two-game high winner was Mr. and Mrs. Ben Corke, Ray Swansburg and Mrs. Laura Tarkabetery, while the one-game high was won by the president, Mr. and Mrs. Ken Pinder and Mr. and Mrs. Betty Weymark.

The lee was exceptionally fast with the exception of one draw when the ice machine quit functioning but repairs were soon made and the boys and girls showed fine form for so early in the season. The men's section gets into action tonight with the first games of a draw that will continue until the week before Christmas.

Sukarno Will Reluctantly Ban Reds

SINGAPORE (AP)—Fulfilling a wish of his army, President Sukarno of Indonesia was reported Sunday reluctantly to be considering outlawing Indonesia's pro - Chinese Communist party. But he warned in an address to his cabinet that Indonesia without communism cannot be united.

Whoever tries to crush communism in Indonesia, Sukarno told the wahinet, is like a man biting iron—"his teeth will be broken."

Sukarno spoke to the cabinet at Bogor Saturday but the final part of his speech, on the Communists, was not broadcast by Jakarta radio until Sunday. Bogor is about 40 miles outside Jakarta.

Since the Oct. 1 coup attempt by pro-Communist and Communist elements, the Indonesian Army has been cracking down on the Indonesian Communist party, regarded as the largest in the world outside the camp of Communist countries.

Sukarno has been reluctant to do so. One of the reasons is that he wants to maintain friendly ties with China. The party fit into his government as part of what he calls Nasakom — a telescoped title meaning co-operation among nationalist, religious and Communist groups.

Sukarno accused the Indonesian Communist party of "stupidity" in letting itself become involved in the coup attempt. The Indonesian Army has claimed it has found documents that the coup, announced as one to protect Sukarno from right-ists, actually was aimed eventually at his assassination and the raising of Communist chief D. N. Aidit to power.

Informants in Jakarta said Sukarno will dissolve the Communist party but will do so only under a program for the dissolution of all political parties. Then the plan would be to create a single government - controlled political organization, the informants said.

French Cattle Breeders to Buy in Canada

OTTAWA (CP) — Seventeen French cattle breeders will arrive in Toronto Tuesday for an eight-day visit which could result in export sales of Canadian Holstein - Friesians to France, the trade department announced today.

SILLS
FOR SERVICE
AND ALL YOUR HOME IMPROVEMENT NEEDS
SIDING
Pine, Cedar, Rockshake (asbestos)
Kaiser Aluminum (20 year guarantee)
NO DELIVERY CHARGE
Sills Offer A Complete Estimating Service.
405 Dundas Street East Dial 962-9191

Desirable Office Space
FOR RENT
AVAILABLE IMMEDIATELY
Large area. Partitions can be arranged to suit tenants. All area is available on second floor level. Price ranging from 1.50 to 1.75 per square foot. Apply to
TRUDEAU MOTORS LIMITED
31-45 STATION STREET PHONE 968-6787

UN to Debate

(Continued From Page 1)

in Viet Nam, because "the exclusion of China and two Viet Nams prevents our organization from playing any positive role in this question."

The assembly is debating an item tilled "Restoration of the lawful rights of the People's Republic of China in the United Nations." It was submitted by the Communist and non-aligned countries.

The 11 sponsors are still working on a resolution. Diplomatic sources said they had agreed it should invite the Chinese Communists to take China's place in all UN organs but they were still discussing whether it should call for the removal of the Chinese Nationalists.

The informants said Cambodia was strongest for leaving out the removal clause and Albania was strongest for putting it in. One informed source expressed belief that eventually it would go in in order to get Chinese Communists have refused to join the UN as long as the Nationalists are members.

Death Toll 150 In Nigerian Election Riots

LAGOS (AP)—Western Nigeria's death toll in a month of election violence climbed today to an estimated 75 to 150. At least 18 persons were reported killed during the weekend, 11 of them in one bloody outbreak near Ijebu.

Nineteen others, including four policemen, were injured in the incident.

Among the weekend dead were several policemen, at least one tribal chief and a judge who was hacked to death with hatchets.

Authorities have refused to announce casualty figures but unofficial estimates now set the toll as high as 151 dead.

The violence began after the United Progressive Grand Alliance charged vote fraud and began demonstrating after the Nigerian National Democratic party won control of the legislature.

46 Fatalities Across Canada Over Weekend

By THE CANADIAN PRESS

Traffic was the cause of most of the 46 accidental deaths in Canada during the weekend. Ontario accounted for 16 of the lamentable causes; the other 42 died on the roads.

The Canadian Press survey from 6 p.m. Friday to midnight Sunday, local times, showed Ontario with 15 traffic victims in addition to a man killed by a train and a four-year-old girl killed when she fell into a bathtub at her home.

Manitoba was next with eight road deaths followed by Quebec with six. That province also reported a man killed in a hunting accident and a farmer killed when trapped under a tractor.

New Brunswick reported five highway deaths and Nova Scotia and Newfoundland each had two. Prince Edward Island reported no accidental deaths.

Saskatchewan and Alberta each had a traffic death while British Columbia reported two persons killed in traffic.

Labor Rules By Majority Of One Vote

LONDON (AP)—Prime Minister Wilson faces the opening of a new session of Parliament Tuesday with his Labor party reduced to a one-vote majority. The death of Labor member Henry Solomons Sunday dropped the number of Labor seats in the House of Commons to 313, against 303 held by the Conservatives and nine by the Liberals.

There are two vacancies. One of these will be decided Thursday at Erith, southeast of the capital. Labor won the seat at the last year's election by a margin of 9,555 votes and expects to win it again.

But the Conservatives are planning to make it a tough fight. They are hoping for another big anti-Labor election. At Leyton, east London, last year, a Labor majority of nearly 8,000 was turned into a Conservative victory by 205 votes. That was against Patrick Gordon Walker, the man Wilson wanted as his foreign secretary.

The Conservatives feel that a lot of the Labor votes cast Erith last time were cast on a personal basis for Norman Dodds, who represented the district for 10 years until his recent death.

The Laborites are leaving nothing to chance. They are sending an impressive array of 14 government ministers to the district to whip up support for Labor candidate, 39-yeraid Jim Wellbeloved.

FACES TOUGH FUTURE

If the Tories do win Erith, then Wilson will face a tough problem. His majority will have disappeared—his party will only be able to hold it by narrow margins until last year's national election, Solomons narrowly won the seat.

A 1.25-per-cent swing to the Conservatives could win them the seat again when the byelection is held to find a successor to Solomons.

Wilson is faced with the prospect that if he loses both Erith and North Hull, the combined opposition will be able to overturn the huge Labor majority. On a vote of confidence, the Labor government could be defeated.

If Wilson's party wins Erith and loses North Hull, it would be left only a one-vote majority—and then pressure for an early election would be so great that it would be almost certain to come by the spring.

No Curtailment Of Postal Service Thurs.

There will be no curtailment of postal service on the Remembrance Day holiday November 11th. Regular delivery services will be provided in all carriers, rural mail contractors and parcel post couriers.

The usual collections will be made from the street letter boxes, and special delivery service will be provided as usual.

Full wicket services will be provided, and mails will be received and despatched as usual.

ELECTION RESULTS
ON
CJBQ-RADIO-800
AT
SEVEN O'CLOCK
MONDAY
LEE JOURARD from South Hastings
PHIL FLAGLER from Northumberland
AL HALL from Hastings - Frontenac
CASEY BALDWIN from Prince Edward - Lennox
DAVE SOVEREIGN and
FRANK MURRAY covering the National Scene.

THE INTELLIGENCER
Intelligencer Established 1834 — Ontario 1870
Published Daily by
ONTARIO INTELLIGENCER LIMITED
Belleville, Ontario, Canada.

Subscription rates:
By carrier 40c per week.
By mail in O.B.A. $12.00 per year; 6 months $6.75
3 months $3.50
By mail in U.S.A. $21.00 per year
Authorized as second class mail by the P.O. Dept., Ottawa and for payment of postage in cash.
Member of The Canadian Daily Newspaper Association; Member of The Canadian Press; Member of the Audit Bureau of Circulation

India Faces Famine

Much has been said and written about the population explosion and the spectre of starvation that haunts so many millions of people in the world—among them countless numbers holding on to only a tenuous existence, as well as generations as yet unborn.

We on this continent who enjoy the bounty of the earth, and produce such massive harvests that we can afford to sell large surpluses to the Soviet Union and China have no real conception of the suffering that exists in large areas of the Asian continent. We are lucky to have been born in this or other lands of comparable wealth.

Yet, as if the future and all that it may mean in terms of even greater poverty and hunger were not enough to contemplate there is ample evidence of the problem right now. India, for example, is facing a serious famine.

That this is an old problem in India does not mitigate its seriousness. Crash programs to increase food production have been announced, but Food Minister Chidambara Subramanian has said that even if these are successful food-grain production will fall a million tons short of last year's record harvest.

In one stark sentence he revealed the essence of India's dilemma: "There are," he said, "10,000,000 more mouths to feed this year."

While making it clear India is aiming at self-sufficiency in food production (in view of past experience and its rapidly increasing population, this would seem like an impossible goal) the minister said he hopes the present supply of U.S. surplus wheat on a month-to-month basis would be replaced by arrangements extending over a longer period.

He also expressed appreciation of wheat aid from Canada but added, "we would like to have more assistance from Canada." The minister said last year's aid from this country totalled "less than $10,000,000 worth."

In view of India's size and having regard to its teeming population, such aid might indeed seem comparatively small. It is quite likely we could spare more to help our Commonwealth brethren in Asia.

Textile Industry

Canadians are the world's second largest per capita users of textiles and the Canadian industry occupies a strong position on the manufacturing scene in this country, according to the Canadian Imperial Bank of Commerce.

In its periodic survey of the commercial scene, the bank says that consumption of textiles in Canada has increased significantly in recent years. A total of 35 Canadian producers have already had difficulty achieving a substantial export volume because of high costs of production, emphasis on superior Canadian workmanship helped to sell some $60 million worth of textiles abroad in 1964. This represented about seven per cent of the value of total output.

Always vulnerable to the cheaper product from overseas, the industry has remained competitive through extensive modernization of plants and research.

The bank survey predicts that demand for textiles in Canada will increase about 50 per cent over the next decade, and expansion may provide about 20,000 more jobs. Automated spinning techniques are expected to play a big part in future production, as well as the production of new, high-quality lines with special appeal to the more affluent consumer at home and abroad.

One sphere in which Canadian textiles are second to none is in the manufacture of winter sportswear. The high quality and distinctive design put into skiing outfits have found wide acceptance overseas.

Computer Troubles

Trained computer programmers are as scarce as psychiatrists. This is borne out by the sorry experience of the Hastings County Assessment Commissioner's department, as well as Belleville city hall, after some of their office work was farmed out to an Ottawa data processing firm.

At the county building, not only were assessment rolls not returned from Ottawa when promised, they were incorrect. At city hall the staff had to work overtime to prepare by hand voters' lists which the Ottawa firm failed to process in the time estimated.

In fairness to the Ottawa firm, it seems the programmers were being given too much to do and were even working 24 hours at a stretch. Moreover, assessment rolls are new in this sphere of automation and errors were to be expected.

Hastings County Assessment Commissioner J. C. Jevons says he has been assured the programming "bugs" have now been straightened out.

LOOKING BACKWARDS

GLEANINGS FROM OUR FYLES OF BYGONE YEARS

20 YEARS AGO

November 9th, 1945

The Belleville Industrial Commission at its last meeting dealt with a number of matters of public interest and of importance to the future development of the city.

It has been realized for some time that there are very few tracts of land of any considerable acreage within the city limits that are sufficiently spacious for the location of a modern industry of any large proportion. The problem of incorporating a very considerable additional acreage from the suburban area was discussed at some length. Because of difficulties and misunderstandings about the actual dimensions and the boundaries of the lands that had been designated as industrial sites, it was decided to request the Council to have the City Engineer's department make a survey of all such sites within the city that had been previously designated and that these should be forwarded to the City Solicitor to be certified.

30 YEARS AGO

November 8th, 1935

Mr. James McAvoy and Miss Margaret McAvoy, Octavia St., have returned home after a two weeks' trip to Albany, N.Y., New York City and Princeton, N.J.

At the regular weekly evening meeting of the Y's Men's Club, which was held in the YMCA, a "Seth Parker" gathering in true Jonesport atmosphere was conducted. The old fashioned hymns were sung, duets were rendered, all in the fashion of Seth Parker himself. Captain Lloyd Marshall occupied the chair in the absence of president Jack Marshall. Dawson Boyd was song leader and he ably assisted Russ McKenzie in the presentation of the program. Dawson Boyd and Russ McKenzie sang a spiritual with Bert Houston as piano accompanist.

Wallace Macdiarmid died suddenly at his home in Los Angeles, California, a week on Saturday according to information received in this city from his son. He was born here about 60 years ago and as a young man he was a capable reporter and writer on the staff of the Daily Ontario.

40 YEARS AGO

November 8th, 1925

Mr. Ned Ridley of the Montreal Herald staff is here to spend Thanksgiving.

Miss Elizabeth Crown, a member of the teaching staff at the high school, will spend Thanksgiving with friends in Kingston.

Mr. Bruce Graham is home from the Royal Military College, Kingston, to spend Thanksgiving.

Miss Nellie Brown, Reg. N., Coleman Street, left today for Wainwright, Alberta.

Miss Alice Saunders of the high school teaching staff will spend Thanksgiving at her home at Smith Falls.

Turkeys for Thanksgiving sold on the market at 28 cents per pound; geese $2.50 a pair; ducks $1.25 - $1.40 each; chickens $1.25 - $2.00 per pair.

From our file copy of this time in 1855: "Toll gates were abolished in Hastings County in 1850. In Prince Edward County gates are still in use and the city of Kingston is taking steps to have the gates removed."

50 YEARS AGO

November 8th, 1915

The arrival of the 80th Battalion nearly an hour ahead of time upset all calculations. The city authorities intended to give a welcome to Lt. - Col. Ketchison and the officers and men of the 80th and the committee on their arrival here to enter winter quarters, and citizens expected to meet them at the station at one p.m. However, for some reason or other the train arrived earlier than expected, and by 12:30 p.m. the battalion had reached Front Street and proceeded at once to the barracks on South Pinnacle Street.

From our file copy at this time in 1855: "The steamer Heros was pulled off Telegraph Light last night by the steamer Varuna." (Note — 1955: Old timers will remember pleasant outings on both these boats — they carried many Sunday School picnics to Twelve O' Clock Point, Presquile, Massassaga Park and also Saturday afternoon excursions down the bay.)

Dent in Male Preserve!

Calgary Herald

Madame Madeleine, an 82-year-old Paris florist, is credited with being the innovator of a fad which sees women sending flowers to men, instead of the other way around.

According to this venerable sage, "men need the soothing effects of posies more than ever in order to sweeten their lives and dispositions."

Is nothing sacred any more? After all, it has always been the male's prerogative to dispatch flowers to his amour. But now, French girls are being encouraged to send flowers to their boyfriends.

This sort of trend, if carried too far, can make the hapless male very confused about his place in society. In North America, it is common nowadays for husbands to help with the dishes and the housework. Even that once impregnable male fortress, the pool room, is being invaded by women. And now, France—that alleged pace-setter in affairs of the heart — is the scene of a development in which men are discouraged from practising the honored habit of wooing their sweethearts with posies; instead, the females are being encouraged to do the wooing.

The next horrible step in this evolution? Probably it will see men, stepping out to formal functions, with massive flowery corsages pinned on their coats by doting girl-friends and wives. Or the male, on his wedding day, proceeding down the church aisle carrying a great bouquet of flowers. What happened to masculine pride?

Crowd Stood By—Mocking

Kingston Whig-Standard

The great beast lay there, lin the back of the truck. Proud antlers touching the ground, Eyes closed. Swollen, purpled tongue hanging limply from the dead-clamped lips. Rear legs jutting stiffly over the sideWalk. Hooves mottled with dried blood. A great, proud master of the forest no more.

And the passersby. They stop, fascinated. They smile. They laugh. They touch. They marvel at man's mastery over the animal. They lift its head. They run their hands over the drooping rack. Their faces show elation, pride. There is no hint of sorrow in the faces at the passing of a majestic animal. They have been in the kill. They've been happy. Some sound sad when they speak; but only because head-up they tell children how fast or to see the dead thing.

After all, it was only a dead moose; the victim of the successful hunter; he legally killed. That it was a creature born to the wilds, endowed for majesty in the wooded glades, treated as king among beasts, Man had decreed that it must die.

And the crowd at the streetcorner policeman laughed and cheered.

Milk Earns Top Revenue

Windsor Star

Were the average citizen to be asked what is the largest income earner in Canadian farming, he reply most likely would be wheat. That answer would be wrong. The dairy industry is greater.

As of last year $531,000,000 was earned from the sale of dairy cows and calves — or the most valuable total of $731,000,000. Even this is not all, as it ignores the receipts from the sale of dairy cow breeding purposes.

There is another aspect of this. The dairy industry gives employment to far more people than does wheat growing. This includes those on farms, in the dairies, creameries and cheese factories, as well as in the retail trade.

It is all very well to talk of Canada being one of the world's big breadstuffs. It also is a huge milk bottle.

Good Old Days?

Toronto Star

The veil was lifted on an interesting bit of Toronto social history in the course of the current argument over liquor outlets in West Toronto.

William Temple, chairman of the West Toronto Inter-Church Cooperation Federation, recalled the days 70 years ago when cattle drovers came into the district, downed a few drinks at the local saloons and got into fights with railway hands.

"They had some of the worst orgies and fights ever staged in Toronto," he said. "I've lived in has been dry ever since. I don't think we want to turn the clock back."

We sympathize with Mr. Temple in the local option issue, but his fears about this particular chapter of the past re opening seem a bit exagerated. Most railwaymen today are pillars of society and any surviving drovers must be a bit old for fights, let alone orgies.

Letter to the Editor

* * *

Canadian Flag Is Favored

Editor,
The Intelligencer.

Dear Sir - A very well - meaning friend or neighbor has drawn my attention to a letter Mr. Burton Thompson wrote to your paper concerning our National flag and Liberal government.

This letter will not have big guns and may look funny but it is my only way of answering Mr. Thompson. I am not angry at his letter but it made me realize just how much disrespect people have for our country and heritage.

The only thing that made me angry was the picture of Lee Grills because I think education is vital in this day and age.

I also know from personal contact with Robert Temple that he is very interested in young couples, their families in enthusiasm and they hang it home and if possible to help them do it on their own. I might add my family and myself are protestants.

Mr. Thompson should go into the Liberal committee rooms and I am sure Mr. Temple would be very happy to correct him about our flag.

In one breath of Canadian air we are worrying about our children and teenagers and their disrespect for their elders and what not and in the next breath, we their parents, are openly refusing to our Canadian flag as a show of respect stylized onion bag. I myself agree with Mr. Thompson when he says the Canadian flag, as a matter of fact we do not deserve Canada. We are taught to honor and love our country. What a beautiful sight it would be if we would honor and obey our country for our government no matter which party wins. It is not our government that should have arrogance but the people of this fair country, myself included.

To sum it all up let us all go to the polls and vote for the party we want. We can't all win but we can make a mockery of our freedom, flag or country but just do our best to be deserving Canadians.

Mrs. Ames Thompson.
No relation to Burton Thompson.

Horses Stage US Comeback

Sakal John Telegraph-Journal

Ten years ago, the horse population of the United States was down to a little more than three million. Today it totals between six and seven million, according to the Morris Animal Foundation of Denver.

This is an interesting statistic. Just when it appeared the internal combustion engine was about to irrevocably down Dobbin to extinction, horses began to make a comeback.

Horses aren't used for pulling wagons or working farms so much any more, but they have become, in a big way, pets of the world of companion animals. They have become many people's best friends and they are having a profound effect on a number of human activities.

Penn State University now offers a course in horse-shoeing to help alleviate a shortage of blacksmiths. Saddlery and other horse accoutrements are selling better than they have in years.

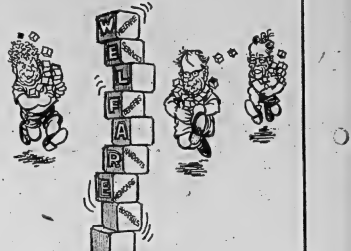

To Your Good Health

Weakness Symptom Of Low Blood Sugar

By JOSEPH G. MOLNER, M.D.

Dear Dr. Molner: What are the symptoms of "low blood sugar" the cause and the treatment? Would early morning and late afternoon weakness be a sign of it? I am a woman of 60 and have this type of weakness which prostrates me for half an hour or so, with rapid pulse and heart palpitation.

Would a test have to be taken during one of these attacks for it to show low blood sugar? — Mrs. M. M.

* * *

The symptoms you recite could fit the picture for low blood sugar, but this condition can manifest itself in many ways, so it's better to be sure than to jump to conclusions.

It is true that a blood sugar test taken during one of these weak spells would be enlightening, but since that can't always be done, a much better course is a sugar tolerance test.

This is a series of tests taken over a period of six hours, to show the degree of rise and fall, if any, in the blood sugar, and gives a very useful picture of how your system supplies and uses up its blood sugar.

The ordinary procedure is to have the patient eat a liberal diet, including a substantial amounts of carbohydrate, for three days before this test is made.

* * *

There is no single cause of low blood sugar. Our individual differences in metabolic rate, our eating habits, our degree of nervous tension all are common factors, and all of these in turn must be aimed at the dominant factors in any given case.

One frequent misconception is that people should eat sugar to combat this "low blood sugar" condition. That isn't so, because such doses of sugar stimulate the pancreas, which in turn pours up its rate of insulin production. This speeds up the utilization of sugar, and you have a sort of roller coaster effect, sugar rising rapidly, then plunging to a very low level.

The better way is to get more protein in the meals, since this will release its sugar content more gradually, and help hold the average sugar level more steady.

* * *

Dear Dr. Molner: I am a boy 15 and interested in contact lenses, but my parents are against the idea. Can you give me some pros and cons? Can they damage the eyes? Are they a good buy? — L. N.

Arguments for contacts: They' do a good job. They won't damage the eyes, unless they cause undue irritation, in which case you would stop wearing them. They are especially good for special purposes — for actors, some athletes, models who don't want to wear glasses, and so on.

Arguments against: The cost — and if you are going to have treatments, rich want an expert job of fitting. Some individuals find they cannot wear contacts for more than a relatively short period at a time. If a lens is lost, it can be difficult to find and expensive to replace if not found. Discuss the situation thoroughly with your eye doctor before going ahead.

* * *

Dear Dr. Molner: How do you find out if you have a pin worm? I eat so much and never gain any weight, and have a lot of distress in my lower colon. — V. P. D.

Five types of tapeworm are common in the United States, all round worm, which can cause colicky pain; hookworm, prevalent mainly in the South, which causes diarrhea and anemia; and beef, pork and fish tapeworms. (There are many other kinds found elsewhere in the world.)

The sure method of diagnosis is finding eggs (or segments of the worms) in the stool; hence several stool examinations should be made. If no sign is found, your doctor must look for some other cause.

Today in History

By THE CANADIAN PRESS

Nov. 8, 1963 . . .

Shah Mohamme Nadir of Afghanistan was assassinated 32 years ago today—in 1933—after four years in power. As Gen. Mohammed Nadir Khan, he captured Kabul, the capital, Oct. 8, 1929, and was proclaimed shah eight days later. He consolidated his position by executing prominent contenders who had been fighting for power since the November 1928 revolt against the king. The shah was assassinated by the servant of one of his victims. The murder had no political significance and the shah was succeeded without trouble by his son, Shah Mohammed Zahir.

1834—Capt. Edward Rickenbacker, U.S. ace fighter pilot of the First World War, flew across the U.S. in 19 hours, three minutes and 50 seconds.

1960 — Democratic Senator John F. Kennedy of Massachusetts was elected 35th president of the United States.

First World War

Fifty years ago today—In 1915—French and German artillery squads engaged in violent duels on the western front, particularly in the Artois area.

Second World War

Twenty-five years ago today—In 1940 — RAF pilots claimed 20 Nazi planes destroyed in the first six British losses; the Tower of London was damaged in an air r..d; Hitler boasted Germany was strong enough to meet any combination in the world."

New Yorkers Put Up With a Lot

By Sydney J. Harris

During a sermon at the Community Church in New York last month, the Rev. Donald Herrington told his congregation that the city of New York "is running out of water, running out of air, running out of space, running out of beauty, running out of jobs, running out of money and credit, and running out of patience."

Most of this litany is true, and could be said with equal truth of most other American cities. What is not true, at least of New York, is that the denizens are running out of patience. Sad to say, they are not: they are simply resigned.

It is incredible what the citizens of New York will put up with in the way of sleazy service, rude officialdom, impossible traffic, mismanagement of civic affairs, dirt, discomfort, and an expensiveness in living that threatens to take off for the stratosphere.

The richest city in America is nearly broke. Nobody but a madman would volunt rily drive a car into Manhattan. Hotel rooms are nearly impossible to get during convention weeks. Central Park can be used at night only with guard dogs. The air pollution is equal to smoking two packages of cigarets every day.

The continuing flight to the suburbs has turned the core city into a bleak contrast of extremes — rich and poor, with a dwindling middle-class. The non-working population, which at least afford to pay taxes, flees the city — thus increasing its expenses and diminishing its revenues at the same time.

Throughout all this, the people are passive — the most affluent, educated, sophisticated public in the country stands for abuses and erosions that would inflame the rustics of any hamlet in America. They put up with miserable schools, inadequate police protection, chaotic transportation, shockingly high prices, minimal living space at maximum rentals, political mediocrity, and the probability of an explosion in Harlem that would make Watts, California, look like a Sunday school picnic.

This is the same city of immense private and corporate wealth, of the largest buildings, biggest budget, highest per capita income, and a mayor whose duties and responsibilities are second only to the President of the United States. New York is indeed running out of everything — except patience. It is the sucker city of America, where every year everybody gets less and less for more and more and still jeers at the rest of the country as boobs.

STOCK QUOTATIONS

(Stock Quotations Furnished by Barclay & Crawford)
56 Bridge Street East

P.O. Box 788

Members Toronto Stock Exchange

Belleville Office — Dial 968-5581

Manager, Rae B. Swansburg, B.Sc., B.E., P.Eng.

A.M. QUOTATIONS

INDUSTRIALS	MINES AND OILS
Abitibi 10¼	Atlantic Coast 145
Alberta Gas Trunk 30½	Beth Copper 600
Algoma Steel 62¾	Brunswick M & S 17½
Argus Cpr. 12⅞	Central Patric 11⅞
Aluminum 31⅛	Calvert Gas 41
Bank of Montreal 60½	Campbell Chib 555
Bank of Nova Scotia 71	Can. Tungsten 124
Bell Telephone 58⅛	Can. Southern 210
Br. American Oil 29⅛	Cons. Morrison 205
Brinco 6⅝	Conwest Expl. 815
B.C. Forest 22⅞	Copperfields 110
Canada Cement 47	Denison 23½
Husky Oil 14⅞	Grandon 240
Cdn. Chemical Wts. 825	Hastings M & D 300
Cdn. Bank of Com. 62⅛	Hollinger 23⅛
Cdn. Breweries 8⅞	Hudson Bay Mining 69½
Cdn. Br. Aluminum 15⅝	Hudson Bay Oil 17
Cdn. Tire A 56⅛	Kerr Addison 875
Cdn. Pacific Railway 72½	Mt. Pleasant 83
Chemcell 16	McAdam Mining 91
Chrysler 59	New Hosco 270
Cons. M & S 52½	Northgate 20¾
Cons. Paper 39½	O'Brien 67
Cons. Gas 14¼	Opemiska 840
Crush Intl. 14¼	Place Gas 145
Distillers Seagrams 37	Provo Gas 240
Dom. Foundries 28	Quemont 10¼
Dom. Steel 15¼	Rio Algom 19¾
Dom. Stores 23½	Sherrit Gordon 600
Dom. Tar 10	Spooner Mines 22
Falconbridge 108	Steep Rock 750
Fleet Mfg. 59	Teck Corp. 500
Gen. Motors 171	United Cornstock 29
Gt. Lakes Paper 33¼	Tad 284
Gtr. Winn Gas 28	United Keno Hill 550
Home and Pet. 295	North American Gas 60
Home Oil A 19½	Zenmac 33
Imperial Oil 55¾	
Indust. Acc. 11¾	
Intl. Nickel 102⅝	
Intl. Utilities 32½	
Inter. Prov. Pipe 90½	
Inv. Syd. A 15	
Jeff Lake 22½	
Jockey Club 5¼	
Lake Ont. Port. 6⅞	
Levy 16¼	
Laurentide Fin. A 13¼	
Loblaws B 11½	
Massey Fer. 30¾	
MacMillan B & P 28½	
Mead Johnson (NY) 22⅝	
Noranda 53¼	
Ogilvie 14	
Pacific Pete 10¼	
Royal Bank 72	
Salada Foods 11⅞	
Sheel 21	
Simpson's Ltd. 30¼	
Steel of Canada 27⅞	
Toronto Dom. Bank 61½	
Traders Fin. A 21¼	
Trans. Can. Pipe 19⅝	
Union Gas 33½	
Versatile 13½	
Victoria and Grey 15	
Westcoast Trans 21¼	
Walkers 36	

Five most active industrial and mining stock quotations at noon.

INDUSTRIALS

Shell 6970, 14¾, down ⅛

Inv. Group A 4325, 15, up ⅛

Massey Ferg. 3838, 33¾, unch

Slater Steel 3200, 15½, down ⅛

Kelly Douglas A 3000, 5¼, unch

MINES

Kopan 157150, 23, up 4

Cheskirk 150800, 13½, up ½

Multi Minerals 118700, 101, up 6

Ann. Ledge 84000, 17½, down 2½

Nesto 81500, 19, down 1½

DOLLAR RATE

MONTREAL (CP) — The United States dollar in terms of Canadian funds was unchanged at $1.07 7-16. Pound sterling was unchanged at $3.0114.

Jaycees Volunteer for "Operation Mop-up"

Planning strategy for "Operation United Appeal Mop-up" are from left, Alex McLeod and Dick Chapman of the Jaycees, Ed McKinney, vice-chairman of the United Appeal Campaign, and LeRoy Parfitt, president of the Jaycees. A special committee of Jaycees has volunteered to do the final campaign clean-up this week.

The Junior Chamber of Commerce is cleaning-up for the United Appeal... that is, they are collecting the final outstanding accounts.

A special committee of Jaycees, headed by President LeRoy Parfitt, gathered at United Appeal Headquarters today to plan "Operation United Appeal Mop-up."

The committee will make about 35 calls, mostly commercial calls in Canniffon, Corbyville and Rossmore.

Jaycees have also volunteered to handle the difficult task of reaching Belleville commercial establishments who during the campaign received kits from canvassers with a promise to donate to the campaign and who have not yet sent in their donations. There are many such prospective donors who have failed to complete their returns and United Appeal Headquarters asks their co-operation in making returns as soon as possible.

The Jaycees did not take on an enviable job, but it is a necessary and important one. They are to be commended for their fine showing.

Toronto Stocks

TORONTO (CP)—Prices remained mixed while the volume climbed higher in morning trading today at the Toronto Stock Exchange.

Among industrials, Aluminum attracted most of the attention after the United States announced during the weekend that it will release 200,000 tons of stockpiled aluminium in 1966. The American government said the measure was designed to relieve price pressures and called aluminium industry's recent price increase "inflationary". Shares of Aluminium slipped a point to 32.

Laura Secord was another featured issue, gaining ¼ to a record 23¾. Gains also went to Massey - Ferguson and Steleo, each picking up ¼ to 33¾ and 27⅝, and Price was ahead ¼ to 40 while Shell slipped ¼ to 20.

Bank stocks were mixed with Toronto - Dominion moving up ⅛ to 62, Bank Scotia losing ⅛ to 71¼ and Montreal was unchanged at 60¼.

In primary metals Comiuco, Noranda, and Inco were all ahead ¼ to 53¾, 53¾ and 102 respectively. However Falconbridge lost ¼ at 108½.

Speculative issues were actively traded with D'Eldona up four to 45 cents, Nisto ½ to 21 cents and Place eased five cents to 145.

On index, industrials were off .23 to 171.50, base metals .10 to 66.96 and the TSE .17 to 161.50. Golds were up 1.60 to 160.29 and western oils .29 to 103.78. Volume at 11 p.m. was 1,341,000 shares compared with 1,630,000 at the same time Friday.

Yacht Built For Perth Man Being Sought

LONDON (CP)—A company liquidator is reported searching Atlantic ports for the Canadian-owned Trimaran Tryptich, the world's biggest three - hulled yacht built by a British firm which has gone into bankruptcy.

Because of an alleged unpaid bill, creditors hope to seize the Tryptich and sell it to provide more funds for the liquidated construction firm, Multihull Services Ltd. of Wadebridge, Cornwall.

The big yacht was built for Matt Burpee, a retired Perth, Ont., dairy farmer who planned to use it for charter work in the Caribbean.

Amid a dispute over construction costs, Burpee, accompanied by his wife and two teenage children, sailed the Tryptich from Cornwall last May. The yacht has been traced to Spain, Liberia and the Canary Islands, but its current whereabouts are unknown.

David Senior, Multihull's managing director, maintains that because of rising costs, the construction bill came to £43,000 (£129,000) and Burpee paid only £22,000 ($66,000).

Last spring Burpee said the cost claims were ridiculous. When he ordered the yacht, the price quoted was £17,000 ($51,000). This went up to £20,000, then £22,000. When the construction firm kept pressing for more money, Burpee said he was not satisfied, adding that he placed the issue in the hands of lawyers before leaving Britain.

A spokesman for Multihull's creditors said that if the Tryptich can be found, a writ will be issued to seal the yacht "over Burpee's head."

Burpee was last reported to have left the Canary Islands Sept. 27, heading for Nassau.

BOY SCOUT ACTIVITIES

THOMASBURG GROUP COMMITTEE

THOMASBURG — The regular meeting of Thomasburg Boy Scout group committee took place on Wednesday evening, the home of Mr. and Mrs. William Geen with 14 present.

Mrs. Marion Morton and Don Geen will attend a meeting of the session of Thomasburg United Church to bring the matter of the use of the church hall for Scout and Cub meetings to the attention of that body.

Scoutmaster William Geen reported three meetings of the Scouts in the I.O.O.F. hall with attendance ranging from nine to 12 boys. Nine boys took part in a hike to the park on Sunday.

A ball game with Plainfield Troop was played under the supervision of Don Fraser in October. The need for the election of new Patrol Leaders and for ordering of new badges and signal flags was brought to the attention of the group.

Commissioner Allan Howell reported five new Cubs, who are enthusiastic about their work.

The president, James Secklings, welcomed Mrs. Marion Morton and Mrs. Joyce Fisher, representing Crescent Rebekah Lodge, sponsors of the Scouts and Cubs. He reported that 22 Scouts and 17 Cubs were registered this year.

Commissioner Howell was appointed chairman of a committee to plan for a variety night in March when members of the group attended the district banquet at Bonarlaw at which special entertainment was provided by Mr. and Mrs. Gordon Russell.

Assistant Cubmaster Anne Howell reported that the Christmas cards are selling well. She offered the use of her home for a social evening for the group in December.

Signs Indicate Heavy Atlantic Poll Turnout

By THE CANADIAN PRESS

Voting across Eastern Canada in the federal election waned early today with indications in the Atlantic provinces of a heavy turnout while Quebec voters reported voting light to moderate.

Polls opened at 8 a.m. and close at 7 p.m. local standard time.

More substantial reports were expected after 1 p.m.

In the Atlantic provinces there were reports from many areas of early turnouts larger than in the April 8, 1963, federal election.

Clear skies with seasonal temperatures in the 30s and 40s were reported in almost all areas of the four provinces.

In Ontario, light rain was reported in most areas with fog in the southern section and some snow in Northern Ontario.

In Quebec, the weather was mainly sunny and cool with snow flurries expected in some areas later in the day.

Drivers Protest Meeting of Own Shop Stewards

TORONTO (CP) — Dissident members of the International Teamsters' Union (Ind.) have who led an 11 - day wildcat strike last month against major trucking companies in southwestern Ontario, set up picket lines Sunday to protest the meeting of their own shop stewards.

The 128 stewards met in the Toronto Coliseum to hear leaders to prepare for a general membership meeting next Sunday. About 60 pickets marched for one hour outside the headquarters before withdrawing.

A spokesman for the pickets said they were dissatisfied with the work of the union negotiating committee which arranged the recent settlement with the Motor Transport Industrial Relations Bureau, representing the trucking firms.

He said the rebels may take over next Sunday's meeting unless their demands are met. One demand is for the removal of Kenneth McDougall, chairman of the negotiating committee, which represents 9,000 union members.

After removing the pickets, the stewards held their own meeting to work out the resolution they'll present to the general membership meeting. Mr. McDougall's removal.

Reached at his home in Oshawa, Mr. McDougall dismissed the incident, describing the rebels as "kooks and Communists."

Thomasburg

FRANKFORD — The sympathy of the district is extended to the bereaved relatives of Mrs. George Walker, a former resident of Thomasburg, whose funeral took place in Trenton last Friday with interment in Thomasburg cemetery.

Mr. and Mrs. H. K. Morton and family, Miss Betty Benson and Mr. John Reid were recent guests at the home of Mr. and Mrs. Ralph Johnson and family at Stirling.

A crowd of nearly 400 patronized the turkey supper sponsored by the U.C.W. of Thomasbury United Church in the church hall on Wednesday evening.

The pupils of Thomasburg school enjoyed a holiday last Thursday while the teachers attended the annual convention.

Mrs. Charles Griffis is a patient in Belleville General Hospital.

OFF THE RECORD

By Ed Reed

The lady next door said I should clean up because I'm bringing down the real estate values."

Campbellford News

Mrs. Pearl Rutherford, 38 Ranney St.—Tel. 653-3822

Commencement Exercises Held At District High School

CAMPBELLFORD — Campbellford High School held its annual commencement exercises on Friday evening, November 5th when a capacity crowd attended.

The processional was ushered in with music from C.D.H.S. school band. The invocation was given by Captain William Wilson of the Salvation Army Campbellford. L. S. Caswell addressed the students and made the introductions.

In his remarks to the students principal Caughill urged the graduating class to have a purpose, to establish a code of ethics and take definite action to reach a goal. He paid high tribute to the graduating class.

VALEDICTORY ADDRESS

The valedictory address was given by Robert Palliser who said "As we meet here tonight we have mixed feelings of nostalgia and pride. The dream of Grade 13, that goal for which we strived during five long years, has finally become a reality. We realize that the road has not always been a difficult one and yet we know we could never have done it alone for it is many who are responsible for our success, symbolized by this ceremony. Our teachers deserve credit as I have developed an enthusiasm for our own work, our class and our school. They were always willing to give us extra time and attention, often at the sacrifice of their own leisure time. Our parents provided the patience, love and understanding that we greatly needed during these years. Words alone can never express the gratitude we feel for them, but perhaps our achievement in sight and our attainments in the future will in some measure convey our thankyou for their trust and faith in us."

EVALUATE CERTIFICATES

Each of us must carefully evaluate the Grade 13 certificate awarded here tonight. What was the purpose of all our efforts? Why did each one so hard to fulfill the requirements? Two responses immediately jump to my mind.

The more obvious is that this document is the passport to our future whether it be in the business field, or in the extension of education. With this key we may unlock the doors to institutions of higher learning . . . doors incidentally, forever closed to the high school dropout.

The second value which persists itself to me is the general basic background which Grade 13 provides in an extremely wide range of subjects. I feel certain that the teachers will admit that a good proportion of the detail which each pupil can faithfully, or not so faithfully memorized, will not be retained. Only a few will retain the knowledge of learning it? The self discipline necessary to learn the facts however, is to apply ourselves. But this is not the only merit. The basic theme of each course will not be forgotten. We have a general foundation on which to build our future education.

In parting tonight, for we will all leave for our careers or further education in universities, hospitals, teachers' colleges, I wish to leave a thought for you, the graduates, to consider. This legacy of training and education is not free. We have a debt to repay for our success. I urge you to continue your efforts so that the debt may be fully repaid and the rewards of success may be realized."

GUEST SPEAKER

Guest speaker of the evening was M. Paul Dumont-Prentice, public relations officer, French network, C.B.C. introduced by French teacher, Ar. T. Connell, M.A. and thanked by graduate Douglas Grant, now a student at Guelph University

Monsieur Dumont - Frenette began his address by quoting from Charles Dickens, "The Tale of Two Cities" He said the same condition exists in the world today, the world has not changed, there is everything to hope for and everything to worry about.

"We have just completed a year devoted to peace, we still have wars and unrest. Adults have not given the young generation what they are entitled to. The generations over the years have built a country of riches and expanded natural resources and it is now the challenge of the young generation to pass on another generation a better legacy than they received because every generation brings something worth while to the world.

The United Nations is trying to unite all mankind in a peaceful world for a perfect total, Africa and the Far East must be included. The challenge to the graduating class was to make a better world than they inherited.

PRESENTATIONS

In the presentations 31 students received Grade 13 certificates, with few exceptions. All have gone on to university, Normal School or Teachers' College, 57 pupils received Grade 11 and Grade 12 recognition.

In Grade IX the highest academic standing in the five-year program was Peter Pollock; the highest academic standing in the four-year program was Fred Grills.

In Grade 10 the highest academic standing in the five-year program was Dennis Kerr; in the four-year, Jane Harrington, in the two-year, Eddie Duff.

In Grade XI the highest academic standing in the five-year program was Dennis Kerr; in the four-year Arts and Science, Randelle Redcliffe; in the four-year Business and Commerce, Donna Dunbar.

In Grade XII highest academic standing, Mary Pope; second Linda Lee Ann Hall; highest academic in commercial course, Frances McCourt.

The English prize, donated by Ladies' Auxiliary of the Legion, $30 cash, was won by Janis Johnston. The history and zoology prize, donated by the Campbellford Lions Club, of which, was won by Janis Johnston.

Highest academic standing in facts learned, donated by Mr. G. Balfour, $25 cash, won by Robert Palliser. The mathematics prize donated by Rotary Club, $25 cash, won by Robert Palliser. The history prize, donated by Campbellford Lions Club, $25 cash, won by Janice Tinney.

The physics and chemistry prize, donated by Rotary Club, $25, won by Douglas Grant.

The second highest standing in Grade XIII, donated by the Warkworth Community Service Club, $25, won by Douglas Grant. The Royal Canadian Legion prize for Grade XIII, of $30 cash, won by Vickie Southern.

In the special awards, the Margaret Bateson Memorial bursary, donated by Campbellford Nurses' Alumni of, $150, won by Gloria Ward.

The All-Round Girl trophy, donated by former principal R. M. Hall, was won by Lois Clark, the All-Round Boy trophy, donated by A. D. Bennett Co., won by Douglas Grant.

A two-volume biography of Sir J. A. Macdonald, donated by Minister of Education, was won by Janice Tinney. Grade X history prize of $25, given by Bemersyde Chapter, IODE, was won by Edwin Lew. Grade 11 English prize, donated by IODE, was won by Beth Wilks.

The wrestling team placed seventh in the All-Ontario championships with 61 schools competing. Rudy Joss and Bill Stillman were the finalists.

Following the program the remainder of the evening was spent in dancing.

NOW IT'S WAIT AND SEE—Prime Minister Lester Pearson and Progressive Conservative leader John Diefenbaker exude confidence at the end of their campaign trails for the Nov. 8 general election. Mr. Diefenbaker is seen at his Prince Albert, Sask., campaign headquarters. (CP Photo).

Study Guild Hears Talk on Newspapers

The October meeting of the Belleville Women's Study Guild was held at the home of Mrs. A. D. Arnoldi, with the subject of the evening "The Use of Newspapers in Our Continuing Education," presented by Mrs. S. C. Else.

A brief business meeting was conducted by the Guild president, Mrs. R. Rollon. Plans were made to collect gifts at the next meeting to be forwarded through the Belleville Branch of the Canadian Mental Health Association to women patients at the Cobourg Hospital. A letter was read from the local Member of Parliament in response to a communication sent by him to the Study Guild.

The suggestion had been made as a result of discussions at an earlier meeting, that the government set up a central fund for compensation of those Samaritans of the road who help road accident victims and then find themselves in legal and financial difficulties as a result. This suggestion was well received by the member, and will be brought before the appropriate committee.

The devotional part for the evening was taken by Mrs. R. Settle, with the theme of learning and wisdom.

HISTORY OF NEWSPAPERS

Mrs. Else began her presentation of newspapers by asking the group how much if really knew about the local newspaper —how many columns did it have? Which were the predicated articles? She then went on to give a brief history of newspapers, and the benefits to continuing education which may be reaped by their daily perusal. The "skim and skip" reading system was recommended for good assimilation of current where time is at a premium.

It is estimated that if you spend just 15 minutes a day, six days a week, reading the daily paper, you are reading well over a million words a year —do this and you are bound to reap some educational benefit. News sources are many and varied, and the function and operation of each and the more well known news services was explained.

EXCELLENT CHARTS

The current trend to the use of newspapers in the classroom was underlined by excellent charts each featuring newspaper clippings on a different subject—the Political Scene, Religion, Mathematics, Art, Humor, Geography, Business, to name a new. These charts had been made up in connection with a seminar, at Nicholson High School, and Sister M. Veronette very kindly made them available to Mrs. Else for use at the Study Guild. Much interest centred around this display, which illustrated so graphically the value of newspapers in education. Hostesses for the evening, Mrs. K. Daley and Mrs. H. C. Wylie, served refreshments as members rounded out the evening with further discussion of the fascinating subject of news and newspapers.

As a follow-up to this most interesting program, two large groups of Study Guild members have since accepted the invitation of The Intelligencer to tour the newspaper plant and offices, and these tours have proved most enjoyable and enlightening.

INTERVIEW GOES AWRY

WIMBLEDON, England (CP) — Broke and jobless, Jim Scott, 32, applied to the government National Assistance Board for aid. All he got was more debts. An interview with an official ended in an argument. Scott grabbed the official's tie and held on so firmly that it took a policeman with a pair of scissors to separate them. Scott didn't get any money. Instead, he was fined $30 for assault.

(Photo by Hank Binnema)

MR. AND MRS. WILBERT A. WHITEMAN

Whiteman – Scrutton

Linda Marie Scrutton, daughter of Mr. and Mrs. Jack Scrutton of Madoc, and Wilbert Andrew Whiteman, son of Mr. and Mrs. Harry Whiteman, also of Madoc, were united in marriage by Rev. David Potter in Trinity United Church, Madoc on Saturday, October-30, 1965, at 2.00 p.m. The organist was Mrs. Emma Reid.

The bride, given in marriage by her father, wore a gown of white Chantilly lace with a fitted bodice, scoop neckline and lily point sleeves. Her large full skirt featured back detail of a V-design of Chantilly lace panels. A rhinestone comb held her mantilla type shoulder length veil of silk illusion, and she carried a white Bible crested with pink and white carnations.

Mrs. Beverley Derry, maid of honor, Miss Sharon Holden and Miss Joan Hamilton, bridesmaids, were attired identically in floor length gowns of jade peau de soie with matching lily point cuffs and wedding ring headpieces with matching veils. Each carried a bouquet of pink and white 'mums. The flower girl, Janice Whiteman, wore matching attire and carried a small bouquet similar to those of the bridesmaids.

The bridegroom's brother-in-law, Carl Derry, was his attendant and Bruce Whiteman, his brother, and Robert Scrutton, brother of the bride, were ushers.

At the reception, held in Cooper Community Hall, the bride's mother received the guests. She wore a wool crepe suit of taupe autumn haze with fox collar, brown accessories and a corsage of bronze roses. The bridegroom's mother assisted, dressed in a blue double knit suit with blue print blouse, matching blue accessories and a corsage of yellow roses.

For her wedding trip through Ontario to Niagara Falls, the bride chose a teal blue three piece suit with black accessories and a white corsage. On their return the couple will live at 296A Sidney Street, Apartment 2, Belleville.

MARY MOORE FRIED CHICKEN

"Why Kentucky Fried Chicken? Why not Mary Moore Fried Chicken?

That was the challenge in a column written by Helen Pearce, retired Women's Editor of the Owen Sound Sun-Times.

If I had a dollar for every batch of fried chicken I've whomped up over the years I could buy quite a few Canada Savings Bonds. This week I've made four more batches of fried chicken because I was aiming for the ideal crisp crunchy golden crust. I've got it!

MONDAY

Dinner Menu

by Mary Moore

Barbecued Pork Chops; Baked Potatoes; Spinach; Cabbage Salad; Dutch Plum Cake; Tea.

EMEM'S CRISP FRIED CHICKEN (serves 4):

4 whole chicken legs cut into 4 drumsticks and 4 thighs (about 1½ pounds), 1/3 cup flour, ½ teaspoon salt, ½ cup fine cornflake crumbs, ½ cup flour (2nd amount), 1 large egg, 1 tablespoon cold water, ½ cup butter.

Into a strong paper bag measure the 1/3 cup flour and salt. Shake dried chicken pieces in them to coat. In a shallow dish beat the egg with the water to mix. Dip chicken pieces in them to moisten with egg all over. Transfer to shallow dish containing mixed together corn flake crumbs and ¼ cup flour and coat all over with the crumbling mixture. (If possible let the crumbed chicken pieces rest and dry for one hour before frying.) Melt the butter in a large frying pan and saute chicken pieces until sides until golden. Do not burn them. (The corn flake crumbs have a little sugar in them and tend to brown too quickly if not watched carefully. Remember though that the sugar is a vital ingredient which produces the desired crispness.)

For the desired golden crisp finish, transfer chicken pieces to buttered shallow baking dish, pouring excess butter in pan over each piece and bake at 350 deg. Fahr. 40 to 45 minutes, turning once. I recommend this oven-fried treatment.

But if you are a confirmed deep-fried crumb fan, fry them chicken pieces are golden, add 1 tablespoon boiling water to frying pan, cover, reduce heat to very low, and fry for 40 to 45 minutes.

Korean Boys Work on Farm To Pay Way

HAMILTON (CP) — Induk Pahk of South Korea says the answer to communism is a shovel and a gospel.

Mrs. Pahk began in 1960 to raise money to build a school where underprivileged Korean boys could learn how to use both. She lives part of the year in Washington and raises much of her money in North America.

The first two buildings were dedicated Sept. 24, 1963. Now the Induk vocational school near Seoul, about 15 miles from the boundary dividing Communist North Korea from South Korea, has its second class of 30 boys.

Mrs. Pahk says she is far from satisfied. The boys are carefully chosen on the basis of examinations and tests, and most of the 140 who applied the first year had to be turned away.

The school operates a farm on which the boys work to help pay their way. They learn modern methods and some older techniques, such as plowing with oxen.

They are taught co-operative farming, which Mrs. Pahk says she believes is the answer to communism and superior to capitalism for her people.

She now dreams of three more classes to make a five-year course, of adding a course in practical engineering and a class for girls.

Mrs. Pahk has written a book, The Hour of the Tiger, which she says is a progress report on the school for people in Canada and the United States who have contributed to it. All royalties will go to the school as did royalties from her first book, September Monkey, a biography.

DOCTORS WON THROUGH

A Yugoslavian woman, Ivanka Savic, has given birth to twins after 10 miscarriages in 18 years.

Nurses Alumnae Plans Future Events

The Belleville General Hospital Nurses Alumnae met in Education hall for its monthly meeting.

The Stardust Ball final plans were made, also the Christmas Party in the form of a potluck supper and program for the December meeting.

Bus trip to the O'Keefe Centre for Henry Mancini and the New Christy Minstrels were announced.

A bus trip to Toronto the first week in December for shopping is also planned.

Mrs. Hilda Lawrence with Mrs. Joan Barlow as model demonstrated fashion two - twenty showing in many unique and amazing outfits.

Mrs. Mary McCreary thanked the speaker and lunch was served by Una Buchanan and Mabel Bean.

HYMN ALTERED

LADOCK, England (CP) — Farmers in this Cornish village refused to sing the hymn All Is Safely Gathered in at the annual harvest thanksgiving service because of a late harvest this year. Instead the vicar gave permission to change the words to Some Is Safely Gathered In.

A REMINDER

Wedding forms for write-ups are available at The Intelligencer and should be completed and returned BEFORE the ceremony so a report can be published immediately after the wedding.

Pictures may be submitted by your photographer up to three days after the wedding. We cannot publish wedding write-ups submitted later than six days after the date of the ceremony.

Accounts of showers and entertainments in honor of the bride do not belong with the wedding write-up, but should be sent in immediately after they are held, for publication separately.

Duiven – Shappee

Janet Lynn Shappee, daughter of Mr. and Mrs. John Clifford Shappee, of Belleville, and Douglas Charles Duiven, son of Mrs. P. E. Duiven of Carrying Place and Mr. Duiven of Arbercroft, British Columbia, were united in marriage by Rev. J. A. Dunlop at St. Margaret's-on-the-Hill Church, Belleville, on Saturday, October 30, 1965, at 2.00 p.m. Mr. Scott Bradford played traditional wedding music.

Given, in marriage by her father, the bride wore a floor length gown of white peau de soie featuring a bell shaped skirt and Empire waist. The bodice was of Chantilly lace with a scalloped neckline and long lily-point sleeves. Her veil of French silk illusion and lace fell from a circular crown of pearls and crystal drops and she carried a bouquet of red Yuletide roses.

Miss Sandra Bonnetta, maid of honor, and Miss Rose Mary Deryaw and Miss Lynne Duiven, bridesmaids, and Miss Gail Fargey, cousin the bride, junior bridesmaid, were all identically attired in floor length gowns of royal blue peau de soie. Their gowns were fashioned with scooped neck lines and flounced elbow length sleeves trimmed with Guipure lace. They wore matching wedding ring headdresses with net panels and carried nosegay bail bouquets of clustered white 'mums.

Mr. Gordon Redner of Redperville was groomsman and the ushers were Mr. William Wiese of Carrying Place; Mr. Norman Mowers of Belleville, and Mr. Kenneth McQuarrie of Carrying Place.

At the reception at Club Canada, Mrs. Jack Kuntze was master of ceremonies and Mr. David R. Duffy was toastmaster. To receive the guests, Mrs. Shappee wore an ensemble of oyster imported brocade with mink trimmed jacket, matching accessories and a corsage of orange Delight roses.

Mrs. Duiven assisted, wearing a sheath dress of Guipure lace in toast brown with all over fringe embroidery, champagne accessories, mink stole and a corsage of yellow roses.

For her wedding trip to Quebec and Vermont the bride chose a two-piece suit of teal blue tweed trimmed with black fox collar and cuffs, black accessories and a corsage of yellow miniature roses.

On their return the couple will live in Belleville.

SOCIAL and PERSONAL

The condition of Mr. David Craig, 24-year-old Bell Telephone employee, seriously injured in an explosion on Pinnacle Street last Wednesday, is now reported as good. Mr. Craig, a patient in Kingston General Hospital, expects to be released on Thursday.

* * *

Before her recent marriage, Mrs. Wilbert Andrew Whiteman, the former Linda Marie Scrutton of Madoc was entertained at two miscellaneous showers. One was held at the home of Mrs. Berg Whiteman of Belleville with Mrs. Marian Redcliffe and Mrs. Barbara Whiteman as co-hostesses. The other was given by Mrs. Ruby Brady and Miss Nancy Brady at Mrs. Brady's home at Madoc.

* * *

Before her recent marriage, Mrs. Douglas Charles Duiven, the former Janet Lynn Shappee of Belleville, was entertained at showers given by Mrs. Kenneth McQuarrie, Mrs. Gordon Redner and Mrs. Norman Mowers, by Miss Lynn Dustin and Miss Edna Colton at the home of Mrs. A. E. Dustin, and by Mrs. Cecil Bonnetta and Miss Sandra Bonnetta. Mrs. J. E. Kuntze entertained at a coffee party and recipe shower, and Mrs. Rex M. Chaplin gave a kitchen shower with Mrs. Vernon Rump as co-hostess. Mrs. P. E. Duiven entertained at a party after the wedding rehearsal.

Club Activities

KINETTE CLUB

The Kinette Club held their November meeting at Rollin's Steak House, with ten members and one guest present.

The Christmas project will be to dress a doll in 50 ft. bills and raffle it off. S. Larsen is chairman of the project.

The club was presented with the new banner.

Plans are being made to help a needy family who lost most of the contents of their home as the result of a fire.

The raffle was won by Silvia Larson.

Successful Living

Widow Old Enough To Know Own Mind

DEAR DORIS: I am 40 and a widow, with four children. This guy I've been going with wants to marry me this fall, but my Dad doesn't want him around.

Should I go ahead and get married against my Dad's wishes? Or should I tell him after we are married? After all, a woman of 40 should know what she's doing without her Dad's consent.

My oldest girl is 14. She doesn't seem to listen to me, but she sure listens to Ralph when he talks to her. The children all think the world of him. — ANOTHER CHANCE.

DORIS CLARK

DEAR ANOTHER: Try once more for your father's consent, learning, if you can, what his objections are. Could he have some knowledge about your friend which prejudices him? Or is he just afraid of losing his housekeeper?

If you are ever going to know your own mind, now is the time. Once your decision is made, announce it. And that is that.

* * *

DEAR DORIS: I should have written you as soon as I read the letter from "Desperate and in Love." I sincerely hope she didn't go on with the wedding. I did, and have been sorry ever since. If you can't talk to your husband, why marry? Who needs it?

If desperate marries this man, she will find that he resents her being able to talk to others, and if she doesn't shell go nuts. Take it from — ONE WHO KNOWS.

* * *

DEAR ONE: I'm sorry you speak from bitter experience. Such resentment of your friendliness surely springs from inferiority feelings in your husband. Don't go nuts. Try addressing some serious conversation to a trained counsellor.

* * *

DEAR DORIS: I have university roomers. For their room and the use of the whole house, cooking privileges, etc., they pay me a weekly rate. However, the ones going to teachers' college expect me to hold their room and yet not charge, as they will be away so many days a month practice teaching and will be close enough to home to stay there.

I feel that when you rent a room it is the same as renting a house, so much a month whether you are there or not. Otherwise I could take only those who would expect to be there, as when I hold a room for four or five days each time, I lose out with the rooms I have, and yet I am not able to rent to another.

I would like your comments and maybe others could be asked to write in on how they meet this problem. — ROOMS.

DEAR ROOMS: I'm with you. Would such persons consent to your letting others sleep in their rooms for a price, on those nights they are absent? No, indeed. Any comments from others in the same boat — either roomers or room renters?

* * *

Confidential to DESPERATE: If the fact remains that you won't be allowed to go out with him, I think it would be better not to phone him. You will have many, many opportunities for dates later on.

* * *

(Is it better to put up with misunderstandings or to begin talking things over? Let Doris help you see the light.)

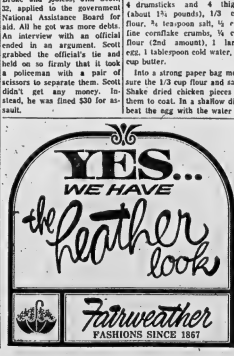

Susanna's Family Fare

TINTER WORKS' PROGRAM

Dear Susanna: Before drying the and other evergreen cones they should receive a good scrubbing with detergent suds. This will remove any of the tarry pitch which may be on the surface. For final drying, either lay them out on a hard flat surface in the sun or spread them loosely in a single layer in an open box where it is warm and dry.

Whether you intend to use them as they are, spray them or touch them up with paint, being sure the cones are thoroughly cleaned first will add greatly to the pleasure of working with them.

Many women also like to gather and store jars of unedible nuts such as acorns for use later in centrepieces and decorative endeavors. Again it is wise to wash and dry them before using. Also, add some moth crystals to the storage container to guard against worms and insects developing. — Mrs. Len Daley

Does everyone know that citrus fruits, and pomegranates can be dried similarly to the way gourds are dried and then can be used in pretty displays?

Certain vegetable leaves such as green and purple cabbage will also respond quite suitably to a drying process. Children at home during the winter months will receive great happiness and satisfaction from participation in this type of experiment, so come on mother, I'll send you any additional information you may need — you haven't a thing to do right now anyway — except perhaps send me one of your very own special hints! — SUSANNA

LOOSE SCREWS!

Dear Susanna: Sometimes cupboard hinge screws become loose to the point where they twist around indefinitely—which means that the screw has worn a hole larger than itself.

If this happens, remove the hardware and tap the wrong end of a used wooden match as far as it will go into the opening and break it off.

When you re-insert the screw it will have a new hold in the wood and should hold firmly again. For very small holes, a wooden pin can be obtained by using the broad end of a toothpick. — Mrs. Margaret Ridley.

Women's Institutes

RIVER VALLEY W.I.

RIVER VALLEY — Mrs. Ed. Hessman was hostess on Thursday for the regular meeting of River Valley Women's Institute, with an attendance of 24 members, two visitors and two children.

Mrs. Glenn Bush, president, opened the meeting. The group signed a card to be sent to Mrs. J. R. Donohoe. Mrs. Sheldon McIntosh was pianist for the meeting. Mrs. Vernon Harry displayed two hats which had been fashioned at the recent senior millinery course.

Mrs. Roy Pearson read a poem dealing with agriculture, and Mrs. Albert Wilbeln spoke on home economics and health. Mrs. Roy Bush reported on the Tweedsmuir History Book. Mrs. Ernest MacMillan, secretary-treasurer, reported on the activities of the 4-H Girls' Club.

CENTENNIAL COMPETITION

Correspondence included information on the centennial poem and original story competition. Both must have a historical theme.

The Christmas meeting will be held at 8 p.m. December 1 at the home of Mrs. Albert Wilhelm and the members are asked to bring a cheer basket gift.

The delegates appointed to the Trent Valley Area Institution are Mrs. Charles Wilson and Mrs. Malcolm McMullen; with Mrs. Percy MacMullen as alternate.

A period of silence was observed in memory of a late member, Mrs. Percy Utman, the former Edith Bush, who was a first year junior member of River Valley W.I. She joined the group in September, 1910.

HISTORICAL PROGRAM

The historical program was arranged by Mrs. Roy Bush and Mrs. Cecil Vanderburgh, a former presiding. Mrs. Sheldon McIntosh played a medley of old favorites and Mrs. Albert Carr read a poem. Mrs. Malcolm McMullen read a story of the rose collars and the collars used years ago, and Mrs. Charles Wilson read an article from an old song book. A Valentine was added for authentic information on how River Valley was settled.

A special part of the program was a large exhibit of handwork done during 1965. This is a legacy left by grandmothers and now prized at heirlooms. The display included a wedding nightdress 78 years old, a black lace apron and gloves made in 1860 a knitted grey and red wool petticoat worn by a grandmother for her wedding in 1864, and a 100-year-old hand woven coverlet.

Mrs. Albert Wilhelm showed her large collection of modern liquid oil paintings and embroidery.

Elderly People Should Be Called on to Help Solve Problems of Aged

LONDON, Ont. (CP)—A consultant with the federal health department said Friday that no program for solving problems of the aged should be initiated without calling upon elderly persons themselves to help.

Lud Wilson of Ottawa told the closing session of a seminar on Nursing and Care of the Aged that present methods sometimes isolate old people—"the very ones we are trying to help."

"We become so problem-oriented we lose sight of them as whole people."

Miss Wilson said the aged should participate in organized local study groups, leadership training programs and service projects. "Responsibility should be shared with the elderly to try to change society's attitude towards them and the attitude they have towards themselves that 'they are useless and nonproductive.'"

Fulfillment for the aged can not be legislated, she said, because each has his own concept of the "good life." It's up to local communities to help people meet life and get satisfaction from it.

NEED MIDDLE COURSE

But, she added, it's important to steer a middle course and find a way to allow development of a government program.

Oressa Hubbert, clinical coordinator at St. Joseph's Hospital school of nursing in London, said the scarcity of nurses in this field (old age and its diseases) could be attributed to fear and ignorance.

Many young people see as image of themselves in older persons, and by doing so reject them, Miss Hubbert told the seminar.

The three - day workshop, sponsored by the Middlesex County Registered Nurses Association ended Friday.

Kingston is the most important characteristic for a staff member nursing the aged, she said.

The tendency on the part of the staff member is to want to do for the patient, she said. This is deadening to the patient's dignity, initiative and self-worth.

Even the terms "granny," "grandpa" and "dear" add insult to injury and make the old people feel childish, she added.

MOVE AGAINST MARRIAGE

LUSAKA, Zambia (AP)—Junior Minister Andrew Mutemba has appealed to parents to prevent early marriages because they are causing "a serious shortage of young girls to help us cope with rural development." Some Zambian girls marry at the age of 12.

L.O.L. Holds Special Rally

RAWDON — On Thursday evening, a special Orange rally was held at Springbrook LOL hall as an appreciative gesture to the three lodges, Wellman's, Tanner and Springbrook, who sponsored the July celebration in Stirling. The proceeds from this event was over $1,200 and this group shared equally in the distribution.

The program was arranged by two past Grand Masters of Ontario East Orange Lodges, Rt. Wor. Bro. Fred Bateman of Springbrook and Rt. Wor. Bro. Lorne Hagerman of Tanners'. The latter was master of ceremonies and welcomed the guests from other lodges and visitors.

Curtis Mayell and Bill Ryloff contributed musical selections on the violin and guitar.

SERVES MOVIES

—Wor. Bro. Harold Dobson of Cobden showed movies of a recent July 12 parade in Renfrew County when 21 lodges participated. There were also colorful scenes taken of church services.

Mrs. Dobson gave a brief address outlining the aims and ideals of the Order.

Mrs. Percy MacMullen contributed two elocution selections. Keith Brunson sang three vocal selections, accompanied by Mrs. Reg. Haggerty. Allen McCoy, County Master of Centre Hastings, brought greetings. Miss Edna Thayer and Mrs. Clayton Brukitt read poems. Mrs. Gerald Russett and Miss Marlene Shortt each sang selections, with Mrs. Gerald Clancy as accompanist.

Most Wor. Bro. John Hammond of Smith's Falls spoke briefly and recommended the Orange Magazine and Orange Insurance.

CONDUCTS SING-SONG

Mr. and Mrs. Reg. Haggerty conducted a sing-song, and Reg. Casti contributed several humorous anecdotes. Nursery Bateman sang to his own guitar accompaniment.

Rt. Wor. Bro. Fred Bateman gave a few reminiscences of his membership in Springbrook Lodge and thanked all the ladies of the three lodges who had participated in providing meals at the July celebrations in Stirling.

A short time was spent in dancing while the committee arranged the refreshments in the dining hall.

Two-Way Tunic

4570
SIZES
10—18

by Anne Adams

Look! The tunic—fashion's exciting, new star — slides over plain skirt or slacks to create two different, equally devastating outfits. Choose a knit, diagonal wool, rayon.

Printed Pattern 4570: Misses' Sizes 10, 12, 14, 16, 18. See pattern for yardages.

Forty cents (40¢) in coins (no stamps, please) for each pattern. Ontario residents add 2c sales tax. Print plainly size, name, address, style number.

Send order to Anne Adams, care of Pattern Dept., The Intelligencer 60 Front St. W., Toronto 1, Ontario.

Ann Landers

Life-like Dreams Cause Many Problems

ANN LANDERS

DEAR ANN LANDERS: I was struck by the letter from the woman whose husband had life-like dreams and jumped around all day after dreaming he had injured his foot. To those who haven't had first-hand experience the letter probably sounded funny.

But it isn't funny, Ann. My father had life-like dreams and for years mother put up with a series of strange experiences which resulted in many sleepless nights.

One night Dad dreamed he was in a supermarket. He got out of bed, grabbed the chair by the wooden arms, pushed it around the room, collected the alarm clock, books and magazines from the bedside table and the framed pictures from the dresser. He even took money from his wallet to pay for the purchases.

Dad has kicked himself out of bed playing football and pulled down the drapes while blocking a pass. Once he injured his hand striking an imaginary intruder. (He hit the wall.) The day he bit mother was the day she ordered twin beds. Strangely enough he hasn't done much real-life dreaming since. Maybe this could be the solution for the wife who wrote to you. Please pass it on. — LIZ.

* * *

DEAR LIZ: The experts tell us that dreams are often triggered by a noise or because one person's sleep is disturbed by his partner. The fact that twin beds helped solve your mother's problem supports this theory. Consider the word passed — and I hope it helps.

* * *

DEAR ANN LANDERS: What do you think of a boss's wife who volunteers to do club work and then hands the job over to her husband's secretary?

I have served on numerous committees as a volunteer. I've written hundreds of letters on my own typewriter, and used my own stationery and stamps. I've made countless telephone calls on my own time because I wanted to make a personal contribution to the cause I believe in.

Don't you feel it is fraudulent to accept a job and then turn it over to someone else? — HORSE BEHIND THE SCENE.

* * *

DEAR HORSE: Are you doing Madam's club work on your boss's time? If so, (and nothing in your letter indicates otherwise) your complaint is not justifiable. Mrs. Doe makes a contribution by volunteering to do a job, even though her husband is paying to get it done. Obviously, Mrs. Doe will not experience the satisfaction of doing it herself but presumably this does not matter to her.

* * *

DEAR ANN LANDERS: I am 20 years old, a high school graduate and I have one more year of Navy duty.

I went steady before I joined up. Mae and I were both in high school then. She told me I was the first boy she had ever been intimate with but I never believed her.

I haven't seen Mae for over a year. She didn't write for a long time, then six weeks ago I got eight letters from her all at once. She is pregnant and wants me to marry her by mail so the baby will have a name. This baby can't be mine and we both know it. Mae says since I am the guy who started her on her way I owe her marriage. She says we can get divorced later if I want to.

My folks know about this and have told me to make my own decision. I need your help. — SAILOR AT SEA IN MORE WAYS THAN ONE.

* * *

DEAR SAILOR: You need this marriage like you need a hole in your hull. The word from here is no, no, no!

* * *

If you have trouble getting along with your parents, if you can't get them to let you live your own life, send for Ann Landers' booklet, "Bugged By Parents? How To Get More Freedom." Send 50 cents in coin with your request and a long, stamped, self-addressed envelope.

Ann Landers will be glad to help you with your problems. Send them to her in care of this newspaper enclosing a stamped, self-addressed envelope.

Gisele MacKenzie Said Ready to File for Divorce

TORONTO (CP) — The Star says singer Gisele MacKenzie will file suit to divorce Bob Shuttleworth. Both are Canadians.

The newspaper says Miss MacKenzie said in a telephone interview from Hollywood that she will file suit "in a couple of days." The couple, married seven years ago, have been separated for about two weeks.

The Star says the Winnipeg-born singer wouldn't discuss the reasons for the divorce action. But there were "no other parties" involved.

Shuttleworth, a former Toronto orchestra leader, has been Miss MacKenzie's manager since 1960.

They have two children, MacKenzie Duffy, 4, and Gigi, 3.

CLUB 4-H NOTES

MODERN MISSES

MOUNTAIN VIEW — The fifth meeting of the Mountain View Modern Misses was held at the home of Ailene Shantz.

Mrs. Green read "Handbags, Selection and Care." She then demonstrated how to do bias, and the Chinese knot.

The girls were then free to work on their hats and scarves. The next meeting will be held at the home of Brenda Watering.

Library Corner

(By O.D.)

BOOKLIST—PETS WILD AND TAME

Douchka, the Story of a Dog — by Colette Audry.

The poignant story of an Alsatian dog, acquired as a five-week-old puppy, and gradually took possession of her mistress. The book won a literary award and was a best-seller in Europe.

The Gentle People— by Eva Gastel.

Describes an appealing variety of wild creatures which at one time or another shared the author's home. Cats, dogs, raccoons, even a bobcat, had their turn.

A Cat in the Window—by Derek Tangye.

Derek Tangye did not like cats, but Monty reversed all this. The author of Sun on the Roof tells more about Life in Cornwall, with Monty as the central figure.

A World of Animals—by Margery Fisher.

Animal stories by Kipling, Hudson and Beatrix Potter, as well as actual observations and experiences of famous naturalists.

Mister B.—by Irving Petlin.

One day in March the author came upon a helpless bear cub deserted by its mother. Thus it was that Mister B became a member of the ranch family—a nuisance, yet an affectionate and playful companion.

Lampo, the Travelling Dog—by Elvio Barlettani.

An intelligent sheepgrel, Lampo, made his home at a railway station. He liked travelling and rode the trains, remembering time-tables and knowing the difference between freight and passenger trains.

My Kingdom for a Donkey — by Doris Rybot.

A charming account of life with Dorcas, the donkey.

Sons of Wild Laughter—by Jack Conffer.

Off of Walt Disney's wildlife cameramen writes of his per ence with some of the ani mals he has worked with.

Cats in Clover —by May Eustace.

The joys and excitements of a small cattery, of be the novice breeder and to care for cats, are d by a doctor's wife.

Good Beasts—by John T. ond.

Rowland has had a keen in animals throughout fe and in this book he s lively and warm-heart- ple of his adventures h m.

Art School Is Advocated At Meeting

OTTAWA (CP) — Canada should have a national school for art teachers, members of the Canadian Art Teachers' Association Thrush Art were told Friday.

Eric Wesselow of Chateauguay, Que., told the society's annual meeting it should provide one such school for the provincial departments of education and the federal department of northern affairs.

Harsh criticism of Ontario's system of art education and art teacher-training came from Alan Bevan, an art teacher at Runnymede Collegiate, Toronto, who said:

"Art education practices in Ontario are hardly designed to qualitatively or quantitatively increase esthetic literacy. I distinguish the officially-held notion that the situation is going to be improved by the simple multiplication of the number of people who, under the present system of teacher training, become initiated in qualities to teach art, and by the improvement of physical facilities in the art departments."

Congregation Enjoys Supper

FRANKFORD — Frankford Full Gospel Tabernacle congregation gathered in the Sunday School auditorium on Wednesday evening for a fellowship dinner.

Rev. Fred Spring, pastor, conducted the devotions.

The head table was centred with a lovely decorated cake in honor of Mr. and Mrs. Ron McDonald, recently married, who were honored guests. Pink and white streamers under a huge white wedding bell formed the decor and vases of roses completed the table decorations.

Mrs. Mary Patrick read a poem.

Mr. Fred Wood on behalf of the congregation presented Mr. and Mrs. McDonald with a transistor sunburst clock by which the young couple expressed appreciation.

Everyone assembled in the church auditorium and Mrs. Tom Patterson sang a solo, with Mrs. Lorne Reilly at the piano.

Mr. and Mrs. Gerald Curry told of their trip to Alaska, and gave an itinerary of it. He also showed colored pictures and commentary along the journey.

Mr. Spring voiced appreciation to Mr. and Mrs. Curry on behalf of the congregation.

Church Groups

FRANKFORD C.A.

FRANKFORD — Frankford Full Gospel C.A.'s held a regular weekly meeting on Friday evening.

President Glen Post opened the gathering with the singing of the C.A. theme chorus. Mrs Eldon Sine led in prayer and Miss Dorcas Grant led in the song service. Miss Janice Lockwood gave the Scripture reading. Miss Beverly Wannamaker and Mr. Glen Post, with guitar and accordion accompaniment, sang a duet.

The C.A. president conducted a Bible quiz and Mr. Murray Geary led in prayer.

Following the singing of a hymn, Mr. Willard Whitman sang a solo.

Mrs. Fred Spring brought the evening message.

HALF WORKERS MARRIED

About 45 per cent of Canadian women employed fulltime are married.

Fine Persian Lambs
Black - Grey Brown.
ATTRACTIVELY PRICED
A deposit will hold your choice.
Ashley FURS
CUSTOM FURRIERS
294 FRONT STREET
BELLEVILLE, ONTARIO

DIAMONDS
RONALD KEEL
JEWELLER
296 Front St. at Victoria Ave.

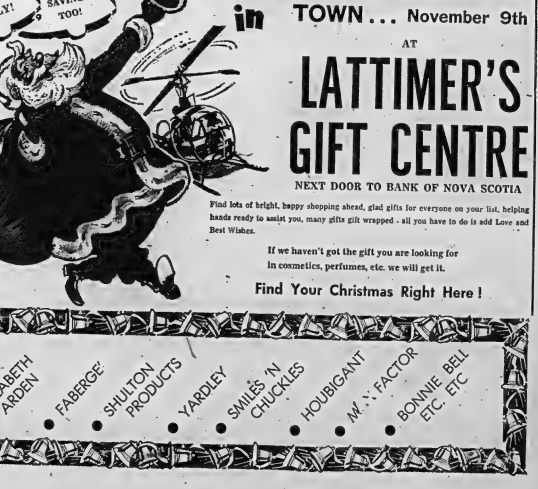

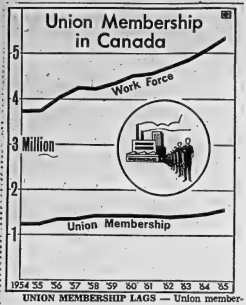

UNION MEMBERSHIP LAGS — Union membership in Canada reached a record 1,589,000 in 1964 according to the labor department but union membership is not increasing at the same rate as the work force. In 1964 there were 5,343,000 engaged in paid, non-agricultural labor. Nearly 75 per cent of all union members are in locals affiliated with the Canadian Labor Congress and 71 per cent are in international unions. Union members account for 30 per cent of the non-farm labor force. (CP Newsmap).

Village Inhabited by Lepers, Dak Rtih Safe From Viet Cong

By HUGH A. MULLIGAN

DAK RTIH, South Viet Nam (AP)—This is one village the Viet Cong will never overrun.

Dak Rtih is a drab collection of bamboo huts standing on stilts in a jungle clearing 185 miles northwest of Saigon, near the Cambodian border. In all of Quang Duc province, where hardly a week goes by without some village or hamlet being harassed by the Communists, this is a village that neither side wants.

Dak Rtih is ignored because all 31 families in the village have at least one case of leprosy in their household and, sooner or later, all 177 villagers probably will be stricken by the disease.

Surrounded by teak and mahogany forests, lush and constantly in chorus with the chatter of monkeys, the shrieks of exotic birds and the whistling of the gibbons, the mud-street village sits on the bank of a deep river in the heart of tiger- and elephant country, deep in the heart of Viet Cong country.

NEEDS NO PROTECTION

But unlike the village at the top of the next hill or the village across the river, Dak Rtih needs no protection against the Viet Cong.

One night, the guerrillas did come, but fled in panic when they met a man with no nose.

Once or twice a month an American missionary used to come from Ban Me Thuot, bringing supplies for the little, tin-roofed dispensary. Occasionally a Vietnamese missionary, a convert from Buddhism to Christianity, came on foot from Gia Nghia, bringing an encouraging word and maybe some candy for the children. But not in many months has anyone come, not since early May when the Viet Cong stepped up their terror tactics in the area.

Just getting to Dak Rtih involved a three-hour trip over a washboard jungle road, with three armored scout cars up front, two companies of infantry following on trucks, four jeeps with .50-calibre machine-guns spread among the column and an L-19 observation plane hovering overhead. But the tears of joy running down the face of the young monk clutching a bar of soap to wash her new-born baby made the whole operation seem as important as anything else going on in the war that day.

TROOPS UNEASY

The troops stood nervously in the village street, keeping as aloof as possible from the people and their drab little huts. But Lt.-Col. Dang Huu Honr, the province chief, shook the arms of villagers who had no hands, drank the ceremonial rice wine in their dark, smoky huts and graciously accepted their token gifts of buze, home-grown cucumbers, promising that they would be on his table that very night.

The villagers were given food in C.A.R.E. packages, clothing from Catholic relief services and soap donated by several hotel chains.

Staff Sgt. Alfred Snay, the team medic, worked effelently with Nguyen Van Anh, his South Vietnamese counterpart, to resupply the village dispensary. Lieut. Art Lovgren, the province civil affairs adviser, joined Ho Hom Ha, a South Vietnamese Protestant missionary, in advising the villagers on ways to cut down rat-infestation and improve sanitation.

But for all of their effeleney and devotion to duty, the visitors could hardly suppress a shudder for the children of Dak Rtih — handsome, laughing bright-eyed children with little blotches of skin already turning hard and grey like dirty concrete.

At night the visiting convoy moved down the road, down the gauntlet of villagers waving goodbye from the doorways of their huts. A pale sliver of moon rode in the tree tops and the thatched huts of Dak Rtih retreated quietly into the jungle into the isolation of the one word that shuts out the world: Leprosy.

ON WAY TO DINNER—Princess Margaret, followed by Lord Snowden and Sharon Douglas, a long time friend, arrives at the Telegraph Hill home of Whitney Warren to keep a dinner date Saturday night in San Francisco. The mink coated Princess had just come from a reception at the British Consulate. (AP Wirephoto).

Abbe Pierre's Ragpickers Assist Poor of France

CHERBOURG (Reuters) — "Listen, ladies and gentlemen, listen: The Abbe Pierre's ragpickers are in your street, with young people from all countries."

A truck stands at the end of a windy alley in this French port. A small group of young Danes, Dutch, Italians, Swedes and Frenchmen stands beside it.

The Frenchman with a loudspeaker continues: "We take anything. Old paper, rags, scrap metal, furniture, bric-a-brac . . . anything."

Up and down the street, doors and windows open one by one.

The Abbe Pierre's ragpickers spread out along the sidewalks, and the people of Cherbourg contribute, through the youth of five countries, toward the rehabilitation of France's social outcasts and new security for the hungry and homeless abroad.

The bearded, ascetic-looking Roman Catholic priest who started it all was born in 1912, the son of a rich Lyon silk merchant. He has combined action with idealism throughout his life.

During the Second World War, Abbe Pierre worked for the French resistance. He also has been a member of parliament and a leader of the World Citizenship Movement — and a "saint" to the beggars, tramps and derelicts of France.

As helper of the needy, the Abbe has suffered attacks and criticism.

FED THOUSANDS

But to use thousands of French men, women and children who have been housed, clothed and fed by his activities, he remains "the apostle of the homeless."

It was in the early 1950s that Abbe Pierre laid the foundations of his emmaus society—"To stand between the poor, who are dumb, and the rich who are blind."

Those who make the Abbe's bridge between privileged and underprivileged, the basis of his communities, themselves belong to neither side.

Coming from every kind of background, they are nearly all in some sense misfits — reformed alcoholics, ex-convicts vagrants, and men who found no niche in normal life after the Algerian war.

Such men join the emmaus crusade, accepting its life of almost monastic simplicity, for many reasons.

They find in the 15 or so communities a roof, a bed, food, and five francs (about 90 cents) a week spending money.

WHEN YOU THINK OF YOUR CAR, THINK OF WESTERN!

A LEAKY MUFFLER CAN KILL!

The temperature's going down! Your chances of carbon monoxide poisoning are going up! Yes, winter weather means more driving with the windows up and this puts your exhaust system to the test. Your muffler need not be failing off to be faulty... it may not even make a loud noise. Yet it can be deadlier than a loaded gun! Don't take a chance... be safe, it costs so little.

MUFFLERS INSTALLED

- INCLUDES MUFFLERS, CLAMPS AND ALL LABOUR
- GUARANTEED BLOW OUT PROOF.
- NO HIDDEN CHARGES

CHEV. & PONT.	FORD & METEOR	DODGE & PLYM.
6-cyl. & 8 cyl.	6-cyl. & 8 cyl.	6-cyl. & 8 cyl.
7.98	8.98	9.98

NOTE: Some Ford models require special hanger not included in price.

WESTERN AUTO CENTRE

JUST SAY "CHARGE IT" OPEN THURS. & FRI. 'TIL 9 P.M.

BELLEVILLE PLAZA

962-8609

IN THE WESTERN AUTO CENTRE WE'RE

WESTERN AUTO CENTRE WESTERN AUTO CENTRE WESTERN AUTO CENTRE WESTERN AUTO CENTRE WESTERN AUTO CENTRE

Ontario Business College

IBM KEYPUNCH TRAINING BEGINS NOW

REGULAR COURSES BEGIN NOVEMBER 29th

51 Victoria Avenue Belleville 962-8870

Doorway to all your banking

Did you ever stop to consider all the things a chartered bank can do for you? Your local branch is much more than a convenient place to make a deposit, cash a cheque or see about a loan — each branch, large or small, offers a full banking service. And only here is it possible for you to do *all* your banking under one roof. A branch bank is, in effect, a service centre and everyone on the staff is there to help you, to look after *all* your banking courteously and speedily.

THE CHARTERED BANKS SERVING YOUR COMMUNITY

Through 5,650 branches, all across Canada, the chartered banks bring full-range banking within the reach of everyone.

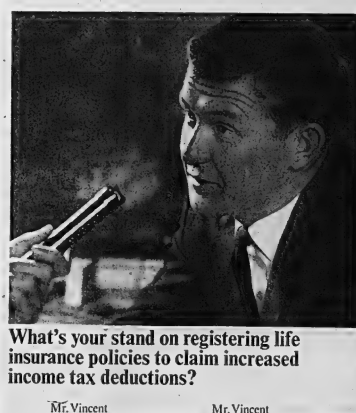

What's your stand on registering life insurance policies to claim increased income tax deductions?

Mr. Vincent
If it's possible, I'm all for it!

Interviewer
It is. You may request The Mutual Life to register with the government any Mutual Life policies, except Term insurance. This will enable you, under present Income Tax regulations, to deduct the savings portion of your premium, up to 20% of your earned income.

Mr. Vincent
It seems to me that everybody should know about this!

Interviewer
You're right! Particularly people who are building a pension for themselves. Even people now contributing to a company pension plan may qualify for further tax relief.

Mr. Vincent
Look, I'd like to check into this. Where can I get complete information?

Interviewer
Just call your nearest Mutual Life representative.

The Mutual Life
ASSURANCE COMPANY OF CANADA
HEAD OFFICE: WATERLOO, ONTARIO / ESTABLISHED 1869

BELLEVILLE BRANCH OFFICE: 183 Pinnacle St., Ph: 962-8606

The Political Front

Liberal Will Use U.S. Radio Says Dief

By KEN CLARK

PRINCE ALBERT (CP) — Conservative Leader Diefenbaker votes here today from the home of a popcorn vendor after spending a quiet post-election weekend in his private railway car on a Prince Albert siding.

The 70-year-old politician will follow past practice and cast his ballot at the polling-station home of Crist Soles, 70.

He'll vote about mid-morning. Mr. Soles' tiny 1½-storey house, covered with green shingles, is a long street's throw away from Mr. Diefenbaker's house in this city of 25,000.

Gresham, Mr. Soles operates a popcorn wagon on the streets of Mr. Diefenbaker's hometown. He said he's known Mr. Diefenbaker for 40 years.

Mr. Diefenbaker's house is [illegible] Mr. Rex Cowan, publisher of the Prince Albert Herald. Mr. Diefenbaker still votes here—when he lived for years —although he spends most of his time in Ottawa.

Mr. Diefenbaker, who has held the seat since 1953, has Liberal, New Democratic and Social Credit opponents.

He arrived Saturday after accusing the Liberals of planning to influence the vote of voters while polling is under way today.

Mr. Diefenbaker flew from Saskatoon where he told 300 people at a party reception the Liberals planned broadcasts today beamed from the United States to listeners in British Columbia and Alberta.

The after noon broadcasts would say everything was turning out well for the liberal party in Eastern Canada as the first returns came in, he said.

This would "interfere with the results to their benefit in B.C. and parts of Alberta."

At Liberal headquarters in Ottawa, headquarters spokesman Bill MacEachern called Mr. Diefenbaker's statement "a lot of rot."

DENIES CHARGE

He said the party is not purchasing time on any American station. He added that if American stations want to carry news reports of the Canadian election there is nothing to stop them.

Canadian radio and television stations may not carry election results today until the polls close in their regions. Because of time-zone differences polls close earlier in Eastern Canada than in the West. Eastern results are withheld in regions farther west to avoid influencing those who have not voted.

Mr. Diefenbaker was met by a group of 25 when his chartered plane landed on a snow-covered runway. The temperature was a wintry 15 degrees.

His wife Olive and his brother Elmer of Saskatoon were with him.

This city of 25,000 is in the riding of Prince Albert which Mr. Diefenbaker has represented since 1953. He practised law here for years and still owns a house in town.

Mr. Diefenbaker travelled more than 30,000 miles and delivered 72 major speeches in his seven - week campaign, climaxed by an emotional Saskatchewan homecoming rally at Regina Friday night.

CAMPAIGNED HARD

He campaigned hard all the way, in contrast to former Liberal Lester Pearson who started more slowly and built his campaign to a closing peak.

In the closing days he warned his audiences repeatedly to ignore pre-election polls. He recalled the 1957 election in which his party formed a minority government although it was a pre-election underdog.

At the Saskatoon reception Saturday he said he was "more optimistic today than I was in 1957."

The 70-year-old lawyer noted that there had been in-party attempts to get him to step down as leader. Many people had asked him why he stayed on, he said.

"My friends," he said, "I stayed on because if I left, poll-

(Advertisement)

BACKACHE and RHEUMATISM Pain

After 31 years as many women as men suffer backache and rheumatism pain. Minor irritations caused by a strain. Excessive Only. Or quickly soothed the secondary action. Nothing relieves backache and rheumatism pain more effectively than taking 2 Extra STRENGTH tablets with a glass of water. Almost magic for a few days. Get Extra STRENGTH Pain Relief Formula Aspirin at any druggist. Money back guarantee. Ask for Extra STRENGTH Pain Relief Formula for Rheumatism, Arthritis, Neuritis, Backache, and Muscular Pains. Get Extra STRENGTH Pain Relief Formula.

NDP Leader Says Party Will Do Well

By MICHAEL GILLAN

BURNABY, B.C. (CP)—NDP Leader T. C. Douglas waits today in his home riding of Burnaby - Coquitlam to learn whether Canadian voters will give his party the "major breakthrough" he has been predicting.

In an interview Sunday night Mr. Douglas said if the "momentum" he says has been generated by the party during the campaign is carried through to voting day the NDP "will do quite well."

At dissolution of the last Parliament the NDP held 18 of the Commons' 265 seats.

After casting his own ballot in a polling booth in East Burnaby United Church, about three blocks from his home, Mr. Douglas was to visit many polling stations in the riding.

WILL MEET BACKERS

In the late afternoon he planned to be at home to hear the results from Eastern Canada and during the evening drive to his own committee rooms to meet supporters and issue a statement when the final result is known.

Mr. Douglas spoke publicly for the last time in the campaign to an audience in nearby Maillardville, a predominantly French-Canadian community.

The previous night he drew about 100 supporters to a campaign meeting in Fort Coquitlam.

He told them that his party would oppose any tight money policy because it would mean higher interest rates and more expensive consumer goods.

He said that "the cost of tight money falls almost entirely on wage and salary earners."

CHALLENGED LBP

In Toronto Thursday, Mr. Douglas challenged Prime Minister Pearson to state before voters go to the polls whether a Liberal government would raise interest rates under the "guise" of an anti-inflation policy.

He said Saturday that his challenge must have touched a "raw nerve" because the prime minister had accused him of making "scary" statements.

"My suspicions of Liberal policy have been developing since early in this campaign. At the very outset it was Mr. Pelletier who explained the need for a Liberal majority so that the government could do some unpopular things," said Mr. Douglas.

He said what these things would be has become evident from an examination of The Financial Post. The Financial Times and the financial pages of our most influential daily newspapers."

[illegible] cles would have been brought in that would have destroyed Canada."

Sunday Mr. Diefenbaker attended the morning service of First Baptist Church here.

He told reporters he had a "long, long sleep" the night before.

"I had a long, long walk mentally. I went all across the country, to all the provinces from Newfoundland to British Columbia except the Yukon and I'm going there when I get back from church."

At the unpretentious white stucco church, Mr. Diefenbaker shared a pew with his wife, Olive, and his brother Elmer.

R LORD'S
SUPERVALUE PHARMACY
Sensational Drug and Prescription Prices by Mail
PROMPT MAIL ORDER SERVICE
287 Front St. 962-9241

Socred Leader Loses Cow, Pigs To Vandals

RED DEER (CP) — Social Credit Leader Robert Thompson planned to vote early today, visit polls in Red Deer constituency during voting hours and then retire to his farm home 12 miles west of here this evening to await the first federal election returns.

Mr. Thompson planned to stay at his home until a definite trend was established in Red Deer constituency, where he predicts he will win personal re-election by a comfortable margin.

He was to go to party headquarters in Red Deer later this evening for news of other ridings across the country.

As Mr. Thompson wound up his election campaign, trouble struck at his farm.

Police were called to the farm after one of the party leader's purebred cows was found shot and seven of his hogs poisoned early Sunday.

POISON FOUND

Poison was found in the hog feed. It was the second time in recent weeks that vandals had struck at the Thompson Farm.

On their first trip, officers found that vandals had driven spikes in all four tires of a farm vehicle and shot another cow.

Mr. Thompson said the cows were worth $200 apiece and the hogs, ready for marketing, $100 each.

Saturday night Mr. Thompson held the last of his engagements in the federal election campaign —a party gathering at nearby Sylvan Lake, Alta.

The gathering featured a community sing-song, musical talent from the Red Deer constituency and a speech by Mr. Thompson in which he thanked party workers for their efforts.

Despite polls giving the riding to his Conservative opponent, Gordon Towers, Mr. Thompson predicted he would regain his seat in the Commons by a wider margin than in the 1963 balloting when Mr. Margin over Mr. Towers was more than 1,000 votes.

Mr. Thompson attended church services with his family Sunday and visited his father and mother at their Innisfail farm near here.

Ex-Guard Sentenced

ST. JEROME, Que. (CP)—André Crevier, 22, a former guard at Montreal's Bordeaux jail and St. Vincent de Paul Penitentiary, was sentenced Friday to 20 years for taking part in a kidnapping and robbery last year. He had been convicted earlier of participating in the $17,000 robbery of a caisse populaire (credit union) Oct. 19, 1964, and in the kidnapping of two credit union employees.

HOW'S YOUR TV PICTURE?
If You're Getting a Snow Job . . .
SNOW
. . . then you're not getting the best picture possible on your set! Call us for a fast diagnosis today . . . service on all makes, repairs in your home if possible, all work guaranteed!
ROTOR SPECIAL! $29.95
Alliance Model EZ2 Rotor. Complete . . . . .
Open Mon. to Thur. to 5.30 p.m., Friday to 9 p.m., Sat to 5 p.m.
CIRCLE TV SERVICE
(BELLEVILLE) LTD.
We specialize in Radio, TV, Antenna and Washer Repairs
— FREE PARKING AT REAR —
268 COLEMAN STREET DIAL 968-6791

Pearson Will Await Results In Ottawa

By STEWART MacLEOD

OTTAWA (CP)—The shouting over, Prime Minister Pearson was to cast his ballot early today, clean up some work at his office, attend a funeral, then wait to see what the people have said.

Mr. Pearson, still feeling the effects of an attack of influenza, made his last campaign speech at dusk Saturday in Brockville where 1,000 persons cheered him on to Ottawa to await the election results.

He was expected to walk about three blocks from his residence today to cast his ballot then go to his East Block office briefly before attending the funeral of Senator Norman Lambert. He was then to visit party headquarters before spending a quiet night at home.

In the evening, the prime minister will hear the results at headquarters. When a verdict is known, he is to go to a downtown hotel to speak to supporters.

GOES 23,000 MILES

He had completed a campaign that took him 23,000 miles by air and on the last day he travelled 280 miles by car. For the last two days of it all, his temperature was up through a flu virus, and he perspired with every speech.

Before reaching Ottawa Saturday night, Mr. Pearson had stopped at Oshawa, Port Hope, Cobourg, Belleville and Brockville, urging campaign workers to "get everyone out to vote Monday." His biggest crowd was at Brockville, where Liberal candidate John R. Matheson waited with a pipe band to greet "one of the most noble human beings in our history."

"I've now been to every part of Canada," said the prime minister, "and I've found a tremendous loyalty to our country. Regardless of traditions, culture or language, they are all Canadians."

At Cobourg he told about 300 in the main street that Liberal candidate Pauline Jewett was fighting "just about the most important contest" in the country against Conservative George Hees. He said he was also up against a candidate who came into Algoma East riding from outside—Conservative Joel Aldred — who was trying to "glamorize and buy his way into Parliament."

When Miss Jewett returns to Ottawa, he said, "we will find responsible work for her to do there."

About 500 people blocked off the main street in Belleville for Mr. Pearson's speech. At most stops he spoke for five or 10 minutes, saying all signs pointed to a Liberal majority, and workers should not let up in their efforts until 6 p.m. Monday.

Mrs. Pearson, who had spent two days at home with the flu before rejoining her husband Friday night, travelled with the prime minister. But at several stops she remained in the car.

MR. TWEEDY by Ned Riddle

"Mind standing up for a second? Yes, sir, business has really been bad."

Aides said she still felt the effects of her illness.

Mr. Pearson's final week of campaigning was designed to bring his efforts to a peak on the eve of the election. And organizers were confident this had been achieved, as he held three of his most receptive rallies on consecutive nights.

ENDS WITH CHEERS

After an outbreak of rowdyism at Montreal Tuesday night, the prime minister spoke to 1,400 in Lindsay Wednesday night, to some 2,000 in St. Thomas Thursday night, and at Hamilton Friday night an estimated 2,500 packed into a downtown theatre for a well-organized, cheer-filled rally that was televised into about 40 constituencies.

Through southwestern Ontario, the prime minister hit hard on the theme of "another-

Immigration In Nine Months Shows Increase

OTTAWA (CP) —Immigration to Canada in the first nine months of this year totalled 108,409, up from 84,808 in the same period a year ago, the citizenship and immigration department announced Saturday.

Countries showing the greatest increases in immigration to Canada in the period were: Britain 29,134 (22,721 in the first nine months of 1964); Italy 13,067 (14,193); Germany 7,106 (4,723); British Crown colony of Hong Kong 3,116 (1,500); United States 11,527 (9,440); India 1,083 (781).

Immigration from Europe climbed to 79,807 in the period, up from 62,615 last year. African immigration to Canada dropped to 2,351 from 2,678. Asian immigration rose to 8,553 from 4,471.

Ontario drew 58,477 of the immigrants, up from 46,635 in the first three quarters of 1964.

REACHES NEW HIGH

REGINA (CP) — United Co-operatives of Saskatchewan reached an annual business volume of $100,000,000 for the first time in its 35-year history, General Manager Leonard Harmon reported. He told the annual meeting of the Saskatchewan Wheat Pool Saturday that membership now is about 80,000, most of whom are farmers.

Now CN is operating its own passenger trains between
Montreal-Belleville-Toronto

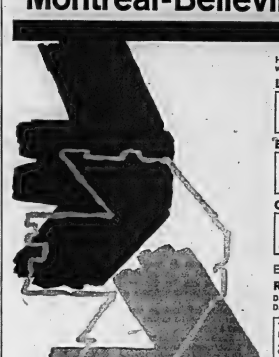

Here is the new and faster schedule of CN trains which will serve your community daily:

LAKESHORE

To Montreal:	To Toronto:
Lv. 12:18 p.m.	Lv. 1:28 p.m.
Travel time: 4 hrs. 12 min.	Travel time: 2 hrs. 17 min.
Coaches, parlor cars, dining service.	

BONAVENTURE

To Montreal:	To Toronto:
Lv. 8:40 p.m.	Lv. 8:37 p.m.
Travel time: 4 hrs.	Travel time: 2 hrs. 3 min.
Coaches, parlor cars, dining service.	

CAVALIER

To Montreal:	To Toronto:
Lv. 2:36 a.m.	Lv. 5:05 a.m.
Arrive: 8:00 a.m.	Arrive: 7:30 a.m.
Coaches and a wide choice of restful sleeping accommodations.	

Effective Dec. 15th

RAILINER SERVICE

Daily except Sundays from Brockville
Daily except Saturdays from Toronto

To Brockville:	To Toronto:
Lv. 8:15 p.m.	Lv. 8:04 a.m.
Ar. 9:50 p.m.	Ar. 9:50 a.m.
Coaches and light meal service.	

Modern Equipment

All CN trains are air-conditioned. Enjoy the relaxing comfort of bright, restored coaches, sleeping and parlor cars, lounges and modern dining facilities. And you still have convenient CN travel to and from Montreal's Central Station—the most up-to-date rail passenger terminal in Canada.

Red, White & Blue Fares

Big travel savings every day of the year—now in effect all through the train between Montreal and Toronto. Complimentary meals for parlor car passengers during regular meal hours. Extra savings when two or more share sleeping accommodations.

Red 'Bargain' Day Fares—One-way coach travel
Belleville-Montreal: $3.20
Belleville—Toronto: $2.00

Convenient Connections

CN trains offer you convenient connections to points in southwestern Ontario, Chicago and midwestern US points, through Toronto and to points in Quebec and the Maritimes through Montreal. And all CN trains arrive and depart Central Station in Montreal.

Faster Schedules

Cut out this new CN timetable for handy pocket reference.

TORONTO — MONTREAL

		Lakeshore Daily	Bonaventure Daily ex Sun.	Cavalier Daily
Toronto	Lv	10.15 am	4.50 pm	6.30 pm
Danforth	Lv	10.39	—	—
Oshawa	Lv	11.01	5.26	—
Cobourg	Lv	11.36	—	—
Belleville	Lv	12.18 pm	6.40	8.15
Kingston	Lv	1.07	7.27	9.05
Brockville	Lv	2.03	8.11	Ar 9.50 pm
Cornwall	Lv	2.59	9.05	First
Dorval	Ar	4.03	10.05	trip
Montreal	Ar	4.30 pm	10.40 pm	Dec. 15

MONTREAL — TORONTO

		Cavalier Daily	Bonaventure Daily ex Sat.	Lakeshore Daily ex Sun.	Railiner Daily ex Sat.
Montreal	Lv	9.30 am	4.50 pm	First	11.55 pm
Dorval	Lv	9.55	5.17	Trip	12.25 am
Cornwall	Lv	10.48	6.12	Dec. 15	1.20
Brockville	Lv	11.43	7.05	6.30 am	3.00
Kingston	Lv	12.30 pm	7.49	7.14 am	4.00
Belleville	Lv	1.38	8.37	8.04 am	5.05
Cobourg	Lv	2.15	—	—	5.52
Oshawa	Lv	3.00	9.58	—	6.42
Danforth	Ar	3.30	10.28	—	7.16
Toronto	Ar	3.45 pm	10.45 pm	8.50 am	7.30 am

CN train services linking your community with Montreal and Toronto will be faster and more frequent than ever. Go the way of the worry-free, save time and money. And please—reserve early.

YOUR TRAVEL AGENT
ROLUF'S TRAVEL CENTRE
TRAVEL IS YOUR PLEASURE . . . YOUR PLEASURE IS OUR BUSINESS
227 FRONT STREET DIAL 962-9201

A Zenith Hearing Aid can make you cry.

How long has it been since you've had a good cry? From a great movie? Or music? Or someone's voice? Maybe you should see us. We sell Zenith Hearing Aids. The lowest priced may well be the best for you. In case you haven't heard.

ZENITH
HITCHON
RADIO AND TV.
340 Front St. Belleville

POLICE VIGILANCE!—Constable keeps eye on windows across the street while fellow officer watches crowd as Prime Minister Pearson spoke in Belleville Saturday outside committee rooms of Liberal Robert Temple.

Big Crowd Welcomes Pearson In Campaign Wrap-up in City

By HARRY MULHALL

Hemmed in by heavy security precautions, Prime Minister Pearson Saturday launched his campaign wrap-up in Belleville.

In the warmth of the Pearson personality and local political hullaballoo, the drama of the occasion went unnoticed.

Despite the tenseness of his police guards, the Prime Minister projected himself as a politician at his best with crowds, shaking hands by the score, affably pausing to trade personal greetings.

"The Maple Leaf forever, Mike," shouted an elderly supporter in the crowd, thrusting his palms above the crush.

"You bet!" rejoined the Prime Minister as he returned the grasp.

RCMP and city detectives mingled with the early afternoon crowd as it collected around city hall. When the Prime Minister spoke from a platform outside the Liberal rooms he was closely guarded by two uniformed police constables who scanned the crowd and adjacent sections during his speech.

Mr. Pearson's personal contact with crowds asserted itself immediately his car was driven to a halt amid the estimated 2,000 that clotted the area around the Liberal committee rooms of candidate Robert Temple opposite city hall.

CLEARED PATH

City police nudged motorcycles into the crowd and slid a cruiser with open doors behind him in attempts to clear a path for the Prime Minister's car.

Yet the crowd swamped his vehicle as it pulled to a halt.

"Oh don't hurt them — for goodness sake," he admonished a hard-pressed police officer as youngsters, seized with crowd enthusiasm, scrambled toward his car.

The stepped-up security, precautions followed discovery of a bomb at Montreal during a rally of the Prime Minister's earlier this week and a telephone threat on his life at Peterborough.

Security measures since have been increased for all political leaders.

Indicative of the minute preparedness designed to safeguard lives was the fact only top local party members were allowed to view the advance itinerary of the Prime Minister's visit. Then they were ordered to burn it.

As RCMP and city detectives scrutinized the area while the crowd collected, an RCMP man spotted people ranging around the windows ogeity hall. A man was detailed to watch the building.

City police took no chances and patrolled the area around city hall and the Liberal rooms long before Mr. Pearson's arrival.

Inspector Harold Reid, head of the department's detective branch, was on the scene conferring with the RCMP while his plainclothesmen moved through the crowd.

Crowd control was directed by Inspector Ralph Blatchford, who apparently detailed the burliest men on the force for the job. Not one of them under six feet, they formed flying wedges round the Prime Minister as he arrived and departed the throng.

And as the Prime Minister mounted the platform outside the Liberal rooms for a brief address he was again flanked by two police constables.

Throughout his 10-minute speech one officer kept his eyes trained on the crowd—the other on opposite rooftops and windows.

Mr. Pearson's speech was brief and emphasized his party's call for majority government.

This appeal, he said, wasn't greeted favorably by everybody.

"But it is greeted favorably by the majority—and it's the majority we're talking about," he added amid cheers from his audience.

He called Robert Temple an example of an "effective member of parliament" and said there was a surging swing towards Liberal government.

In the crowd someone was holding a sign with the motto: "Stay Pat; Vote Mike."

Mr. Pearson said it was the first time held seen such a motto during his coast-to-coast campaign.

VISITED COMMITTEE ROOMS

"I don't know about staying pat," quipped the Prime Minister, "Perhaps we shouldn't stay pat. We're going ahead," he added mentioning comparative employment statistics.

"But," he added, "We cannot go ahead with the kind of government we had between 1958 and 1963."

He drew his biggest cheer when he said Canada had been experiencing unprecedented prosperity under his government — then added:

"What's wrong with continuing that kind of government for Canada?"

Immediately following his speech Mr. Pearson entered the committee rooms for a few minutes.

As he left, city police again formed a wedge around him to aid him to his car.

As soon as he emerged Police Sergeant Douglas Ellis led his men into the crowd but the jostling of the crowd began all over again.

At one point the Prime Minister halted as he noticed a youngster with her face dirtstained, obviously frightened in the crush.

Taking her hand he asked her: "What's the matter? Are you alright?"

Finally, police made one more indiscriminate heave and cleared a path to the Prime Minister's car.

The cavalcade moved off slowly as Mr. Pearson reached out to grasp hands all the way down Front Street.

HOLD CEREMONY

VINY (Reuters) — Jules Leger, Canadian ambassador to France, attended a Franco-Canadian ceremony at the memorial here Sunday in tribute to the 65,000 Canadians who felt in France in the two world wars.

ARE UNOPPOSED

LISBON (AP)—The 120 unopposed candidates of Portuguese Premier Antonio Salazar's National Union party were elected to the National Assembly Sunday. The interior minister said there were no voting disorders.

Another Missile

(Continued From Page 1)

were described as moderate. For security reasons, American casualties are not given in numbers.

Another sharp ground action was reported 135 miles east of Saigon, where 500 Viet Cong overran a hamlet. The defenders suffered heavy losses. The government force later regained the hamlet with help from U.S. air strikes.

HIT HAMLET

In another development a U.S. spokesman disclosed that U.S. marine planes accidentally bombed a friendly village Sunday, killing one woman and injuring 10 other persons. The bombing was due to a mistake in target data—one similar to the incident last week in which U.S. Air Force planes bombed a friendly village after receiving incorrect map co-ordinates from the South Vietnamese and killed 48 civilians.

Intelligence reports from Plei Me indicated more than half of the 500 Viet Cong guerrilla troops who engaged U.S. 1st Air Cavalry troops in a bitter weekend battle were either killed or wounded. The Americans also took heavy losses in the savage fighting eight miles west of the special forces camp at Plei Me.

A U.S. spokesman said 71 Viet Cong were known dead and an additional 200 were believed to have been killed or wounded.

About 1,500 cavalry men searched Monday for remnants of the enemy unit, but no contact was reported. It was believed the Viet Cong had broken up into smaller groups and dispersed into the jungle near the Cambodian border.

Search Party Finds No Trace Of Woman

HUNTSVILLE, Ont. (CP)—A 60-man search party of provincial police officers and civilians Sunday found no trace of Mrs. Mel Cooke, 47, who disappeared Friday from her home in Allensville, about five miles southwest of here.

Neighbors saw Mrs. Cooke about 11 a.m. Friday walking away from her home, dressed in light clothing. It is believed she may have wandered into the bush. There have been freezing temperatures since.

Mrs. Cooke's son, Cpl. M. E. Cooke of the provincial police, is directing the search. About 60 persons took part Saturday.

FEW EARN MUCH

The average income of all full-time woman employees in Canada was $2,634 in the year ending April 1962.

Sees Decline

REGINA (CP) — Canada's flour milling industry faces steadily declining exports as newly developed countries build their own mills, says C. S. Fisher, manager of the Saskatchewan Wheat Pool's industrial division. He said Saturday that improvements in milling and baking techniques in the United Kingdom are threatening Canadian sales of flour in that market.

IMMEDIATE CASH INCOME
SPARE TIME
NO SELLING
Reliable individuals required to service established accounts 4-6 hours weekly. Only family men of good employment with sound and stable background need apply.
Write including phone number to:
Mr. Baxter,
Box Number 75
The Intelligencer

FOR
VOLKSWAGEN
SALES AND SERVICE
IN THE BELLEVILLE AREA
SEE
RUSSELL MOTORS
IN ROSSMORE
"JUST ACROSS THE BAY BRIDGE"

Belleville Unit of the
Canadian Cancer Society
Office at 224 Pinnacle Street
962-0686
Hours: 2 to 4 p.m.
Monday through Friday
For organizations wishing films and literature on "Cancer"
Contact Mrs. J. E. Marsh, 962-2126 or Mrs. E. E. Fothwil, 962-9133.
Memorial Cards Available at Office, Funeral Homes or Banks

$5000 GET THAT BIG OK!
Just call up or come in, Get the cash you want fast to do your shopping, to pay your bills, to enjoy the holidays. You pick the terms . . . you pick the payments . . . at Beneficial, where you get that BIG O.K. for cash! Call up and see!
Beneficial
FINANCE CO. OF CANADA
BELLEVILLE — (2 Offices)
• 204½ Front St. (Over Stroud's Gift Shop) 968-6734
• 254½ Front St. 962-4576
TRENTON — 23 Dundas St., West (At Stop Lights) . . 392-6582
OPEN EVENINGS BY APPOINTMENT — PHONE FOR HOURS

NEVER SURRENDER TO A COLD OR GRIPPE
Take Buckley's CONVENIENT Cold Capsules
Tingling tongue to sole — treat cold symptoms promptly with this proven, prescription-type formula. Relieves fever, aches, nose and throat misery, headache, nasal distress. Feverish groggy feeling get Buckley's Cold Capsules. Sold everywhere.
GOT A COUGH? TAKE BUCKLEY'S MIXTURE

When it comes to heaters, we're full of hot air.

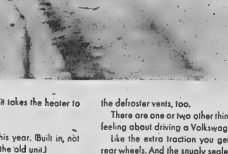

Ever heard anyone complain about how long it takes the heater to get going in a Volkswagen?

We have.

That's why we've added a heater booster this year. Built in, not stowed away in the luggage compartment like the old unit.

It fills the VW with hot air faster. And keeps it filled automatically. A thermostat shuts it off when things warm up. And switches it on again if things cool down.

So no matter what goes on outside, it's always good and warm inside a 1966 Volkswagen. And the windshield is always good and clear because our new heater booster pumps extra warm air through the defroster vents, too.

There are one or two other things that might give you a nice warm feeling about driving a Volkswagen in the winter-time.

Like the extra traction you get from having the engine over the rear wheels. And the snugly sealed bottom that keeps snow and salt from damaging vital parts. And the fact that there's no radiator to fill with anti-freeze.

If the idea of owning a Volkswagen has left you a little cold up until now, why not come in and see what we've done for 1966?

We think it will thaw you out.

RUSSELL MOTORS, 102 Front Street, Trenton, Tel. 392-9226

SPORTS SLICES

By Geo. H. Carver
Sports Editor

TORONTO—Leonard "Red" Kelly, veteran star of the Toronto Maple Leafs, told the Ontario Minor Hockey Association convention here Saturday that what Canada needs hockey-wise "is more good amateur players if we are to regain lost international prestige."

"I saw Canada's team perform in the Tokyo Olympics and I was surprised at the calibre of the play. It left me with the impression our amateurs are not what they should be."

"I seems to me," said "Red", "the pros are having too much control over amateur players. After all they appear to have the last say about who is who and where they will play."

Kelly paid tribute to the work the OMHA is doing for the youngsters. "I played minor hockey and owe a lot to what I learned there.

"Minor hockey can do just so much but after the player 'graduates' where can he go? The amateurs cannot offer him much and as a result a lot of good hockey players are falling by the wayside."

"I wonder," said Red, "if we are not starting hockey-playing youngsters too young in organized hockey?

Organization is fine, Kelly hinted, "but is it good for a youngsters who has not yet learned to skate properly."

"I wonder," he said, "if giving them a stick and a puck and playing by themselves until they got the 'feel' of things and were sure of their feet, would not be a good idea?"

In lighter vein "Red" told the delegates "that hockey has been good to me. It gave me a good living and a good income plus a fine pension plan. It also has been an education for me."

"I must say if helped me a lot in my political career; as it helped me get elected. It's cost has been light, a few broken bones, loss of hair and a change in my usual set-up."

Red drews rounds of laughter from the delegates when he said that no one knew the age of Johnny Bower, the Leafs' ageing goalie, because he signed under another birth certificate "and they've never been able to find the original."

Kelly got a standing ovation when he left the banquet hall.

* * *

WARNS PLAYERS' PARENTS

Past president Herb Parker of Stratford told delegates that a new ruling will be entered in the 1965-66 constitution regarding players playing for two teams, or for a club outside their home district.

Parker hit hard at so-called win-at-all-costs hockey mgr who are tampering with players on other clubs.

He mentioned specifically the Ottawa Alta Vista club whose officials have been indefinitely suspended for such action.

"This club," he charged, "had players commuting from Kingston, Brockville and other eastern centres. They tried to get one from Belleville."

"If is not going to stop at suspension of clubs and officials," he pointed out. "The new ruling also calls for a two-years' suspension for any player who leaves his playing club to go further afield."

"We believe," Parker said, "that youngsters should be loyal to the locals and team they grew up with. Glib-tongue'd men tell them they can play for another team for a year—then play for them. Then the home club has no claim."

"The new ruling will stop this," he said. "And I want you to go home and tell the kids—and their parents, that if they leave their home club to play for another a year and then expect to come back they'll find a two-years' suspension facing them."

Rushing Leader

Charger Star Sets Record

By BOB GREEN
Associated Press Sports Writer

Paul Lowe, San Diego Chargers' big, busy back, has gained on record and is gunning for another.

The 205 - pound speedster, clipped off 112 yards in 17 carries against Denver Broncos Sunday and became the American Football League's all-time rushing leader.

His performance in the Chargers' 33-21 victory at Denver pushed the 5-foot-11 hayburner of Denver with a career total of 3,930 yards.

And his one touchdown was the tie-breaker that enabled the Chargers to maintain their 1½-game lead in the league's western division.

Buffalo Bill's, meanwhile, opened up a 2½ game lead in the east, whipping Boston Patriots 23-7 while the second place Houston Oilers lost to Oakland Raiders, the No. 2 team in the west, 33-21. New York Jets upset Kansas City Chiefs 13-10.

SCORES THREE TDs

Keith Lincoln, the other half of San Diego's fearsome running combo, provided the scoring heroes for the Chargers with three touchdowns but Lowe did the heavy work.

He took a flare pass from John Hadl with the score tied and 6:15 left to play, and rambled 45 yards for the touchdown that clinched it. Lowe also set up another touchdown with a 33-yard dash to the nine.

The performance gave him a league-leading 802 yards for the season. With five games left to play, he is gunning for the league single season rushing record of 1,099 set by Clem Daniels for Oakland in 1963.

Oakland had to score three enough for Houston in the passing combination of Dick Wood and Clem Daniels, four field goals by Mike Mercer and the running of Mike Todd, who reeled off 138 yards on 20 carries.

Charlie Warner returned a kickoff 102 yards while Pete Gogolak kicked three field goals for Buffalo, boosting his league-leading scoring total to 73 points for the season.

Joe. (8400,000) Namath came off the New York bench and directed a 75-yard third-quarter drive that pulled the Jets from a 10-6 deficit and brought their first road victory since 1963.

WINS WALK

TORONTO (CP)—Felix Cappella, 33, of Midland Ont., Saturday won the Eastern Canadian 20-kilometre championship walk, beating the previous record by three seconds. His time for the 12.5 mile distance was one hour, 39 minutes, six seconds.

Scores Three, Helps Three ★★★★★ *Rangers Move Up*

Hull On Spree; Hawks Crush Leafs

By THE CANADIAN PRESS

They say it's dangerous to wave a red rag in front of a bull. Its getting hull as dangerous to wave the blue-and-white sweaters of Toronto Maple Leafs in front of Bobby Hull.

Two weeks ago Chicago Black Hawks visited Toronto and drove four goals home against Leaf goaltender Johnny Bower without reply. Hull scored three of them.

Seeking revenge, the Maple Leafs went into Chicago Sunday night and were badly gored. Chicago won 9-0, including three goals and three assists for Hull.

While Chicago was trimming Toronto as its personal cushion for a share of first place, Montreal Canadiens, co-holders of the top rung, split a weekend series with Boston Bruins, losing 3-1 Saturday night in Montreal and winning 5-2 Sunday in Boston.

In other weekend action, New York Rangers startled the Leafs on their last weekend with a 4-2 victory Saturday and then edged Detroit Red Wings 3-2 Sunday.

The victories moved New York into sole possession of third place ahead of Toronto, Detroit and Boston.

SETS HAWKS RECORD

Hull's performance Sunday put him atop the list of the Hawks' all-time scorers. The left winger, in his ninth season, now has scored a total of 354 points. The record had been held by Bill Mosienko, who collected 349 points in 13 seasons with Chicago.

Hull also leads this season's individual scoring race with 11 goals and six assists.

The Hwaks launched their attack at 6:38 of the first period when Phil Esposito backhanded a rebound of Chico Maki's shot past Toronto netminder Terry Sawchuk. Less than a minute later, Eric Nesterenko flipped in a 10-footer after taking a pass from Len Lunde.

Chicago's Doug Mohns was in the penalty box when Maki make it 3-0, climaxine a two-on-one breakaway with Hull at 10:42.

Mohns knocked a five-footer behind Sawchuk less than four minutes later and Bill Hay capped the first-period outburst by scoring at 18:39 after skating through the entire Leaf team.

Hull scored twice and Stan Mikita hit for his second marker of the season in the second period. Hull's final tally came mid-way in the third frame.

Hawks' goalie Glenn Hall, who blanked the Leafs in the league opener in Toronto, turned aside 40 shots in registering his second shutout of the year.

RANGERS FOR PLAYOFF?

The Rangers, second-division inhabitants the last few years, appear to have the speed and hustle to shoot for a playoff spot by the end of the 70-game schedule.

Saturday night, centre Earl Ingarfield paved their way with a pair of goals including the winner against Toronto. Rod Gilbert and veteran Donnie Marshall accounted for the other Ranger goals.

Defenceman Allen Stanley and Doug Mohns, each with his first of the season, scored for Toronto. Both goals came with Leafs holding a man advantage.

Sunday, Bob Nevin, a former Maple Leaf, drilled in two goals as the Rangers edged Detroit. Don Marshall scored the other goal.

The Rangers, who didn't win a game from Detroit at home last season, ran their current unbeaten string to four games by taking a 3-0 lead and holding on despite a late surge by the Wings' Gordie Howe.

Howe scored one goal and set up another as Detroit peppered rookie goalie Ed Giacomin in the last period. The goal was Howe's second of the season and left him three short of the 800 mark in this, his 20th NHL season.

ROOKIE GOALIE STARS

After a sterling performance by rookie goalie Bernie Parent was the main factor in Boston's 3-1 win over Montreal Saturday, Leighton (Hap) Emms, Bruins' freshman general manager, was impressed with Parent's performance and said the 20-year-old native of the Montreal suburb of Longue Pointe "has earned a place on the team."

Montreal took a 1-0 lead on a goal by Bobby Rousseau, but former Leaf Red Stewart evened the count midway through the second period.

The Bruins went ahead in the third period on a goal by Dean Prentice at 5:58. The Bruins put the game out of reach at 18:37 when Ted Green beat Montreal netminder Charlie Hodge with a shot from the point.

Sunday, the Canadiens avenged the 3-1 loss as five players—John Ferguson, Ralph Backstrom, Bobby Rousseau, Jean Beliveau and Claude Larose—netted a goal apiece.

Boston's two goals came from Reg Fleming and Johnny Bucyk late in the third period. Parent was again a standout.

* * *

EARL INGERFIELD

BOBBY HULL

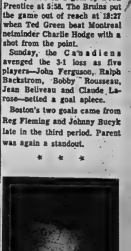

RON STEWART

Big Seven

By THE CANADIAN PRESS

Bobby Hull, with three goals and three assists Sunday as Chicago downed Toronto 9-0, took over sole possession of "first place in the National Hockey League individual scoring race.

Hull has a league-leading 11 goals and six assists for 17 points. Bobby Rousseau of Montreal picked up two goals and an assist against Boston during the weekend to raise his season points total to 15, including nine assists.

In third spot is Doug Mohns of Chicago who has 12 points on seven goals and five assists for 12 is followed by Jean Beliveau of Montreal and Stan Mikita of Chicago who have 11 points each.

Beliveau has five goals and six assists and Mikita has two goals and nine assists.

The leaders:

	G	A	Pts
Hull, Chicago	11	6	17
Rousseau, Montreal	6	9	15
Mohns, Chicago	7	5	12
Beliveau, Montreal	5	6	11
Mikita, Chicago	2	9	11
Nevin, New York	4	6	10
Howe, Detroit	2	6	8

Tunney Blasts Boxing

BERLIN (AP) — Gene Tunney, former world heavyweight champion, said Sunday that professional boxing in the United States must be cleaned up or outlawed.

Tunney, on a brief visit to West Berlin, said he favors the appointment of a World boxing commissioner to "get the sport back to what it was in the early 1920's." He was in the ccrowd from Jack Dempsey Sept. 23, 1926.

Tunney addressed a press conference at Tempelhof Airport together with former champion Max Schmeling, now a businessman in Hamburg, West Germany. It was their first meeting in nearly 30 years. They never met in the ring.

The two differed somewhat on whether the Nov. 22 title fight between heavyweight champion Cassius Clay and ex - champ Floyd Patterson would improve boxing's image.

Tunney predicted a knockout victory for Clay.

SHOOTS 67

MIDLAND, Tex. (AP)—Herman Hagge shot a closing-round four-under-par 67 Sunday and won the Tall City golf championship with a three-round 206. She won $1,350. Margie masters of Odessa shot a 71 Sunday for a 217 total and $220.

(Advertisement)
How to relieve BACKACHE
Use Dodd's Kidney Pills for prompt relief from the backache caused by kidney disease. Feel better. Depend on Dodd's.

Snow Given Assist

Bombers Oust Sasky Riders 15-9

By WALTER KREVENCHUK

WINNIPEG (CP)—Coach Bud Tallbert and his Winnipeg Blue Bombers defeat Saskatchewan Roughriders 15-9 in the Western Football Conference sudden-death semi-final Sunday.

The snow came in the final minutes of the second quarter after halfback Dave Raimey had scampered 75 and 25 yards for touchdowns to power the Bombers to a 14-6 lead.

It's hard to shift on a slippery surface and it hurts most when you're playing from behind," was Grant's post-game observation.

The snow-slick ground hindered his players, he said, but it also stopped George Reed, powerful Saskatchewan fullback who rushed for more than one mile during the regular season.

Norm Winton's two converts and Ed Ulmer's 45-yard punt single provided the other points that launched Winnipeg into a first-of-three final against Calgary Stampeders.

STARTS SATURDAY

The final starts in Calgary Saturday, switches to Winnipeg Wednesday night, then returns to Calgary if a third game is needed.

Flanker Hugh Campbell got Saskatchewan's touchdown and guard Jack Abendschan kicked a 28-yard field goal in the third quarter which reduced the deficit to 14-9.

Despite a slide into oblivion on the ground—16 yards in 10 trips—and a charging Winnipeg defence led by Al Miller, scrambling Saskatchewan quarterback Ron Lancaster still gave 21,600 fans a few anxious moments in the fourth quarter.

Switching to the pass, he found halfback Bob Good for 51 yards with seven minutes to go. Campbell then grabbed a throw at the Winnipeg 10-yard line.

But the Bomber defence increased the pressure and Lancaster was forced to hurry. His first pass to Campbell, stationed at the goal line, was knocked down by Ernie Pitts. His second, intended for Jim Worsley, struck the goal post. His third was a desperation effort to Good at the eight-yard line but it was too close to the sideline and the Saskatchewan halfback couldn't avoid stepping out of bounds.

USE PERKINS

The Bombers took possession and fell back on fullback Art Perkins to move the ball out of danger. Perkins responded with five-, 17-, and 30-yard drives.

Grant said Lancaster wasn't at his best. "He was having trouble getting set and was floating a lot of his passes."

The result was three Winnipeg interceptions, two by Dick Thornton and one by Henry Janzen. Lancaster did complete 12 of 29 for 197 yards. Campbell grabbed five for 85 yards and Good three for 58.

Both clubs were tough, as shown by injuries to three players and 22 penalties, 11 to each.

Saskatchewan tackle Reg Whitehouse hobbled to the dressing room in the first quarter, Rider end Martin Fabi followed him in the second and Winnipeg quarterback Kenny Ploen needed first-aid in the third—all for leg hurts.

Brian Palmer proved a capable replacement for Ploen, directing a 43-yard march that ended with Ulmer's single. Palmer collected 11 yards himself on a good run.

Oakville Shades Aces 5-4

By THE CANADIAN PRESS

Three goals in less than five minutes by Earl Balfour, a former National Hockey League player now with Galt Hornets highlighted weekend action in the Ontario Hockey Association Senior A series.

Balfour's goals in the third period gave the Hornets a 5-3 overtime tie with Guelph Regals in Galt Saturday.

Galt's other two goals came from Carl Hatt and Larry Pfaff. For the Regals, who're Sutherst in the games, Walt Bradley, Dave Luciuk, Jimmy Robertson, Elmer Skov and Joe Malo scored.

In Oakville Sunday night, Oakville Oaks moved into second place in the standings when they defeated Kingston aces 5-4. The Aces remained in first place.

A goal by Norm Sibbick with less than four minutes left in the game gave the home-town Oaks the win.

Garfield Ball, Davey Jones, Stu Muirhead and Bob Collins scored for Kingston.

Gak Harris moved into fourth place in the standings when they defeated Woodstock Athletics 4-2 in Woodstock Sunday.

Two-goal efforts by captain Don Hogan and Jimmy Cheri gave Hatt accounted for the Galt scoring while Dino Leggio and Bobby Robinson scored the Woodstock goals.

KINGSTON AUTOMATIC TRANSMISSION LTD.
147 FRONT ST.
A COMPLETE LINE OF ALL MAKES AND MODELS OF AUTOMATIC AND STANDARD TRANSMISSIONS EXCHANGE OR REPAIR SERVICE.
1955-57 CHEV. Automatic Transmission Exchange ... $148 75
1958/61 FORD Automatic Transmission Exchange ... $158.25
ALL WORK GUARANTEED FOR 90 DAYS OR 6000 MILES
CALL 962-3545
FOR EFFICIENT ONE DAY SERVICE

Victoria, Portland Win Twice

By THE CANADIAN PRESS

The league - leading Victoria Maple Leafs and Portland Buckaroos each scored two victories as they widened the gap in the Western Hockey League standings during the weekend. The third-place San Francisco Seals were the only trailing club to get a victory.

Victoria defeated Seattle Totems twice, beating a home-town crowd of 3,970 with a 7-3 victory Saturday and downing them 3-3 in Seattle Sunday. Portland trounced Pittsburgh Hornet of the American Hockey League 7-2 Saturday in an interlocking game and edged Vancouver Canucks 2-1 Sunday. San Francisco came through with a 3-4 win over Los Angeles Blades.

NHL Leaders

By THE CANADIAN PRESS

Standings: Chicago, played six, won five, lost none tied one; Montreal, played eight, won five, lost two, tied one; points, 11.
Points: Hull, Chicago, 17.
Goals: Hull, Chicago, 11.
Assists: Mikita, Chicago; Rousseau, Montreal; 9.
Shutouts: Hall, Chicago, 2.

MAKE LUNCH AND EATING AN ADVENTURE!
You will when you try our Business Men's Buffet
MON. - FRI.
12 A.M. - 2 P.M.
ALL YOU CAN EAT
Only $1.49
★ MARVELOUS FOOD AT A LOW PRICE
★ FAST, COURTEOUS SERVICE
★ HELP YOURSELF
SUN VALLEY
MOOSE JAW

LICENCE
SPORTS PHOTOGRAPHIC SERVICE
1965
SKATES
New and Used
(CCM & BAUER)
EXCHANGE
★ Skates Sharpened
239 First St.
Dial 962-3343

IAC
Wisest way to furnish your home—
finance with your DEALER
Your dealer has the things you want—and the finance plan best suited for buying them. No waiting for loan approval. You purchase, finance and insure your goods in one transaction. Ask your dealer about his convenient, life-insured, IAC Purchase Plan.
INDUSTRIAL ACCEPTANCE CORPORATION LIMITED

Riders Clobber Als; Ready For Cats

—Interceptions Fatal

By BOB MacKENZIE

OTTAWA (CP) — Ottawa Rough Riders defence hauled in three second-quarter pass interceptions Saturday to set up a 36-7 victory over Montreal Alouettes and move Riders to the Eastern Football Conference final against Hamilton Tiger-Cats.

"Annihilation by interception" was the way Montreal coach Jim Trimble described the sudden-death semi - final, and most of the 19,171 fans who watched the game would agree.

Riders offence looked as if it was in for another erratic game after giving ball away twice on first-quarter fumbles, one of them on the Montreal 10-yard line when fullback Jim Dillard dropped a quick pitch.

But when Montreal quarterback Bernie Faloney tried an aerial attack the defence went to work, banding the ball over to the offence twice deep in Montreal territory and scoring a touchdown on a 65-yard interception return by halfback Gene Gaines.

RIDERS PREPARE

Riders concentrated on pass defence during touchdown last week but probably will be spending more time on their pass attack in preparation for next Sunday's opener of the two - game, total - point final against Hamilton to determine the East's Grey Cup representative.

The Rider defence was bolstered by the return of corner linebacker Mike Blum who missed five games with knee injuries. Blum and Billy Joe Booth kept constant pressure on Faloney.

On offence, the return of Dillard and Scott steadied Ottawa's running and improved Jackson's protection. Moe Racine, Rider's place - kicker, went all the way at offensive tackle after having his leg frozen to deaden pain from a pinched nerve.

Jackson had trouble hitting his receivers on long tosses. And some of his receivers didn't hold on to ball when it was on target, a common fault that plagued the Riders in the last half of their season as they lost six of eight games.

JACKSON RURLS

In all, Jackson completed nine of 18 passes for 125 yards, while back-up man Bill Cline, who took over late in the last quarter, hit on two of four for 34 yards.

Ottawa's running attack took up the slack, rolling up 266 yards. Dillard was the workhorse with 82 yards in 15 trips. Scott accounted for 81 on eight carries.

Fullback J. W. Lockett picked up 68 of Montreal's 115-yard ground attack, carrying 15 times.

Jackson's favorite regular-season targets looked after the major share of Ottawa's 159-yard aerial passing gain. End Ted Watkins took four for 55 and flanker Whit Tucker, who played centre end — zone toss, caught three for 30 yards.

Faloney managed to complete 12 of 25 passes for 156 yards, but except for a late flurry, most were in his own end of the field. Don Fuell, who filled in for one play when Faloney hurt his ankle in the second quarter, was good on his only pass, a five-yard toss.

Halfback Jackie Simpson, a two-way man for the Alouettes, and end Don Davis each caught four of Faloney's passes, for 55 and 44 yards.

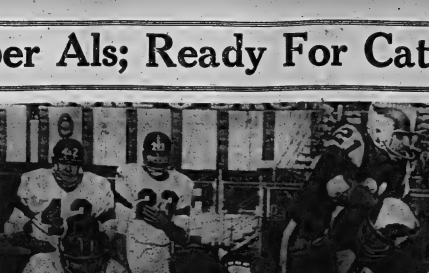

FIRST TOUCHDOWN—Ron Stewart (11) of the Ottawa Rough Riders scores the first touchdown in Saturday's sudden-death semi-final Eastern Conference Football game between the Riders and the Montreal Alouettes. Doug Daigneault (21) after failing to knock down Jackson's pass to Stewart runs into teammate Jim Andreotti (45). Riders won the game 36-7. (CP Wirephoto).

Minor Hockey Results

In peewee division played Saturday morning Barons clipped the Rangers 3-1; Generals whipped Canadiens 8-1; Leafs downed the Teepees 6-1; Marconis took a 3-1 win over the Wings, and Bruins outscored the Hawks 5-3.

Baron goals were scored by M. Hayes, Tb Morlan and D. Boardman. W. Geneston got tod.the Ranger goal, aided by C. Ralph.

D. Caul rapped home four goals in sparking the Generals' victory. J. Richardson, W. Reeves, J. Brown, D. James and D. Taylor also scored. J. McKay had two assists. J. Masterson, MP-Elliott and D. Cole one each. T. Ford from D. Bronson was the Canadiens' scoring ply.

D. Lupesette was a foutpeal performer in the, Leaf victory while the other goals went to D. Horwood and J. Foley. D. Muldon had the Teepee goal with Thompson credited with a

Maroons' goals were scored by Rick Burnett, Rollin Tyner and Rucharson. Murray had an assist. David Cocklin was the Wing marksmen, aided by Bill Smith.

For the Bruins, Paul Ackerman potted a pair with one each for Mike Sullivan, Gordon MacDonald and Ken Cochrane. Chris Evans, Fredericks and J. Robin got helpers. Hawk scorers were Bob Forter, Peter Scott and Wayne Chapman. Danny Colson got an assist.

In the B.M.H.A.'s bantam section, Hawks defeated the Royals 6-3; Barons whitewashed the Wings 8-0; Bruins and Leafs tied 2-2 and Canadiens nipped Rangers 3-2.

Hawks got two goals each from Tomaso and Wormald while Thomson and Goegan notched singletons. Goegan also drew two assists. Thompson and Lynch got each. Shortt, Pope and Jordan scored for Barons. Robert, Parker and Hinze got helpers.

Two-goal efforts by Meagher, Semark and D. Hunt sparked the Bruins' finish. Goals and Cochrane also scored while an assist each went to Semark, Morton, Thompson, Holmes and Cochrane.

In the tie, Bob Rolston scored for the Bruins while Smith counted. Scarlett and Greenacre were the Leaf scorers and Smith got an assist.

Jim Potts, J. MacMilligan and D. Tillerney had a goal each for Caladians and McKenna got one assist. For Rangers, H. Hutchison and W. Bunnett were the marksmen with McKenzie have an assist.

Commercial Hockey League

The newly organized Commercial "B" Hockey League opened play last night with all four teams seeing action.

Belvedere Hotel ou steored Stewart Warner 8-6 and American Optical topped the Intelligencer 6-4.

Both winners built healthy leads in the first half of the contests, the Hotelmen leading 5-2 and Optical 3-1.

Reid, Asselstine and Carl Boomhower potted two goals each to sink the Intelligencer ship. Optical assists went to Finley and Genereaux.

Smith scored for the Inkmen, assisted by Harrison.

B. Boulter had three Belvedere goals and Lucas got a pair. C. Boomhower, B. Vesterfelt and Bob Hughes added a goal each. Baker earned four assists with one each for Marsh, Ebbler, Vesterfeli, J. Lucas and Brooks.

Stewart Warner got two goals from Masters and one each from Kellar, Quinn, J. Trendal and Doyle. C. Rowbotham and Bryant had two helpers each, Waite and Turner one apiece.

Browns Nip Eagles

Colts Maul Bears; Lions Claw Packers

By JIM HACKLEMAN
Associated Press Sports Writer

In the hectic race for the National Football League's western title, Baltimore Colts will take all the help they can get from anybody.

That includes their own little-known Gary Cuozzo. And Chicago Bears defensive back Dave Whitsell. And the entire Detroit Lions defence.

The Colts stood off the charging Bears 26-21 Sunday and Detroit mas-handled the slumping Green Bay Packers 12-7. That left Baltimore on top in the west at 7-1 after its ninth straight victory and dropped Green Bay to second at 6-2 after its second straight loss.

Cuozzo took over for Johnny Unitas in the third period at Chicago, after the Colts' established quarterback suffered a back injury, and led Baltimore to what proved the winning touchdown—with an assist from Whitsell slapped into the arms of Baltimore end Ray Berry.

At Green Bay, the Lions' defence allowed the Packers 68 total yards—minus two passing—got the clinching field goal after an intercepted pass by Bruce Maher, and later added a safety by Roger Brown.

BROWNS SAVE LEAD

Cleveland Browns barely saved their eastern division lead, outlasting Philadelphia Eagles 38-34.

St. Louis Cardinals stayed one game behind Cleveland, at 5-3, with Charley Johnson and Billy Gambrell connecting on a 39-yard scoring pass play with 37 seconds to go that gave them a 21-17 victory over Pittsburgh Steelers.

Washington Redskins won their third straight 22-7 over New York Giants. Minnesota Vikings kept in the western fight by beating Los Angeles Rams 24-13. And Dallas Cowboys downed San Francisco 49ers 39-31.

Unitas had scoring passes of 27 yards to John Mackey and 49 yards to Tony Lorick before he left the game in the third period with the Colts ahead 17-0. Rudy Bukich's 19-yard pass to Jimmy Jones gave Chicago its only touchdown after the Colts' talented quarterback suffered a back injury, and led Baltimore to what proved the winning touchdown—with an assist from Whitsell slapped into the arms of Baltimore end Ray Berry.

At Green Bay, the Lions' defence allowed the Packers 68 total yards—minus two passing—got the clinching field goal after an intercepted pass by Bruce Maher, and later added a safety by Roger Brown.

BROWNS SAVE LEAD

Cleveland Browns barely saved their eastern division lead, outlasting Philadelphia Eagles 38-34.

Central Pro League

By THE CANADIAN PRESS

Oklahoma City Blazers were on both sides of upset games in the Central Hockey League during the weekend.

The Blazers lost 4-1 Saturday as Houston Apollos broke a three-game losing streak but bounced back Sunday to defeat St. Paul Rangers, defending league champions, by the same score.

In other Saturday games, Dallas Oilers defeated the Rangers 6-4 and Memphis Wings downed St. Louis Braves 3-1.

Football Standings

By THE CANADIAN PRESS

Interconlegiate
Final Standings

	W	L	T	F	A	Pts
Western	5	1	0	158	128	10
Queen's	3	3	0	87	86	6
Toronto	3	3	0	127	107	6
McGill	1	5	0	94	115	2

Saturday's Games
Toronto 14 McGill 17
Queen's 12 Western 27

Leafs Will Make Play For Brewer

TORONTO (CP) — Toronto Maple Leafs of the National Hockey league will make a further attempt to sign Carl Brewer to rejoin the team, a Leaf executive says.

Harold Ballard, executive vice-president of Maple Leaf Gardens, said Sunday that an overture to the 27-year-old defenceman, who quit the team several weeks ago, will be made soon.

Ballard said the Leafs without Brewer are "like a ship without a rudder. You don't realize how important he is until you haven't got him."

APPOINT COACHES

TORONTO (CP) — Steve Kovacs of Toronto, Mrs. Pat Underhill of Regina and Eugene Heard of Saskatoon were appointed national coaches at a weekend clinic of the Canadian Speed Skating Association.

Approves Heel Guards

OMHA Had Record Season

By GEO. H. CARVER
(Sports Editor)

TORONTO — Nearly 400 voting delegates gave the Ontario Minor Hockey Association's new president Doug. Patterson, of Stirling, his vice-presidential board and executive a clean slate to spreslight the 1965-66 operations here Saturday.

The 32nd annual convention of the association broke all previous records. Well over 500 delegates and guests attended the closing banquet where outgoing president Albert Watkins of Peterborough handed over the official gavel to President Patterson.

Guests included officials of the OHA, the Toronto Hockey League, the Northern Ontario Hockey Association, past presidents and CAHA representatives Comptroller W. Dennis extended the official welcome to the city.

BOWS AWARD

The most surprised delegate there was Bob Ewer of St Catharines who was presented with the OMHA special Honor Award.

Five members of the seven

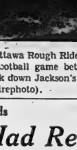

DOUG PATTERSON

* * *

man 1964-65 executive were re-elected to office. These are William Burrell, Malton; Lloyd Davidson, Chatham; Jim Kunkley, Etobicoke; Albert Moore, Guelph and Ron Smith of Galt.

New members elected were Lou Jeffries of Gananoque and Ken MacDonald of Orillia.

During the morning business session delegates turned down a proposed new rule that all players in the OMHA must wear skates equipped with steel heel guards.

They approved an amendment that while all players must wear guards they can be of other material and if broken replaced by others or by padding. Violation will not be grounds for protest. The ruling goes into effect after Dec. 31st.

They rejected an amendment that minor fees be a straight ten dollars per classification and upheld the executive amendment for the proposed juvenile, midget, bantam and peewee fees of $12.00 each and $8.00 for novice, effective Sept. 1, 1966.

A motion that body-checking be permitted in all zones for all series was defeated.

And the convention turned down almost unanimously the plea that all immortalize stop the plea if the puck shall have entered the goal, the icing will not be called and a goal, shall be allowed."

At the banquet "change-of-command" ceremonies, first vice-presidents were paid to Lloyd-president Watkins and president Patterson. The past-president was presented with a handsome gift by his successor.

Eastern Ontario will be well represented on the executive with President Patterson as "chairman of the board"; Gordon Hawes of Whitby moving up to the first vice-presidency and Lou Jeffries of Gananoque elected to the executive for the first time.

Mr. Jeffries was an executive appointee last year and according to President Patterson did an excellent job. "He will be a valuable asset to the executive this year" he said.

The association had a record year also, secretary Gary McLeod pointed out in his report.

"In 1957" he told the delegates, "we had 1,411 teams and 22,335 players. Last year we had 3,007 teams playing with an aggregate of 54,126 players.

"Red" Kelly was the guest speaker at the banquet. Details of his address and other comments appear in the sports column.

PHONE FOR APPOINTMENT
DAYTIME OR EVENING
IN YOUR OWN HOME
Custom Tailored Clothes
NEWT WILBUR
968-9259
(Opp Masonic Temple)
132 FOSTER AVENUE

Ottawa U Wins Pair Of Titles

By THE CANADIAN PRESS

University of Ottawa won championships in two different football conferences Saturday with a 7-0 victory over Loyola College.

A one-yard plunge by Gerry Paquette in the second quarter gave Ottawa the game, the Ottawa-St. Lawrence Western Division championship, and the Ontario Intercollegiate Football Conference championship.

Vince Thompson kicked a single late in the game to complete the scoring.

In other intercollegiate action, McMaster thrashed downed Guelph University Redmen 32-14; University of Waterloo defeated Carleton University Ravens 33-19 and Waterloo Lutheran trounced Royal Military College 39-0.

QUEENS WINS

GUELPH (CP)—Queen's University defeated Guelph University 17-3 in an Ontario-Quebec Athletic Association Rugger Saturday.

Hockey Scores, Standings

By THE CANADIAN PRESS

National League

	W	L	T	F	A	Pts
Chicago	5	0	1	32	9	11
Montreal	5	2	1	33	21	11
New York	3	2	1	23	16	7
Detroit	2	4	1	20	23	5
Toronto	2	5	1	11	31	5
Boston	1	5	1	13	32	3

Saturday's Results
Boston 3 Montreal 1
New York 4 Toronto 2
Sunday's Results
Detroit 2 New York 2
Montreal 5 Boston 3
Toronto 0 Chicago 9
Wednesday's Games
Montreal at Toronto
Boston at New York
Detroit at Chicago

American League
Eastern Division

	W	L	T	F	A	Pts
Quebec	9	1	1	56	27	19
Prov.	5	2	0	20	19	10
Baltimore	5	4	0	29	25	10
Hershey	4	5	1	25	28	7
Springfield	2	6	0	21	32	4

Western Division

	W	L	T	F	A	Pts
Rochester	7	2	0	37	25	14
Cleveland	3	4	0	23	21	6
Pittsburgh	3	6	0	38	41	6
Buffalo	1	7	0	18	36	2

Saturday's Results
Providence 0 Baltimore 3
Rochester 5 Buffalo 3
Cleveland 3 Hershey 2
Quebec 5 Springfield 4
Pittsburgh 2 Portland (WHL) 7
Sunday's Results
Hershey 6 Buffalo 1
Cleveland 4 Rochester 2
Springfield 0 Quebec 1
Baltimore 0 Rochester 4
Wednesday's Game
Springfield at Quebec

Central Professional

	W	L	T	F	A	Pts
Minnesota	5	2	0	34	15	10
Memphis	4	3	0	18	15	8
Houston	3	3	1	24	23	7
St. Louis	3	4	1	23	26	7
Tulsa	2	4	2	25	25	6
Okla. City	2	5	1	25	30	5

Saturday's Results
Minnesota 6 Tulsa 4
Memphis 3 St. Louis 1
Oklahoma City 1 Houston 4
Sunday's Result
Minnesota 4 Oklahoma City 4
Wednesday's Game
Houston at Memphis
Friday's Game
Houston at Minnesota

Western League

	W	L	T	F	A	Pts
Victoria	7	1	2	42	25	16
Portland	7	3	0	39	25	14
San Fran.	4	3	2	30	31	10
Vancouver	3	5	0	26	32	6
Seattle	3	7	0	31	43	6
Los Angeles	2	7	1	25	50	5

Saturday's Results
San Francisco 5 Los Angeles 4
Seattle 3 Victoria 7
OHA Senior

	W	L	T	F	A	Pts
xOakville	5	2	1	49	34	13
xKingston	3	2	0	26	17	12
xGuelph	4	0	1	21	14	11
Galt	3	3	0	27	27	6
Woodstock	1	6	1	21	39	3

x-Includes four-point wins.
Sunday's Results
Guelph 5 Galt 5
Sunday's Results
Kingston 4 Woodstock 3
Galt 4 Woodstock 2
Tuesday's Game
Woodstock at Guelph
Wednesday's Game
Oakville at Kingston
OHA Junior A

	W	L	T	F	A	Pts
Niag. Falls	6	0	2	36	20	14
Oshawa	5	2	3	42	31	13
Toronto	4	2	2	44	38	10
St. Cath's	4	5	1	39	39	9
Hamilton	3	5	2	29	30	8
Kitchener	3	4	2	39	39	8
Peterb'gh	3	5	1	36	41	7
Hamilton	3	5	1	44	44	7
London	3	7	0	30	49	6

Saturday's Result
Kitchener 3 Oshawa 1
Sunday's Results
Niagara Falls 4 Hamilton 2
London 4 St. Catharines 6
Peterborough 5 Toronto 5
Tuesday's Games
Toronto at Niagara Falls
Kitchener at London
Thursday's Games
Oshawa at Hamilton
Montreal at Peterborough
SUNDAY
Eastern League
Knoxville 1 New Haven 7
Johnstown 4 Long Island 1
International League
Des Moines 5 Dayton 7
Muskegon 2 Fort Huron 8
Ottawa-St. Lawrence Senior
Ottawa 9 Maxville 6
Smiths Falls-Perth 5 Hull 5
Manitoba Senior
Winnipeg 2 Grand Forks 2
Alberta Senior
Red Deer 2 Drumheller 3
Central Junior
Ottawa Cpes 4 Buckingham 7
Hull 2 Ottawa Furies 6
Brockville 1 Pembroke 8
Carleton 3 Cornwall 5
Hawkesbury 1 Smiths Falls 5
NOHA Junior
Sault Ste. Marie 4 North Bay 3
Sudbury 4 Espanola 3
Thunder Bay Junior
Fort William Hurricanes 4 Port Arthur 3
Saskatchewan Junior
Moose Jaw 14 Flin Flon 4
Regina 1 Estevan 2
Weyburn 4 Brandon 5
Melville 3 Saskatoon 8
Manitoba Junior
Monarchs 3 Warriors 2
Braves 3 Rangers 2
Alberta Junior
Edmonton Athletics 3 Calgary Buffaloes 4
Lethbridge 3 Edmonton Maple Leafs 5
Ontario Junior B
Thorold 6 Welland 8
Brampton 6 St. Michael's 3
Westlake 3 Dixie 2
Exhibition
Kitchener (OHA Jr) 5 Kingston (Eastern OHA Jr B) 2
NHL Oldtimers 18 Truro Oldtimers 7
SATURDAY
Eastern League
Knoxville 5 Clinton 4
New Haven 4 New Jersey 5
Long Island 2 Johnstown 3
Jacksonville 1 Greensboro 3
Charleston 3 Nashville 4
International League
Fort Wayne 3 Muskegon 3
Des Moines 0 Fort Huron 6
Dayton 0 Toledo 6
Alberta Senior
Drumheller 4 Red Deer 2
Trunder Bay Junior
Fort Frances Royals 3 Fort William Canadians 6
Saskatchewan Junior
Lethbridge 3 Edmonton Canadians 6
Edmonton Athletics 2 Calgary 6
Exhibition
Canada National team 7 Regina (WCSHL) 1
Hamilton (OHA Jr A) 4 Weyburn (SJHL) 1
NHL Oldtimers 13 Dalhousie University 2

Gas House Keeper Leaves

The Gas House Hockey League opened its second season of play with a pair of close, hard-fought games last night.

Maltoney's Sunoco shaded Marysville by a 1-0 score while Kometa nipped the Mustangs 4-3 in a thriller.

Bruce Geisthorpe scored the only goal of the game for the Sunoco boys. Doug. Reid collected an assist.

Lee McBrien was a two-goal man for the Kometa, Frank Wiles had a goal and assist and Bob Wannamaker got one assist.

Jack Garvin and Garry Gee were the Mustang marksmen. Leo Holland had an assist.

LET TRUDEAU'S
LEASE
YOU A NEW
● CHEVROLET
● OLDSMOBILE
● CORVAIR
● CHEVY II
● ENVOY
● CHEVROLET TRUCK
We will tailor a plan for your needs. At prices competitive without worry. Call our Leasing Manager today.
Trudeau
MOTORS LIMITED
31-45 STATION ST.
968-6767

TELEVISION SERVICE
ALSO REPAIRS FOR
Tape Recorders — Record Players
AND ALL TYPES OF RADIOS
FULL 90 DAY WARRANTY
HITCHON'S
340 FRONT ST. 962-5349

British Soccer

Chelsea Dethrones Leeds

LONDON (Reuters)—A goal scored by Chelsea's right half John Hollins dethroned the Leeds United soccer team from the English League's First Division leadership Saturday.

Up to the head of the table went Burnley, which beat West Ham United 3-1 at home. Liverpool, 2-0 away winner over Sheffield Wednesday, is second, nudging Leeds into third place on goal average.

Burnley has 21 points and Liverpool, Leeds and fourth-placed West Bromwich Albion 20 each. Arsenal, Tottenham Hotspur and Sheffield United have 19 points each.

DOMINATED BY DEFENCE

Tight defences dominated the play in the Chelsea-Leeds game. Hollins' goal, fired from 25 yards and entering the net off a defender, made Leeds' third visit of the season to London another unhappy one.

Leeds earlier was beaten by Tottenham Hotspur and West Ham in London.

Inside forward Bill Irvine was the star of Burnley's forceful display against West Ham. He scored twice—in the 37th and 86th minutes—and set up the other goal.

After a drive of his was blocked, Andy Lochhead fastened on the ball and drove it in.

Irvine's second goal was a great solo effort.

Liverpool's better finishing power gained the club its win over Sheffield Wednesday, which had plenty of the ball but could not make much use of it.

Both Liverpool's goals came in the last 15 minutes—from inside right Roger Hunt and outside left Peter Thompson.

Incidents among the crowd marred the game and at least a dozen persons were removed from the ground by police.

There was trouble also at Manchester United's ground, where Blackburn Rovers forced a 2-2 draw.

In the first half, police broke up a fight in the stands and carried a bottle and some stones off the field.

In the third minute Manchester United goalkeeper Harry Gregg was sent off following a clash with Blackburn Rovers centre-forward Mike England, and Mike Harrison beat David Herd from the resulting penalty.

PROBE 007 MAGIC

The Incredible World of James Bond is explored on an American TV program to be shown Tuesday, Nov. 23, by the CBC.

The Trots

WESTBURY, N.Y. (AP)—The three-year-old trotting championship will be up for grabs Wednesday night when the winners of the three legs of the triple crown stage a showdown in the $31,380 Dexter Cup at Roosevelt Raceway.

The entry of K. D. Owen's noble victory, winner of the Yonkers Futurity, and Mrs. Rachael's Egyptian Candor, winner of the Hambletonian, was made the 7-to-5 favorite Saturday after the draw for post positions.

Ambro Flight, owned by the Armstrong brothers of Brampton, and winner of the Kentucky Futurity, was quoted at even money with Joe O'Brien driving.

Sport Stop, 5-4-to-1; Hercules Hanover, 8 - to - 1, and Lord Worthy, 20-to-1, round out the field for the one-mile race.

CAMPBELLVILLE, Ont. (CP)—It was a tough day for the bettors who stuck with the favorites at Mohawk Raceway Saturday.

Seven of the nine dashes were won by long shots, with Titan Song Cc paying $20.90 pay-off in the opening race.

Superior Mark paid $13.30 in the third, Bennie Boy returned $28.30 in the fourth and Clement Hanover returned $18.30 in the fifth.

LONDON, Ont. (CP) — Long shots were the order of the day at Western Fair Raceway Saturday with the odds on favorites taking only five of the 10 events.

Flemington's Van came through with the first of the big payoffs, winning the first eve and returning $23.80. The daily double of Flemington's Van and Gay Galaxy, in the second race, returned $176.

Take A Chance rewarded bettors with $39.40 in the third race, and coupled with Mac Phone returned $418.30 in the quinella.

WINDSOR, Ont. (CP)—Philip Brian, owned by Jerry and Louis Mijal of Windsor, won the $3,000 Invitational Pace by two lengths at Windsor Raceway Saturday night.

The four - year - old gelding equalled the track record of 2:02.1.

BATAVIA, N.Y. (CP)—Double Shift, the four - year - old pacer from the Mehlenbacher Stables of Hagersville, Ont., won the featured Invitational Handicap Pace for $2,500 at Batavia Downs Saturday night.

HULL, Que. (CP) — Frosty Magic, a four-year-old chestnut owned by Bernard J. Hunt and Morley Fleet of Tweed, Ont., came from deep in the pack to win the 1½ mile Trot-and-Pace at Connaught Raceway Sunday.

Frosty Magic, driven by Fleet, just nipped Julian Joseph at the wire and paid $5.10, $3.90 and $2.60 in winning his fifth race in his last 29 starts.

Football Scores

BY THE ASSOCIATED PRESS

National League

Eastern Conference

	W	L	T	F	A	Pct
Cleveland	6	2	0	205	184	.750
St. Louis	5	3	0	204	138	.625
New York	4	3	0	125	109	.500
Dallas	3	5	0	167	153	.375
Wash.	3	5	0	117	181	.375
Phila.	2	6	0	196	218	.250
Pittsburgh	2	6	0	124	183	.250

Western Conference

Baltimore	7	0	0	243	145	.875
Green Bay	6	2	0	172	117	.750
Minnesota	5	3	0	253	231	.625
Detroit	5	3	0	146	152	.625
Chicago	4	4	0	222	184	.500
San Fran.	3	5	0	258	221	.375
Los Angeles	1	7	0	132	252	.125

Sunday's Results

Baltimore 26 Chicago 21
Detroit 13 Green Bay 7
Los Angeles 13 Minnesota 24
Philadelphia 34 Cleveland 38
Pittsburgh 17 St. Louis 21
San Francisco 31 Dallas 39
Washington 23 New York 7

American League

Eastern Division

	W	L	T	F	A	Pct
Buffalo	7	2	0	201	135	.778
Houston	4	4	0	184	197	.500
New York	2	5	1	156	168	.286
Boston	1	7	1	117	205	.125

Western Division

San Diego	6	1	2	214	129	.857
Oakland	5	3	1	194	151	.625
Kansas City	4	4	1	159	178	.500
Denver	3	6	0	184	240	.333

Continental League

Eastern Division

	W	L	T	A
Philadelphia	10	3	400	317
Toronto	10	3	388	246
Norfolk	8	5	307	299
Newark	5	8	287	192
Wheeling	1	12	158	274

Western Division

Charleston	13	0	421	122
Fort Wayne	7	6	313	232
Richmond	7	7	259	247
Rhode Island	3	10	176	384
Hartford	2	11	186	414

Blank Clippers 4-0

Americans Widen Margin

BY THE CANADIAN PRESS

Promotions, demotions. It makes no difference when a player dons the uniform of Rochester Americans.

The American Hockey League champions blanked Baltimore Clippers 4-0 Sunday night, getting one goal from Mike Corrigan, who was on loan from Toronto Marlboro Juniors of the Ontario Hockey Association, and another from Jim Pappin of the parent Toronto Maple Leafs of the National League.

While the Americans continued to widen their margin at the top of the Western Division standings, Quebec Aces did the same in the east with a 1-0 victory over Springfield Indians. Providence Reds chased Cleveland Barons 3-2 and Hershey Bears walloped Buffalo Bisons 6-1 in the remainder of the Sunday schedule.

Both leaders also won Saturday night, the Americans downing Buffalo 5-3 while the Aces thumped Springfield 5-1. Cleveland nipped Hershey 3-2, Baltimore whitewashed Providence 3-0 and Pittsburgh Hornets took a 7-2 thrashing from Portland Buckaroos of the Western League in an interlocking game.

SPAIN BEATS INDIA

BARCELONA (AP)—Manuel Santana defeated Ramanathan Krishnan, India's No. 1 player, 6-3, 6-3, 6-3 Sunday and sent Spain's tennis team into the Davis Cup challenge round for the first time in history. The Spaniards will play the cup-holding Australians in Sydney in December.

Sports Briefs

WINGS WIN

WEYBURN, Sask. (CP)—Hamilton Red Wings came from behind to post a 4-1 exhibition win over Weyburn Red wings of the Saskatchewan Junior Hockey League Saturday. Hamilton lost 5-2 to Edmonton Oil Kings at Edmonton Friday.

LEAPS TO RECORD

ELSBURG, S.A. (AP) — A long-legged South African bullfrog named Fanjan established a world jumping record by propelling a distance of 20 feet eight inches Saturday.

U.S. College Football

BY THE ASSOCIATED PRESS

Pressure is building up for what looms as a U.S. college football championship game between Michigan State Spartans and Notre Dame.

The top-ranked Spartans won their eighth straight game Saturday, crushing Iowa 35-14 with the aid of four touchdowns by Clinton Jones, but Notre Dame saw to it they didn't get too cocky.

The Irish, seemingly gaining in momentum since their early-season loss to Purdue, piled it on Pittsburgh 43-13 with awesome power. Bill Wolski led the assault with five touchdowns.

THE LITTLE WOMAN

"Herbert has burnt his last steak!!"

RENT
A REFRIGERATOR $5. A Month
For as little as .....

Also Electric Ranges - TV - Automatic Washers at comparable low prices.

IRELAND'S FURNITURE AND APPLIANCES
350 Front St. (Just South of the Upper Bridge) 962-3403

DEPENDABLE INSURANCE AROUND THE CLOCK PROTECTION
All classes of insurance except life. Dependable policies written through sound, long established companies.
Drop in any time — we will be happy to discuss your insurance requirements with you — and we have a free parking spot for your auto as well!
MARSH INSURANCE LIMITED
DON McKINNEY - Pres.
GENERAL INSURANCE AGENTS
Corner of Bridge St. W. and Coleman Sts.
"Serving Belleville and District for over 30 Years"

The Vital A B C of your Personal Banking Needs

The normal day-by-day personal banking needs of most Canadians are covered by three essential banking services. At the Bank of Montreal we are geared to give you complete, personalized service in these three vital areas.

A — **ACCUMULATING:** Your BofM Savings Account is the ideal place to save money for travel, education, down payment on a house, major household purchases.

B — **BORROWING:** Thousands of Canadians borrow money at the Bank of Montreal for all kinds of worthwhile purposes... from buying a car to building a basement playroom.

C — **CHEQUING:** Paying by cheque is the safe, convenient, modern way to take care of your bills and avoid the dangers of cash transactions.

"MY BANK" IS THE BofM

ONLY AN ORGANIZATION LIKE THE BANK OF MONTREAL OFFERS YOU THESE THREE VITAL SERVICES •

Why not visit your neighbourhood BofM branch today and pick up your copy of our booklet, "23 Ways you can use the BofM".

BANK OF MONTREAL
Canada's First Bank

Belleville, Front & Bridge Sts.: A. D. CAMERON, Manager
North Front & College Sts.: A. A. KROETSCH, Manager
Dundas St. East & MacDonald Ave.:
W. A. KENT, Manager
Branches also at Batawa, Frankford, Napanee, Picton, Stirling, Trenton, Tweed

• PLUS
Convenient Branches
Travel Services
Banking by Mail
Money Orders
Safekeeping Facilities
Foreign Exchange Transactions
Buying and Selling Securities
and many others

YOU STILL HAVE TIME
TO VOTE FOR
LEE GRILLS
PROGRESSIVE CONSERVATIVE

THE TOP MAN ON THE BALLOT

GRILLS, Lee X

POLLS OPEN 'TIL 7 P.M. — FOR CARS & INFORMATION CALL 968-5566

Inserted by Hastings South Progressive Conservative Association

TV ENTERTAINMENT

MONDAY

6.00—How's Business? (8)
Combat (11)
News, Weather, Sports (12)
6.30—Huntley, Brinkley - News (3) (8)
Cronkite - News (7) (10)
News, Weather, Sports (9)
7.00—MOVIE: — "The Grass is Greener" (3)
Huntley - News (8)
Tony Dow (7)
Dobie Gillis (8)
Riflemen (10)
Canadian Election Coverage Special (11) (13)
7.30—To Tell The Truth (3) (7) (10)
Hazel (8)
Hi-Gilbert High (12)
8.00—I've Got A Secret (3) (7) (10)
John Forsythe (8)
Election Coverage Continues (11) (13)
8.30—Lucy Show (3) (7) (10)
Dr. Kildare (8)

TUESDAY

8.00—How's Business? (8)
News, Weather, Sports (11) (13)
8.30—Huntley - Brinkley - News (3)
Cronkite - News (10)
News, Weather, Sports (9)
Burke's Law (11) (13)
9.00—Littlest Hobo (3)
Cronkite - News (7)
Donna Reed (7)
Bell Telephone (8)
Riflemen (10)
9.30—My Mother, The Car (3) (8)
Rawhide (7) (10)
Combat (7) (10)
Petticoat Junction (11) (13)

Jesse James (13)
9.00—Danny Thomas (3) (8)
Andy Griffith (3) (7) (10)
Election Coverage Continues (11) (13)
Ben Called Shenandoah (13)
9.30—Hazel (3) (10)
TBA (7)
Peyton Place (12)
10.00—Run For Your Life (3) (8)
Steve Lawrence (3) (7) (10)
Election Coverage Continues (11) (13)
Ben Casey (13)
11.15—Election Coverage Continues (11) (13)
11.20—MOVIE: — "The Big Operator" (3)
MOVIE: — "Beast From 20,000 Fathoms" (7)
11.25—MOVIE: — "South of St. Louis" (11)
11.30—Johnny Carson (3) (8)
12.30—Election Coverage Continues (11) (13)

WEDNESDAY

8.00—Please Don't Eat The Daisies (3) (8)
Red Skelton (11) (12)
8.30—Hullabaloo (3)
Bewitched (7) (10)
Dr. Kildare (8)
McHale's Navy (13)
9.00—MOVIE: — "G.I. Blues" (3) (8)
Secret Page Challenge (11) (13)
9.30—Y-Troop (13)
Petticoat Junction (5) (7) (10)
10.00—Dick Van Dyke (11) (12)
Peyton Place (13)
10.30—Hollywood Special - Special (3) (7) (10)
Newsmagazine (11) (13)
This Proud Land - Special (13)
10.35—Public Eye (11) (12)
11.00—News and Weather, Sports (9)
11.05—MOVIE: — "Four Sided Triangle" (3)
MOVIE: — "The Daughter of Rosie O'Grady" (7)
MOVIE: — "Rio" In Cell Block 317 (10)
11.30—Championship Wrestling (13)
11.40—MOVIE: — "The 49th Man" (11)
11.40—MOVIE: — "Fighting Wildcats" (13)

Marlies Down Petes

Hawks Jump Into 4th

By THE CANADIAN PRESS

St. Catharines Black Hawks jumped into fourth place from eighth by defeating last - place London Nationals 6-4 Sunday night in an Ontario Hockey Association Junior A game.

In other junior games Sunday, Toronto Marlboros downed Peterborough Petes 8-5 and Montreal Junior Canadiens and Niagara Falls Flyers battled to a 2-2 tie. Saturday night, Oshawa Generals defeated Kitchener Rangers 8-5.

Right winger Doug Shelton scored three goals for host St. Catharines while Bob Sicinski, Ken Laidlaw and Richie Hayes added singles. Don Buddo, Stan Allan, Mac St. Jacques and Walt McKechnie scored for London.

Meanwhile at Montreal, Don Marcotte and Derek Sanderson each scored for Niagara Falls, while Larry Picou and Norm Ferguson were the Junior Habs marksmen.

PACE MARLBOROS

At Toronto Sunday afternoon, the line of Tom Martin, Jim Davidson and Terry Caffery paced the Marlies with Martin and Caffery each scoring a pair. Davidson, Mike Byers, Brent Imlach and Jim Keon scored the other Toronto goals. Peterborough marksmen were Drake Jopling, Dale McLeide, Gord Tucker, Andre Lacroix and George Godanc.

After the game, Byers, Davidson and Doug Dunville boarded the Rochester Americans' plane and when the big injury - riddled Americans against Baltimore Clippers in the first game of a League night game in Rochester.

At Oshawa Saturday night, George Ida's goal helped the Generals with a pair of goals with others coming from Bobby Orr, Wayne Rushman, Danny O'Shea and Dan Sandford. Kitchener's marksmen were Jim Kurlicki, Mike Placzuk and Clare Alexander.

Devlin Wins Willis

SYDNEY, Australia (AP) — Bruce Devlin won the Willis Masters golf title Saturday, overcoming a five-stroke deficit on the final round as nightmarish winds blew Bob Charles' score to an eight-over-par 80.

Devlin, the slim Australian star, shot a pair of 72s on the day's two rounds and finished with a 72-hole total of 286, one stroke better than British Open champion Peter Thomson, also of Australia. Thomson carded two 74s.

Charles, the New Zealand lefthander, fired a 69 on the third round for a 208 and a five-stroke advantage over Devlin and Thomson. But then came his 80 in the treacherous southerly winds that hit the Kensington course, and a third-place finish at 288.

Doug Sanders of Ojai, Calif., tied for seventh at 294 after a brief challenge and Jack Nicklaus, U.S. Masters champion and record - breaking money winner, was one stroke farther behind.

South Africa's Gary Player withdrew after Friday's second round because of a painful back ailment.

Sets Land Speed Mark At 576

BONNEVILLE, Utah (AP)—Art Arfons boosted the world land speed record to 576 miles an hour Sunday, surviving a collision with a steel post which damaged his jet-powered car and ripped a tire from a rear wheel.

The record—a two-way average through the measured mile —returned to Arfons the speed title taken only last week by Craig Breedlove, who drove a streamlined jet car 555.127 m.p.h.

Arfons regained the record in the same car with which he set the record of 536.71 m.p.h. a year ago.

Arfons survived a 500 m.p.h. blowout. His car, the Green Monster, lilted slightly off the track as he emerged from the measured mile on the second of two runs and struck a steel post.

The impact tore into the fibreglass front, ripped a right front tire and tore the right rear tire off the careening vehicle.

Arfons, however, kept the car on a straight line and came to a stop three miles down the track.

He was shaken but unhurt.

The Sports Calendar

HOCKEY
Tonight — OHA Junior "B": Belleville Bellina Construction at Peterborough.
Tonight — Lakeshore Int.: Trenton at Napanee.
Tuesday — Lakeshore Int.: Trenton MCAF at Picton, 8.30 p.m.
Wednesday — OHA Sr. "A": Oakville at Kingston Aces, 9.00 p.m.
Wednesday — Lakeshore Int.: Picton at Trenton, 8.30 p.m.
BOWLING
Tonight — Belleville League: Pipe and Drum v. ANAF Warriors.
— ANAF Dukes vs Dom's Delivery.
— Midtrad vs Canada Int. (ANAF).
— Skyliners vs Gameshots; Adam's Furniture vs Legion (at Legion).
THE HAGUE
Tuesday, Quinte Marksmen's Athletic Association.
MINOR HOCKEY
Tuesday — Novice: Generals vs Leafs, 5.30. Hawks vs Barons, 6.30. Rangers vs Bruins, 7.30.
Tuesday — Midget: Wings vs Leafs, 8.15; Canadiens vs Hawks, 9.05 p.m.
Wednesday — Tyke: Bruins vs Hawks; Leafs vs Canadiens. Rangers vs Wings, 5.30 p.m.

OAKVILLE ENTRY LOSES

TORONTO (CP)—Harry Pasquier of Marcoms defeated Dick Robinson of Oakville 3-6, 6-2, 6-2, to win the men's singles title at the Ontario indoor tennis championship Saturday.

AT THE PARK — Ann-Margret, voted Star of The Year by the Theatre Owners of America, stars in the bold new adult drama "Stu Riley's Back in Town". Filmed in Technicolor the film also stars the brilliant young newcomer, Michael Parks, in the starring role. On the same program Joan Crawford starring in William Castle's newest shocker, "I Saw What You Did". Both features start today at the Park Theatre.

Movie Column

Shenandoah One of Few Solid Hits This Season

By BOB THOMAS

HOLLYWOOD (AP) — The man called Shenandoah almost didn't make it to the television channels this season.

It was touch and go whether Robert Horton, five-year veteran of Wagon Train and more recently star of Broadway and night clubs, would be able to fulfil his commitment to the series. Make it be did, and ABC is glad. Shenandoah is one of the few solid hits among the season's new shows.

At least the Monday night show seems to be a hit in the audience ratings despite cool responses by TV critics.

"I'd estimate the reviews were 60 per cent against the show," Horton said without vindictiveness. "Of the other 40 per cent, most were not completely favorable, but found things to like in it, particularly my own performance."

The plot device—an amnesiac in search of his identity—was scorned by the critics, but Horton finds it workable and dramatic.

His only doubts were whether he would be physically able to continue on the show.

He was shopping with his wife a few months ago and picked up a bag of groceries. Something snapped, causing intense pain in his back.

Doctors diagnosed his problem as a severe strain and warned that under exertion might bring serious results.

They figured the injury was due to some earlier accident.

For weeks, any movement brought a stab of pain to the actor. Meanwhile the start of the 1965-66 television season was approaching, and Shenandoah had only eight finished reels.

The prospect of Horton performing in a half-hour action drama seemed impossible. But he agreed to try.

"It was all worked out with great ingenuity," he said. "Never have I done so many closeups and over-the-shoulder shots. Never have so many stunt men and doubles been used for me."

His recovery is progressing to the point that he can now drive a car. Ride a horse? Forget it. He'll be on his own two feet until next season, at least.

Blues Bow To Redmen

Mustangs Defeat Gaels

By THE CANADIAN PRESS

University of Western Ontario Mustangs did themselves a favor by beating Queen's University Golden Gaels 26-12 Saturday.

They avoided a tough three-team playoff for the Ontario-Quebec Athletic Association Football Conference championship.

But the Mustangs must still conquer University of Toronto Blues, the only team to beat them this season, if they want to win their first championship in six years.

Blues gained a sudden-death playoff, will be staged in the Mustangs' home park next Saturday.

The winner gets the Yates Cup, symbolic of the conference title.

The Blues were defeated 17-14 by McGill University Redmen as the conference concluded its regular schedule Saturday.

The victory Saturday enabled the Mustangs to clinch first place in the standings. They finished with a 4-1 won-lost record.

WESTERN CHALLENGED

Under conference rules, the second-place team can challenge the leader for the championship if it has taken points away from the leader by either a win or tie. The Blues defeated the Mustangs a week ago.

Fullback Art Froese paced the Mustangs' victory over Queen's with 13 points on a touchdown, a field goal, three converts and a single. Larry Burridge and Robbie Campbell also scored touchdowns for the Mustangs, while Robin Wearing got a single. Glen Penwarden and Hilliard Miles scored Queen's touchdowns, both unconverted.

In Montreal, McGill had to scramble all the way to win its first game of the season. Jim Dickie and Dick Fiedler each scored touchdowns for McGill. Brian Pilgrim picked up four points on two converts and two singles. Quarterback Rick Ripstein had a single.

The Blues got touchdowns from Bryce Taylor and Terry Sternberg. Both went unconverted. A two-point safety touch rounded out the Toronto scoring.

The Tracks

TORONTO (CP) — Victorian Era recorded his first victory in four starts by winning the $12,000 Sidney Dillon Stakes at Greenwood Race Track Saturday.

The three-year-old son of Victoria Park, owned by Allan Case of Toronto covered the eight furlongs in 1.38.

Canadilla, owned by Viscount Hardinge of Montreal, was second.

The victory was worth $7,000 and increased Victorian Era's earnings for the year to $86,653 in 17 races.

The daily double of What a Time and Shining Wings returned $552.40.

RADIO CJBQ BELLEVILLE

AM - 800

MONDAY

5.00—What's Going On, Lou Jourard and Terry Quinte listeners interested as to what entertainment is available in the Quinte area.
8.30—Interlude For Dining.
8.10—Join Jack Devine in The Spotlight with Jack Devine as he from the world of sports.
8.25—Why Not: Editorial: Informal speakers talk on topics in the news.
9.30—Interlude For Dining.
7.00—Election Results from the Quinte district and across the province reported by CJBQ's string of reporters stationed at key areas to bring the results first. Emcees for the evening are Lou Jourard, Phil Flagler, Frank Murray, Ted Snider from Trenton, Casey Baldwin and Dave Charles in Belleville.
Near the complete election results first on CJBQ radio.

TUESDAY

8.00—News with Dave Sovereign.
8.15—In The Spotlight with Jack Devine.
8.25—Daily Meditations.
10.30—Melody Reported by Casey Baldwin.
11.00—Morning Mail: Tom Hoskings with your beefs and problems and maybe some one will have the answer.
12.30—The CJBQ Farm Show, Phil Flagler keeps Quinte farmers informed on local, national and world wide agricultural news and developments.
2.00—Piano Portraits.

FM - 97.1 m/c -

MONDAY

4.00—Impressions in Music. Art Watkins with a variety of music for your listening pleasure.
6.00—News in detail with Lee Jourard.
6.15—Music for the Supper Hour. Selected Light Orchestral.
7.45—Parade presents the world's greatest and best military compositions performed by great bands.
8.00—Until 10.50 Music As You Like It. Your requests in semi-classical, favorite most popular classics.
10.30—The Late Show with Dave Charles for the end of the day.

TUESDAY

9.10—Concert In Miniature.
12.35—Luncheon Music. film concert by Dr. Richard Crabbe.
2.30—Dutch Light Music
3.00—Music. (To be Announced)
4.00—Impressions In Music. A variety of music for the mid afternoon.
6.00—News with Lee Jourard.
6.15—Music For Dining
7.00—CJBQ F.M. News Package. News, closing stocks, today's editorial and closing stocks.

AT THE BELLE — Samantha Eggar tries feminine wiles in an effort to win her freedom from Terence Stamp, her kidnaper in William Wyler's "The Collector" in Technicolor, which opens today at the Belle Theatre in Belleville.

AT THE BELLE — Wednesday — James Garner and Eva Marie Saint (Ice Station) starred the dashing duo in Alfred Hitchcock's film "The Yellow Rolls-Royce", in color and wide-screen. The film depicts the extraordinary adventures of a Rolls-Royce, and its various owners and occupants over a period of years. 7 Filmed scenes.

NATIONALS DOWN CAPS

REGINA (CP) — The Winnipeg - based Canadian national hockey team Saturday downed Regina Caps of the Western Canada Senior Hockey League 7-1 in an exhibition game before more than 2,500 fans.

THEATRE FEATURE TIMES

AT THE BELLE — Terence Stamp, Samantha Eggar in William Wyler's "The Collector" in Technicolor; 2.30 - 7.10 - 9.35.

AT THE PARK — Ann Margret, Michael Parks in "Stu Riley's Back in Town", in color at 7.00 and 10.00. Joan Crawford and John Ireland in "I Saw What You Did" at 8.35.

SAMANTHA EGGAR "Best Actress"

Please See This Suspense-Filled Drama!

TERENCE STAMP "Best Actor"

DOUBLE AWARD WINNER!

FOUR-STAR PICTURES WILLIAM WYLER'S the collector

RATING

COLOR BY DE LUXE

BELLE

2 Hours

2.00 - 7.00 - 9.10

B-E-L-L-E WEDNESDAY, ANOTHER HIT!

THE YEAR'S MOST LUXURIOUS LOVE STORY!

EVERYTHING HAPPENS IN... The Yellow Rolls-Royce

M-G-M presents AN AMATEUR DE GRUNWALD PRODUCTION In Panavision and Metrocolor

STARTING TODAY

She Strikes Fire in a New Kind of Man...

ANN-MARGRET MICHAEL PARKS

In Eastman COLOR

Something scandalous always happens when...

Bus Riley's Back in Town

ALSO JOAN CRAWFORD

"I Saw What You Did"

ADULT ENTERTAINMENT

Park DRIVE-IN THEATRE

YOUR TV SET GOT THE JITTERS?

Maybe a minor adjustment or replacement of an inexpensive tube will make it like new.

Call Us HITCHON'S

340 FRONT ST. Belleville 962-2349

NHL Stars

By THE CANADIAN PRESS

Bernie Parent, who gave a sterling performance in nets Saturday as Boston Bruins defeated Montreal Canadiens.

Earl Ingarfield, who scored two goals and picked up two assists as New York Rangers trounced 4-2 Saturday.

Bobby Hull, who scored three goals and was credited with three assists as Chicago walloped Toronto 9-0 Sunday.

Bob Nevin, who fired two goals as New York edged Detroit 3-2 Sunday.

Lorne Worsley, who turned back 25 shots as Montreal defeated Boston 5-2 Sunday.

BELLEVILLE COLLEGIATE AUDITORIUM

MONDAY, NOVEMBER 22, 1965

Curtain 8.45 p.m.

Program:
Bales: Progress (a new ballet)
Solitaire (a new ballet)
Triptych (new costumes)

Box Office open one hour before Ent. Theatre
Client Store — 32 Front St., Belleville
Mail orders now — Eastman Sales Guide, Belleville Branch, Box 335, Belleville, Ont. Orchestra: $3.50, $3.00, $2.50, $2.00.

national ballet of canada

ALWAYS THERE WITH READY CASH FOR ANY GOOD REASON

to pay overdue bills ◇ for car repairs ◇ for unexpected expenses ◇ home repairs and refurnishings ◇ travel, etc.

$50.00 to $2,500.00 OR MORE

GUARANTEED PROMPT, COURTEOUS SERVICE

218 FRONT ST 962-4578

NIAGARA FINANCE COMPANY LIMITED

MF-45-8

Back by Popular Demand

GERRY MANN

STARTING TOMORROW AT YOUR

SunValley MOTOR INN

EASY FOR THE LADIES!

Here's a special for ladies only! Bring your car to us for quick, easy service before 10.00 and our attendant will wash your car for you WHILE YOU WAIT. NO EXTRA CHARGE. It will only take 3 minutes to get rid of that dirt and grime.

WASH YOUR CAR IN COMFORT OF WARM, HEATED BAY

YOU CAN GO SHOPPING IN A SPARKLING CLEAN CAR.

DAY & NIGHT CAR WASH SERVICE

SPARKLE SPRAY Coin-Op Car Wash Weekday Prices Dundas St. W. Just Across from Bike-Way

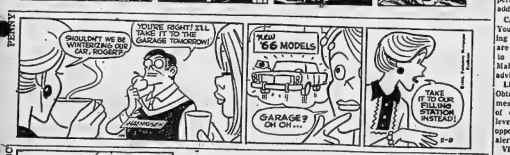

ACROSS

1 Baseball, hockey or golf
6 Too bad!
10 Man' name
14 Elevated structure
15 Number
16 Beginner
17 W. Indies republic
18 Has high regard for
20 Formerly
21 Prank
22 Speak publicly
23 Apostle to the Gentiles
25 Felt strong passion
26 Harm
29 Scorn
31 Kind of dance
32 Leisure; 2 words
37 Otherwise
38 European nation
39 What ----s?; 2 words
40 Part of military force
42 Without money
43 Ceremony
44 Rang out
45 Kind of head covering; 2 words
49 Aspect
50 Green Mtn. Boys' leader
51 Hit
53 Demonstrative pronoun
57 The same
59 Train
60 Engine part
61 Missile
62 Sore
63 Mr. Jackson
64 Archiectural pier
65 Washington mountain

DOWN

1 Abyssinian language
2 Scale drawing
3 Suffering from; Suffix
4 One who gets tax bills; 2 words
5 Numerical prefix
6 Heavy iron block
7 Told an untruth
8 ----- Dominl
9 Word in poker
10 Belle -----
11 A missile
12 Mountain ridge
13 Dazzled
19 Complexion accessory
21 Cupid
24 Grow old
25 Solid building
26 Active individual
27 Carriage part
28 Kind of hill
29 Bowling score
30 Put in place
33 Disagreement
34 Spider
34 Public figure
35 Benzaldehyde
36 Observed
38 Clothing ensemble
41 Union general
42 Insect
45 Cavity
46 Subacrid diuretic
46 Of former days
47 Make entirely
48 O. -----
49 British naval station
51 Read
52 Protuberance
54 Unsophisticated person; Slang
55 To -----; 2 words
56 Territory; Abbr.
58 Peak in Asia Minor
59 Under; Prefix

Saturday's Puzzle Solved:

11/8/65

Astrological Forecasts

By SYDNEY OMARR

For November 8

ARIES (Mar. 21 — Apr. 19): No time to be careless of possessions. Tendency is to be vague about directions, places. Be aware of details . . . read fine print. Best to hold off on final judgment just now.

TAURUS (Apr. 20 — May 20): Special attention required where public relations enter picture. Obtain hint from mass message. Cycle high. But you tend to misplace things.

GEMINI (May 21—June 20): Don't be depressed because associate is discouraged. Everything changes quickly. You bounce back from apparent defeat. Superiors may ask you to accept added responsibility.

CANCER (June 21—July 22): You may have to revise thinking where romantic interests are concerned. You gain access to added information now. Make the most of it! Friend's advice could be key.

LEO (July 23 — Aug. 22): Obtain valid hint from Gemini message. Prepare for change of extreme importance. High level policy swings down. New opportunities available. Be alert, ready.

VIRGO (Aug. 22 — Sept. 22): Strive for solution to recent puzzle. Answer not obtained by needless travel. Check with associates. Read and communicate. Vital information possibly available at library.

LIBRA (Sept. 23 — Oct. 22): Be versatile. Try various approaches. Deception not unlikely behind the scenes. Don't commit yourself to only one course of action. Sense of humor could "save the day."

SCORPIO (Oct. 23—Nov. 21): Be realistic. Combine ideals with actual conditions. Lie low where contracts, special appointments are concerned. Investigate details "in person." No time to look authorities.

SAGITTARIUS (Nov. 22 — Dec. 21): Break through with ideas. Means assert yourself. Write and speak. Highlight self-expression. Period features opportunity for change, travel, variety. Member of opposite sex can aid cause.

CAPRICORN (Dec. 22 — Jan. 19): Domestic harmony now essential. Make necessary concessions. Realize others may require face-saving method. Don't push or force. Display ability to be graceful winner.

AQUARIUS (Jan. 20 — Feb. 18): Get to heart of matter. Perceive meanings . . . analyze. Take nothing for granted. Don't be satisfied that anything merely appeared. Get the reasons. Find out why.

PISCES (Feb. 19 — Mar. 20): If you try to accomplish too much at once . . . you lose perspective. Handle one task at a time. Weight of added responsibility indicated. Family member offers encouragement. Good!

* * *

IF TODAY IS YOUR BIRTHDAY . . . you have desire to help people in trouble. You are attracted to medicine and teaching . . . would make excellent researcher.

* * *

GENERAL TENDENCIES: News of high finance captures headlines.

HEY KIDS! THEY'RE HERE!

THE FAMOUS BOBBY HULL SKATES

TRADE IN YOUR OLD SKATES

NO MONEY DOWN

As low as 50c A WEEK

BOOTH Radio and Television Ltd.

178 Front St. (Opp. City Hall) Dial 968-5783

WE ARE SPECIALISTS IN GENERAL INSURANCE

INSURGO

Over 8,000 customers in this area rely on our office for general insurance protection on homes, automobiles, boats, glass, boilers, stores, factories, trucks, liability, household furniture, antiques, furs, jewellery, machinery, cargo and many other lines.

General Insurance is not a sideline with us. We don't handle real estate, mortgages, life insurance, health insurance, merchandise or a finance business.

We have a full time staff of 19 to service your insurance. We have the largest general insurance agency in Eastern Ontario to serve you. Before buying or renewing your next policy, see a representative from our office.

Why not have a specialist look after your insurance needs?

LORNE McDOUGALL INSURANCE AGENCIES LTD.

150 FRONT ST. BELLEVILLE

DIAL 968-5728

WESTGATE PHARMACY

962-2612

Open Daily 'til 10 p.m.

FREE MOTOR DELIVERY

Part WANT ADS to work for you

WANTED MALE

ANTENNA REPAIR MAN RE-quired, experience preferred. Phone 966-3000. NS-31

WANTED MALE

WANTED, PART TIME MEN TO work one day per week with possibility of working up to the hours of 3 p.m. and 1 a.m. Applicants should live west of Bleecker Ave., if possible. Ideal opportunity for pensioner to supplement income. Applicants must be bondable and have good handwriting. Starting sal., past employment and what days of week able to work. Reply to Box A-17 The Intelligencer.

EARN UP TO $50. A WEEK OR more in spare time. Write Mrs. Rawleigh Products, Good opportunity for right person. Mrs. Rawleigh, Dept. K-132-K, 4005 Roosevelt Rd., Montgomery, Ill.

DAILY NEWSPAPER REQUIRES services of young man, without minimum educational requirements, who desires a permanent opportunity for the right individual who is interested in learning a trade. Write in confidence to Box A-20 The Intelligencer.

WANTED FEMALE

CAN YOU TYPE? $300. MONTHLY POSSIBLE HOME TYPING

Full or Part Time
Instruction Manual $1.00

TORHAM CO.
Box 88 Postal Station D
Hamilton, Ontario

NS-61

OFFICE GIRL

Good Opportunity For Smart Capable Woman Experienced Secretary
No Shorthand
Age 25 to 45
High School Education
Good Starting Salary
40-Hour Week
Group Insurance. Sick Benefits
Discount on Purchases
Vacation
Apply

COUCH-NEWTON COAL CO.
TRENTON
392-3574

NS-31

CANADA'S ARMED FORCES

NEED YOUNG MEN
in
operate and maintain
our
Ships — Tanks — Planes
Here is your chance to serve as a member of a winning team in the
NAVY — ARMY or AIR FORCE

A Career Counsellor from the Canadian Armed Forces will be coming to the BELLEVILLE ARMOURIES EVERY TUESDAY From 1 p.m. to 6 p.m.

Drop in and talk it over or fill out this coupon and mail it to the

CANADIAN FORCES RECRUITING CENTRE
3 Montreal Street
KINGSTON, Ontario

Name .....

Address .....

.....

Age ..... Education .....

I am interested in
( ) NAVY — ( ) ARMY
( ) AIR FORCE
033-35-36-N1-8-13-22-29

FAST PROMOTION
and
A SECURE FUTURE
FOR YOUNG MEN
in
RETAIL STORE MANAGEMENT

Rapidly expanding Canadian Retail Firm with offices from coast to coast has immediate openings for men to be trained in Sales on the job for future Management with future opportunities in Home Office and Administrative positions.

Starting salaries depend upon age, education, and previous experience and will be attractive to both High School and University Graduates. Salaries at the Management level range upward from a minimum of $5,000 to over $35,000 annually.

Extensive expansion program and supervisory training provides excellent opportunity for rapid promotion based upon individual performance.

Employee benefits include Pension Plan, Group Life Insurance and Health Plan. Profit Sharing, Summer and Winter Vacation.

QUALIFICATIONS:

Age 21 to 28. Single men preferred.

Leadership ability.

High School Graduation, or better.

Willingness to accept periodic overseas-said transfers.

Reply stating full particulars: Name, Address, Telephone Number, Age, Marital Status, Education and Previous Work Experience.

BOX NO. A-114
THE INTELLIGENCER
NS-31

WANTED

FREE COOK BOOK

Get your Rawleigh Cook Book now and receive information concerning exciting Rawleigh Products, full or part time. Write Mrs. Rawleigh, Dept. B-132-K, 4005 Roosevelt Rd., Chicago, Ill.

REQUIRED IMMEDIATELY
HAIR STYLISTS
for
MICHAEL'S HAIR STYLISTS
Shopping Plaza
962-5845
NS-31

WANTED

BARRETT'S NEED PIANOS IN exchange for Organs. Phone collect 392-2441 or 392-5611.

ALUMINUM BOAT, GOOD condition. Phone 968-0988. N2-11

CUSTOM-BUILT HOME, corner of The Bars, 105 Front Road, Belleville. A small home with good bay article. O13-tfn

WANTED TO BUY OLD VIOLINS any make, write Box A-62, Orillia, Ontario, stating price and age. A418-12

THE DICK GARDINER Co. Ltd. Now booking for the Fall and Winter season. 962-8037. O19-tfn

EMPLOYMENT WANTED

TOM'S HANDI-SERVICE

Small Appliance Repair, Windows, Floors, Eaves, Painting, Lawns, Yards Cleaned and Repaired. Phone Tom 962-6729

YOU NAME IT
WE DO IT
968-9649

CLEAN CELLARS, YARDS, DO odd jobs, haul rubbish. Clip and keep ad. 962-3062. N8-51

STORM WINDOWS PUT UP and clean eaves, painting and odd jobs. Phone 962-2886. N2-11

PAPERHANGING AND INTERior decorating. Phone 962-3290 or G. Vos. Phone 968-6390. N6-tfn

HOUSEWORK BY THE DAY, REliable. Phone 962-3290. N2-11

INTERIOR AND EXTERIOR painting and paper hanging. 962-2329. N2-11

PAINTING, DECORATING IN-terior and exterior. Free estimates. 962-2441. O13-tfn

HOME RENOVATIONS, PAINTING and decorating Free estimates 968-6341. N2-11

ROOM AND BOARD

ONE BEDROOM, GOOD LOCAtion near downtown. East Hill, gentleman. 962-4753. N2-11

COMFORTABLE BEDROOM IN modern home, quiet. East Hill, business gentleman preferred. Available November 1st. 962-3088. O27-tf

ROOM IN PRIVATE HOME. Gentleman preferred. Attention, or. Phone 968-9701 after 6. N2-11

ONE LARGE WARM FRONT BEDroom, breakfast and dinner if desired. Parking space. On bus line. 962-1938. N2-11

YOUNG GENTLEMAN FOR room and board, close to town and downtown. 962-0019. N6-31

LARGE ROOM, TWIN BEDS AND single room with board of two church members. Herchimer and Bridge. Parking space. 962-3088. N2-11

BEDROOM NEAR HOSPITAL, 962-1256. N2-11

HOME AWAY FROM HOME. TV, telephone, parking, close to town, reasonable, colonial. 962-3532. S27-tf

TO LET

TWO ROOM FURNISHED APARment, heated, hydro, television, private entrance, 962-4007 after 6 p.m. N2-11

Bellevue Apartments

Patterson Street

1 and 2 Bedroom Apartments
Available Immediately
On First and Third Floors

Rent $70. to $90.

Call 968-5363

B11-tf

APARTMENTS AND HOUSES TO rent. Apply Belleville Realty Broker. 962-4246. Office 247 Front Street. N2-11

SMALL APARTMENT, UNFURnished 2-3-4 bedrooms. 962-6500. O22-tf

APARTMENT AND HOUSES, 2-3-4 bedrooms. Apply Donald Ross Real Estate, 962-2417. N2-11

THREE-BEDROOM APARTMENT in modern building, Bridge Street. Available November 1st. Phone 962-3088. A26-tf

ONE AND TWO BEDROOM APARtments with balconies overlooking Bay, Immediate and Nov. 1st. Immediate occupancy. Fully decorated, refrigerator, stove, washer and dryer if desired. J3-tf

LOWER 3 ROOM APARTMENT, heat, electricity and water Dufferin Avenue. Available Nov. 1st. 3662. O4-tf

BEDROOM SPLIT-LEVEL, 1½ baths, attached garage, recreation room, $125. month. Available immediately. For further information phone 962-3088. N2-11

LOWER 4 ROOM APARTMENT, 2 bedrooms, modern kitchen, bath, East Hill, heated, separate entrance, $70. monthly. Occupancy Immediate. Apply 37 Victoria Ave. Phone 962-4373. N2-11

UPPER APARTMENT, CENTRAL, is vacant, Bridge St. Four rooms, heated, ready-to-live, utility, laundry, phone 962-2441. N11-tw

MODERN 2 BEDROOM EAST HILL APARTMENT

Charles St. large kitchen and Living Room with bath, heated.

$89. MONTHLY

962-1929

N3-31

MODERN BASEMENT
ONE BEDROOM APARTMENT

Living room, kitchen and bath, separate entrance, heated. Wright Avenue. $59. Monthly.

962-1929

N3-31

3 ROOMED, HEATED BASEMENT APARTMENT

Furnished, Fridge, Stove, Tiled Bath, Shower, Heat and Hydro Included. Near Bay.

Available December 1

962-0763

N2-tf

MODERN 3 BEDROOM HOUSE, Pine Road, Belleville. Hot water Oil furnace, wrtr., phone, 2½ Arrowhead fireplace. Available Dec. 1st. 962-3348. N2-tf

3 BEDROOM BUNGALOW, fireplace bath, attached garage. Bay frontage. Available Nov. 1. N3-tf

MODERN 3 ROOM APARTMENT on quiet street, private entrance, heat, hydro, laundry, automatic washer and dryer facilities. 962-3088. N2-tf

FURNISHED 3 BEDROOM APARTments, 191 Ann St. $45. to $50. monthly. Immediate occupancy. Call Victoria and Grey Trust. 962-6411. N2-11

AVAILABLE DEC. 1, HEATED 2 bedroom ground floor apartment, stove and refrigerator, private entrance, laundry facilities. 962-2199 after 5 p.m. N2-11

2 BEDROOM UPSTAIRS APARTment, heated, hydro, stove, fridge and Victoria. Newly decorated. 968-6121. N1-tf

$55.00 MONTHLY

MODERN SELF CONTAINED APARTMENT including living room, modern kitchen with dining area, good size bedroom and bath. Heated and hydro. Also in a suite apartment bedroom.

PHONE 962-5397

W. J. McCORMICK
REALTY LTD.
89 Station Street

O22-tw-o-d-tf

TWO BEDROOM HOUSE, ONE bedroom apartment. 962-4212. N6-tfn

ROOM FURNISHED APARTment. Heat and hydro. Close to town. 962-3088. N2-11

SMALL 2 BEDROOM HOUSE, kitchen cupboards, heavy duty wiring, available immediately. 962-6417. N2-11

HEATED, 2 BEDROOM APARTment, $80. Furnished, available monthly. Available Dec. 1, 962. Call Victoria and Grey Trust. 962-6411. N2-11

THREE BEDROOM, HEATED APARTMENT IN MODERN HOME

Refrigerator, Stove, Laundry facilities, TV Hook-up.

Available Nov. 1

10 APPLEWOOD DRIVE

962-7642

N8-10-12-13

EAST HILL, SELF-CONTAINED 3 bedroom heated upstairs apartment Available December 1st Immediate occupancy. O27-tf

HOUSES AND APARTMENTS Dow Great Realty. Phone 968-6701. 962-2626. A419-tf

TO LET

3 ROOM UPSTAIRS APARTment, heated, hydro, stove, fridge. Apply 40 N. Front St. 962-0684. Available Nov. 1st. N1-tf

BED-SITTING ROOM, KITCHEN privileges, call after 5 p.m. 968-7345. N1-tf

HEATED APARTMENTS, HEATed and furnished, 74 Cedar Street, 962-5441. N1-tf

NICE HEATED APARTMENT 3 rooms and bath, 135 Albert St. 962-6684. O3-tf

ROOM APARTMENT SUITable for single occupancy, heated, air conditioning, stove and refrigerator. Reasonable. 968-6711. O28-tf

HALF DOUBLE BRICK HOUSE, 3 bedrooms, East Hill, Available immediately. 962-4342 days, 962-4539 evenings. O29-tf

FURNISHED ROOMS, CENTRALly located, gas heated, clean and comfortable. 962-2088. O28-tf

CLEAN BRIGHT APARTMENTS 2 rooms and bath, heated, East Hill, 962. monthly. 962-4810. N1-tf

IMMEDIATE POSSESSION, EAST Hill, 3 room apartment and garage attached, $125. monthly. Available Nov. 1st. 962-4342. Phone 968-6121. N2-tf

SEVEN ROOM HOUSE, 153 Pinnacle Street. Available November 1st. 962-3088. N2-11

2 ROOM UPPER APARTMENT. Heat, hydro, private entrance. Available immediately. 962-3530. N2-11

ROOM AND BOARD, GENTLEman, close to town, parking, comfortable home. 962-3088. N2-11

ANN ST. — COMFORTABLE heated 3 room apartment with bath. Available Nov. 1st. 962-4873. N2-11

ROOM HEATED APARTMENTS, tile floors, Private bath. Private entrance. 962-3088. N2-11

2 BEDROOM APARTMENT, PRIvate entrance, heated, immediate possession. Phone 968-6711. O28-tf

2 BEDROOM HOUSE, OIL FURnace, hydro, water, $70. monthly. Trent Road. 962-6407. N2-11

FURNISHED ROOMS FOR RENT and Auction Barn, 380 Dundas St. E. Phone 962-2418. Hanna Pioneers, Liquidators, Appraisers. O19-tf

FOR SALE

DIRECT FROM FARM, SIDES OF beef for freezer 49 lb. $44. O2-2m

160 CHOICE QUALITY HEREford, and Durham stocker steers and heifers, 30 extra good Hereford cows to freshen early. Sale at the farm, 2 miles west of Trenton, McGowan. 778-2213. N3-21

IN BELLEVILLE ON PINNACLE St. All material from large garage and shed, 2 doors, 2 windows, plate glass, 1 storm, 30' doors, plate glass, 1 storm, 30' barn doors. Plate and brick. Suitable for cottage or garage. Phone 962-3088. N2-11

REGISTERED YORKSHIRE SOW for sale. Phone 968-6121. N1-tf

FURNITURE DISCOUNTS ON odd pieces, combinations, suites, chesterfield suites, coffee and end tables, lamps bedroom suites, occasional tables, mattresses, refrigerators, stoves, washers, dryers, radios, record decks, swing rockers, used televisions etc. We also carry the largest stock of used furniture and appliances in Belleville. Open daily 9 a.m. to 9 p.m. Bellerand Furniture and Auction Barn, 380 Dundas St. E. Phone 962-2418. Hanna Pioneers, Liquidators, Appraisers. O19-tf

USE OUR LAY-AWAY PLAN at THE BARN

105 Station Street — Belleville
All types of clothing and shoes for the family at reasonable prices.

O15-tf

CURSON'S NEW AND USED FURnishing 73 E. Dundas St. Custom made Duo-Therm Living Room Suites. Phone 962-2442. Ag6-tf

GAS PIPE, 2000 FOOT, ASSORted size 6-20. Black semi-formal $1. set. 11. Grey flannel suit, size $12., size 12. 968-9002. O27-12t

20 VOLUME COLLIER ENCYCLOpedia, excellent condition, like new, 962-1697. N2-tf

FIREWOOD, BOOKS TO CLEAR, spares 85" high x 78" wide. $40 Phone 962-2441. N2-11

UPHOLSTERING, OLD AND modern furniture, kits for chairs. We supply highest quality materials. Free estimates. 962-2441. N2-11

LADIES' GREY FALL COAT size 40. Red suit size 14. Size 40. 962-5111. N1-tf

GOOD SELECTION OF USED refrigerators, stoves, washers, smart chesterfield suites. Phone 962-2441. N2-11

FREEZER — 20 CU. FT. HIGH quality sides of beef, 49c and 45c lb. cut and wrapped to your specifications. Phone 962-3088. N2-11

ANTIQUE ELIZABETHAN RED chair, 968-7295 after 6. N6-31

3 TIER CHRISTMAS CAKE TINS for sale. Phone 962-3088. N2-11

31st Front St. N6-tf

UNDERWOOD CALCULATOR AD-der, $250. Underwood electric (4-key) adding machine, $375. Thermolux copying machine, $250. Phone 962-2441. N2-11

Dictating machine $150. Underwood electric 4-burner stove 30-inch, like new, enamel $125. Phone 962-2441 after 6 p.m. week days. N2-11

21" TV WESTINGHOUSE, SWIvel base $50. 962-6223. N2-11

LARGE OIL BURNER, WITH FAN attachment $25. Phone 968-6121. N6-31

30% OFF ON ALL PENCILS

at

MICHAEL'S HAIR STYLISTS
Belleville Plaza
962-5845

N3-31

MEN'S COATS AND SUITS. MANufacturers' samples. Regular sizes are slightly used. $80 Dundas St. E. Phone 962-2418. O19-tf

TEENAGE SKIN PROBLEMS solved with Bonnie Bell. 100 Lotion at Latimer's. A25-tf

GUNS BOUGHT, SOLD, TRADED and repaired. Fishing Tackle Archery supplies. Reptile gas, custom loading Kelly's Sports Centre. 962-2242. N2-tf

ALUMINUM DOORS — $41.50 Aluminum storm windows — See them at 380 Dundas St. E. Brighton. All new 16 horse-power motors. Phone 962-2418 Mondays. O6-tfn

SCOTCH WESTINGHOUSE ELECtric range. Excellent condition. Phone 962-6223 after 5 p.m. or 968-6363 after 5 p.m. O26-tf

APTS. — MODERN COMFORTABLE beds, sweets, sewers, delicious meals. Ideal for Christmas parties and banquets at Herrington's Stand. Rosemore, around corner from Intelligencer. Phone 962-2441. N2-11

REMOVE CORNS, CALLUSES and sore spots painlessly in minutes. New Corn Master only at Lee Shoe Service. N2-tf

GOOD COB CORN — GEORGE Strisser, 398-7133. N6-tf

SUNCHEV CHEVY, WOOD SIDE crate, cost over $400. Price $100 962-1963. N3-31

LET DODGE'S REMOVE SUPPERTIME WORRIES

With Delicious
FISH and CHIPS
With COLE SLAW
FREE DELIVERY on All Family Packs
From 4:30 p.m.
5 Orders For $2.
CALL 962-0149 — 403 Front St.
N1-tf

AUTO

NOW
"GOODYEAR"
Life Guard Safety Scores
The New Dimension in Safety
at
CANADIAN TIRE
NO MONEY DOWN
CANADIAN TIRE
968-6701
Ja17-tf

AUTO

29 FORD CONVERTED TO truck. Good condition. 962-2132. N1-tf

'57 CHEV WITH PORSCHE EN-gine, new paint, radio, good gas mileage, many extras. 962-7253. N1-tf

REAL ESTATE WANTED

D. J.
WHALEN
Real Estate Limited
231 FRONT STREET

HERE IS A REAL GOOD BUY ON A THREE BEDROOM HOUSE IN FIRST CLASS SHAPE. THIS IS BRICK CONSTRUCTION, CONVENIENTLY LOCATED AND LY CAN ONLY ASK

$2,000.00

DOWN PAYMENT CAN BUY THIS HOME. BOTH KITCHEN AND LIVING ROOMS ARE LARGE. CHILDREN'S BEDROOMS ARE CHEERY AND BRIGHT. THIS CAN BE ENTERED FROM OUTSIDE AND HAS A CONCRETE FORCED AIR OIL HEATED AND A RECREATION ROOM.

ASKING PRICE
$10,500.00

OFFICE: 962-4328
IF NO ANSWER CALL
JOHN GRAHAM
962-2926
OPEN EVENINGS 'TIL 9 P.M.

GORDON WOODS
Real Estate Broker
Member of the
Belleville Real Estate Board
139 FRONT STREET

TRADE

Your city home for this attractive 2 storey brick property. Large 3 bedroom clay brick ranch bungalow with 1½ baths, rec. room, 2 fireplaces, 1 car wood garage with excellent water frontage. Completely modern with storm sash, screens, fireplace, 2 baths and many more special features.

$13,000,

and it has 3 bedrooms, separate dining room, kitchen, living room, full basement, paved drive and garage. Terms.

4 BEDROOMS

2 storey solid brick home — full separate dining room and large living room. Immediate possession.

ASKING $5,700.
PHONE 962-2269
O20-tf

REAL ESTATE FOR SALE

FEEL DEFEATED ? ? ?

Your Down Payment may very well buy this charming 5 bedroom bungalow located on Southview. Attractive living room, panelled 27 foot family room, nice kitchen, full basement with partial recreation room, forced air oil heating. Priced at only $15,900.00. Owner very reasonable will look at any realistic offer.

SUNSET DRIVE

This beautiful ranch Bungalow has received universal acclaim. Certainly it deserves your inspection, and we feel sure you will agree. We specialize the owner's price and will be glad to show you around soon, conveniently by appointment or broadlcom. When you add up the low monthly cost of this home, we betcy would not much more to rent. Why not show YOU that to fine home ? ?

GERALD
JOYCE
REALTY LIMITED
374 FRONT ST.
PHONE 962-3326

BIG BUILDING FOR APARTMENTS

5 Rooms Each
On Staring Street
Will Sell Reasonably
For Information
968-5372 After 5

N3-61

WOW

$1000,00 DOWN

East end location and will carry for $100. a month including taxes. Take a look at this list of extras.

- 60' x 250' lot
- Brick Construction
- 1½ Storey
- 17' x 12' Living Room
- Big Kitchen
- 3 Big Bedrooms
- 1½ Baths
- Full Basement
- Open To An Offer

Call —

J. E. McKINNEY
REALTOR
962-8181

11 EMILY STREET

2 bedroom, modern kitchen and living room, tile floors 3-piece bath and separate kitchen. Large yard, easily heated. Taxes $104.00 $600.00 down will do. Will carry for $62.00 per month. Owner will carry second mortgage.

ASKING $5,700.
PHONE 962-2269
O20-tf

10 YEAR
GUARANTEE
on
WATER HEATERS
IN HOMES
By
MAURICE H.
ROLLINS
CONST. LTD.

O18-tf-o-n-tf

BUSINESS OPPORTUNITIES

Own and Operate A
Sofspra Self Service
25c Car Wash

Hundreds of SOFSPRA installations in sited to the popularity and convenience of self service for the motoring public. Each 70 million car owners provides a tremendous potential.

This is America's fastest growing self service car washing method by SOFSPRA. A Division of ALDI.

ALDI, INC. is a national industrial organization and leader in the coin-op and vending field.

SOFSPRA
A Division of ALDI CANADA, Ltd.
23 Belfield Road,
Rexdale, Ontario
NO 8-7353

NS-31

STOP WASTING TIME

Put your dollars to work. Service a citywide vending route in your spare time. Earn $5,000 to $10,000 your first year.

No experience necessary. Your client list supplied. Operate for you every day.

Investment required $1,200. Financing available with $500. deposit. Write for complete facts, address and telephone No. to

BOX A-62
THE INTELLIGENCER
O26-tf

LOTS FOR SALE

BAKER'S VALLEY, LAKEFRONT lots on beautiful Kennebec Lake 1 hour's drive. Ideal for hunting, fishing, swimming, boating. Lots are selling fast. Write Box 1, Tyrrell Run Estate, Arden, Ontario Follow signs on Highway 7, North of Belleville

O21-tfn

PETS FOR SALE

REGISTERED BOXER PUPPIES for sale. Ready for Christmas. Also for Christmas delivery. Phone 962-2288. N2-31

McCormick
Realty Ltd.
1961 DODGE Pioneer
4-Door Sedan
LIC. NO. 45479D
Finished in bygone metallic which incorporates Interior is simple and functional with luxurious leather and vinyl set off by contrasting carpeting. Power steering and brakes, slant 6 engine, trouble free standard transmission, double safety side mirrors. This car is priced very low for quick sale. Come in and look at the very low figure of $1695. Low down payment and easy monthly payments with no down payment for the right credit customer. Call us now and get your name in the winner works bonus. Low down payment. Call —
J. E. McKINNEY
Realtor
962-8181

CENTRE
1963 CORVAIR
LIC. NO. 112833
Finished in original Ember Red with contrasting Saddlehide red and white leather interior. Has automatic transmission, power steering and brakes, radio and floor easy shift transmission. This car is in first class shape, trouble free and will serve quickly for $1081.40 or $10. down and $10. per week payments with no money down and no payments due until Jan.

Contact The Manager
968-9000 — 968-9300
646 DUNDAS EAST
(Opposite Union Carbide)
Open 9 A.M. 'til 10 P.M.

MUST SELL, 1960 CHEVROLET station wagon, customized, custom radio, automatic transmission, white wall tires, body and engine in A-1 condition, 968-6326. N2-11

FRONT END ALIGNMENT
ONLY $6.95
John Bean Visualizer Equipment
WHEEL BALANCING
$1.25 per wheel
YOU SAVE at
CANADIAN TIRE
Save up to 50% on parts
968-6701
OPEN EVENINGS 'TIL 9 P.M.

1957 FURY TWO-DOOR HARD top, 318 motor, automatic, $250. Call 962-0000 after 6 p.m. N2-11

'63 VALIANT, 4-DOOR SEDAN, V-8 automatic transmission, steering and brakes, Radio. Low mileage. Like new. 962-1697. N2-tf

'61 PONTIAC SEDAN, AUTOMA-tic transmission, excellent condition $1300. 962-1193. N8-61

'56 FORD FAIRLANE, $400. OR best offer. Phone 968-3482. N2-11

CENTRE
1962 CHEVY II
4-Door Sedan
USED CARS & TRUCKS

Finished in autumn gold metallic which incorporates Interior is sharp and original, set off with contrasting carpeting and vinyl. A very economical Chevy engine with 6 cylinders and 194 cubic inches. Trouble free standard transmission, runs very economically and is priced very low for quick sale. This car is priced to sell quickly for only $1695. Low down payment and to assume monthly payments of $10. per week. Come in and look at this car and no payment due till the end of Dec.

Contact The Manager
968-9000 — 968-9300
646 DUNDAS ST. E.
(Opposite Union Carbide)
Open 9 A.M. 'til 10 P.M.

'60 300 FARGO DUMP TRUCK, working, good Price $700. Phone 962-4232. N2-11

'63 CHEV. CHEAP FOR QUICK Sale 962-3038. N8-11

$2150.
— PRIVATE SALE —
'64 CHEV. Bel-Air

—Marron — 4-Door Sedan
—Automatic Transmission
—Power Steer Tires
—Power Brakes
—Radio
—Deluxe Wheel Covers
—2 Speed Windshield Wipers
—Back-up Lights
—Tinted Windshield
—Seat Belts
—Power Seat
Can be seen at
30 WALLBRIDGE CRESCENT
962-3533
Call 962-3533 8 a.m. to 5 p.m. Ask for Mr. Bell. Call 962-2441 Phurlow.

'64 ACADIAN BEAUMONT Wagon, 6 cylinder, automatic, Rocket engine and transmission, floor shift. Radio, seat belts. Low mileage. Must be seen to be appreciated. 968-5687 after 5. N3-31

1960 SIMCA ARIANE 4-DOOR hard top. Brown with White roof. Automatic transmission, power steering, power brakes, backup lights, radio, tinted glass, seat belts, white wall tires. Phone 962-0335. N2-tf

'56 METEOR V-8 RIDEAU, FIRST reasonable offer accepted. New battery, studs, points, snow tires. Phone 962-6223. N2-11

1964 VOLKSWAGEN 1500 STA-tion wagon, 4-speed, radio, snow tires, excellent condition 962-3533 after 5 p.m. Private. Ford 388-6630 collect. N4-11

G.M.C. ½-TON PICK-UP IN good condition with snow tires and racks. 962-1930. N8-31

CENTRE
1961 DODGE Pioneer
4-Door Sedan
LIC. NO. 45479D
Finished in bygone metallic which incorporates Interior is simple and functional with luxurious leather and vinyl set off by contrasting carpeting and vinyl. A very economical Chevy engine with 6 cylinders and 194 cubic inches. Trouble free standard transmission, runs very economically and is priced very low for quick sale. This car is priced to sell quickly for only $1695. Low down payment and to assume monthly payments of $10. per week. Come in and look at this car and no payment due till the end of Dec.

Contact The Manager
968-9000 — 968-9300
646 DUNDAS ST. E.
(Opposite Union Carbide)
Open 9 A.M. 'til 10 P.M.

'60 300 FARGO DUMP TRUCK, working, good Price $700. Phone 962-4232. N2-11

'63 CHEV. CHEAP FOR QUICK Sale 962-3038. N8-11

$2150.
— PRIVATE SALE —
'64 CHEV. Bel-Air

—Marron — 4-Door Sedan
—Automatic Transmission
—Power Steer Tires
—Power Brakes
—Radio
—Deluxe Wheel Covers
—2 Speed Windshield Wipers
—Back-up Lights
—Tinted Windshield
—Seat Belts
—Power Seat
Can be seen at
30 WALLBRIDGE CRESCENT
962-3533
Call 962-3533 8 a.m. to 5 p.m. Ask for Mr. Bell. Call 962-2441 Phurlow.

'64 ACADIAN BEAUMONT Wagon, 6 cylinder, automatic, Rocket engine and transmission, floor shift. Radio, seat belts. Low mileage. Must be seen to be appreciated. 968-5687 after 5. N3-31

1960 SIMCA ARIANE 4-DOOR hard top. Brown with White roof. Automatic transmission, power steering, power brakes, backup lights, radio, tinted glass, seat belts, white wall tires. Phone 962-0335. N2-tf

'56 METEOR V-8 RIDEAU, FIRST reasonable offer accepted. New battery, studs, points, snow tires. Phone 962-6223. N2-11

1964 VOLKSWAGEN 1500 STA-tion wagon, 4-speed, radio, snow tires, excellent condition 962-3533 after 5 p.m. Private. Ford 388-6630 collect. N4-11

G.M.C. ½-TON PICK-UP IN good condition with snow tires and racks. 962-1930. N8-31

BUSINESS DIRECTORY

ACCOUNTANTS

PAUL EDWIN FLEMING
Chartered Accountant
At the Four Corners
20 BRIDGE ST. E
Belleville, Ontario
968-6300 Jy11-tf

JOHN D LEWARS
Chartered Accountants
Suite 1, Campbell Bldg.
Corner Pinnacle & Front
Belleville
968-4625 Jy2-1y

GEO A WELCH AND COMPANY
Chartered Accountants
173 Church Street — Belleville
Telephone 968-6251
M J SHUTTERBURY C.A.
Oliver — Fisher — Forbes
Pembroke Mi-12y

KENNETH J SODEN
Public Accountant
Auditor
27 CAMPBELL ST.
Belleville, Ontario
962-2919 S7-1y

T A MACHOLD
Public Accountant
Auditor
117 CAMPBELL ST.
Belleville, Ontario
962-4621 S1-1y

ARCHITECTS

WATSON AND WIEGAND
Architects
218 Front St. Belleville, Ont
962-2417 My24-tf

BUSES

BUS SERVICE TO TRENTON AND TORONTO
Daily Exc. Sat. and Sunday and Holidays
8.45 a.m.
10.55 a.m.
12.05 p.m. Sat. Only
2.00 p.m.
3.30 p.m.
5.25 p.m.
7.50 p.m. Friday & Saturday only
9.45 p.m. Friday & Saturday only
LEAVE BUS TERMINAL
DUNDAS ST. — 962-3183
RATHBUN BUS SERVICE LTD
Trenton, Ont. Phone 392-3633
Jy7-1y

TYPEWRITER

THE JAMES TEXT LIMITED
Premier Manufacturer of Electric
Typewriter Machines
Typewriters and Adding Machines
for rent
183-185 Front St. — Ph: 968-6715
Ad-60-1y

CEILINGS

ACOUSTIC TILE CEILINGS
Specialist in acoustic ceilings
and sound conditioning. Sound
control applications for apart-
ments, stores, offices or
commercial buildings.
FREE ESTIMATES
Phone Collect Kingston
962-2913
SERVICE LTD
962-7313 Ad20-3m

CONCRETE

W. DANFORD & SON
All Types Concrete Work
Machine Troweling
Residential & Industrial
Backhoe Work
Trenching and Back Filling
Phone 968-8623 D6-1y

CONSTRUCTION

EDGAR H BELL CONSTRUCTION
Specializing in Concrete
ST. JOHN'S ROAD
Custom Homes — Alterations
Back-hoe — Trenching
Light Grading — Haulage
Sand and Gravel for Sale
FREE ESTIMATES
Office & Shop Residence
962-6170 962-6170
Oi2-3m

DEAD AND DIABLED FARM STOCK WANTED

S & D DEAD STOCK REMOVERS
Ship direct to us your nearest
feed station. We pay all the
freight and the top market
PRICE in the business
Phone Collect Tweed 478-2713
BILL ESDON (Owner)
Box 70
Hinder Prices Paid Mr13-tf

HORSES FOR SALE

Ship direct to a Fur Farm for top
price for dead or crippled farm
stock. Up to $25.00 according to
size and condition. Also wanted
for fur farm crippled horses.
Phone collect
Guaranteed Service
Phone long distance Zenith 6-9250
(no charge to you)
or Belleville (collect) 962-4621
Dept. of Agric. Licence D-12-67 D12-tf

DEAD STOCK SERVICE

WE PAY CASH
For Dead, Sick and Crippled
Farm Stock
PHONE COLLECT
Peterborough 743-3237
MILNE PECORE
Gov. Lic No 302-C-64 D12-tf

FLOOR FINISHING

EARL DARRAH
Dial 968-6078 — 39 Bridge St. East
Sanding Machines and Floor
Polishers for Rent
Expert Installation of Domestic
Rubber Tile and Linoleum Floors
— Free Estimates — Ad20-4y

DIAPER SERVICE

DIAPER SERVICE
DIAPER HOME LAUNDRY
SERVICE
FREE PICK-UP AND DELIVERY
968-6054 Ap25-tf

GARDENING

GARDENING & LAWNS WORKED
REASONABLE RATES
962-3183
ALSO YEARLY RATES
Plowing — Discing — Fertilizing
Powered by Ford (New Machine
1967 Case) and Massey
Also — Call anytime
962-9383 S14-tf

LUMBER

ROLLING LUMBER
LIMITED
487 Dundas Street West
Trenton, Ontario
OPEN SATURDAYS
TEL 3 P M

PIANO TUNING

PIANO TUNING
AND REPAIRS
CALL 962-2511

MUSIC SCHOOLS

KAMMER SCHOOL OF MUSIC
Offers
Private Instruction for Guitar
Uke Banjo, Mandolin, Trumpet
Trombone, Clarinet Sax Accord-
ion, Voice, Drums
Now Taking Registrations
at
284 Front St. Belleville
Phone 962-6758 My15-1y

MIMEOGRAPHING
RUBBER STAMPS

THE JAMES TEXT LIMITED
183-185 Front St. — 968-6715
Fast, efficient work covering all
needs Reports Circular Letters
Statements Cluke Loders, Church-
es etc One day service on all
types of Rubber Stamps Number-
ing Machines and Daters
Ad-60-1y

WELL DRILLING

GEORGE H CHALK
R R 6 — Napanee
Wells for Home, Farm & Industry
For Prices and Terms
PHONE 354-3418
J23-12

WATCH REPAIRS

Expert Watch and Clock Repairing
By Experienced Repairs
All Workmanship Guaranteed
Reasonable Charges
Satisfaction Guaranteed
Watches Cleaned
Mainsprings Supplied
Batteries Inserted
Quick Service
(Over Loyal Oak Dairy)
962-0164 Mr1-tf

RUBBER STAMPS

All kinds of Rubber Stamps
Made to Order
Seals — Daters — Stencils
24-hour Service Available at
O'NEIL Seals & Stamps Ltd
115 Front Street
THE JAMES TEXT LIMITED
183-185 Front Street
BELLEVILLE, ONTARIO
968-6715 962-9183
Belleville, Ont.

SERVICES

DRY WELL
CONTRACTOR
Ask for Estimates
R. SMITH
3 Hastings Crescent
Belleville
968-6715 O19-3m

VACUUM CLEANER REPAIRS
HOOVER Specialty
Genuine HOOVER Parts
Stores In 7 Cities Licensed
H CAMPBELL
Phone 962-2565 or 962-3763
Free Pick-up & Delivery
in City S14-tf

ROOFING & SAVESTROUGHING
Roofing of Kinds
Fan Roofs A Specialty
Eave Troughs Installed
Free Estimates
GEORGE HALLEY
962-2511 My27-tf

MALCOLM BROS.
FLOOR AND WINDOW SERVICE
Floor Sanding
962-9286 or 968-8274 Ap23-1y

FITZGIBBON
CONSTRUCTION LTD
Custom Built Homes
Sand, Fill, Crushed Rock, Gravel
Bulldozing
FREE ESTIMATES
962-2511 My6-1y

SERVICE STATIONS

JIM TERWORTH'S
TEXACO SERVICE STATION
623 West Dundas Street
Trenton
Open Every Night & Every Sunday
Phone 392-3633 for Home Deliv-
Shutters and Doors Fitted
Minor Repairs
Personalized Service
Guaranteed Workmanship
Jy14-1y

TV SERVICE

TELEVISION & RADIO
REPAIR SERVICE
BOB JAMES TV
479 DUNDAS ST. WEST
2 Doors East of Glenwood
N6-3m

HOPKIN'S RADIO
& TELEVISION REPAIRS
Area Code 613-354-3339
TV Sales & Service for Rogers
Antennas, Towers, Rotors
Boosters
REPAIRS TO ALL MAKES
STATION 24-hour Service
S28-1y

HASTINGS
ANTENNA SERVICE
New and Used Antennas
Towers and Rotors
Free Estimates
All Work Guaranteed
DAVE HOSKIN
968-3021
Ad24-3m

YACHT BROKERS

SAILING CRAFT
CRUISING CRAFT
Buying or Selling
Contact
QUINTE SAILING
Naestra
Area Code 613-354-3339
O26-tf

SMALL APPLIANCE REPAIRS

RIVER SIDE
Sales & Service Centre
Small Appliance Repair Service
All Makes and Models
Pick-up and Delivery
Fast Service for Home & Farm
PHONE 962-6632
962-6633
Corbyville
N3-3m

MONEY TO LOAN

For Rent

MONEY
FOR
FALL EXPENSES

If you're facing additional ex-
penses like fall and need extra
money to take care of cloth-
ing bills, hospital repairs, new
furniture, decorating and other
unexpected expenses, why not
borrow that amount up
to $3,000 — for a week, a month
a year or longer. Simply phone
Crescent and tell us how much
you need. We'll arrange a loan
and put it in your money.
SOME OF THE WAYS
YOU CAN RENT MONEY

AMOUNT	TERM MONTHLY PAYMENTS	
$ 100.73	12	$10.00
201.46	12	20.00
710.65	24	36.00
1,014.67	24	51.00
2,016.00	24	77.00

Larger amounts up to $2,000
(or more) also available

Crescent Finance

CANADA'S MOST CONSIDERATE
FINANCE COMPANY
J. J. SVIRK, Manager
385 FRONT ST. 962-0227
J23-8-13

IMMEDIATE
1st and 2nd
MORTGAGE
LOANS

ARRANGED ANYWHERE
NO PRICE TO PAY! Other Finance
FRAME HOMES AND FARMS
Long Term Low Monthly
Payments

IF YOU NEED MONEY
• To consolidate debts
• For any purpose
• Of mortgages coming due
• To renovate home
• Any worthwhile cause

CALL IN OR WRITE
OUR LOCAL
REPRESENTATIVE
MRS DONNA LOVELL
392-3294 or 392-4411

111 DUNDAS ST. E
TRENTON ONTARIO

MORTGAGE
FINANCING
SERVICES

OF PETERBOROUGH
616 - 618 WATER ST.
PETERBOROUGH
745-0281

Members Ontario Mortgage
Brokers Association
M17-tf

MONEY TO LOAN

One Monthly Payment
PAYS ALL YOUR BILLS
HOME OWNERS
CAN CONSOLIDATE
ALL THESE BILLS INTO A
LOW COST 1st or 2nd

MORTGAGE LOAN

WITH ONE MONTHLY PAYMENT
ALL LOANS ARE OPEN

CALL
Rescom Investments
LIMITED
962-6233
416-rm-m-u-f

FOUND

3 PAIR ADULT EYE GLASSES
one pair child's eye glasses
Assay The Intelligencer office
O30-tf

ALTERATIONS

FUR-COAT SHORTENED, ALSO
Short and Long Jackets Made
and deliver. 962-7552. N1-1m

CHRISTMAS TREES

SCOTCH PINES, SIX TO SEVEN
feet, large specimens well
wired, pruned. Phone 962-8851.
T4-3m

LOST

IN CITY HOTEL SATURDAY
night, Sum of Money in hand-
kerchief. Reward offered. Con-
tact Mrs. H. Urgently 962-
962-7134. N9-2t

NOTICE

BILL JONES
Formerly of Patrick's Barber
Shop is now employed at
QUINTE HOTEL
BARBER SHOP
Welcomes Old Customers
and New N28-3t

NOTICE

TOWNSHIP OF
THURLOW
REMEMBRANCE
DAY SERVICE

A Remembrance Day Service
will be held at the Cenotaph,
Township Hall, on Thursday, Nov-
ember 11th, 1967, beginning at
10:15 a.m. Service will be in
charge of Thurlow Legion Branch
and the Lions Club of Thurlow will
take place at 11.00 a.m.
All citizens of Thurlow Town-
ship are respectfully requested to
be present.
CLAYTON HALL, Reeve,
E. M. DAFOE, Clerk
N8-2t

Mexican Comic Cantinflas Woos Audience

LOS ANGELES (AP) — The pint-sized comedian with the baggy pants, blackberry eyes and a mountain of black hair over a shaving accident braced him-self haughtily, sword poised, for the moment of truth as the bull thundered down on him.

Then his pants fell down. The bull, confused, ran the other way.

And so Cantinflas, Mexico's most famed and richest comedi-et toro and 20,000 fans at Dodger Stadium Sunday.

A charity performance, Fiesta Mexicana marked Cantinflas' U.S. debut as a comic bull-fighter.

But he had the audience in the palm of his hand even be-fore the show began.

As a comic, he is a latter-day Charlie Chaplin—a descrip-tion so apt that even Chaplin once called him the greatest comedian in the world.

Born Mario Moreno, one of 13 children of a poor family, he began to work in show business "while supposedly still going to medical school, to help bring in some money.

Cantinflas, at 48, is a million-aire many times over. His con-tributions to charity are re-puted to be enormous.

PROFESSOR PARDONED

OTTAWA (CP) — An official of the Nationalist Chinese em-bassy said Saturday that Pro-fessor Ming-Chih Peng, a for-mer staff member of McGill University in 1953, has been pardoned from a sentence he received at a court martial in Formosa last March 27.

Legal Action May Be Taken By Gas Co.

By THE CANADIAN PRESS

A move by more than 60 strik-ing service employees of Union Gas Co. Ltd. to extend picket lines to the company's com-pressor plant 25 miles south of Sarnia has been termed "il-legal" by company spokesman.

More than 400 workers, mem-bers of the Oil Chemical and Atomic Workers Union (CLC), struck the company's plants in Hamilton, Windsor and Sarnia when contract talks were ad-journed without settlement.

The striking workers in Ham-ilton returned to work Friday to continue contract talks.

At the compressor plant near Sarnia, picket lines were set up and observed by members of the Natural Gas Workers union (CLC). Company spokesman said the slowdown had no ju-risdiction" at the compressor plant, and if picketing contin-ued, "appropriate action" would be taken.

Company officials also said acts of vandalism had taken place at the plant. A spokesman said rocks were thrown through windows, water heaters were pushed over inside the company's service centre in Sarnia.

SEEK POLICE AID

"As a result of these and other harassments, we have had to seek police protec-tion for men providing emer-gency service," a spokesman said.

The company's statement re-garding possible "legal action" said lawyers' letters were sent on the heels of an application for a court order to restrict picketing at Union Gas' Wind-sor service depot.

In Windsor, company officials said they would take action to "compel pickets to dem-onstrate peacefully and allow employees and others to enter unmolested and free from intim-idation."

The company said Windsor pickets had on three occasions refused to let supervisors on to the company property to main-tain emergency service.

The union is seeking a 20-per-cent across-the-board in-crease in a one-year agreement with increased health, welfare and pension benefits.

Workers now receive from $2.16 to $2.75 an hour.

U.S. College Football

By THE ASSOCIATED PRESS

EAST

Notre Dame 69 Pittsburgh 13
Oregon State 13 Syracuse 12
Navy 19 Maryland 7
Princeton 11 Harvard 6
Dartmouth 47 Columbia 0
Yale 21 Pennsylvania 19
Cornell 41 Brown 21
Buffalo 24 Delaware 0
Boston U. 15 Connecticut 14

SOUTH

Alabama 31 Louisiana State 7
Kentucky 34 Vanderbilt 0
Florida 14 Georgia 10
Tennessee 21 Georgia Tech 7
North Carolina State 31 Duke 0

MIDWEST

Michigan State 35 Iowa 0
Nebraska 42 Kansas 6
Ohio State 17 Indiana 10
Air Force 14 Army 3

SOUTHWEST

Texas 25 Baylor 6
Arkansas 31 Rice 0
Southern Methodist 10 Texas A and M 0
Texas Tech 48 New Mexico State 0

FAR WEST

Southern California 35 California 0
UCLA 28 Washington 24.

UNRESERVED RECEIVERSHIP AUCTION

THE LIVINGSTONE PRESS, LIMITED
355 King St. West, Toronto, Ont.
Upon instructions from Mr. Richard Harkness, Receiver
PRESSES — COMPOSING DEPT. — BINDERY

PRESS DEPARTMENT: Miehle 2-Color Offset, single revolver, type 120 F. R. Miehle 2-Unit Offset Press No. 21136, wrap sheet cover and Letter Fin Feeder, Miehle 2-Unit Offset Press No. 21137, wrap sheet cover and Cross Feeder, Miehle 2-Unit Offset Press No. 21138, Miehle 2-Unit Offset Press No. 16534 - 17028, wrap-up units and gas driers, Miehle V-45 Letter Press No. 5807 - Miehle V-50 Letter Press, Heidelberg 10"x15" Auto-matic Press No. 4126726 - Vandercook plate gauge, No Art 36"x48" Proof Press, Challenge 30" Power Paper Cutter.

COMPOSING DEPT.: 2 Linotype with casting machines, Model 31, Serial No. 36023, 4 magazines — (1) Mod. C-3 No. 6418, w/3 magazines, Proof Press, Vandercook No. 4, Hammond Type Caster, Line Hog hand proof press - Monotype sixty casting machine, 36" cap.

Over 30,000 LBS. Various Type — Mats - Etc. — MATRICES & LEAD STOCK.

Hamilton imposing stone (19"x29") — Rouse vertical Miterer — 11 steel galley cabinets — homecomb galleys — Challenge quoin — Rouse rule and lead cutter — Challenge quoins — wooden furniture — Repair/miscellaneous cabinets (15 D.R.) — Atlas composing machine stool.

BINDERY: Seybold 41" paper cutter No. 1919, w/hand back gauge, Agenda stitcher — Rosback 2-hole paper punch, Challenge 30" Power Paper Cutter, tape dispensers, shelving, scales, etc. etc.

PLUS: 2 hydraulic pallet trucks — paper stock — entire contents of office.

Time: Fri. Nov. 10	Place: Plant location; Preview: Wed. and Thur. Nov. 10 - 11.
12 noon sharp.	355 King St. West, Toronto, Ont.

TERMS: Minor items — under $1000.00, cash or approved cheque day of sale. Major items — over $1,000.00, 25% deposit day of sale — balance by certified cheque before removal deadline, Nov. 15, 1967. Phone at Auction Site 362-4411 — Ian Ivy Lee, Consignee at Preview, Write- Phone - or Wire for pictorial brochure.

MAYNARD'S AUCTIONEERS
Suite 1106, Prudential Bldg., King & Yonge Sts., Toronto, Ont.

Chinese Run Hong Kong Store To Acquire Foreign Exchange

HONG KONG (Reuters)—Faced with the problem of ac-quiring foreign exchange for purchases from the West, China has opened a large new low-price department store on this bustling island.

Its window dressing will never win any prizes for eye-catching appeal, but inside it is as brightly lit and spacious as many Western suburban stores.

Prices, too, are in some cases cheaper than those of compar-able goods at other stores in this British Crown colony—and that is saying something in a place which has the reputation of being the shoppers' paradise of the Orient.

On the ground floor, for in-stance, a set of men's good-quality cotton underwear can be bought for the equivalent of 77 cents, while ready-made light-weight suits of dacron and wool cut in the latest styles sell for $36.

Women buyers may be disap-pointed by the dresses. Although made of good material and cheap at about $3.50, they are rather dowdy in style. But by way of compensation there are exquisite hand - embroidered pure silk blouses for $5.80 and attractive brocade housecoats in hush reds and blues for less than $8.60.

Leatherware is cheap, and ob-servers have been quick to note that the packaging and bottles of cosmetics sometimes bear marked resemblances to those of certain well - known American and European products.

NO COPIES

But no hint of copying could be found at the food counters on the second floor. These are strictly Chinese, and the air is full of their aromatic smell.

Medical equipment and toys are also on sale, the latter in musical instruments. Pianos, flutes and clarinets are mixed with the traditional Chinese stringed instruments and Span-ish-style guitars.

Instalment terms are avail-able for low-priced radios, elec-tric sewing machines and bicy-cles.

On the third floor, a wide range of well-designed materi-als, pottery and glassware in traditional styles and good qual-ity men's and women's shoes are for sale at prices which are

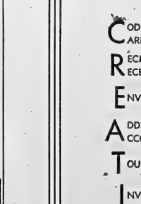

Why leave the district?

We can look after all your printing requirements in our new modern plant

CODED CHEQUES
CARBONIZED FORMS
RECIPE BOOKS
RECEIPTS
ENVELOPES
ADDRESS LABELS
ACCOUNT FORMS
TOURIST BROCHURES
INVITATIONS
VACATION FOLDERS
EMBOSSING

QUADRUPLE FORMS
QUOTATIONS SOLICITED

UNIVERSAL FORMS

ADVERTISING FOLDERS

LEGAL FORMS
LETTERHEADS

INVENTORY FORMS

TICKETS
TAGS

YEAR BOOKS

PROGRAMMES
POSTERS
RESTAURANT MENUS
REAL ESTATE FORMS
INVOICES
NUMBERED FORMS
C.R. FORMS
TRIPLICATE FORMS
HERMO ENGRAVING
INDEX CARDS
NOTEHEADS
GARAGE FORMS
UMMED LABELS

WEDDING AND SOCIAL STATIONERY — LEGAL AND MEDICAL FORM

Ontario Intelligencer Limited

Commercial Printing Department

PHONE 962-9171 — LOCAL 67 - 66

EXPERIENCED CRAFTSMEN — OFFSET OR LETTERPRESS

B.C. Govt. Will Take Hand In Strike

VANCOUVER (CP) — Labor Minister Les Peterson said Sat-urday the British Columbia gov-ernment could not stand idly by if oil workers extend a strike to all oil refineries in B.C.

Mr. Peterson said the govern-ment "will not tolerate a threat to the provincial economy."

The Oil, Chemical and Atomic Workers' Union (CLC) earlier Saturday began striking the strike all oil companies in B.C. unless there was a settlement of the dispute by Nov. 15.

"The B.C. government would not tolerate that situation," Mr. Peterson said in an interview.

R. T. Philp, the union's inter-national representative, said the Nov. 15 deadline was set under pressure of the B.C. Labor Relations Act, which stipulates that strikes must occur within 10 days of a government - super-vised strike vote. The union failing to meet the deadline for-feits the right to strike.

Mr. Philp said the industry has been given a final round to settle the dispute since union members went on strike at five British Columbia Oil Co. refin-eries from here to Ontario eight weeks ago.

Union members struck the Imperial Oil Co. refinery in nearby Port Moody on Friday.

Mr. Peterson said the provin-cial labor department has not become involved in the dispute because the union and companies wished to negotiate on a nation-wide basis.

However, he added, "if the economy is threatened the labor department in Victoria will act."

The union said the Port Moody walkout occurred after Imperial refused a 24-cent-an-hour wage increase and seni-ority rights to 35 men return-ing to work after being sus-pended for refusing overtime.

The larger dispute involves union demands of job security in face of automation in the in-dustry and a pay increase of 50 cents an hour over two years. Current basic wage in the in-dustry is $2.75 an hour.

Imperial spokesmen said supervisory personnel were run-ning the big Port Moody refin-ery Saturday.

LOW COST CLASSIFIED ADVERTISING RATES

Up to 20 words
Refrigerator, range, wringer washer, piano, excellent condi-tion. Moving. Must sell now. 962-0000.

The above is a twenty word ad.
6 days $2.70
3 days $1.62
1 day ..... .72

The above are cash rates, applic-able if you pay in advance or within 7 days after receiving account. Thus, if the above ad-vertiser stayed real late and the first day it appears and report errors in time for the next in-sertion, The Intelligencer is re-sponsible for only ONE incorrect or omitted insertion for any ad-vertisement AND then only to the extent of a "make good" insertion.

DEADLINES

CLASSIFIED WORD ADVTS. — Deadline is noon 12.30 a.m. Saturday. Ads received after noon with the exception of Saturday, DISPLAY ADVTS. must be received than 2" long will be accepted after 12 noon the day prior to publication, with the exception of Saturdays.

THE DEADLINE for semi-display ads is 5 p.m. for the next 2" to 6 p.m. for longer ads.

THE DEADLINE for Semi-Display or Want Ads, for Saturday is 8 p.m. the previous day.

The same deadlines above apply to the cancellation of an advt.

IN MEMORIAMS, BIRTH NO-TICES, MARRIAGES, COMING EVENTS, CARD OF THANKS etc., will be accepted until 10 a.m. on the day of publication Monday through Friday, and until 10 a.m. Saturday.

CALL
962-9171

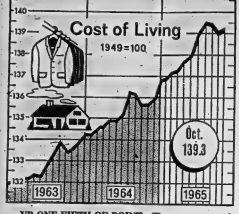

UP ONE FIFTH OF POINT—The consumer price index edged up one fifth of a point to 139.3 for October, just a shade below its record high of 139.5 in July, the Dominion Bureau of Statistics reported. The index slid to 139.4 in August and 139.1 in September. The Index, based on 1949 consumer prices equalling 100, was 135.6 in October last year. The bureau said higher prices for clothing, health and personal care, housing and recreation and reading, sent the general index up despite lower food prices. (CP Newsmap).

Hotel 'Skips' Frequently Display Considerable Nerve

TORONTO (CP) — Now the summer holiday season is over, hotel managers are totting up their profits—and, on the red side of the ledger, their losses to "skips."

People who sneak away without paying their bills are of three sorts, says Joe Gershon, president of the Toronto Hotel Credit Managers' Association.

There are real professionals who make their living at it. There are enthusiastic amateurs. A third group is composed of honest people who find themselves tempted when short of money.

"You can't tell a skip by looking at him," the association says.

"They usually operate in large downtown hotels with big staffs and plenty of suites. They move from one hotel to another, staying several days in each.

"The skips are good tippers because they don't want the hotel staff against them. They usually sign for everything—bar, restaurant, cleaning, room service—but they are very careful about using the telephone. They don't want to leave any clues."

Large hotels usually experience about one skip a day during the busy season and credit managers are continually amazed by their nerve.

TOOK SIX ROOMS

A large Toronto hotel reported the case of a skip who left one room in the hotel, went downstairs and registered for another room.

His repeated this operation five times, using different names with different clerks.

It wasn't until the room clerks exchanged notes that they realized they were dealing with the same man.

But the life of a skip is not an easy one. Hotels have their own methods for dealing with the eager check-out men.

Maids and bellhops report on a guest's clothing and luggage. If it is cheap, it could mean the man is a skip, willing to leave his clothes behind in favor of a hasty retreat.

When a bill reaches $50 with no payment in sight, the guest's registration card is checked to see if he is known to the hotel. The next check—a lot more thorough—comes when the bill reaches $100.

The guest is telephoned by the credit manager and courteously asked how he intends paying his bill. The credit manager also asks if the guest has a credit card or a bank courtesy card.

It's all part of the job for the credit manager, who must "get tough" rather than face the risk of finding an empty room with no clue as to the skip's identity.

Arrested Man Hangs Self In Jail Cell

ORILLIA (CP)—The body of George Thompson, 37, of Orillia was found hanging in a cell at the town police station shortly after he was arrested and charged with drunk driving Saturday.

Provincial police said Thompson was arrested Saturday night after they investigated a complaint. A policeman making a routine check found Thompson hanging in his cell about a half hour after he had been jailed.

Thompson was the father of Charles P. Thompson, 28, of Toronto, the self-styled minister and spiritual adviser to the leader of a Toronto Nazi group.

The younger Thompson was sentenced last Friday to eight months in jail after being convicted of public mischief for telling police he had been kidnapped and held for several hours by anti-Nazis.

Two Novels Among Latest New Books

By THE CANADIAN PRESS

The Emperor of Ice - Cream (McClelland and Stewart), Brian Moore's fifth novel, is the story of a youth in Ireland during the "phoney war" of 1939-40.

A failure at school because he is too busy musing, usually about girls, to do any work, Gavin Burke is delighted to find he can sign on as a first aid attendant in Belfast and be paid a fairly good wage just for waiting for things to happen.

Once he joins up he finds there are disadvantages, such as a sadistic squad chief, but he is generally content to drift along. In the course of drifting he loses his girl and his chance of graduating from high school but he is too occupied with petty adventures to care.

It seems the war will never come. But it does. In a single night of horror, and Gavin finds resources of strength he never mined before. He refuses to flee to the safety of Dublin and he ends up preparing the bodies of air raid victims for identification and, burial.

Gavin's self - discovery gives this novel a relatively happy ending, especially in comparison with earlier works by the Irish-born author, a Canadian citizen who no longer lives in this country.

Sketches of Old Toronto (Longmans Canada) is the third book of local history by Frank N. Walker, a Toronto doctor, aided in research by his wife. It concentrates on the period between 1793, when Governor Simcoe arrived, and 1851, when Jenny Lind gave a memorable concert in St. Lawrence Hall.

Amongst Thistles and Thorns (McClelland and Stewart) is the second novel of Austin C. Clarke, born in Barbados, who came to Canada 10 years ago and now is a professional writer and broadcaster.

The book deals with childhood poverty in the West Indies. It is not an adventure, except in so far as all experience, seen through the eyes of a child, is an adventure.

The child hero is poor, black illegitimate — the prey of white and black snobs alike. The only development in the story is that — perhaps — his father may marry his mother, though he did not care to in the boy's first nine years of life.

The value of the book is in the pictures of people, giant-sized, brightly colored and grotesque, as the boy sees them.

Quebec Seat, Waterloo North Are Two Of the Oldest Loyal Seats in Canada

TRUDY

"WASHDAY!"

OTTAWA (CP) — St. Jean-Iberville-Napierville in Quebec has a history of loyalty to the Liberal party that dates back to Confederation in 1867.

Waterloo North in Ontario has elected either a Conservative, Welchel or a Liberal ever since 1908.

Those two are among the constituency loyal records that will be up for renewal or removal in Monday's federal elections.

In St. Jean-Iberville-Napierville, former Liberal cabinet minister Yvon Dupuis is running as an independent Liberal against official Liberal, Conservative and NDP opponents.

The constituency was established in its present form under the 1933 redistribution and has returned a Liberal member ever since.

From 1867 to 1892 the area was made up of three constituencies—Iberville, St. Johns and Napierville. Each went Liberal in seven consecutive elections from 1867 to 1891.

Under 1892 redistribution, Napierville became part of a Laprairie - Napierville constituency and the counties of St. Johns and Iberville were amalgamated into St. Johns - Iberville. In 10 elections from 1896 to 1930, these two ridings went Liberal.

CARLETON CLOSE RIVAL

Its closest rival for continuous loyalty to one party is Carleton in the Ottawa area which voted Conservative from 1867 to 1962, then swung narrowly into the Liberal camp in 1963.

Russell, also in the Ottawa area, has been Liberal since 1887. The Liberals have captured Gloucester (N.B.) since 1900, Nipissing (Ont.) since 1921, Essex East, Renfrew North and Welland (all Ont.) since 1935.

The Liberals have also claimed victory in several ridings ever since their formation. Some of the share:

From 1917: Hull (Que.), Montreal Hochelaga and Montreal St. Denis.

From 1925: Kenora - Rainy River (Ont.) and Montreal St. Marie.

Royal (N.B.) has been Conservative in every election since 1914 when it was established in its present form. Three others, in Ontario, have been Conservative ever since their formation in 1924: Dufferin-Simcoe, Grenville - Dundas and Prince Edward - Lennox.

MacINNIS SINCE 1935

The New Democratic Party and its predecessor, the CCF, has a loyalty record dating back to 1935 in Vancouver East. In 10 elections, it has returned only two MP—the late Angus MacInnis in four elections from 1935 to 1949 and Harold Winch, a candidate again Monday, in the next five.

The oldest Waterloo North string began in 1908 when the late Mackenzie King won it for the Liberals.

The Conservatives struck back with William Weichel in 1911 but the Liberals too kower again in 1917 and held on until William's nephew, O. W. (Mike Weichel) carried it back into the Conservative camp in 1958 and repeated his success in 1962 and 1963.

Mike Weichel isn't running in this election. He has retired for health reasons. If the Conservatives come through this time, it will be with Frederick J. Speckeen, not with a Weichel.

Before the present Liberal-Weichel run began, the Conservatives won Waterloo North in five elections, twice with H. Bruce and three times with J. E. Seagram.

Man's Ability to Survive Depends on Saying 'No'

By HAL BOYLE

NEW YORK (AP)—Man's ability to survive today depends on his ability to say no.

To endure, a fellow must learn to turn a deaf ear to enticing suggestions. For example, here are a few commonplace invitations that can lead only to confusion, bankruptcy, regret or disaster:

"It's only a small friendly game, and we'll put a limit on the size of the bets. You'll be home before midnight, I promise you."

"But supposing I am the one to go first, Henry. Would you want to marry again, supposing you met someone who was really attractive? Now tell me the truth."

"Let me pick up the tickets for the show, and you handle the dinner tab for the bunch. Okay?"

"Try one of these. It's a recipe I made up myself. You mix a quart of gin, a quart of creme de menthe, a pound of brown sugar, three ounces of prune juice and . . ."

"I don't care, how many fillings you've got, Henry, anybody can crack walnuts with his teeth. There's a trick to it—it's all a matter of leverage. Open your mouth, put the walnut right there and . . ."

"We'd appreciate it very much if you'd accept the chairmanship of our PTA committee on readership problems in the sixth grade. It will take only a few minutes of your time each month."

"Anybody can dance the frug. Come on, step out on the dance floor and I'll show you."

"Buy now, pay at your leisure."

"Be a sport, Dad. If you make the down payment, I'll save up and meet all the installments. Cross my heart I will."

"You don't have to take that kind of language from him, dear, even if he is an officer of the law. Tell him who you are."

"If, after taking 10 lessons in our home course in karate, you aren't able to handle any bully in your neighborhood, we will gladly refund your money."

"Just climb out from behind that wheel, buster, and I'll show you what I mean."

When you see me
Don't think of
REAL ESTATE
BUT . . .
When you think of
Real Estate
SEE ME . . .
For a Specialist in Commercial and Residential Real Estate
Call Anytime day or night.
962-4528 968-5234
Harold "Wilkie" Wilkinson
271 Bleecker Ave.
Salesman
D. J. Whalen - Real Estate LTD.

Are You Covered?
WHERE IT COUNTS MOST ON YOUR
Home ● Auto ● Life ● Business
FOR YOUR PROTECTION
BELLEVILLE'S BIGGEST LITTLE AGENCY
WELTZ & WOODS
INSURANCE AGENCY
159 FRONT ST. 968-6521 BELLEVILLE

Lots of people seem to think that Bell is a foreign-owned company.
What's foreign about Mrs. Reed of Oshawa?
Bell is owned — by far the biggest part of it, anyway — by people like Margaret Reed.
When we counted up recently, there were some 208,000 Bell shareholders. Over 203,000 of them were Canadian residents. And altogether, they held 93.6% of the total shares.
That's how it has been for a good many years now. So if some people think Bell is foreign-owned — well, they'd better not let Mrs. Reed, or any of those 203,000 other Canadians hear them say so.
BELL
Built, operated and owned by Canadians

Behind this label...
Brights
CANADA WA
67
CANADIAN SHERRY
...a wine you'll enjoy!

LESS COST
CONTINUOUSLY! OIL HEAT
Almost everywhere in Ontario and Quebec
– oil costs less to heat your home than gas or electricity.
So if you're interested in savings in home heating . . .
Phone the oil supplier of your choice and let him explain why oil is the lowest-cost heating fuel you can buy. Depending on where you live, you can save $50 or more every year on fuel bills by choosing oil instead of gas—and save much, much more by choosing oil instead of electricity. This is one of the reasons most Canadian homes heat with oil. Another is the dependability of oil. Your dealer is on the job 24-hours a day to give you personalized, no-cost service.
Safe—unquestionably! Oil is non-explosive. You could safely extinguish a lighted match in it. Of course, all fuels are safe—if handled and consumed with proper care. Oil, however, is safe under all conditions.
Clean—extraordinarily! Dark streaks above vents and radiators occur with all systems—oil, gas, electricity—but not because of the heating fuel. The cause is dust and grime entering the house and circulating in heated air.
When you are considering a new heating system, remember the known dependability and economy of oil heat.
OIL HEAT
SAFE CLEAN DEPENDABLE LOW COST

THE INTELLIGENCER
Founded 1834
Merged in 1930 with
The Ontario, founded 1870

Authorized as Second Class Mail
Post Office Department, Ottawa

The Intelligencer

BELLEVILLE, ONTARIO, TUESDAY, NOVEMBER 9, 1965

THE WEATHER
Wednesday — Variable cloudiness and continuing cold. Low 18. High 35.

7c Per Copy

Forces' Poll To Decide S. Hastings

Liberals Largest Party Group
Majority Plea Falls On Deaf Electorate Ears

By BEN WARD
(Canadian Press Staff Writer)

Prime Minister Pearson's plea for a majority government fell on many deaf ears Monday as Canadians elected their fourth minority Parliament in 8½ years.

The Conservative and New Democratic parties managed scattered gains to offset the Liberals' small increase in seats in their traditional Quebec bastion. But generally the outcome was almost a repeat of the last election.

With all seats reported, an astonishing 223 of the 265 seats showed no political change from 1963.

The standings:

	1965	1963	1962	1958
Lib	129	129	100	49
PC	90	95	116	208
NDP (CCF)	21	17	19	8
Cred	9	0	0	0
SC	5	24	20	0
Ind. PC	1	0	0	0
Ind	1	0	0	0

Communications disrupted by a storm kept one seat in doubt until this morning.

A Liberal held a 28-vote lead in Algoma West with one remote poll unable to report Monday night because a storm knocked out communications.

LOSES TWO MINISTERS

Mr. Pearson, who lost two of his cabinet ministers, said he was disappointed but "all of us are concerned now with carrying on in the best interests of the country."

Conservative Leader Diefenbaker said the prime minister called the election to obtain a Commons majority and "he has received his answer."

T. C. Douglas, leader of the NDP, said the election was useless and unnecessary and another would follow soon. He called on a possible NDP-Liberal coalition except in "some unforeseen crisis." A few hours earlier External Affairs Minister Martin had said such a coalition might be studied.

Social Credit Leader Thompson called the election "Pearson's greatest political blunder" but said there should not be another election until 1969.

Creditiste Leader Caouette said his party would support legislation of benefit to Canadians.

SERVICE VOTE NEXT

There remained a possibility that some narrowly-won victories might be reversed when results of the armed services vote are announced Saturday and added to the civilian results in each riding. There was almost no chance of this changing the overall situation.

A new session of Parliament is not expected to be called until early in 1966, probably in January.

The question then will be the willingness or otherwise of the opposition parties to unite on a confidence issue and overthrow

(Continued on Page 10)

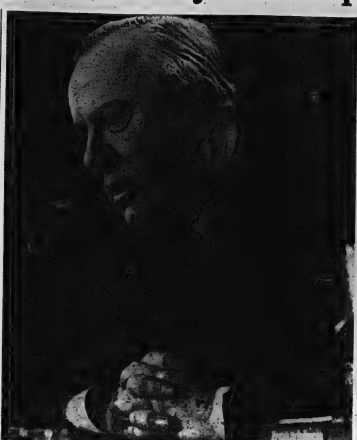

DEJECTED PRIME MINISTER — Prime Minister Pearson announces the failure of his party to form a majority government in Ottawa Monday night. Mr. Pearson said Parliament now must carry on in the best interests of the country.

Denis Sent To Trial February 8

OTTAWA (CP) — Raymond Denis' preliminary hearing into an alleged conspiracy and the former executive assistant to the federal immigration minister was committed for trial on two charges arising out of the Lucien Rivard affair.

In the wake of a surprise defence motion to dispense with the rest of the preliminary hearing, then set in third day, Magistrate Glenn Strike committed Denis for trial in county court at sessions starting here Feb. 8.

No specific date was fixed for the trial and Denis' $5,000 bail was continued. Bail of $5,000 for Mrs. Marie Rivard, wife of the convicted dope smuggler, also was continued. She was put on bail to guarantee her appearance as a witness.

Denis declined Magistrate Strike's invitation to make a statement or to call any defence.

The committal followed a four-hour discussion between defence counsel Louis Assaly and Crown attorney John Cassells while the hearing was suspended.

FOLLOWS DECISION

Mr. Assaly had introduced an unusual motion for immediate committal after a decision by Magistrate Strike to admit certain evidence to which the defence objected.

Mr. Assaly first asked for leave to appeal the decision to the court of appeal but was turned down.

He then said "I'm waiving the balance of the preliminary hearing as I am entitled to do and submitting that you should commit my client at this time."

A 15-minute adjournment was called but it stretched to more than 90 minutes before the hearing was suspended until the afternoon.

Today's Chuckle

What you hear never sounds half so important as what you overhear.

Two Lost In Madoc Bushland

MADOC — A search was being pressed through bush country north of here today for two brothers missing on a hunting trip since Monday afternoon.

Deer hunters in Queensboro, 12 miles north of here, joined provincial police as the hunt continued for Gordon Ramsey, 40, and his 43-year-old brother Ray Ramsey, both of Bannockburn.

They were at last seen by a third brother, Robert Ramsey heading through the bush back to their car. When Robert Ramsey reached the automobile, parked on a country road, there was no sign of the two men.

Provincial police said, the plight of Gordon Ramsey might be aggravated by the fact he has had a bad back condition.

TEMPERATURES

	Max.	Min.
Today	35	33
Year Ago	51	27

Rainfall .43 inches

The Party Vote

(Copyright, 1965, by The Canadian Press)
As 3:30 a.m. EST (Shift of 31,870 polls

Prov	Total	Lib	PC	NDP	Cred	SC	Others
Nfld	139,728	88,902	43,419	1,414	—	2,783	1,008
PEI	76,402	20,307	38,301	1,294	—	—	—
NS	365,225	158,612	180,472	33,004	—	—	1,137
NB	286,572	111,475	101,491	22,554	7,983	369	—
Que	1,977,272	882,849	425,813	254,591	345,290	—	79,112
Ont	2,794,196	1,174,761	925,148	369,141	1,203	26,192	7,751
Man	353,616	101,150	143,855	87,221	—	20,855	340
Sask	393,326	92,825	187,581	101,563	—	7,182	174
Alta	503,798	109,572	234,828	42,268	—	113,863	1,263
BC	564,543	119,944	118,621	209,900	—	113,378	2,614
Y-N	8,531	4,443	3,811	277	—	—	—
Tot	7,234,204	2,883,445	2,416,480	1,305,717	347,594	280,667	93,301
Percentages		39	33	18	5	4	1

Party Standings

(Copyright, 1965 by The Canadian Press

Party	Total	Nfld	PEI	NS	NB	Que	Ont	Man	Sask	Alta	BC	Y-N
Lib	129	7	0	1	6	53	31	1	0	6	7	1
PC	99	0	4	11	4	25	10	17	15	3	1	
NDP	21	0	0	0	0	9	3	3	0	0	0	
Cred	9	0	0	0	0	0	0	0	0	0	0	
SC	5	0	0	0	0	0	0	0	0	0	0	
Ind PC	1	0	0	0	0	0	0	0	0	0	0	
Ind	1	0	0	0	0	1	0	0	0	0	0	
Total	265	7	4	12	10	75	85	11	17	17	22	2

Aussie-U.S. Force Cleans Up Viet Cong

SAIGON (Reuters)—A combined U.S. and Australian force virtually annihilated a Viet Cong main-force battalion near Bien Hoa Monday in one of the most savage battles of the Viet Nam war, it was announced today.

In a bloody encounter fought in dense jungle some 30 miles northeast of Saigon, U.S. and Australian troops killed an estimated 291 guerrillas, a U.S. spokesman said.

U.S. losses were officially described as "moderate," but a reliable source said they were actually the heaviest suffered by the Americans in a single encounter since the marine victory over a Viet Cong regiment south of Chu Lai last August, which cost more than 230 U.S. dead and wounded.

Australian troops of the 1st Battalion, Royal Australian Regiment, joined the Americans in Monday's battle.

Three companies of the U.S. 173rd Airborne Brigade, totalling about 500 men, took part.

The Viet Cong force was estimated at more than a battalion, which could mean anything up to 600 men.

The whole U.S. force was encircled by Viet Cong troops, on two occasions during the six-hour battle, but each time they smashed the Viet Cong ring.

THE WEATHER

Synopsis — Strong northerly winds have brought a strong outbreak of cold air into Ontario and its depth indicates the cold spell will last several days.

Little change is forecast for today but some clearing will occur in most areas this evening and overnight temperatures will drop sharply.

Cloudiness will return to most areas Wednesday. Snow flurries are expected in the north and southwestern Ontario late in the day. Temperatures will remain well below the seasonal normals.

Princess, Fighting Cold, Stays To End of Dazzling Ball

HOLLYWOOD (AP) — Fighting fatigue and laryngitis, Britain's Princess Margaret said little and danced not at all at a dazzling charity ball that broke up in the wee hours Monday. The occasion was a dinner-dance for the World Adoption International Fund.

One incident marred the evening's gaiety, but only briefly. The princess, in a cornflower blue gown, wore a diamond crown and a necklace with marble-sized diamonds. Her husband, the Earl of Snowdon, chatted affably throughout the dinner with any and all about him, including comedian Bob Hope.

The princess appeared momentarily upset, witnesses said, by one incident. An unidentified man in a brown business suit, a drink in one hand, made his way to within 10 feet of where she sat when security officers stopped him.

The man, described by witnesses as "obnoxiously drunk," put up a shouting unintelligible and officers hustled him out of the ballroom.

Police did not arrest the man because, they said, the incident had occurred on private property. He was released and cut off down the street.

Princess Margaret put in a long day. She didn't return to her hotel until about 3 a.m., Monday, after an exclusive Hollywood party at a nightclub.

She began growing hoarse after arising early to look at British-made goods at a department store.

The hoarseness increased as she visited an art museum, had lunch with Hollywood luminaries and watched movies being made at Universal Studios.

She attended, despite her laryngitis, to carry on today, visiting a British old folks' home, the California Institute of Technology and Jet Propulsion Laboratory in nearby Pasadena, attending a reception at the home of the British consul-general and yet another Hollywood party tonight.

LEE GRILLS

Airliner Crashes, 58 Die

CINCINNATI, Ohio (AP)—A jet airliner within landing sight of the runway crashed and exploded during a thunderstorm Monday night killing 58 of the 62 persons aboard.

Five persons were thrown clear of the exploding wreckage. One died in hospital. Four lived, but one was in critical condition.

The American Airlines three-engined 727 jet smacked near the top of a 300-foot wooded hillside a mile and a half from the greater Cincinnati airport after a flight from New York.

"About 75 feet more and he [veteran pilot Capt. Daniel Teelin would have made it," said William Wilkerson, operations director at the airport in Kentucky 13 miles from downtown Cincinnati.

The crash was the third major air disaster in the world in less than a week.

96 DIED EARLIER

The two other crashes were last Wednesday. An Argentine Air Force C-54 carrying 68 persons crashed near Costa Rica and no survivors were found. Thirty French soldiers were killed when a French military DC-3 went down in French Somaliland.

In Monday night's disaster, the wreckage flashed fi a me a into the murky night sky for hours. Early today, seven hours after the crash, workers started carrying out bodies on canvas-covered stretchers. An airlines list showed no Canadians aboard.

Aboard the plane, but not among the survivors, was Jack F. A. Flynn, 44, son of F. H. Flynn, president and publisher of the New York Daily News.

Also on board were Mr. and Mrs. Rex C. Larkin of Lexington, Ky., auto dealers noted in harness racing.

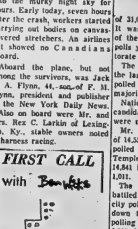

Doug Alkenbrack, Rod Webb Win

For the second consecutive time traditionally Tory Hastings South literally tossed its federal election result into the hands of the armed services yesterday.

A below-record constituency vote gave Lee Grills, Progressive Conservative candidate, a majority of 719 over former sitting member Robert Temple, Liberal.

According to election headquarters here, Grills polled 14,558 votes; Temple 13,837, and Thorold Hoskin, NDP candidate, 1,284.

The political future of Grills and Temple lies in the vote of the armed services at home and abroad. These figures will be released at 11 a.m. Saturday.

The armed services vote swung the tide to Temple in the 1963 elections. They gave him a majority of 598 to overcome the Grills "home" lead of 45 votes.

EXPRESS CONFIDENCE

Both Mr. Grills and Mr. Temple expressed confidence in the outcome of Saturday's returns.

The Tory bloc in this part of Central Ontario rallied under the Conservative banner four Diefenbaker candidates being elected after wresting two seats from the Liberals.

Unofficially, Lee Grills defeated Temple, in Hastings Frontenac Rod Webb swept in an easy victory over Roy Eadwell of NDP Bay Frost, with a majority of 6,288.

In Prince Edward-Lennox the PC's sent Douglas Alkenbrack back to office with a 2,487 majority over Liberal Lloyd Woolsey and NDP Jack Cross.

In Northumberland after a terrific see-saw battle, former PC minister Clarence Hees defeated Pauline Jewett, Liberal, by a narrow 313 majority. Hees polled 8,374, Jewett 8,061, Ian Reilly, NDP, had 584.

The Hastings South electorate sent 29,560 voters to the polls in yesterday's election. This was 1,367 below the 83 percent vote

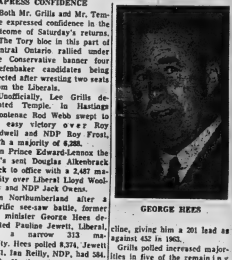

GEORGE HEES

cline, giving him a 201 lead as against 452 in 1963.

Grills polled increased majorities in five of the remaining seven while cutting the Temple majority in Tweed from 46 to 29.

Sidney gave the P.C. candidate an increased majority of 119; Sidney Station, 12; Frankford, 14; Tyendinaga 39 and Deseronto 26. Thurlow reduced the 1963 Grills majority by 134 votes.

CLOSE IN EARLY STAGES

The Temple-Grills race "for the title" was a close one in the early stages of returns.

With ten polls in Temple had a slim lead of seven votes. He relinquished this after 32 polls and took it again temporarily. With 98 polls accounted for out of the 176 divisions, Grills took over and never looked backward.

According to unofficial figures reported by the returning officer Grills led by over 600 with 151 polls reporting later increasing this to 700 at 160.

At one time Mr. Grills was reported leading by a 827 margin by but a final recount reduced the majority to 719.

Prince Edward-Lennox and Hastings - Frontenac winners Douglas Alkenbrack and Rod Webb were never in doubt as to their election.

Liberal Lloyd Woolsey gave Mr. Alkenbrack a few anxious moments at the start, but the former sitting member pulled

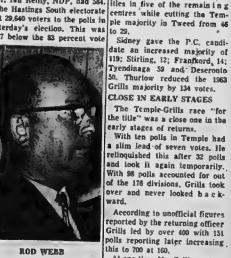

DOUG ALKENBRACK

away later to win by a substantial majority.

It was a runaway race in the northern constituency, Mr. Webb

(Continued on Page 2)

ROD WEBB

of 31,007 in the 1963 elections. It was estimated 79.9 percent of the electorate went to the polls yesterday. The total electorate numbered 30,001.

The armed services vote in the last election saw 1,000 votes polled giving Temple his 598 majority.

Northumberland Peterboro candidates in the four ridings were never in the picture.

Mr. Grills constituency vote of 14,556 was 230 less than that polled in the last election. Mr. Temple polled 13,830 votes in 14,841 in 1963, a decrease of 1,011.

The two political stalwarts battled to the last ditch at the city polling booths. They took it down to the wire with Grills polling 7,132 votes as against 6,827 for Temple, a difference of 189 votes.

In the 1963 elections Grills had a city majority of 318.

Mr. Grills gained majorities in seven of the eleven constituency polling centres, a decrease of one over 1963. This was Hungerford which gave Temple a majority of 11 as against a Grills majority of 100 in the last election.

Mr. Grills cut in the Trenton town a Temple majority of 1063 when the Liberal polled a majority of 689 as against 167 on Monday.

The Trenton RCAF Station also noted a Temple majority de-

Grills' Lead 719

(Continued From Page 1)

piling up his majority with be added.
every return.

The day of the street parade and noisy demonstration is apparently over. There were no outward "shows" last night.

However there was a quiet confidence in Liberal headquarters after the final returns were submitted, a confidence arising out of the knowledge that ultimate victory through the armed services vote.

The Grills' triumph was optimistic, too, through the fact that the candidate had polled a much larger majority than in 1963.

Confidence was borne out in statements issued by both candidates in brief post - election statements.

At 11:45 p.m. with a Conservative plurality of 719 against him in the riding, Mr. Temple commented once more a definite result will have to be decided by the overseas vote.

"Naturally," he said, "I would be happier if I were ahead by 726 at this point.

"It happens that we're destined again in South Hastings to

As Goes The Student Vote . . .?

As parents went to the polls in Hastings South yesterday Belleville Collegiate students also voted.

Directed by student returning officers in conditions designed to simulate federal polling stations 72 per cent voters turned out.

The results? Pretty close to the actual thing for the government.

The Liberals received 49.1 per cent; 36.4 per cent went to the Conservatives and 23.5 per cent to the N.D.P.

Theoretically, the students were voting not for candidates — but on party principle.

wait for the service vote which will be announced Saturday.

"This year" he said, "the overseas vote is considerably higher than it was in April, 1963 he added.

"At present," he said, "there were service units stationed overseas in Sardinia, Cyprus and Kashmir.

"In 1963, from 1,175 it will probably run in the neighborhood of 1,500."

Mr. Grills also mentioned the inconclusive nature of the balloting because of the overseas vote.

"It's difficult to make any complete statement due to the narrow margin," he said.

"However, I'm very hopeful that it will be enough to decide in my favor.

"I feel the campaign was conducted on a very high plane,"

"Now I think the best thing we could have is a good night's rest," he added, signing off his latest election campaign.

In Hastings-Frontenac, despite the expected massive majority of Conservative Rod Webb, there was still no concession from Liberal Roy Cardwell by 9:30 p.m.

At that time, Mr. Webb had run up a massive 10,707 votes to the Liberal's 4,270 with Roy Frost, NDP candidate and a worker at Marmaraton Mining Company, trailing with 1,280.

NEWSROOM BUSY

Meanwhile the election was outwardly more or less quiet the newsrooms of The Intelligencer were busy with an augmented editorial staff manning a battery of telephones.

The calls were not as numerous as in other elections due to the excellent coverage given by television and radio. Newsmen from all parts of the district relayed returns to their headquarters.

The returning officer's headquarters was a hive of activity with officials doing a check on collecting returns and making them available for members of the covering news media.

Old Paper Cites Bravery Of Local Man

A phone call from a local resident this morning brought back some memories of a Belleville man who won a military medal in World War I and was subsequently killed in World War II when the Athenia was torpedoed and sunk. O. W. Manning's whose brother Samuel Mannings lives on McDonald Avenue in Belleville, served in the Ordnance Corps at the time of his death. He was employed with the Hydro Electric Commission of Ontario while he lived in Belleville.

The resident calling on the phone today had found a copy of the Mail and Empire (now the Globe and Mail) dated November 15, 1918. The article read:

BELLEVILLE: NOVEMBER 15: Sgt. O. W. Mannings of this city has been awarded the military medal for an act of bravery on the field in France and has also won three stripes.

Diamonds – Watches – Jewellery

Bert Lewis JEWELLER

328 FRONT ST. DIAL 968-9041

GEEN'S DRUG STORE

OPEN

ALL DAY TOMORROW

WEDNESDAY

8 a.m. to 8 p.m.

Geen's SUPER-SERVICE Prescription Pharmacy

THE HOME OF SUPER SAVINGS

PHONE 962-4551 — FREE DELIVERY

OPEN EVENINGS AND ALL DAY WEDNESDAY

Obituaries

MRS. SAMUEL HOWES

Funeral services were held yesterday for Mrs. Samuel Howes of 188 James Street from the Pinkston and Lucas Funeral Home to St. Thomas Church. Interment was in Belleville Cemetery.

A. S. McConnell and Rev. Martin Walsh officiated.

Bearers were George Reeves, St. Louis, Mo., Frank Finnegan, Arthur Empey, Bernard Ladouceur and Murrell McKerron.

MRS. GEORGE A. JERVIS

STIRLING — The funeral of Mrs. George A. Jervis, of Halloway, R.R. No. 2, the former Laura Maud (Phillips) Roth, was held Saturday, November 6th, at the Duffin Funeral Home, Stirling.

Her pastor, Rev. Eric Quirk, Emmanuel Baptist Church, Belleville, conducted the service.

The bearers were: Messrs. Albert Carson, Floyd MacInnis, William Grant, John Walchuk, Harvey Smith and E. McGovern.

Interment was made in Thomasburg cemetery.

MRS. ERIC COOPER

The funeral for Mrs. Mary M. Cooper was held this morning from the O'Brien and Rutledge Funeral Home to St. Joseph's Church for Requiem Mass celebrated by Rt. Rev. J. A. Carley, Rev. T. Power and Rev. P. Daly were present in the sanctuary. Interment was in St. James' Cemetery. Members of the Catholic Women's League formed a guard of honor at the church.

The pallbearers were: Eric Cooper, Jack Belanger, Donald Finkle, Roy Johnson, Joseph Forestell and Robert Lucy.

MRS. MARY ANNIE HUTSON

Funeral services for Mrs. Mary Emily Hutson were held yesterday from the chapel of Mr. John R. Wise Funeral Home for interment in Belleville Cemetery. Mr. William Wright officiated.

Bearers were K. D. Sharpe, G. T. Giles, John McPhee, R. Riddle, D. Biggs and C. Leslie.

FRANK YOME

Funeral services were held yesterday for Frank Yome of Calgary, Alberta, from the Weaver Funeral Home, Trenton, to Mount Hope Cemetery, Brighton. Canon K. F. Blachford officiated.

Bearers were Robert Yome, Jack Clarke, James Lynch, Fred Lynch, Fred Robinson, David Kane and Gordon Yome.

Mr. Yome died in Calgary, Thursday, November 3. He was 67.

Born in Belleville, son of Mrs. John Yome and the late Mr. John Yome, he lived in Calgary the past seven years.

Educated at St. Michael's School and Belleville Collegiate, he was a member of St. Mark's Anglican Church, Calgary.

Mr. Yome worked for Lobbs Groceteria Company Limited for 26 years.

He was a Sidesman in his Church and a member of Calgary's Quarter Century Club, and he served overseas in the Second World War in No. 98, Bridge Company, Canadian Army Service Corps.

Besides his mother, he is survived by his wife, Jean Sprung, formerly of Trenton, and two children, John and Candice at home, surviving is a brother Joseph L. Yome of Belleville and his mother-in-law, Mrs. F. B. Sprung, Trenton.

WILBERT E. MAY

(R.R. 2 Carrying Place)

The funeral of Wilbert E. May, R.R. 2 Carrying Place, was held Monday from the Weaver Funeral Home to the Church of Christ Disciples at West Lake for service conducted by Rev. C. C. Mullins. Interment was in the Church cemetery.

Mr. May died suddenly Friday at Trenton Memorial Hospital, in his 70th year.

Born in Murray township, he was the son of the late Mr. and Mrs. Samuel May and had lived in the Carrying Place area for the past 11 years. He was a retired postal clerk having worked in the Toronto postal service for 35 years. He was a member of the West Lake Church of Christ Disciples and was a former elder of the Hillcrest Church of Christ Disciples in Toronto. He was a past president of the Broadview Liberal Riding Association in Toronto.

He is survived by his wife, the former Olive May Richards, a son John at Wooler, and a daughter, Mrs. Edward (Lois) Hoar of Moncton, N.B. There are six grandchildren.

Dief Not Yet Ready To Retire

By KEN CLARK

PRINCE ALBERT (CP) — Conservative Leader Diefenbaker said Saturday night he says is available to form a government to forestall another election.

In a post-election television appearance here Diefenbaker said in answering questions that Prime Minister Pearson "has been saying that unless he gets a majority there would be another election in a year or 18 months."

Apparently referring to the calling of another election, he added:

"I say to him this. Constitutionally he has no such right."

Before Mr. Pearson "could take any such stand" it would be necessary for him to advise the Governor-General that a second party that believes it can form a strong administration, Mr. Diefenbaker said.

His party would "carry on the government of this country without delay and serve it at all times . . . the danger of another election to be brought on by this prime minister simply for dissolution (of Parliament)."

Diefenbaker was questioned by CBC commentators in Toronto after delivering a television address in Regina and in addition as the last election results trickled in.

The 70 - year - old politician said Mr. Pearson called the election to get a majority because he was relying on the result on the government of Canada.

VOTERS GAVE ANSWER

"He has received his answer," he said.

The Liberals were re-elected, but with a parliamentary minority as in the last Parliament.

Asked how long he expected to remain as Conservative leader, Mr. Diefenbaker said people have been predicting his political demise for years.

"I'll allow the pundits and the prophets to enjoy themselves while I continue to serve the people," he said.

He said he will continue to help assure that unity will be brought to Canada.

Earlier, Mr. Diefenbaker in his committee rooms and that of Mr. Pearson called an election Sept. 7 was that "we had to carry on."

He added:

"Without a majority, he (Pearson) cannot. I go no further at this moment, but I would say his potency has not been increased.

HOW SAY YOU NOW?

Mr. Pearson having called an election to get a majority "without which he could not carry on," Mr. Diefenbaker said he "looked forward with interest to his explanation as to what the prime minister would say now."

Mr. Diefenbaker spent election night in his military car on a Prince Albert siding. Wearing red sock-slippers, he watched the returns on television.

Aides said he got a particular delight out of watching Peter Dempsterfist, a publisher, appear as a CBC commentator. Mr. Regenstrief had predicted a Liberal majority. He was said to have "hooted" when the pollsaker explained on television why it did not happen.

Mr. Diefenbaker, clearly jubilant, invited the press corps from an adjoining car to have a piece of bilingual cake.

On one side, it was lettered with Always Chief. On the other it was Toujours le Chef.

Mr. Diefenbaker joked with reporters about the election night appearance of External Affairs Minister Martin on television.

Mr. Martin has a reputation for never using one word where two will do. Mr. Diefenbaker said Mr. Martin might have summed up the election with this comment:

"Never compute the quantity of your position until all the processes of incubation have been entirely completed."

Coming Events

ARMY, NAVY AND AIR FORCE Dance, Unit Auxiliary Legion, Quinte Province Day Banquet, Nov. 11, 1965. Members and friends are welcome. Dinner, 7 p.m. $1.25 per person. Guest speaker, Robert Temple, Parade in Cookshire, Que., Nov. 11 at 10.30 a.m. Buses leave Belleville at 10.15 a.m. A31-47-tf

MEN OF THE MOOSE SOCIAL Evening every Tuesday night at 8 p.m. in Moose Hall. Admission 25 cents. A31-47-tfn

ST. JOSEPH'S BAZAAR Tea and Bazaar, Collegiate Hall Tea, Parish Hall, Herchimer Ave., West, November 13, 2 p.m. Door Prize. Admission 25c. N6-8

RESERVE WEDNESDAY, NOV. 10. Tea and Bazaar, Collegiate Hall United Church, 2.30 to 5 p.m. Admission 25c. O30-tfn

CANNIFTON CHURCH BAZAAR, Wednesday, November 10th at 2 p.m. Good selection of needlework, aprons, gifts, quilts, home cooking, plants, fish pond. Admission 25 cents. O30-tfn-2

Fire Razes Block in Brockville

BROCKVILLE (CP) — Four stores and two homes were reduced to rubble today by a spreading fire that blazed through a downtown block. One fireman was injured.

With damage already heavy, firemen from four departments fought the blaze still raging in two other stores and apartments above them.

Destroyed was Brockville's biggest furniture store, Adams furniture, Singer sewing Centre, Doyle's Men's Wear and the English Chiss Hall.

Also lost, south of the burning block on King Street, which is No. 2 Highway as it passes through this city of 18,700, were the homes of Mr. and Mrs. Bert Cravens and their two sons and Mr. and Mrs. William Connell and three children.

All stores in the two-storey, brick - front block had apartments above them and tenants, ranging from 13 to 25 were driven out.

Taken to hospital with broken leg and bruises after being hit by the section of a falling wall was Fire Chief Robert Bell of Smithville, chief of the Augusta fire department.

Mayor George E. Smith issued a plea for clothes for the victims made homeless. The exact number could not be determined immediately as some took refuge with friends and neighbors.

As the blaze spread along Home street close to the centre of town firemen worked feverishly to protect homes besides the two already destroyed.

Final Returns For Riding Late In Coming in

It happens every time!

Final returns for the Hastings South riding were not received at the office of returning officer William A. VanTassel until close to 11.30 last night.

But all the votes had been counted an hour or so before that time. However the results had to be checked by one of the candidate's committee rooms instead of to the returning officer.

From the time the first poll result was received shortly before 7.35, the four polls at the returning office never stopped ringing until all but one closed at 8 p.m.

OFFICE IN DOLDRUMS

Then the office was in the doldrums. The phones went silent and the returning officer and his staff waited — and waited.

Finally it was learned the long awaited results were at the committee rooms.

And the true results of all those one poll will have to remain in doubt until the official count is made.

One deputy returning officer phoned in his poll results, then shoved at his election papers into the ballot box which can't be opened until the official count is made.

DRUG STORES OPEN

BARTON'S PHARMACY
164 N. Front St. 962-0393

TAMBLYN'S DRUG STORE
Belleville-Plaza Dial 962-5158

KELLY'S DRUG STORE
411 Bridge St. East Dial 962-5388

DUFF'S DRUGS
213 Front St. Phone 968-7928

WESTGATE PHARMACY
Trent Road Dial 962-2052
Opposite the County Home

Trenton Weds

By EULA GOSLING — 393-3938

NAGERMAN — Barbara and John Nagerman are happy to announce the birth of their son, Jeffrey Allen, weighing 8 lbs. 3 ozs., at the Quinte General Hospital on Saturday, November 6, 1965 at 10.30 a.m.

STEWART — Mr. and Mrs. R. H. Stewart, Belleville, are happy to announce the birth of their daughter on Sunday, November 7, 1965 in the Belleville General Hospital. A sister for Mark and Susan. Weight 8 lbs. 4 ozs. 30-2

PALMER — Donald A. and Hazel (Prindle), Goelich, Ontario, with to announce the arrival of their chosen son, James Allan on Wednesday, Nov. 3rd, 1965. Brother for Cheryl and Carol.

DEATHS

ROACH, Edward Michael — At the Belleville General Hospital, Friday, November 5, 1965. Edward Michael Roach, aged 2 months, beloved son of Mary Dowling in his 70th year.

Survived by his father Edward Roach of Belleville, Regent, Mrs. Mary Dowling, Belleville, Mrs. Catherine De Paul Church on Thursday, November 11, 1965 at 10.30 a.m.

Interment, St. Vincent de Paul Cemetery.

Holy Name Society will meet in the Church Wednesday evening at 8.00 p.m. 30-2

STOCK, Catherine — At her residence, 241 Dundas Street East on Monday morning, November 8th, 1965, Mrs. Catherine Stock, beloved wife of the late Charles Morris Stock, dear mother of Douglas of Belleville, Mrs. Gordon (Gertrude) Dear sister of Mrs. F. J. Tennant, Mrs. T. C. Wannamaker and Mrs. Ralph Gibbs.

Resting at the O'Brien Rutledge Funeral Residence, 36 W. Moira Street, Belleville. Then to St. Michael's Church on Wednesday, November 10th at 9 a.m. Requiem Mass will be celebrated. Interment in the Catholic Women's League are requested to assemble at the funeral home and prayers on Tuesday evening at 7.30 p.m. N6-tfn

IN MEMORIAM

ANDERSON — In loving memory of our dear brother, P.O. Wallace A. Anderson, killed in active service in England, November 9, 1944.

We do not need a special day,
To bring love to your mind,
For that love we do not think of you.

Are very hard to find.
—Remembered always by Keith, Ruth and children.

WHITE — In loving memory of a dear grandmother Emma White, who passed away November 9, 1964.

We do not need a special day,
To bring love to your mind,
For the days we do not think of you.

Are very hard to find.
—Ever remembered by Edith, Wendell, Roy, Ila, Ila, Brother for Cheryl and Carol.

JEFF — In loving memory of a dear husband and father, Jeff Bird, who passed away November 9, 1958.

Nothing can ever take away
The love a heart holds dear;
And November brings memory day,
Remembrance is always near.
—Remembered by wife and daughters Margaret Sydna and Judy, and son-in-law Jack, Jean and Steve.

REID — In loving memory of my dear son Russel who passed away November 9, 1963.

His weary hours and days of pain,
His sufferings are o'er;
And in our sad home he's gone,
But memory lingers on.
—Always remembered by mother, dad, sister Bonnie, Ethel and Delbert.

CARDS OF THANKS

I wish to express my sincere thanks to relatives and friends for cards, calls, flowers, gifts, and Christmas cards and other kindnesses while a patient in Belleville General Hospital and since my return home. Special thanks to Dr. J. H. McSherry, Dr. J. R. Richard, the nursing staff, dietary staff, nurses and all personnel of 3rd floor west, Intensive Care Unit and 2nd floor west. Sincere thanks to Rev. Canon Appelbe and Rev. C. L. Rogers, Rev. C. L. Rogers, Rev. N. M. Hall, Rev. C. A. Dunlop, Rev. A. R. McConnell for their calls and prayers on behalf of myself and family. Mrs. Lloyd Spring, Springbrook Wonderful Public School Board and Marmora District Secondary School Board members. (Mrs. Clayton A.) Lena M. Bush, R.R. 1, Frankford, Ontario. N6-8

We wish to express our sincere appreciation to friends, relatives and all those who sent floral tributes, sympathy cards, donations to the Cancer Research fund and their many acts of kindness extended to us in the loss of our beloved husband, father, Mrs. Amanda Brooks, special thanks to Reverend C. C. Gilbert, Drs. Empey and Harris, Pinkston and Luscombe Funeral Home and the nurses, Dr. Farquharson and Mrs. George Ellis.
Fred and Vicki Prindle.

Seek Home For Retarded

TRENTON — Following last weekend's meeting of the Trenton-Brighton and District Association for the Retarded, president Bert Boers and several executive members decided to visit Smiths Falls — to enquire into ways and means of establishing a home for retarded adults in this area.

Mr. Boers has an ambitious plan whereby the association would buy a farm west of Trenton and turn the farmhouse into a shelter for adults. A barn on the property could be used to stable animals. The men would be taught skills; the women housekeeping, gardening and other skills.

Primarily it would be a haven for many whose families are unable to give them expert care.

Retarded children from this area attend school for the retarded until they are 18. After that, there seems to be no place for them in society. Parents do their best, but there is the constant worry what becomes of the children should either parent die.

Mr. Boers feels a "real home" would be the answer.

WIRE FIRE

TRENTON — Trenton firemen sent one truck to 49 North Murray Street yesterday afternoon, where fire had broken out in wiring entering the house. The house was scorched slightly. Hydro workmen were called out to repair the wiring.

VON Collects Over $2,000

TRENTON — Final figures of the door-to-door canvass for funds of the local Victorian Order of Nurses' branch were re-

FLOOR SANDING AND FINISHING
GLEN ELLIOT
156 Dufferin Ave. — 962-3060

Dedicated To Those We Serve

O'BRIEN — RUTLEDGE
FUNERAL RESIDENCE
36 W. MOIRA ST. BELLEVILLE DIAL 962-6362

GUARANTEED INVESTMENTS

6%

5 Year Term

INTEREST IS PAYABLE ½ YEARLY

OR

MAY BE LEFT TO ACCUMULATE AND COMPOUND ½ YEARLY

when interest is left to accumulate, your investment increases over 34% in 5 years.

VICTORIA and GREY TRUST

175 FRONT ST. BELLEVILLE

LAURA SECORD CANDIES For Overseas Gifts

PLAN YOUR LIST FOR CHRISTMAS

We will have a special mixture for overseas.

We will wrap and mail them for you.

DOLAN THE DRUGGIST

962-3406 FREE MOTOR DELIVERY

OPEN TONIGHT 'TIL 8 O'CLOCK

HISTORIC VOTE—Don McAlpine of Marysville is 21 today but yesterday (above) he became probably the first Canadian civilian to vote before his 21st birthday. The ballot was allowed under ancient English common law and the Toronto University student returned home to vote. Here he receives ballot from returning officer Charlie Akey while mother, Mrs. Leo McAlpine, watches after formally vouching for her son.

3 New-guard Liberals Had Easy Victories

QUEBEC (CP) — The Liberals' three new-guard intellectuals, Jean Marchand, Gerard Pelletier and Pierre Elliott Trudeau, all were elected Monday in their first tries for elective office.

Mr. Marchand, 47, former president of the Confederation of National Trade Unions and also once a member of the royal commission on bilingualism and biculturalism, emerged on top in Quebec West after a see-saw battle with Lucien Plourde, two-term Creditiste MP.

Mr. Plourde was one of the six former Social Credit MPs who pledged their support to the Liberals after the 1963 election and then retracted when their party threatened them with expulsion.

In Montreal Hochelaga, newspaper columnist Pelletier, 46, former editor-in-chief of Montreal La Presse, swamped his three opponents. The runner-up was New Democrat Claude Richer.

Hochelaga had been the preserve for 25 years of Liberal Raymond Eudes, who also retired from politics with this election.

Mr. Trudeau, 45, law professor and journalist, won in Montreal Mount Royal with a big margin over New Democrat Charles Taylor. The seat had been held since 1949 by Alan Macnaughton, Liberal Speaker of the last Parliament, who is returning to his law practice.

Rod Webb Easy Winner In Hastings-Frontenac

With just over 70 per cent of the 23,185 voters going to the polls, Progressive Conservative incumbent Rod Webb of Norwood, handily won the riding of Hastings-Frontenac in Monday's federal election.

The Progressive Conservative candidate from Norwood, who took over the riding following the death of the late Sidney Smith, more than doubled the vote of his nearest competitor Liberal Roy Cadwell.

The vote was Mr. Webb 11,305, Mr. Cadwell 5075, and N.D.P. candidate Roy Frost 1305. Both of Mr. Webb's opponents lost their $200 deposits.

The Hastings-Frontenac riding was never in doubt from the receipt of the first polling booth results. Of the 25,185 eligible voters, 17,743 persons went to the polls.

HASTINGS POLLS

Mr. Webb's home poll at Norwood gave him 392 votes with Cadwell receiving 88 and Frost 22. At Havelock the vote went Webb 252, Cadwell 102 and Frost 48.

Hastings county polls went as follows:

	Cadwell	Frost	Webb
McClure	13	7	45
Wicklow	34	10	89
Elzevir	60	4	28
Herschel	28	10	80
Monteagle	82	12	146
Carlow	41	6	68
Faraday	93	7	152
Bancroft Village	180	93	471
Dungannon	73	29	193
Mayo	39	7	55
Wollaston	48	31	131
Wollaston and Lake	7	0	24
Lake and Marmora	17	13	34
Marmora Township	128	40	140
Marmora Village	181	61	294
Deloro	35	18	32
Rawdon	134	31	250
Stirling	83	5	272
Limerick	21	5	78
Cashel	18	1	23
Tudor	9	4	20
Tudor and Lake	35	5	34
Madoc township	145	19	407
Madoc Village	183	19	407
Grimsthorpe and Elzevir	15	5	69
Elzevir	72	9	77
Huntingdon	240	17	500

Election Breaks With Tradition

OTTAWA (CP) — The voters toppled some long-lived traditions in Monday's federal election.

In St. Jean-Napierville they ended the longest tradition of loyalty to one party in Canada's history by electing a Conservative. That area had returned Liberals in every other election since Confederation.

In Halifax and Kings, for the first time since 1930 constituency voters elected MPs from other than the party which won most seats in the country.

In Algoma West, they came close to ousting a 35-year veteran of the Commons. Liberal George Nixon, first elected in 1940, had only a slender margin over his Conservative opponent when counting ended for the night — with one poll still to come.

But in some ridings, voters kept traditions alive.

Renfrew South for the 11th consecutive election picked a member of the party that won the most seats in the country by returning a Liberal, tying a record set by Richmond-Wolfe in 11 elections from 1867 to 1908. Renfrew South began its present string in 1930.

NO WEICHEL, SO — LIBERAL

Waterloo North adhered to a custom dating back to 1949 by electing a Liberal. Ever since that election 57 years ago it has returned either a Liberal or a Weichel. This time there was no Weichel in the field to replace C. O. (Mike) Weichel who retired for health reasons after three victories in a row for the Conservatives.

External Affairs Minister Martin won his 10th consecutive election in Essex East, retaining his title of dean of the Commons which he first entered 36 years ago.

Two MPs who first entered the House in 1940 continued their victory string—Conservative Lucien Diefenbaker in Prince Albert and Works Minister McIlraith in Ottawa West.

Three men with continuous Commons service dating from 1945 are back again — Liberal Jean T. Richard in Ottawa East, Conservative Douglas Harkness in Calgary North and NDP member H. W. (Bert) Herridge in Kootenay West.

Pearson to Have Problems Choosing New Cabinet

OTTAWA (CP) — Monday's general election result presents Prime Minister Pearson with a problem of cabinet reconstruction which has wide ramifications.

Mines Minister MacNaught and Agriculture Minister Hays were defeated in the Conservative sweeps of Prince Edward Island and Alberta. Hazen Argue, former CCF MP seeking election as a Liberal in Saskatchewan, also went down to defeat.

This leaves Mr. Pearson with three provinces without any Liberal MPs from which to choose his cabinet ministers. Moreover, the minority position of his administration poses difficulties in elevating any present cabinet minister to the Senate to facilitate a cabinet shuffle.

There now are 11 vacancies in the Senate and there are 32 senators who can choose by next June 1 to retire at age 75 and receive a pension of $8,000. That leaves ample room for any appointments.

TAKE NO CHANCES

However, appointment of any Liberal MP to the Senate would create a vacancy in the House and a byelection. And minority government is anxious to avoid the possible loss of any Commons support.

The biggest topic of speculation in Ottawa is who Mr. Pearson will pick for the important agriculture portfolio. Traditionally the post is held by a Prairie MP. The only Prairie Liberal elected to the new House is Roger Teillet of St. Boniface, Man., now veterans minister.

Maurice Sauve, MP for the tiny Quebec riding of Iles-de-la-Madeleine which will be absorbed into a larger riding in the redistribution of constituencies which now is due, is forestry minister with responsibility for eastern agriculture.

One of the uncertainties is whether Mr. Sauve will switch to" western agriculture and, perhaps more important, whether western agriculture would "take to" him politically.

WINTERS IN RUNNING

One other candidate for the cabinet — although unlikely for agriculture—is Robert H. Winters, reserves minister and Liberal government of Louis St. Laurent. An engineer and business man, he ran in the Toronto Rosedale riding of York West.

Other possibilities are the three new looks Liberals elected in Quebec, editor Gerard Pelletier, academician Pierre Elliott Trudeau, and labor leader Jean Marchand. Of these, Mr. Marchand appears to be favored.

Although Mr. Pearson represents an Ontario constituency, Algoma East, his cabinet responsibility can be regarded as all Canadian. Appointment of Mr. Winters and Mr. Marchand would give Quebec and Ontario nine ministers apiece. This would be in line with the new equal Liberal representation in the Commons from the two central provinces.

Reckoning on Monday's election results, Prince Edward Island, Saskatchewan and Alberta now have no cabinet representation. The other provinces have one apiece except British Columbia, with two, and Ontario and Quebec 9.

SUGGEST ROAD NAME

CHEDDINGTON, England (CP) — One of the suggested names for a new road in Buckinghamshire—scene of the $60,000 Great Train Robbery two years ago — is Robber's Ride.

Eisenhower Placed Under Oxygen Tent

FORT GORDON, Ga. (AP)— Former president Dwight D. Eisenhower was admitted to Fort Gordon army hospital and placed under an oxygen tent after suffering chest pains early today.

Col. William W. Cox, senior medical officer at Fort Gordon, said Eisenhower (the former president) had "no breathing complications" and was sleeping comfortably.

Need some extra money until payday?

You can borrow $50 for 2 weeks for just 47¢

...just one example of many "payday loan" plans to meet your needs.

SUPERIOR FINANCE
BELLEVILLE SHOPPING PLAZA 962-9161
Mgr. Earl Amyote
28 SUPERIOR offices to serve you.
The fastest growing all-Canadian Loan Company

THE VOTERS LIST ACT
Notice of Sitting of the Revising Officer

Take Notice that sitting of the Revising Officer for the Purpose of Hearing complaints or appeals with regard to the Voters' Lists to be used at the voting on November 22nd, 1965 under the Liquor Licence Act, in the Municipality of the City of Belleville will be held at the following time and place set forth in the Schedule hereinafter set out:

Date of Sitting	Place of Sitting	Time of Sitting	Revising Officer	Clerk of
Nov. 10th, 1965	Council Chambers City Hall Belleville	7.30 p.m. to 9.00 p.m.	Judge J. C. Anderson	Revising Officer Adam S. Stalker

RE: LIQUOR LICENCE ACT VOTE

THE MUNICIPALITY OF THE CITY OF BELLEVILLE

And Notice is further given that the vote will be taken upon the questions in the manner provided by law at the polls to be opened on the:

22ND DAY OF NOVEMBER, 1965

From 8 O'Clock in the Forenoon until 7 O'Clock in the Afternoon at the following places:

LIST OF POLLING PLACES

SUBDIVISION No. 1
Mr. L. Ewart
38 S. Church St.

SUBDIVISION No. 2
Mrs. Mabel Bunnett
35 George St.

SUBDIVISION No. 3
Mr. O. Kaiser
7 Franklin St.

SUBDIVISION No. 4
Mrs. H. L. Tripp
17 Second St.

SUBDIVISION No. 5
City Hall
Front St.

SUBDIVISION No. 6
Queen Alexandra School
Ann St.

SUBDIVISION No. 7
Queen Alexandra School
Ann St.

SUBDIVISION No. 8
Masonic Temple
Foster Ave.

SUBDIVISION No. 9
Masonic Temple
Foster Ave.

SUBDIVISION No. 10
Queen Elizabeth School
MacDonald Avenue

SUBDIVISION No. 11
Firehall No. 1
Dundas St. E.

SUBDIVISION No. 12
Firehall No. 1
Dundas St. E.

SUBDIVISION No. 13
Reid's Store
Shopping Plaza

SUBDIVISION No. 14
Mr. Herbert Cowne
Harmer Ave.

SUBDIVISION No. 15
Mr. Harry Hamilton
42 Elizabeth Cres.

SUBDIVISION No. 16
St. Columba Rectory
Parry Ave.

SUBDIVISION No. 17
St. Columba Rectory,
Parley Ave.

SUBDIVISION No. 18
Bayview Church House
Bayview Ave.

SUBDIVISION No. 19
Bellevue Church
Victoria Ave.

SUBDIVISION No. 20
R. J. Clarke School
Victoria Ave.

SUBDIVISION No. 21
R. J. Clarke School
Victoria Ave.

SUBDIVISION No. 22
Mrs. W. Koontz
48 Cherriview Ave.

SUBDIVISION No. 23
Mr. D. Callaghan
96 Coleman

SUBDIVISION No. 24
Mr. H. Dodge
179 Dundas St.

SUBDIVISION No. 25
Mrs. H. Marley
77 Queen St.

SUBDIVISION No. 26
Mrs. A. Sexsmith
306 George St.

SUBDIVISION No. 27
Corby Public Library
Pinnacle St.

SUBDIVISION No. 28
Firehall No. 2
322 Pinnacle St.

SUBDIVISION No. 29
Miss Gertrude Lasher,
24 Hillcrest Ave.

SUBDIVISION No. 30
Mrs. Lorne Elliott
273 Ann St.

SUBDIVISION No. 31
Mrs. Lorne Elliott
273 Ann St.

SUBDIVISION No. 32
Mrs. A. Trumble
371 Foster Ave.

SUBDIVISION No. 33
Mr. D. Matheson
311 Dufferin Ave.

SUBDIVISION No. 34
Sir Winston Churchill School
MacDonald Ave.

SUBDIVISION No. 35
Sir Winston Churchill School
MacDonald Avenue

SUBDIVISION No. 36
Mr. J. Reid
11 Albion St.

SUBDIVISION No. 37
Mr. George Grant
277 Dufferin Ave.

SUBDIVISION No. 38
Mr. R. J. Carey
9 Bramey St.

SUBDIVISION No. 39
Mrs. O. Mercer
36 St. St. James St.

SUBDIVISION No. 40
Mrs. Geo. Rogers
99 Station St.

SUBDIVISION No. 41
Mrs. Thompson
300 Station St.

SUBDIVISION No. 42
Firehall No. 3
16 Owen Blvd.

SUBDIVISION No. 43
Mrs. W. Tates
18 Owen St.

SUBDIVISION No. 44
Mr. J. Rogers
18 Olive St.

SUBDIVISION No. 45
King George School
North Front St.

SUBDIVISION No. 46
King George School
North Front St.

SUBDIVISION No. 47
Firehall No. 3
Moira St. W.

SUBDIVISION No. 48
Firehall No. 3
Moira St. W.

SUBDIVISION No. 49
Mrs. Chas. Demorest
88 Purdy St.

SUBDIVISION No. 50
Mrs M. Barnum
33 Everett St.

SUBDIVISION No. 51
Mr. H. Barnum
30 Everett St.

SUBDIVISION No. 52
Mrs. F. J. Rummell
32 Church St.

SUBDIVISION No. 53
Mrs. J. Hamilton
12 Bridge St.

SUBDIVISION No. 54
Mrs. R. Hillier
35 Graham St.

SUBDIVISION No. 55
Church Parish Hall
Church St.

SUBDIVISION No. 56
Queen Mary School
Pinnacle St.

SUBDIVISION No. 57
Mrs. J. Holmes
12 Wilkins St.

SUBDIVISION No. 58
Mrs. Mary Bird
173 Mary St.

SUBDIVISION No. 59
Mrs. Bird
62 Charlotte St.

SUBDIVISION No. 60
Mr. H. Reid,
22 Parker St.

SUBDIVISION No. 61
Firehall No. 4
Dundas St. W.

SUBDIVISION No. 62
Mr. Hall's Store
Dundas St. W.

SUBDIVISION No. 63
Mr. Hall's Store
Dundas St. W.

SUBDIVISION No. 64
Mr. F. H. Reed
233 Moira St. W.

SUBDIVISION No. 65
Mr. Gus Christopher
316 N. Front St.

SUBDIVISION No. 66
Mr. J. Rogers
Mr. B. Hallett
66 Donald St.

SUBDIVISION No. 67
Mr. Jack McMurray
84 McFarland Dr.

SUBDIVISION No. 68
Parkdale Community Centre
Maple Dr.

SUBDIVISION No. 69
Parkdale Community Centre
Maple Dr.

SUBDIVISION No. 70
Parkdale Community Centre
Maple Dr.

SUBDIVISION No. 71
Prince of Wales School
Prince of Wales Dr.

SUBDIVISION No. 72
Prince of Wales School
Prince of Wales Dr.

SUBDIVISION No. 73
Mr. David Taylor
3 Herman Ave.

SUBDIVISION No. 74
Mr. Jack McMurray
84 McFarland Dr.

Douglas A. Alkenbrack Gains Large Plurality In P. E.-Lennox Win

PICTON — Traditionally Conservative Prince Edward - Lennox yesterday returned Douglas A. Alkenbrack to Ottawa with the PC candidate rolling up a plurality of approximately 3,000 votes over his Liberal and NDP opponents.

Mr. Alkenbrack gained about half of his overall plurality in his home county of Lennox with his Prince Edward majority being just over 1400 votes.

The Prince Edward count was Alkenbrack 3575, Lloyd Woolsey, Liberal 3130, and Owen, NDP 357.

Following the vote tabulation last night, the successful Pro-

	Alkenbrack	Woolsey	Owen
Hallowell	761	502	63
Bloomfield	258	123	11
Wellington	270	184	15
North Marysburg	277	149	21
South Marysburg	227	138	19
Sophiasburg	338	270	36
Athol	229	166	19
Hillier	201	291	0
Ameliasburg	847	529	104
Picton	1156	808	67
Picton Advance Poll	121	101	2
	4675	3130	357

gressive Conservative candidate expressed his appreciation to party workers at his committee rooms.

"I salute you for a job well done," he told an exuberant crowd of riding workers. "I humble before you to assure you that I might represent you in the way you would like."

One of the surprises in the Prince Edward vote was the increased PC vote at the Picton Army Camp which at the last election went heavily Liberal.

The vote by township in Prince Edward was as follows:

STABLE DOOR CLOSED

The U.S. Coast Guard 'iceberg' watching service was founded after the sinking of the Titanic, the world's largest ship, by an iceberg in 1912.

TRAIL WAS CROWDED

About 300,000 pioneers are thought to have crossed the Appalachian Mountains through the Cumberland Gap, in Kentucky, between 1775 and 1800.

Batawa Ski Club Lists Officers

BATAWA — On Monday evening, the Community Centre was a scene of activity as the annual Ski Club meeting got underway.

Special ski films were shown, equipment displays added keen interest.

NEW OFFICERS

Officers elected for 1965-66 are: president, J. Cormack; vice-president, S. Folschweiler; secretary, B. Mills; treasurer, C. Bearss; R. chairman, P. Weitzman; assistant R. chairman, M. Shonker; ski patrol, G. Smets; Up-hill equipment manager, R. McMullen; membership, J. Weltstein; building, T. Dekker; advertising, T. Alexander; and membership at large, B. Owne.

SILLS
FOR SERVICE
AND ALL YOUR HOME IMPROVEMENT NEEDS
FLOORING
ARMSTRONG CORLON
AND EMBOSSED LINOLEUM
NO DELIVERY CHARGE
Sills Offer a Complete Estimating Service
405 Dundas St. East Dial 962-9191

Buy Canada Savings Bonds

Scotia BANK
THE BANK OF NOVA SCOTIA

THE INTELLIGENCER
Intelligencer Established 1826 — Ontario 1870
Published Daily by
ONTARIO INTELLIGENCER LIMITED
Belleville, Ontario, Canada.

Subscription rates:
By carrier 60c per week.
By mail in Canada $12.00 per year; 6 months $6.75
In the U.S.A.
By mail to U.S.A. $12.00 per year
Authorized as second class mail by the P.O. Dept., Ottawa and for payment of postage in cash.
Member of The Canadian Daily Newspaper Association; Member of The Canadian Press; Member of the Audit Bureau of Circulations.

Minority Again

Canada's fifth election in eight years has ended, disappointingly but predictably, with another minority administration. The Liberals have held on to the reins of government, but once again have no clear advantage.

At dissolution the Liberals had 127 seats and their standing today remains substantially the same. The Conservatives, with 92 seats in the last Commons, have improved their position slightly.

The New Democratic Party, with 18 seats at dissolution, have gained at least three seats and the possibility of a Liberal-NDP coalition looms as a possibility if the country is to have effective government in the days ahead. NDP leader Tommy Douglas has indicated the price of such a coalition is the adoption of part of the NDP platform. Beyond that is the possibility of yet another election in about a year or 18 months' time.

The Liberals finished with a clear lead in both Ontario and Quebec. In the Maritimes, however, the Conservatives gained six seats—two in Prince Edward Island and four in Nova Scotia.

Former Conservative cabinet ministers George Hees (trade) and Richard Bell (immigration) were returned in Northumberland and Ottawa Carleton respectively.

In South Hastings, Conservative Lee Grills, last night held a majority of 726, with 14,556 votes to Liberal Bob Temple's 13,830. Mr. Temple, who squeezed in by a narrow margin in 1963 on the strength of the service vote will have to win a big slice of the 1,500 or so service votes on this occasion if he is to retain the seat.

From the point of view of the national interest, this election has achieved little if anything. Another long and costly appeal to the voters has simply brought us back to the point of indecision we had reached last spring. Prime Minister Pearson embarked when he went to the country in the hope of achieving a clear mandate.

It is not the voter who has failed. Rather it is the government which, faced with a minority but not untenable situation, has failed to govern in the manner it was capable of. There are now hints of yet another—and possibly futile—attempt in a year or so to secure majority government. But Canadians have had enough of elections and electioneering. For all the lack of a strong party mandate, Canada is now entitled to a firm hand in Ottawa, an end to party strife and some promise of orderly progress for the nation as a whole.

Princess' U.S. Visit

Recently we felt to wondering if that master of the dance, Fred Astaire, had finally hung up his shoes. The answer would seem to be in the affirmative. Astaire, now past 60, is a symbol of an age now dead and an art form that has been superseded by such phenomena as the frug and the watusi.

Still, it is good to see he is still around—as well as the rival Gene Kelly. It has taken Princess Margaret to bring the two back into the light once again. At a Hollywood party, the Queen's sister danced with Astaire, Kelly and Danny Kaye.

The princess and her husband seem to be enjoying their American tour. It is probably the most informal Royal tour ever held, as the couple take to such interesting modes of transportation as the San Francisco cable car.

Thus far the American Americans are getting a closer look at the princess and her husband than would be possible on a more tightly-organized and formal schedule.

"She is awful small but awful pretty too," said one woman of the princess. And there was this gem from a small boy, riding along with them on the cable car: "Boy, they look neat, but they are not much bigger than I am . . ."

Perhaps for the first time in her life, Princess Margaret is having an opportunity to be herself, while still under public gaze.

Compassion

Relations between whites and Negroes in the deep south are not one long chronicle of hate and misunderstanding as might be supposed from the recent history of that region, and indeed before that.

Lamar Thomas is a Negro tenant farmer in Georgia. He is nearly blind and when fire broke out at his rural home near Rutledge a week ago he and Frank McRee, a white furniture salesman were talking in a nearby cotton field.

McRee sprinted to the house, kicked in a window encased in flames, grabbed 10-month-old Lamar Jr. and tossed him out to Thomas. Blinded by smoke and flames, McRee was unable to locate Thomas' other child, a four-year-old girl.

Since the tragedy nearly $2,000 and other gifts of clothes, furniture and food have poured in to the Thomas family. Many of the donations came from white persons. White neighbors also found them a house nearby, rented it for them and started collecting furniture.

Often it takes adversity before mankind's innate compassion shows itself. Just the same, the incident is typical of many that go unnoticed amid the bustle of everyday life.

LOOKING BACKWARDS

GLEANINGS FROM OUR FYLES OF BYGONE YEARS

20 YEARS AGO
November 9th, 1945

It seems that lipstick has an utilitarian use as well as purely esthetic. So far its chief use has been to adorn the lips of mothers and their daughters. They seem to think that its use adds to their appearance, and perhaps it does. In fact it has got to be that no woman or girl would think of going out on the street without a liberal use of lipstick, any more than a business man would go down to his store without his shirt. But this is beside the point.

Usually the complaint against lipstick has come from restaurant and hotel men who say it stains their linen which sometimes is difficult to wash out. Possibly that is the kiss-proof type which used to be publicized in certain advertising although we haven't noticed any such appeals to the feminine heart lately. That may be because we do not read the right magazines.

Now the restaurant proprietors have another complaint against the practice, or have they? If it forces their kitchens help to take more care in washing and drying dishes and cutlery, they should be delighted.

30 YEARS AGO
November 9th, 1935

At a meeting of the Gunners' Club the present officers were re-elected for the ensuing year. The governor's body is composed of the following: president, F. Wiggins; vice president, Charles A. Payne; second vice president, W. Finkle; secretary treasurer, R. J. E. Graham. The executive is composed of W. H. Black, W. Green and C. Kiser.

Years ago there was not a public library in this city and what was called the Mechanics Institute was the lending library for all many citizens obtained books there. Besides the library there was a reading room with papers and magazines and also a billiard room with two tables. The Institute was located on the second floor in the West Robertson Block on Front Street for some years and later in part of the ground floor in a building at the south east corner of Front Street and Victoria Avenue. The Institute was governed by a board of directors.

40 YEARS AGO
November 9th, 1925

Ex. Mayor George A. Bennett has announced himself as a candidate for the office of mayor at the coming municipal elections. Ald. T. J. Elliott has announced some days ago that he will seek election to the mayor's chair.

Mr. H. T. Nelson left today for his home in Chicago, Ill. He has been visiting his brother and has been visiting his sisters at their home on John Street, just above Bridge Street.

Mr. Leo Barlow of the Y.M.C.A staff here is spending Thanksgiving with friends in Hull, Quebec.

Mr. Fred Embury of the staff of the Bank of Montreal here is spending Thanksgiving with his parents, Dr. A. T. Embury, M.P., and Mrs. Embury, in Bancroft.

Mr. and Mrs. A. H. Kerr have left to spend the winter in Florida.

Mr. C. Morris Stork of the local postoffice staff has left on a hunting trip in the Doe Creek district.

Mr. John Walbridge is home from Queen's University, Kingston, to spend Thanksgiving at his home on Queen Street.

50 YEARS AGO
November 9th, 1915

City Clerk Wilfred Holmes and city assessor John A. Kerr have about completed the survey of the local option petition which was presented to the city council on October 30. They are reported to have found that 950 of the names are those of property qualified voters. Of the 280 names remaining, the majority are new residents, who will be qualified to vote at the municipal elections in January but who are not voters in the sense required by the petition, which has a last year's lists for its basis. Total number of names appearing on the voters' list is 1,230 of these 314 have been found to be duplicates, leaving a balance of 3,239 to be considered in the petition. The petition, therefore, to compel action on the part of the city council requires a total of 810 names. The petition will be taken up at the next meeting of the city council and if found satisfactory the local option bylaw will be given its first and second reading.

Ottawa Offbeat

Capital Back in Business After Pre-Election Snooze

By RICHARD JACKSON
From The Intelligencer's Ottawa Bureau

OTTAWA—The long, nine-week sleep is over.

The National Capital, especially Parliament Hill and the enclaves of Federal departmental administration buildings scattered about the city and its suburbs, ran up the blinds and pulled back the curtain.

With a sudden overnight lurch, the vast and complicated administrative machinery of government, idling quietly these past campaigning weeks, roared back into high gear.

The quiet that an election always brings to the Capital was shattered.

The place was in business — the nation's biggest business — once more at the same old pace 38 billion tax stand.

These last nine weeks have been a time of waiting for the decision at the polls.

Where London and Washington bounce and boil with political activity in the weeks between the calling of an election and the polling of the ballots, Ottawa snoozes.

This is not where the action is — that is out on the campaign trails, with the Prime Minister, the Conservative Leader and chiefs of the assorted splinter bands.

About the only loud noise in the Capital has been the thumping of those mimeograph machines that John Diefenbaker for a time was accusing Lester Pearson of hiding behind. Where just about all else was still, the duplicator mills were spinning out that endless stream of Party Leaders' statements, itineraries, speech texts in the silent war of the press releases.

LONELY OLD TOWN

This has been the "second front" in the recurring political war of the Grits and the Tories, the Socreds and the Democratic Crusaders behind and on the flank of the front line whose the key leaders, Lester B. Pearson and their lieutenants have fought and bled and finally won by the narrow margin of parliamentary field of action where the taxpayers could see and hear, through all many citizens obtained books there. Besides the library there was a reading room with papers and magazines and also a billiard room with two tables. The Institute was located on the second floor in the West Robertson Block on Front Street for some years and later in part of the ground floor in a building at the south east corner of Front Street and Victoria Avenue. The Institute was governed by a board of directors.

The machinery of govern ment will keep humming over in this "the silent time" in the Capital, kept turning very quietly and slowly, but only on the junior levels—where pension and family allowance cheques are prepared and run-of-the-routine correspondence kept moving.

But at the senior levels of the Federal paper factory where policy and decisions are made, all was still.

The departmental deputy ministers, the men who keep the machinery that runs the government, sat tight, waiting for the election to be over with itself out and the political dust settle.

The idea is to keep the machinery ticking quietly over, like an idling motor, revved just enough to keep it from stalling.

With the members of the Cabinet — and in these past three weeks, especially Mr. Pearson, Prime Minister — these men of ultimate decision off The Hill and out in the country on the campaign trail, "everything put-offable," as one deputy minister deftly phrased it, "that is postponable," is stored on administrative ice.

Now, after weeks of intervals, with luck once weekly, the Cabinet, or a fraction of it met, briefly in the Privy Council Block.

INSIDERS' POLL

But these meetings have been more of an "insiders' opinion poll," more of an information survey than a Cabinet session. The big decisions have been where the PM stood on issues and what should be the line rather than what to do about the current and accumulating national administrative problems.

Now, we know, for dead certain sure, up until the eleventh hour — and then it was only insistence-by-next-of-kin-and-political guesstimating — what was going to happen? So how could any really basic, longrange decisions be made?

While the $8 billion plant idled sweetly, the people men mas the main switches, the 50,000 Civil Servants here in Ottawa's Federal establishments at the departmental elections in January but who are not voters in the sense required by the petition, which has last year's lists for its basis. Total number of names appearing on the voters' list is 1,230 of these 314 have been found to be duplicates, leaving a balance of 3,239 to be considered in the petition. The petition, therefore, to compel action on the part of the city council requires a total of 810 names. The petition will be taken up at the next meeting of the city council and if found satisfactory the local option bylaw will be given its first and second reading.

What to do with dragging time?

Inconspicuously — and who, being in the know, can blame the senior bureaucrats had a problem peculiarly their own.

And then so, with the tourist season done and the half-million flood of visitors at ebb-tide, the hotels, has seldom seen a time like it — with nobody here but the full-time residents.

Now the time of waiting, overnight, is done. "Postponables" are no longer "put-offable" but readied for action.

The Capital is back in business — alive and politically living.

longer lunch period, the late start or early finish to the working day.

Then, even so, with the tourist season done and the half-million flood of visitors at ebb-tide, the hotels, has seldom seen a time like it — with nobody here but the full-time residents.

Now the time of waiting, overnight, is done. "Postponables" are no longer "put-offable" but readied for action.

The Capital is back in business — alive and politically living.

Letters to the Editor

* * *

Parking Body Should Remain

Editor,
The Intelligencer:

Sometime, I would like to read your opinion regarding the dissolution of the Parking Authority. Meanwhile, here is mine.

This was set up by-law. I believe under Mayor Hyde, to bring order out of chaos. I think that the intervening six years have shown much progress, which indicates to me that a small interested group can do much better than a larger group which has many interests.

Taking the management of parking in the City Hall just super-imposes bureaucracy on top of bureaucracy. Who was it that said, "you can't fight City Hall?" If the Authority's terms of reference were too vague, amend the by-law. Spell out the control.

A few days ago, you report, that the Planning Director's projections indicating that in the next 20 years our population will double. No doubt the vehicles will double, too. If the downtown merchants wish to keep their share of traffic, they had better make sure of accommodation and convenience of getting there.

The city has many millions of assessment in the central business district — as, for the sake of everyone, we must keep it flourishing.

This is a downtown business man's problem, and as long as they can charge it to the shopping public, let them handle it. When it becomes an expense to the taxpayer, then council should be very concerned.

You know as well as everyone else, the parking management reverts to council, very little will be done. They will be handled they have saved a few dollars.

Surely, 25 to 40 new parking lots should be created each year — just to keep up to the growth. There is much to be done, and I feel that there are other opportunities will come up from time to time (e.g. when the old police building was).

I hope your conclusions, like the parking lots, be created much more and more parking, and the best way to get it is to leave this expression of thought.

A Citizen Shopper.

Traffic Lights Make Area Safer

Editor,
The Intelligencer:

Early in the year I wrote you and you were kind enough to print my letter, which complained of the many accidents occurring here at the corner of Coleman and West Moira and of the danger to motorists and pedestrians alike.

Now that traffic lights have been installed, may I have the opportunity to say "Thank you" to the City Council and persons responsible, thus making this part of the city safe to live in. Many of my friends and neighbors would like to join me in saying thank you.

Allen Price (Mrs.),
St. Albans,
312 Coleman Street.

To Your Good Health

Pass the Vitamins! Fat Fasting Away

By JOSEPH G. MOLNER, M.D.

Dear Dr. Molner: Would you discuss fasting to reduce weight? I have heard of taking only water and vitamins for 20 to 30 days, without hunger, and with beneficial results. Is this method really safe? Must it be supervised by a doctor? Is there an age limit? —H. K. E.

* * *

I would say that there is some difference of opinion on this method of reducing. So far as I know, it is safe enough when properly supervised — but this means much closer supervision than you suppose: either in hospital, or under complete daily supervision of a doctor who understands this method thoroughly.

It is not safe to attempt any such regimen and see your doctor once a week, or to call him and say you still feel good. Rather, a battery of laboratory tests must be employed repeatedly. For just a couple of examples, the mineral balance in the body is important. If it begins to get out of balance, it should be corrected promptly. Or, under such a rigid fast, gout may occur due to uric acid accumulation. This must be corrected at once.

Obviously it is possible to lose weight rapidly and in large amounts by this method, and after the first few days people report that they stop feeling hungry. However, as you can understand, it is neither a simple nor inexpensive method because of the amount of testing and supervision required.

I don't know of any age limit, but a person should be in robust health before starting such a program.

* * *

Possibly the most basic objection is that the method doesn't teach the patient new eating habits. He got fat before? If he goes back to his former habits, he can get fat again. For this reason, since there is a great deal to be said for the slow, simple way of reducing — learning to eat a little less of everything, and especially to eat less of the more fattening foods.

That, in fact, is the strongest argument against all special methods of reducing. If they don't establish a new eating habit, the patient may become slimmer, temporarily, but he won't stay that way.

Why, some people, under special "crash" reducing programs have lost 100 pounds and more, according to scientific reports, and then in a matter of months gained it all back. What's the profit in that?

* * *

Dear Dr. Molner: Please write about glandular fever — particularly what to do in the period of recovery, etc.—B. T.

I've done more than that. I have a booklet on the subject, but under its more formal name, "Mononucleosis." To receive a copy, send 20 cents in coin and a stamped, self-addressed envelope to me and ask for the booklet on "Infectious mono." It and glandular fever are exactly the same thing.

* * *

Dear Dr. Molner: My boy, 3½ has hemorrhoids, I can't say he complains too much, but they protrude after a bowel movement. Is this uncommon for his age, and is surgery necessary? — Mrs. C. M.

Hemorrhoids, are not common in children but they do occur occasionally. Faulty bowel habits and constipation usually precede the trouble.

As a rule they are not treated by an operation unless they are bleeding and very painful. The treatment instead generally consists of a gradual process of training the child to have more regular movements and a shift in stool. This involves paying more attention to the method thoroughly.

It is not safe to attempt any such regimen and see your doctor once a week, or to call him and say you still feel good. Rather, a battery of laboratory tests must be employed repeatedly. For just a couple of examples, the mineral balance in the body is important. If it begins to get out of balance, it should be corrected promptly. Or, under such a rigid fast, gout may occur due to uric acid accumulation. This must be corrected at once.

Obviously it is possible to lose weight rapidly and in large amounts by this method, and after the first few days people report that they stop feeling hungry. However, as you can understand, it is neither a simple nor inexpensive method because of the amount of testing and supervision required.

I don't know of any age limit, but a person should be in robust health before starting such a program.

* * *

Possibly the most basic objection is that the method doesn't teach the patient new eating habits. He got fat before? If he goes back to his former habits, he can get fat again. For this reason, since there is a great deal to be said for the slow, simple way of reducing — learning to eat a little less of everything, and especially to eat less of the more fattening foods.

That, in fact, is the strongest argument against all special methods of reducing. If they don't establish a new eating habit, the patient may become slimmer, temporarily, but he won't stay that way.

Why, some people, under special "crash" reducing programs have lost 100 pounds and more, according to scientific reports, and then in a matter of months gained it all back. What's the profit in that?

* * *

Dear Dr. Molner: Please write about glandular fever — particularly what to do in the period of recovery, etc.—B. T.

I've done more than that. I have a booklet on the subject, but under its more formal name, "Mononucleosis." To receive a copy, send 20 cents in coin and a stamped, self-addressed envelope to me and ask for the booklet on "Infectious mono." It and glandular fever are exactly the same thing.

* * *

Dear Dr. Molner: My boy, 3½ has hemorrhoids, I can't say he complains too much, but they protrude after a bowel movement. Is this uncommon for his age, and is surgery necessary? — Mrs. C. M.

Hemorrhoids, are not common in children but they do occur occasionally. Faulty bowel habits and constipation usually precede the trouble.

As a rule they are not treated by an operation unless they are bleeding and very painful. The treatment instead generally consists of a gradual process of training the child to have more regular movements and a shift in stool. This involves paying more attention to the method thoroughly.

It is not safe to attempt any such regimen and see your doctor once a week, or to call him and say you still feel good. Rather, a battery of laboratory tests must be employed repeatedly. For just a couple of examples, the mineral balance in the body is important. If it begins to get out of balance, it should be corrected promptly. Or, under such a rigid fast, gout may occur due to uric acid accumulation. This must be corrected at once.

Fat My leaflet, "The Lost Secret of Reducing," tells how to get rid of it the easy way. For your copy write to Dr. Molner in care of the Chicago Sun-Times Syndicate, P.O. Box 158, Dundee Ill., enclosing a long, self-addressed, stamped envelope and 5 cents in coin to cover cost of printing and handling.

Today in History

By THE CANADIAN PRESS

Nov. 9, 1965 . . .

Labor union leader John L. Lewis organized the Congress of Industrial Organizations (CIO) 30 years ago today—in 1935. The former head of the United Mine Workers of America formed the CIO to rival the American Federation of Labor (AFL) after breaking away from the parent organization due to a policy dispute which resulted in the ouster of the UMW. Lewis, revered by the workers, invented the sitdown strike and other bargaining weapons. The AFL and CIO subsequently merged in the 1955s.

1872 — Thirty-five people were killed in the Great Boston Fire which destroyed 939 buildings and caused $80,000,000 in damage.

1918—Kaiser Wilhelm II abdicated.

First World War

Fifty years ago today—in 1915 — Russian troops captured 3,500 prisoners in an encampment near Suki on the Styr river; the British destroyer Louis was abandoned in the Mediterranean.

Second World War

Twenty-five years ago today—in 1940—former British prime minister Neville Chamberlain died at his country home at age 71; the British submarine Sturgeon destroyed two German supply boats off English Channel ports.

Chief Predicts Hard Winter

(Sarnia Observer)

Prosperity is due to backfire on us this winter. This information comes from the lips of Walking Chief, a venerable and venerated Indian, who lives simply and without laboring, in the rocky Mountain foothills of Alberta.

Walking Chief says the coming winter is going to be what the decadent white man would call a doozer. The dormant seeds will be buried under much snow as we shiver in cold weather. According to the chief we are due for one gargantuan blizzard and a covey of small ones.

In Alberta, especially where the province blends into the foothills of the Rockies, Walking Chief is Big Medicine when it comes to peering through the coming years to predict what winter holds. He is reported to have been fairly accurate over the past five years. He has acted for snow and cold, blizzards and warm spells. Unknown to or forgotten by his champions they have been having this kind of weather ever since the first cold killed the last snowfall.

Where the chief goes into detail about the coming season of extremes are the reasons for it. According to the gentleman we have brought it upon our selves through our own acquisitiveness. He explains that "The white man is getting too big and rich. Manitou does not like this and he gave bad weather". He goes on to that Walking Chief can get an argument there. There are the ban - the - bombers, who blame it on the tests; Republicans blame it on the Democrats; the Liberals blame it on the Conservatives; the NDP and Social Creditors blame it on both the old parties; and even French-Canadians blame it on English - speaking Canadians. They all cannot be altogether right, though this mis-meeting of minds may provide an astral combination which returns to earth to plague both those responsible and the innocent.

If the big and wealthy among the white men are responsible for the coming rugged blasts of Arctic air and piles of snow it is going to be the chief and the little and unwealthy who will pay for it.

When and if the blizzards sweep the nation the big and wealthy who have brought it about with the size of their gifts and bank accounts will have long since departed for the balmy breezes of the south and left the innocent to shiver for somebody else's sins.

Merit Pay

Calgary Herald

The quality of classroom performance varies with individual teachers. There is little acknowledgement in present salary policy of the need to reward superiority in teaching methods and classroom results. Merit pay offers the best hope of a solution.

STOCK QUOTATIONS

(Stock Quotations Furnished by Barclay & Crawford)
56 Bridge Street East
P.O. Box 758
Members Toronto Stock Exchange
Belleville Office — Dial 968-5581
Manager, Rae B. Swansburg, B.Sc., B.E., P.Eng.

A.M. QUOTATIONS

INDUSTRIALS	MINES AND OILS
Abitibi 16¾	Atlantic Coast 145
Alberta Gas Trunk 39½	Beth Copper 600
Algoma Steel 63	Brunswick M and S 17¼
Argus Cpr. 12¾	Central Delrio 11¾
Aluminum 32¾	Calvert Gas 41
Bank of Montreal 60¾	Campbell Chib. 580
Bank of Nova Scotia 71	Can. Tungsten 124
Bell Telephone 58¾	Can. Southern 210
Br. American Oil 39¾	Cons. Morrison 200
Brince 8¼	Conwest Expl. 800
B.C. Forest 22¼	Copperfields 110
Canada Cement 47	Denison 39¾
Husky Oil 14¾	Granduc 340
Cdn. Chemical Wts. 830	Hastings M and D 285
Cdn. Bank of Com. 62¾	Hollinger 23¾
Cdn. Breweries 8	Hudson Bay Mining 78
Cdn. Br. Aluminum 16½	Hudson Bay Oil 17
Cdn. Tire A 40¾	Kerr Addison 885
Cdn. Pacific Railway 72	Mt. Pleasant 81
Chemcell 18	McAdam Mining 90
Chrysler 58¾	New Hosco 270
Cons. M & S 52½	Northgate 20¾
Cons. Paper 39¼	O'Brien 69
Cons. Gas 14¾	Opemiska 840
Crush Intl. 14¾	Place Gas 180
Distillers Seagrams 37¾	Provo Gas 235
Dom. Foundries 28	Quemont 1075
Dom. Steel 15¾	Rio Algom 19¾
Dom. Stores 25¾	Sherritt Gordon 600
Dom. Tar 19¾	Spooner Mines 21¼
Falconbridge 108¼	Steep Rock 250
Fleet Mfg. 56	Teck Corp 500
Ford Canada 186	United Comstock 28
General Motors 117	Triad 264
Gt. Lakes Paper 22¼	United Keno Hill 350
Gtr. Wins Gas 21¾	North American Gas 63
Horne and Pitt 305	Wilfroy 183
Home Oil A 18¼	Zenmac 33½
Imperial Oil 54½	
Hawker Sidd 61¼	
Indus. Accept. 24¾	
Intl. Nickel 102	
Inter. Utilities 32¼	
Inter. Prov. Pipe 90	
Inv. Sys. A 21¾	
Jeff Lake 22¾	
Jockey Club 5¼	
Lake Ont. Port 6¾	
Levy 18¼	
Laurentide Find. A 13½	
Loblaws B 11¼	
Massey Ferg. 34¾	
MacMillan B & P 27¼	
Mead Johnson (NY) 22¾	
Noranda 53½	
Ogilvie 14	
Pacific Pete 10¾	
Royal Bank 72½	
Salada Foods 11½	
Shell 20¾	
Simpsons Ltd. 29¼	
Steel of Canada 27	
Toronto Dom. Bank 61¼	
Traders Fin. A 13¾	
Trans. Can. Pipe 35¼	
Trans. Mt. Pipe 18¾	
Union Gas 33½	
Versatile 10½	
Victoria and Grey 13	
Westcoast Trans 21¼	
Walkers 36¾	

Five most active industrial and mining stock quotations at noon.

INDUSTRIALS

Steico 6500, 27, down ¼
Superstest 5360, 23½, up 1¼
Cdn. Ind. Gas & Oil 4488, 12¾, up ⅛
Bank Org. 4100, 440, down 3
Westcoast, 3830, 20, down 1

MINES

Place Gas 226530, 192, up 39
Midrim 81000, 48, up 2
Multi Min. 63450, 100, up 4
Amm. Leduc 44400, 18½, up ⅛
Cheskirk ,34000, 13, down ½

Toronto Stocks

TORONTO (CP) — Individual stocks continued to hold investors' attention rather than groups of stocks in light morning trading at the Toronto Stock Exchange.

Industrials were weaker .52 on index to 171.15 with CPR dropping 4 to 71¾, Distance to to 27¼, Macmillan, Bloedel and Moore Corp., ¼ each to 27¼ and 65, and Massey-Ferguson ¼ to 34¼. Supertest ran against the trend, gaining 1 to 23.

Bank shares were also softer and Nova Scotia led the decline, losing ¼ to 71, Montreal and Imperial — Commerce ¼ each to 60¼ and 62¼, Royal ½ to 72¼ while Toronto-Dominion was unchanged at 61¼.

Among primary metals, Hudson Bay slipped 1¼ to 78¼ on news that it would sell exclusive dend today. Noranda was down ⅛ to 53¼, Conimco ¼ to 52¾ but Falconbridge added ¼ at 109 and Inco ¼ to 102¼.

On the speculative market, Kuuli-Ni firmed three cents to a record 1.08 and Campbell Chibougamau jumped 65 cents to a high of 6.15.

In western oils, Place was the outstanding performer climbing 32 cents to 1.85 after stop-loss orders Monday drove it down to close at 1.53.

On index, base metals were off .45 to 86.74 and the TSE index .44 to 161.21. Golds were ahead 2.10 to 181.84 and western oils .57 to 104.03. Volumed at 11 p.m. was 964,000 shares compared with 1,341,000 at the same time Monday.

Primary metals surged higher in a moderately heavy volume of trading on the exchange Monday.

Hudson Bay paced an on-up dex advance of .11 to 87.19 jumping a point to 80. Conimco was up ¼ to 52¼, Noranda ½ to 53¼ and Inco ¼ to 102¼.

Aluminium lost ground sliding ¾ to 32¼.

Prices were weaker among banks with Commerce-Imperial dipping ¼ to 62¼, Royal and Nova Scotia ¼ to 73 and 71¾, Montreal added ¼ at 60¾..

Golds advanced to an increase of 1.05 on index to 180.34. Leitch leaped 75 cents to 6.00. Kerr-Addison was up 25 cents to 8.85 and Bralorne 15 cents to 4.90.

On index, industrials down .06 to 171.87 and the TSE index .02 to 161.65. Western oils were ahead .06 to 103.46. Volume was 2,545,000 shares compared with 3,617,000 Friday.

Net Earnings

By THE CANADIAN PRESS

Home Oil Co. Ltd., nine months ended Sept. 30, 1965: $2,553,000; 1964, $2,946,000.

Laurentide Financial Corp. Ltd., nine months ended Sept. 30, 1965: $835,052, 1964: $32,814.

Sheriff Gordon Mines Ltd., nine months ended Sept. 30, 1965: $4,286,000, 37.8 cents a share; 1964: $4,027,000, 35.5 cents.

Trans Mountain Oil Pipe Line Co., nine months ended Sept. 30, 1965: $7,310,000, 97 cents a share; 1964: $6,747,000, 89.7 cents.

Husky Oil Canada Ltd., nine months ended Sept. 30, 1965: $3,721,000, 56 cents a share; 1964: $4,467,000, 33 cents.

Lake Dufault Mines Ltd., nine months ended Sept. 30, 1965: $11,952,596, $2.83 a share; (no comparable figures).

Maple Leaf Gardens Ltd., year ended Aug. 31, 1965: $920,604; 1964: $292,615.

DOLLAR RATE

MONTREAL (CP) — The United States dollar in terms of Canadian funds was up 1-16 at $1.0476. Pound sterling was up ¼ at $2.9176.

Ontario Business College
IBM KEYPUNCH TRAINING BEGINS NOW
REGULAR COURSES BEGIN NOVEMBER 29th
84 Victoria Avenue Belleville 962-8818

According to Hoy

By

Claire Hoy

You Dog You!

The next time somebody calls you a dog, maybe you should wait a minute before you hit him.

Think about it! A dog!

When it comes right down to it, they do not fare badly. I've got a dog at home. His name is Sam, or, properly, Samuel Jackson. He is named after golfer Samuel Jackson Sand.

To start with, he is terribly spoiled. We cannot go anywhere without him. If Sam is left alone in the house he howls. If he is left in the car, he is fine.

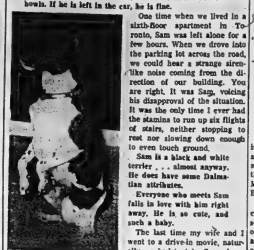

One time when we lived in a sixth-floor apartment in Toronto, Sam was left alone for a few hours. When we drove into the parking lot across the road, we could hear a strange strenuous noise coming from the direction of our building. You are right. It was Sag, voicing his disapproval of the situation. It was the only time I ever had the stamina to run up six flights of stairs, neither stopping to rest nor slowing down enough to even touch ground.

Sam is a black and white terrier . . . almost anyway. He does have some Dalmatian sketches.

Everyone who meets Sam falls in love with him right away. He is so cute, and such a baby.

The last time my wife and I went to a drive-in movie, naturally we had to take Sam along. Think of it from Sam's point of view. He sees a movie and does not have to pay a cent.

It was his first movie. It was also his last. When the picture came on the screen he jumped up, startled, and ran from the back seat up to the front, placing his front paws on the dash. When the hospital matron in the movie came into the picture, Sam growled ferociously. His growling grew steadily more violent until it was soon an outright bark.

Sam spent the first five minutes of that movie barking. My wife and I spent the first five minutes slinking down in our seats to avoid the cold stares coming from the people in the cars beside us.

Two weeks ago we stopped at a service station-restaurant near Hamilton. Outside the restaurant there stands a huge wooden statue of a highlander playing bagpipes.

I was getting the gas tank filled while my wife took Sam for a walk. Suddenly I heard a terrific outburst of growling and barking, and there was Sam, attacking the big wooden statue, rushing to within three feet of it, then jumping back cautiously and continuing with a verbal onslaught.

When people ask us over for the evening, Sam comes along. Not too long ago a young couple we know casually asked us over to watch the hockey game and play cards. How were we to know the man of the house was allergic to dogs? Sam did not believe it either. He kept jumping up on our best, trying to see if he really would break out in a rash.

When I come home at lunch or for dinner, Sam trots up to me with a ball in his mouth. He loves a ball. Plays with a ball for hours. Even if I were mad at him over something, how am I supposed to resist those sweet, warm, brown eyes of his? It does not seem fair really.

Sam is not really a freeloader. He does do a few things to earn his keep. He sits up pretty and growls when he hears a noise at night . . . this makes my wife feel more secure. It makes me angry because it wakes me up.

Sam is a clever dog. If he is given his food just as we are sitting down for dinner, he ignores it until after he has hummed what he can from the table. Or if we are eating and Sam is given a piece of meat, he will eat the meat. Then if he is given a piece of bread say, he stores the bread in his basket and will not eat it until he is sure nothing better is forthcoming.

Some people may think Sam is pampered. He's not really. We just believe in treating him as one of the family . . . like, the boss.

NOW! get it...

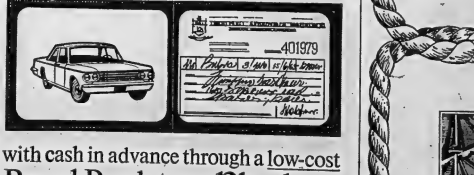

with cash in advance through a low-cost
Royal Bank termPlan loan

When you're planning to buy any major item — a car, furnishings, fridge, washer, dryer or other valuable appliance — borrow everything you need, first. Then you'll be free to shop whenever and wherever you please. A low-cost Royal Bank termPlan loan gives you the cash in advance, placing you in the key position to select the best value. Life-insured for estate protection; easy to get; fast, confidential service (frequently under 24 hrs.); and you don't have to be a regular Royal Bank customer to qualify.

Visit your nearest Royal Bank branch today . . . there's one in your neighbourhood.

Check against other loan plans available! see how low-cost termPlan really is!

Typical amounts:	Convenient periods:	Monthly repayments
$ 500.00	12 months..	$ 43.93
$2000.00	30 months	$ 72.44
$3600.00	36 months	$115.73

ROYAL BANK

G. S. Martin, Manager
Belleville Branch

OFF THE RECORD By Ed Reed

"We're on a very strict diet . . . Rollo and I are eating within our income."

Remembrance Day Has Special Poignancy Rotarians Told

When you lose two brothers in one conflict and friends in another, Remembrance Day has special poignancy. This was the message of Archdeacon A. S. McConnell in an address to the Belleville Rotary Club Monday.

Archdeacon McConnell described his experiences as a serving soldier toward the end of the First World War and as a chaplain in the 1939-1945 conflict.

In Toronto at the end of the First War, the St. Thomas' rector said he linked arms with some of his comrades and walked down Yonge Street — met with tears streaming down his face because he had lost two brothers in action.

Archdeacon McConnell went on to refer to the French surrender in the last war, and said he wondered how Canadians would have fared in similar circumstances.

Some of the incidents which Archdeacon McConnell said made him remember: the death of his best friend—a sergeant-major—in the Caen-Falaise Gap fighting—a man with his face blown off—a Belgian businessman in Bruges who had had his fingernails torn off by the Gestapo.

"I look back on the men I buried—when you get that close to it you remember," said the Ulster-born chaplain.

Archdeacon McConnell recalled some words of Sir Winston Churchill to Hollywood actor David Niven who served with distinction in the last war. "It was wonderful that you returned to your homeland prepared to give your life," said Churchill, adding, "Of course if you had not come it would have been deplorable."

And Nelson's memo before Trafalgar: "No captain can do very wrong if he places his ship alongside the enemy."

"That is what these fellows did whom we remember to-day," said the Belleville rector.

He recalled that Canadians volunteered in their thousands for both wars, many lying about their age in order to serve.

Max Smith introduced Archdeacon McConnell and he was thanked by Canon R. B. Wright, Rotary president Ernest Burnham presided.

MARSHALL and MERRETT; STARR, ELLIOTT & HILL
Architects
774 Oakville St., Kingston
F. Thomas Hill, B. Arch., M.R.A.I.C.
Telephone (613) 541-4336
1425 Mountain St., Montreal 25
Telephone (514) 288-2281

Unemployment in Area Lowest in Eight Years

The month of October saw the least unemployment in the Belleville area than in any month in the past eight years.

At the end of last month there were but 327 men registered at the local employment office — less than half the number for October last year.

At the same time there were 641 women job seekers, down only fractionally from the same period last year. In the over-all picture the number of job seekers was down about 33 per cent from last October and was even below the September figure, which normally is the low point in unemployment for the year.

"The picture is very encouraging," stated employment office manager Cecil Hiuser. "The number of persons registered is the lowest since 1958."

HOPE ALL REGISTERED

"We are hoping of course that all unemployed persons are registered with our office," Mr. Hiuser went on.

The employment office manager admitted, however, that it was possible that through a misunderstanding a few persons looking for work may not be registered.

The reason for this is that if an unemployed person is not receiving benefits his name is not automatically dropped from the list of job seekers after 14 days. Mr. Hiuser said it was important that such persons reregister at the employment office.

The claim load at the local office is also down commensurate with the lower number of job seekers. At the end of the month 536 persons were receiving benefits as compared with 792 at the same period last year. This is a drop of about 40 per cent.

CANADIAN BONDS

GOVERNMENT OF CANADA BONDS
November 8, 1965

	Bid	Asked
Dec. 1, 1965	99.93	100.00
Feb. 1, 1966	99.68	99.83
May 1, 1966	99.50	99.65
Sept. 1, 1966	98.50	98.70
Sept. 1, 1966 new	98.93	99.10
Dec. 1, 1966	98.43	98.63
May 1, 1967	97.80	97.90
Oct. 1, 1967	96.80	96.90
Feb. 1, 1968	96.05	97.50
June 15, 1967-68	95.10	95.30
Oct. 1, 1968	94.10	94.15
Apr. 1, 1969	100.25	101.25
Sept. 1, 1969 new	93.00	93.25
Oct. 1, 1969	99.75	99.75
Oct. 1, 1969 new	100.00	100.1.
Feb. 1, 1970	94.00	93.00
June 1, 1971	88.00	88.5.
Sept. 1, 1971	87.75	87.85
Oct. 1, 1972	87.50	87.7.
Oct. 1, 1973	100.00	100.75
Apr. 1, 1974	99.75	99.85
June 1, 1974-76	83.75	84.1.
Sept. 1, 1976-78	83.50	83.75
Oct. 1, 1977	82.75	83.00
Aug. 1, 1980	99.1.	100.25
Aug. 1, 1981	99.1.	99.1.
June 1, 1982	93%	94 ¼
Sept. 1, 1990	93%	94 ¼
Mar. 1, 1966	99.75	99.85
Perpetuals	78.50	78.50

COULD AN IDB LOAN HELP YOUR BUSINESS?

Thousands of businesses throughout Canada have used IDB loans to expand or modernize their facilities. If you have plans for your business and require financing, call in and discuss your needs with us.

idb INDUSTRIAL DEVELOPMENT BANK
27 BRANCH OFFICES ACROSS CANADA
TORONTO, ONT.: 250 University Avenue — Telephone: 368-1143

Beadle In London For Talks

By MILTON MARMOR

LONDON (AP) — Sir Hugh Beadle, chief justice of Rhodesia, arrived today for talks with the British government on his country's constitutional crisis in apparent defiance of Prime Minister Ian Smith's government.

Beadle is the chairman-designate of a proposed royal commission to chart a passage for Rhodesian independence agreeable to the British and Rhodesian governments.

IF RUM IS YOUR DRINK, THEN WOOD'S OLD NAVY IS YOUR RUM

Make no mistake about it: Wood's Old Navy is every bit a man's rum. It's dark and deep, rugged and robust, a blend of the world's finest rums (many as old as 9 years).

Next time get all the real, full-bodied flavour you expect and deserve from a rum. Next time try Wood's Old Navy.

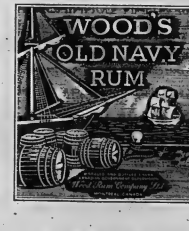

MENU Magic from the TEST KITCHEN

Luncheon Treat

Hot sandwiches are more inviting then cold ones this time of year . . . and they're almost as easy to fix. Here's one combining a 7-ounce can tuna fish with ¾ cup shredded Canadian Cheddar Cheese and just enough mayonnaise to moisten. Spread on buttered hamburg rolls, top with a tomato slice and sprinkle with additional shredded cheese. Broil until bubbly and serve with tall glasses of cold milk.

More Milk

Here's a delicious way to get extra milk into the breakfast menu. Serve any of those ready-to-eat cereals the youngsters love, with milk sweetened with maple syrup. For an added treat top the cereal with fresh apple sauce as well.

Dinner Special

Next time you're serving ham in any way sliced or form, serve it with glazed apple rings. Melt ¼ cup butter in a heavy frying pan and stir in 1 cup of lightly-packed brown sugar. When bubbly, add apple rings and cook over very low heat until just tender. Large tart cooking apples are best for this and keep the apple rings fairly thick.

Holiday Preview

As a special treat some night soon, serve festive ice cream. Start with 1 quart of vanilla ice cream, softened slightly with an electric mixer. Then fold in ¾ cup each of well-drained mincemeat and cranberry sauce. Freeze until firm. That's all there is to it!

Deluxe Apple Pie

Sneak some peanut butter into the next apple pie you bake and just listen to the applause. Combine ¼ cup lightly-packed brown sugar and 1 cup all-purpose flour. Cut in finely ½ cup chilled butter then mix in ¼ cup peanut butter. Sprinkle this crumbly mixture over your unbaked open-face apple pie, then bake as usual. MMM . . . good with ice cream too!

Pineapple Cabbage Toss

Coleslaw enthusiasts take note of this new dressing: Blend together 2 tablespoons vinegar, ½ teaspoon salt, a few grains pepper, 1¼ tablespoons sugar and ¼ teaspoon dry mustard. Stirring constantly, gradually add this mixture to 6 tablespoons evaporated milk. Chill and toss with 2 cups shredded cabbage and ¾ cup well-drained crushed pineapple.

Prepared by the Home Economists of THE CANADIAN DAIRY FOODS SERVICE BUREAU 30 Eglinton Ave. E., Toronto 12, Ont. (2) Nov.

WEDDING

SPENCER — BUTCHINSON

St. Thomas' Anglican Church, Wainwright, Alberta, was the setting for the marriage on Saturday, November 6, at 4 p.m., of Dianne Phyllis Hutchinson, daughter of Mr. and Mrs. T. F. Hutchinson of Wainwright, to Cfn. Wayne John Spencer, of the RCEME, Calgary, Alberta, son of Mrs. J. Winstanley, Belleville, and the late Mr. G. A. Spencer. Archdeacon V. P. Cole of Wainwright officiated at the ceremony with wedding music provided by Mr. Griffiths who accompanied the soloist, Mrs. D. Deacon in two appropriate selections.

Given in marriage by her father, the bride wore a full length gown of white satin with lace overlay in V-shape. The lace bodice was adorned with sequins. A shoulder length veil flowed from a tiara of seed pearls and she carried a bouquet of red roses.

The bride's only attendant was her sister, Miss Norma Hutchinson, who wore a yellow dress of peau de soie highlighted with a train which flowed from V in back. She carried a bouquet of bronze mums.

Cfn. Leo La Marsh of Wainwright was groomsman, while Mr. Charles Hutchinson, brother of the bride and Mr. Brian Spencer, brother of the bridegroom of Belleville were the ushers.

For the reception in the church parish hall, the bride's mother wore a turquoise two-piece dress with matching accessories and a pink rose corsage. She was assisted by the bridegroom's mother who wore a green ensemble with a corsage of pink roses.

For the wedding trip to points in Ontario, the bride's chose a red dress topped with a blue coat, black accessories and a corsage of white carnations.

Mr. and Mrs. Spencer will take up temporary residence in Calgary, Alberta, prior to the bridegroom's posting to Germany.

SILVER CROSS MOTHERS' TEA — Mrs. R. Rollins, vice-president Branch 587 Royal Canadian Legion, serves sandwiches to Mrs. Phay Wills and silver cross mother, Mrs. Frank Parsons (right). It is in honour of Mrs. Wills' husband, Col. Phay Wills, the branch is named.

U.C.W. Meetings

WELLINGTON U.C.W. UNIT 3

WELLINGTON — Unit 3 of the Wellington United Church Women held the October meeting in the centennial parlor. Mrs. H. Pierson presided in the absence of Mrs. Burr. The devotional was led by Mrs. T. Nash. The theme of the message was 'God in Nature'. Mrs. J. Barr conducted the Bible Study. There was a lively discussion on the subject of "Seven Things the average family considers most important."

The highlight of the evening was an account by Mrs. Free, man of her recent visit to Mexico, with illustrated slides. Mrs. Freeman gave an interesting talk about life in Mexico, past and present; the Spanish influence; position of the church; industrial progress.

Mrs. Ken Lane thanked Mrs. Freeman for her entertaining talk and members enjoyed seeing a display of Mexican souvenirs.

The next meeting will be November 18th.

Home and School Association News

Wellington Public School

WELLINGTON — The regular meeting of the Wellington Home and School Association was held in the school auditorium on Friday evening.

Mrs. Sztuke gave a report on the success of the bicycle rodeo.

A maximum sum of $100 and a minimum of $87.75 was voted to be donated by the Home and School association for the Johnson Memorial. The money is to be used to buy some new scientific equipment. A skate exchange will be held in the near future at the school. A physical fitness program will start soon in the gymnasium for the ladies.

Mr. Waywell introduced the quintette of Sherry Wight, Joanne Mathews, Ingrid Kristalyn, Judy Ball and Sally Nash. A trio played a selection and the quintet favored with another number.

Mrs. Robinson thanked the girls and Mr. Waywell.

Mr. Snider introduced the 1965 teaching staff. The parents accompanied the teachers to their classrooms where questions on courses and studies were answered.

On returning to the auditorium the attendance plaque was presented to Mrs. Gillen's class with 25 points.

Tea was served in the home economics room.

Silver Cross Mothers Honored at Legion Tea

In a setting of poppies and Armistic Day wreaths, Silver Cross mothers of Belleville and district were honored at an equal tea held in Branch 90, Canadian Legion hall and sponsored by the Col. Phay Wills Branch Ex-Servicewomen, on Sunday.

The ladies were welcomed by the presidents of the three Belleville Legion organizations: Mrs. Janet MacDonald, Branch 587; Mr. Richard Kirby, Branch 99, and Mrs. Betty Hodge, Branch 88, Ladies' Auxiliary.

Archdeacon A. S. McConnell, Branch 587 padre saluted the gathering and expressed his pleasure of again being with those to whom Remembrance Day means so much.

A summary of poppy sales and Armistice Day plans were outlined to those present by chairman of the poppy campaign, Everett Liddle.

Mrs. Frank Parsons was selected to cut the cake, appropriately decorated for the occasion; later Mrs. Parsons thanked the Ex-Servicewomen on behalf of the mothers.

Special guests included Mrs. Jack Ellis, Mrs. E. Smith, IODE; Miss E. Buckley, A.N. and A.F. Ladies' Auxiliary, and Mrs. Phay Wills for whom the band the Legion Branch is named.

Tea was poured by Comrade Dorothy Howes and Comrade Clara Jamieson.

Church Groups

MARMORA C.W.L.

MARMORA — Members of the C.W.L. met in the Parish Hall of Sacred Heart Church on Monday, following the 6:15 p.m. Mass for a pot-luck supper and meeting. Rev. Father W. P. Healey opened the meeting with prayer and Mrs. Breen O'Connor presided.

Educational convener, Mrs. Donald Shannon, Sr., gave a reading from the "Sunday Visitor" which dealt with the importance of students making proper use of their years in school.

Miss Gertrude Maloney, convener for citizenship and immigration, gave a talk on the phases of her convenership.

Mrs. Charles Brady, spiritual convener, read an article from the "Ligourian Magazine."

In response to a request for assistance, a motion was passed to send a donation to the Cornermere Missions.

Christmas fair will be held on December 11th, and the Christmas meeting on December 12th, with groups contributing to the program.

In Father Healey's address he thanked the women for their co-operation and efforts during the recent successful bazaar.

It was reported that the "Canadian Register" will be billed directly to the subscribers this year.

MAY BUILD AIRCRAFT

The first woman aircraft engineer to graduate from Delft University, Holland, is Koo Siu Ling, daughter of an Indonesian diplomat.

A REMINDER

Wedding forms for write-ups are available at The Intelligencer and should be completed and returned BEFORE the ceremony as a report can be published immediately after the wedding.

Pictures may be submitted by your photographer up to three days after the wedding. We cannot publish wedding write-ups submitted later than six days after the date of the ceremony.

Accounts of showers and entertainments in honor of the bride do not belong with the wedding write-up, but should be sent in immediately after they are held, for publication separately.

Teen Twosome

4621
Teen
10–16

by Anne Adams

Tuned in to the teen tempo—this Empire jumper swings out to dances as a dress. The self-neckline blouse is a beauty—mate with skirts.

Printed Pattern 4621: Teen Sizes 10, 12, 14, 16. Size 12 jumper 1¾ yards 45-inch fabric; blouse 2 yards 35-inch.

Forty cents (40c) in coins (no stamps, please) for each pattern. Ontario residents add 1c sales tax. Print plainly size, name, address, style number.

Send order to Anne Adams care of Pattern Dept., The Intelligencer 60 Front St. W., Toronto 1, Ontario

WAYS OF COOKING POTATO

A reader in Manitoba writes: "Would you consider printing ways of cooking our most common food — the potato? — such as baking, mashed, etc." The day before this letter arrived I had made Potatoes au Gratin from some that were leftover and will give them here first because they were so good.

TUESDAY (Guests)

Dinner Menu

by Mary Moore

Emem's Crisp Fried Chicken (see Monday); Curried Rice; Creamed Cauliflower; Tomato Aspic on Shredded Lettuce; Apricot Whip; Oatmeal Cookies; Coffee.

POTATOES AU GRATIN

(Serves 4 — may be prepared in advance)

2½ to 3 cups cooked potatoes, cut in ½" cubes, 4 tablespoons butter, 5 teaspoons flour, 1¼ cups hot milk, ½ teaspoon salt, ⅛ teaspoon pepper, 1 or 2 teaspoons chopped chives (optional), 3½ to 4 tablespoons grated old Cheddar or Parmesan or Romano cheese.

In a large saucepan heat, stirring, the butter and flour until blended. Stir in hot milk until thick. Add salt, accent and chives if used. Stir in potatoes and 1 tablespoon of the cheese. Turn into medium casserole or baking dish. Sprinkle remaining cheese over top. Bake at 375 deg. Fahr. until bubbly and lisged with gold — 20 to 25 minutes.

BAKED POTATOES

NOTE: For mealy baked potatoes you must bake them at a high temperature — preferably 450 deg. Fahr. — time depending on size — until when squeezed between thumb and finger they indent and feel soft. Make crosswise slits in top, drop butter in centre and serve at once.

MASHED POTATOES

(1) As recommended by nutritionists: Cook potatoes in jackets until tender. Remove skins. Mash thoroughly. Season with salt and pepper. Add butter (2 or 3 tablespoons for each 6 medium potatoes) and hot milk (¼ to 2/3 cup for each 6 medium potatoes). Whip potatoes until light, fluffy and perfectly smooth over low heat. Serve hot.

(2) Wash, pare and halve potatoes. Barely cover with boiling water to which you have added salt. Boil covered until tender. Drain. Shake over heat to dry. Mash until smooth. For each 6 medium-sized potatoes, add ½ teaspoon salt, 3 or 4 tablespoons butter and ½ cup hot milk. Mash until smooth and fluffy over low heat.

LUMBERS STUDIO
BABY OF THE WEEK

Mommies love portraits of angels!

Phone Lumbers Studio 962-5054 for your Christmas appointment now.

This is little Gordon, the 13 month old son of Mr. and Mrs. Don Stoodley of Ottawa.

fill your house with during our Fall Sunworthy Wallpaper Bazaar!

Tired of plain-looking walls? Then warm them up with our new wallpapers. Sunworthy wallpaper gives your rooms personality at low cost . . . adds design, dimension, drama—as well as color. Wallpaper is practical, too—cleans easily, stays bright. Come in today to make the most of your color choice!

Remember . . . it takes Sunworthy wallpaper to bring a room to life!

QUINTE PAINT & WALLPAPER LTD.
"ON THE MARKET SQUARE"
DIAL 962-5721

GREAT REDUCTIONS
ON
FUR TRIMMED & UNTRIMMED
WINTER COATS & SUITS

20% REDUCTION
ON
SUEDE & LEATHER COATS & JACKETS

IT'S FROM McNabbs
164 FRONT STR. BELLEVILLE, ONT.

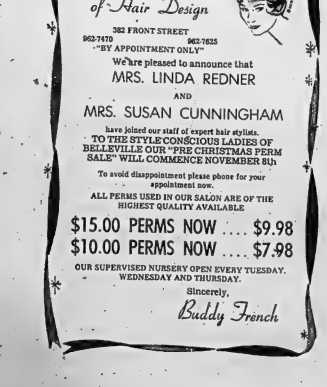

The French Salon of Hair Design
382 FRONT STREET
962-7470 962-7625
"BY APPOINTMENT ONLY"

We're pleased to announce that
MRS. LINDA REDNER
AND
MRS. SUSAN CUNNINGHAM
have joined our staff of expert hair stylists.
TO THE STYLE CONSCIOUS LADIES OF BELLEVILLE OUR "PRE CHRISTMAS PERM SALE" WILL COMMENCE NOVEMBER 8th

To avoid disappointment please phone for your appointment now.

ALL PERMS USED IN OUR SALON ARE OF THE HIGHEST QUALITY AVAILABLE

$15.00 PERMS NOW $9.98
$10.00 PERMS NOW $7.98

OUR SUPERVISED NURSERY OPEN EVERY TUESDAY. WEDNESDAY AND THURSDAY.

Sincerely,
Buddy French

Ann Landers

Forsaken Wife Says Hatred No Solution

DEAR ANN LANDERS: I lost my husband to the Other Woman. This is an old story and I hate to bore you, but maybe it will help someone else. It could happen to anybody. Tomorrow.

For two years I ate myself up with bitterness and hate. I had only one goal — to hurt them as much as they had hurt me.

I aged ten years in two. Finally I became so ill I was unable to get out of bed. An internist suggested psychiatric help. I know now that I literally drove myself crazy.

A therapist opened my eyes. He said, "Look, your ex-husband and the Other Woman ARE LANDERS are happy as doves. He is the picture of health and she is radiant in her victory. You are bitter and sick. They aren't suffering from your vindictiveness. You are."

Today I am a well person. No longer do I harbor murder in my heart. I enjoy life. I wish them well.

What a fool I was! I didn't hurt them but I almost put myself in the grave. — EX-DUMMY.

* * *

DEAR EX: I've said it before, but it's worth saying again. Hatred is like an acid. It can do more damage to the vessel in which it is stored than to the object on which it is poured.

* * *

DEAR ANN LANDERS: You had a letter in your column from a woman who lives in La Crosse, Wisconsin. She said the dentist in La Crosse are so nice it's a shame everyone can't move up there. She described how she fell and broke the caps off her front teeth and her wonderful dentist rushed right down to his office at 6 p.m. to fix her up.

That letter must have been a phony. I don't believe anyone in La Crosse can afford capped teeth. We used to live there and it's impossible to make a living in that town.

There's no money in La Crosse. Business is lousy and industry is down at the heels. Maybe you could find a good dentist in La Crosse but a decent living is out of the question. — EX-RESIDENT.

* * *

DEAR EX: You must be crossed up on your La Crosses. La Crosse, Wisconsin, is one of the most progressive and prosperous cities in the nation.

Retail trade was 34th, in the United States in retail sales per household. Building permits in La Crosse this year exceed 12 million dollars. There are more than 200 manufacturing plants in La Crosse. Wisconsin State Employment Service reports that unemployment in La Crosse has dropped to 3%. (The national average is a good deal higher.) Any dentist who has a decent living in that city should be ashamed to admit it.

* * *

DEAR ANN LANDERS: May I add my nickel's worth to the rhubarb about saying "God bless you" when a person sneezes?

Nobody in our family ever blessed a sneezer and it wasn't customary among our friends. Then we moved to New York. My husband and I joined a church and I will never forget that first Sunday. It was during one of those silent periods of prayer when suddenly the hush was broken by a window-washing man. All eyes were on him. He felt like crawling under the pew.

The kindly pastor, in a rich baritone, bellowed, "God bless you." A wave of quiet laughter swept the church. My husband felt an enormous sense of relief.

Now both my husband and I bless every sneezer. I think we are actually blessing the pastor who came to his rescue. — CONVERTED GEZUNDHEITERS.

* * *

DEAR CONVERTED: Your pastor is not only a quick thinker but a true gentleman. God Bless Him.

* * *

If excessive drinking is wrecking your health or destroying someone you love, send for Ann Landers' booklet, "Help For The Alcoholic," enclosing with your request 20 cents in coin and a long, self-addressed, stamped envelope.

Ann Landers will be glad to help you with your problems. Send them to her in care of this newspaper enclosing a stamped, self-addressed envelope.

Number of Women in House Reduced From Six to Four

BY THE CANADIAN PRESS

The number of women in the Commons was reduced from six to four in Monday's general election. Three were returned and one newcomer was added.

The New Democratic Party fielded 16 of the 27 women candidates but elected only one, Mrs. Grace MacInnis, 60, of Vancouver-Kingsway. She is the first woman member of the Commons for British Columbia and the first for the NDP anywhere.

Mrs. MacInnis is the daughter of CCF founder J. S. Woodsworth, and widow of six-term MP Angus MacInnis, who held for the riding from Arnold Peterson of the NDP, who has retired.

The Liberals returned Mrs. Margaret Rideout in Westmorland in New Brunswick and Health Minister Judy LaMarsh in Niagara Falls.

WINS FOURTH TERM

Mrs. Jean Wadds won Grenville-Dundas for the Conservatives for the fourth time.

Jr Northumberland, Liberal defender Pauline Jewett was defeated by George Hees, former Conservative cabinet minister.

Mrs. Margaret Konantz, also a Liberal member of the last House, lost Winnipeg South to Conservative E. R. (Bud) Sherman.

The sixth woman member of the 26th Parliament, Mrs. Elsie Jones of Saskatoon, did not run.

Four women were elected in the 1963 election. Mrs. Rideout and Mrs. Jones won their seats in bytelections in 1964.

WESTGATE PHARMACY
962-7852
Open Daily till 10 p.m.
FREE MOTOR DELIVERY

Four Quints Hold Party With Chums

ST. BRUNO, Que. (CP)—The four surviving Dionne quintuplets got together with a dozen old school chums Saturday for a class reunion.

The husbands weren't invited," said Germain Allard, husband of Annette Dionne, at whose house in this community 10 miles east of Montreal the reunion was held.

Three of the quints live at the "Allard home regularly—and Yvonne and Marie as well as Mrs. Allard. Cecile, Mrs. Phillippe Langlois, lives in Quebec City. The fifth of the multiple-birth girls, Emilie, died in 1954.

But for the girls who went to school with the quints in Ville Notre-Dame, a convent built especially for them in Corbeil, Ont., near their birthplace of Callander, it was the first time they had seen their famous classmates for 15 years.

Also attending were three nuns who taught the quints who were born to Mrs. Oliva Dionne on May 28, 1934.

AWAY Go Corns!
Zino-pads Speedily Prevent, Relieve, Remove Corns
Instant-acting Dr. Scholl's Zino-pads do everything for you. Stop corns before they can develop when used at first sign of sore toes . . . Stop pain in a jiffy . . . Remove corns one of the quickest ways known to medical science. Waterrepellent—do not come off in bath.
World's Largest Selling Foot Relief
Dr Scholl's Zino-pads

TRUDY

"Didn't you hear me? I called you three times while you were shaving!"

Swapping Mascara Pencils Now Way to Cause Blindness

WASHINGTON (AP)—A California doctor said Monday swapping of mascara pencils like germ, affects approximately one-sixth of the world's population—mostly in Africa.

Dr. Phillips Thygeson of the University of California's Proctor Foundation at San Francisco told about the new - found cosemtic link with trachoma in a report to a conference sponsored by research to prevent Blindness, Inc., a voluntary health agency.

Among other things, Thygeson disclosed a previously unreported epidemic of the cause of the ailment occurring in San Jose, Calif., two years ago.

The outbreak, he said, was largely due to interchange among school girls of mascara pencils—employed to give an illusion to their eyelashes by drawing a line on the eyelids close to the lashes.

He said also there is evidence that interchange of cosmetic pencils can spread germs of another eye disease called "follicular conjunctivitis." A malady, Thygeson said, that rarely causes any permanent eye damage.

Thygeson said the sulfa drugs and some of the antibiotics are used in treating trachoma, but that re-infection often occurs. Vaccines have been prepared, he said, but so far they have not proved very effective.

U.C.W. Meetings

FRANKFORD U.C.W.

FRANKFORD — The general meeting of Frankford United Church Women was held on Tuesday evening in Rose Lowery Hall with the president, Mrs. Charlie Bennett, presiding. She opened the meeting by reading a short story. The secretarial report was given by Mrs. Frank Moran.

Members were reminded of the opportunity to hear Dr. and Mrs Martin Jones speak on the "Christian family in a changing world" at Warkworth United Church Sunday evening. The U.C.W. voted to purchase one dozen hymn books for the church.

The president announced an executive meeting to be held later in November. Len Wilson announced that her unit is holding a bake and Christmas decoration sale in mid November.

LISTS OFFICERS

Rev. Christopher Dugan gave the report of the nominating committee and conducted the installation of the following 1965-67 officers: past president — Mrs. Charles Bennett; president — Mrs. Arnold Stickle; 1st. vice-president — Mrs. Jack Beachy; 2nd- vice-president — Mrs. Edward Sykes; recording secretary — Mrs. Preston Chase; corresponding secretary — Mrs. Gilbert Gilmore; treasurer — Mrs. Walter Morrow; program committee chairman — Mrs. Gerald Harrington; literature convener — Mrs. Frank Moran; press and publicity — Mrs. Doug Montgomery; finance — Mrs. Walter Morrow; citizenship — Mrs. Hans Hoer; stewardship and envelopes — Mrs. Charles Bennett; archivist — Mrs. Bill Blair; supply — Mrs. George McLay; flowers — Mrs. George McLay; membership — Mrs. Milton Grills; friendship and visitation — Mrs. George G. Montgomery; manse committee — Mrs. George Lemon, Mrs. Hans Hoer and Mrs. Hugh Patrick; nomination committee — Mrs. Hugh Patrick, Mrs. Walter Morrow and Mrs. George McLay; pianist — Mrs. Leslie Frost; representative on official board — Mrs. Gordon Savage; representative to board of stewards — Mrs. Frank Rebel and Mrs. Gib Gilmour; representative to Christian education committee — Mrs. Robert Tomscek; group leaders — Mrs. Leonard Hoyle, and Mrs. Raymond Rowe.

Rev. C. Dugan spoke to the group. In his message, he drew a parallel between Martha in the Biblical story and the U.C.W. of today.

Mrs. Ed Sykes gave a short devotional and read the Scripture. Mrs. Claude Moran and Mrs. Sykes continued the worship service with the showing of colored slides

Refreshments were served by the hostesses, Mrs. Leonard Reid, Mrs. Edward Sykes and Mrs. Claude Moran.

CLUB 4-H NOTES

MANNERLY MISSES

WALLBRIDGE — The sixth gathering of the Wallbridge Mannerly Misses was called to order by the president, Colleen Hiles, and business was taken care of.

The topics of party refreshments, the service, suggested party menus and food preparation were discussed.

The leader, Christine Borwn, demonstrated the presentation of Swedish cakes and chocolate macaroons.

NEED 50 PER CENT MORE

At least 50 per cent more food is needed in the world by 1975 to alleviate malnutrition in the developing countries.

Friends Hold Shower for Bride-to-be

WELLINGTON — On Monday evening a surprise miscellaneous shower was given honoring Miss Nancy Lane, November bride-to-be, at the home of Mrs. Don Morden. Mrs. Morden and Mrs. Daryl Morden were hostesses.

The honored guest was seated in a special chair, decorated with pastel tissue flowers. The room was similarly decorated with pastel flowers and pink and white streamers.

Following the gift part in a contest after which Nancy was presented with many beautiful and useful gifts for which she thanked her friends.

Lunch was served with Mrs. Gordon Nelson and Mrs. John Fitzgerald assisting the hostesses.

An autographed book was passed and everyone entered a kindly note for the bride-to-be. A prize was given the bolder of the lucky cup and saucer. /

Women Long Way From Home, Broke

HALIFAX (CP) — Two British Columbia women who arrived here two weeks ago to complete a cross-Canada horseback trip are broke.

"We're broke . . . . We haven't any money to get us home," said Helen Alwood, 23, of Red Alberni in an interview Monday.

Miss Alwood and Joyce Mydon, 23, of Prince George now are living with relatives in nearby Dartmouth.

"We've had about 40 offers from people wanting to buy our horses," Miss Alwood said, "but not one showed up with any money."

INCREASE INFLUENCE

The new coalition cabinet of Norway is the first to include two women, holding the portfolios of justice and family affairs.

Mother's Helper

If you have to boil milk for baby's formula or other special diets, you can avoid the formation of a top scum if you cool the milk with a cover on the pan. Also, soak the pan immediately in cold water as soon as you have emptied it. (Thanks to Mrs. Carl Dixon, St. Petersburg, Fla.)

Oakdale Rebekah Officers Installed

THOMASBURG — Recently District Deputy President Sister Joyce Fisher and her installing team from Crescent Rebekah Lodge in Thomasburg, completed the official visits to the various lodges in the district, when they installed, Noble Grand Sister Walker and her slate of officers for 1965-66 for Oakdale Rebekah Lodge in Madoc.

Other distinguished guests included District Deputy Grand Master, Brother Stanley Farrell of Thomasburg I.O.O.F. Lodge and the Grand Conductor of the Grand Lodge of Ontario, Brother Topping and Mrs. Topping of Trenton.

The speakers all said every member should attend lodge regularly and support the Noble Grand and officers in their endeavours.

As Sister Fisher's motto for the year is the golden rule she placed special emphasis on this and on the meaning of the three links, friendship, love and truth, in the emblems of the lodges.

She was presented with a vase and flowers by the Oakdale sisters. Brother Farrell was presented with a boutonniere.

The installing staff are grateful to bus driver, Brother Sam Fisher for providing safe transportation for their visits to the various lodges.

Belleville
COLLECTION OF LEAVES AND RUBBISH
Leaves and rubbish will be collected from the streets on the west side of the River in accordance with the schedule shown below. Householders having leaves and rubbish for pick-up are requested to place same in piles at the edge of the travelled portion of the street before 8.00 a.m. on the date shown for their street. Please do not place leaves and rubbish out after the streets have been cleaned.
WEDNESDAY, NOVEMBER 10
Everett St., Cedar St., Isabel St., Murney St., Henry St., Holloway St., Hillside St., Howard St., Ponton St., Green St.
THURSDAY, NOVEMBER 11
Yeomans St., William St., Graham St., Benjamin St., Lewis St., Purdy St., Frank St., Elmer St., Wallbridge Rd., Harriet St., Boswell St., Gordon St., Earl St.
FRIDAY, NOVEMBER 12
Grove St., Harvey St., Cameron St., South Park St., Strachan St., Grier St., Geddes St., St. Charles St., Ridley St., Evans St., Elm St., Stone St., Olive S., Baldwin St., College St.

Susanna's Family Fare

A TASTE OF COFFEE

Dear Susanna: I am writing to you for advice on making coffee in an electric percolator. I have tried to no avail various brands of coffee, different measurements and strengths, as well as various cleaning methods. My coffee has an odd taste. Several of my friends have stopped using their electric percolator for the same reason. Can you throw any light on the subject and help us out? Thanking you in anticipation. — Mrs. James Mayer.

There is an oil in coffee which will cling to the metal parts of the pot, and when not removed an odd taste will develop in the freshly brewed coffee. Now comes the miserable part. These oily coffee stains are not removable with soap, detergent or water. A special cleaner and sweetener is necessary. Fortunately, the makers of your brand of percolator have a service man in your area who can purchase their particular cleaner and sweetener — made especially for your purposes.

They also very kindly suggested one other method that anyone might try first for any type of coffee maker: dissolve two teaspoons of baking soda in a coffee pot filled with water and let it brew through the complete cycle. Allow to simmer for a while and the results are usually excellent. Be careful when using this method on aluminum ware. Too old baking soda is the rescue again! — SUSANNA

SHINE ON, SHINE ON

Dear Susanna: My hint may come in handy for your column. Dry steel wool, rubbed along tile-floors under the toe of one's shoe will, with a little "toe-scrub" action take off food that has become stuck, and will remove crayon, grease or scuff marks, without marring the polish.

This steel wool method plus a whisk over with the dust mop at the same time to catch up any loose particles, leaves the shine on your tile floor completely intact. — Mary A. Phoenix.

LOVES OLD MOVIES

New York actress Tammy Grimes loves old movies and claims to be "the only person of my generation to see The Foxes of Harrow a dozen times."

ENTER TODAY!
TWO OPPORTUNITIES TO SHOP!
FREE
WINTER HOLIDAY FOR TWO
AT THE PARADISE BEACH CLUB
BARBADOS
ALL COSTS ANYTHING MORE POSSIBLE FOR YOUR HOLIDAY
PLUS SPENDING MONEY
AND
FIFTY CONSOLATION PRIZES OF SILVER TEA SERVICES — ALLOCATED PROVINCIALLY
ENTER AS OFTEN AS YOU WANT
SEE YOUR LOCAL JEWELLER TODAY FOR DETAILS
RONALD KEEL JEWELLER
296 Front St. 962-7782
BERT LEWIS JEWELLER
328 Front St. 962-0041
ED. LOGAN JEWELLER
21 Bridge St. E. 962-8358
O'CONNOR'S JEWEL BOX
212 Front St. 962-7472
STROUD'S GIFT SHOP
288 Front St. 962-7577
W. WONNACOTT & SON
247 Front St. 962-2514

CN
RED 'BARGAIN' DAYS ARE HERE!
go by rail
big travel savings
from BELLEVILLE to:
Toronto $2.90
Montreal 5.20
Halifax 18.00
These are examples of Red 'Bargain' fares. Sleeping accommodations, with complimentary meals, are available at slightly higher cost. Call Canadian National for further information about Red, White and Blue travel bargains.

ROLUF'S TRAVEL CENTRE
YOUR TRAVEL AGENT
"Travel is Your Pleasure — Your Pleasure is Our Business"
227 FRONT STREET 962-9201

PHILIPS
AM/FM RADIO STEREO
• 4-SPEED AUTOMATIC CHANGER
• 4, 8" DUO-CONE SPEAKERS
• DIAMOND NEEDLE
• TAPE RECORDER INPUTS/OUTPUTS
$259.95
SEE! HEAR IT! THIS EVENING
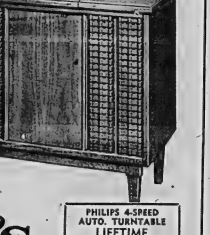
Cherney's
Cherney's Furniture World, Belleville Plaza . . . Open Thursday and Friday Night 'Til 9 p.m.
PHILIPS 4-SPEED AUTO. TURNTABLE
LIFETIME
GUARANTEE

One-shoulder Sensation

M272
SIZES
10-18

PRINTED PATTERN

ESTEVEZ creates figure fireworks with a stroke of seaming topped by one naked shoulder. Printed Pattern M272 is curved to glide on like a second skin. The secret?-All Estevez magic, all adroit seaming. A separate band—velvet in the Original—creates a slimming, asymmetrical line. The soft bow adds balance. Choose faille, jersey, rayon crepe, linen for this fabulous dress.

Printed Pattern M272 is available in Misses' sizes 10, 12, 14, 16, 18. Size 16 requires 2¾ yards 39-inch fabric; ¾ yard 39-inch nap contrast.

Send ONE DOLLAR for Printed Pattern M272 to The Intelligencer, 60 Front St. W., Toronto 1, Ontario, Pattern Department. Ontario residents add 3c sales tax. Please print plainly your name, address with Zip, Style Number and Size.

NEW! NEW! NEW FOR 1966! See 57, new, cream-of-collection designer originals in our new 1966 Couture Pattern Book. Plus 50c free coupon—apply to any $1 pattern in Book. Send 50c now for new Couture Book.

DISTRICT WOMEN'S INSTITUTES

PLAINFIELD WI

The November meeting of Plainfield WI was held at the home of Mrs. A. Legge with an attendance of 10.

The president, Mrs. Sullivan, presided and opened the meeting in the usual manner.

Correspondence was read and discussed, including a letter from Mr. Timmins, field secretary for the blind, from Kingston, thanking the Institute for hospitality shown him during his recent visit to their Institute.

Mrs. Marshall and Mrs. Harrison were appointed delegates to attend the Area Convention at Club Canara Nov. 25 and 26.

Mrs. June Wright introduced the guest speaker, Mrs. Durand, teacher from the School for Retarded Children at Belleville who outlined the remarkable work being carried on at this school.

Mrs. Durand was presented with a small gift in appreciation of her visit to the Institute.

Mrs. G. Hall gave a humorous reading.

An invitation was extended to Plainfield Institute to attend a tea and bazaar at Cannifton.

Psychologist Outlines Discipline Methods

The assurance that "most of us are not as bad parents as the magazine articles make us out to be" was given a group of Belleville parents Monday night by Richard Shooter, psychologist at Toronto's St. Michael's Hospital.

Mr. Shooter was making his second appearances as a lecturer in the Mental Health Association series, "Meet your school aged child," held in Education Hall, Belleville General Hospital.

The psychologist began his lecture on "Discipline" by saying there is no pat formula for disciplining children.

"We must recognize that each child is an individual, and the approach that helps one child may harm another," he said. "The free, creative and fulfilled person is one who has learned self-discipline. This is...the ultimate goal of all child training."

Mr. Shooter said children misbehave because they get some satisfaction from it, no matter how severe the punishment. To correct bad behavior, parents must meet the child's needs in a constructive way.

DECIDE ON BEHAVIOR CODE

"But before parents can teach a child self-discipline, they must decide what kind of behavior they want and set up a family standard. When their decision is made, psychology can offer clear, scientifically exaluated ways of shaping behavior," Mr. Shooter claimed.

Human behavior can be shaped in two ways, he explained. One is the positive, kindly way, which respects the person. The second is the negative punishing way, achieved with arbitrary commands and the infliction of pain for misbehavior.

Experiments with nursery school children have proved the value of the positive method. When away from the home of school that practices the kindly approach, the child continues to follow the same pattern of good behavior he has learned. When the fear of pain and punishment is removed from the child disciplined in the old negative way, he reacts with bad behavior and even delinquency.

The ground rules of the positive approach are courtesy, respect and example. A child's attitude toward his parents is summed up in Emerson's words, "What you are speaks so loud I cannot hear what you say."

LEARN BY EXPERIENCE

Youngsters must be allowed to learn by experience. They must accept the consequences of their actions and decisions.

"If they are always bailed out of tight situations they get into, they will never learn self-discipline," the speaker emphasized. "Such inconsistancy is the bane of a child's life."

In his closing remarks, Mr. Shooter turned from psychology to philosophy. "A child is the greatest gift life can give us," he said, "All any of us ever really has is the present, but most of us are too busy planning the future to enjoy our children now, while they are with us. Forget the experts and enjoy your youngsters."

Next speaker in the series will be Dr. John Rich, child psychiatrist and noted television personality.

Church Groups

ST. MARK'S W. A.

DESERONTO —The regular meeting of St. Mark's W.A. was held at the home of Mrs. A. F. Dowdell on Tuesday with 14 members present.

Reverend A. F. Dowdell read the W.A. Litany with the people making the responses.

The president, Mrs. R. A. Tucker, welcomed the members and expressed her pleasure at seeing the besnies on the children of the Junior Auxiliary.

Correspondence consisted of a letter re the extra-cent-a-day fund asking for a contribution. There was also a letter about the Living Message magazine, and orders were taken. Mrs. Brim sold some of her calendars.

Mrs. A. F. Dowdell reported about the Junior Auxiliary. She told members that nine were actually enrolled but 15 have been in attendance. The Girls' Auxiliary met at the Rectory recently. Mrs. Fuzzen of Kingston was in attendance and the girls chose their officers. The Girls' Auxiliary leader is Mrs. J. A. Layfield assisted by Miss Alice Jackson.

Mrs. H. Topping is to be reimbursed the four dollars she had spent on the Little Helpers Party. Mrs. Wakeling expressed pleasure at being in attendance.

St. Andrew's Day Corporate Communion will be held on November 28 at 11 a.m. The next meeting will be held at the home of Mrs. W. Crabbe.

The meeting closed and lunch was served by the hostess and Mrs. M. Lyons.

Natural Gas Dryers pass first in the class!

	Natural Gas	Other
Which Dryer Dries Clothes Faster?	✓	☐
Which Dryer Costs Two Thirds Less To Operate?	✓	☐
Which Dryer Gives Fresher, Cleaner, Clothes Automatically?	✓	☐
Which Dryer Can Be Paid For The Low-ow Way On Your Gas Bill?	✓	☐

BE 100 PER CENT CORRECT!
TAKE ADVANTAGE OF
THE DRYER SPECIALS
BEING OFFERED NOW BY . . .

Lakeland
NATURAL GAS LIMITED
and your Natural Gas Appliance Dealer

133 FRONT STREET BELLEVILLE PHONE 968-6788

Fold it lengthwise. Put it over your eyes. Tie a knot in it just at the nape of your neck. Now you're ready.

Have somebody pour in one glass any one of these fine Canadian wines. In another let him pour the same amount of a comparable imported wine, costing twice as much or more. Taste. Now:- which is Brights? For *sure?*

Pleasant gift idea! You'll find nothing more acceptable than a President Wine Cellar.

President Champagne Canada's *prize* champagne. For any dinner, all gala occasions, especially weddings and anniversaries.

Cream Sherry A favourite of sherry connoisseurs. An appetizer wine of outstanding merit.

President Sauterne A light white wine for the table. With fish, fowl, white meats, salads.

President Port A distinguished dessert wine. With cheese, desserts, after dinner.

President Sherry Ideal before dinner; with hors d'oeuvres, soup course.

President Extra Dry A dry delicate wine that inspires encomiums from all who try it. With fish, white meat, salads.

Brights FINE CANADIAN Wines SINCE 1874

May we suggest a
Save-for-the-Little-Things-you-might-otherwise-never-buy Account?

CANADIAN IMPERIAL BANK OF COMMERCE

Successful Living

Idle Sex Talk Can Lead to Trouble

DEAR DORIS: I have been going steady with a shy, wonderful guy for six months. When we are in the car alone, he's not afraid to neck, but I'd like to kid him about sex, I mean just to

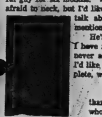

talk about it. But should I be the one to mention it first or him?

He's asked me to marry, many times, but I have refused because of my career. He has never attempted sex or even talked about it. I'd like to talk about it to make our lives complete, when we do marry. — HIS HONEY.

DORIS CLARK

DEAR HONEY: You can't be more than 17. If you go by me, you'll leave the whole thing strictly alone, and thank your lucky stars for a boy who has some respect for himself and for you.

Ido discussion could lead to more than you bargain for.

* * *

DEAR DORIS: Having just read your suggestions to "In Doubt" concerning a shower for her daughter who would be absent, may I offer one?

The guests could bring their gifts unwrapped and display them; then each one could wrap her gift as part of the evening's activities. In this way the bride would be given the pleasure of unwrapping her gifts at her convenience.

This and the assembling of a Bride's Book would make a complete evening. — INTERESTED.

* * *

DEAR INTERESTED: A happy variation. Gives the bride added pleasure, too. Thank you.

* * *

DEAR DORIS: I hate my sister. She won't allow me to talk when she's watching television. She yells at me to shut up, and if I don't she asks me if I want a swat across the face. She's 22. I'm 13.

I always have to ask my sister if I want to do something. I never go to my mother or father. My sister can poke fun at me and do anything she wants to do to me while my parents watch and do nothing.

Sometimes I feel like running away from home and staying with relatives, but never had nerve. Other times I try to stand up to her and say, "I've got my rights in the house too!" But she usually runs me down, then I just run upstairs and go into my bedroom. She's driving me up the wall. Somehow she always manages to shrink me back to a little kid, without any right or authority in the house.

But it's funny to realize that my other brother and sisters don't yell at me or boss me around. They take for granted I've grown up. — SUFFER.

DEAR SISTER: If yelling and swatting are your sister's best proof of mature years, they are not convincing. She is actually showing how childish she is. Her behavior is that of a bully.

By their silence, Mom and Dad are teaching her that such tactics are o.k. — Poor preparation for good relations with friends or working partners! I am sorry for a sister who thinks she can order people around; because others just won't take this, and will avoid her.

My best advice to you is to let your tears teach you understanding of people in trouble: and to enjoy your other sisters and brother. Very soon now you will be coming into your own.

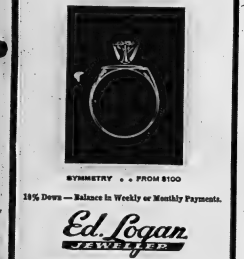

SYMMETRY . . FROM $100

10% Down — Balance in Weekly or Monthly Payments.

Ed. Logan JEWELLER

"The Store of Quality and Dependability"

Around the Corner at 21 Bridge St. East

U.C.W. Hold 4th Rally at Rednersville

The Prince Edward West fourth regional rally of the United Church Women was held at the Rednersville United Church last Wednesday.

Numerous bouquets of flowers decorated the church for the occasion. Mrs. Amsbury and Mrs. Caterer warmly greeted the guests at the door. Registrations and the selling of dinner tickets were in charge of Mrs. R. Stafford and Mrs. Ras Bohlin.

Mrs. H. C. Pierson of Wellington, vice-president of the group, welcomed everyone and conducted the meeting based on the theme "Everyday Christian Living." At this time Mrs. H. H. Langford of Napanee gave an informative talk on the Bible study and on the use of visual aids taught the lesson. A number of books to help with Bible study were suggested.

The UCW conference president, Mrs. Richardson, brought greetings and stated that there had been good attendances at all meetings. Mrs. A. Reavely of Picton displayed a steward-ship effp chart in which she listed many doors to Christian service for the UCW. She also mentioned the "over and above" gifts" for 5 theological colleges in Jamaica, and a new mission ship to replace the Thomas Crosby of the Pacific coast.

GREETINGS FROM PRESBYTERY

Mrs. F. J. Smith, as president of the Belleville Presbyterial brought greetings from that source and announced that the annual meeting is to be held in Bridge Street United Church, Belleville, January 25, 26. She also announced the conference which is to be held at Five Oaks.

Mrs. Caterer of the Rednersville UCW welcomed the guests and hoped that they would have a successful day. Mrs. Maurice Clancy of Hallowayday, displayed a number of literature books which would prove good reading. Mrs. Pierson announced that the regional rally next year would be held at Victoria United Church.

A question and answer period followed the dinner which was served by the Rednersville UCW.

The afternoon session opened with its general procedure followed by the treasurer's report. At this time there was an interesting panel discussion presented by the citizenship committee with Mrs. Weaver as moderator. The panel included: Mrs. Norris Whitney who spoke on "Money", Mrs. Parks, "What the Church is Doing" and Mrs. Dick on "Youth of Today."

A dialogue on "Don't Play the Races Mother" proved most interesting.

The rally closed with the devotional program presented by the Ameliasburg UCW.

NOTICE the little shop NOW OPEN

8 BRIDGE ST. EAST

962-1042

Operated by Pio Santoro, formerly of Michael's Hair Stylist, Shopping Plaza.

HE INVITES ALL HIS CUSTOMERS OLD AND NEW TO VISIT HIS NEW BEAUTY SALON

FOR THE NEWEST IN STYLES

VISIT "THE LITTLE SHOPPE"

Graduation Exercises Held at Stirling-Rawdon H. S.

STIRLING — Stirling Theatre was filled to capacity Friday evening for the annual commencement exercises of the Stirling-Rawdon District High School.

Members of the High School Board and staff seated on the platform were introduced by the principal, Robert T. Hayes. Mr. Hayes also introduced a former principal, John L. Dow of Stirling, a graduate of the school, Lorne Johnston of Don Mills, who is now assistant deputy Minister in charge of the Program Branch of the Department of Education, and the school photographer, Nix Flindall.

Miss Sharon Mathews was pianist for the evening.

Mr. Hayes welcomed the audience and James Johnston, chairman of the District High School Board spoke briefly.

GUEST SPEAKER

Miss Mildred Morton, a graduate of Stirling-Rawdon High School, who is now a graduate student in rural sociology at Cornell University, was the guest speaker. She said that education is learning by doing and now more than ever before young people should value education as a prime necessity.

It is a recognized fact, she said, that education means greater opportunity. Years ago a high school education was a wonderful asset, but today more and more people need a college education to cope with the needs of a growing country. She asked the students to observe National Student Week and thus gain more information on higher education.

In conclusion she said, "Difficult means that which can be done immediately. Impossible means that which takes a little longer."

Miss Morton was introduced by Dennis Heasman and thanked by Eric McInroy, vice-president of the student council.

VALEDICTORY ADDRESS

Miss Janet Johnston, a student at Peterborough Teachers' College, gave the valedictory address. She spoke of her fond memories of the days spent at high school and thanked the staff, board members, parents for providing the opportunity for education. She challenged the students to continue their studies and thus equip themselves for a wider field of work.

During the presentations, the school choir, with Anne Watson as pianist, Donald Armstrong as director and Mr. P. W. Fairman as supervisor, sang three selections.

Following the presentation of diplomas a dance was held in the school gymnasium with the Music Makers orchestra providing the music.

PRESENTATION OF AWARDS

Presentation of the shields for scholastic excellence to the students receiving the highest standing in the respective grades was made by Mr. R. T. Hayes, assisted by Mr. Peter McKeone.

Recipients were: Alger Shield, grade 13 — Dennis Heasman; Carter Shield, grade 12 — Marion Camm; Bastedo Shield, grade 11 — Paul Bailey; Wright Shield, grade 10 — Betty Oosting; Duffin Shield, grade 9 — Anne Watson.

Presentation of the Stirling-Rawdon District High School Board scholarships for first and second place standing in each grade were presented by Mr. James Johnston, assisted by Mrs. D. Sharpels to: grade 13 — Dennis Heasman; grade 12 — Marion Camm and Suzanne Bailey; grade 11 — Paul Bailey and Ida Mae Bailey; grade 10 — Betty Oosting and Larry Jeffs; grade 9 — Anne Watson and Cheryl Stapley. A special award for a student receiving at least 85 per cent and not qualifying for first or second went to Barbara McFaul.

Presentation of plaque, to the winners of the 1964-65 public speaking contest was made by Miss Sharon McDonald to Susan West and Larry Jeffs.

HONOR GRADUATES

Grade 13 Secondary School honor graduation diplomas were presented by Mrs. Gordon W. Bailey, assisted by Mr. N. Percival-Price to: Firth Bateman, Norma Brown, Larry Embury, Andy Faulkner, Debbie Heasman, Janet Johnston, Patricia Mallory, Lynn Mason, Joan McFaul, Francis Segar, Carol Sharpe, Audrey Stapley, William West.

The Hon. J. R. Cooke scholarship given annually to Stirling-Rawdon District High School student with the best eight papers in grade 13 examinations was presented by Mr. W. C. Farmer to Janet Johnston.

The Stirling-Rawdon District High School student council awards to assist deserving students was presented by Mr. Ted Reid, president of student council to Firth Bateman and Janet Johnston.

The John L. Good Trophy to the best all-round student in senior classes was presented by Mr. Ted Reid, president of student council to Susan West.

The Hon. J. R. Cooke Chapter I.O.D.E. bursary was presented by Mrs. W. J. Morton, Regent to Audrey Stapley.

The general proficiency prize for grade 8, Stirling Public School awarded by the Hon. J. R. Cooke Chapter I.O.D.E. was presented by Mrs. W. J. Morton, Regent, to Cheryl Conley.

Presentation of athletic letters and stars to Marion Camm, Jayne Doras, Lynda Wagner, Susan West and Bonnie Visser was made by Miss Sue Anne Bastedo, president of Girl's Athletic Assoc.

Presentation of athletic letters and stars to Fred McAdam, Ross McIntosh, Douglas Potts, Barry Fryar, Dave Short was made by Mr. Ken Smith, past president of Boys' Athletic Assoc.

Presentation of trophy to the girl who contributed most to the school's athletic program during 1964-65 was made to Susan West by Mrs. William McKeown.

Presentation of plaque to the boy who contributed most to the school's athletic program during 1964-65 was made to Douglas Potts and Kenneth Smith by Mr. Gordon Smith.

Robert Cooke made the presentation of the Bay of Quinte championship trophy to the group of boys who were on the winning team.

PILES UP PRIZES

The winner of the Miss Canada pageant each year wins $6,000 in cash prizes and $24,000 in merchandise, including a $1,000 diamond watch.

CLUB 4-H NOTES

"MELROSE "T" SERVES "IT"

MELROSE — The seventh meeting of the Melrose 4-H Club was held recently in the basement of the Melrose United Church.

"Hospitality in the club" was discussed. The girls practised writing invitations to a tea as practical work. Plans were made for the tea, too. A club will hold for some of the community members and mothers. At this tea the girls will show what they have learned by making the sandwiches and cookies, and serving tea to guests.

Achievement Day was discussed. Plans were made for the poster and commentary.

The leaders, Mrs. Roy McLaren, and Mrs. Mae Lester, handed out booklets and pictures which would be useful in the record books.

THE LITTLE WOMAN

"It's your turn today to stay with them to be sure they get on the bus!"

McNabb's Invitation to

Better Fashion

INCLUDES A

20% Reduction

ON FRENCH ROOM DRESSES AND CONTINENTAL IMPORTS

IT'S FROM *McNabb's*

STOP

WORRYING!

Your Christmas and New Year's

DINNERS ARE FREE

To Every New Food & Freezer Customer . . .

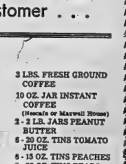

ALL THIS . . . . .

GOVERNMENT INSPECTED AND BRANDED BEEF
15 LBS. ASST. ROASTS
15 LBS. ASST. STEAKS (Top Round, Porterhouse, T-Bone, Club and Sirloin)
10 LBS. MINCED BEEF
5 LBS. LEAN STEWING BEEF
CHOICE GRAIN FED PORK
12 LBS. PORK ROASTS (2 Loin and 2 Butt Roasts)
6 LBS. LOIN PORK CHOPS
6 LBS. PORK SAUSAGE
4 LBS. SWIFTS BACON

CANADA GRADE A POULTRY
30 LBS. ROASTING CHICKENS (11½ to 4 Lbs. average)
MILK FED VEAL
10 LBS. ROLLED VEAL ROASTS
LUNCHEON MEATS
6 LBS. WIENERS
6 LBS. BOLOGNA ROLLS
FRESH FROZEN FISH
5 LBS. SOLE FILLETS
5 LBS. PERCH FILLETS
FRESH FROZEN GARDEN VEGETABLES
4 LBS. GREEN BEANS
5 LBS. GREEN PEAS
5 LBS. KERNEL CORN

4 LBS. SLICED CARROTS
5 LBS. MIXED VEGETABLES
5 LBS. PEAS AND CARROTS
BORDEN'S ICE CREAM
4 - 3 PINT PKGS. (Your choice of flavors)
DAIRY PRODUCTS
10 LBS. CANADA 1ST GRADE
SWIFT'S BROOKFIELD BUTTER
12 LBS. MONARCH MARGARINE (Colored Ontario only)
GROCERY ITEMS
3 - 24 OZ JARS JAM (Strawberry or Raspberry)
250 TEA BAGS (Lipton's or Salada)

3 LBS. FRESH GROUND COFFEE
10 OZ. JAR INSTANT COFFEE (Nescafe or Maxwell House)
2 - 2 LB. JARS PEANUT BUTTER
6 - 20 OZ. TINS TOMATO JUICE
5 - 15 OZ. TINS PEACHES
3 - 28 OZ. TINS PEARS
2 - 1 LB. TINS PURE HONEY
10 LBS. WHITE SUGAR
5 LBS. BROWN SUGAR
10 LBS. FLOUR
4 LBS. SALT
3 TINS COMET CLEANSER
16 ROLLS TOILET TISSUE
12 BARS IVORY SOAP
5 LBS. BLUE DETERGENT

SUGGESTED FOOD MENU FOR FAMILY OF 4 OR 5 FOR 3 MONTHS CAN BE ALTERED IN ANY MANNER TO SUIT YOUR FAMILY

PLUS THIS . . . .

CHRISTMAS DINNER FOR EIGHT

FRUIT JUICE
10-13 LBS. SWIFTS BUTTER BALL TURKEY
STUFFING
CRANBERRIES
MIXED VEGETABLES
DINNER ROLLS
CHRISTMAS CAKE
PLUM PUDDING
FRESH FROZEN STRAWBERRIES
ICE CREAM
MIXED NUTS
CHRISTMAS CANDIES

NEW YEAR'S DINNER FOR EIGHT

2 MINCE PIES
BEAUTIFULLY DECORATED GLAZED HAM
DINNER ROLLS
MIXED VEGETABLES
1 TIN OF PINEAPPLE
ICE CREAM
MIXED NUTS
FRUIT CAKE
AFTER DINNER MINTS

FOOD AND FREEZER $14.95 weekly ← FOR ONLY

NO DOWN PAYMENT

YOUR CHOICE OF CHEST OR UPRIGHT AMANA FREEZER

PHONE NOW — DON'T DELAY

DOMINION PROVISIONERS

BOX 573, BELLEVILLE
PHONE 962-1274

MAIL THIS COUPON TODAY

I'D LIKE TO KNOW MORE ABOUT DOMINION PROVISIONERS SERVING MY COMMUNITY.

I DO NOT HAVE A FREEZER ☐
I HAVE A FREEZER ☐

NAME .....
ADDRESS .....
CITY ..... PROV. .....
TELEPHONE .....
(PLEASE PRINT)

Majority Plea Falls

(Continued From Page 1)

the government. If this happened, Mr. Pearson could ask Governor - General Vanier for another dissolution of Parliament or suggest he call in Mr. Diefenbaker to form a government.

Mr. Diefenbaker Monday night declined to say whether he planned to present an early non-confidence motion to the House.

With 96 per cent of the civilian polls reported Monday night, the Liberals had 39 per cent of the popular vote. The Conservatives had 33 per cent, the NDP 18, Creditistes five, Social Credit four and others one.

This compared with the 1963 preference of 41.7 per cent for the Liberals, 32.8 for Conservatives, 13.2 NDP, 11.9 Social Credit and .4 per cent for others.

TURN OUT DOWN

The voting turnout was about 73 per cent of the 10,225,000 eligibles, well below the 79 per cent of 1963 and the record 79.8 per cent of 1962.

Canada now has had five elections since 1957 when the Conservatives took office on a minority win. In 1958 the Conservatives won a record majority, slumped back to a minority in 1962 and lost to a Liberal minority in 1963.

It cost the taxpayers $13,500,000 to finance the latest election. It has been officially estimated.

The Liberals were shut out in three provinces — Prince Edward Island, Saskatchewan and Alberta—and lost the two cabinet ministers in the process.

Agriculture Minister Harry Hays, who missed most of the campaign because of a bout of pneumonia, was defeated by Conservative Ray Ballard in Calgary South, the only Alberta seat won by the Liberals in 1963.

Mines Minister J. Watson MacNaught fell in Prince as the Conservatives swept all four Prince Edward Island seats. He lost t the first clergyman ever to seek political office in P.E.I., United Church minister David MacDonald, 29.

Conservatives romped home again in all 17 Saskatchewan seats.

GAIN IN QUEBEC

Only in Quebec did the Liberals manage to improve on their 1963 showing and even there the increase fell far short of what many observers had predicted. They gained 11 seats but lost three for a net gain of eight.

That Quebec performance was nullified by the loss of two seats in P.E.I., four in Nova Scotia, at least two in Ontario, one in Manitoba and one in Alberta. There was no change for the Liberals in Newfoundland, which they swept, or in New Brunswick and British Columbia.

Conservatives improved their 1963 standing in four provinces. In addition to the two seats in P.E.I., they gained four in Nova Scotia, one in Quebec and one in Alberta. Their nine wins in Quebec jolted most of the experts who had looked for a decline of Conservative strength there.

The NDP collected three extra in Ontario and one more in Manitoba.

Social Credit was cut to five seats nationally, winning only two in Alberta and three in British Columbia, and the Quebec-centred Creditistes fell to nine.

In 1963 these two groups won 24 seats under the Social Credit label. Shortly after, Mr. Caouette and 12 others broke away to form the Creditiste band two other Quebec members defected to the Conservatives leaving Mr. Thompson to lead a party of nine.

WIN IN CITIES

Only the big cities gave the Liberals the kind of support they sought. Montreal elected Liberals in 20 of its 21 ridings, a duplicate of 1963; Toronto 14 out of 18, a drop of two, and Vancouver four out of six, repeating 1963.

On the Prairies the government party ran into a stone wall, winning only one of 48 seats. They took three of them two years ago.

Four former Conservative cabinet ministers made it back into the Commons.

George Hees toppled Liberal Pauline Jewett in the Ontario riding of Northumberland after a fiercely-fought campaign that caught national attention. The former trade minister, who resigned from the cabinet after a policy split with Mr. Diefenbaker in 1963, has been considered a contender for his party's leadership.

Davie Fulton regained the Kamloops seat he left in 1963 to take over the Conservative leadership in B.C.

Richard A. Bell, immigration minister under Mr. Diefenbaker, won Carleton from the Liberal who ousted him in the 1963 election. Marital Asselin, former forestry minister, took Charlevoix from a Creditiste.

WINNERS GETS IN

Robert Winters, Liberal works minister prior to his defeat in Nova Scotia in the 1957 election, won easily in the York West seat vacated by Liberal Red Kelly, the hockey star. He turned back George Hogan, prominent Conservative organizer.

Several former cabinet ministers were defeated, including Howard Green who was the Conservative external affairs minister when the Diefenbaker government fell.

Three Quebec newcomers to Liberal ranks were elected, surprising almost no one. Jean Marchand, 47, former president of the Confederation of National Trade Unions; newspaperman Gerard Pelletier, 46, and law professor Pierre Elliott Trudeau, 45, had been hailed as "new look" Liberals in the province and potential cabinet material.

Some comments after the result became known:

Finance Minister Gordon: "I guess the people decided they were right and those who wanted a majority government were wrong."

Health Minister Judy LaMarsh: The voters "have again spoken with an unclear voice."

Mr. Hees: "I can hardly wait until Parliament opens again."

Mr. Caouette: "We'll get back our losses at the next election."

IT'S OVER THERE—Prime Minister Pearson indicates the way to the polling booth for Mrs. Pearson after they picked up their ballots from the returning officer. Mr. and Mrs. Pearson voted Monday morning at parish hall four blocks from their home. (CP Wirephoto)

Real Caouette Said Ready to Support Govt.

By DONAT VALOIS

ROUYN, Que. (CP) — Dully appointed and hoarse, Real Caouette said Monday night his Ralliement des Creditistes will support a Liberal government if it agrees to peg family allowances to the cost of living.

The northwestern Quebec auto dealer heads a party whose numbers in the next House of Commons have been cut to nine from the 13 it had at dissolution.

A minority government will have his group's support if it accepts Creditiste - promoted measures, he told some 100 party workers at his headquarters in Villeneuve riding, which returned him to the Commons with a cushion of 1,500 more votes than his nearest adversary.

Chief among the measures the Creditistes will insist on is the introduction of a baby bonus cheque which rises as the cost of living does.

"Canada is in no better a position than she was before the election," he said in a CBC television declaration earlier.

SAYS PEARSON FOOLISH

"Mr. Pearson was foolish to call elections instead of presenting legislation which could have helped reduce poverty and misery in Canada."

Asked by a reporter why Quebec Social Credit had failed to implant itself in Montreal and had lost ground in Quebec City, he said:

"The Montreal every newspaper without exception has carried on a campaign to discredit and denigrate Social Credit. That had an influence."

But the loss of Lucien Plourde, Robert Beaule and Gerard Perron in the Quebec City region was, the Creditiste leader admitted, hard to take.

NDP's Douglas Says Coalition Out of Question

By MICHAEL GILLAN

BURNABY, B.C. (CP)—T. C. Douglas Monday night brushed aside talk of a coalition between the Liberals and his New Democratic Party and laid down preliminary conditions for supporting another minority government.

Mr. Douglas said in an interview a minority administration would not have to implement the entire NDP platform, but must offer good legislation to improve the way of life of Canadians.

The national NDP leader said a coalition was out of the question except in "some horrendous crisis."

Declining to detail conditions for NDP support, Mr. Douglas said, however, he would put up a major battle in the Commons if there is any attempt to water down the recommendations of the Hall royal commission on health services.

During the latter stages of the campaign, Mr. Douglas said Prime Minister Pearson had tossed away two important essentials of the Hall report, Mr. Pearson was prepared to give private insurance carriers a role and had backed down on providing medical insurance for everyone at the outset.

Mr. Douglas also said Canadians want increased old age pensions, increased federal aid for education, a comprehensive manpower training program and protection for consumers.

Mr. Douglas, personally victorious in Burnaby - Coquitlam constituency, said with good legislation a minority Parliament might last four or five years, as the last one could have if the prime minister had not called Monday's "useless and unnecessary" election.

HAPPY WITH INCREASE

The NDP failed to make the gains Mr. Douglas hoped for, but he expressed satisfaction at the party's increased number of Commons seats and its higher percentage of the popular vote.

The NDP is "no longer a splinter party — we are now a major factor in the Canadian political scene."

He was disappointed at failing to break into the Atlantic provinces, and at the defeat of Robert Cliche, his Quebec leader, in his bid to win Beauce riding.

"The first thing that has to be decided in Canada is whether the prime minister is going to resign or whether he's going to carry on," he said.

He added that he was referring to a possible resignation of the government, not the prime minister himself.

If Mr. Pearson decides to carry on, he should draw up a program for Parliament and try to win approval from opposition parties.

Mr. Douglas said the election had changed nothing, except that the prime minister's "pre-

31 Whoopers Now at Refuge

WASHINGTON (AP) — The U.S. Interior department confirmed Monday that a dead whooping crane had been found in northwestern Kansas.

The department said it was not known what caused the death of the rare bird but an examination is to be made at the Wildlife Research Centre in Denver.

Two hunters found the adult bird and notified a Kansas state game warden. There was no outward sign of injury.

The latest count shows 31 whoopers, including seven young birds, have completed their fall migration south and now are on the National Wildlife Refuge on the Texas Gulf coast.

A record 42, the total wild population of these large wading birds, wintered on the refuge last year.

dicament now is slightly worse" and two months have been lost on parliamentary business.

TALENT URGENTLY REQUIRED
FOR
WEEKLY AMATEUR CONTEST
(Singers, Musicians, Comedians, Magicians, etc.)
Must be over 21 years of age.
Must have own portable instruments.
Please call or contact Harold Wannamaker at Hotel Quinte, 962-4531 for Personal Interview.

GUARDIAN DRUG STORES

SPECIALS

NOV. 8 to NOV. 13

ALKA SELTZER	25's	78c	63c
CONTACT Nasal Mist	15 c.c	1.39	1.09
CREST Tooth Paste	Family	1.19 for 1.07	89c
DESERT FLOWER	Hand & Body Lotion	4.00/2.00	1.49
DIAPERASH	Baby Ointment 1 oz.	85c	67c
DODDS Kidney Pills		79c	63c
DRISTAN	Tablet 24's	1.25	99c
EXCEDRIN	36's	1.25	1.07
HEADS-UP	Hair Dressing	98c	77c
KLEENEX	Facial Tissue 200's	Special	2/33c
SECRET	Roll-On Deodorant	1.29	99c
STERI-SOL	Mouth Wash 14 oz.	1.50	1.19

WESTGATE PHARMACY — 448 Dundas St. W. 962-2052
KELLY'S DRUG STORE — 111 Bridge St. E. 962-5388
BARTON'S PHARMACY — 164 Front St. N. 962-6393

HURRY!

you only have
a few days left to buy

Canada Savings Bonds

without paying
accrued interest

Time is running out. You only have until November 15th to buy Canada Savings Bonds without paying accrued interest. Buy yours now! You can buy them for cash or on instalments from your bank, investment dealer, stock broker, trust or loan company. They are available in amounts from $50 up to $10,000 per person. You will get interest on 1965 Canada Savings Bonds on Nov. 1st each year: 4½% a year for each of the first 2 years; 5% a year for each of the next 6 years; 5½% a year for each of the remaining 4 years—an average yield of 5.03% a year when held to maturity. Don't delay! Buy yours today!

63-39

Brewers Retail Stores will be closed Thursday, November 11TH REMEMBRANCE DAY

Brewers Retail

Operated by Brewers Warehousing Co. Ltd.

The Intelligencer

BELLEVILLE, ONTARIO, TUESDAY, NOVEMBER 9, 1965

AWAITS RESULTS—Opposition Leader Diefenbaker keeps one eye on the election returns board as he chats on telephone at committee room at Prince Albert, Sask., Monday evening. (CP Wirephoto)

Canada Faces Minority Govt. Prospects Fourth Time in 8 Yrs.

OTTAWA (CP) — For the fourth time in eight years, Canada faces the prospect of minority government.

Nobody here is firmly predicting how long it will last, or how well it will work this time.

Minority party leaders T. C. Douglas of the New Democratic Party and Robert Thompson of the Social Credit say it could last and work well. But in their post-election comments Monday they were deeply divided on the sort of policies they would support.

Prime Minister Pearson, who may command 128 or so seats in the 263-seat House, declined any prediction beyond noting he is still prime minister and that the Liberal government intends to carry on.

Opposition Leader Diefenbaker, with about 100 supporters, gave every indication of keeping up his drive to regain the office of prime minister, in line with his stated ambition of becoming the third Canadian prime minister to return to the office after a defeat.

The other two were Conservative Sir John A. Macdonald, the country's first prime minister, and W. L. Mackenzie King, long-time Liberal prime minister.

Mr. Diefenbaker's Conservatives took office as a minority government in 1957 and then won a sweeping victory in 1958. They fell short of a majority in 1962 and then defeat in the Commons on a confidence issue involving nuclear arms forced another election in 1963.

That vote returned Mr. Pearson's Liberals as a minority. On Monday the country rebuffed his bid for a majority.

Governments won support of less than a clear, majority in four earlier elections and survived on—for a time.

In 1921, King's Liberals won 117 seats in a 235-seat House, with 50 Conservatives, 65 Progressives, and three Labor members in opposition. That was the first time third parties as such won seats in a Canadian general election.

Mr. King was able to control the House with parliamentary support. In 1925, the Liberals won only 101 seats in a 245-seat House. But Mr. King retained office for nine months, stickhandling his way through an opposition of 116 Conservatives, 24 Progressives and four others.

When he appeared likely to meet defeat in the House, he sought an election but dissolution was refused by Governor-General Byng. Conservative Arthur Meighen was called on to form a government and his military fell in three months. Mr. King had his election.

In 1926 the Liberals won only 118 of the 245 seats, but the support of 10 Liberal-Progressives enabled them to carry on.

Again, in 1935, the Liberals won only 118 of the 245 seats. But before Parliament met, enough independent Liberals—many of whom had defeated official Liberal candidates—joined the Liberal caucus to preserve the government.

New NDP Leader Douglas, heading a 21-man group, has the fiercest grip on the balance of Parliament in the new Commons. On crucial issues, his party could give the government a clear win over other opposition forces.

But Mr. Diefenbaker made it plain Monday night that he believes it would be improper for the Pearson government to seek a new general election without advising the Governor-General first to call on the Conservatives to form a ministry.

A Conservative administration in the newly-elected Commons would need the support of all other groups now in opposition to have a working majority—an even more difficult arrangement to maintain than a tacit or actual Liberal-NDP alliance.

The widest split among the smaller parties appears to be between the Social Credit and the NDP.

Mr. Thompson, whose party elected five members, said the election result clearly was no mandate for the Liberals to introduce compulsory medical care insurance.

Mr. Douglas, however, saw the increase in popular support for his party as clear evidence the public wants such legislance, and he said his group will abide no watering down of the university principle.

Hees Captures Large Share Of Farm Vote to Defeat Miss Jewett in Close Race

COBOURG, Ont. (CP) — George Hees charmed the voters of Northumberland into sending him back to Ottawa Monday, giving him an all-important Commons seat from which to vault into any Conservative leadership race.

The 53-year-old former Conservative trade minister, who resigned his cabinet post in 1963 after a policy dispute with his leader John Diefenbaker, narrowly defeated Liberal Pauline Jewett by capturing a larger than share of the farm vote in this mainly rural riding.

"I can hardly wait until Parliament opens again," he said. But he would not comment on the possibility of seeking the leadership of the Progressive Conservative party.

"I'm afraid I'm unable to answer a question that is hypothetical," he said. "Mr. Diefenbaker is leader and will remain so until he wishes to relinquish his post."

Mr. Hees represented Toronto Broadview in the Commons from 1950 to 1963. He became transport minister after the Conservatives gained power in 1957 and in 1960 was made minister of trade and commerce. In the early days of his career he became president of the Montreal and Canadian stock exchanges, and seemed at ease as he sat out this campaign, as he did the one in 1962, until offered the Northumberland nomination.

The Hees family has had a farm near Cobourg for more than 50 years, and the suave Toronto millionaire had used it as a weekend retreat. With this claim to residence in the riding, he jumped at the chance to do battle with Miss Jewett, a political scientist who won Northumberland from the Conservatives in 1962.

Knocking on doors in Cobourg, Northumberland's main urban area, and meeting the farmers on their land in a strenuous personal campaign helped him reduce the Liberal strength in Cobourg and hold rural Conservatives. His margin was 313 votes with 191 of 123 polls reporting.

"We had a good, clean, hard contest and I enjoyed every moment of it," he said. "My opponent, Miss Jewett, campaigned very hard and I don't think I've ever met a finer competitor than she turned out to be."

Miss Jewett, 42, visited Mr. Hees at his committee rooms after the results became known to offer him congratulations.

A professor at Carleton University in Ottawa, Miss Jewett first sought the Northumberland seat in 1962, losing by 758 votes to Conservative Harry Bradley, a Cobourg high school teacher.

In the next year's campaign she reversed this, winning the seat by 305 votes.

After 21 years on the academic side of politics, she found herself a working politician in the Liberal back benches of the Commons.

A native of St. Catharines, she chose Northumberland to enter politics because of family ties stretching back to the first settlers in the county. After her 1963 victory she took up residence in Brighton, a village about 20 miles east of here.

Miss Jewett was greeted by applause and a chorus of For She's a Jolly Good Fellow when she entered Mr. Hees's committee rooms.

Shaking hands with him, she said "Judging from the applause, you'd think I'd won this election."

Later she told reporters that Mr. Hees was "a great fellow and the toughest opponent anyone could have."

Prince Refused Any Damages In His Suit

NEW YORK (AP)—A state supreme court jury refused Monday to award Prince Felix Youssoupoff any damages for the Columbia Broadcasting System's television account of his part in the assassination of the mad monk Rasputin.

Youssoupoff had sued CBS for $1,500,000, charging that the network's play If I Should Die invaded his privacy.

The jury of nine men and three women returned the verdict after deliberating a little more than 3½ hours.

Youssoupoff based his suit on the showing of the TV play over WCBS-TV in New York Jan. 5, 1963.

The Russian nobleman, 79, said If I Should Die contained fictional dialogue and actions in its account of Rasputin's assassination in the Prince's St. Petersburg palace during the last years of the czarist regime.

Historians say Rasputin exercised an unnatural sway over Czar Nicholas and his wife, the Czarina Alexandra.

Youssoupoff contended that the TV show implied that he used his wife, Irina, known for her beauty, to lead the lecherous Rasputin to his death.

Party Gains

Canadian Press list of party gains:

Liberal (17)

From Progressive Conservative — Berthier - Maskinonge-Delanaudiere, Joliette - L'Assomption - Montcalm, Pontiac-Temiscamingue, Elgin, Middlesex East, Peterborough, Waterloo North, northwest Territories.

From creditiste — Beauce, Quebec East, Quebec West, Dorchester.

From Social Credit—Chicoutimi, Labelle, Quebec Montmorency, Rimouski.

From NDP—Port Arthur.

Progressive Conservative (18)

From Liberal—Kings, Prince, Antigonish - Guysborough, Halifax (two members), Shelburne-Yarmouth - Clare, Argenteuil-Deux-Montagnes, Gaspe, St.-Jean - Iberville - Napierville, Carleton, Hastings South, Northumberland, Winnipeg South, Calgary South.

From Creditiste—Charlevois, Shefford.

New Democratic Party (4)

From Liberal — Nickel Belt, Toronto Broadview, York South.

From Progressive Conservative—Springfield.

Creditiste (2)

From Social Credit—Lac-St. Jean, Portneuf.

Independent (1)

From Progressive Conservative—Trois-Rivieres.

Independent Progressive Conservative (1)

From Social Credit — Sherbrooke.

Social Credit (1)

From Progressive Conservative — Okanagan - Revelstoke.

Vote Comparison

(Canadian Press Copyright)

CP Tabulation of votes from 49,946 of 51,870 polls (96 per cent) compared with vote by parties in the last election (percentages bracketed):

	1965	1963
Lib	2,855,445 (39)	3,293,790 (42)
PC	2,413,480 (33)	2,581,814 (33)
ND	1,205,717 (16)	1,037,857 (13)
Cred	347,594 (5)	—
Soc Cred	258,887 (4)	940,200 (12)
Others	93,401 (1)	30,112 (—)
Tot	7,334,804	7,884,076

Bell Returns Carleton to PC Fold

OTTAWA (CP) — Carleton constituency returned to the Conservative party Monday in the election of Richard A. Bell, the citizenship minister in the former government of John Diefenbaker.

Mr. Bell won by a narrow margin over Lloyd Francis, who took the seat for the Liberals in the 1963 election.

A newcomer to the Ottawa area constituency, Rev. Donald Macdonald for the Progressive Party, drew nearly 10,000 votes which local political observers said appeared to come from Liberal supporters in the last election.

Until 1963, Carleton had an unbroken record of Conservative support. Its MPs included prime ministers John A. Macdonald in 1882 and 1887, and Robert L. Borden in 1905 and 1908.

WON ONCE

Mr. Francis, fresh from a career in local municipal politics, took the riding by 1,157 votes in the last election, when an NDP candidate drew 3,144 votes and a Social Credit aspirant 609.

In Monday's election night results, nearly complete returns gave Mr. Bell an edge of slightly over 1,000 votes.

The riding has shown a considerable switch in rural-urban balance in recent years. Originally almost entirely rural, new housing developments including large apartment blocks have spread into its north end from Ottawa. The NDP strength apparently was in this area.

Mr. Bell, a native of Carleton, first won the riding in 1957. He is a lawyer, a former assistant director of the Progressive Conservative party and served as private secretary to three Conservative leaders.

GIRL SHOT

FORT WILLIAM (CP) — Susan Blacky, 17, of Fort William died in hospital Sunday after being shot by a bullet from a .22-calibre rifle in a hunting accident near her home.

Progressive Conservative Lee Grills, with a 719-vote majority, talks over the prospects of Saturday's service vote with two of his workers, Ken Pinder, centre, and James Musgrove. A large crowd of well-wishers jammed Grills' headquarters last night to listen to the results.

Guy Marcoux Says Writings Cause Of Defeat But Hurt Liberals More

QUEBEC (CP) — Guy Marcoux, who became a national figure as a political author but lost his House of Commons seat Monday night, said following his election defeat that his writings hurt him in Quebec Montmorency but hurt the Liberals elsewhere in the country.

Dr. Marcoux, Social Credit member in the last House but independent in the campaign, published a pamphlet called Dans le Meme Sac (in the same bag) shortly after the calling of the general election. In it he accused Transport Minister Pickerseill of involvement in a money offer designed to bring Social Credit support to the Liberals after the last election.

"It may have had a harmful effect in my own riding, but outside I think the harm was rather to the Liberals—though that was not the reason it was published," he said in an interview on the French network of the CBC.

The physician-politician said he will not give up his research into the signing of an affidavit in support for the Liberals by six Quebec Social Creditors in 1963.

"It does not bound up with an election campaign. It was an attempt at purification of politics."

Was he disappointed at defeat? "Not at all. In politics you prepare for anything, and I have been expecting a defeat for some time." He was solidly beaten by Liberal Ovide Laflamme.

Dr. Marcoux charged in his booklet that a Social Credit organizer was offered $25,000 just after the 1963 election to round up five or six MPs who would agree to "sell themselves" to the minority Liberal group.

Six MPs and former MPs who signed a pledge to back the Liberals four days after the 1963 vote and retracted it a week later, vehemently denied they were bribed and said they would sue Dr. Marcoux for libel after this election. Provincial police investigated the allegations and did not find any evidence of a shady deal.

The six sought re-election as Creditistes Monday and five were beaten. Raymond Lanthier, popular 29-year-old schoolteacher, was the sole survivor, winning in Megantic.

Gilbert Rondeau was defeated narrowly by Conservative Paul O. Trepanier, mayor of Granby, in Shefford.

The other four lost to Liberals. They are Gerard Perron (Labrieve), Robert Beaule (Quebec East), Pierre-Andre Boutin (Dorchester) and Lucien Plourde (Quebec West), beaten in a close race by former labor leader Jean Marchand.

Creditiste representation in the Commons was reduced to nine from 13 seats at dissolution. The Quebec wing of the Social Credit party took 26 seats in the 1962 election and 20 in 1963.

The seven Quebec MPs who remained loyal to Mr. Thompson after the 1963 party split and defected later were wiped out at the polls. Five ran as independents and two as Conservatives. All seven got far less support than their Creditiste rivals.

Woman Killed By Mongrel Dog

BARABOO, Wis. (AP) — A woman who was in hospital for two weeks last month as a result of an attack by a large mongrel dog she kept in her home was attacked again and killed Monday by the same animal, Sheriff Mike Spencer said.

He identified the woman as Mrs. Louis Rasmussen, 60, whose mutilated body was found by her husband, Ross, when he returned to their rural home from his night-shift job.

Spencer said the dog had attacked Mrs. Rasmussen twice before and mauled her badly last month. At that time, the sheriff said, both Mrs. Rasmussen and her husband refused to permit destruction of the animal.

NAMED FOR MARTYRDOM

Spain's Escorial Palace, now a monastery, is named for the griddle on which St. Lawrence was burned to death, because the building displays a gridiron pattern.

RCAF Yukon Becomes Mobile Polling Booth

OTTAWA (CP) — An RCAF Yukon plane bound for Tokyo became a mobile poll for 23 airmen from across Canada last week.

Flt.-Lt. W. M. (Bill) Bristow, the returning officer, said Monday in an interview most of the men voted for candidates in home ridings from Halifax to Vancouver.

A ladies' washroom—on ladies were aboard—at the rear of the Yukon was set up as the voting booth.

The Yukon was 43,000 feet above the Pacific, moving about 600 miles an hour from Hawaii to Hong Kong as ballots were marked.

The 23 airmen, on a long-range cruise and Pacific navigation training flight, made a non-stop 6,600-mile flight back from Tokyo to Uplands RCAF Station here.

The service vote will be counted Saturday.

SPENT YEARS ON MODEL

A Chicago man spent 12 years making a six-foot replica of Milan Cathedral with 1,000,000 matchsticks and toothpicks.

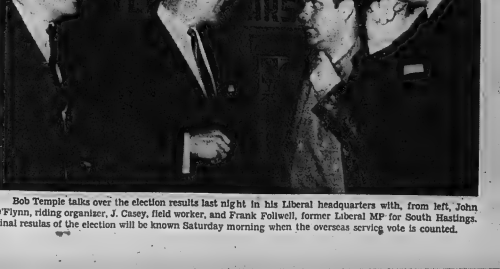

Bob Temple talks over the election results last night in his Liberal headquarters with, from left, John O'Flynn, riding organizer, J. Casey, field worker, and Frank Folliwell, former Liberal MP for South Hastings. Final results of the election will be known Saturday morning when the overseas service vote is counted.

SPORTS SLICES

By Geo. H. Carver
Sports Editor

According to a story from Picton, the Prince Edward Yacht Club will make all efforts to bring back world speedboat championship event to the county's famous Hayward Lake Roach nautical race track next summer.

The Picton Gazette said "it is forecast the World's Limited Championship Race" will take place at the Roach. This boat race is for 241 cubic inch displacement engines (7 litre class). Boats built must be fabricated in the country represented—and drivers must be residents, similarly.

Whatever the boats are the beautiful Roach won't echo to the deafening snarl of a World War II Rolls-Royce or Allison engine of some 2,000 horse-power kicking up a wall of water called a rooster-tail spewing 60 feet high and 200 feet long.

The story says the Windsor Yacht Club has provided a new "Maple Leaf Trophy," symbolic of the world championship in the seven-litre class.

The Prince Edward Yacht Club—it is understood—will make formal application for the race to be held on the Roach, to the Canadian Power and Boat Association which holds its annual meeting in Hamilton this week.

It is likely the application will be granted for CBF officials are thoroughly cognizant of the fact that the Roach is the best raceway in Canada.

The proposal to bring seven-litre boat racing to the Roach is not new. In fact it is a brainchild of the late Rob Finlayson, well known columnist and secretary-manager of the CBF for many years.

Finlayson, realizing that Canada could not answer a Harnsworth Unlimited challenge because of the lack of an entry, tried to arrange the seven-litre world championship for a Canadian course.

In fact Finlayson approached the rules committee of the Harnsworth Trophy Board of Governors in England and suggested that since there was a definite lack of unlimited entries in the world the rules could be changed to have seven-litre boats compete for the famous trophy.

This was met with a definite "No" and backed just as conclusively by United States racing interests.

Seven litre racing has plenty of enthusiasts in Canada, and perhaps this was part of the reason why the Americans would have no part of the Harnsworth rules-change suggestion.

For it seems that if the seven-litre world championships are brought to Picton—or anywhere else for that matter—Canada would take second-place to none, either in craft or drivers.

This country has a seven-litre "Miss Supertest III" set-up in owner Aubert Brilliant of Rimouski, Quebec, and the well known Canadian driver, Art Asbury of Ox Tongue Lake, Ontario, and their championship "Royal Canadian," among other speedsters.

Asbury drove his midget specs to victory in the United States National—and broke two world records in the doing. He crossed them in competition at 97 mph over a mile and three-quarter course and the straightaway for the kilo distance at 153 mph.

These mighty mites which toss pin-feather wheels instead of lacy arching rooster-tails, are powered with supercharged to non-supercharged motors of 427-16 cubic inch (to my records state) and are power plants used extensively in this country's motor cars. They are readily available to all potential competitors. Minimum overall size of the hull is 19 feet.

Has 17 Points

Hull Tops The Heap

	G	A	Pts	Pen.
MONTREAL (CP) — Bobby Hull, Chicago Black Hawks flashing left-winger, is off to the fastest start in National Hockey League history.	11	6	17	
The results are evident in the individual scoring statistics issued by NHL headquarters today.	9	6	15	2
Hull registered his second three-goal game of the season against Toronto Maple Leafs in Chicago Sunday night and picked up an equal number of assists for a six-point night as the Hawks routed the Leafs 9-0.	7	5	12	8
The Chicago star now stands alone atop the scoring list with 17 points in six games. He has 11 goals and six assists for his total.	5	6	11	6
Next is Bobby Rousseau, Montreal Canadiens winger, who is two points back of Hull. He has scored six goals and assisted in nine others in eight games to date.	4	6	10	2
Doug Mohns of Chicago is third with 12 points on seven goals and five assists.	5	4	9	0
Chicago's first-place tie with Montreal can be credited to sterling outstanding by Glenn Hall, as well as to Hull's prolific scoring.	3	6	9	0
Hall tops the goaltending parade with a 1.50 goals-against average. The Chicago veteran has allowed only nine goals in six games and has recorded two shutouts.	4	4	8	10
John Ferguson of Montreal and Arnie Brown of New York share the lead in penalty minutes with 21 each.	3	4	7	12
The Leaders: (Legend: C-Chicago; M-Montreal; NY-New York; D-Detroit)	1	6	7	18

Top Scorer ★★★★★ **Bob Nevin Leads Surprise Rangers** ★★★★★ *Two-Way Player*

Name Zuger Tiger-Cat Quarter

HAMILTON (CP) — The party's over for Hamilton Tiger-Cats.

When the Ticats ended the Eastern Football Conference schedule in first place a week ago, coach Ralph Sazio gave them two days off.

But they were back to work Monday with a full week of hard sessions ahead of them.

The Tiger-Cats open a two-game, total-points eastern final Sunday in Ottawa against Ottawa Rough Riders. Ottawa finished second in the conference, and eliminated Montreal Alouettes in the sudden-death semi-final last Saturday.

Hamilton linebacker Herb Paterra, out of action since he was hurt in the Saskatchewan game Oct. 3 against Winnipeg Blue Bombers, is due to be taken from the injured reserve list in time to play Sunday.

But Sazio has not indicated what he plans for Bobby Kuntz, the veteran backfielder who came out of retirement to replace Paterra. Kuntz can start if the lineup because centre Chet Mlkzsa hasn't recovered from a knee injury of last August.

Joe Zuger will be the starting quarterback for Hamilton on Sunday, but beyond that Sazio hasn't decided on his starting lineup.

Trenton Bowler Defeated in Tourney Final

Trenton's Mary Fox, of the D. and A. Lanes, came within one game of winning the second annual Masters Bowlers of Ontario match play at Prescott on the weekend.

Mrs. Fox lost the final match to winner Mrs. Marg Walford of Scarboro, Sunday after knock-out five-pin competition. She had defeated Mrs. Walford with a 290 game but needed to defeat her twice in order to take the crown.

Earlier, Mrs. Fox qualified easily in the five-game round and went on to eliminate many of the top women bowlers from across the province, including Mrs. Evans, Mrs. McIlwee and Shirley Bedell. She lost a match to Barbara Baker while Mrs. Walford remained undefeated until the pair met in the finals. Included in Mrs. Fox's games were scores of 290, 263, 292 and 272.

In the men's consolation round, a three-game competition at Brockville, Jim McKenzie, of the Belleville Bowl-O-Drome was single with 727 and Tom Fletcher, of Trenton D. and A. was tenth with 781. The eight winners all rolled over 300, led by J. Pappas with 383.

Sugar Ray, Archer Eye Title Shot

PITTSBURGH (AP) — Sugar Ray Robinson, who was middle weight champion five times, and Joey Archer, a title mad hungry for the same title, square off in a 10-round bout in Pittsburgh's Civic Arena Wednesday night.

The winner could be in line for a shot at the middleweight title now held by Dick Tiger, whom Archer has twice met. Archer, 27, who has won 44 fights and lost one, is a heavy favorite.

Robinson, 45, the grand old man of professional boxing who has been urged to quit for the good of boxing and his own health, says he wants the title "just one more time."

DIE IN CRASH

KITCHENER (CP) — Mrs. John Backes and George Lebano, both 65, were killed Monday night when their car collided with a Canadian National Railways express train here.

BACKACHE?
TOUCH OF RHEUMATIC MISERY
FEEL FIT AGAIN!
START HAVE HIS BACKACHE
DeWITT'S KIDNEY & BLADDER

Will Name Award Winner

NEW YORK (AP)—A six-man committee headed by president Clarence Campbell of the National Hockey League and president Bill Jennings of the New York Rangers was named Monday to select the first winner of the Lester Patrick memorial Award.

The award will be given annually for long and meritorious service to hockey in the United States. Patrick was a long-time general manager and coach of the Rangers.

CONFERS WITH OBOTE

KAMPALA (Reuters) — Commonwealth Secretary - General Arnold Smith of Canada conferred for more than one hour Monday with Uganda Prime Minister Milton Obote. An official spokesman said Smith had discussions on matters affecting his new post.

By BEN GLAN

NEW YORK (AP)—There's a good reason, Bob Nevin explains, why he is the leading scorer for New York Rangers, surprise team of the National Hockey League.

"You get a day off once in a while," he said Monday. "When I was with Toronto there were no days off and you get sick of the ice sometimes. You can leave your best game on the practice rink."

Nevin, the Rangers' captain, scored two goals Sunday night in a 3-2 victory over Detroit Red Wings, last year's pennant winners. The triumph lifted New York into third place. The Rangers were picked to finish fifth in most pre-season polls.

Nevin, a right - winger, has four goals and four assists, and is sixth in the circuit with eight points.

'ALWAYS GOOD'

"Bob always has been a very good defensive player," said Emile Francis, Rangers' general manager. "He has the ability to be a big scorer, too."

Nevin came to New York in May, 1964, in a deal with Toronto.

"During the years I was with the Leafs I used to hear Toronto players say that New York was a tough place to play compared to New Toronto," Nevin said. "They said that there was no hockey atmosphere here and that the club management didn't do too much for the players. But I've found out different.

"We're very much improved. We have more depth and our goaltending is better."

Ed Giacomin, a rookie goalie, has been a standout for Jar.

Defencemen Arnie Brown and Rod Selling who accompanied Nevin to New York in the 1964 trade also are playing well.

City Teams In OMHA Groupings

The OMHA schedules for four divisions in the Quinte area were released today and will open this coming weekend.

Belleville is represented in all four divisions, the novice, peewee, bantam and midget.

In the novice group are Picton, Trenton, Consecon, Belleville and Napanee. The schedule opens November 20, with Picton at Trenton, until Belleville's first game is at home against Gananoque on Sunday, November 27.

Trenton, Belleville, Picton, Napanee and Gananoque are also entered in the peewee and bantam groupings. The peewee schedule opens on Sunday, November 14, with Napanee at Trenton. Belleville's first game is at home against Picton on Wednesday, November 24.

The bantam league is the first to open its schedule when Trenton goes to Napanee this Saturday, November 13. Belleville plays a home game against Picton on Monday next, Nov. 15.

The midget section has four entries, from Belleville, Picton, Napanee and Gananoque. That division schedule opens on Monday, November 15, with Gananoque at Picton and Napanee at Belleville.

This is the second season of schedule play among the district clubs and is credited with helping the teams greatly in preparing for OMHA play downs.

Soccer Results

LONDON (Reuters)—Monday night's soccer results:

Football League Cup
Fourth-round replay
Aston Villa 2 Fulham 0
Glasgow Cup
First Round
Partick Thistle 0 Third Lanark 1

English League
Division IV
Newport County 3 Darlington 0

DIES ON SCOOTER

OTTAWA (CP)—Robert Orpheaur, 17, was killed Monday when his motor scooter skidded on wet pavement and collided with an automobile.

FROM FOR APPOINTMENT ANYTIME OR EVENING IN YOUR OWN HOME
Custom Tailored Clothes
NEWT WILBUR
962-9259
(Opp. Masonic Temple)
123 FOSTER AVENUE

Clay, Patterson

Train In Luxurious Show Rooms

The Trots

CAMPBELL VILLE, Ont. (CP) — George Hawke, a 41-year-old harness racing driver from Coldwater, Ont., scored three victories Monday night at Mohawk Raceway.

Hawke won behind Cherry Freeze in the first race, Fleety Frisco in the seventh and Silver Romie in the ninth. Cherry Freeze combined with Jipa, winner of the second race, for a daily double worth $86.20.

LAS VEGAS, Nev. (AP)—Cassius Clay and Floyd Patterson are training for their Nov. 22 heavyweight boxing title match in luxurious show rooms of hotel-casinos where good crowds pay $1 admission and lounge in padded booths.

Each fighter works out on stage amid a regiment of handlers, photographers, celebrities and hangers-on.

Last week, Patterson stoically sparred three rounds while comic Jack E. Leonard and singer Eddie Fisher swapped lizzils from a crowd of 500 in the showroom of his hotel.

In his showroom, Clay spars under batteries of Klieg lights, pausing for loud asides to his audiences and television interviews.

When Clay hits the speed bag, he is majestically raised four feet on an elevator stage. The crowds six drinks and see Clay silhouetted against a powder-blue background.

To end one workout, Clay ran off his stage, leaped 10 feet over a table, his six-foot three-inch, 215 - pound frame coming in for a perfect but loud landing.

As for the fight itself, Clay said: "I'll whomp him good for a seven rounds and knock him out after."

Patterson, twice champion himself, said only: "I want to win."

Betting odds favor Clay at 13 to 15, 5 to 14 and 1 to 3.

Junior 'B' Standings

OHA EASTERN JR. "B" STANDINGS

	W.	L.	T.	Pts.
Oshawa	4	2	1	9
Belleville	3	2	1	7
Peterborough	3	2	0	6
Trenton	2	3	1	5
Cobourg	2	3	1	5
Kingston	1	3	2	4

• - Including 4-point games.

CANADIAN TIRE CORP.
FREEZIN' SEASON SAVINGS
CANADIAN TIRE CORP.

1.19 to 2.39
12.45
.39
.84 to 2.13

Ensure frost-free vision
Plastic Frost Shields
All-around clear vision, even under most severe conditions. Front or rear —
1.19 to 2.39
Also available for side windows and no-drafts.

Mor-Power Interior
HEATER
Warms up car before starting out in the morning. 750-watt element. Heated belt. Motor, 115-volts, 2½x2¾x3½".
12.45

Steering Wheel
COVER
Colorful mohair insulates steering wheel. Provides good grip. Assorted colors.
.39

Moto-Master
FAN BELTS
Always carry a spare; prevent radiator boil-up or out-freeze loss.
.84 to 2.13

Pellet-Type
Thermostat
Original equipment quality. Assures proper engine temperature and heater efficiency. Type.
1.70

Motor
WARMER
Can be placed under hood to keep engine warm and dry, ready to go. 300-watt element. 5½ ft. cord.
3.99

Ignition
SPRAY
Waterproofs your complete ignition system, seals out moisture. Eliminates many ignition troubles. 4-oz. can.
.69

Liquid Radiator
FLUSH
Removes rust, scale from cooling system, also improves circulation. 10-oz. can
.49
RADIATOR SOLDER
Seals leaks. 10-oz.
.39

Moto-Master
GAS FLOW
Prevents frozen gas line and fuel pump, stalling and hard starting. 4-oz. can
.19
At ABOVE — 20-oz.
.49

A complete line of Heater Repair Hose, Valves, Shut-offs, Clamps and Connectors

AIDS FOR THE WEATHERWISE...

Battery BOOSTER CABLE
For easier starting — no pushing, no towing

keep a set in the trunk
12-volt, 6-gauge
1.59
6 & 12-volt, 4-gauge
1.99
8-ft. cables with sure-grip clips give fast "hook-up" to a booster battery. Enameled for cars with automatic transmission.

CLEAR VISION
FROST SHIELD SET
Ensures all-round frost-free vision

.29
Takes only seconds to install
Does not interfere with normal window operation. 5 pieces — 19", 2 shaped sheets for no - drift, plus cement.

WINDSHIELD WASHER
ANTI-FREEZE
Prevents dangerous, slush-frozen windshields

Won't Harm Car Finish
Protects down to 35° below zero.
Will not freeze in container or when sprayed on windows. Handy 40-oz. graduated plastic bottle.
As Above—
20-oz. Con .54
40-oz. .95

LOCKING GAS TANK CAPS
Weather-proof, theft-proof, tamper-proof

To Fit Most Cars
FROM
2.29
TO
2.55
Sleek design; sturdy die-cast construction in triple-plated chrome. With 2 keys.

AVAILABLE AT BOTH LOCATIONS

348 Coleman St., Dial 968-6701 and 510 Dundas East, Dial 962-5339

"CHARGE IT" NO MONEY DOWN
Interest Free 30 day charge account — up to 24 months to pay on purchases over $50.00
INSTANT CREDIT
CASH AND CARRY BONUS COUPONS
Our Parts and Service Department is open every evening except Saturday, 7 to 9 p.m. for your convenience. Our Service Department is open till 12 midnight Monday through Friday!

CANADIAN TIRE CORP.
CANADIAN TIRE
ASSOCIATE STORE
DON HILL LIMITED
348 COLEMAN ST. DIAL 968-6701

The Sports Calendar

HOCKEY
Tonight — Lakeshore Int.: Trenton Legion vs Belleville, 8:30 p.m.
Wednesday — Belleville Int.: Oak Leafs vs Kingston Aces, 8:00 p.m.
Wednesday — Lakeshore Int.: Picton at Trenton, 8:30 p.m.
Thursday — Quinte Simon-Hockey looks vs Grant Realty, 8:00; Trenton vs BACO, 9:15 p.m. (Memorial Arena).
Thursday — P.E. North Shore: Cherry Valley vs Melville, 7:30; Proctor Silex vs West-end Fina, 9:00 p.m. (Wellington Arena).
THE HANDGUNS
Tonight — Open every Tuesday; Quinte Marksmen's shoots at Armouries.
MINOR HOCKEY
Tonight — Novice: Generals vs Leafs, 5:30; Hawks vs Bruins, 7:00; Maroons vs Rangers, 7:10 p.m.
Tonight — Midget: Wings vs Leafs, 8:15; Canadiens vs Hawks, 9:05 p.m.
Wednesday — Tyke: Bruins vs Hawks; Leafs vs Canadiens; Rangers vs Wings, 3:30 p.m.

Even Record

Don Byes Defeat Rollins 4-1

PETERBOROUGH — Belleville Rollins Construction scored a goal in the second minute of the game but never managed another while dropping a 4-1 decision to OHA Eastern Junior "B" decision to the Don Byes here last night.

Elsewhere in the grouping, Oshawa Crushmen stayed atop the loop standings by whipping Cobourg Cougars 6-3.

Belleville meeets the high flying Oshawa crew, coached by Tommy O'Connor, in Oshawa, in Oshawa Friday night then tackles Peterborough again, in Hastings, at two o'clock Sunday afternoon.

Rollins are still seeking their first road victory, having won two home games and lost both away starts. All have been four-pointers.

Grant Hagerman lost no time in pushing Belleville out front, firing the disc home at 1.23 of the opening heat last night, on a solo effort.

It stayed that way until 15.12 of the period. Gary Foster notched the tying goal for Don Byes with Ric Chittick assisting. That's the way the period ended.

The winners scored twice in the middle heat. Jim Bell completed a three - way play with Bob Davis and Perry Chittick to put his club ahead for the first time.

Jim Blastorah beat Belleville goalie Wayne Brant, unassisted, late in the period to up it to 3-1.

Peterborough goalie Brian Caley continued to hold Rollins at bay in the final chapter, turning back their best bids, until his mates completed the scoring at 13.06.

Bill Stabler was the marksman one. He was assisted by Terry Blewett and Bell for the final 4-1 score. It was the night's only power-play tally.

Penalties were few, numbering seven in all with Peterborough getting four of them. Belleville collected three minors, as did the Don Byes, but the winners' Paul LaPlante drew a game misconduct at 16.50 of the first period when mate Pete McCarthy got a cross checking sentence.

BELLEVILLE: Brant, Marks, Townsend, Hagerman, Fleming, White, Boomhower, Boyle, Pringle, Bell, Davis, Chittick, Stabler, Blewett.
PETERBOROUGH: Caley, Foster, Murray, Blewett, B. Chittick, Stabler, Davis, Blastorah, Craig, McCarthy, Bell, P. Chittick, Glynn, Scriver, LaPlante.
SUMMARY
FIRST PERIOD
1. Belleville - Hagerman 1.23
2. Peterborough - Foster (B. Chittick) 15.12
Penalties: McCarthy, LaPlante (game misconduct).
SECOND PERIOD
3. Peterborough - Bell (Davis, Chittick) 12.22
4. Peterborough - Blastorah 18.36 (unassisted)
Penalties: Boyle, Ethier.
THIRD PERIOD
5. Belleville - Stabler (Blewett, Bell) 13.06
Penalties: Blewett, Marks, Bell.

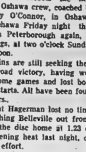

GRANT HAGERMAN

* * *

The Tracks

TORONTO (CP) — Jockey Hugo Dittfach Monday lived up to his billing: When the weather is at its worst Dittfach is usually at his best at Greenwood Race Track.

He rode three winners and crept four wins behind Jim Fitzsimmons, leading rider at Greenwood's fall meeting. Fitzsimmons was blanked Monday.

Dittfach, Canada's leading rider with 158 victories to his credit this season, now has ridden 14 winners in 13 days at the 29-day Greenwood meeting.

He rode Winning Score to victory in the second, Isle of Mull in the sixth and Advance Glass in the eighth.

Winning Score, combined with Risky Attack, winner of the first race, for a $43.30 daily double. Isle of Mull returned $11 and Advance Glass $21.10.

Apprentice Mike Ferro, 21, of Niagara Falls, Ont., rode two winners—Risky Attack and Canadian Love in the third. Canadian Love returned $93.20, $28.90 and $10.70.

CITY CELEBRATES

The East German city of Leipzig celebrates the 800th anniversary of its foundation in 1963.

BOWLING 10 PINS

WOMEN'S TEN PIN CLASSIC

3 Robins 9 Black Cats 1; Hopefuls 9 Teasers 2; Let Downs 10 Dreamers 0; Missing Links 5 Philistines 8; Tornados 5 No Names 5.

Scores - Kay Moreau 541, (211-173); Grace Postie 495 (198); Gilberte Villeneuve 484, (189); Dot Anderson 472; Linda Moreau 466; Barb Ward 461 (178); Sandy Molina (172); Lou Thurgood (171).

BELLEVILLE MIXED

Alley Kats 3, Roblin Daisy 1; Begley's Aluminum 3, Seven Ups 1; Darrah's Paints 3, Pin Poppers 1; Mixers 4, Queen's Motor Hotel 0; Reddick's Bakery 3, Senesi Cilano 1; Belleville Auto Electric 4, Reid Shell Products 0; Bernie's Gang 4, The Crew 0; Miss Alops 3, Easter Beavers 1; Slow Starters 3, Winfalls 1.

Men: J. Sager 610 (205-206), J. Hall 583 (215), J. Miller 573, J. Balyx 554, G. Anderson 550, B. Cannon 547 (206).

Women: C. Miller 545 (220), M. Thurgood 514, D. Anderson 505, M. James 482, P. Ronsky 480, P. Bayerolt 474.

BOWLING 5 PINS

MEN'S COMMERCIAL "B" LEAGUE

Thrashers 7 Bluebells 0; Dover's Men's Wear 7 Labelle Electric 0; Booth T.V. 5 Foresters 2; Richard Ellis 5 Welding Gases 2; Pape's Steak House 5 Kis Aces 2.

High Scores - G. Crabbe 844, (338); H. Kinnear 792, (312); H. Ridley 758, (301); D. Kindy 747, (285); B. Rawson 739, (285); D. Thrasher 736.

C.O.F. SATURDAY NIGHT LEAGUE

Odd Fellows 7, Spinners 0. Chippers 7, Hillbillies 0. Top Six 5, Munsters 2. Jets 7, Saints 0.

High scores—C. Clapper 767 (311); A. Lott 669 (266); H. Reid 706 (291); B. Foley 640 (223); J. Fobert 607 (240); R. Sutton 623 (271).

REDS PLAN BOND DRIVE

MOSCOW (AP) — Communist attacks on the popularity of James Bond (the fictional secret agent) continue. Bulgarian author Andre Golaskski has announced plans to cast "the ill-famed 007 . . . an amoral fascist type." as the constantly outwitted loser in his next thriller starring the heroic Bulgarian agent Avvakum Zakhov.

Junior A Scoring Leaders

NIAGARA FALLS (CP) — Doug Shelton of St. Catharines Black Hawks scored six goals in two games last week to take over the goal scoring lead in the Junior A Ontario Hockey Association.

Shelton, who scored 11 goals in two previous seasons with St. Catharines, now has 14 for 19 games this year. He has seven assists for 21 points and a second-place tie with Bobby Orr of Oshawa Generals.

Orr, with five goals and 16 assists, was replaced in the lead by team-mate Danny O'Shea, who has 23 points on nine goals and 14 assists.

Leading scorers (legend: O—Oshawa; S-SSt. Catharines; P, Peterborough; T—Toronto; M—Montreal; K—Kitchener; N—Niagara Falls; H—Hamilton):

	G	A	Pts.
O'Shea, O	9	14	23
Shelton, S	14	7	21
Orr, O	5	16	21
Lacroix, P	8	11	19
Sicinski, S	8	9	17
Caffery, T	7	8	15
Lamaire, M	6	9	15
Lapalme, M	5	10	15
Marshall, H	3	10	13
Debrody, N	7	7	14
Brierley, K	7	7	14
Corrigan, T	6	8	14
Marotte, N	1	13	14

WOOD FINDS A PLACE

JOHANNESBURG (AP) — Firewood, shunned by lumber men in the past as a wrecker of axe edges and saw teeth, may have found its niche. Local businessman David Osborne says the wood, common in South Africa, makes floors which can't be damaged by women's stiletto heels.

EXPORT
PLAIN
or FILTER TIP
CIGARETTES
REGULAR and KINGS

HOCKEY SCORES

BY THE CANADIAN PRESS

Central Junior A
Hawkesbury 6 Ottawa Capitals 13

Ontario Junior B
Hamilton 6 Stamford 1
Oshawa 8 Cobourg 1
Markham 5 Whitby 3

BUILDING TOOK AGES

It took from 1243 to 1526 to build London's Westminster Abbey.

Minor Hockey

Belleville Kinsmen, this city's OMHA bantam representatives, clipped Tweed 6-2 in an exhibition battle last night.

The winners led 2-0 and 5-0 by periods before being outscored 2-1 in the third heat.

Dennis McCormack, Terry Heagerer and Jim Potts looked after the Kinsmen scoring with two goals apiece. Steve Moore and McCormack had assists.

Greg Livsey and Brian O'Connor were the Tweed marksmen with Mike McCormack having an assist.

Belleville's OMHA teams are preparing for the opening of league play next week, against Napanee, Gananoque, Trenton, and Picton.

International Race

Roman Brother Favored

LAUREL, Md. (AP)—Roman Brother remained the strong 7-to-5 favorite Monday to win the $150,000 Laurel International Race Thursday.

But the American horse had to share attention with at least three of the seven rivals he will face in the 1¼-mile race over Laurel's grass course.

One of the rivals is George Royal, the big four-year-old bay owned by Ernest C. Hammond of Vancouver and Robert W. Hall of Aldergrove, B.C.

The only shift in the odds Monday was the shortening of the quotation on George Royal to 8 to 1 from 10 to 1 and the lengthening on the United States' Hall to All to 10 to 1 from 8 to 1.

Roman Brother, nearing the $1,000,000 mark in earnings with a bank account of $830,205, is a dwarf alongside such rivals as Hill Rise from George A. Polk's El Peco Ranch of California, Bernelmeat, the rangy Argentine, and Diatome, one of the two French entries.

The gelding stands just over 15 hands — 60 inches — and doesn't weigh more than 915 pounds soaking wet.

Bernelmeat was a distant second to Roman Brother in the recent Jockey Club Gold Cup at New York's Aqueduct.

Breathing Beezs will ride Roman Brother when the field takes off.

Victory will be worth $90,000, with $25,000 to second, $15,000 to third, $10,000 to fourth and $5,000 to each of the fifth-and sixth-place finishers.

The advance line quoted Hill Rise at 4 to 1, with Diatome next at 5 to 1.

Is it polo or pillow time?

You can't really be sure when someone's wearing Stanfield's Knit Polo Pyjamas. The fashion-right styling of these comfortable sets makes them as proper for lounging as they are for sleeping. And these polo P.J.'s stay neat, too. Patented, nylon-reinforced neckbands* and cuffs are guaranteed never to stretch out of shape, and never to bind or pull while you sleep. Style 279—a fine-knitted Balbriggan-weight cotton—is available in S.M.L., with a wide choice of attractive colours, for about $5.95. Style 790—an interlock weight—is about $6.95. Boys' style 090, are $4.50 in S.M.L. Size XL is available in all styles at a slightly higher price.

STANFIELD'S

*Exclusive with Stanfield's in Canada.

STANFIELD'S LIMITED, TRURO, NOVA SCOTIA

NOW first on your RUM LIST

7 SEAS WHITE RUM

7 SEAS LIGHT RUM

7 SEAS DARK RUM

The Rum that tastes like Rum should taste

ACADIAN "SEVEN SEAS" RUM

From the Annapolis Valley by ACADIAN DISTILLERS

ARE YOU MOVING?
We will connect up your present Range, Automatic Washer or Dryer in your new home.
CALL US FOR AN ESTIMATE
Bud Gill APPLIANCES
283 Coleman St. Dial 962-3483 (Formerly Deline's)

WONDERFUL FUN!
MARVELOUS GAME!
$50,000 CASH PRIZES!
STAR WEEKLY'S new 'FAMOUS FACES' CONTEST

As intriguing as a Perry Mason mystery — that's the Star Weekly's fascinating new contest — "famous faces" — starting in this week's issue of the Star Weekly.

Can you identify famous people from a portion of their picture? . . . for example, Liz Taylor, Charles de Gaulle, Doris Day, Lyndon Johnson, Harry Belafonte, Gordie Howe, Bing Crosby, Marlene Dietrich?

From pictures like these — and helpful clues — your task will be to identify each famous face. Every point you score increases your chance to win a fabulous first prize of $20,000.

Details of the "Famous Faces" Contest — with sample puzzle and rules — are in this week's Star Weekly. Get a copy — study it — be ready for your first "Famous Faces" puzzler.

GET YOUR COPY OF THE STAR WEEKLY—TODAY

LOOK AT THESE WONDERFUL CASH PRIZES

1st	$20,000
2nd	$7,500
3rd	$4,000
4th	$2,000
5th	$1,000
6-10	$500 each
11-25	$200 each
26-50	$100 each
51-100	$50 each
101-300	$25 each

GREAT NEW 'FAMOUS FACES' CONTEST GET COMPLETE DETAILS IN THIS WEEK'S STAR WEEKLY

TV ENTERTAINMENT

TUESDAY

8.00—Now's Business! (6) News, Weather, Sports (11) (13)
8.20—Stanley - Brinkley - News (2) (8)
Cronkite - News (7) (10)
Dennis Weaver, Sports (9)
Burke's Law (11) (13)
7.00—Lassie Lassie (2)
Cronkite - News (5)
Donna Reed (7)
Man In Space (8)
Mickey Mouse (11)
7.30—Jeffy Number; The Car (2) (8)
Rambler (5) (10)
Combat! (7) (11)
Petticoat Junction (11) (13)
8.00—Please Don't Eat The Daisies (2) (8)
Red Skelton (11) (13)
8.30—Hullabaloo (2)
Red Skelton (5) (7) (10)
Get Smart (8)
McHale's Navy (12)
9.00—MOVIE: - "G.I. Baller" (3) (6)

WEDNESDAY

8.00—Now's Business! (6)
News, Weather, Sports (11) (13)
8.30—Stanley, Brinkley - News (2) (8)
Cronkite - News (7) (10)
News, Weather, Sports (9)
Wild Wild West (11) (13)
7.00—Death Valley Days (2)
Cronkite - News (5)
Addams Family (7)
Bonanza (8)
Flintstones (11) (13)
7.30—Virginian (2) (8)
Lost In Space (5) (10)
Hogan's Heroes (7)
Fish Hunt (11)
Bonanza (13)
Ozzie and Harriet (13)
7.45—Comedian (11)
8.00—Bewitched (7)
C. D. Cruckerip (11) (13)
Patty Duke (12)
8.30—Beverly Hillbillies (5) (7) (10)

TUESDAY

Front Page Challenge (11) (13)
Y-Troop (12)
7.30—Petticoat Junction (8) (7) (11)
Dick Van Dyke (11) (13)
Perfect Place (12)
10.00—CBS News Special - Special (2) (7) (10)
Newsmagazine (11) (13)
Fifth Proud Land - Special (12)
10.30—Public Eye (2) (12)
11.00—News, Weather, Sports (2) (11) (12)
12.30—MOVIE: - "Four Sided Triangle" (5)
MOVIE: - "The Daughter of Rosie O'Grady" (7)
11.33—MOVIE: - "Riot in Cell Block 11" (10)
11.30—Johnny Carson (2) (8)
Wrestling (12)
11.35—MOVIE: - "The 49th Man" (11)
11.45—MOVIE: - "Flaming Wildcats" (13)

WEDNESDAY

Bob Hope (11) (13)
Gidget (12)
9.00—Concentration (6)
Cronkite - News (7) (10)
MOVIE: - "Pillow Talk" (12)
9.30—Dick Van Dyke (5) (7) (10)
Festival (11) (12)
10.00—Dr. Kildare (2) (8)
Danny Kaye (5) (7) (10)
11.00—News, Weather, Sports (9) (11) (12)
11.30—MOVIE: - "Treasure of Pancho Villa" (2)
MOVIE: - "Montana" (7)
11.32—MOVIE: - "Nightmare" (10)
11.30—Johnny Carson (8)
Tonight (11) (13)
11.40—MOVIE: - "Way Ahead" (5)
11.45—MOVIE: - "To Have and Have Not" (13)

Rawdon

RAWDON — Mount Pleasant United Church on the Rawdon circuit was filled to capacity on Sunday morning when many workers from Rawdon and friends gathered to celebrate the church's 20th anniversary.

Three floral arrangements of mauve and white 'mums were placed by their families in memory of Mrs. Ernest White, Mr. Donald Knight and Mr. Burton Wrightman.

Mrs. Mac Sharp, organist, played for both morning and evening services. The church choir sang two anthems, with the solo parts being taken by Mrs. Kenneth Watkins and Mrs. W. C. Cox. The choir was assisted by Mr. Howard Hutchison of Stirling.

In the morning, the pastor, Rev. W. C. Cox, preached on the requirements of church members. In the evening he paid tribute to the pioneers who built the church in 1871, and to those who had carried on the work down through the years.

The junior choir sang during the evening service, with Mrs. Cronkite and Wearen as accompanist. Mrs. W. C. Cox, Miss Sally McAdam and Miss Judith McAdam sang a trio.

Ushers were Bert Sharp, Howard Jeffs, Allen Wrightman, Larry Jeffs, Kenneth Smith and Doug Potts.

WAS BUSY COMEDIAN

Comedian Fred Allen wrote or starred in more than 700 shows in his 18 years on network radio.

POSITIVELY best for TV and FM in this area...

TOWERS ERECTED
ANTENNAS
REPAIRED
AND MOVED

Complete new tower installation with new leads, rotor, Crossfire antenna — all new from the ground up.

NO MONEY DOWN
As Low As
10.00 A MONTH

BOOTH
RADIO AND
TELEVISION LTD.
178 Front St. (Opp. City Hall)
Dial 968-5785

UNITED COMMERCIAL TRAVELLERS

HARVEST BALL

CLUB CEDARS, FRI., NOV. 12th

Dance — Chicken Dinner — Prizes

$6.00 per couple

Call 962-4730 — 962-4859 — 968-5354 — 968-9477

Limited Sale of Tickets

BE READY ! !

FALL AND WINTER TUNE-CAR SPECIAL

1. CLEAN AND GAP SPARK PLUGS
2. TEST ENGINE COMPRESSION
3. INSPECT ALL WIRING FOR WEAR
4. INSPECT DIST. CAP AND COIL FOR CRACKS
5. REMOVE DIST. AND INSPECT POINTS (OR REPLACE)
6. SET. DIST. WITH DWELL METER
7. SET IGNITION TIMING
8. ADJUST AND SET CARB. LINKAGE
9. ADJUST AUTO. CHOKE
10. ADJUST CARB. IDLE MIXTURE
11. ADJUST FAN AND GENERATOR BELTS
12. FREE UP HEAT RISOR VALVE
13. TIGHTEN CYL. HEAD AND MANIFOLD BOLTS
14. CLEAN FUEL FILTERS
15. TEST STARTER
16. TEST AND CLEAN BATTERY
17. INSPECT OIL AND COOLING SYSTEM
18. CLEAN AND SERVICE AIR CLEANER
19. SCOPE TEST
20. ROAD TEST FOR PERFORMANCE

(UNTIL NOV. 13 — 1965)

6-CYL. — $8.20 (parts extra) Reg. $12.50

8-CYL. — $10.00 Reg. $14.75

ELLIOTT MOTORS (Belleville) LTD.

366 NORTH FRONT STREET DIAL 962-4584

● PONTIAC ● BUICK ● VAUXHALL ● G.M.C. TRUCKS

(FREE PICK-UP AND DELIVERY SERVICE)

Ford Plants In Argentina Closed Down

BUENOS AIRES (Reuters)—Ford Motor Co's two plants in Argentina were closed down Monday, leaving 3,200 workers and employees idle following a labor conflict sparked by the dismissal of one man.

The conflict reached a climax Nov. 2 when 500 workers built barricades and blocked the industrial area. Some 800 persons, including most of the administration executives, were trapped inside.

Company spokesmen told reporters that dismissal notices had been sent to 197 workers but no action would be taken against the rest.

Income Tax Explained

A column designed for the working taxpayer who is not in a position to employ the services of a professional accountant or visit an Income Tax office.

By C. A. MILLER
Retired Supervising Assessor, Income Tax Department

WORKMEN'S COMPENSATION

Workmen's Compensation payments and pensions are not income for any purpose under the Income Tax Act, but I have found many cases where the taxpayer has received full pay from his employer while off work due to an injury and turned over to his employer the compensation payments received by him. In such cases, when filing his return, he should deduct from his income the total of the compensation shown on the receipt. He should make this deduction on the line indicated as "Other Deductions" and state why the deduction is made.

The employer is now correct in issuing a T4 slip showing the amount of wages paid to the employee in the year. In a few cases docs the T4 slip show the employer's reimbursement for wages paid due to his omitting the employees compensation cheques.

In cases where a mother living with a son receives a monthly cheque from the Compensation Board due to her husband having been killed in industry, such cheques need not be considered when figuring the mother's income to determine if he can claim her as a dependent. It is only her income of a taxable nature that would have any bearing on his claiming her as a dependant. Be aware of double check with your district income tax office or a letter to me following the instructions given below will bring you correct information.

For a personal reply, enclose a self-addressed, five cent stamped envelope, plus 25 cents for each question.

QUESTION 1: I am totally disabled and my only income is a monthly Workmen's Compensation cheque. Should I keep filing non - taxable returns?

Answer: No.

QUESTION 2: My wife was injured in industry. She now receives a monthly compensation cheque. She has no other income. Can I claim full exemption for her?

ANSWER: Yes.

RADIO

CJBQ BELLEVILLE

AM - 800

TUESDAY

4.05—Canadian Round-up with reports from all across Canada.
4.15—All The Top with John Ferguson. Music A Go-Go for the student set today. Plus the success sound survey.
5.00—Trentan and District. News with Ted Reimer.
5.30—Supper Time Swing Music. Radio Christian in with you for the supper hour.
6.00—Bulletin News with Lee Jourard.
6.10—The Sportlight is where Jack Devine is with all the latest stories from the fast world of sports.
6.00—CBC Tuesday Night. This program will be introduced by Norman Ravenhurst.
10.00—News.
10.30—The Late Show with Dave Crombie.

WEDNESDAY

8.15—Up With The Sun. Tom Hookings is CJBQ's morning man with music, news and sports.
8.00—Morning News with Dave Robertson.
8.30—Jack Devine in The Sportlight.
9.00—News.
9.30—Conversation and Music. Lee Jourard and Ted Reimer and Ted Snider from Trenton.
11.05—Why Not Call? Tom Hookings is host of this popular open line show. Call him with your problems, your likes and dislikes.
Quinte Area Events will be informed about the latest developments in the agricultural scene seen through the eyes of Phil Flagler.

FM - 97.1 m/c

TUESDAY

2.00—Showcase. (Art Watkins introduces a selection of his record of Broadway fame.)
4.00—Symphony Hall. (Selections from the great halls and grounds selected by Art Watkins.)
6.00—CJBQ F.M. News with Lee Jourard.
6.15—Music For Dining Hour. Sound and sweet music to listen and dine by.
8.00—Music As You Like It. The best of operatic airs are featured. Introduced by Lee Jourard.
10.30—The Late Show. Music for the end of the day with Dave Crombie.
11.00—Local and Regional News.

WEDNESDAY

9.10—Concert. Miniature Lunch classics in the morning.
12.35—Symphony Hall. Spirit in Paris. The Melachrino Strings and Orchestra.
2.30—Holland Calling. Dutch music with Ted Reimer.
3.00—Showcase. (Art Watkins plays Musical productions from the era of the great divas, past and present.)
4.00—Impressions In Music. A varied program of sounds and music for old and new.
6.00—News with Lee Jourard.
7.45—On Parade. The world's greatest military music.
8.00—Music As You Like It. Selections by Eugene Land and his Concert Orchestra and Singers. The classic greats.
11.00—Local and Regional News.

Whipper Is Knocked Out By Liberal

TORONTO (CP) — Wrestler William (Whipper Billy) Watson was knocked out of the political ring Monday by a 163-pound Liberal, Steve Otto.

Mr. Watson, who added eight pounds to his 155-pound frame during the federal election campaign, had no complaints about the fight for the York East riding held by Mr. Otto since 1962.

The professional wrestler said he was licked fair and square. He lost by more than 3,000 votes.

"You can't beat democracy," he said.

Does he want a re-match? "This has been a wonderful experience for me and I'd certainly have to consider running again."

SWITCHED A LONG WAY

The only non-comic role of Lori Saunders, Bobbi Jo on TV's Petticoat Junction, was in a horror movie.

IF YOU GIVE A HOOT . . .

about the appearance of your car, Sparkle Spray is the spice, that makes it nice. Just a few squirts of this bed, Detergent solution and water removes dirt and grime . . . then rinse to a sparkling finish.

Only 25c

Warm, heated wash bay.

FREE For a limited time.

Vacuum out your car's interior with our powerful cleaner. No obligation.

SPARKLE SPRAY
Coin-Op Car Wash
Westgate Plaza - Dundas St.W.
Just West of Hwy. 401
Bite-Way

AT THE BELLE — Wednesday — Jeanne Moreau indicates her pleasure at the magnificent Rolls-Royce given to her by her husband (Rex Harrison) as a wedding anniversary present in this scene from "The Yellow Rolls-Royce". The Metro-Goldwyn-Mayer picture depicts the extravagant adventures of the Rolls-Royce and its various owners and occupants over a period of years. Also in the brilliant all-star cast are Ingrid Bergman, Alain Delon, George C. Scott, Omar Sharif and Shirley MacLaine. The film is in Color and Wide-Screen.

Worked Plan to Swindle Woman Witness Testifies

QUEBEC (CP)—Gaston Constantin, a witness in the Moler Darabaner fraud trial, testified Monday that he and Darabaner worked out together on a plan to swindle a woman investment dealer.

Constantin, like Darabaner, is charged with fraud and conspiracy to defraud in connection with the investment firm of Junior Holdings. However, Constantin testified as a Crown witness Monday at the start of the trial.

Defence lawyer Raymond Daoust, cross examining the witness, cited his previous criminal record and pointed some of Constantin's past activities.

In testimony earlier Monday, Constantin, calling Darabaner "my boss", said there was a moment of joy when Constantin walked in. "I embraced him and by Rachel Smiley, the woman investment dealer.

"Now we can breathe a bit," he quoted Darabaner as saying.

Constantin said Darabaner had given him a courtroom cleared of all spectators except reporters. He also said the witness would have trouble speaking before the packed gallery, and Judge Cyrille Delage had granted a request that the courtroom be partially cleared.

He said Miss Smiley, president of Junior Holdings of Quebec City, handed the $45,000 over to him in a bank as a payment for a promised Quebec government contract to manufacture sidewalk edging.

To persuade her that his firm, Champlain Mortgage Loans, could get her the contract, Darabaner and Constantin had prepared letters with a forged signature of Rene Pierre, then public works minister, the witness said.

Constantin testified that the $45,000 payment was the first of two Miss Smiley handed to their group. The second was of $50,000.

Constantin said he had been named vice-president of Champlain "for services rendered" to Darabaner.

Champlain Mortgage Loans was set up after an earlier loan company, Universal Aid—which Darabaner operated, lost its licence.

The 42-year-old Quebec City business man's trial continues.

Man Protests War, Sets Fire to Self

NEW YORK (AP) — Police said a 22-year-old man set fire to himself in front of the United Nations building early Today and was critically burned.

Police identified him as Roger A. La Porte, 22. He was taken to Bellevue Hospital where he was reported in critical condition with burns over his entire body.

Police said La Porte told them he started burning himself because, "I'm anti - war, anti - war."

He identified himself as a member of the Catholic Workers, a group of pacifists who work with alcoholics and the poor.

Officers said La Porte poured gasoline over himself and ignited himself at about 8 a.m. in the middle of First Avenue, about 20 feet in from 42nd street.

Asked why he tried setting himself on fire early in the morning, he told police: "So nobody could stop me."

He told police, "I did this as a religious action."

Movie Column

Mickey Rooney Puts Blame On Own Small Shoulders

By BOB THOMAS

HOLLYWOOD (AP) — You think the life of a star is one large bed of roses? Then you should read some of the memoirs written by the acting folk. Almost any of them could be subtitled Nobody Knows the Trouble I've Seen.

Mickey Rooney, with no visible ghost writer on the jacket, has penned his life story with the curious title of i.e., an Autobiography (Putnam, $4.95). He describes his story at the outset:

"It's the paradox of a child who was a man and a man who was, or tried to remain, a child. At the age of 15 months I was working in burlesque and by the time I was two, I was ad-libbing scenes. But at 30 I was still shockingly immature, a con man's delight, a con woman's pot of gold."

Author Rooney is hard on few people in the book. Mostly, he places the blame on his own small shoulders for the parade of disasters that have befallen him. Reading about them, you wonder that he has retained his resiliency.

"Yes, I Can" (Farrar, Straus and Giroux, $6.95), written by Sammy Davis Jr. with Jane and Burt Boyar, makes Mickey's problems seem like small potatoes. Sammy's travails were not entirely interior, but also resulted from the fact that he is a Negro.

In the Davis saga, everything is related with a keen eye for drama and scope. And all is told in staccato style, but that is the way Davis lives, works and tells his story.

SPARES NO ONE

He spares no one and is particularly harsh on his family and himself. It may be overwritten in places, but it's more than a show business memoir; it is a social document.

You might not think that a jolly chap like Allan Sherman would have any problems. Think again. And read his autobiography A Gift of Laughter (Atheneum, $5.95).

Sherman marches through stages of starvation and overeating, of fame and failure in the harsh world of television variety and quiz shows. The worst came when he was fired as producer of the Steve Allen Show.

"I had reached the bottom of the locked - door syndrome," he writes. "Reality stinks. It never was any good, I thought, and nobody cares. Nobody gives a damn if you live or die, and every time I touch something tangible, somebody takes it away from me."

Soon afterward, though he left with My Son, the Folk Singer, and suddenly everybody loved him.

Miss Kilgallen Dies in Sleep, Cause Unknown

NEW YORK (AP)—Dorothy Kilgallen, dead at 52, started her career in fame as a columnist and television personality by circling the globe in a breathtaking 24 days.

The year was 1936, and by dirigible and by China Clipper she worked her way across land and sea. Her daily reports made her a celebrity.

But the name Miss Kilgallen Monday as she slept after appearing as a regular panelist on the Sunday night What's My Line? television show and writing her Voice of Broadway syndicated column.

An autopsy failed to reveal the cause of death. Dr. James Luke, the examiner, said further tests will be made.

BORN IN CHICAGO

Miss Kilgallen was born in Chicago into a newspaper family. Her father, James L. Kilgallen, was with the now defunct International News Service for many years and now is with the Hearst Headline Service.

She grew up in Brooklyn. As a summer cub reporter in 1931 she got her first byline and never returned to college.

Her race around the world in 1936 catapulted her into fame. The then New York Journal ran her cabled stories on the front page.

She and her husband, Broadway producer Dick Kollmar, 54, lived in a five-storey Manhattan town house. They had three children.

Queen Steals Spotlight at Performance

LONDON (Reuters) — The Queen stole the spotlight from a star-studded gala famous performers at the Royal Command variety show Monday night.

She was laughing at herself as the command performance opened traditionally with gentle jibes in the direction of Royalty.

The performance netted £64,000 ($120,000) for the British Variety Artists' Benevolent Fund. Among the headline performers were veteran comedian Jack Benny, the singing trio Peter, Paul and Mary, and the pop - song couple Sonny and Cher—all Americans.

The Queen arrived in a shimmering blue and white diamante taffeta dress and white fur wrap, crowned by the blaze of her jewels. She was accompanied by the Duke of Edinburgh.

British comedian Max Bygraves opened the show by saying he had been told to joke about schools in Australia, where Prince Charles will soon be a pupil, and to mention Rhodesia, Britain's current crisis spot.

For that, he said, he might get a medal—for bravery.

PLANNED OWN SHOW

The story - line of Russian Roulette, an upcoming Bob Hope show on television, was first suggested by Hope himself.

ANN MARGRET and MICHAEL PARKS

Something scandalous always happens when...

BUS RILEY'S BACK IN TOWN

Park

ALSO JOAN CRAWFORD
"I SAW WHAT YOU DID"
ADULT ENTERTAINMENT
TODAY - WED. ONLY

Metro-Goldwyn-Mayer Presents an Anatole De Grunwald Production starring

THE YEAR'S MOST LUXURIOUS LOVE STORY !

INGRID BERGMAN • REX HARRISON
ALAIN DELON • GEORGE C. SCOTT
JEANNE MOREAU • OMAR SHARIF
AND SHIRLEY MacLAINE

EVERYTHING HAPPENS IN...

The Yellow Rolls-Royce

In Panavision and MetroCOLOR

MAT CARNEY • WILLY COX • JOYCE GRENFELL • MOIRA LISTER • EDMUND PURDOM

STARTING TOMORROW

Belle FAMOUS PLAYERS THEATRE

2.00 7.00 - 9.10 SMOKE IN LOGES

LAST DAY
William Wyler's
"THE COLLECTOR"
7.00 - 9.10

THEATRE FEATURE TIMES

AT THE BELLE — Terence Stamp, Samantha Eggar in William Wyler's "The Collector" in Technicolor: 2.20 - 7.10 - 9.20.

* * *

AT THE PARK — Ann Margret, Michael Parks in Bruce Riley's "Bus Riley's Back in Town", in color at 7.00 and 10.00. Joan Crawford and John Ireland in "I Saw What You Did" at 8.45.

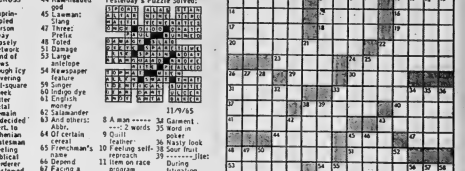

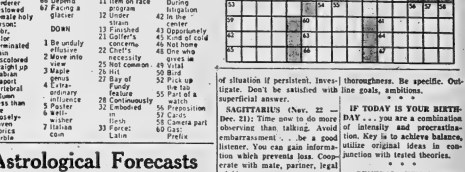

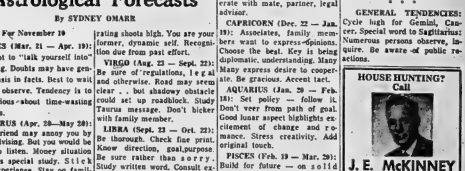

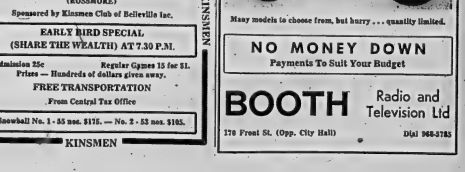

ACROSS

1 Unprincipled person
6 Sway loosely
10 Network
14 Kind of news
15 Rough icy covering
16 All-square
17 Green lettuce
18 Metal
19 Remain undecided
20 Part. to Athenian statesman
22 Feeling
23 Biblical murderer
24 Bestowed
26 Female holy person: Abbr.
29 Color
30 Germinated grain
31 Discolored
33 Straight up
37 Arabian seaport
38 Vertebral column
40 Less than one
41 Closely-woven fabric
43 Marble
44 Raw-hided god
45 Lawman: Slang
47 Three: Prefix
48 Toted
51 Damage
53 Large antelope
54 Newspaper feature
58 Singer
60 Indigo dye
61 English money
62 Salesander
63 And others: Abbr.

DOWN

1 Be unduly effusive
2 Move into view
3 Maple genus
4 Extraordinary influence
5 Pallet
6 Well-wisher
7 Italian coin
8 A man ------
9 ------ words
9 Quill feather
10 Feeling self-reproach
11 Item on race program
12 Undo, stress
13 Finished
21 Cutlery concerns
25 ------'s necessity
26 Not common
26 Hit
27 Bay of Fundy feature
28 Continuously
32 Embodied in
Reich
33 Fern
Latin
34 Garment
35 Nord in Paris
36 Nasty look
38 Bar, for one
39 ------Jitei
Dunn's litigation
42 In the center
43 Opportunely
45 Kind of cold
46 Not home
48 One who gives up
49 Vital
50 Bird
52 Pick up the tab
55 Part of a watch
56 Preposition
57 Carve
58 Camera part
60 Ltd.: Prefix

Yesterday's Puzzle Solved:

11/9/65

Astrological Forecasts

By SYDNEY OMARR

For November 10

ARIES (Mar. 21 — Apr. 19): Best not to "talk yourself into" anything. Double your energies in routine basis in facts. Best to wait — and observe. Tendency is to be curious about time-wasting subjects.

TAURUS (Apr. 20—May 20): Older friend may annoy you by over advising. But you would be wise to listen. Home situation requires special study. Stick with experience. Stay on familiar ground.

GEMINI (May 21—June 20): Cycle remains high. Follow through on hunches. Stress personality, personal appear a n c e. Make contacts. Display initiative, originality. Opposition boils down to mere talk.

CANCER (June 21 — July 22): Obtain hint from Gemini message. Accent direction, g o a l. Exude air of confidence. Y o u may have to tread into uncertain areas. Do so if you want knowledge. No time to hold back.

LEO (July 23 — Aug. 22): Day when recent depression vanishes. Friends bring cheer, laughter. Personal magnetism rating shoots high. You are your former, dynamic self. Recognition due from past effort.

VIRGO (Aug. 23 — Sept. 22): Be sure of regulations, l e g a l and otherwise. Read any r e a d clear . . but shadowy obstacle could set up roadblock. Study Taurus marriage. Don't bicker with family member.

LIBRA (Sept. 23 — Oct. 22): Be thorough. Read fine print. Know direction, goal, purpose. Be sure rather than s o r r y. Study yourself well. Consult expert. Be sure of sources.

SCORPIO (Oct. 23—Nov. 21): Your special talents, abilities, called into play. An air of mystery prevails. You can get to bottom of situation if persistent. Investigate. Don't be satisfied with superficial answer.

SAGITTARIUS (Nov. 22 — Dec. 21): Time now to do more observing than talking. Avoid embarrassment . . . be a good listener. You can gain information which prevents loss. Cooperate with mate, partner, legal advisor.

CAPRICORN (Dec. 22 — Jan. 19): Associates, family members want to express opinions. Choose the best. Key is being diplomatic, understanding. Many Many express desire to cooperate. Be gracious. Accent tact.

AQUARIUS (Jan. 20 — Feb. 18): Set policy — follow it. Don't veer from path of goal. Good lunar aspect highlights excitement of change and romance. Stress creativity. Add original touch.

PISCES (Feb. 19 — Mar. 20): Build for future — on s o l d foundation. Means gain friendship, co-operation. Obtain hint from Capricorn message. Stress thoroughness. Be specific. Outline goals, ambitions.

* * *

IF TODAY IS YOUR BIRTHDAY . . . you are a combination of intensity and procrastination. Key is to achieve balance, utilize original ideas in conjunction with treated theories.

* * *

GENERAL TENDENCIES: Cycle high for Gemini, Cancer. Special word to Sagittarius: Numerous persons observe, inquire. Be aware of public reactions.

HOUSE HUNTING? Call

J. E. McKINNEY
REAL ESTATE
962-8181

(Advertisement)

FALSE TEETH That Loosen Need Not Embarrass

Many wearers of false teeth have suffered real embarrassment when their plates dropped, slipped or wobbled at just the wrong time. Do not live in fear of such embarrassment. Just sprinkle a little FASTEETH, the alkaline (non-acid) powder on your plates. Hold false teeth more firmly, so they feel more comfortable and you can eat and talk more easily. Get FASTEETH at drug counters everywhere.

KINSMEN

KINSMEN SOCIAL EVENING
WEDNESDAY NIGHT 8 P.M.
AT
TOBE'S COUNTY GARDENS
(ROSSMORE)
Sponsored by Kinsmen Club of Belleville Inc.

EARLY BIRD SPECIAL
(SHARE THE WEALTH) AT 7.30 P.M.

Admission 25c — Regular Games 15 for $1.
Prizes — Hundreds of dollars given away.
FREE TRANSPORTATION
From Central Tax Office

Snowball No. 1 - 55 nos. $175. — No. 2 - 53 nos. $105.

KINSMEN

OFF-SEASON SPECIAL
SAVE UP TO $86.00
ON A BRAND NEW
HONDA

Many models to choose from, but hurry . . . quantity limited.

NO MONEY DOWN
Payments To Suit Your Budget

BOOTH Radio and Television Ltd
176 Front St. (Opp. City Hall) Dial 968-3785

The WANT-ADS ... to work for you

WANTED MALE

Aluminum Company Of Canada Limited Kingston Workers

Requires

Senior Mechanical Draftsman

Candidates should be graduates of a Technical High School or an Institute of Technology or hold an Ontario National Certificate.

Two to four years experience in a mechanical drafting office is required.

Permanent position, offers excellent working conditions. Benefits include Medical Vacation, Pension and Life Assurance Plans.

Apply in writing, giving full details of education and experience to:

Employment Manager
P.O. Box 2000
Kingston, Ontario

Contact your local National Employment Service Office

NP-21

TOOL & DIE MAKERS

SALARY OPEN

WE NEED MEN

Experienced with lay-out ability. — New plant in Quinte Bay area. Re-location assistance if needed.

Phone Collect

MR. G. I. COCKERILL Jr.

613-476-2191

PROCTOR SILEX LTD.

N3-41

DAILY NEWSPAPER REQUIRES service of junior reporter, minimum educational requirements senior high school. Excellent opportunity for the young individual who is interested in making a worthwhile vocation. Apply Box A-20 The Intelligencer.
N4-41

FAST PROMOTION and A SECURE FUTURE FOR YOUNG MEN in RETAIL STORE MANAGEMENT

Rapidly expanding Canadian Retail Firm with stores from coast to coast has immediate openings for young men in our Belleville store. Excellent salary agreement with future opportunities in finance and administrative positions.

Starting salaries depend upon age, education and work experience, and will be attractive. Must have Grade 12 or equivalent. Universities and Colleges graduates at the Management level range upwards from $7,000 to over $10,000 annually.

Extensive expansion program and supervisory training provides excellent opportunity for rapid promotion based upon individual performance.

Employee benefits include Pension Plan, Group Life Insurance, Major Medical Insurance, Staff Discount Purchasing, Summer and Winter Vacations.

QUALIFICATIONS:

Age 21 to 28. Single men preferred.

Leadership ability.

Ninth School Graduation, or better.

Willingness to accept periodic extensive out-of-town assignments.

Reply stating full particulars, Name, Address, Telephone Number, Age, Marital Status, Education and Previous Work Experience.

BOX NO. A-114
THE INTELLIGENCER
NB-21

RESPONSIBLE MEN FOR SALES CAREERS
$300. TO $450.
PER MONTH
INITIAL INCOME

A leading Canadian Corporation invites applications from energetic sales executives and sales-trainees, individuals with potential for management to fill positions in a major expansion. Successful candidates will have to be able to undertake a comprehensive training program with a view to rapidly qualifying for our Management Training Plan. Excellent salary and incentive compensation and pension plan. For appointment write

BOX A-96
THE INTELLIGENCER

Giving full particulars as to employment, marital status, education and telephone number.

RELIABLE MARRIED MAN, ON permanent staff, required for assisting very late night to night person. Phone 968-9485.
N3-21

SECURITY OFFICER — MAN 30-50 years of age. For full and part time day employment. Some experience preferred, but not essential for security and police duties. Conditions combined. P.O. Box 635.
N3-41

WANTED MALE

Products – Marketing

THE EMPLOYER

A large expanding industrial organization, with world wide affiliations.

THE POSITION

A senior internal sales position, with responsibilities initially in the area of general products and industrial chemicals, but expanding into the complete function of the sales program as territory and abilities of the individual will permit.

THE APPLICANT

A sales oriented and ambitious individual between the age of 30-40, experienced in the above knowledge of marketing and sales. The desire to meet the challenges involved in a dynamic management is essential.

Salary is open and a generous range of all usual company benefits will be offered. All applications will be received in the strictest confidence.

REPLY TO BOX A-19
THE INTELLIGENCER
NB-21

LICENCED MECHANIC WILLING to move out of city. Excellent salary for steady worker. Apply Box A-12 The Intelligencer.
N3-21

PART TIME HELP, BETWEEN 3 and 5 p.m. Monday to Saturday. Must have own transportation. Please write complete details to Box A-98 The Intelligencer.
N2-21

DRIVER SALESMAN FOR CHEESE and bread delivered route. Highest commission paid, good working conditions including welfare plan and pension plan. Devite's Bakery, 49 Pinnacle St., Belleville. Bloomfield 393-3171 after 7 p.m.
N3-21

YOUNG MAN 18 TO 25 TO learn trade of bricklaying. Permanent work for steady worker and have dependable car. Good salary and a permanent job.
N2-21

PLANT SUPERVISION FORD MATERIAL HANDLING FOREMEN PRODUCTION FOREMEN

Successful Candidates Must Have PLANT SUPERVISORY EXPERIENCE

OR

Two to five years industrial experience; proven leadership qualities; aptitude and interest in plant supervision; and a minimum years of post high school education obtained through a technological institute, university or apprenticeship course.

Please direct a complete personal resume including work experience to:

Salaried Personnel Supervisor
FORD MOTOR COMPANY
OF CANADA LIMITED
Ontario Parts Plant
Oakville, Ontario

SALESMAN

Due to expanding sales we have an opening for an experienced man with good used car background. Salary, plus bonus and car supplied Best of Commissions. Company benefits. Grow with a growing dealership.

Apply MEL MAREK
STEVENSON FORD
SALES LTD.
321 NORTH FRONT
962-9141
N3-21

LOT MAN

Experienced: for New and Used Car Dealer. Good Wages, Company Benefits.

STEVENSON
Ford Sales Ltd.
962-9141
N3-21

WANTED
MALE OR FEMALE

REQUIRED IMMEDIATELY
HAIR STYLISTS
for
MICHAEL'S
HAIR STYLISTS
Shopping Plaza
962-5845
N2-41

WANTED FEMALE

PART-TIME SALESLADY

Mostly Week-end Work
$300. MONTHLY POSSIBLE
Apply With References
LESLIE'S SHOE
STORE LTD.
O28-cv-tu-th-tf

CAN YOU TYPE?
$300. MONTHLY POSSIBLE
HOME TYPING
Full or Part Time
Instruction Manual — $1.00
TORHAM CO.
Box 68 Postal Station H
Hamilton, Ontario
N3-41

HOUSEKEEPER COMPANION for elderly lady living alone. Modern house, all conveniences, no cleaning or washing. Apply Box A-13, The Intelligencer.
N3-21

BABYSITTER IN CHILD'S HOME for 2 days per week. Phone 962-9505.
N3-21

WANTED CAPABLE HOUSEKEEPER to adult family of two. References. Box A-36 The Intelligencer.
N3-21

YOUNG WOMAN WANTED TO work in home with two children. Must be experienced. 962-3161.
N3-21

WOMAN WANTED TO CARE for home and 2 children. Live in Trenton 392-9675 or 392-4311.
N3-21

RELIABLE BABY-SITTER FOR two children, 3 days per week. East Hill. 962-2467.
N3-41

BABYSITTER FOR 2 CHILDREN in children's own home, 7:15 a.m. to 4:45 p.m. Phone 962-2128.
N3-21

COMPANION TO ELDERLY WOMAN in home. Some housekeeping duties. Live-in. $15. weekly. Phone 968-6255.
N3-21

HOUSEWORK BY THE DAY
962-8725
N3-21

PART-TIME POSITIONS

Available in our downtown telephone office. Hours to suit. Salary and bonus.

PHONE 962-4700
N3-21

REAL ESTATE WANTED

LISTINGS WANTED
THINKING OF SELLING?
We Need Your Home List With
TOM DUTTON
Real Estate
962-9279

WANTED

USED PRESSURE SYSTEMS ON new Beatty gear-driven pumps. Complete skids of parts and repair service. Pringle Cooper, Ltd., Aylesworth
N3-41

BARRETT'S NEED ONE-WAY extractors for furniture or will buy. Phone 962-2555 Belleville or 183 Canniffe St. 968-2121 collect.
A4-26-tf

CUSTOMERS TO SAVE MONEY at The Barn, 103 Station Street, Belleville if you can't get out to build any article.
O15-tfn

WANTED TO BUY OLD VILLAGE or area make, write Box A-62 Quinte Intelligencer stating details.
A21-tf

THE DICK GARDINER FARM Now booking for the Fall and Winter season. 962-8057.
O19-tfn

EMPLOYMENT WANTED

LAWN CUTTING, GARDEN WORK and jobs, hauling. Clip and haul. 962-2662.
N3-21

STORM WINDOWS PUT ON, clean gutters, paint and odd jobs. Phone 962-9016.
N4-21

PAPERHANGING, PLASTERING, tiling, painting, reasonable prices, G. Vos. Phone 962-9016.
N4-tfn

INTERIOR AND EXTERIOR painting and paper hanging, 962-2233.
N3-21

A. F. HUBBS, PAINTING INterior and exterior. Free estimates, joint filling. 968-6388 after 5.
N3-21

HOME RENOVATIONS, PAINTing, decorating. Free estimates. WO 8-7361
O2-tf

ROOM AND BOARD

ROOM AND BOARD IN PRIVATE home for working man or student, middle-age preferred. Box A-18 The Intelligencer.
N3-21

LOVELY WARM BEDROOM in quiet home. Close to downtown. Private entrance. Gentleman preferred. 968-7816.
N3-21

COMFORTABLE BEDROOM IN modern home. Suit business gentleman preferred. Board optional. Phone 962-2554.
N3-41

ONE LARGE WARM FRONT BEDroom, breakfast and dinner at night. Parking space. On bus route 962-1528.
N3-21

YOUNG GENTLEMAN OR lady room and board. Close to York and downtown. 962-0619.
N3-21

LARGE ROOM, TWIN BEDS AND private room with board for 2 ladies, privileges, Herchimer and Binder. Parking space. 962-2554.
N3-21

BEDROOM NEAR HOSPITAL. 962-2554.
N3-21

HOME AWAY FROM HOME. Telephone, parking, etc. Share my home. Reasonable rates. Suit 2 adults. Contact Tom Haslip. 962-1870
N2-a-tf-tu-th-tf

HEATED APARTMENT, 3 ROOMS bath and private. Adults only. East Hill. Available Dec. 1. 962-3521.
N3-21

THREE BEDROOM HOUSE IN Thurlow Village. Available Dec. 1. $80 a month. Phone 962-2555.
N3-21

TO LET

2 ROOM APARTMENT SUITable for 1 or 2 persons. Private bath. Gentleman preferred. 962-6715.
N3-21

HALF DOUBLE BRICK HOUSE, 310 Albert Street, East Hill, $80. monthly. 962-4342 days, 962-4342 evenings.
N3-21

HOUSE TO LET. CENTRALLY located, fully heated, clean and comfortable, 968-6180.
O18-tf

CLEAN BRIGHT APARTMENT, rooms and bath, Heated, East Hill, $80. monthly. 962-4810.
N3-21

IMMEDIATE POSSESSION, 2 and 3 bedroom split-level carports, Bayside Park. $135. and $150. per month. Phone 968-8122.
N-tf

SEVEN ROOM HOUSE, 153 Division Street. Available November 15. Phone 962-2555.
N3-21

2 ROOM UPPER APARTMENT. Private entrance. Gentleman preferred. East Hill. Immediate possession. 962-2555.
N3-21

3 ROOMS, HEATED, APARTment with bath, East Hill, Furniture. $45. monthly. 962-2279.
N3-41

ANN ST. — COMFORTABLY heated 3 room apartment. Adults. 962-4875.
N3-21

4 ROOM HEATED APARTMENT, 2nd floor, private bath. Suit couple, no children, no pets. Phone 962-2555.
N3-21

FOUR ROOM BASEMENT APARTment. Private bath. Suit couple. Y.M.C.A. and schools. Appliances. 962-3007.
N3-21

LARGE 3 BEDROOM BRICK home in lower town. Phone 962-2555.
N3-21

ONE BEDROOM APARTMENT, large room with kitchen, fully furnished, heavy-duty stove and refrigerator, private bath and entrance, East Hill $80. per month. Bus route 962-1614.
N3-21

BEDROOM APARTMENT, FOUR rooms and bath, furnished, heated, private bath and entrance, $125. stainers. 962-3033.
N3-21

LARGE CLEAN TOP FLOOR 3 triplex, 2 bedrooms, dry, living room, kitchen, bath, hot water heater, hardwood floors, Bay Shore Terrace. Phone 962-4386 after 5 p.m.
O-tf

1 BEDROOM APARTMENT

MODERN APARTMENT BUILDING — EAST HILL LOCATION — BLOCKS TO DOWNTOWN — Large living room separated from modern kitchen, 4-piece ceramic bathroom, private yard and parking. Extra Laundry facilities. Reasonable Rental. Suitable for couple.

PHONE 962-5297
W. J. McCORMICK
REALTY LTD.
89 STATION ST.
O21-cv-o-tf

4 ROOM UPSTAIRS APARTment private bath, East Hill, $70. monthly. 962-4342.
N3-21

BED-SITTING ROOM, BATH privileges call after 5 p.m. 968-7345.
N3-21

FIVE ROOMS. UNHEATED. Adults. $55. Phone 962-2123.
N3-21

TWO BEDROOM UNFURNISHED apartment, heated, private bath, 183 Canniffe St. 968-2121.
A4-26-tf

COSY SELF-CONTAINED COMfortable 2 room apartment with bedroom, private bath, storage space, heated, unfurnished. Ideal for working couple. Heated, West Hill. 962-2554.
N3-21

3 BEDROOM BUNGALOW, LIVing room, dining room, kitchen, bath, full basement, oil heat, $90 962-1619.
N9-11

MODERN 3 BEDROOM BUNGALOW Ring Road, Belleville. Rent $95 per month. Phone 962-2555 or Arrowhead Place, Kingston 542-4631.
N3-21

3 BEDROOM BUNGALOW, 2-car-port, basement, oil heat, shore property. 968-9295.
N3-41

HEATED 1 BEDROOM APARTment, East Hill, $70. monthly. Phone 962-2555 or 962-4342.
N3-21

AVAILABLE DEC. 1, HEATED 2 bedroom apartment, basement, stove and refrigerator, 142 Victoria. Phone 962-7194 after 5 p.m.
N2-tf

2 BEDROOM DUPLEX APARTment, heated, corner of John and Church Streets. Phone 962-4342 or 968-6318.
N3-21

2 BEDROOM DUPLEX APARTment, hydro, north of Belleville. 962-4701.
N3-21

2 ROOM FURNISHED APARTment, heated, private bath, East Hill. 962-4342.
N3-21

SMALL 3 BEDROOM BUNGALOW built-in cupboards, heavy-duty wiring, basement, oil heat. $105. 968-7816.
N3-21

LOWER 4 ROOM APARTMENT, 1 bedroom, living room, kitchen, bath, heated, hydro, separate entrance $85. monthly. Phone 962-2555 or 962-4342.
N3-21

FURNISHED TWO - BEDROOM apartment, 6 months, newly decorated. Apartment 3 215 Front Ave. Phone 962-6823.
N3-21

3 BEDROOM SPLIT-LEVEL, 2½ baths, attached garage, recreation room, 968-6255 Belleville, also immediate occupancy, unfurnished cottage 962-4483
O-tf

ONE AND TWO BEDROOM APARtments with refrigerators and stove Apartments, Bridge St. E. Binder. Parking space. Newly decorated, refrigerator, stove, heated. 962-2555.
N3-21

LOWER 3 ROOM APARTMENT, heat, refrigerator and water furnished, $75. monthly. Available Dec. 1. 962-6417.
N3-21

HEATED, 3 BEDROOM APARTment, $125. monthly. Available Dec. 1, 962-6417. Phone 962-6417.
N3-21

EAST HILL, SELF-CONTAINED 3 bedroom heated upstairs apartment, $125. monthly. Available Dec. 1. 962-6417. Phone 962-6417.
N3-21

HOUSES AND APARTMENTS Dour Great Realty Home Finders 962-2211.
N3-21

COMFORTABLE HEATED FURNished apartment, two large rooms, East Hill on bus route. Separate entrance. 968-6224.
N3-21

TO LET

3 ROOMED, HEATED BASEMENT APARTMENT

Furnished, Fridge, Stove, Tiled Bath, Shower, Heat and Hydro included, Near Hospital.

Available December 1.

962-0765
N3-21

APARTMENT AND HOUSES, FOR information call Gordon Woods Real Estate 962-2255.
N3-21

TWO BEDROOM APARTMENT, living room, kitchen, bathroom, 22 Dunbar Street. Phone 962-2555.
N3-21

2 BEDROOM BUNGALOW VERY nice, near school. Available Dec. 1. 968-7816.
N3-21

EAST HILL, GROUND FLOOR apartment, 2 rooms with bath, heated, hydro, $70. monthly. Garage available. Close to bus stop. 968-7120 after 6.
N3-21

4 ROOM INSULATED BUNGAlow on Bay Shore at Rossmore. 962-6041.
N3-tf

FOR SALE

FURNITURE DISCOUNTS — corner combinations, kitchen suites, chesterfield suites, coffee and occasional tables, room lots, odd pieces, mattresses, refrigerators, stoves, washing machines, studio desk desks, sewing machines, T.V. consoles, radios, record players, tape recorders, used furniture and appliances of quality always wanted. Buy or sell. 3 p.m. Belleville Furniture Exchange, 257 Front St. Belleville 962-2255. Open evenings. Appointments. Liquidators, Appraisers.
O-tf

USE OUR LAY-AWAY PLAN at THE BARN
103 Station Street — Belleville
All types of articles wanted for the family at reasonable prices.
O15-tf

CURSON'S NEW AND USED clothing 25 E. Dundas St. Clothing for all the family at bargain prices. Army boots and shoes.
A11-tf

UPHOLSTERING, OLD AND modern furniture, also chrome chairs. We supply highest quality of materials, workmanship guaranteed. Phone 962-2555.
N3-21

LADIES' GREY FALL COAT, size 16-20. Good fall coat. Phone 962-2555.
N3-21

GOOD SELECTION OF USED pianos, Heil, Sherlock-Manning, Wurlitzer, etc., from $150. up. Nicholson's, 340 Front St.
N3-tf

FREEZER CHESTS — TOP quality sides of beef, ribs and rear also quarters, available. Wermark's Meat Market, R. R. 2 Belleville. Phone 962-2555.
N3-21

MEN'S COATS AND SUITS MANdarin sweaters and sport coats are slightly used. 580 Dundas St. E. Belleville.
N3-21

TEENAGE SKIN PROBLEMS solved by Bonnie Bell. Phone location at Latimer's, A423-tf

LET DODEY'S REMOVE SUPPERTIME WORRIES

With Delicious FISH AND CHIPS With COLE SLAW
FREE DELIVERY on All Family Packs
From 4:30 to 7 p.m.
5 Orders For $2.
CALL 962-0149 — 403 Front St.

ELECTROHOME ELECTRIC ORgan. Phone 396-3211 Deseronto.
N3-21

FOR WINTER NIGHTS ONLY, 1966 Chevrolet Impala, 4 door hardtop, V-8 engine, power steering, power brakes, 6 cyl. Phone 962-1151 after 6 p.m.
N2-tf

TWO ROOMS OF APARTMENT furniture, heated, hydro, private entrance, 962-8508 after 6 p.m.
N2-tf

Bellevue Apartments
Patterson Street
1 and 2 Bedroom Apartments Available Immediately
On First and Third Floors
Rent $70. to $90.
Call 968-5363
B11-tf

APARTMENTS AND HOUSES TO Let. Gordon Woods Real Estate Broker. 962-4346. Office 247 Dundas St. Belleville.
N3-21

SMALL APARTMENT, UNFURnished, 3 rooms, North Street. 962-6300.
O29-tf

BEDROOM APARTMENT. Newly decorated On Bedford Street. Apply 62 Bedford.
Ap4-tf

NOTHING TO PAY UNTIL SPRING 1966
ALUMINUM WINDOWS DOORS AWINGS

Why do without aluminum windows and doors in your winter home if there is nothing to pay until next spring? Our 6 month deferred payment plan costs only 1% per month.
FREE ESTIMATES:

BRUCE MAY MFG.

DIAL 968-6200
9 A.M. to 5 P.M.

TEEN DOLL CLOTHES, LITTLE sister etc, well made, very reasonable, excellent selection now for Christmas shopping. 962-1048.
N3-41

WALNUT FLATWARE CHINA dresser-Cabinet condition, children's crayon set, Christmas decorations shopping. 962-1048.
N3-41

SHORT FUR JACKET, BROWN mink, size 38. Good, as new. Phone 962-6826, 313 Coxwell St.
N3-21

FOR SALE

GUNS BOUGHT SOLD TRADED Repaired. Fishing Tackle licenses live bait. Napps gas and fishing Kelly's Sports Shop 968-6366
N31-tf

ALUMINUM DOORS 64-1/2 inches, aluminum windows $19.50 Free installation Marsh Enterprises 962-2154.
N3-21

SKIDOO, SKIDOO, SKIDOO! Alluminum Boats and Motors. See them at Reddick's Sales. Belleville. Open 8 a.m. to dusk power. Closed Sundays and holidays.
O23-tf

30-INCH WESTINGHOUSE ELECtric range. Excellent condition. Priced for quick sale, $45. Phone 962-2555 after 5 p.m.
N3-21

APPLES — McINTOSH COURT, Spy, Delicious, Greening and Basket or Bushel. Orders and delivery — Herrington's Fruit Stand, Rossmore, 4 miles west on Rednersville Road.
O9-tfn

SKIDOO SNOWMOBILES ON sale! Easy payments in 20 months. Phone 962-2555 Master Mfg. 966 Lettimer's Drug Store
A423-tf

GOOD COB CORN, GEORGE Brown, 962-2183.
N3-21

MUSKRAT COAT, WORN 3 months, new $600. Price $250. Basket of fruit. Phone 962-2555 latimers — Herrington's Fruit Stand, Rossmore, 4 miles west on Rednersville Road.
O9-tfn

MARC THIS A MUSIC CHRISTmas for the whole family by purchasing a Conn Band or Orchestra Conn and you or any Student Elsewhere. Terms to suit your budget. Reddick's Sales Ltd.
A423-tf

PLASTIC STORM WINDOW kits. Nailing strips and plastic included 36" x 72" — Kit — 4.98 — Extra plastic 1.98 — Extra nailing strips .49 — Ward's Furniture, Belleville Ontario.
N3-21

GENERAL DOUBLE HEAD coal furnace. Could be converted to propane installation. Phone 962-2555 arranged. 176 Moira St. E.
N3-21

PHILIPS TAPE RECORD High Fidelity with 4 speed, $50. 1139 after 6 p.m.
N3-21

93 COMBINATION RADIO-RECcord player. Floor model, 8 speakers, automatic, AM-FM stereo. Short wave. 332-4316 after 5 p.m. Trenton.
N3-21

TV Towers, Rotors
And Antenna, New and Used
Sales and Service
ALL WORK GUARANTEED
Free Estimates at No Obligation
Terms On The Arranged
Radio Enterprises
Ltd.
Quinte Antenna
Service
R. R. 2 Belleville
962-8500
Owned and Operated by
Bill Bowker
N9-41

WHEEL ALIGNMENT
MOST POPULAR CARS
$7.95
DOMINION TIRE STORES
14 BRIDGE STREET WEST
968-5575
SAVE ON TV TOWER SECTIONS
OUR PRICE FROM $9.95
Less Discount Coupons
Charge It — Instant Credit
CANADIAN TIRE
348 Coleman St.
Belleville
31-y27-cv-tu-th-tf

IRELAND'S
LOW OVERHEAD
OPERATION
COPPERTONE
SALE
APPLIANCES

G.E. RANGE (22251) 24" deluxe, clock controlled oven, window in door. $198. with trade.
Coppertone

G. E. REFRIGERATOR — (13FL51) 13-cu. ft. deluxe frost-free, swing-out shelves and crisper — $399. with trade.
Coppertone

RCA 30" deluxe clock controlled oven, window in door. $219. with trade.
Coppertone

RCA 16-foot, deluxe, frost-free 580-lb. freezer — $349. with trade.
Coppertone

IRELAND'S
380 FRONT STREET
962-3401

30% OFF ON ALL PERMS
MICHAEL'S
HAIR STYLISTS
Belleville, Plaza
962-5845
N3-41

UNDERWOOD CALCULATOR AD-dator, 10 key, 8 column, $150. typewriter 15-inch carriage, $375. Thermoset copying machine and supplies $150. Philips dictating machine $135. McGeehy check writer $150. Above all fully equipped $135. 962-4483 after 5 p.m. week days.
N3-21

WESTINGHOUSE, SWIVEL chair, 962-6328.
N3-21

LARGE OIL SURFACE WITH FAN attachment $35. Phone 968-6255.
N3-21

AUTO

CENTRE
1963 CORVAIR
LIC. NO. 112833

Finished in original Ember Red with immaculate matching red and white leather interior. Has the powerful Corvair six cylinder engine with four speed floor shift transmission and bucket seats. This car is in showroom original condition and will sell very quickly at our low balance of $1081.60 or assume low monthly payments with no money down and no payments until Dec.

Contact The Manager
968-6000 — 968-5200
646 DUNDAS EAST
(Opposite Union Carbide)
Open 9 A.M. 'til 10 P.M.

NOW
"COCKPIT-EASE"
Life Guard Safety Spares
The New Dimension in Safety
CANADIAN TIRE
348 Coleman
CANADIAN TIRE
968-6701
Ju17-tf

— PRICED TO SELL —
1964 ACADIAN Beaumont
Sports Deluxe, Palomar Red — Bucket Seats — Automatic Floor Shift... Loaded with extras. Only
CALL 968-5887 NOW!
N19-21

ESTATE SALE
Immaculate 1963 FORD Galaxie 500 XL, 2 door hardtop, dualie, low mileage, one owner, 289.
Sealed tenders will be received by the undersigned up to 12 o'clock noon, Friday, November 18, 1966.
Victoria and Grey Trust Co
Executors
173 Front Street,
Belleville, 968-6417.
N3-21

1962 BELVEDERE WAGON, 6 cylinder, automatic, power steering and brakes, radio, heater, whitewalls. Lic. No. 28949 No. 2 Highway
N3-41

RED VELVET 3-PIECE SNOW suit, size 3. Worn twice. Size 18 months. 962-4452.
N3-21

GUNS BOUGHT SOLD TRADED Repaired. Fishing Tackle licenses live bait. Napps gas and fishing Kelly's Sports Shop 968-6366
N31-tf

SKIDOO, SKIDOO, SKIDOO! Alluminum Boats and Motors. See them at Reddick's Sales. Belleville. Open 8 a.m. to dusk power. Closed Sundays and holidays.
O23-tf

30-INCH WESTINGHOUSE ELECtric range. Excellent condition. Priced for quick sale, $45. Phone 962-2555 after 5 p.m.
N3-21

APPLES — McINTOSH COURT, Spy, Delicious, Greening and Basket or Bushel. Orders and delivery — Herrington's Fruit Stand, Rossmore, 4 miles west on Rednersville Road.
O9-tfn

SKIDOO SNOWMOBILES ON sale! Easy payments in 20 months. Phone 962-2555 Master Mfg. 966 Lettimer's Drug Store
A423-tf

GOOD COB CORN, GEORGE Brown, 962-2183.
N3-21

MUSKRAT COAT, WORN 3 months, new $600. Price $250. Basket of fruit. Phone 962-2555 latimers — Herrington's Fruit Stand, Rossmore, 4 miles west on Rednersville Road.
O9-tfn

MARC THIS A MUSIC CHRISTmas for the whole family by purchasing a Conn Band or Orchestra Conn and you or any Student Elsewhere. Terms to suit your budget. Reddick's Sales Ltd.
A423-tf

PLASTIC STORM WINDOW kits. Nailing strips and plastic included 36" x 72" — Kit — 4.98 — Extra plastic 1.98 — Extra nailing strips .49 — Ward's Furniture, Belleville Ontario.
N3-21

GENERAL DOUBLE HEAD coal furnace. Could be converted to propane installation. Phone 962-2555 arranged. 176 Moira St. E.
N3-21

PHILIPS TAPE RECORD High Fidelity with 4 speed, $50. 1139 after 6 p.m.
N3-21

93 COMBINATION RADIO-RECcord player. Floor model, 8 speakers, automatic, AM-FM stereo. Short wave. 332-4316 after 5 p.m. Trenton.
N3-21

TV Towers, Rotors
And Antenna, New and Used
Sales and Service
ALL WORK GUARANTEED
Free Estimates at No Obligation
Terms On The Arranged
Radio Enterprises
Ltd.
Quinte Antenna
Service
R. R. 2 Belleville
962-8500
Owned and Operated by
Bill Bowker
N9-41

WHEEL ALIGNMENT
MOST POPULAR CARS
$7.95
DOMINION TIRE STORES
14 BRIDGE STREET WEST
968-5575
SAVE ON TV TOWER SECTIONS
OUR PRICE FROM $9.95
Less Discount Coupons
Charge It — Instant Credit
CANADIAN TIRE
348 Coleman St.
Belleville
31-y27-cv-tu-th-tf

IRELAND'S
LOW OVERHEAD
OPERATION
COPPERTONE
SALE
APPLIANCES

G.E. RANGE (22251) 24" deluxe, clock controlled oven, window in door. $198. with trade.
Coppertone

G. E. REFRIGERATOR — (13FL51) 13-cu. ft. deluxe frost-free, swing-out shelves and crisper — $399. with trade.
Coppertone

RCA 30" deluxe clock controlled oven, window in door. $219. with trade.
Coppertone

RCA 16-foot, deluxe, frost-free 580-lb. freezer — $349. with trade.
Coppertone

IRELAND'S
380 FRONT STREET
962-3401

30% OFF ON ALL PERMS
MICHAEL'S
HAIR STYLISTS
Belleville, Plaza
962-5845
N3-41

UNDERWOOD CALCULATOR AD-dator, 10 key, 8 column, $150. typewriter 15-inch carriage, $375. Thermoset copying machine and supplies $150. Philips dictating machine $135. McGeehy check writer $150. Above all fully equipped $135. 962-4483 after 5 p.m. week days.
N3-21

WESTINGHOUSE, SWIVEL chair, 962-6328.
N3-21

LARGE OIL SURFACE WITH FAN attachment $35. Phone 968-6255.
N3-21

AUTO

"CHEAPIES"
HUNTERS' SPECIALS
MECHANIC'S SPECIAL
1960 CHEV. V-8 Automatic $295
1957 FORD Station Wagon, V-8 Standard $195
1957 PONTIAC Sedan, 6 Cylinder $95
1953 DODGE Station Wagon $245
OTHERS TO CHOOSE FROM
STEVENSON
FORD SALES LTD.
321 N. Front — 962-9141
N3-21

'60 CORVAIR
Lic. No. L21672
$7. WEEKLY
'60 CHEVROLET
Lic. No. 107199
$11. WEEKLY
'57 MERCURY Sedan
Lic. No. 392-906
$4. WEEKLY
'59 PONTIAC Station Wagon
Lic. No. 16303
$6. WEEKLY
'63 PONTIAC Sedan
Lic. No. 2 Highway
$10. WEEKLY
$2,500.
— PRIVATE SALE —
'61 CHEV. Bel-Air
— Manual — 6 cylinder motor.
— Automatic Transmission
— White Wall Tires
— Custom Radio with Rear Speaker
— Bucket Seats
— Seat Belts — Windshield Wipers
— Windscreen Washers
— Padded Windshield
— Wheel Discs
— Rear Arm Rest
— Floor Carpets
This car can be seen at
20 WALLBRIDGE CRESCENT
Apt. 6
Call 962-3555 8 a.m. to 5 p.m.
or 962-7011 After 5:30 p.m.
N3-21

1963 CORVAIR MONZA, 4-SPEED transmission, 140 h.p. motor, in excellent condition. 962-7824 or 962-4412.
N14-41

AUTO

CENTRE
1963 CORVAIR
LIC. NO. 112833

Finished in original Ember Red with immaculate matching red and white leather interior. Has the powerful Corvair six cylinder engine with four speed floor shift transmission and bucket seats. This car is in showroom original condition and will sell very quickly at our low balance of $1081.60 or assume low monthly payments with no money down and no payments until Dec.

Contact The Manager
968-6000 — 968-5200
646 DUNDAS EAST
(Opposite Union Carbide)
Open 9 A.M. 'til 10 P.M.

NOW
"COCKPIT-EASE"
Life Guard Safety Spares
The New Dimension in Safety
CANADIAN TIRE
348 Coleman
CANADIAN TIRE
968-6701
Ju17-tf

— PRICED TO SELL —
1964 ACADIAN Beaumont
Sports Deluxe, Palomar Red — Bucket Seats — Automatic Floor Shift... Loaded with extras. Only
CALL 968-5887 NOW!
N19-21

ESTATE SALE
Immaculate 1963 FORD Galaxie 500 XL, 2 door hardtop, dualie, low mileage, one owner, 289.
Sealed tenders will be received by the undersigned up to 12 o'clock noon, Friday, November 18, 1966.
Victoria and Grey Trust Co
Executors
173 Front Street,
Belleville, 968-6417.
N3-21

1962 BELVEDERE WAGON, 6 cylinder, automatic, power steering and brakes, radio, heater, whitewalls. Lic. No. 28949 No. 2 Highway
N3-41

1962 CHEVROLET IMPALA, 2 door hardtop, V-8 automatic, power steering and brakes, radio, heater, whitewalls. Lic. No. 2 Highway
N3-41

1962 CHEVROLET IMPALA, 4 door hardtop, V-8 automatic, power steering and brakes, radio, heater, whitewalls. Lic. No. 2 Highway
N3-41

1962 CHEVAIR MONZA, 4-SPEED transmission, 140 h.p. motor, in excellent condition. 962-7824 or 962-4412.
O14-tf

AUTO

CENTRE
1960 CHEVROLET
4-Door Sedan
LIC. NO. 82129

Finished in Jewel Blue with matching blue and white interior in cloth, not only with perfect chrome, paint and body but with a motor that purrs like a kitten due to its miles to the gal. standard transmission and economy V-8 motor. The car is really priced to sell at the low balance of $1081.60 or assume monthly payments of $27.00 with no down payment required and no payments until Dec.

TERMS 30 MONTHS

Contact The Manager
968-5000 — 968-5200
646 DUNDAS EAST
(Opposite Union Carbide)
Open 9 A.M. 'til 10 P.M.

BERT WINBLAD'S
BODY SHOP
145 Hamewood Drive
(Just Crossing Pine St.)
Open Daily 8:30 — 6
Bus. 962-9415
Res. 962-5764
N3-21

'61 COMET STATION WAGON, 6 cylinder, automatic, power steering. Radio. 392-4376 after 6.
2-tf

'61 HALF-TON FORD TRUCK, 6 cylinder.
N3-21

'62 VALIANT, 4-DOOR SEDAN, 6 cylinder, automatic, power steering and brakes. Radio. Immaculate. Call after 5. 962-3834
N3-21

'62 PONTIAC SEDAN, AUTOMATIC transmission, radio, heater. 962-2182 after 5 p.m.
N3-21

'62 CHEV. WAGON FOR QUICK Sale 962-2538
N3-21

$2,500.
— PRIVATE SALE —
'61 CHEV. Bel-Air
— Manual — 6 cylinder motor.
— Automatic Transmission
— White Wall Tires
— Custom Radio with Rear Speaker
— Bucket Seats
— Seat Belts — Windshield Wipers
— Windscreen Washers
— Padded Windshield
— Wheel Discs
— Rear Arm Rest
— Floor Carpets
This car can be seen at
20 WALLBRIDGE CRESCENT
Apt. 6
Call 962-3555 8 a.m. to 5 p.m.
or 962-7011 After 5:30 p.m.
N3-21

NO MONEY DOWN
GENE CANNON
MOTORS
368 Binnacle St.
(Opposite A & P Store)
PHONE 962-9271
N3-21

MUST SELL, 1960 CHEVROLET station wagon, V-8 automatic, custom radio, positraction, white wall tires, body and engine in A-1 condition. 968-6200
N3-21

'60 300 PARGO DUMP TRUCK with 16 foot box. Phone 968-6255 Trenton 392-2220.
N4-41

AUTO

1964 VOLKSWAGEN 1500 STA-tion wagon, white, top and rack, 40,000 miles, excellent condition. Phone 962-2555 after 5 p.m. Franklin Road. M6-tf

G.M.C. ½-Ton PICK-UP. In good condition, with snow tires and racks. 962-1920. N7-2

REAL ESTATE FOR SALE

Fox and Fox

REAL ESTATE BROKERS

LARGE HOME suitable for executive. Rooms spacious, tastefully decorated. 3 rooms, Double garage. Owner occupied and assumable. Call for appointment.

BUNGALOW 3 bedrooms, picture window in large living room, vanity and shower. Nice view. Garage. Only $12,000.00.

LARGE BRICK HOME, with hot water heat, double garage. Full price $14,900.00.

LOT on city street — $1850.00.

FOR RENT — Furnished house in Foxboro. Reasonable rent.

FOR RENT — 4 bedroom home, near school. Immediate possession.

GORDON WOODS

Real Estate Broker

Member of the Belleville Real Estate Board

139 FRONT STREET

FARM

21 acres of good soil between Trenton and Belleville. 6 room brick home with bath. Furnace and modern kitchen. Barn.

PARKDALE AREA

2 rear yard 3 bedroom brick. Extra large lot. Close to schools. Immediate possession. Asking $13,900.

2 BEDROOMS

with full basement. Ideal for a retired family. Choice east side residential. Good lot.

$500. .

IF NO ANSWER CALL —

GORDON DELTON 962-4176
NORMAN WOODS 962-7269
GORDON WOODS 962-6211

REDUCED TO $13,000.

Central East Hill is the location of this triplex, good revenue!

2 large bedrooms, separate dining room, living room, kitchen and bath in the basement right on the bay, priced at $8,500, with $1,500. down.

At Canniffton, right on the river a one bedroom bungalow, a real retirement home, with a lot 100 x 200 feet, for only $11,500 as a down payment.

Two properties adjoining sizing 118 ft. frontage. Could be used for commercial purposes. Contact us for further information, Church Street.

A 3 storey 3 bedroom brick, large lot on Dundas Street, owner will finance for a small mortgage.

A 2 storey 3 bedroom separate dining room, living room, kitchen, garage, oil furnace. Priced at $10,900.00 small down payment. West side.

D. J. WHALEN

Real Estate Limited

231 FRONT STREET

NEW LISTING,
WEST HILL
ONLY $10,500.00

4 bedroom — 2 storey brick, separate dining room, large family size kitchen. Only $17,200. Call tonight for appointment.

2 BEDROOM BUNGALOW

This home offers a lot of charm with a centre hall. Bright living room and dining room. Priced at only asking $13,900.00. See this home now.

OFFICE: 962-4128
IF NO ANSWER CALL
GRACE LOUGHEED
962-2283
OPEN EVENINGS TIL 9 P.M.

OFFERS

Offers are now being considered for 11 Elsworth (at Montcrampy). Over 1,000 square feet of living. 3 - 4. Make an offer for this home. Call 962-2555 or see the owner with two Pekingese, two driveways and garage.

230 PARROT — huge master bedroom, two bathrooms, rec room and enclosed garage. If you like it you won't touch next spring. Call now.

18 LINTON — owner transferred. Your chance to buy a well-conditioned split level. Attractive price. Near churches, schools, bus, YMCA, shopping plaza, etc.

LOW TAXES for this modern split with two bathrooms and rec room. Just outside city limits. Vick.

EXECUTIVE HOME — One of the finest four bedroom homes in Stanley Park. Superbly finished throughout for the entertainment. For a high salary executive who demands the best.

127 HUNEWOOD — 966 months (7 carpet years) remaining on $10,500. — $1,200. down. Can be rented for $85.

Nora Kincaid — 968-2939
Ted Gibson — 962-3905

DOUG

GRANT

REAL ESTATE

N7-21

C. D.

CROSBY

INSURANCE & REAL ESTATE LIMITED

42 BRIDGE STREET EAST
DIAL 968-6421
Belleville Ontario

NEW THREE BEDROOM bungalow with outer area. Large size kitchen, tiled bath, oak and tile floors, full basement with deep and suitable for a recreation room. Priced at $14,900 with $1,200.00 down. LOW LOW Down Payment and carrys for $83.00 a month.

$3,500.00 DOWN. Three apartments situated on a large lot with a two car garage. Live in one and mortgage the rest. Be sure and contact Vick.

FOUR BEDROOMS, lots of room for a large family, large living room, dining room and kitchen, big rec room, car port, well landscaped.

— Evenings Call —
TED SAUNDERS 962-1128
LES LENNOX 962-1845
THEDA MILLER 962-6846
LYLE STORTZ'S 962-3086

N7-21

REAL ESTATE WANTED

PRIVATE SALE. 10 ACRES or more. $6,500.00. Call collect or room house consisting of 6 rooms, bath, hot water heat. Large lot, fruit trees. Phone 613-476-2511. G13-1fn

BIG BUILDING FOR APARTMENTS

5 Rooms Each
On Sterling Street
Will Sell Reasonably
For Information
968-5372 After 5

N9-21

11 EMILY STREET

3 bedroom, modern kitchen and living room tiled floors, full basement, oil heat, garage, paved yard, easily heated. Taxes $104.00 $800.00 down will do. Will carry balance at $65.00 per month. Owner will carry second mortgage

ASKING $5,700.

PHONE 962-2340

O30-tf

— PRIVATE SALE —

46 Bridge House

West Belleville side on school and shopping centre 70' x 150' lot. Bungalow, 3 bedrooms, 4 piece bath, fireplace, panelling, newly decorated. Fireplace. Aluminum storms and screens.

962-7572

N9-12

JUST LISTED
$2,000.00 DOWN

WEST HILL — CLOSE TO DOWNTOWN. Older family home, 3 bedrooms, hardwood throughout, new furnace, new wiring throughout, new forced air oil heat. Large living room and dining room. TAXES $125.00.

TAKE A FRESH START IN LIFE

INVEST IN A BRAND NEW HOME. Ideal location and attractive service are understood. All lend improvements. Enjoy the cleanliness and safety of gas heat, modern kitchen and bath, room for growing children, a modest down payment will Fyve possession of a room home. Don't delay — Call today.

BUSINESS OPPORTUNITY

LOCATED ON ONE OF BELLEVILLE'S BUSIEST THOROUGHFARES A modern building of approximately 1,000 square feet. Owner is leaving town, a long-established business. Very reasonable terms. An hour spent with us may be very rewarding. Phone tonight.

CONCRETE

W. DANFORD & SON
All Types Concrete Work
Phone 962-2420
Residential and Industrial Repairs
Our Specialty
Trenching and Back Filling
Phone 962-2420

D6-1y

CONSTRUCTION

EDGAR H. BELL CONSTRUCTION
General Contractor
Custom Homes and Alterations
Each-Hoe — Repairs — Trenching
Phone 962-2420
Sand and Gravel — Top Soil
Fill Material

Residence
962-2420
Office
962-2420

DEAD AND DISABLED FARM STOCK WANTED

S & D DEAD STOCK REMOVERS will remove dead, disabled or condemned stock dealers — this means a FREE SERVICE to you. We will pay PRICE to the highest dollar. Phone Collect Tweed 478-2717
BILL DILLEY LTD.
Lic. 346-C483
Bill Dilley — Tweed

SURETY FUR FARMS
Ship direct to the fur farm or to our office for dead or crippled farm stock. Up to $3.50 according to size and condition even higher for large trapping males.
Guaranteed Satisfaction
Phone long distance 613-9-6530 (no charge to you)
or Belleville 962-2031
Dept. of Agric. Licence No. 1

D14-tf

DEAD STOCK SERVICE

Belleville 962-2031
For Dead, Old and Crippled Stock
Phone Collect
PHONE COLLECT
Peterborough 743-3327
NICK PIZZOLA
Cow, Lic. 346-C-64

D15-tf

FLOOR FINISHING

EARL DARRAH
Dial 962-6411 — 9 'til 5
Sanding Machines and Floor Polishers
Rubber Tiles — Asphalt
Linoleum on Many Colors
— Free Estimates —

A20-tf

DIAPER SERVICE

DIAPER SERVICE
DIAPER HOME LAUNDRY
FREE PICK-UP and DELIVERY
Ad15-tf

GARDENING

GARDENS & LAWNS WORKED
REASONABLE RATES
Spring and Fall
ALAN SCOTT SERVICE
Plowing — Discing — Roto-Tilling
Harrowed by Fleur Marlborough Custom farm land work done also Call 962-9396

S14-tf

LUMBER

ROLLINS LUMBER
Dealers in
Rough and Dressed Lumber
Phone 968-4492
OPEN SATURDAY'S
'TIL 5 P.M.

PIANO TUNING

PIANO TUNING
AND REPAIRS
CALL 962-3311

MUSIC SCHOOLS

KAMMER SCHOOL OF MUSIC

Private instruction for Guitar — Piano — Accordion — Theory — Harmony — Composition. Drums, Voice, Etc.
Studios in Belleville, Trenton
CHARLIE KAMMER
Director — Instructor
294 Front Street
PHONE 968-6378

M19-1y

MIMEOGRAPHING
RUBBER STAMPS

THE INTELLIGENCER PRINTING LIMITED
183-185 Front Street
Belleville, Ontario
Fast, efficient work coverings all Municipal, Provincial, Federal Elections, Conventions, Church Events etc. One day service on all orders, or Rubber Stamps. Numbering Machines and Supplies

J12-1y

WELL DRILLING

GEORGE H CHALK
R.R. 2 Belleville
Wells for Home, Farm & Industry
Phone 962-2242
PHONE 354-2618

D2-tf

NEW $1,000. BONDED FURNACES By MAURICE H. ROLLINS

CONST. LTD.

C13-ev-1m-tf

— PRIVATE SALE —

46 Bridge House

West Belleville side on school and shopping centre lot x 150' deep. Bungalow, 3 bedrooms, 4 piece bath, fireplace, panelling, newly decorated. Fireplace. Aluminum storms and screens.

962-7572

N9-12

JUST LISTED
$2,000.00 DOWN

WEST HILL — CLOSE TO DOWNTOWN. Older family home, 3 bedrooms, hardwood throughout, new furnace, new wiring throughout, new forced air oil heat. Large living room and dining room. TAXES $125.00.

TAKE A FRESH START IN LIFE

INVEST IN A BRAND NEW HOME. Ideal location and attractive service are understood. All lend improvements. Enjoy the cleanliness and safety of gas heat, modern kitchen and bath, room for growing children, a modest down payment will Fyve possession of a room home. Don't delay — Call today.

BUSINESS OPPORTUNITY

LOCATED ON ONE OF BELLEVILLE'S BUSIEST THOROUGHFARES A modern building of approximately 1,000 square feet. Owner is leaving town, a long-established business. Very reasonable terms. An hour spent with us may be very rewarding. Phone tonight.

W. J. McCormick

Realty Ltd.

MAIN OFFICE — 89 Station St
PHONE 962-5597
OPEN EVENINGS TIL 9 p.m.
BRANCH OFFICE — Quinte Quilon
Member Belleville Real Estate Board

BLEECKER AVE.

3 bedrooms — full basement. Extra large treed lot. Workshop and garage, in good drive. Excellent for man with a hobby. Asking only $13,900.

3 Bedrooms, Family home, separate dining and living rooms, garage. Only $14,900.

E. McKINLEY

Realtor

962-8151

IN BRIGHTON
5 room brick home in two apartments, upstairs now rented, downstairs could be rented. Well constructed, oil heated. Will sell to settle estate. Full price $9,500 with terms. Harvest and rear possession if desired, rent from upstairs will pay over half mortgage payments if not sold will be for rent Dec. 1st.

BOX 44
THE INTELLIGENCER

N9-21

$75. PER MONTH

We would like to show you this cozy two bedroom home, with separate kitchen and living room, tiled bath, utility room, with laundry tubs and hot water heating system. Situated just a minute away from shopping area, schools, 'n' bus line. Only $10,500. Phone now for appointment.

TOM DUTTON

Real Estate
962-9279

BUSINESS OPPORTUNITIES

STOP WASTING TIME

Put your dollars to work. Service a cigarette vending route in your area like Tom Tweed. Investment will pay off in big profits.
No experience necessary. Your client salesman earns money for you while you sleep.
Complete investment $1,200, plus training available with $150. investment. Write giving phone, address and telephone no. to

BOX 44-A
THE INTELLIGENCER

O26-tf

LOTS FOR SALE

BAKER'S VALLEY, LAKEFRONT lots on beautiful Kennebec Lake in Hastings County. Excellent fishing, overlooking deep spring fed lake. Only 2½ hours from Toronto. Ross Baker — Real Estate Parts Fodder agent on Highway 7. North of Belleville

O31-1m

CHRISTMAS TREES

SCOTCH PINE CHRISTMAS TREES all sizes. Dial 968-6211. Phone 478-3142. Don Brough's Nursery, Tweed.

N7-4

NOTICE

BILL JONES

Formerly of Patrick's Barber Shop is now employed at QUINTE HOTEL BARBER SHOP
Welcome Old Customers and New

N9-21

BUSINESS DIRECTORY

ACCOUNTANTS

PAUL EDWIN FLEMING
Chartered Accountant
At the Post Corners
Phone 962-2255
Belleville, Ontario

J21-tf

JOHN D LEWARS
Chartered Accountants
217 Pinnacle Street
Belleville, Ontario
Phone 962-2241

J29-1y

GEO A FISHER AND COMPANY
Chartered Accountants
173 Church Street
962-4591
R. DUNCAN C.A.
J. STOTESBURY, C.A.
Offices at Picton and Belleville

M1-1y

KENNETH J. SODEN
Public Accountant
Auditor
37 CAMPBELL ST.
Belleville, Ont.
962-5227

S7-1y

T. J. MACHOLD
Public Accountant
Auditor
117 FRONT ST.
Belleville, Ontario
962-4631

B1-1y

ARCHITECTS

WATSON and WIRGMAN
Architects — Engineers
218 Front St. — Belleville, Ont.

M26-1y

BUSES

BUS SERVICE TO TRENTON AND AIR STATION
Daily Bus Sunday and Holidays
8.30 a.m.
10.30 a.m.
12.30 p.m. Sat. Only.
4.30 p.m.
6.30 p.m.
8.30 p.m. Friday & Saturday only
9.45p.m. Friday & Saturday only
BUSES LEAVE TRENTON AIR STATION DAILY
45 DUNDAS ST. E. — 962-3193
Belleville Ontario
RATHBUN BUS LINES LTD.
Trenton, Ont. — Phone EX 2-3353

R17-tf

TYPEWRITE

THE JAMES TEXT LIMITED
Sales and Service for
All Makes of Machines
Typewriting — Duplicating — Addressing
183-183 Front St. — Ph: 968-4771

A25-50-1y

CEILINGS

ACOUSTIC TILE CEILINGS
"CELOTEX" (Mineral Fibre Tiles) makes a unique decorative sound-absorbing ceiling for your home or commercial buildings
FREE ESTIMATES
PEACOCK PLASTERING
BELLEVILLE 962-2575

A20-3m

CONCRETE

W. DANFORD & SON
All Types Concrete Work
Phone 962-2420
Residential and Industrial Repairs
Our Specialty
Trenching and Back Filling
Phone 962-2420

D6-1y

CONSTRUCTION

EDGAR H. BELL CONSTRUCTION
General Contractor
Custom Homes and Alterations
Each-Hoe — Repairs — Trenching
Phone 962-2420
Sand and Gravel — Top Soil
Fill Material

Residence
962-2420
Office
962-2420

DEAD AND DISABLED FARM STOCK WANTED

S & D DEAD STOCK REMOVERS will remove dead, disabled or condemned stock dealers — this means a FREE SERVICE to you. We will pay PRICE to the highest dollar. Phone Collect Tweed 478-2717
BILL DILLEY LTD.
Lic. 346-C483
Bill Dilley — Tweed

SURETY FUR FARMS
Ship direct to the fur farm or to our office for dead or crippled farm stock. Up to $3.50 according to size and condition even higher for large trapping males.
Guaranteed Satisfaction
Phone long distance 613-9-6530 (no charge to you)
or Belleville 962-2031
Dept. of Agric. Licence No. 1

D14-tf

DEAD STOCK SERVICE

Belleville 962-2031
For Dead, Old and Crippled Stock
Phone Collect
PHONE COLLECT
Peterborough 743-3327
NICK PIZZOLA
Cow, Lic. 346-C-64

D15-tf

FLOOR FINISHING

EARL DARRAH
Dial 962-6411 — 9 'til 5
Sanding Machines and Floor Polishers
Rubber Tiles — Asphalt
Linoleum on Many Colors
— Free Estimates —

A20-tf

DIAPER SERVICE

DIAPER SERVICE
DIAPER HOME LAUNDRY
FREE PICK-UP and DELIVERY
Ad15-tf

GARDENING

GARDENS & LAWNS WORKED
REASONABLE RATES
Spring and Fall
ALAN SCOTT SERVICE
Plowing — Discing — Roto-Tilling
Harrowed by Fleur Marlborough Custom farm land work done also Call 962-9396

S14-tf

LUMBER

ROLLINS LUMBER
Dealers in
Rough and Dressed Lumber
Phone 968-4492
OPEN SATURDAY'S
'TIL 5 P.M.

PIANO TUNING

PIANO TUNING
AND REPAIRS
CALL 962-3311

MUSIC SCHOOLS

KAMMER SCHOOL OF MUSIC

Private instruction for Guitar — Piano — Accordion — Theory — Harmony — Composition. Drums, Voice, Etc.
Studios in Belleville, Trenton
CHARLIE KAMMER
Director — Instructor
294 Front Street
PHONE 968-6378

M19-1y

MIMEOGRAPHING
RUBBER STAMPS

THE INTELLIGENCER PRINTING LIMITED
183-185 Front Street
Belleville, Ontario
Fast, efficient work coverings all Municipal, Provincial, Federal Elections, Conventions, Church Events etc. One day service on all orders, or Rubber Stamps. Numbering Machines and Supplies

J12-1y

WELL DRILLING

GEORGE H CHALK
R.R. 2 Belleville
Wells for Home, Farm & Industry
Phone 962-2242
PHONE 354-2618

D2-tf

WATCH REPAIRS

EXPERT WATCH and JEWELLERY REPAIRS
By Experienced Watch Makers
Manufacturing Jewellers Association
Satisfaction Guaranteed
"The Quality Store"
272 Front Street
(Over Bell Telephone Store)
962-6742

M7-1y

RUBBER STAMPS

All Kinds of Rubber Stamps
"Custom Made"
The "Self Inking" Next To
24-Hour Service Available at
THE JAMES TEXT LIMITED
Phone 968-4771
THE JAMES TEXT LIMITED
183-185 Front St. — Belleville
BARRATT'S STATIONERY
183 Front St. — 962-6183
Belleville, Ont.

A25-50-1y

SERVICES

DIRT WALL
CONTRACTOR
Dirt Walls and Bulldozing
962-8130
3 Highview Crescent
Belleville

O18-3m

VACUUM CLEANER REPAIRS
ROOM VACUUM CLEANERS
Genuine Parts for Parts
To Fit Most Cleaners
Sales — Service — Repairs
Booth Radio — 968-5785
Phone 968-5785
Belleville, Ont.

C19-tf

ROOFING & SAVESTROOFING
Roofing — Siding
Flat Roofs a Specialty
All Work Guaranteed
Free Estimates Given
GEORGE BAILEY
962-2780

M27-tf

MALCOLM ROSS
FLOOR AND WALL SERVICE
COMPLETE HOUSECLEANING
968-2532 or 968-6211

J23-1y

FITZGIBBON
CONSTRUCTION LTD.
Industrial, Commercial, Institutional
Sand Pits — Gravel — Crushing
Bulldozing, Grading
FREE ESTIMATES
962-3926

M26-tf

SERVICE STATIONS

JIM TERWORTH'S
TEXACO SERVICE STATION
Front End Alignment
Phone 962-2112

Open Every Night & Every Sunday
Lubrications — Gas — Oil — Diesel
Scuffing — Tires
Batteries — Accessories
Personalized Service
Guaranteed Workmanship

J16-1y

TV SERVICE

TELEVISION & RADIO
REPAIR SERVICE
ALL MAKES
BOTH TV
962-2537
479 BRIDGE ST. WEST
2 Doors East of Westgate Plaza

M15-3m

HOPKIN'S RADIO
& TELEVISION SERVICES
24-Hour — 7-Day Service
Phone 962-2242
Radio — TV — Stereo
New & Used TV's
RENTED TO ALL MAKES
107 STATION — 962-2253

B18-tf

HASTINGS
ANTENNA SERVICE
New and Used Antennas
Towers and Rotors
Free Estimates
All Work Guaranteed
DAVE HASTINGS
968-5051

Ap14-3m

YACHT BROKERS

SAILCRAFT
CRUISERS and
SAILBOATS
Consult
QUINTE MARINE
962-6696
Area Code 613-396-2336

C20-tf

SMALL APPLIANCE REPAIRS

RIVER SIDE
Sales & Service Centre
Small Appliance Repairs, Service
Phone 962-2242
Sales — Service — Repairs
Fast Service for Home and Farm
PHONE
RIVER ROAD
Corbyville

N2-3m

MORTGAGES

1ST
MORTGAGES

Call Mr. Wills or
Mr. Halsanuk

Guaranty Trust

199 Front St. — Belleville

C16-ev-1m-tf-2w

NOTICE

TYENDINAGA
TOWNSHIP

NOMINATION MEETING

Notice is hereby given to the Municipal Electors of the Township of Tyendinaga that the undersigned with the statutes in that behalf, will hold a meeting at the Town Hall in the Township Hall, Melrose, at the hour of 7:30 o'clock p.m. on November 22nd, 1965, for the purpose of nominating candidates for the following offices, viz.: Reeve, Councillors (three required) and Trustees for the Public School Board of the Tyendinaga School Area of Tyendinaga (two required).

If a greater number be candidates than are required, the said meeting will be adjourned to the same place on November 29, 1965, from ten o'clock a.m. and one o'clock p.m. in the following manner, viz.:

No. 1 — Orange Hall, Shannonville.
No. 2 — Township Hall, Melrose
No. 3 — Community Hall, Joseph McGuinness, Lonedale.
No. 4 — Residence of Mr. Harold Skelly, Moulin.
No. 5 — Residence of Mr. Thomas J. Corrigan, Blacks.

Dated at Melrose, Ont. Mr. Finney Elmy, Marysville.

Dated at Melrose, Ont. Mr. Dan Coffey, Reeve.

W. J. Walsh,
Returning Officer.

N9-21

LOST

HOLSTEIN HEIFER, BLACK AND WHITE, lost from farm on Lot No. 7-4-SOUTH. Phone 962-6532. Reward. Lloyd Bonter. N9-21

DECEMBER 1, SIX ROOM BUNGALOW, 3 bedrooms, laundry room, all furniture and drapes included. East Hill centre $2,000 down. 962-9430. N9-21

DECEMBER 1ST, LARGE HALF DUPLEX house, garage, gas furnace, 5 rooms, 4 bedrooms, sunporch, $2,000 down. 962-9430. N9-21

DUTY FREE HOTEL SHOPPING. Profit. Sum of Money at background. Apply Box 1, Quinte Hotel, Belleville, Ont. Quinte

N9-21

WANTED TO RENT — Small house or apartment, by December 1st. Phone 962-7134. N7-3

MONEY TO LOAN

CASH
Unlimited Funds
For 1st or 2nd Mortgages
Advisory Service At
No Obligation
D. T. STORK
MORTGAGE BROKER
99 WELLING STREET
968-2748

S28-1o-tf-2

IMMEDIATE
1st and 2nd
MORTGAGE
LOANS

ARRANGED ANYWHERE
HOME IMPROVEMENT LOANS
FRAME HOMES AND FARMS
Long Term Low Monthly
Payments
IF YOU NEED MONEY
To Consolidate Debts
To Pay off existing mortgages
To Buy Real Estate
To Renovate Your Home
Any worthwhile cause
CALL OR CALL IN AT
OUR LOCAL
EXPERIENCED OFFICE
MRS. DONNA CAMPBELL
962-3555 — 962-3556
111 DUNDAS ST. E.
TRENTON ONTARIO

MORTGAGE
FINANCING
AND
SERVICING
OF PETERBOROUGH
416 - 418 WATER ST
PETERBOROUGH
745-2591
Members Ontario Mortgage
Brokers Association

S17-tf

FOUND

3 PAIR ADULT EYE GLASSES, one pair child's eye glasses. Apply The Intelligencer Office.

O30-tf

NOTICE

PUBLIC NOTICE

NOTICE IS HEREBY GIVEN that the Municipal Act, 1960, and amendments thereto, being the Statutes of Ontario, 1960, Chapter 249, Section 84, Subsection 1, the following By-law will be submitted to the Electors of the Township of Sidney.

THE CORPORATION OF THE CITY OF BELLEVILLE

A BY-LAW TO PROVIDE FOR THE SUBMISSION OF OPINION OF THE ELECTORS OF THE TOWNSHIP OF SIDNEY IN THE COUNTY OF HASTINGS ON A CERTAIN QUESTION.

WHEREAS it is deemed convenient to ascertain the opinion of the electors of the Township of Sidney to obtain an expression of opinion of the electors thereof as to the question hereinafter set forth:

AND WHEREAS the Council of THE CORPORATION OF THE TOWNSHIP OF SIDNEY DEEMS IT EXPEDIENT:

1. That on the same day in the year 1966 as the day on which the municipal election for the year 1966 is held, in the same polling booths as those in which the votes at such election are polled by the same election officials, there be submitted to the vote of the electors the following question, viz.:

"Are you in favor of moving the polls in the Township of Sidney on municipal election day from 1:30 o'clock in the afternoon of the said day to be kept open continuously by Municipal By-law under the Municipal Act, 1960, and amendments thereto?"

2. That the Head of the Council, or a member of Council appointed for that purpose by resolution, shall attend at the Municipal Office in the City Hall in the City of Belleville on the 13th day of December, 1965, at the hour of 10 o'clock in the afternoon, and thereupon to add to the number of the persons interested in the passing of this By-law, two persons to represent the interests in the said question, and a like number on behalf of those interested in opposition and desirous of promoting a negative vote on the question.

3. THAT at the same time and place the Clerk of the Municipality or her Deputy shall attend and there be with him two persons to represent the interests of the Municipal Corporation at the final summing up of the votes by the Municipal Elections, the number of votes in the affirmative and negative upon the said question and shall forthwith certify the results of the said votes.

THIS BY-LAW shall come into force and take effect immediately after the final passing thereof.

Read a first time this 4th day of October, 1965.

Read a second time this 4th day of October, 1965.

J. R. ELLIS,
MAYOR
JANET M. STALKER
CITY CLERK

I hereby certify that this is a true copy of By-law Number 6943 which received three readings in Council and was finally held on the 4th day of October, 1965.

ADAM S. STALKER,
CITY CLERK.

N3-2-18

NOTICE

NOTICE OF APPLICATION BY THE INCORPORATION OF THE TOWNSHIP OF SIDNEY TO DISPENSE WITH A VOTE OF THE ELECTORS

TAKE NOTICE THAT:

1. The Council of the Corporation of the Township of Sidney intends to apply to the Ontario Municipal Board for approval of the construction, on part of Lot 31, Concession 1, of a building containing vaults, township offices, council chamber, fire hall and police office and estimated cost of $125,000.00 and that the money will be paid from monies on hand and from the proceeds of debentures to be issued therefor, forever charged upon the hall with accumulated interest thereon, payable annually or otherwise as to principal, interest, and by raising $12,500.00 in each year for ten years by a special rate.

2. Application will be made to the Ontario Municipal Board for an order to dispense with the assent of the electors to the undertaking of the said work. Any ratepayer may, within one month after the first publication of this notice, send to the undersigned a petition against the application of the Township of Sidney, at the address given below, and may state in the petition any objections to such approval of the undertaking without the assent of the electors.

3. The Ontario Municipal Board may dismiss the application or may direct that the assent of the electors shall not be required and may approve of the said work, subject to such terms as to security and time and place for a public hearing when any objections will be considered.

DATED at the Township of Sidney this 2nd day of November, 1965.

J. S. Harder,
Clerk, Township of Sidney
R. R. 2 Belleville, Ont.

N3-2

THE INTELLIGENCER, TUESDAY, NOVEMBER 9, 1965

NOTICE TO CREDITORS AND OTHERS

IN THE ESTATE OF EVERETT PERCIVAL SMITH, Carpenter, Deceased.

All persons having claims against the estate of the above-named deceased, late of the City of Belleville, who died on or about the 26th day of July, 1965, are hereby notified to send particulars thereof to the undersigned on or before the 9th day of December, 1965, after which date, the estate will be distributed having regard only to the claims of which notice has been received.

DATED the 8th day of November, 1965.

Edward E. Fothwell, Q.C., B.A., Solicitor for the Executrix,
Belleville, Ontario.

N9-16-23

NOTICE TO CREDITORS AND OTHERS

IN THE ESTATE OF MARTHA ANNE LEAVITT, Married Woman, late of Stanley Avenue, Belleville, Ontario.

All persons having claims against the estate of the above-named deceased, late of the City of Belleville, who died on or about the 22nd day of October, 1965, are hereby notified to send to the undersigned on or before the 9th day of December, 1965, their names and full particulars of their claim, immediately after the last date, the estate will be distributed having regard only to the claims of which notice has been received.

DATED the 8th day of November, 1965.

Edward E. Fothwell, Q.C., B.A., Solicitor for the Executrix,
247 Front Street,
Belleville, Ontario.

N9-16-23

NOTICE TO CREDITORS AND OTHERS

IN THE ESTATE OF FREDERICK ALLAN KETCHESON, Retired Farmer, Deceased.

All persons having claims against the estate of the above-named deceased, late of the Township of Huntingdon, in the County of Hastings, who died on or about the 10th day of June, 1965, are hereby notified to send particulars thereof to the undersigned on or before the 9th day of December, 1965, after which date, the estate will be distributed having regard only to the claims of which notice has been received.

DATED the 8th day of November, 1965.

Edward E. Fothwell, Q.C., 247 Front Street,
Belleville, Ontario
Solicitor for the Executrix.

N9-16-23

NOTICE TO CREDITORS AND OTHERS

IN THE ESTATE OF FREDERICK ALLAN KETCHESON, Retired Farmer, Deceased.

All persons having claims against the estate of the above-named deceased, late of the Township of Huntingdon, in the County of Hastings, who died on or about the 10th day of June, 1965, are hereby notified to send particulars thereof to the undersigned on or before the 9th day of December, 1965, after which date, the estate will be distributed having regard only to the claims of which notice has been received.

DATED the 8th day of November, 1965.

Edward E. Fothwell, Q.C., 247 Front Street,
Belleville, Ontario
Solicitor for the Executrix.

N9-16-23

NOTICE TO CREDITORS AND OTHERS

IN THE ESTATE OF ROBERT WESLEY COULTER, Farmer, Deceased.

All persons having claims against the estate of the above-named deceased, late of the Township of Sidney, in the County of Hastings, who died on or about the 5th day of October, 1965, are hereby notified to send particulars thereof to the undersigned on or before the 6th day of December, 1965, after which date, the estate will be distributed having regard only to the claims of which notice has been received.

DATED the 5th day of November, 1965.

Edward E. Fothwell, Q.C., B.A., Solicitor for the Executrix,
Belleville, Ontario.

N9-16-23

NOTICE TO CREDITORS AND OTHERS

IN THE ESTATE OF THOMAS HENRY COULTER, Farmer, Deceased.

All persons having claims against the estate of the above-named deceased, late of the City of Belleville, who died on or about the 17th day of September, 1965, are hereby notified to send particulars thereof to the undersigned on or before the 6th day of December, 1965, after which date, the estate will be distributed having regard only to the claims of which notice has been received.

DATED the 5th day of November, 1965.

Edward E. Fothwell, Q.C., B.A., Solicitor for the Executrix,
Belleville, Ontario.

N9-16-23

NOTICE TO CREDITORS AND OTHERS

IN THE ESTATE OF ARTHUR CLARENCE ROBERTS, Retired Farmer, Deceased.

All persons having claims against the estate of the above-named deceased, late of the City of Belleville, who died on or about the 17th day of September, 1965, are hereby notified to send particulars thereof to the undersigned on or before the 6th day of December, 1965, after which date, the estate will be distributed having regard only to the claims of which notice has been received.

DATED the 5th day of November, 1965.

Edward E. Fothwell, Q.C., B.A., Solicitor for the Executrix,
Belleville, Ontario.

N9-16-23

ALTERATIONS

FUR COATS SHORTENED, ALSO Sleeves and Linings. Remodelled and deliver. 962-7635. N11-1m

(A Advertisement)

Announce New Healing Substance... Shrinks Piles, Checks Itch

Exclusive healing substance proves to shrink hemorrhoids...and repair damaged tissue.

A renowned research institute has found a unique healing substance with the ability to shrink hemorrhoids without surgery. It relieves pain and discomfort in minutes and helps check healing of the inflamed tissues.

One hemorrhoidal case history after another reported "real satisfying improvement!" Pain was promptly and gently relieved . . . actual reduction or retraction (shrinking) took place.

Among these case histories were a variety of hemorrhoidal conditions. Many were covered in years of long standing, and most intensely painful. In each case, the thorough test that this improvement was maintained over a period of many months.

This was accomplished with a new healing substance (Bio-Dyne) which quickly helps heal inflamed cells and stimulates growth of new tissue. Bio-Dyne is offered in ointment or suppository form called Preparation H.

In addition to actually shrinking hemorrhoids, Preparation H lubricates and makes elimination less painful. It helps prevent infection which is a principal cause of hemorrhoids.

Just ask your druggist for Preparation H Ointment (with a special applicator) or Preparation H Ointment (with a special suppository).

Satisfaction or your money refunded.

NOTICE

CARRIER BOY'S

THERE WILL BE A

PAPER ARMISTICE

DAY

NOV. 11

N9-21

BUNNY TURNED SCALE

The heaviest rabbit on record weighed 24 pounds.

IMMEDIATE CASH INCOME

SPARE TIME
NO SELLING

Reliable individuals required to service established customers in 6 home towns. Must have car, be of good employment with sound and stable background need apply.

Write including phone number to:

Mr. Baxter,
Box Number 75
The Intelligencer

Pearson Hides Disappointment Says Liberals Will Carry On

By STEWART MacLEOD

OTTAWA (CP)—Prime Minister Pearson, his Liberal party virtually halted in its track by the Canadian voters, hid his disappointment Monday night and cheerfully said that Parliament would be carried on in the best interests of Canada.

There was no doubt about his disappointment. He already had a minority government and he called the election for the express purpose of gaining a majority. When he went to bed Monday night it was almost certain he had not received it.

"I think it's a disappointing result — naturally — because we campaigned on the issue of majority government," he said.

"The electors . . . have spoken."

The 65-year-old prime minister had gone through a long, tense day, suffering from the aftermath of flu. He was tired from the campaign that had taken him 25,000 miles by air alone and the results of his efforts gave him little joy.

"But I am gratified that there were more Liberals elected than any other party," he said into a bank of television cameras just before midnight.

NOT BITTER

He showed no bitterness over his failure to get the majority.

A reporter reminded the prime minister that he had said he didn't want to head another minority government; that he would prefer someone else to do so.

"Yes, I expressed a preference for that," he replied. "But you don't always get your first preference.

"At the moment, I am still the prime minister and leader of the government and we'll leave it at that."

Barring a major victory for either the Liberals or Conservatives, many observers suggested during the campaign that this would probably be the last election for both Mr. Pearson and Conservative Leader Diefenbaker.

HAD SETBACKS

Since Mr. Pearson became Liberal leader in 1957, he has experienced some massive ups and downs at the polls, but Monday's stand - pat results were easily the most disappointing.

When the Diefenbaker tornado of 1958 left Mr. Pearson's Liberals with only 48 seats, compared with the 105 they held previously, the resounding defeat was not surprising and the relatively new leader was not held responsible.

In 1962, the Liberals under Mr. Pearson more than doubled their representation to 99. A year later they formed a minority government with 129 members.

At dissolution, the Liberals were down to 127 and this campaign, costing untold millions, nudged them back roughly up to where they were two years ago.

FEWER HUNTERS DIE

Fatal hunting accidents in Ontario decreased from 36 in 1960 to 14 in 1964.

Agena Rocket Failure Due To 'Hard Start'

CAPE KENNEDY, Fla. (AP) — The failure of the Agena rocket that ruined the two-man Gemini 6 flight last month probably was caused by a "hard start"—something like the backfire of an automobile engine—the U.S. Air Force reported Monday.

The Agena broke apart six minutes 10 seconds after it was launched from Cape Kennedy Oct. 25 and wiped out the launching of astronauts Walter Schirra and Thomas Stafford. The astronauts, who were waiting for blast-off from a nearby launch pad, were to have chased the Agena in an effort to conduct man's first linkup with another orbiting object.

An air force announcement said review boards had not definitely established the cause of the failure but that it most likely was a result of a hard start of the Agena's main engine.

The announcement said tests are being conducted to determine corrective action. It said it was too soon at this time whether future Gemini - Agena docking missions would be affected by the failure.

The last five Gemini flights—numbers 8 through 12—all involve hook-ups with Agenas to practise techniques for manned lunar landings. Gemini 6 has been rescheduled for December, when Schirra and Stafford will attempt to manoeuvre close to the Gemini 7 craft piloted by Astronauts Frank Borman and James Lovell. Gemini 8 is scheduled in February or March.

Meat Packers Must Show Fat of Bacon

OTTAWA (CP) — The Consumers Association of Canada said Monday Meat packers should be required by next May 1 to let customers see how much fat is on their bacon.

The association declared it would urge the federal government to permit no further delay in applying regulations stringently about bacon packages.

The Food and Drug Directorate of the federal health department issued instructions to all packers of meat products last February to end "any element of deception that may exist by the use of your present method of packaging bacon."

The directorate said it was difficult for a buyer to know the proportion of lean to fat in bacon which is packaged so that only the meaty edges show. It said it would take "appropriate action" if the deceptive packaging of bacon continues.

Siamese Twin Girls Separated

CHAPEL HILL, N.C. (AP)—A pair of seven-month-old Siamese twin girls were successfully separated during a four-hour operation at North Carolina Memorial Hospital Monday.

Doctors said they were in "very satisfactory condition" late Monday, but still in danger. The girls were in an intensive care ward.

Doctors said they considered the next seven to 10 days a "crucial period."

The girls were born last April to Mrs. David Allen of High Point. Her husband is a factory worker in a furniture plant.

A four-man team of surgeons performed the operation. Eighteen doctors were involved, some for standby duty and consultations.

Known medically as ischiopagus twins, the girls were joined in the lower hip region, their bodies fused from the hip to a common navel.

Business Briefs

By THE CANADIAN PRESS

NOT INFLATION

J. H. McConnell, president of Reynolds Metals Co., declared Monday the U.S. aluminum industry's price increases are non-inflationary.

RETURN CONFIDENT

A 14-man sales mission from the Birmingham Chamber of Commerce returned to London from a visit to Canada Monday convinced the Canadian market offered an enormous export potential to British firms.

CONSIDER MERGER

The National Biscuit Co. has been discussing the possibility of a merger with Coca-Cola Co., Lee S. Bickmore, Nabisco president, said in New York Monday.

CHAIRMAN RETIRES

Sir John Brocklebank, chairman of the Cunard Steamship Co., has retired from the board for health reasons. He has been replaced by Sir Basil Smallpiece, who was managing director of BOAC from 1956 to 1963.

Medicare Likely to Become Big Issue in New House

By TOM MITCHELL

OTTAWA (CP)—Medical care insurance is the Liberal election campaign promise that appears likely to become the big issue in the new Parliament.

Prime Minister Pearson pledged a national medical plan by July 1, 1967.

Any move by the minority Liberal government to implement the promise calls for fairly prompt action. It may not be easy sledding.

The New Democrats for years have backed a government-run universal medical care insurance program. Conservative Leader Diefenbaker during the campaign pledged to carry out the recommendations of the latest royal commission on health—including the one for medical insurance.

But both have criticized the Liberal position on the issue.

Mr. Diefenbaker said the Liberal proposals for medical care, already placed before the provinces, were set out without careful investigation of costs or needs.

NDP Leader Douglas during late stages of the campaign said the Liberals were beginning to waver on two points the NDP considers essential — complete coverage for everyone and exclusion of participation by private insurance companies.

Social Credit and Creditistes want a plan less than universal, with choice left to the individual on whether to join or not.

The Liberals also came under fire during the campaign for their position on the old age pension.

The Conservatives promised an increase to $100 from $75 a month in the pension now paid to all at age 70. The NDP wants it at $100 a month from age 65.

The last Parliament passed legislation that would bring the eligible age for the current $75-a-month payment down in one-year stages so that it will be payable to persons age 65 by 1970.

During the campaign, the Liberals promised that pension payments to the needy would be increased to meet their needs under a joint program with the provinces.

This proposal drew opposition from about the means test necessary to establish the level of such extra payments.

"Water Department? I'd like to report a drastic drop in the water pressure."

Another area where a minority Liberal government could find the going tough is in carrying out some "unpopular" steps to keep the economy healthy.

Several ministers during the campaign mentioned such steps as an argument for a Liberal majority, saying action would have to put a dampler on some potential economic hot spots.

NOT SO TOUCHY

Other main promises by the Liberals were in areas less likely to stir prolonged parliamentary debate. They include:

—An improved and extended crop insurance program.

—National dairy commission, similar marketing agencies for other farm products and a feed grain agency for Eastern Canada and British Columbia.

—Unemployment insurance for full-time farm workers and income support for prairie farms if necessary.

—$500,000,000 over 15 years to aid medical and dental research and training.

—$40,000,000 university scholarship program over four years and higher grants for universities.

—$100,000,000 roads program for the north.

—More funds for the Atlantic Development Board and $25,000,000 investment in Nova Scotia's coal industry.

—Adjustment of the contributory Canada Pension Plan basic rate if necessary.

how to bring your house in out of the rain, the lightning, the sleet, the snow, the hail, the icy cold and all that rotten weather!

How?
Beautify and protect the exterior of your home once and for all time with Johns-Manville Asbestos Siding.
J-M Asbestos Siding is utterly weather-proof, fire-proof, insect-proof and mildew-proof.
It's as hard as rock!
It will never rot, warp, buckle, split, burn, dent or conduct electricity.
Unlike wood siding, it will never need paint to preserve it. Unlike metal siding, it doesn't cost a small fortune to buy and install it!
Yet, on the exterior of your home, Johns-Manville Asbestos Siding has an expensive "custom" appearance.
Three popular styles are available at Johns-Manville building materials dealers and J-M home improvement contractors:
COLORBESTOS, ROCK-SHAKES AND ROCKSPAN CLAPBOARD.

Rock-Shakes and Colorbestos come in a wide variety of rich, acrylic colours . . .
Rockspan in gleaming white.
If you're building or remodelling this year, it's only common sense to install J-M Asbestos Siding . . . like knowing when to come in out of the rain.

colourful JOHNS-MANVILLE asbestos siding

J-M Asbestos Siding is Available at:

BEAVER LUMBER CO. LTD. 101 Church St. Belleville
ARTHUR A. SILLS & SON LTD. 465 Dundas St. E. Belleville
BELLEWOOD LUMBER & BUILDING SUPPLIES 445 Dundas St. E. Belleville

The Wafer-Thin Watch of Distinction

The ultra thin watch fits in with today's fashion trend toward slim lines. Now, Witnauer achieves a triumph in artistry and design that rivals hand-made exclusives costing hundreds of dollars more. Never before has it been possible to produce a watch so unbelievably thin of such fine quality at such a low price!

The Witnauer Silhouette
14K gold case $150
Gold-filled case $89.50
Other Witnauers from $39.95

W. WONNACOTT & SON
247 FRONT ST. 968-3514

THE INTELLIGENCER
Founded 1834
Merged in 1930 with
The Ontario, founded 1870

Authorized as Second Class Mail
Post Office Department, Ottawa

The Intelligencer

BELLEVILLE, ONTARIO, WEDNESDAY, NOVEMBER 10, 1965

THE WEATHER
Thursday — Cloudy and cool. Low 28. High 35.

7c Per Copy

Massive Power Blackout Hits U.S.

Ten Hours of Blackness Halts Traffic, Strands Hundreds of Thousands

A CITY WITHOUT LIGHTS—Manhattan skyscra pers and apartment buildings are dark shortly after five o'clock during New York's massive blackout. In fo reground is the Hudson River, with ships lighted by their own power systems. This view was made from W est New York, N.J., by free lance photographer Phil Lase. (AP Wirephoto)

NEW YORK (AP) — Lights flashed on in New York early today and transportation systems began to move, signalling the end to a massive and frightening power blackout that crippled the teeming northeastern United States and parts of Ontario.

After 10 hours of worried wailing the lights came back on at 3:35 a.m. EST in the heart of Manhattan—one of the last areas affected by North America's worst power failure.

New York's mammoth subway system staggered back into operation and commuter train service was slowly restored.

The city remained crippled because hundreds of thousands of persons could not get in to work.

Coming on with alarming suddenness during Tuesday's evening rush hour, the blackout at its peak enveloped 80,000 square miles, affected up to 30,000,000 persons in eight states, "scrambled transportation and communications and stranded hundreds of thousands of stalled subway cars and elevators.

Through the night, the Texas White House reported progress of experts trying to pinpoint the trouble that drained electric power from New York, Boston and hundreds of smaller cities, towns and hamlets.

Reports were contradictory, although President Johnson was advised the experts were "pretty well agreed" no sabotage was involved and the Pentagon said military communications and the Washington-Moscow hotline were not hampered.

As the night wore on, power began seeping back into most of the blackout area that at one time stretched over New York, Pennsylvania, Massachusetts, Maine, New Hampshire, Connecticut, Vermont, Rhode Island and Ontario.

Johnson, however, ordered the U.S. Federal Power Commission to launch a sweeping

New York Ten Hours
(Continued on Page 3)

Causes of Failures

TORONTO (CP) — The electricity that browns your toast, the warmth that comes into your home on subways or street-cars went the wrong way Tuesday night. As a result 20,000,000 people in southeastern Ontario and the eastern United States had cold dinners and got home late.

Officials of the publicly-owned Ontario Hydro-Electric Power Commission, at a candle lit interview during three successive blackouts in Toronto, told how it could happen."

A complex of interlocking power lines extends from Hydro - Quebec through Ontario Hydro to various power companies of New York state and south to the Gulf of Mexico and west to Montana.

This grid carries electricity from the the rivers of northern Quebec and Ontario, steam-op-

Toronto Causes
(Continued on Page 10)

NEW YORK (AP) — The seeming densely populated area, including all of New York City. About one-fifth of the population of the U.S. was affected.

Today government and utility engineers are trying to find how to keep the system from failing again and spreading chaos.

The system is part of a power pool in which a number of independent and public utilities link lines for economy, efficiency, defence and—ironically—

New York Causes
(Continued on Page 10)

TORONTO (CP)—A massive power failure—largest in North American history — plunged a large area of Ontario and the United State s northeast into darkness Tuesday night, snarling communications and disrupting industry.

Ontario Hydro officials said the failure in upstate New York near the Canadian border collapsed the entire system which supplies power to industrial areas of Quebec, Ontario and the eastern U.S. Quebec province was isolated from the system at the time and not affected.

In a series of power interruptions lasting from five minutes to two hours, thousands of home s and commuters were stranded as Toronto subways halted, auto—assembly plants shutdown, farmers sent their men home, oil refineries shut down and a London, Ont., bakery lost 4,500 loaves of bread when ovens cooled.

Hydro officials said the initial breakdown occurred at 5:16 p.m. EST, affecting most of southern Ontario east of Peterborough. There were disruptions in Trenton, Belleville, Smiths Falls and Brockville.

Ontario officials, busy restoring their own system to normal, were unable to pinpoint the cause. But they said an "unprecedented power surge" along lines carrying hundreds of thousands of volts flowed into the Ontario system at Cornwall, west to Niagara Falls, and back into New York State.

ISOLATE ONTARIO

Engineers pulled switches, isolating Ontario from the eastern power-exchange grid, and called all generating resources in the provinces into full operation. By 8:30 p.m. service was almost completely restored.

Meanwhile, this happened in Ontario's industrial heartland:

—Ford Motor Co. of Canada lost an estimated 1,000 shift at its Oakville assembly plant and sent home 2,000 workers.

—At Brampton another 500-600 workers went home.

—Shell Oil at Oakville fell 10,000 barrels behind in production after emergency procedures brought refinery production to a halt.

—Workers at Wolverine Tube Co. in London watched furnaces cool and molten copper

Toronto Ten Hours
(Continued on Page 3)

Unemployment Down Nearly One-third From Year Ago

Gordon Halts Borrowing

OTTAWA (CP) — Finance Minister Gordon, discouraging large Canadian borrowing in the U.S. for the balance of the year, said today he doesn't expect the new policy to hamper construction.

Mr. Gordon said in a statement Tuesday night big Canadian borrowers in the U.S. money market should defer

(Continued on Page 5)

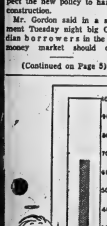

TOTAL: 585,913.

Belleville's United Appeal as now collected more than ever before in its history and is still going.

The City Department, including all city employees, collected a total of 50 per cent more than in 1964. United Appeal headquarters reports the large increase was made possible by returns just received by the Police Department. Belleville City Police gave 67 per cent more than their 1964 returns.

There were also good returns from the Public Works, the Recreation Department, the Health Department and Transit Commission, all making returns for the first time.

Persons wishing to donate directly to the United Appeal can do so by bringing or mailing their returns to United Appeal Headquarters, 180 Front Street, across from the City Hall in the old Ontario Intelligencer building.

OTTAWA (CP) — Unemployment fell to 171,000 at mid-October, easing off slightly from 178,000 at mid-September but down nearly one-third from a year ago, the Dominion Bureau of Statistics and the labor department said today in a joint report.

It said employment rose between September and October by about 25,000 to 7,000,000. In previous years, employment has tended to fall at this time of year, while unemployment has tended to rise.

The survey conducted at mid-month reported the total labor force at 7,179,000. This is an increase of 204,000 or nearly three per cent from a year earlier.

The 171,000 unemployment figures was felt in all age groups.

"Employment in agriculture was well maintained during the month, as late harvesting in Western Canada delayed the seasonal decline in farm labor requirements," the report said

"In non-farm industries, employment rose by 18,000, which was about in line with the usual seasonal increase."

The labor-force grew by 115,000 women and 85,000 men. The rate of growth of women, 5.7 per cent, was substantially higher than the rate for men, 1.8 per cent.

The report said job opportunities for women have increased substantially during recent months, largely as a result of expansion in the service industries. The number of women employed at mid-October was 67 per cent greater than at the same time last year. The number of men employed was up 3.4 per cent.

Total employment in October showed an increase of 250,000, or 4.3 per cent from a year earlier. Non-farm employment was up 209,000, or 4.9 per cent.

"Employment was noticeably higher than a year ago in all regions, the Atlantic region leading with a gain of 7.1 per cent," the report said.

This was the job picture in brief (estimates in thousands):

	Oct. Sept. Oct. 1965 1965 1964
Labor force	7,179 7,150 6,975
Employed	7,008 6,983 6,718
Unemployed	171 176 257

(Continued on Page 3)

Cabinet Facing Big Task

OTTAWA (CP)—The federal cabinet meets today to tidy up any administrative loose ends which may have developed during the election campaign.

But political questions were sure to be uppermost in the minds of the Liberal ministers, shorn of two colleagues at the polls.

The major questions are a matter of how the ministers faced after they first took office April 22, 1963...

What legislative proposals will be placed before Parliament when the government again commands only a minority of votes?

The leaders of the four opposition parties have given plenty of occasion during the campaign where they stand on most of the major items, such as medical care insurance or tax cuts.

And the cabinet's task is further simplified by having a clear record of the positions of the four parties during the previous Parliament.

PC ATTACK LOOMS

What may loom larger in their minds is how to deal with the already - threatened attack of Opposition Leader Diefenbaker on government integrity.

Prime Minister Pearson made no secret when he called the Nov. 8 election that he was dissolving Parliament in anticipation of a combined attack by the opposition parties on this matter.

His thinking seemed to be that it was better to let the voters pass judgment than run

(Continued on Page 3)

TEMPERATURES

	Max.	Min.
Today	32	21
Year Ago	51	39

THE WEATHER

Synopsis — Cold air remains well entrenched over Ontario. Little change is expected in this weather picture today and Thursday. A weak disturbance over the upper Mississippi Valley today will move to Lake Erie Thursday. This will bring snowflurries or periods of drizzle to parts of southwestern Ontario. No marked temperature changes are in prospect. The present temperature regime is nearly 10 degrees below the seasonal normals.

Remand Mother For Stabbing Of Uncle

TORONTO (CP)—A 24-year-old mother was remanded in custody to Nov. 15 for sentence Tuesday after pleading guilty to a charge of wounding her uncle with a knife after he allegedly offered her daughter a candy last June.

Katherine Hnard of nearby Cookville was originally charged with attempted murder.

Defence counsel Austin Cooper and psychiatrist Dr. Michael Tuchtie both said Mrs. Hunard had been using Mandrax, because he had mobilized her when she was young.

Mr. Cooper said that when Mrs. Huard saw her uncle offer her two-year-old daughter a candy at a wine-drinking party June 14 she imagined a repetition of her own childhood experiences.

Police said Mr. Lindsey, stabbed in the back by a knife that penetrated a lung, staggered around for some time at the party without knowing he had been stabbed.

When someone told him he had a knife in his back, he laughed. But later he saw the hilt in a mirror, had a child pull out the knife and then went for a walk.

Wilson Drafts Private Message to Rhodesia

LONDON (Reuters) — Prime Minister Wilson today drafted a personal message to Rhodesian Premier Ian Smith in an effort to end the deadlock in negotiations over independence for the central African colony.

Final drafting of the message, due to be delivered to Smith later in the day, began after Wilson presided over a one-hour cabinet meeting to determine now a final break between the two countries could be avoided.

Unlike most recent exchanges between the two prime ministers, here, the message from Wilson will not be published.

Observers here believe it will amount to a final warning by Britain in the name for any illegal seizure of independence by Rhodesia's white - minority government will first solely on the Rhodesian side.

The British prime minister has stressed publicly and privately throughout the crisis that Britain is willing to keep up its efforts to seek a negotiated settlement of the independence issue that could be acceptable to Rhodesia's 4,000,000 Negroes as well as its 220,000 whites.

Wilson's message was not described in government quarters as a specific reply to Smith's brief message of Monday. This said the views of the two governments are basically similar.

Senior British ministers believed some kind of action amounting to an illegal seizure of independence by Smith's government was imminent.

They felt the main chance of averting such a step lay in the current visit to London by Rhodesia's chief justice, Sir Hugh Beadle, who played an important behind-the-scenes role during Britain's talks in Salisbury two weeks ago.

The British prime minister had two meetings with Beadle after he arrived Tuesday, apparently against the wishes of the Rhodesian leader.

Campaign Promises Could Test Temper of New Govt.

OTTAWA (CP) — Conflicting campaign promises could test the temper of the new minority Parliament.

There could be parallels to the revamping of same government proposals under opposition pressure and the subsequent achievement of a broad consensus that marked the last minority Parliament.

Last session's flag debate was one example. The government's original proposal for a three-leaf flag wound up as a one-leaf design after a long and stormy voyage through a committee and the commons.

Something similar could happen this time on old age pensions.

Liberals attributed election losses in Nova Scotia partly to a campaign pledge by Conservative Leader Diefenbaker of an increase to $100 a month from $75 in the pension now paid to everyone at age 70. The New Democrats, who improved their standing in the Commons, advocated $100 a month at 65. . .

Prime Minister Pearson during the campaign outlined a proposal to increase the pension only for those in need under a co-operative plan with the provinces. The extra payment would be contingent on a form of means test.

New Democrat Leader Douglas says Canadians want higher pensions and Parliament must tackle this as soon as possible.

Real Caouette's Creditistes,

(Continued on Page 2)

FIRST CALL

With Bon-Ton

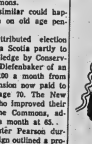

"Of course you're not too old at 70, John . . ."

Princess Winds Up Holiday, Will Take Rest in Arizona

LOS ANGELES (AP)—British Princess Margaret wound up a hectic tourist's holiday in glossy Hollywood and space-craft centres, then abruptly changed pace, looking forward today to a strictly private rest in the desert serenity of Tucson, Ariz.

The princess and her husband, the Earl of Snowdon, ended their three-day visit here Tuesday with a tour of the new Los Angeles Music Centre and then boarded their private jet with Mayor Samuel W. Yorty.

Princess Margaret was still taking medication for laryngitis she contracted during the Canadian pace when she was host-ess at a luncheon in her honor at the home of British Consul-General Peter G. F. Dalton. Earlier, Princess Margaret had visited a home for elderly British subjects in nearby Sierra Madre while her husband set the cornerstone for a British motorcycle sales firm. in Duarte, a few miles away.

The Snowdons bade Hollywood goodbye Tuesday night at a buffet supper.

The four-day stay in Tucson is billed as absolutely private. The Snowdons will be guests of Lewis Douglas, former U.S. ambassador to Britain, and his wife on their 200-acre ranch.

The Snowdons showed royalty's interest in the space age Tuesday when they stretched their visit to the California Institute of Technology's Jet Propulsion Labora-

(Continued on Page 2)

The Party Vote

VOTE BY PARTIES

(Copyright, 1965, The Canadian Press
50,611 of 53,128 polls (97 per cent):

Prov	Total	Lib	PC	NDP	Cred	SC	Others
NFld	123,185	88,902	45,419	1,814	—	2,242	1,008
PEI	70,602	30,907	38,301	1,394	—	—	—
NS	388,686	159,793	182,728	25,052	—	—	1,337
NB	258,972	111,475	101,481	22,554	1,583	369	—
Que	1,977,773	892,849	425,913	234,591	345,308	—	79,112
Ont	2,723,203	1,176,538	925,441	388,086	1,203	26,196	7,731
Man	374,326	113,262	168,289	89,520	—	22,623	340
Sask	389,326	92,825	187,581	101,563	—	7,183	174
Alta	521,771	113,137	244,593	43,183	—	117,591	1,267
BC	703,247	215,111	133,504	231,511	—	122,827	3,260
Y-N	13,635	6,970	6,250	—	—	—	415
Tot	7,538,314	2,999,107	2,451,614	1,347,044	347,394	299,208	94,043
Percentage		39.8	32.5	17.9	4.6	3.9	1.3

NEW
CUTEX
'Pussy Cat'
LIPSTICKS
SIX NEW
GO-GO SHADES
69¢
DUFF'S DRUGS
213 Front St.
Phone 968-7928
Open tonight till 8

Two Brothers Missing in Bush, Found

MADOC — Two brothers missing 24 hours on a hunting trip in bush north of here were found safe yesterday.

Provincial police here said Gordon Ramsey, 40, and his brother, Ray, 43, both of Bancockburn, were in good condition when found by a search party.

The went missing early Monday afternoon in the Queensboro area, about 12 miles north of here, while hunting with a third brother, Robert Ramsey.

Police, hunters and local residents formed search parties to comb the district and came on the two men shortly before 3 p.m. yesterday.

OPP officer Talid the men kept a fire going through Monday to keep themselves warm.

SEES LEGION END

MONTREAL (CP) — The Royal Canadian Legion, founded in 1926, will eventually disappear, says Leonard A. Fuller, the legion's Quebec provincial president. The demise of the legion is inevitable, he said Tuesday, "unless the country is thrown into another war.

MEET NEW INSPECTOR — Members of District 4, Ontario Catholic Teachers' Association met at Trenton last night to meet their new inspector, Frederick Allore. From the left are Sister Mary Fluerette of Belleville; Mr. Allore, Miss Theo Taggart, district 4 president, and Miss Mary Fitzpatrick, provincial association secretary. Mr. Allore succeeds E. J . Neville who took a position with the Ontario Department of Education.

Obituaries

MRS. EVELYN MAE BIRD
(R.N. 3 Madoc)

Following a brief illness Mrs. Evelyn Mae Bird of R.R. 3 Madoc, died Tuesday in Belleville General Hospital. She was 67.

Born in Madoc township, she was the daughter of the late Mr. and Mrs. Lewis Phillips and had lived in the Madoc area all her life. She was a member of the Cooper United Church and when health permitted was active in all phases of church work and is the Cooper W.I. She was well known and highly respected in the area.

She is survived by her husband Albert H. Bird a daughter, Mrs. D. (Mavis) Blackburn of Crookston, a foster daughter, Mrs. G. (Hazel) Horn of Hilton and seven grandchildren.

Also surviving are three sisters, Mrs. J. (Myrtle) Grover, Madoc; Miss (Hazel) Phillips, Toronto, and Mrs. W. (Nellie) Blatherwick of Belleville, and a brother Harry Phillips of Bridgenorth.

The funeral will be held Friday from the MacKenzie Funeral Home at Madoc to Cooper United Church with interment in Cooper Cemetery.

MRS. MORRIS STORR

Funeral services were held today for Mrs. Catherine Stork from the O'Brien - Rutledge Funeral Residence to St. Michael's Church for Requiem Mass at 9 a.m. Mass was celebrated by the Right Rev. J. P. Sullivan. Interment was in St. James' cemetery. Rev. Fr. Boyle saying prayers at the graveside.

Bearers were Robert Temple, Paul Temple, Edward Lee, Robert Bonneau, Kenneth Sodem and Casey Rashotte.

JOHN FREDERICK MELBURN
Tyendinaga

A lifetime resident of the Tyendinaga and Plainfield area, Mr. John Frederick Melburn, R.R. 6, Belleville, died suddenly at his home on Tuesday. He was in his 67th year.

Son of the late Mr. and Mrs. William Melburn, he was born in Plainfield but had lived in Tyendinaga for the past 63 years where he farmed until his retirement. He was a member of Tabernacle United Church and of the Men's Club of the church.

Predeceased by his wife, the former Alice Evelyn Mahoney, in one daughter, Mrs. T. C. (Roberta) Holmes of Kingston and two grandchildren, Melburn Holmes of Kingston, and Mrs. G. W. (Marilyn) Christenson of Sault Ste. Marie, and a sister, Miss Myrtle Melburn of Victoria, B.C.

The funeral will be held on Thursday from the John R. Bush Funeral Home with interment in Tabernacle cemetery at Shannonville.

INFANT CARL HENRY DAVIS

The funeral of Infant Carl Henry Davis, six months' old son of Mr. and Mrs. William Davis of 4 Bishop Blvd., Batawa was held Tuesday from the Pinkston and Luscombe Funeral Home. Service was conducted by Rev. Alexander McDowell of Eastminster United Church. Interment in Belleville Cemetery.

THOMAS WILLIAM JOHN CRIDDLE

The funeral of Thomas William John Criddle was held from the Pinkston and Luscombe Funeral Home where service in the chapel was conducted by Dr. James Naismith Elvidge. Interment was in Belleville Cemetery.

The bearers were Jerald Rouse, Don Alexander, Leonard Malloy, Harold Clarke, John Dixon and Edward Parker.

DEATHS

DAFOE, William Ralph — At the Belleville General Hospital on Tuesday, November 9th, 1965, William Ralph Dafoe of Trenton, Ontario. Beloved husband of the late Addie Nella Dafoe and the late Nellie May Wood, in his 80th year.

The funeral will take place on Friday, November 12th, at the W. H. Ponton Funeral Home, Victoria Street, Trenton. Service in the chapel at 12:30 p.m. Reverend D. Sinclair officiating.

Interment in St. Thomas Cemetery, Rawdon. N10-2d

YOUNG, Mrs. Beatrice Ruth — At the Belleville General Hospital, on Wednesday, November 10, 1965, Beatrice Sarah Webber, of Belleville, beloved wife of the late George Young, in her 72nd year (1893).

Funeral service will be held on Friday, November 12th, at 2 p.m. from the MacKenzie Funeral Home at Madoc to Cooper United Church with interment in Cooper Cemetery.

Casket will remain open in Church from 1 to 2 p.m. N10-2d

MELBURN, John Frederick — On Nov. 9, 1965, at Belleville, in Corporation of Tyendinaga, passed away suddenly at his late residence on Tuesday evening, John Frederick, in his 67th year. Dearly beloved son of the late Mr. and Mrs. William Melburn. Beloved husband of the late Alice Evelyn Mahoney. Dear father of Mrs. T. C. (Roberta) Holmes of Kingston. Also survived by one grandchild Myrtle Marilyn Holmes. Dear brother and grandfather of Melburn Holmes of Kingston, Mrs. G. W. (Marilyn) Christenson of Sault Ste. Marie, Ont., and a sister, Myrtle at the John R. Bush Funeral Home, 80 High Street, Belleville, where service will be held in the Chapel on Thursday, November 11, 1965, at 2:30 p.m. Rev. Morgan D. Mc-Donald officiating.

Interment in Tabernacle Cemetery, Shannonville. N10-2i

GAFFNEY, Mary Agnes — Passed away at the Hotel Dieu Hospital, Kingston, on Tuesday, November 9, 1965, Mary Agnes Gaffney, aged 70 years, beloved daughter of the late Thomas Gaffney, in her 90th year. Dear sister of Mrs. Mary Sister Gaffney, Hotel Dieu Hospital. Mrs. Alice Maria, (Mrs. Leonard Kennedy), Kingston.

Resting at John Ross Lemoine, R.R. No. 1, Stone. Funeral on Friday, November 12 in the Church of the Assumption, Erinville. Requiem Mass at 10 a.m.

Interment, Parish Cemetery.

Arrangements under the direction of the Cassidy Funeral Home. N10-2i

BIRD, Evelyn Mae — On R.R. 3, Madoc, of Hillcrest Home of the Belleville General Hospital, on Tuesday, November 9th, 1965, Evelyn Mae Phillips. Beloved wife of Albert H. Bird. Dear mother of Mrs. D. (Mavis) Blackburn, Crookston, foster mother of Mrs. G. (Hazel) Horn, Canniton. Beloved sister of Mrs. J. (Myrtle) Grover, Madoc, Miss Hazel Phillips, Toronto, Mrs. W. (Nellie) Blatherwick of Belleville, Harry Phillips of Bridgenorth.

Mrs. Bird is resting at the MacKenzie Funeral Home, Madoc. Funeral on Friday, November 12th at 2 p.m. Rev. Lloyd Hartwell officiating. Interment in Cooper Cemetery. N10-2i

ROACH, Edward Michael — At his residence, 114 Bell Boulevard, Street, Deseronto, on Monday, November 8th, 1965, Edward Michael Roach. Beloved husband of Mary Ann Roach, in his 74th year.

Resting at White and Morris Funeral Home, Deseronto. Requiem High Mass, St. Vincent De Paul Church, on Thursday, November 11, 1965 at 9:30 a.m.

Interment, St. Vincent De Paul Cemetery.

Holy Name Society will ... the Rosary Wednesday evening at 8:00 p.m.

CARDS OF THANKS

I wish to thank my friends and neighbors for cards and gifts received while I was in hospital and since returning home. Especially for fruit and thanks to Dr. Hoover and the Kind nurses of first floor.

Bessie Hatcher

To my friends, relatives and neighbors I wish to say thank you for flowers, cards and kind acts during my stay in hospital. Also Rev. W. H. Walker, Rev. A. Sutherland, Dr. J. R. Richard, Dr. R. Bateman and nurses and staff of second west. Again I say thank you.

Mrs. Aletha Eggleton

FLOODS KILL 34

RANGOON (AP)—Floods in northern Burma have killed 34 persons and driven 3,000 from their homes, press reports said Wednesday.

Kiwanis Hold Annual Remembrance Day Service

Ypres, Vimy, Hill 60, Dunkirk, Dieppe.

For a time they were being fought all over again. Enemy guns were heard in the background, pounding, pounding, pounding. The mud was there. The pain. The misery. The death.

Rev. A. C. McCallum, chaplain of the Anglican Church, Kingston, spoke at the annual Kiwanis Club Remembrance Day proceedings yesterday.

He said, "I shall never forget those names as long as I live.

"Who can forget Winston Churchill rallying his people to fight with whatever they had? Who can forget the human sacrifice, the loss of lives that, along with the aid of God, brought the free world from the hands of tyranny?

"Let us never forget that the freedom we have today was bought at such a terrible price . . . the lives of thousands of our people.

"Human nature being what it is, many people will ignore Remembrance Day. They will forget it is a day of remembrance. A solemn day.

"Yet this day is possible only because of the blood of those people of our free world who died.

"Surely a country that forgets the sacrifice of lives in the fight for freedom is not worthy of such a sacrifice.

"Many men gave their lives, and though it seemed at one time that justice would not prevail over tyranny, God granted us victory so that His people may live in a land of freedom . . . a promised land.

"These are difficult days we live in today, yes how much more difficult would they be if men had not made that sacrifice on the battlefields of the world.

"People who ask, 'What did we gain from the war?,' surely have no realization of what it has meant for us and if we had not achieved victory.

"We must be a people who honor the dead, who love their country, who cherish their freedom and who are willing to sacrifice in peace time, just as our honored dead did in war time."

Rev. McCullum said that a portion of Lincoln's Gettysburg Address would be suitable to our present day situation. The address was delivered by President Lincoln at the dedication of the National Cemetery at Gettysburg, November 19, 1863.

Lincoln said, in part: "We have come to dedicate a portion of that field as a final resting-place for those who here gave their lives that that nation might live. It is altogether fitting and proper that we should do this. But in a larger sense we cannot dedicate, we cannot consecrate, we cannot hallow this ground. The brave men, living and dead, who struggled here, have consecrated it far above our power to add or detract. The world will little note, nor long remember, what we say here, but it can never forget what they did here. It is for us, the living, rather to be dedicated here to the unfinished work which they who fought here have thus far so nobly advanced. It is rather for us to be here dedicated to the great task remaining before us, that from these honored dead we take increased devotion to that cause for which they gave the last full measure of devotion; that we here highly resolve that these dead shall not have died in vain . . ."

George Wardell sounded the last post and reveille.

Dogs Kill Brush Wolf In Rawdon

The first wolf seen in the Belleville area this season was reported killed by dogs over the weekend in the south end of Rawdon township.

Evan Harvey, of Wellington, and Royden Baker, Belleville, said they were running foxhounds in the vicinity Sunday when they spotted the brush wolf.

The dogs took up the chase which lasted several hours until the hounds cornered it.

The animal weighed about 60 pounds.

FLOOR SANDING AND FINISHING
GLEN ELLIOT
188 Dufferin Ave. — 962-3682

Campaign

(Continued From Page 1)

fourth largest group in the Commons, also want the payment at $100 a month.

All this adds up to heavy financial pressure on the government.

Mr. Douglas made protection of the consumer from misleading advertising, dishonest practices and shoddy goods a prime plank in his party's platform and put this on his list of priority issues for the next session.

He and Mr. Diefenbaker both advocated steps against exorbitant interest rates and the Conservative leader proposed a consumer loan plan similar to that for government loans for farm improvement.

MAY BRING PLANS

This area was virtually untouched by the Liberals during the campaign but opposition pressure might generate some proposals.

The Liberal promise of a medical care insurance plan got endorsement in principle from the Conservatives and New Democrats. But there could be pressure for changes in the proposal the government has already placed before the provinces.

That was for federal payment of $15 for each provincial resident, estimated to be half the cost of providing coverage. The provinces would pay the other half.

Mr. Diefenbaker says that plan was drafted without sufficient study of costs and needs and was tossed to the provinces on a take-it-or-leave-it basis. Mr. Douglas is flatly against any participation by private insurance carriers or anything less than a plan that covers every Canadian.

The Liberals have indicated they think a plan covering about 90 per cent of the population, perhaps with some government participation, would be acceptable.

AGREE ON AID

There is general agreement among the parties on more aid for provinces. The NDP goes further than the others, calling for immediate free university education.

However, steps such as promised by the Liberals for higher grants, a big scholarship program and federal payments to expand medical and dental research and training facilities seem likely to command support.

The parties also are close together on the main 4-liberal agriculture pledges: Steps to improve the lot of eastern farmers; a program to ensure feed grain supplies from the Prairies for eastern provinces in British Columbia and the East; unemployment insurance for full-time farm workers.

But there will be opposition pressure in the economic and taxation fields.

Mr. Diefenbaker plumped for cuts in corporation and personal income taxes and removal of the 11-per-cent federal sales tax on building materials and production machinery. Mr. Douglas, who advocates complete economic planning, wants a 50-per-cent increase in personal income tax exemptions and a reduction in the interest rate on government housing loans.

One Liberal argument for a majority government was that some unpopular steps would have to be taken after the election to put checkrein on a gallloping economy. Just what was planned was not spelled out.

Some horse trading might crop up here to get steps acceptable to the Commons.

Trenton News

By EULA GORLING — 965-3939

Salvationists Mark 81st Anniversary

TRENTON — This weekend, the Trenton Salvation Army Corps marks its 81st anniversary of local service with special services in the renovated meeting hall on Sidn Street. The events will be brought to a close Monday night when the congregation gathers will attend evangelistic services in St. Andrew's Presbyterian Church.

Trenton Legion Poppy Sales Over $1,000

TRENTON — Trenton Legionnaires collected more than $1,000 in Saturday's Poppy Day tag sales.

Thursday, members of Trenton Legion Branch 110 will hold a street parade to the cenotaph where Remembrance Day services will be held. In the evening, the annual Remembrance Day banquet and memorial services will be held in the Trenton Legion Hall.

Trenton Arena Active Now All Week

TRENTON — A visit to the Trenton Community Gardens Arena would find the area a beehive of activity, from early morn to late at night.

The arena, recently painted a heavenly shade of blue, on almost a look of the Maple Leaf Gardens... and there's more going on.

Monday and Thursday evenings see the RCAF Intersection teams active, Wednesday, the Iroquois, Intermediate "B" teams take over; Tuesdays, industrial hockey; Fridays, junior hockey; Saturdays, minor hockey all day from 8 a.m. to 8.15 p.m.; Sundays, Midget All Stars and Intermediate "C".

On Tuesdays, from 4 p.m. to 6.30 p.m., the Trenton Figure Skating Club has the ice.

Wednesday afternoons, from 2 p.m. to 4 p.m., mothers and smaller children skate free. Sunday afternoons, there's free skating for children 13 and under, from 2 p.m. to 4 p.m. Parents may accompany their offspring to "hold them up."

There's skating for the public (charge) every Saturday from 8.30 p.m. to 10.30 p.m.

In the upstairs auditorium, the Trenton Sea Cadet Corps holds sway every Tuesday, (they pay a nominal rental). Thursdays, the Quinte Pipe Band practises. Saturdays, the young folks dance to good local bands. (This coming Saturday, an - innovation... a novelty "hard times dance" to Buzzy and the Belvederes... the first of many, it's hoped).

The board room, downstairs, is loaned to such groups as the cancer society, the community assistance association, St. John Ambulance, minor hockey wom-

Personalized Photographic
CHRISTMAS CARDS
FROM YOUR FAVORITE BLACK & WHITE SNAPSHOT NEGATIVE
Deluxe Greeting Cards in Christmas Folders
25 for $3.00
DOLAN THE DRUGGIST
962-3406
FREE MOTOR DELIVERY
Open tonight 'til 8 o'clock

GUARANTEED INVESTMENTS
6%
5 Year Term
Interest is payable ½ yearly or may be left to accumulate and compound ½ yearly.
VICTORIA and GREY TRUST
BELLEVILLE

GEEN'S 99¢ SALE
ALL THIS WEEK!
IVORY SOAP Special 10/99c
DIPPITY-DOO Reg. 1.25 ..... 99c
FRESH START 1.25 value 99c
SUDDEN BEAUTY HAIR SPRAY 1.39 value 99c
ANACIN 100's Reg. 1.29 ..... 99c
J & J BABY OIL Reg. 1.29 ..... 99c
RIGHT GUARD DEODORANT 1.29 value 99c
DELSEY TISSUE Special 8/99c
LYSOL SPRAY 1.25 value 99c
NIVEA CREME 1.43 value 99c
HEAD & SHOULDERS SHAMPOO 1.29 tube 99c
HUDNUT SHAMPOOS 1.69 value 99c
AGAROL 1.50 size 99c
COLGATE PASTE 1.39 value 99c
DRISTAN Reg. 1.25 ..... 99c
RESDAN Reg. 1.50 ..... 99c
EVENFLO NURSERS Special 3/99c
PREPARATION H OINTMENT 1.19 size 99c
EXTRA! KLEENEX 2/31¢
Geen's SUPER-SERVICE Prescription Pharmacy
THE HOME OF SUPER SAVINGS
PHONE 962-4551 — FREE DELIVERY
OPEN EVENINGS AND ALL DAY WEDNESDAY

"Let's Learn to Listen"
CANADIAN INDUSTRIAL MANAGEMENT ASSOCIATION
INVITES YOU TO ATTEND A
DINNER MEETING
TOPS MOTOR HOTEL - BELLEVILLE.
November 16 - 6.30 p.m.
SPEAKER: MR. C. W. WRIGHT, C. W. Wright Associates of Toronto.
SUBJECT: "LETS LEARN TO LISTEN"
Listening involves interpretation of both the literal meaning of the words and the intention of the speaker. Learn how to improve your listening.
RESERVATIONS: Please telephone Mr. F. Hulsman at 962-4511 local 32 or phone 962-0659 after 5.00 p.m. Tickets $2.50 per person.

It's Apple Time in Canada

AS APPLE PIE—Mrs. Harold Bonter, wife of Bayview Orchards owner, offers wedge of fresh home-baked apple pie.

OUT OF HAND — Mrs. Richard Vickery, R.R. 1 Carrying Place, says there is nothing better than a nice juicy McIntosh apple for eating out of hand.

Toronto Ten Hours

(Continued From Page 1)

begin to solidify before power was restored.

—Canada Bread Co. bakers at London saw a batch of bread ruined and out-of-town deliveries were delayed.

—Blackouts were reported in Smith Falls, Perth, Prescott and areas around Cornwall, and in Ottawa and Kingston lights flickered and faded.

—Newspapers and radio and TV stations had their news wire services disrupted.

NO DEATHS REPORTED

Hospitals were on auxiliary power. There were no reports of deaths.

Robert Hillery, Ontario Hydro director of operations, said a "serious and detailed investigation" would be conducted.

"We never thought this was possible," he said. "The entire system is geared so that when a power line is broken—by falling trees or drunken drivers—the excessive current backup actuates relays, which isolate the trouble spot and reroutes the electricity.

"We will play a large role in the investigation, which will be a full-scale study by computers.

"It could never reach disaster proportions—even in winter. Ontario Hydro has enough different stations and split systems to inter-connect and give power to every community."

But Tuesday night's failure—worst since a six-hour interruption at the Niagara Falls generating station before the First World War—was more serious than a tipsy motorist or a falling tree could cause.

In downtown Toronto power was off from 5:15 to 6:18 p.m., from 6:35 to 7:10 and again from 7:25 to 7:45.

MAYOR'S WIFE CAUGHT

The first blackout caught home-bound folk leaving offices and shops. Some were stuck in elevators—including the wife of Toronto Mayor Philip Givens who was imprisoned briefly when the car in city hall stopped.

Fire apparatus and police squad cars sped through the downtown area helping stranded passengers out of elevators. Police Chief James Marsh issued an appeal to residents to stay home because of snarled traffic.

Lights flicked on and off at Toronto International airport but auxiliary power systems speedily took over. However, flights to Kennedy and La Guardia airports in New York were cancelled because of the continuing blackout there.

Toronto Transit commission officials estimated 200,000 persons were on their way home when the first blackout struck, tying up street cars and subway trains.

A total of 670 street cars were lined up in downtown streets like strings of sausages. Another 130 trolley coaches were halted in heavy traffic. TTC officials called in gas and diesel buses from the suburbs to ease the strain.

Underground passengers climbed out of end cars on ladders and were led along the rails to exits. There was no danger because the blackout had killed power on the third rail. With the third blacked, officials stopped service until 8 p.m.

Dozens of burglar alarms, actuated by battery power, flashed on when regular power failed. The blackout had the same effect as a burglar tampering with a safe.

The sudden surge when power was restored touched off a fire alarm at Toronto's new city hall. Six fire companies searched the building, a downtown show-place, for 30 minutes without finding a fire.

Power service was maintained to the Windsor-Sarnia area.

Montreal International Airport handled as extra 12 international flights diverted from blacked out airports in New York.

George A. Fraser

The London Life Insurance Company announces the appointment of George A. Fraser as District Supervisor, Group Insurance, with headquarters at 449 Princess Street, Kingston. Mr. Fraser will be responsible for the sale and service of employee benefit plans in the Cornwall, Kingston, Belleville and Brockville area. He joined London Life in 1963 as a group insurance representative in Toronto. In March 1965, he was appointed District Supervisor, Group Insurance, in Ottawa.

It's apple time in Canada! November is Apple Month; next week, November 11th to the 20th is "Apple Week" and growers across the country are going all out to publicize their orchard product.

A national apple advertising campaign is in full swing with eye-catching placards urging people to "Eat An Apple Today" appearing in food stores and supermarkets.

Colorful outdoor billboards further publicize apples, pointing out their tastiness eaten out of hand, or in the form of pies, applesauce or whatever.

Advertisements are appearing in newspaper and magazines with spot announcements also on radio and television.

Colorful displays of apples are being encouraged in supermarkets with special prizes being offered for the best displays in retail outlets.

So It's Apple Week in Canada —Eat an Apple Today!

New York Ten Hours

(Continued From Page 1)

investigation and save it all the facilities of the federal government, including the FBI.

The blackout came with a population of lights at a hot 5:30 p.m. EST, the peak of the rush hour in teeming cities.

Subway cars mysteriously entombed between floors. Operating rooms darkened. News tickers fell silent. Airliners headed for other ports. Convicts in a Massachusetts prison rioted.

Immediately, off-duty police were called back to work. National guardsmen were put on alert in case of looting. Emergency power was plugged in at hospitals.

A commercial airline pilot winging in for a landing at Boston's Logan International Airport at 5:21 p.m. witnessed the startling sight. There below in a brightly lighted city and suddenly it plunges into darkness. You don't know what to think."

At Manhattan's St. Vincent's Hospital an emergency generator failed during a brain operation. A police generator was pressed into action and the operation was completed. St. Patrick's Cathedral on Manhattan's Fifth Avenue was nearly filled with worried worshippers.

Some 300 prisoners at the Massachusetts State Prison took advantage of the excitement to throw a furniture-breaking riot until guards and state troopers herded them into one cell block.

Massachusetts and New York called out their state national guards. In New York, some of the guardsmen helped evacuate the thousands stranded in the subways.

Traffic, a tangle anyway in rush hour, became a horn-blaring nightmare in most of the bigger cities when traffic lights abruptly blinked off.

New York police installed two anti - aircraft searchlights at Lexington Avenue and 42nd Street and at 42nd and Broadway and bounced their powerful beams off buildings to illuminate the Grand Central and Times Square areas

Police also banned the sale of intoxicating beverages.

There was a big run on flashlights, lanterns and candles, and the soft lights of candles and matches glowed in skyscraper windows.

From Broadway's Great White Way, it looked as if thousands of fireflies were lighting up the darkness as New Yorkers trudged along carrying flashlights.

With the power flowing back, the problem became what happened and how to stop it from happening again.

The electric - power system was considered the last word in sophisticated engineering.

But ironically, the power grid, designed to assure a supply of electricity in an emergency, may have spread the blackout just as it normally would spread power.

The system is part of a power pool in which a number of independent and public utilities link lines for economy, efficiency, national security and dependability.

Gideons Hear Of Work Done By Association

On Saturday night in the Pinnacle Room of the Hotel Quinte many Gideons from Eastern Ontario, and their friends gathered to greet the president of the Gideons International in Canada, Mr. Leonard D. Crimp.

Mr. Arthur J. Burnham of Toronto, executive director for the Gideon Association, was chairman for a packed-out gathering.

After the invocation by Rev. Gordon B. Woodcock and the singing of God Save the Queen, a hearty roast beef banquet of the customary high Hotel Quinte quality was served. Later some of the old hymns of the church were sung by all, then several numbers were rendered by the Ambassadors' Quartet, comprising Harry Hitchon, bass; Brian Hitchon, baritone, Kenneth Belch, second tenor and Frederick Elliott, tenor. Miss Barbara Ann Vanderwater, Oak Hills performed admirably at the piano.

His worship Mayor Jack Ellis brought the greetings of the City of Belleville and spoke briefly on the value, importance and desirability of tolerance and understanding not only in broader fields, but between up to date inter-relationships as citizens of Quinte's finest city. Other head table guests included Mr. Beverley Foster, president of the Belleville Gideons and his wife, as well as Rev. Maurice Votcary, chaplain of the Belleville Gideons, and his wife.

AIMS OF ASSOCIATION

The speaker was introduced by chairman Arthur Burnham, and began his address with a historical sketch of the origin of his association in placing God's word where it would reach the public, in such places as hotels, motels, schools, prisons and hospitals. This placement is not so much to the institutions involved, by local business and professional men who are remembered at the end of World War II this work was carried on in the United States and Canada only, but since that time, nationals in over 70 different countries have been organized to carry on this work in their own lands.

Mr. Crimp told of many interesting experiences in his around-the-world trip, recently completed, in the establishing of some of these groups in the Far East including India, and pointing to the Bible distribution being carried on there. This work has been stepped up in intensity recently because doors that are now open to this work are closing, and the work of foreign missionaries is becoming more and more difficult.

To this end, the Gideons are providing Scriptures this year to a cost of almost three-quarters of a million dollars for foreign extension, as a deterrent to Godless communism, the great threat of the Far East.

Wilson Denies Planning Early Election

By HAROLD MORRISON

LONDON (CP)—In a blunt courtship of the tiny Liberal party, Prime Minister Wilson admitted Tuesday there will be no steel nationalization bill during the new session of Parliament, opened by the Queen in traditional pomp and ceremony.

Opposition Leader Edward Heath, in a tough Tory speech, immediately accused the Labor leader of placing political power ahead of his own entrenched beliefs in "a squalid act of political expediency."

Cabinet

(Continued From Page 1)

the risk of defeat of his minority government on it in the Commons.

Since he failed to win a majority in the election, the risk and the issues remain to be faced when Parliament gets under way. It's up to him to decide when that will be. Before he does, he and his ministers will be looking for ways to prevent the honeymoon government issue from developing into a Commons defeat.

A defeat in the Commons on a non-confidence motion based on this issue would leave the government with no alternative but to resign.

And resignation means one of two things—another election or handling power back to Mr. Diefenbaker. The public probably wouldn't stand for the former and few Liberals could contemplate the latter.

MAKE ARRANGEMENT?

So the next consideration may be whether the government can make some arrangement with one of the three smaller opposition groups—New Democrats with 21 seats, Creditistes with nine or Social Credit with five.

Everything from coalition to working arrangements will be looked at. That means confidence or informal talks to find out what the potential co-operation would require of or change for voting support of the government in a crucial Commons test.

The first such test traditionally comes on the throne speech debate just after Parliament opens. So the arrangements, if any, must be made before the date for opening Parliament is selected.

If a cabinet reconstruction is said of the price demanded by the opposition groups, Mr. Pearson has an election - made reason for agreeing. He needs an agriculture minister to replace Harry Hays, defeated in Calgary South, and a defence minister to replace J. Watson MacNaught, defeated in Prince. This gives him a chance to distribute cabinet portfolios in a manner more likely to be acceptable to such critics as New Democratic Leader Douglas and Social Credit Leader Thompson, who have both demanded he "clean house" without giving specific indication whether they meant to include his cabinet.

Whatever Mr. Pearson and his ministers decide to do about their political situation, there is one certainty—they'll be giving it top priority for the next few weeks.

Unemployment

(Continued From Page 1)

The number of unemployed in mid-October was 2.4 per cent of the labor force. The October unemployment rate was 3.7 per cent in 1964, and 3.9 per cent in 1963. Unemployment rates were lower this October than a year ago in all regions.

The report said that adjusted for seasonal fluctuations the October unemployment rate in this year was 3.2 per cent. A year ago it was 4.0 per cent.

The previous low point in the unadjusted rate figure was 2.5 per cent, November, 1965. The October rate that year was 1.8 per cent. Unemployment rose subsequent to 10.8 per cent of the labor force in March, 1958 and then after failing to 3.6 per cent in September, 1959, to 11.3 per cent in February, 1961.

Today's report said about 129,000 of the 171,000 unemployed at mid-October this year had been out of work for three months or less. Some 42,000, or one quarter of the total, had been seeking work for four months or more, and of them, 20,000 had been looking for jobs for seven months or longer.

The latter are the so-called "hard core" of the unemployed. The number of those looking for jobs for seven months or longer was 34,000 in October last year.

The report is compiled from a survey of 35,000 homes taken during the week ended Oct. 16.

SETS TARGET DATES

CAPE KENNEDY, Fla. (AP) The U.S. space agency has picked Dec. 4 and Dec. 13 as the target dates for the double Gemini shot involving four astronauts.

Hydro on, off, on Again In Belleville Blackout

Compared to other areas where power was off for hours, Belleville was lucky in last night's blackout which saw hydro failure over a wide area ranging Ontario to the eastern United States to Florida.

Power was off in most of the city for a total of about 12 minutes, spread over three different interruptions. In the Herchimer Ave. area power was said to have been off for over half an hour as trouble was experienced in getting a local sub station back into operation.

Utilities manager Ernest Burnham said the Herchimer area failure was prolonged due to the fact that the sub-station had to be brought back into operation gradually.

The blackouts, caused by powers grid system trouble in Northern New York state, struck Belleville during the evening rush hour. City police turned out to manually direct rush hour traffic when traffic lights failed.

It was a complete blackout in the city with emergency power equipment being switched in at Belleville General Hospital.

The same was true at the new YMCA where about 50 youngsters were in the swimming pool when the lights failed. The pool water heaters light went into use for the first time since the building opened this year.

A basketball game at a local high school stopped short and students in stores also came to a halt when the blackout struck.

When the power interruption occurred in Northern New York, Ontario hydro officials cut their system out of the international grid supply complex and brought thermal and standby waterpower plants into full play.

The three brief, but separate, interruptions were the result of delay in getting standby power sources synchronized to feed into the provincial grid system.

Coming Events

PARK THEATRE — ATTENTION Belleville Teachers. Matinee Thursday, Nov. 11th, starts at 1.30 p.m. All Color Show. Please see theatre page.

ST. ANDREW'S PRESBYTERIAN Church Bazaar, Wed., Nov. 24th, 2 to 8.30 p.m. Candy, Home Cooking, Children's Wear, Delicatessen, Coffee and Crafts. Aprons, White Elephant tables, Admission 25c. Everyone welcome. Nursery provided. M10-23

BAZAAR AND OPENING NIGHT in Belleville Horticultural Society Club, Saturday, Nov. 13th, 7.30 p.m. at Belleville Armouries. Any interested persons welcome as members. 1965-1966. N10-26

O.R.P.C. RUMMAGE SALE, Saturday, Nov. 13, 2 p.m., Elks' Hall, Corner of Cedar and Moira Sts. N10-31

TABERNACLE UNITED CHURCH, Bazaar, Wed., Dec. 1st, 1965. Nursery provided. Admission 50c. 2 to 5.30 p.m. N10-19-26

WOMEN OF THE MOOSE SOCIAL evening every Wednesday at 8 p.m. Everyone welcome. 251-tf

BUS TO ROYAL WINTER FAIR, Toronto, Saturday, November 13. For tickets and information 962-3193 or 968-7936. N8-18

WOULD YOU LIKE TO SEND A TRULY EXCLUSIVE CHRISTMAS CARD ?
ORDER YOUR
Personalized Christmas Cards
By COUTTS HALLMAARK
ORDER EARLY FOR WIDEST SELECTION AT
KELLY'S DRUG STORE
411 BRIDGE ST. E. 962-5388

ARMY, NAVY & AIR FORCE VETERANS
UNIT 201
Annual Remembrance Day Banquet
NOVEMBER 11th, 1965
MEMBERS AND ALL VETERANS WELCOME
DINNER 7.00 P.M. — $1.25 PER PERSON
GUEST SPEAKER : ROBERT TEMPLE
PARADE TO CENOTAPH WILL FORM-UP AT THE ARMOURIES
AT 10.15 A.M.
BERETS AND MEDALS

20 WEST BRIDGE
AMODEO'S
20 WEST BRIDGE
PRESENT ... BELLEVILLE'S FIRST
SCHNEIDER'S WEEK
OPEN EVENINGS UNTIL 9 O'CLOCK
STEAKS
Round Sirloin Wing
65 c/lb
Extra Lean STEWING BEEF
59 c/lb
Schneider's RED HOT WIENERS
49 c/lb
Schneider's MARGARINE OR CHEESE SLICES
3 pkgs. $1.00
Schneider's VAC PAC COOKED MEATS (6 Varieties)
3 6-oz. pkgs. 69c
Schneider's BUNG BOLOGNA
49 c/lb
Schneider's LINK SAUSAGE
59 c/lb
Schneider's CANNED PICNICS
1.29 1½-lb. tin
Lean GROUND CHUCK
59 c/lb
FREE DELIVERY ON ORDERS OF $10.00 OR OVER
Schneider's Crispy Crust LARD
2 lbs. 49c
Schneider's Vac Pac Cottage Rolls Sweet Pickled
lb. 69c
Midget Pork Riblets
lb. 39c

THE INTELLIGENCER
Intelligencer Established 1834 — Ontario 1870
Published Daily by
ONTARIO INTELLIGENCER LIMITED
Belleville, Ontario, Canada.

Subscription rates:
By carrier 40c per week.
By mail in Canada $12.00 per year; 6 months $6.50
3 months $3.75
By mail to U.S.A. $21.00 per year
Authorized as second class mail by the P.O. Dept. Ottawa and for payment of postage in cash.
Member of The Canadian Daily Newspaper Association; Member of The Canadian Press; Member of the Audit Bureau of Circulation

De Gaulle Stays Put

President de Gaulle, with all the power and eloquence that have made him France's man of the century, has decided to remain in office for another seven years. Although he is 75 he appears more than equal to the task of leading France further along the road to moral and economic regeneration.

Twenty-five years have elapsed since a youthful-looking de Gaulle first stood on the world scene as leader of the Free French forces which escaped to Britain after Dunkirk and the fall of France.

De Gaulle wasted no time in seeking from other Allied leaders due recognition of France. His self-imposed task was the restoration of his country's honor in the eyes of the world. Churchill and Roosevelt came to know the intransigence as well as the courage of the man. "The cross I have to bear is the Cross of Lorraine," Churchill once commented wryly.

De Gaulle never faltered in his mission. When the Allies invaded Europe, French troops entered Paris in triumph and de Gaulle was hailed as a hero. There followed years in near obscurity until the nation, wracked by post-war turmoil and political instability, looked to its wartime leader to restore order out of chaos.

De Gaulle succeeded in this task. Latterly he has been taking France along an increasingly independent line, pursuing its own nuclear strategy, siding with Russia in demanding the Americans withdraw from Viet Nam and refusing to permit American NATO planes to operate from French territory.

France would not be the same without Le Grand Charles, as he has affectionately (mixed with exasperation) come to be known. He has provided the firm hand France so sorely needed and without which it would surely fail, once again, into political disarray.

Mr. Smith Steps Out

Arnold Smith, the Commonwealth's first secretary-general, has made a significant choice for what might be termed his first field tour.

The Toronto-born diplomat, accompanied by a deputy, A. L. Adu of Ghana, sets out Sunday on a five-country tour of Africa to gain first-hand information on African problems and to help persuade dissatisfied members not to pull out of the Commonwealth.

Smith will visit Tanzania, Malawi, Zambia, Kenya and Nigeria, conferring with government officials. Significantly, he will not stop in Rhodesia, partly, it is said, because the issue there is considered one mainly between Salisbury and London and partly because it is unlikely that he would be welcomed by Ian Smith and his namesake, Prime Minister Ian Smith, is still teetering on the brink of a unilateral declaration of independence.

It may be wondered in retrospect, though, if it might not have been better to send the secretary-general to confer with Mr. Smith, rather than Prime Minister Wilson. The Canadian Smith and the Rhodesian Smith might have been able to meet in an atmosphere less charged with emotionalism than was the case in the Wilson-Smith talks.

Molotov Back

Former Soviet Foreign Minister Molotov is reported to be back in favor after eight years in the political doghouse. East German diplomats say he is working behind the scenes as Soviet Premier Kosygin's personal adviser on foreign affairs.

Molotov, now 75, was Stalin's right-hand man. At east-west summit meetings, Molotov was the man who acquired a reputation for saying Nyet—or No.

The venerable expert in foreign affairs holds no official post, according to the East German informants, but they said he is being consulted by Kosygin not only on foreign affairs but on some economic matters as well.

Maybe Kosygin is seeking enlightenment on Stalinist methods of achieving a good grain harvest. Ruthlessness might pay off in dealings with farmers as it did—allegedly in the time of Stalin's death at least—in ensuring that the old dictator's general policies were followed without question.

Dorothy Kilgallen

The death of Dorothy Kilgallen at the age of 52 removes from the world of journalism one of its most interesting personalities.

Miss Kilgallen began her career as a cub reporter with the old New York Evening Journal in 1931. One of her achievements illustrates the passing of an era in airline travel. In 1936 her paper sent her on a round-the-world flight in competition with reporters from other newspapers.

Using commercial air routes she made the trip in 36 days, 12 hours and 52 minutes. Nowadays a similar globe-encircling trip can be made in three or four days.

Acid in River Pollution

Brockville Recorder and Times

When a tank truck had an accident recently in this area, inadvertently dumping a relatively infinitesimal amount of carbolic acid into the vast St. Lawrence River, it produced startling and significant results.

Though the amount of acid would seem insignificant in relation to the huge amount of water involved, traces of the acid were nevertheless found in the water systems of Brockville, Morristown, Ogdensburg and Massena, New York. Here we have a clear illustration of what even the smallest amount of pollution can do to a very large body of water. This type of pollution was given considerable prominence and publicity simply because in larger proportions to the volume of water involved it could have been dangerously poisonous to human beings. All of which should give us to think seriously about all the other types of pollution which are being poured into this river in vastly greater amounts than any single truck load of carbolic acid, but which do not receive hardly any publicity because effects are not immediately felt—it is merely cumulative in result.

But cumulative it is, any type of pollution, and disastrously so in the end. Lake Erie is a classic case. Nobody will recently took pollution in Lake Erie seriously. Nobody thought it possible to eliminate the huge body of fresh water—until recently. Now when it probably is too late, water scientists are in firm agreement that Lake Erie is a dying lake, and there is rather general agreement that pollution is causing its death. The cumulative effect over the years of human wastes, chemical wastes and detergents is strangling Lake Erie to death—already many of its beach areas are ruined, and its once bountiful supply of high-grade commercial fish (yellow and blue pickerel) is gone—forever.

Surely there is a lesson for us all here? Surely we are not going to go and kill all the rest of the fresh water bodies in the Great Lakes and St. Lawrence River basin? Or are we? It is up to us. This incident of the tank truck is all too illustrative of man's capacity to destroy Nature. Let us remember it. Particularly now when we have reached a point and a time in history in North America when it is recognized by water engineers that supplies of fresh water are already dangerously low—parts of the United States being now in a state of crisis in this respect.

LOOKING BACKWARDS

GLEANINGS FROM OUR FILES OF BYGONE YEARS

20 YEARS AGO

November 10th, 1945

Most of us are familiar or at least have some slight idea of the care that is taken of milk from the time it comes from the cow until it gets into the consumers' hands. And even before the cow is milked she must pass tests for tuberculosis. All these precautions are necessary because milk is a fluid which is easily contaminated through improper handling for the reason that it provides an excellent food source for a great many types of bacteria.

With these thoughts in mind it occurs to us that as soon as paper products are more freely available, consideration might be given by local milk dealers to the adoption of a more sanitary milk bottle cap. The cap used at present fits tightly enough, but it leaves a depression at the top of the bottle which makes an ideal catch basin for dust.

Under the system of house-to-house distribution it is impossible to avoid picking up a certain amount of dust. All housewives, presumably, wipe the tops of the bottles carefully before use, but, since nothing more than a damp cloth can be used, it is obviously difficult to do a thorough job.

30 YEARS AGO

November 10th, 1935

Mr. Clifford Baragar's automobile, which was stolen a few days ago from in front of his house on Foster Avenue, has a new paint-job and is now in Kingston. He went to Kingston today to claim the car.

Mr. Ed. Lucas, manager of the McFee Jewellery store, is in Ottawa today where he will present at a meeting of the executive of the Ontario Jewellers' Association of which he is the president.

Sergeant Harman and Constable Arnott were suddenly startled out of their slumbers on Wednesday night by the shouting of "fire!" by transients in the cell block. They pounded on the door and demanded to be set free as the room was on fire. Upon opening the door the officers saw a fire of considerable size burning in the centre of the cell block. A couple of pails of water soon extinguished the blaze and eventually the inmates decided it would continue to spend the night where it was comfortably warm, without the open fire.

40 YEARS AGO

November 10th, 1925

Mrs. Arthur Pitts of Winnipeg is the guest of Miss Bowen, Front Street.

From our file copy at this time in 1955: "John Lewis and Joseph Lewis have opened a door south of their hardware store formerly occupied by Arnold's Fruit Store. Joseph will use the property for their stores and tinware department. The Stroud store now located in the premises lately vacated by the Canadian Bank of Commerce, which has moved to the north east corner of Front and Campbell Streets, formerly occupied by the Dominion Bank, which is now located at the south west corner of Front and West Bridge Streets."

Mrs. H. G. Pauley and Miss Doris Pauley spent Thanksgiving with friends in Madoc.

Mr. and Mrs. Stephen Cross are visiting the latter's brother, Mr. A. W. Reid in St. Catharines.

50 YEARS AGO

November 10th, 1915

Mrs. D. V. Richardson, president of the Ilish School Women's Institute, is attending the Central Ontario Women's Institute convention in Toronto.

The Alpha Club in connection with the Tabernacle Methodist church defeated the Yorkfellows Club of the Baptist Church in a corner ball match last Wednesday, the score being 30 to 20. The following composed the Alpha Club—Street A. Ridley, Kelly, G. Barlow, M.. Emlow. R. Grose and Ashley; Yorkfellows Club, — Fisher, Kelly, M. A. Sharpe, Doolittle, Skinner and Salisbury.

There are 6,500 vacant houses in Toronto according to a report which has been confirmed by the city assessor's office.

Mr. Fred Burrows is home from Toronto to spend a few days.

Hit-and-run On High Seas

Charlottetown Patriot

At 5 a.m. the other day, the three-man crew of a Nova Scotian longliner had just set their trawls and were sheltering from the pre-dawn chill in the forecastle of their boat. The hooter. It was clear weather, though still dark. Suddenly a steamer loomed out of nowhere and rammed the boat amidships.

Thrown into the sea, the men clung to the shattered hull of their boat. A searchlight from the ship that had struck them picked them up in its beam as they struggled in the water, but the big vessel did not stop or slacken speed. It eventually pulled away into the darkness.

The young skipper of the longliner was seriously injured in the collision. Weak from loss of blood, he soon lost his hold on the wreckage of his boat and slipped away under the waves. The other two crew members were rescued 22 hours later by another fishing vessel.

It is incredible that a seafaring men could be as callous as those aboard the unknown ship. It is the tradition of the sea, and of transcends nationalities, faiths, colors and the considerations of trade and commerce, that every man help his fellows in peril in the water.

Surely fear of being blamed for the tragedy could not have pushed the unidentified skipper of whosever was at the helm on that bridge to abandoning the victims to their fate. In spite that vanished into the night might have been a vessel of foreign registry that had no business in those waters, or it might have carried an illicit cargo that could pay for the flight of the publicity that a sea rescue often involves.

Let us hope that the death of Captain Almon Smith will weigh upon them.

Sod Survey In Kansas

Brandon Sun

This may sound funny, but there is a group in Kansas, the Soil Conservation Service, which is conducting a survey—of sod houses. The group, which has its headquarters in Colby, Kansas, would like to hear from people who live in sod houses, lived in sod houses in the past, attended school or church in a sod building, had ancestors who lived in sod houses, and so forth.

The society is trying to compile a permanent historical record of sod houses — to tell the whole sod story, so to speak. So help them out. Anyone will relevant information can contact the society by writing to Sod House Survey, Colby, Kansas.

Nothing To It!

Buffalo Evening News

Signs of our times—on a bulletin board at San Jose State College, Calif.: "Wanted: Student to work on nuclear fission able isotype, molecular reactive cyclotronic uranium photosynthesizers. No experience necessary."

SMOKERS SEEN AS BAD RISK

Peterborough Examiner

A brief news item from Johannesburg brings some disturbing information. It has nothing to do with apartheid, but it deals with a more subtle form of discrimination that must be fought to the last. Two South African insurance companies are refusing life insurance to smokers, and others are increasing their premiums. One broker is reported as saying the two worst risks are medical men and newspapermen.

It is conceivable perhaps that a small insurance company would eliminate coverage of smokers in the hope of appealing to a narrow market. But it is difficult to imagine how large companies refusing to cater to smokers, who must amount to a large proportion of their business, Moreover, it would open the door to a challenge to specialize profitables in life insurance only for smokers. But anyway the inference — that smokers, to say nothing of newspapermen, are poor risks — is an unjustified one that the medical evidence does not yet support.

We are flattered, of course, that the newspaper profession is considered to be a dangerous one and that the world is beginning to recognize the perils newspapermen run in order to bring the facts to the people. But this dedication should be rewarded with special considerations, by insurance companies and others, rather than by penalties. Otherwise we might have to retaliate by boycotting insurance company workers more for their newspapers.

Have Bands Gone Soft?

Portland Oregonian

Hemlines and ear models are not the only things that change with the years. Add to the list, marching bands and bugle corps.

When a military band whipped down the street in olden times, it trilled "The Stars And Stripes Forever" or "Under the Double Eagle" or something equally as stirring and confident. But the rigmarole offered by halftime bands at football games is say nothing of the five-hour parade staged by the American Legion during its convention last summer, reminds us that progress leaves its mark on all things.

The Legion corps must expect to see a spit-and-polish color guard stepping it off resolutely to the strains of "Night and Day," or "Love Is the Sweetest Thing."

Time was when a good military band made you want to march off to war or at least around the breakfast table.

Now it just makes you want to kiss everybody in cadence. Sorry, Mr. Sousa.

To Your Good Health

Tells Diabetic to Diet, Leave Cookies Alone

By JOSEPH G. MOLNER, M.D.

Dear Dr. Molner: With all due respect to your honorable profession, I am utterly confused. I am supposed to have a mild case of diabetes. Right now I am taking one Orinase tablet a day and my family doctor tells me I might well go it alone on that for the rest of my life.

My doctor at the factory says it is inevitable that in later years I will have to take insulin. I am 43 now.

My family doctor also says that a cookie or two a day can't hurt me. My factory doctor disagrees, emphatically. So, what is your opinion? — A. V.

* * *

With all due regard to my honorable profession, there is no way in the world to make everybody agree, but what I am going to tell you now will be approved by ninety-some percent of all doctors. Or so I hope. And any such percentage in politics would be the laudable of the century.

Here's my advice to you and to anyone else with diabetes:

If you have a mild case, nobody can predict with any accuracy whether you may, later in life, need insulin instead of pills. It will depend on how well you stick to your diet, how long you live, how rapidly your case tends to develop. Lots of people being careful, have diabetes And manage to get along on pills.

However, and this is a big "however," many people think they can cheat their diets and have it, too. They think they can get along forever on pills, but they don't stick to their diet. These are the people who get into trouble and do have to switch to insulin.

* * *

Now here's my guess. Your family doctor is trying to keep you happy, so he says it is possible to get along with pills. That's what you want to hear. And that's probably correct. If you watch your diet!

But you also want to eat your cookies, too And I'd bet 24 bottles of insulin against one cookie right now that you have been a hearty eater all your life, you like your entrées and sweet stuff, and have been wheedling your family doctor with arguments like, "A cookie once in a while won't hurt me will it?" And he says no, just to keep you happy.

The factory doctor refuses to mince words with you, and says "If you won't cut out the sweet stuff, you're going to wind up needing insulin."

I've watched plenty of people in his kind of doctor by saying, "Just one little cookie won't hurt me, will it?" Then they go home and eat half a pie. And pretty soon they need insulin.

Stick to your diet and forget about the cookies.

* * *

Dear Dr. Molner: Can dark eyes be changed to show a lighter color? — S. H.

No. There can be a slight amount of fading as we grow older, but there's really nothing we can do to change the color.

* * *

Dear Dr. Molner: I have precious anemia with a normal B12 shots. I am giving myself the shots at home now but am sure I always get the needle into the muscle.

Also will you explain the use of radiolustope for treatment of pernicious anemia? — F. C. H.

I doubt that you need any special advice on getting the shots into the muscle. Your doctor naturally specified a needle of suitable length.

Just insert it straight through the skin and you can't help hitting a suitable tissue. The isotope is for diagnosis, not treatment.

* * *

Note to F. K.: Lots of were toddlers appear to be knock-kneed or bow-legged. but the bones of healthy children then straighten out and harden.

* * *

Never take a chance on diabetes! For better understanding of this disease, write to Dr. Molner in care of the Chicago Sun-Times Syndicate, P. O. Box 158, Dundee, Ill, for a copy of the booklet, "Diabetes — The Modern Scourge." Please enclose a long, self-addressed, five cent stamped envelope and 25 cents in coin to cover cost of printing and handling.

Strictly Personal

"Took" His Insurers, He Loses in End

By SYDNEY J. HARRIS

Someone I know slightly — and don't want to know any better — was bragging to a group of men the other day about how he "took" his auto insurance company.

His car had been damaged by another one. He took it to the garage and had repairs made — not only on the part that had been damaged, but also on some dents and scratches received long before the accident.

Thus, the bill sent to his insurance company was more than twice what it should have been. Multiply this motorist by millions of others, and one can understand why the auto insurance companies have to keep raising their rates.

The economic loss from traffic accidents last year totaled nearly $16 billion. Even though motorists paid more than $7 billion for insurance, the companies' payments were $1 billion more than the premiums collected.

Who is "taking" whom? The motorist and his conspiratorial garage mechanic, who pads a repair bill for insurance purposes, are cheating the company. They are cheating all the other motorists who don't do the same — for the added payments are promptly passed along to all the customers as higher premiums.

An insurance company isn't put together to lose money. Its rates are statistical — based on the number and cost of accidents go up, rates go up. It's the policy-holders who pay in the long run, not the company.

One of the chief social and moral problems in our complex and depersonalized society is the growing division between private and public property. Men who could never dream of cheating an individual feel no compunction about cheating a "soulless corporation."

And, as the corporations become larger and richer and more automated, as mergers and consolidations and computers remove them further and further from human scale, so it becomes easier for the individual to justify or rationalize his fraud — sometimes even with a perverse sense of pride. If the corporation doesn't care about him, he feels, he doesn't care about it.

Thus, the very technology of which we are proudest, and which has contributed so much to our affluence, is at the same time the principal factor in alienating our moral sense. The bezzlements by employees, for instance, take more funds each year than do armed robberies and burglaries. To steal from a man is a crime; to steal from an institution is a virtue.

The "what" is the question we must answer. Our present attitude is the product of social forces almost beyond our control; if sypping the insurance company is a way of life, because "everybody does it," then we are caught in a vicious spiral of unending moral escalation.

Today in History

By THE CANADIAN PRESS

Nov. 10, 1965

Quebec Provincial Police put added teeth into Premier M a u r i c e Duplessis' Padlock Law 28 years ago today—in 1937—by raiding the home of the editor of the French language Communist newspaper La Clarte, already padlocked, a print shop and a bookshop, all in Montreal. At the same time, the Civil Liberties Union prepared to challenge the law passed by the provincial legislature to "protect this province against Communist propaganda."

1871—Stanley found Livingstone in central Africa.

1934 — Canadian railroad builder Sir Donald Mann died in Toronto.

First World War

Fifty years ago today—in 1915—the Germans made an unsuccessful attack near Tahure in Champagne; Russian troops advanced near Tobran, Persia.

Second World War

Twenty-five years ago today—in 1940—British bombers flew 1,400 miles for the first air attack on Danzig and also bombed Mannheim, Essen, Gelsenkirchen, Dresden and Nazi-held French ports; an estimated 2,000 persons were killed and thousands injured near Bucharest in Romania's most destructive earthquake on record.

STOCK QUOTATIONS

(Stock Quotations Furnished by Barclay & Crawford)
56 Bridge Street East
P.O. Box 788
Members Toronto Stock Exchange
Belleville Office — Dial 968-5581
Manager, Rae B. Swansburg, B.Sc., B.E., P.Eng.

A.M. QUOTATIONS

INDUSTRIALS	MINES AND OILS
Abitibi 11	Atlantic Coast 137
Alberta Gas Trunk 39¾	Beth Copper 960
Algoma Steel 63	Brunswick M and S 17
Argus C. F. 12½	Central Delrio 11¾
Aluminium 31¾	Calvert Gas 40
Bank of Montreal 60¾	Campbell Chib. 580
Bank of Nova Scotia 71	Can. Tungsten 124
Bell Telephone 38¾	Can. Southern 210
Br. American Oil 29½	Cons. Morrison 200
Brinco 6½	Conwest Expl. 790
B.C. Forest 22½	Copperfields 110
Canada Cement 45	Denison 39¼
Husky Oil 14¼	Grandac 340
Can. Chem. Wix. 830	Hastings M and D 280
Cdn. Bk. Com. 62	Hollinger 71½
Cdn. Breweries 7¾	Hudson Bay Mining 78½
Cdn. Brit. Alum. 16	Hudson Bay Oil 17
Cdn. Tire A 56	Kerr Addison 830
C.P. Railway 70½	Mt. Pleasant 81
Chemcell 18¼	McAdam Mining 90
Chrysler 58¾	New Rosco 270
Cons. M & S 51½	Northgate 20¾
Cons. Paper 39½	O'Brien 69
Cons. Gas 14¼	Opemiska 840
Crush Intl. 14¾	Place Gas 197
Dom. Foundries 28½	Provo Gas 235
Dom. Steel 28	Quemont 11
Dom. Stores 23½	Rio Algom 19¼
Dom. Tar 19¼	Sherritt Gordon 595
Falconbridge 108¼	Spooner Mines 21½
Fleet Mfg. 60	Steep Rock 772
Ford Canada 168	Teck Corp 500
Gt. Lake Paper 22½	United Comstock 28
Gtr. Winn. Gas 26¾	Triad 296
Horne & Pitt 28½	United Keno Hill 555
Home Oil A 18¼	North American Gas 85
Imperial Oil 53¾	Willroy 182
Hawker Sidd 61¼	Zenmac 34
Industrial Accept. 24¾	
Intl. Nickel 101¼	
Intl. Utilities 22¼	
Inter. Prov. Pipe 88½	
Inv. Syd. A 15	
Jeff Lake 23½	
Jockey Club 3¼	
Lake Ont. Port. 6¾	
Levy 18¼	
Laurentide Fin. A. 12½	
Loblaws B 11¾	
Massey Ferg. 33¾	
MacMillan B & P 26¾	
Mead Johnson (N.Y.) 23¾	
Noranda 33¾	
Ogilvie 14¾	
Pacific Pete. 10¾	
Royal Bank 72½	
Salada Foods 10¾	
Shell 39¾	
Simpsons Limited 30	
Ste. of Canada 27	
Toronto Dom. Bank 61¾	
Traders Fin. A. 12¾	
Trans. Can. Pipe 34¾	
Trans Mt. Pipe 19¼	
Union Gas 32	
Versatile 10¼	
Victoria & Grey 15	
Weteoat Trans 19¼	
Walkers 36½	

Five most active industrial and mining stock quotations at noon.

INDUSTRIALS

Wellington Fin. B. 4070, 5¾, down ¼
Supertest Ord. 3828, 24, up ⅛
Bell Telephone 3320, 50½, up ⅛
Steleo 3240, 27¼, up ¼
CPR 3225, 70¼, down ⅛

MINES

Multi Min. 182760, 125, down 2
Midrim 151200, 50, down 1
Cheskirk 84900, 14, unch
Jelex 79000, 42, up 4
Nista 37200, 20, up 2

Toronto Stocks

TORONTO (CP) — Investors here were not markedly disturbed by the closed New York Exchange today as shares changed hands in moderately active morning trading at the Toronto Stock Exchange.

New York's market was still closed at 11 a.m. because of a power failure late Tuesday which darkened the entire eastern seaboard of the United States affected by the breakdown and business carried on as normal today in this city's exchange.

In the main list, Tuesday's feature issue, Supertest, churned ahead again today adding ¼ at a record 24¼. Algom was up ⅛ to 63¼ and Dofasco, Price and Union Carbide all climbed ¼ to 28¼, 29¼ and 29¼ respectively. Moore Corp., was down 1⅛ to 81¼ and Aluminium and MacMillan, Bloedel ¼ each to 31 and 27.

Among base metals, Inco gained the group into slightly over ground, easing ⅜ to 101¼ and Coleinco was off ¼ to 52. Multi-M remained the most standing speculative issue as it up 9-16 at 3.01 15-16.

tacked on 10 cents at 1.38.

On index, golds declined .32 to 120.45, base metals .05 to 85.82 and western oils .15 to 102.96. Industrials were ahead .25 to 170.85 and the TSE index rose .20 to 160.81. Volume at 11 p.m. was 957,000 shares compared with 964,000 at the same time Tuesday.

Prices were generally mixed in light trading on the exchange Tuesday.

Among industrials, Aluminium dropped ⅛ to 31¼ and Steleo, ¼ to 27, but Algoma advanced ¼ to 63¼.

In banks Toronto - Dominion was up ¼ to 62 and Imperial-Commerce ⅛ to 62¾ while Montreal was off ¼ to 69¾, Nova Scotia ¼ to 71¼ and Royal ⅛ to 72¾.

Hudson Bay dipped 3¾ to 76¾, Cominco ⅝ to 52¼ and Noranda ⅜ to 53¼. Falconbridge added ¼ at 109 and Inco held at 102¼.

On index, industrials were off 1.07 to 170.60, western oils 45 to 103.01 and the TSE index 1.04 to 160.61. Golds advanced .34 to 160.38. Volume was 2,351,000 shares compared with 4,545,000 Monday.

DOLLAR RATE

MONTREAL (CP) — The United States dollar in terms of Canadian funds was up 5-32 at 91.07 21-32. Pound sterling was

Gordon Calls

(Continued From Page 1)

bringing U.S. funds to Canada until the New Year, even if they have arranged loans.

One of the first organizations affected was Hydro Quebec which had arrangements under way to borrow $50,000,000 on a bond issue, expecting to pick up the funds next Monday. The bond floatation was deferred.

Going to a forenoon cabinet meeting, Mr. Gordon was asked whether the plan he announced Tuesday night would have the ancillary effect of slowing down or deferring construction projects.

"I wouldn't expect so, no," Mr. Gordon said.

The government announced earlier here that it was delaying some of its own big construction projects to leave industrianary pressures on the industry, and hoped other governments and private concerns would do the same. But construction pressure has continued heavy.

Prime Minister Pearson was asked whether economic affairs were to be discussed at the first post - election cabinet meeting. He said there was no specific item on the agenda.

TORONTO LIVESTOCK

TORONTO (CP) — Trading was active with prices strong compared to the week's advance for slaughter steers and heifers at the Ontario Public Stockyards today.

Cow prices were steady, good and choice veal calves were actively firm, hog prices were higher with lambs barely steady.

Slaughter cattle 1,787: Choice steers 25.50 - 26.50 with bid yielding to 27.90; good 24.50-25.50; medium 21-24; common 12-20; choice heifers 24.50 with odd sales to 25; good 21-22.50; medium 17-20.50; common 11-16; choice cows mainly 14-16 with sales to 17; good 21-23; good cows 14.50-15.50; medium 13-14; canner and cutter mainly 9-13; good heavy bologna bulls 18-19; common and medium light 14-17.

Replacement cattle 1,200: Good light stockers 22-25; good steer stock calves 26-27; medium and common 16-22.

Calves 356: Choice vealers 31-34; good 28-30; medium 23-27; common 18-22; boners 12-17.

Sheep 479: Grade A at Toronto 36.85-37.15. Currently selling at 37.15.

Sheep and Lambs 100: Good lambs 22.50-23.50 with sales to 24. Sheep 3-9 according to quality.

Net Earnings

By THE CANADIAN PRESS

Central Del Rio Oils Ltd., nine months ended Sept. 30, 1965: $2,341,073, 36 cents a share; 1964: $1,000,284, 28 cents.

Quemont Mining Ltd., nine months ended Sept. 30, 1965: $1,862,000, 65 cents; 1964: $1,983,000, 94 cents.

Normetal Mining Ltd., nine months ended Sept. 30, 1965: $1,613,000, 38.5 cents: 1964: $1,616,000, 38 cents.

Peruvian Oils and Minerals Ltd., nine months ended Sept. 30, 1965: $3,662 (net loss); 1964: $64,829 (net loss).

Donohoe Brothers Ltd., nine months ended Sept. 30, 1965: $1,078,883, 60 cents a share; 1964: $1,184,232, 68 cents.

Ontario Business College
IBM KEYPUNCH TRAINING BEGINS NOW
REGULAR COURSES BEGIN NOVEMBER 29th
54 Victoria Avenue Belleville 962-0870

Local County Jail Among Four Being Replaced by Quinte Detention Centre

The Hastings County Jail in the County Court Building on Pinnacle Street is one of four regional jails to be closed it was announced today.

The jails, all of which predate Confederation will be replaced by the Quinte Regional Detention Centre, first of its type in the world.

Announcement of the Centre was made today jointly by the Wardens of Frontenac, Hastings, Lennox and Addington, and Prince Edward Counties, and by the Minister of Reform Institutions.

The $1,098,400 centre will be built in or near Napanee, and will replace jails in Picton, Napanee, Belleville and Kingston.

The centre will provide the facilities for treatment, rehabilitation and work program on the local jail level for the first time.

The Province of Ontario will pay 50 per cent of the cost of the building and 50 per cent of the operating costs. The remainder of the capital and operating costs, and the cost of the land will be shared on a daily-use basis between the four counties, the cities of Kingston and Belleville, and the town of Trenton.

Signing of the agreement to build the centre will take place in Toronto on November 23. Signators will be the four county wardens, O. F. Goodfellow, Frontenac; Frederick Beehler, Hastings; Clair Benn, Lennox and Addington; and B. C. Hepburn, Prince Edward; and Hon. Allan Grossman, Minister of reform Institutions.

Negotiations to build the centre began about midway through 1964. "The vision and co-operation of the counties has been remarkable from the outset," Mr. Grossman said. "We hope that the precedent they have set will soon be followed by other areas of Ontario."

County jails are used to lodge prisoners serving sentences up to three months as well as those awaiting trial. This will also apply to the new centre. Prisoners with longer sentences will continue to serve them in reformatories when the sentence is less than two years; or in penitentiaries when the sentence is two years or more.

The Quinte Centre will occupy a site of at least 15 acres and will consist of two new buildings, one each for maximum and minimum security purposes. Facilities in the maximum security building will include cells, offices, hospital area, segregation area, visiting area and exercise yards. The minimum security building will house two dormitories and a workshop.

Consultation rooms for psychologists, psychiatrist and probation officers will be provided.

Preliminary plans for the centre make provision for about 112 prisoners, 68 in the maximum security building and 44 in the minimum security building. Prisoners serving sentences for liquor or traffic offences would generally be considered as minimum security prisoners while most of those serving sentences for criminal offences would be placed in the maximum security building.

"This type of segregation has not been practiced in many of the old jails around the province," Mr. Grossman said.

"The old and the young, the sophisticated and the unsophisticated, the sick and the well, the deviate and the normal, the addict and the dangerous, have not always been adequately separated and classified," the Minister said.

It is estimated that the Regional Centre would be about $360,000 cheaper than if four counties replaced their present jails separately. Cost of operating a single unit is estimated at about 25 per cent below cost of operating four separate jails.

P.E.C. JAIL

The Prince Edward County Jail at Picton was built in 1834. The Hastings jail in Belleville was built in 1858, the Frontenac jail, Kingston, in 1855, and the Lennox and Addington jail in Napanee, in 1865.

"From every aspect, the regional detention and classification unit has many advantages," Mr. Grossman said. "As people interested in corrections, we know how important it could be in the total program of rehabilitation as taxpayers we appreciate it as good, sound economics."

OFF THE RECORD

By Ed Reed

"Bob, is there something about this raise that you're not telling me?"

The new centre will also provide more uniform selection and training of staff. The Department of Reform Institutions will assist in training programs. In hiring staffs, preference will be given to personnel now employed by the four existing jails.

Administration will be carried out by a four - county committee with the department providing advice and assistance.

Type of work to be done by prisoners will be decided by the administration committee. Among the possibilities are reforestation, making road signs and building picnic tables. None of the work projects for prisoners would interfere with local production or manufacture.

FINED FOR NEGLECT

WOODSTOCK (CP) — Girard Debord, 24, of Toronto, vice-president of Debord Circel Ltd., Tuesday was fined $450 or four months in jail on conviction of two charges of neglecting animals. Debord, a wild - animal trainer from France, was charged Aug. 19 by the Ontario Humane Society after two trailers and a truck laden with circus animals were found abandoned on a highway near here. The caravan had broken down en route to the Brockville area.

BOY SCOUT ACTIVITIES

COFFEE PARTY

Mr. F. J. Lancaster was guest of honor at a coffee party at the home of Mr. and Mrs. Arthur J. Fort, 12 Strathcona Dr.

Mr. Lancaster who is well - known in district Scouting and has been an active worker on the area - uniformed side of the movement in Belleville for over 17 years has recently been transferred to Ottawa by the Department of Internal Revenue.

During these years, Frank has been particularly associated with the 1st Belleville Scout Group of St. Thomas' Church.

In appreciation of his outstanding contribution to the 1st Belleville Group, Mr. Lancaster was presented with a set of walnut bookends, suitably engraved.

The presentation was made by Mr. T. E. Smith, chairman of the 1st Belleville group committee, on behalf of the whole Scout Group.

A good number of Frank's friends were in the hall and his self is in his new home and enjoy a social evening of happy reminiscing.

NEEDS A BRUSH-UP

The status in Washington's Lincoln Memorial has to be washed every time the weather takes a warmer turn as the marble transpires grime.

Company Fined For Carrying on Without Licence

A Belleville scrap company today was fined for carrying on business earlier this year without a licence.

Markal Metal and Minerals Ltd. were convicted by Magistrate R. C. Jackson and ordered to pay a nominal fine of $25 and $23 costs.

The company pleaded not guilty to a charge under a city police commission bylaw through its counsel Douglas Boyle, a city alderman.

Such licences are granted at the discretion of the commission.

Belleville Chief Constable J. B. MacLachlan said the police commission had decided not to grant a licence to the company in 1964. However, "by some manipulation" a licence was granted and the commission later ordered him to recover it.

Subsequently, the commission decided not to grant the 1965 licence. Application by the company for a renewal was not made until July of this year.

Mr. Boyle submitted that the commission's action was "a denial of natural justice to the applicant."

"In effect they took away from the applicant the right to obtain a licence in order to lawfully carry on business."

THE WINNERS!

The following is the list of the lucky shoppers who won merchandise certificates during the downtown businessmen's promotion —

Pre-Christmas "Shopping Spree"

The $100.00 merchandise certificate was won by
Mrs. Evelyn Ducette,
Foxboro, Ont.

The following winners won $20.00 merchandise certificates:

J. L. Bird, 44 Hillside St., Belleville.

Mrs. Clarence McCabe, 13 William St., Belleville.

Ann La Chapelle, Corbyville, Ont.

Mrs. Gordon Priest, 493 Sidney St., Belleville.

M. Evans, R.R. No. 1, Belleville

Mrs. B. Simpson, 41 Wesley St. E., Belleville.

Mrs. Jerry Mann, 37 Cannifton Rd., Belleville.

Mrs. V. Warwick, 3 Station St., Belleville.

C. Jarrell, Lonsdale, Ont.

Anthony Zamasals, 267 William St., Belleville

REMEMBRANCE DAY 1965

NOW hak the surging years
And through an arch of stars
Behold their every name;
For long they rode and
Long they fought,
To fill the stricken air
With valour.

Canada Savings Bonds

Easy to buy. Simple to cash. Good to keep

Canada Savings Bonds make the perfect foundation for every investment portfolio. They're instant cash whenever it is needed yet pay good interest in the meantime—an average yield of 6.03% a year when held to maturity.

Let us look after your 1965 Canada Savings Bonds requirements... just telephone, write or come in and see us.

A. H. Ketcheson
248 Bridge St. East, Belleville—Woodland 2-0675

Authorized Sub-Agent for

A. E. Ames & Co.
Limited

EATON'S

Chapter 55 O.E.S. Holds Installation Ceremony In Masonic Temple

On Friday evening a large gathering of members of the Order of the Eastern Star assembled in the auditorium of the Masonic Temple for the ceremony of installation of officers for the coming year, of Belleville Chapter, No. 35, O.E.S. The east was beautifully decorated for the occasion with ferns and baskets of red and white flowers, the colors for the year.

The retiring Worthy Matron, Mrs. Bobbe Locke, and retiring Worthy Patron, Mr. Bruce Simpson, warmly welcomed the members and many guests, some coming from long distances, including Montr e a l, Westmount, and the town of Mount Royal, Que.; Sudbury, Ottawa, Perth, Kingston, Napanee, Welland, Toronto, Port Hope, Colborne, Brighton, Picton, Trenton, Wellington, Amelasburg, Havelock, Marmora, Stirling and Minerva Chapter, Belleville.

The installing officers were: Installing Matron, Mrs. Phyllis Berry, PM; installing patron, Mr. Percy Kerr, PP; installing marshal, Mrs. Jean Adams, PM; installing chaplain, Mrs. Bobbe Locke, IPM; installing organist, Mrs. Ruby Skinner. Installing warder, Mrs. Thelma Liddle, PM; installing sentinel, Mr. Blake Cross, PP; assisted by Mrs. Luella Brickman, PDDGM; Mrs. Bessie Clarke, PM; Mrs. Olive Jones, PM; Mrs. Myrtle Cross, PM; Mr. David Hollinger PP; Mr. Bob Adams, PP; Mr. Roy Brickman, PP; Mrs. Phyllis Barlow, PM; Mrs. Irene Brown, PM; Mrs. Hazel Barringer, PM; honorary, Mrs. Leah Pitt, PM; floral ceremony, Mrs. Dorothy McGlashon, PDDGM; Mrs. Dorothy Ellis, PM.

NEW OFFICERS

The officers installed were: Worthy matron, Mrs. Wynne Tomlinson; worthy patron, Mr. Herbert Tomlinson; associate matron, Mrs. Margaret Booth; associate patron, Mr. Earl Gray; secretary, Mrs. Jean Adams, PM; treasurer, Mrs. Pearl Johnston, PM; conductress, Mrs. Lois Chaplin; associate conductress, Mrs. Wanda Clare; chaplain, Mrs. Marjory Gray; marshal, Mrs. Dorothy Jones; organist, Mrs. Cleia Elliott; Adah, Mrs. Bette Lou Allin; Ruth, Miss Jeane Stephanson; Esther, Mrs. Marguerite Stubbert; Martha, Mrs. Laura Simpson; Electa, Mrs. Gayle Payette; warder, Mrs. Margaret Sherry; sentinel, Mr. George Strickwood.

The soloists were Mrs. Beverley Shaw, who gave an appropriate rendition for the retiring officers. She also sang three solos during the installation ceremony. Mr. Frank Whittle, Past Patron of Lorraine Chapter, Ottawa, sang a solo during the installation of the worthy patron.

The newly installed worthy matron wore a corsage of red and white roses, a gift from Mrs. Audrey Elliott, Past Grand Matron, who was her conductress when she was installed. All of the newly installed lady officers and installing officers were presented with corsages of red roses and white 'mums; the gentlemen officers with red rosebuds. The baskets of beautiful red and white flowers and green fern in front of the lectern and on the piano were gifts from the family of the worthy matron; a large bouquet of red roses from her nephews was presented by her sister; there was also a lovely bouquet of 'mums, a gift from Mr. and Mrs. James MacDonald of Belleville.

SPECIAL FEATURE

A special feature adorning the east were chapel doors, in Gothic design, with a white cross above; when opened, they revealed a painting, depicting an altar, upon which rested an open Bible, with praying hands above, and over this, in scroll design, the worthy matron's motto, "Faith, Hope and Charity." This was made and presented to the chapter by the newly installed worthy patron, Mr. Herbert Tomlinson. The worthy matron has chosen as her watchwords for the year, "Love and Loyalty," the colors, green, white and red. Her flower is the red rose.

The worthy matron, Mrs. Wynne Tomlinson, was pleased to have in the east with her for this happy occasion, her sisters, Miss Vera Cleaver, and Mrs. Sylvia Cleaver, and her brother-in-law, Mr. Henry Walsh, all from Montreal.

Miss Vera Cleaver, on behalf of the worthy matron's family, thanked the chapter for the warm welcome given them.

Telegrams of congratulation were received from Mr. and Mrs. Herbert Tomlinson Sr. of Hemmingford, Quebec, the parents of the worthy patron; one from his sister Florence; also from Mr. and Mrs. Herbert Reed, of Kelowna, B.C., and a letter of congratulations from Bethlehem Shrine, No. 11.

JEWEL PRESENTATION

The presentation of the past matron's jewel was made to Mrs. Bobbe Locke, retiring worthy matron, by a long-time friend, Mrs. Ethel Stewart; the past patron's jewel to Mr. Bruce Simpson, retiring worthy patron, was made by his daughter, Mrs. Elolete Vanner. They both wore corsages, gifts from the retiring worthy matron. Each lady spoke briefly complimenting the retiring officers on a wonderful year of work, love and devotion to the chapter. Both graciously replied, giving thanks for their jewels, and saying how much they had enjoyed this year. They spoke of all the wonderful friendships made, not only in their own chapter, but throughout the whole district, and would have many treasured memories of a wonderful year. They presented each other with gifts.

A presentation of gifts was made to each of them from their officers, by the newly installed worthy matron and worthy patron, for which they gave their heart-felt thanks.

Lunch was served by the new officers, under the convenership of Mrs. Bobbe Locke, IPM, and her committee.

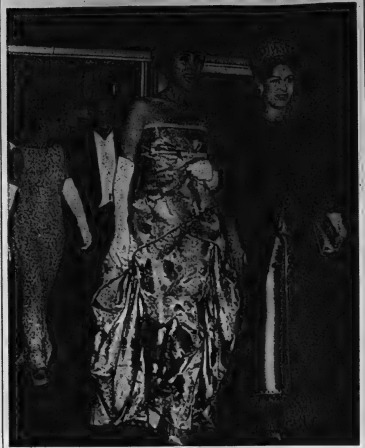

PRINCESS ARRIVES FOR THE WAIF BALL — Princess Margaret, right, wearing a dazzling diamond crown, cornflower blue gown and a wool knit coat of the same color, is escorted into the Hollywood Palladium by Mrs. Bill Welch, as the Princess and her husband, Lord Snowdon, arrive for World Adoption International Fund ball. The woman escorting Lord Snowdon is Mrs. Jack LaLanne. (AP Wirephoto)

Women's Institutes

SYDNEY — The November meeting of Unionville Women's Institute was held at the home of Mrs. Morris Dafoe on the 6th concession of Sidney.

Mrs. Leslie Flable, district president, gave a paper on "What Makes a Good Institute Member". She was thanked by Mrs. Gerald Harrington.

Mrs. Mary Sine, district public relations officer spoke on public relations. She said it is as important factor in the success of an organization, and something that requires continual attention and cultivation. The duties of a public relations representative is to bring to the public the aims, objects and progress of the organization, to communicate its ideas by word of mouth or by press or radio. The representatives' duties include preparing reports for annual branch meetings and sending them on to the district public relations representative, and sending interesting items to Home and Country Magazine.

Mrs. Robert Burkitt played a piano selection.

Mrs. Martin Valks of Batawa entertained the group by showing slides.

The December meeting will be held at the home of Mrs. Carman Frost, with the topic, to be given by Mrs. P. Tracey on world conditions that first Christmas day and now.

Look! Beauty without bother!

Look! No drip! New! LUCITE® stays where you put it. Covers bigger areas with fewer stoops and dips. Dries in 20 min. and it's completely washable.

Look! No splatter! Even around the ceiling. LUCITE® keeps you neat and clean. Tools rinse out with soap and water. 22 smart colors and whites.

*Reg. T.M.
Du Pont . . . the name you can trust in paints.

LUCITE® WALL PAINT

DU PONT CANADA

QUINTE PAINT & WALLPAPER LTD.

"ON THE MARKET SQUARE" DIAL 968-3721

HERE AGAIN!!

ANNUAL NOVEMBER

COAT SALE

3 EXCITING GROUPS

REG. TO $59.98 ..... $35.00

REG. TO $75.00 ..... $55.00

REG. TO $119.98 ..... $75.00 AND UP

USE YOUR CHARGE!

ARTISTIC LADIES' WEAR LTD.

301 FRONT ST. 968-7133

Mink . . . glamor with beauty. Various Natural Shades.

PRICE WILL SURPRISE YOU.

A deposit will hold your choice.

Ashley FURS CUSTOM FURRIERS

231 FRONT STREET BELLEVILLE, ONTARIO

KRESGE'S

BARGAIN HUNTERS SPECIALS

Come and Get 'Em - Thursday, Friday, Saturday!

LADIES' BLOUSES

Attractive styled Terylene Blouses with ¾ length sleeves in sizes 10 to 20. Many fashionable styles from which to choose.

Comparable Value $3.95

NOVEMBER SPECIAL $2.99

JR. BOYS' BOXER SET

Various patterned Knit Polo Shirts with long sleeves and lined drill pants with zipper fly front opening and 3 patch pockets. Navy, charcoal and assorted colors in sizes 3 to 6X. Comparable Value $2.97

November Special .. 1.88

TRIPLE-CLAD FRY PAN

Extra Durable Heavy Gauge Steel pan size 10½" diam. and 2" deep. This pan is designed for even heat distribution and easy cleaning.

Comparable Value 77c

November Special 47¢

LADIES' BLOUSES

Attractive styled Terylene Blouses with ¾ length sleeves in sizes 10 to 20. Many fashionable styles from which to choose.

Comparable Value $3.95

NOVEMBER SPECIAL $2.99

PLASTIC UTILITY TRAYS

Organized storage for Vanity and Dresser. This tray is shatterproof, rust-proof and will not chip or peel. Tray has 1 large, 2 medium and 4 small sections. Ideal for kitchen drawers.

Comparable Value 29c each.

November Special ..... 2 for 37¢

WHITE PILLOW CASES

100% Cotton pillow cases size 20½"x32" finished. Made in India.

Comparable Value 77c

November Special 67¢

GILLETTE RIGHT GUARD DEODORANT

2 second spray gives 24 hour protection. Stops odor. Clean and refreshing. Dries on contact.

3-oz. size, Comparable 57c ... SPECIAL 57c

5-oz. size, Comparable 89c ... SPECIAL 83c

7-oz. size, Comparable $1.27 ... SPECIAL 93c

LADIES' VINYL GLOVES

Adjustable fatstitch gloves with warm Rayon Flannel Lining. One size only. Black and brown colors.

Comparable Value 1.98 NOVEMBER SPECIAL 83¢

BOYS' THERMAL UNDERWEAR

Undershirts with short sleeves and round neck. Ankle length Drawers with elastic waist band. Sizes 8-16.

Comparable Value $1.29 each

November Special ea. 99¢

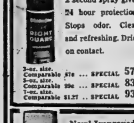

New! Improved Gillette Foamy Shaving Cream

Choose from the Regular or Menthol type shaving cream. Use this for that really close shave.

7-oz. size, Comparable 89c, November Special 77c

7-oz. size, Comparable 89c, November Special 69c

JUMBO WRITING PADS

JUMBO NOTE PADS
150 sheets to pad.
Comparable Value 25c
NOVEMBER SPECIAL ..... 15c each

JUMBO LETTER PADS
150 sheets to pad.
Comparable Value 39c
NOVEMBER SPECIAL 27c

SATISFACTION GUARANTEED OR MONEY CHEERFULLY REFUNDED

SOCIAL and PERSONAL

-Mrs. Enid Armstrong is visiting in Pefferlaw.

* * *

Mr. Frank Miller, 68 Cedar Street is a patient in the Belleville General Hospital.

* * *

Milltown Birthday Club was held at the home of Grace Merry when winners were: Leona Hinchey, Josie Embury, consolation, Olive Vance, lone hand, Grace Merry.

Next meeting will be held at Ruby Kilpatrick's.

No nagging backache!

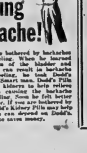

He used to be bothered by backaches and tired feeling. When he learned that irritation of the bladder and urinary tract can result in backache and tired feeling, he tried Doan's Pills which help flush out kidney waste and stimulate the kidneys to help relieve the conditions causing the backache and tired feeling. Soon he felt like a new person! Better, longer relief is what millions say about Doan's Pills. Get Doan's today. Use them as directed on label. Now large size saves money.

THE LITTLE WOMAN

"It's been like this for ten days—if it should happen to fall, he's determined to record it for posterity!"

Ann Landers

Time to Teach Time Is Time Well-spent

DEAR ANN LANDERS: What do you think of a 10-year-old boy who can't tell time? It is hard to believe that a kid could be so dumb, but I know it's true because he is my brother.

When I ask him what time it is he says, "The big hand is on five and the little hand is on eight." When Mom tells him to be home at 5:15 p.m. he is always late because he can't read a clock.

Don't tell me to teach him because I baby sit four nights a week and I haven't got the time. Please print this letter. He can read. Thanks a whole lot. — IRON MOUNTAIN PROBLEM.

ANN LANDERS

DEAR PROBLEM: Sorry, but your excuse is a lame one. When anyone says "I haven't got time" I remind him that everyone has 24 hours in a day. We just spend it in different ways.

I hope you can spare one hour, soon, to teach your little brother how to tell time. I can think of no better contribution to the boy's welfare.

* * *

DEAR ANN LANDERS: My son was married 16 months ago. His wife (I'll call her Linda) spends almost every weekend with her mother. She goes to her mother's house for breakfast — or should I say lunch because she sleeps until noon. (My son fixes his own coffee and eggs or eats in the drug store.) The beds don't get made from one week to the next.

Linda takes her laundry to her mother's house although she has an automatic washing machine of her own. Her mother does the ironing and brings it to her.

Linda doesn't cook because they eat with her parents almost every night. On weekends when some married couples like to spend time with friends their own age, Linda and her husband are with her folks. My son never complains but I can see he doesn't like it. What are the chances for this marriage succeeding? — WONDERING.

* * *

DEAR WONDERING: Better — if you keep out of it.

It is at once outrageous and pathetic that a married woman would be so dependent and unmotivated. When your son gets really fed up he'll let her know. But it's strictly their problem, so don't get into the act.

* * *

DEAR ANN LANDERS: Why are you so violently opposed to telling a wife that her husband is cheating? I say you are wrong. I wish now I had told my sister.

Her husband was a splendid church-worker, and respected in the community. My sister was good enough in the beginning but after he achieved success and money he began to look elsewhere for "intellectual stimulation."

For five years he carried on an affair right under her nose. Everyone knew but my sister. He left clues so she would catch him and ask for a divorce. Then, she finally took the hint but unfortunately she accused the wrong woman — someone in his office.

After a terrible scene she had a nervous breakdown and had to be hospitalized. Now I blame myself for her condition. If I had given her the right information from the beginning, I could have saved her. — SORRY I KEPT QUIET.

* * *

DEAR SORRY: Your sister is unstable. It is difficult to predict how or what an unstable person will do but it's possible that if your sister knew of the situation earlier she would have cracked up sooner. Keeping quiet was the right thing to do, so stop feeling guilty.

* * *

If you have trouble getting along with your parents . . . If you can't get them to let you live your own life, send for Ann Landers' booklet, "Bogged By Parents? How To Get More Freedom." Send 50 cents in coin with your request and a long, stamped, self-addressed envelope.

Ann Landers will be glad to help you with your problems. Send them to her in care of this newspaper enclosing a stamped, self-addressed envelope.

Mother's Helper

REAL FABRIC clothes for that special paper-doll can be made easily from scraps of pretty material. Trace the outline of a doll dress on stiff paper. Paste the paper to the back of the fabric and cut out. Be sure to leave tab fasteners. Room for creative design and color combinations, too. (Suggested by Mrs. Jean Lange, Chappaqua, N. Y.)

1965 Publishers Newspaper Syndicate

SPELLING STILL WORST

EDMONTON (CP)—Students have a wider range of general knowledge nowadays than 20 years ago, says Mrs. William Hicks, retired dean of commercial studies at Alberta College. But English and spelling are still generally bad—"the students' weakest points," she says.

U.C.W. Meetings

SHANNONVILLE U.C.W.

SHANNONVILLE — The women of the U.C.W. of Shannonville United Church held a pot luck dinner and quilting in the Church Hall on Wednesday with 15 in attendance. The sewing continued working on the quilt during the meeting, which was opened by the president, Mrs. M. Little.

Silence was observed for a beloved member and past president, Mrs. Asa Cook. Mrs. Galbraith conducted a memorial service in her honor.

Mrs. Will Ross, group leader, took charge of the devotional on the theme for the month. Mrs. George Osborne gave the Bible reading and Mrs. Ross gave the meditation and prayer. The president thanked Mrs. Ross for the worship service and took charge of the business. Mrs. Breadman, secretary, gave the roll call and minutes and read the correspondence.

A nominating committee of Mrs. Elliott, Mrs. Bates and Mrs. Galbraith was appointed. Mrs. George Osborne gave the treasurer's report, and Mrs. Ba'es reported on the rally held at Holloway Church.

Bringing Up Baby

HINTS COLLECTED BY MRS. DAN GERBER, MOTHER OF 5

Do you know anything more exhilarating than baby trying to figure out what the world is all about? But the development of a baby is more than a cunning way to delight your eye and unlock your smiles. It's an important part of his (or her) mental development. For what is amusement but curiosity? And curiosity is one of the great teachers. It leads to learning through looking, listening, touching, tasting, etc., unfolding untold mysteries for your baby.

*

Speaking of a pleasant experience, when your baby has a few teeth, he (or she) will enjoy the texture of Gerber Junior Foods. They have a nice, evenly-minced texture, just right for trying out those tiny new teeth. Particles are small enough to be swallowed without chewing, of course. Meats, dinners, meat dinners, vegetables, fruits and desserts all come in this junior texture—in handy glass jars.

Gerber Junior Foods (like all the good Gerber Foods for baby) are "custom-cooked." Some foods can be flash-cooked; others require a slower process. Each food is cooked according to its individual requirements, to help preserve food values for your baby.

Curiosity corner. Your baby's curiosity should be encouraged. And it's so easy! You might try these tricks on for size:

- Glint 'n' glister mobiles over the crib, or playpen help eye movement and understanding.
- Sweet mother-talk and soft music are fine for ear training.
- Various toys, in different textures and sizes, are good for teaching through touch.

Meaty main dishes, small-fry style. Gerber Strained and Junior Meat Dinners are wonderful meat-vegetable combinations for your little one's lunch or supper. They have three times the meat of our regular dinners (and that means more protein for your baby). Beef, Chicken, Ham, Lamb, Turkey or Veal with Vegetables—hearty meats blended deftly with flavour-bright vegetables for tempting, nutritious "casseroles." Gerber Baby Foods, Niagara Falls, Canada.

in time for the gift season!

GLOVES

Our Christmas gift to you . . . a fashion wise group of HATS, HANDBAGS, GLOVES and SCARVES — Priced for Holiday Gift-ing.

PURSES

A GIFT CERTIFICATE would please HER to be redeemed at HER CONVENIENCE

HATS

WOODLEY FURRIERS

MILLINERY DEPT.

271-73 FRONT ST. 962-4911

X-posé... a bit of lacy that's sheer comfort

X-posé Longline Banlon Lace (shown), B 34-42, C 34-42 . . . $9.00
Kodel Lined Cup, B 34-42, C 34-42 . . . $10.00

X-posé is a pretty bit of lacy banlon froth that does all the right things, yet is as comfortable as your own skin! Its special secret is the cross-over front, that separates the cups while tenderly supporting over, around, above. Stretch straps and a low-cut, power-net back add extra comfort. In fact, X-posé is so comfortable, you'll feel it was tailor-made just for you! Slip one on soon. White, Black, Skintone.

Lace Bandeau (shown), A 32-36, B 32-38, C 32-40 . . . $5.00
Kodel Lined Cup, A 32-36, B 32-38, C 32-40 . . . $6.00
Kodel Formed Cup, A 32-36, B 32-38 . . . $6.50

Another modern design for the modern woman by Exquisite form

Marianne's SPECIALTY SHOP

302 FRONT STREET DIAL 968-8491

Sister Still 'In' With Teen-agers

WINNIPEG (CP)—After 30 years of teaching, Sister Iledwig Neumann is still "in" with the teen-agers.

Today's teens provided the greatest challenge of a teaching career she began as a 15-year-old, says Sister Neumann, a member of the Roman Catholic Grey Nuns order.

"I came to realize the o "I came to realize the old ways weren't right for today's world. Children could no longer be regimented with strict discipline if they were to fit into the world after their education was completed.

"They have a right to voice their opinions and describe their thoughts."

Sister Neumann said she felt that educationists abused their rights for a long time by failing to gain insight into a child's personality and his dreams for the future. She developed her own approach to teenagers.

"I promoted drama and glee clubs in my high school classes. If you get a child involved in class projects, he won't want to stay away or not pay attention. They don't want to miss anything."

The secret of successful discipline is "dialogue — talking things over, exchanging explanations, each respecting the others' ideas."

Sister Neumann, who took an M.A. and B.Ed by correspondence from the University of Ottawa, still teaches English although she is semi-retired.

EARN UP TO $100 A WEEK OR MORE!

BIG PAY JOBS WAITING for MARVEL GRADUATES.

MARVEL HAIRDRESSING SCHOOLS in principal cities offer exclusive "MARVEL TOUCH" training. Courses from $150 to $250 tuition. For free brochure, write or visit MARVEL BEAUTY SCHOOLS Established over 50 years. Dept. BI, 219 Bloor St. W., Toronto

LIPSON'S TERRIFIC ODDS AND ENDS SALE

CLEAROUT BOYS' AND MEN'S UNDERWEAR

Odd lines . . . broken size ranges contribute to this amazing Savings Event! Check your size . . . and

SAVE UP TO 50%!

Penman's Preferred Shirts

Men's sizes 36 to 44 in the lot. Famous Penman's Preferred quality . . . regularly priced at $3.98. Special, each . . . 2.99

Men's Cotton Underwear

In cream color cotton . . . snug fitting rib knit . . . famous make. Short sleeve shirts . . . and elastic waist drawers.

Shirts S.M.L. Reg. 1.19 ea. 66c

Drawers, S and M only. Reg. $1.49 ea. 96c

Men's Cotton Combs.

Easy fitting rib knit . . . cotton combinations for men . . . in sizes 36 - 38 only! Reg. $2.98 value . . . save at . . . 1.88

Men's Thermal Shirts

Famous "Lawtex" brand . . . short sleeved and long sleeved both in the lot. Insulated fabric . . . sizes 36 to 44. Reg. $2.49 and $2.98 values. Each . . . 1.87

Men's Lined Undershirts

Heavy fleeced lining in these undershirts for men . . . in size 44 only! A regular $1.98 value . . . clearing at HALF PRICE. Each 99¢

Men's Wooltex Shirts

Of soft, brushed cotton yarns in mottled pattern . . . short sleeved style . . . sizes S.M.L. Reg. $1.49 each . . . save at . . . 77¢

Men's Wool Undershirts

Warm, all wool undershirts in heavy rib knit. Long sleeved . . . size 44 only! Reg. $3.95 value . . . Clearing each . . . 1.99

Boys' Wooltex Shirts

Sizes Small and Large only . . . Reg. 98c value . . . Of soft, brushed cotton in mottled patterns. Clearing, each . . . 59¢

OTHER TIMELY CLEAROUT VALUES

Men's Sports Shirts

In winter weight cotton flannel . . . colorful plaid patterns. Two-way collar . . . long sleeves. Small size only. Reg. $1.59 and $1.98. Each . . . 99¢

Boys' Unlined Pants

In rugged cotton corduroy . . . unlined . . . with zipper fly . . . in sizes 8 to 14. Regular and half boxer waists. Reg. $2.98 and $3.98 values. Clearing pr. . . . 1.99

Men's Dress Shirts

Fine quality white-dress shirts in famous makes. Values to $3.95 in the lot. Sizes 14½ to 17. Stock up at big savings. Special, each . . . 1.99

Boys' Lined Pants

For the small boy 3 to 6X years. Chino and cotton cord winter weight trousers . . . with warm lining. Boxer waist style . . . Reg. $2.98 value . . . Clearing pair 1.97

QUANTITIES SMALL — VALUES BIG! HURRY IN AND SAVE!

Lipson's STORES LIMITED (1958)

Values Galore!!

BIRTHDAY

SALE

"BEDFORD" PATTERN

In Minuton Bone China. 5 piece place setting consisting of dinner plate, dessert plate, bread and butter plate, cup and saucer.

Reg. 19.75. Sale Price ..... **12.95** per setting

DELUXE TEA SERVICE

2a gleaming chrome (non tarnish). Lavishly decorated tea pot with ornate top handle. Matching ensemble includes Teapot, Creamer, Covered Sugar and Tray.

Reg. 48.90. Sale Price **29.95**

FLOOR TO CEILING

POLE LAMPS

With 3 adjustable bullet type shades. Walnut tapers. Three way switch.

Reg. 19.95. Sale Price **12.95**

DELUXE

TEA WAGONS

Frame of gleaming brass tubing. Heavy embossed glass shelves. Glides smoothly on casters. Super Value.

SALE PRICE **19.95**

ENGLISH CHINA STYLE

DINNERWARE

Patterns: Woodland, Mount Vernon, Blue Bell, Moss Rose, Etc. 53 piece service for 8.

Reg. 45.00. Sale Price **29.95**

STROUD'S

JEWELLERY AND GIFT SHOP

208 FRONT STREET

Susanna's Family Fare

AROUND THE BEND

Dear Susanna: Whether the socks were too small or the stretchers too large — I was never sure, but in either case I had difficulty keeping wool socks from staying put on metal stretchers. The heel of the sock usually slid down onto the foot of the stretcher and consequently didn't get stretched properly and the toe part at the sock ended up with a great bump in it.

If you are experiencing similar trouble, the solution is almost too simple to mention! Place the sock exactly where you want it on the stretcher, then snap a spring-type clothes pin into place right at the bend of the heel so that it fastens onto both the sock trim and the sock. Everything stays perfectly in place and the end result is a soft well-stretched, well-shaped sock. — J. J.

That's certainly food for thought! — SUSANNA

ASSEMBLY LINE POST CARD

Dear Susanna: We have a round trip coming up to St. Louis. Missouri — we are driving and can only be gone a week, time is of the essence. Under such circumstances, when visits are so rushed I've worked out a great time-saver in respect to sending those quantities of post cards.

Before I leave I sit down with my address book and fill out plain white gummed labels for all those friends and relatives who will be expecting greetings from us. I keep these neatly clipped together in an envelope in my purse — all ready to stick on their cards.

No one is forgotten, there is no danger of repeating a card to the same person, I save precious time on my trip and I never have to scramble through my address book, looking for names. — Mrs. R. McDougal

(If you have any hints for running a successful household — or any problems — write to Susanna, in care of this newspaper. Please enclose a stamped, self - addressed envelope

REQUESTS FOR FRUIT BREAD

A puzzle to me every November is the number of requests for fruit breads. I've decided that callers increase at Christmas hospitality being in the offing, but rich fruit cakes not yet ready, hostesses need a quick substitute. My recipes for you for today are just that — fruit breads. They freeze and may be sliced instantaneously directly from the freezer. Both are economical — Pearl Haven's Date Loaf especially so.

BANANA BREAD
(will freeze):

1/2 cup shortening, 2/3 cup sugar, 2 eggs, 1½ cups sifted all-purpose flour, 2 teaspoons double-acting baking powder (or 4 teaspoons single-acting), ½ teaspoon salt, 1 cup mashed ripe bananas (2 medium), ¼ cup grapenuts (or bran) flakes.

Cream together shortening and sugar, then beat in eggs until light. (Note: Because I have a heavy duty beater — Kenmore Chef — I yielded to an old temptation and added the quartered bananas to this creamed mixture and it mashed them fine. That eliminated one step). Sift together the flour, baking powder and salt and stir in (alternately with the mashed banana if you mash them separately). Fold in cereal flakes. Have ready a loaf pan 8½ x 4½ x 2¾", lined with one lengthwise stripe of buttered wax paper (to easily remove). Turn in batter and let stand 1 hour before baking at 350 deg. Fahr. 70 minutes at centre of oven. Turn out on rack to cool. This has a lovely gold crust all over and slices well at once. Wrap carefully if it is to be frozen.

WEDNESDAY

Dinner Menu

by Mary Moore

Chilled Vegetable Julee; Boiled Ox Toogue; Mustard Sauce; Brussels Sprouts; Potatoes au Gratin (see Tues.); Apple Crisp; Pouring Cream; Tea.

PEARL HAVEN'S DATE LOAF:

1 cup cut-up dates, 1 teaspoon baking soda, 1 teaspoon butter, 1 cup boiling water, 1 egg, 1 cup light brown sugar, 1½ cups sifted all-purpose flour — divided, ½ teaspoon salt, 1 teaspoon vanilla, ½ cup chopped walnuts

Add soda and butter to dates and pour boiling water over and let stand until cool. In mixing bowl beat egg thoroughly with sugar then beat in 1 cup of the flour and the salt and vanilla. Sprinkle remaining half cup flour over nuts to coat them and stir them in and then stir in cooled date mixture. This batter is thin. Turn into 2 buttered standard loaf pans (or 2 carefully buttered metal baking powder tins) and bake at 35 deg. Fahr. about 45 to 50 minutes — shorter time if in baking powder tins. Cool on rack. Wrap carefully if to be frozen. Slices thin perfectly both fresh and frozen.

CHARITY WAS RETURNED

POOLE, England (CP) — A pair of women helping at a charity sale of old clothing found other helpers had sold their coats at one penny each. They were able to trace them and buy them back at the same price.

Homemakers Return To Old-fashioned Foodstuffs

WASHINGTON (AP) — Mrs. Gordon B. Desmond is a gentle, grandmotherly woman who wants to see a return to good old-fashioned foodstuffs.

She spearheads a continuing campaign on the U.S. government and Congress for such things as more peanuts in peanut butter, for baby food minus sodium carbonmethyl, for the banishing of sodium nitrite from junior frankfurters and for the defeat of pending legislation which would permit the use of cotton fibre cellulose in jelly beans.

Mrs. Desmond, a grandmother, is president and guiding light of the Federation of Homemakers.

This organization, formed six years ago, has its headquarters in nearby Arlington, Va., in a small suite of offices cluttered with mail, government reports on food, and such formidable volumes as gleason's Lexicology of Commercial Products."

Mrs. Desmond declines, for strategic reasons, to say how many members the federation has. But she announces proudly that it has enlisted 800 new ones in the last five months (dues $3, sponsoring membership $10).

Currently, her efforts are centring on the U.S. food and drug administration's hearings on whether it should go through with its proposed rule that peanut butter must contain at least 90 per cent peanuts.

To be called peanut butter, she tells the administration, the product should contain 95 per cent peanuts, a standard which would alter the composition of much of the peanut butter now on the U.S. market.

HITCHON'S
For the Best Piano Deal

WE BUY, SELL AND RENT USED PIANOS

HITCHON'S
340 FRONT ST. BELLEVILLE

"Where Good Taste Comes Naturally"

Milady Shop
257 FRONT ST 968-9747

FALL AND WINTER

COAT PROMOTION

The finest selection of winter coats in Belleville! . . . is offered to you at substantially reduced prices!

Mink, Fox, Muskrat, and Beaver trimmed coats in the loveliest of stylings and fabrics.

REG. 39.98 TO 119.98

$34.99 TO $99.99

OUR SELECTION IS AT ITS BEST . . .

Many untrimmed coats in Alpaca, Tweeds, and Llamas for casual comfortable wear. This is an exceptional opportunity to save on your fall and winter coat at the peak of the season. Take advantage of it! . . .

½ Price

DRESS RACK

An exciting collection of fall and winter dresses in wools, silks and crepes.

½ PRICE!

GREAT REDUCTIONS

ON

FUR TRIMMED & UNTRIMMED

WINTER COATS & SUITS

20% REDUCTION

ON

SUEDE & LEATHER COATS & JACKETS

IT'S FROM

McNabbs

254 FRONT ST. Belleville, Ont.

Area Couples Clubs Hold Rally

The annual fall rally of Area Couples' Clubs was held in College Hill United Church on Sunday.

A welcome was extended to the clubs by the president, Mr. Charles Huffman, and by Rev. Veasey.

The Wellington club led an inspiring devotional on the theme of "Worry, Anxiety and Fear," each of which can be good or bad.

Guest speaker for the afternoon, Mr. Linton D. Reed, BA, was introduced by Mr. Grant Harrison, of the Eastminster Couples Club. Mr. Read spoke on the rally theme, "Modern Day Pressures on Young People." He opened with a touch of humor and went immediately into the theme. He said the teenager, a modern day term, seems to be a problem, walking around looking for a solution. The average day in the life of a teenager is a full one, leaving little spare time. Mr. Read listed the pressures under four main headings: "The Parents," "Their fellow students," "Society in general (the school), and "the teenager himself."

The parents desire perfection and at least something better for their children than they are themselves. The teenager of course realizes this.

PART OF THE CROWD

There is the desire to be part of the crowd and yet to be independent, to be somebody, to please those who love them, to have a social and moral identity.

Society in general demands more and more education and knowledge and understanding. Education, said Mr. Reid, is doubling every ten years.

The teenager wants to love and be loved, and along with all the pressures he must face physical changes as well.

The teenager must also have a sound set of rules of conduct for reference.

"How to handle a teenager!" Love him and accept him. In a world full of pressures greater than the parents have ever faced, the teenager steps out into the world with a smile and a so-what?

The assembly was divided into groups for a discussion period after which there was a question and answer period.

A lively sing-song was led by Grace Church Club of Trenton. During the executive meeting the group looked over the book display.

At the executive meeting, with Mr. Smithrim as chairman, it was decided that the nominations be made by ballot; also that the highest number of ballots, on count, be president and the second highest, vice-president. The results were: Mr. and Mrs. Gordon Ackerman, Trenton, presidents, and Mr. and Mrs. Carl Brethour, Belleville, vice-presidents.

Supper was provided by College Hill Wedding Ring Club.

At the evening worship, Dr. H. E. D. Ashford of Trenton, was the guest speaker. Dr. Ashford also spoke on the theme, "Modern Day Pressures" bed. as affecting adults.

Holloway Street Energetic Club, at the Fireside Hour, provided entertainment in the form of two short skits and two solos.

Mr. Huffman thanked all who had helped to make the rally a success.

He announced that the new executive would be glad to have the name of any church which would like to be host for the 1966 fall rally.

A brief social time brought the 1965 rally to a close.

TRUDY

"I've tried everything, but I just can't seem to get rid of these hiccups!"

McNabb's Invitation to
Better Fashion
INCLUDES A
20% Reduction
ON FRENCH ROOM DRESSES AND CONTINENTAL IMPORTS
IT'S FROM
McNabb's

NOTHING CUTS the COST LIKE STOREWIDE LOW PRICES

BLOCK BUSTER FEATURE!
FIRST GRADE CREAMERY
BUTTER
1-lb. prints ..... 55¢

Compare at 73c! — Kraft - Creamy Smooth
PEANUT BUTTER 28-oz. Jar 59¢
Compare at 65c! — Fancy
SOCKEYE SALMON ½-tin 57¢
Compare at 23c! — Aylmer
TOMATO CATSUP 24-oz. btls. 2 FOR 35¢
Compare at 23c! — Kellogg's
CORN FLAKES 8-oz. pkgs. 5 FOR $1

IT'S LAMB WEEK AT SUPER SAVE
TREAT YOUR FAMILY TO TENDER - JUICY - PLUMP ONTARIO FRESH! - NEVER FROZEN!
FRESH LAMB LEGS 69¢ lb
Tender - Juicy - Thick Cut for Broiling ...
Loin Lamb Chops 89¢ lb
For Economy - Extra Lean - Well-Trimmed Shoulder
Lamb Chops 69¢ lb
Ideal for Boiled Dinners — Chunky Style
MEATY STEWING LAMB lb. 29¢
FOR A TASTY TREAT — SHOPSY'S
PIZZA PIES
ALORO BRAND SMALL 10-OZ. SIZE 69¢ lb
BEEF STEAKETTES
FOR LUNCHES OR SNACKS — ALWAYS TENDER ..... 55¢
SHOPSY'S FAMOUS "BOILABLE POUCH"
Corned BEEF
Free Offer Deal BUY TWO - GET ONE FREE! ... ALL 3 for 58¢

FREE! 1 Bottle of ESQUIRE
SCUFF COTE
with the purchase of 1 bottle at regular price

MIX 'EM OR MATCH 'EM!
E. D. SMITH'S
Apple or Cherry
PIE FILLER 20-Oz. Tins 3 FOR $1

NO DEALERS PLEASE!
STOKELY'S FANCY QUALITY 10-Oz. Tins
• HONEY POD PEAS
• CREAM STYLE CORN
8 FOR $1

Compare at 45c! — SALAD DRESSING 16-Oz. Jar
MIRACLE WHIP 39¢
Compare at 37c! — SWEET MIXED 16-Oz. Jars
ROSE PICKLES 3 FOR $1
Compare at 2 for 29c! — WHITE SWAN White or Colored
TOILET TISSUE 4 rolls 47¢

SUNSHINE FRESH PRODUCE!
No. 1's
Snow Apples 5 lbs. 19¢
Finest Ontario Hot House — No. 1's
TOMATOES lb. 29¢
Juicy Vitamin Rich
Grapefruit 10 for 69¢

COMPARE AT 45c: 6-OZ. JAR
TENDER LEAF TEA BAGS 77¢
COMPARE AT 25c: 12-OZ. JAR
ROSE Brand WINTER SALAD 19¢
COMPARE AT 23c!
LIBBY'S SAUERKRAUT 28-oz. tin 19¢
COMPARE AT 69c! 38-OZ. PLASTIC
GAY LIQUID DETERGENT 59¢
WESTON CRISP 'N' SERVE ROLLS – reg. 29c! – 10 to pkg. – 25c

SUPREME WALNUT PIECES 7-oz. Cello 47¢
SUPREME — 3-Oz. Cello BLANCHED ALMONDS - 37c
AYLMER CUT MIXED FRUIT 8-oz. Pkg. 39c
AYLMER CUT MIXED PEEL 8-Oz. Pkg. 30c
AYLMER RED GLACE CHERRIES 8-Oz. Pkg. 45c

THE HOME OF RED BRAND BEEF
● FROZEN FOODS ●
COMPARE AT 65c:
SWANSON'S TV DINNERS each 59c
BIRDS EYE CUT CORN 12-oz. pkgs. 2 for 33c

OPEN EVENINGS 'TIL 10 p.m.
Amodeo's
SUPER SAVE MARKETS
242 N. Front St.
Belleville
We Cash Factory Employee Cheques

Toronto Causes

(Continued From Page 1)

erated plants in Ontario and hydro plants nestling on both sides of the Niagara River and in New York state. Power is traded back and forth between the groups as demand rises and falls.

The system is called CANUSE or Canada - United States - Eastern interconnection.

POWER COMING IN

Tuesday night, power was moving into Ontario through Niagara Falls from upstate New York when something happened in a high-voltage line south of Niagara Falls, N.Y.

Then, Ontario Hydro officials said, "a surge of electricity" sent power flowing into the system at Cornwall,—in the opposite direction to the normal flow at that hour. This could have caused irreparable damage to distribution equipment, if unchecked.

Technicians watching dials at the Richview control centre in suburban Toronto immediately spotted the trouble and pulled switches that isolated southern and eastern Ontario from the interlocking grid.

That's when the power was cut off from various centres in Ontario. The blackout lasted from five minutes to two hours in Toronto, Brockville, Smiths Falls, Perth, Prescott and the Cornwall area. It occurred during the heaviest period of electrical use in eastern and southern Ontario.

The faulty New York line caused the surge to enter the Hydro system at Cornwall through an interconnection, flash across the southern Ontario system and back into New York through an interconnection at Niagara Falls, officials said.

THERMAL STATIONS START

When Ontario was disconnected from the grid, thermal generating systems at Lakeview and the Hearn station near Toronto and the J.C. Keith generating system in Windsor, were put into operation to produce needed power.

However, full power cannot be distributed at once. It must be brought in gradually so that expensive transformers in the system will not be short-circuited by the surge of energy.

After power was restored for the first time Tuesday evening at 6:18, there were two further interruptions in southern Ontario—at 6:54 and 7:24.

Full power was almost completely restored at 8:30 p.m., Hydro officials said, with Detroit Edison and Hydro-Quebec sending power into the system.

New York Causes

(Continued From Page 1)

for dependability.

The initial failure was traced, one source said, to a power junction 10 miles west of Buffalo, N.Y., where the integrated system normally receives 40,000,000 kilowatts of power for redistribution.

BLACKOUT SPREADS

From there the blackout spread—just like power normally would be distributed — throughout the system. It could not have occurred 20 years ago when power lines were not so united. But the lines today are joined as tightly as telephone lines.

In New York, a spokesman for Consolidated Edison Corp. said New York City might have been spared if the utility could voluntarily have released itself immediately from the interconnection.

The blackout result was, by many standards, the greatest technological breakdown of modern times. It could not have happened to a less intricate, less precise and scientifically conceived system.

This system is the epitome of sophisticated technology. It operates almost automatically. Because its parts were so united, they dropped all together, like a tree felled by an axe.

FORMS GRID

The system was part of a power grid in which 97 per cent of the U.S. electric industry's generating capacity is joined in five large networks.

One of these systems — the one hit by the blackout — covers New York, New England and other sections of the northeast, including a section of Canada.

Since electric power cannot be stored, pools, interties or grids permit companies to borrow from each other to meet sudden power demands. In a pool, theoretically, there is always available power which automatically tends to flow to the point of demand.

It was this system that failed Tuesday night.

LOBLAWS

AMAZING TENDERNESS in MEAT

Double Your Money Back! Guaranteed!

If not completely satisfied with ANY fresh meat you buy from LOBLAWS

SPECIAL! LEAN ! Pork Shoulder Roasts LB. 45c

SPECIAL! LEAN PORK BUTT ROASTS LB. 55c

SPECIAL! MEATY PORK BACK SPARE RIBS LB. 89c

SPECIAL! MAPLE LEAF RINDLESS SIDE BACON 1-LB. PKG. 89c

SPECIAL! MAPLE LEAF WIENERS 1-LB. PKG. 49c

SPECIAL! MAPLE LEAF BOLOGNA 1-LB. PKG. 42c

SPECIAL! BUFFET BRAND Rainbow Trout 6-OZ. PKG. 55c

A COMPLETE ASSORTMENT OF RECORDS MOOD MUSIC AND STANDARDS
MONO RECORDS each 79c STEREO RECORDS each 99c

BOLERO THERM-O BOWLS 8 Different Colours Available EACH 39c

LOBLAWS PRIDE OF ARABIA— COFFEE 1-LB. BAG 85c 2-LB. BAG 2.49

SPECIAL! LOBLAWS KITCHEN PRIDE RAISIN PIE 24-OZ. EACH 39c

SEE THE FINE SELECTION OF Loblaw Proten* Beef Available
Manhattan - Belmont - Denver - Sostan - Niagara
All Completely Boneless and Easy to Carve. *Reg'd. User of W.M.

SPECIAL! MAXWELL HOUSE—14c OFF DEAL
INSTANT COFFEE 6-OZ. JAR 1.05

SPECIAL! YORK FANCY FRENCH STYLE GREEN BEANS 3 15 FL. OZ. TINS 49c

SPECIAL! IRISH or BEEF PURITAN STEW 2 1-LB. TINS 89c
IN MOST LOBLAW MARKETS

SPECIAL! FROZEN GOURMET FANCY French Cut Green Beans 4 10-OZ. PKGS. 59c

SPECIAL! CHOICE Aylmer Tomatoes 2 20 FL. OZ. TINS 55c

SPECIAL! HOSTESS BISCUITS RASPBERRY JELLY TARTS 24-BIS. PKG. 29c

SPECIAL! AYLMER CHOICE BARTLETT PEARS HALVES 2 15 FL. OZ. TINS 55c

Treat Your Family To Health ! Loaded With Refreshing Juice !
Valencia Oranges
LARGE SIZE DOZEN 49c MEDIUM SIZE 2 DOZEN 79c

FROM SUNNY CALIFORNIA! SWEET AND LUSCIOUS!
Red Emperor GRAPES 2 POUNDS 29c

SPECIAL! FIVE ROSES FLOUR 5-LB. BAG 51c

IT'S FRESH APPLE WEEK! EAT MORE ONTARIO APPLES!
ALL PURPOSE! FANCY GRADE!
CORTLAND APPLES
6-QUART BASKET 65c 3-POUND PACKAGE 29c

SPECIAL! E. D. SMITH'S PURE RASPBERRY or STRAWBERRY JAM 16-FL. OZ. JAR 53c

SPECIAL! No. 1 WHITE LIQUID BEEKIST HONEY 32 FL. OZ. JAR 59c

50 EXTRA STAMPS — WITH COUPON & PURCHASE OF ONE 1-LB. TIN INSTANT HOT CHOCOLATE
50 EXTRA STAMPS — WITH COUPON & PURCHASE OF ONE 4 FL. OZ. BOTTLE 100-CALORIE DIETETIC SWEET 10
50 EXTRA STAMPS — WITH COUPON & PURCHASE OF ONE 2-OZ. JAR INSTANT COFFEE
50 EXTRA STAMPS — WITH COUPON & PURCHASE OF ONE LARGE TUBE BRIAN'S WONDERFUL SHAMPOO
50 EXTRA STAMPS — WITH COUPON & PURCHASE OF ONE BOX Coral Bandages
50 EXTRA STAMPS — WITH COUPON & PURCHASE OF ONE SMALL, MEDIUM OR LARGE TUBE MAZOLA OIL
50 EXTRA STAMPS — WITH COUPON & PURCHASE OF ONE 20 FL. OZ. BOTTLE SIMONIZ
50 EXTRA STAMPS — WITH COUPON & PURCHASE OF ONE 4 FL. OZ. TIN SUPERB PARENT'S TEA BAGS
50 EXTRA STAMPS — WITH COUPON & PURCHASE OF ONE PKG. PEPSODENT TOOTH PASTE
25 EXTRA STAMPS — WITH COUPON & PURCHASE OF ONE 4-OZ. TIN BLACK PEPPER
25 EXTRA STAMPS — WITH COUPON & PURCHASE OF ONE 20 FL. OZ. BOTTLE Liquid Detergent
25 EXTRA STAMPS — WITH COUPON & PURCHASE OF ONE BIG BARGAIN 4½ OZ. WHITE & PINK Sweetheart Soap
25 EXTRA STAMPS — WITH COUPON & PURCHASE OF ONE 16-OZ. PKG. DRY BLEACH
25 EXTRA STAMPS — WITH COUPON & PURCHASE OF ONE 2-OZ. JAR MOLASSES
25 EXTRA STAMPS — WITH COUPON & PURCHASE OF TWO 10 FL. OZ. TINS Stewed Tomatoes
25 EXTRA STAMPS — WITH COUPON & PURCHASE OF TWO 10 FL. OZ. TINS Florida Orange Juice
25 EXTRA STAMPS — WITH COUPON & PURCHASE OF ONE LARGE TIN CLARK'S SOUP
25 EXTRA STAMPS — WITH COUPON & PURCHASE OF ONE BOX OF FROZEN FRIED POTATOES
25 EXTRA STAMPS — WITH COUPON & PURCHASE OF ONE 4-OZ. TIN SMOKETREED
25 EXTRA STAMPS — WITH COUPON & PURCHASE OF ONE 4-OZ. TIN ORANGE BASE
25 EXTRA STAMPS — WITH COUPON & PURCHASE OF ONE 8-OZ. PKG. CHEESE
25 EXTRA STAMPS — WITH COUPON & PURCHASE OF ONE 1-LB. PKG. SPINACH
25 EXTRA STAMPS — WITH COUPON & PURCHASE OF ONE HEAD LETTUCE
25 EXTRA STAMPS — WITH COUPON & PURCHASE OF ONE LARGE SIZE GRAPEFRUIT
25 EXTRA STAMPS — WITH COUPON & PURCHASE OF ONE 1-LB. PKG. OF THREE LITTLE PIG PORK SAUSAGE

SPORTS SLICES

By Geo. H. Carver
Sports Editor

"I noted in a recent column of yours," the man said, "that you thought we lived in a minor hockey Shangri-La as far as roughness is concerned. I have been a loyal supporter of minor hockey for years—and I'll go along with your statement regarding roughness."

"I also noted in your Monday column the statement of Red Kelly to the effect that we were starting organization of hockey-playing youngsters at too young an age. That regimentation at the mike and tyke level is 'too soon'. I'll buy that."

"And I agree with Mr. Kelly when he says that the youngsters at these age levels are not ready for organized hockey in that they haven't touched their natural skating and stickhandling potentials.

"Mr. Kelly," the man went on, "wonders if giving the kids at the pee-wee-dodding age a stick and a puck, toss in a pair of skates and let them go on their own until they learn the fundamentals the natural way."

"I think Mr. Kelly is right—and I'm a father of two youngsters at present playing minor hockey. In my young days my dad and dads of other kids took us down to the bay, lake or some other suitable frozen surface, gave us hockey sticks and pucks and told us to get out there and play shinny."

"We'd skate by the hour, rap each others shins, shoulders and legs but we learned to skate and how to handle the stick without being stopped every minute and being told we were not doing things right."

Did this free-for-all system develop better hockey players than the organized clubs of today produce? the man was asked.

He laughed. "Listen, mister, we weren't pestered with too many rules and whatnot, nor were our dads bothered with out-of-town strangers asking questions about us. Some dim good hockey players came out of the shinny brigades—and they made the big brother teams with an occasional one going to the pros."

"I'm going to answer your question with another," he said. "Tell me, how many hockey players has this city's minor hockey association sent to the big time or even junior "A" hockey over the past ten years?"

"Two years ago I heard junior "B" hockey men in this town say we've got a good crop of miners coming up. Within two years we'll have a junior "B" club that will rank with the best. The two years have gone by—and where are those supposed world-beaters?"

"I'm not rapping minor hockey. I believe the fellows running it and working with it are doing a helluva job for the youngsters.

"They are teaching them sportsmanship and the finer points of hockey. The kids, too, are having a great time in the doing. And they'll better enjoy it, because the way I see it by the time they reach juvenile age over 90 per cent of them will be hockey failures."

"I know coaches, trainers and the executive members of the miner hockey association here cannot make silk purses out of sow's ears—in other words all they can do is bring out the youngsters' potential. And it seems to me youngsters with potential are getting scarcer every year."

"In passing," the man said, "I might note that this city has not produced a hockey player of top calibre or near that, since the Hull boys were discovered in Point Anne."

"Even back in the good old days of Bill Cook and his junior "B" squads, we had few home boys make the junior "A" ranks. Even Cook's junior 'B's' were bolstered with out-of-town players sent here by 'assisting National Hockey League teams' with Cookie paying the shot."

"We had a few men like Johnny Sorrell, Jerry Geyer and one or two others whose names I forget, make the junior 'A' ranks. Gerry eventually made the pro circuit and at present is playing on the west coast with the Portland Buckaroos."

"The youngsters of today," he said as he picked up his hat and coat, "had better enjoy hockey-playing while they are of tyke, peewee, bantam and midget age. After that there is nothing left for them."

"If you want proof of that," he said, "look at the situation this year. Where are the tykes, midgets peewees and bantams of years ago? This year the Minor Hockey Association registered only enough juvenile players to form two teams. That's roughly 36 boys out of some 700 or 800 who were playing in the lower brackets a few years ago."

"Where are they, hockey-wise? I don't know. I do know they are not playing with junior 'B' clubs with the exception of the dozen or so now with the Belleville Bobbins Construction club."

Canucks Swamp Seattle

VANCOUVER (CP)—Vancouver Canucks, led by the fiying aole assession of fourie place twosome of Billy McNeill and Howie Hughes, ran up the highest scoring total of the Western Hockey League season in a 10-1 victory over Seattle Totems Tuesday.

McNeill, last year's Most Valuable Player in the WHL, set up five goals and banged in three to move Vancouver into second place, two points behind the Totems. Dave Duke, Larry Cahan, Ray Brunel, Bruce Carmichael and Wayne Mulkin added the other Canuck goals.

Earl Heiskala was the Seattle marksman.

CURLERS WANTED
TUESDAYS – MIXED – $30.
per couple — per season
WEDNESDAY – MEN'S – $20.
per season
Deadline for membership — Nov. 13th
Call Ted Bernard, Sjirling 395-2439

Bruins At Blues ★ ★ ★ ★ ★

Habs Train Guns On Leafs Tonight

Hawks Host Wings ★ ★ ★ ★ ★

BY THE CANADIAN PRESS

Toronto Maple Leafs have had few blessings to count this National Hockey League season, but the well-supplied Montreal Canadiens are bestowing them with unswerving willingness.

The blessing is the sidelining of speedy Henri Richard for tonight's game between the two clubs.

Canadiens defeated Leafs 5-1 in their only previous meeting this season and Richard's output of two goals was all the margin needed. He also assisted on another goal.

Leafs' indirect benefactor is defenceman Ted Green of Boston Bruins who hit the Montreal centre hard enough last weekend to give him a shoulder sprain.

Green's—and Boston's—target tonight will be the Rangers in New York as all teams see action. Detroit Red Wings are at Chicago Black Hawks in the third game.

HENRI RICHARD
★ ★ ★

Montreal coach Toe Blake said Richard, whose season's output is three goals and four assists, may join Canadiens by the weekend.

The Canadiens, tied with Chicago for first place with 11 points, expect to have the services tonight of defenceman Jean-Claude Tremblay, another casualty of last Sunday's game against Boston.

He suffered a facial injury but Blake said he does not appear to have "anything worse than a bruise" and should be able to play.

DEFENCE FORGOTTEN

Meanwhile, Toronto coach Punch Imlach said Tuesday that "a couple of wins would take the heat off. We've been trying so hard to get an offence going that we forgot everything we ever knew about defence."

Toronto's defence, one of the best in recent years, now appears to be one of the worst. The opposition has got by it to pour 31 goals behind the Leafs' final netminding of John Bower and Terry Sawchuk, but Toronto's offence has only scored 11 times.

And the standings show it—Leafs are tied for fourth place with Detroit.

TED GREEN
★ ★ ★

Bobby Hull of Chicago, the league leading scorer, has scored as many times as the Leafs have and Toronto has played two more games than Hull.

The Rangers, who are enjoying the unaccustomed luxury of third place, will have left winger Doug Robinson back in action.

Robinson, who combines with Rod Gilbert and Jean Ratelle for the Rangers top line, missed one game after being hit in the face by a puck.

However, defenceman Jim Neilson, hit on the ankle by a shot Sunday night, is a doubtful starter.

Bernie Parent, the Bruins' 20-year-old rookie goalie, will be in the nets again tonight. Parent was called up from the Bruins' Cent l League farm team at Oklahoma City when both regular goalies, Ed Johnston and Gerry Cheevers, were injured.

GEORGE REED
★ ★ ★

Nicklin Award To Reed

WINNIPEG (CP) — Fullback George Reed of Saskatchewan Roughriders has won the Jeff Nicklin Memorial Award as the player judged most valuable to his team in the 1965 Western Football Conference season.

The 24-year-old graduate of Washington State and three-year veteran of Canadian professional football has been chosen the West's candidate for Canada's most outstanding player. He rushed for 1,708 yards in 1965; scored the most touchdowns rushing, 12; carried the ball a WFC-leading 274 times, and set a WFC one-game rushing record — 352 yards against British Columbia Lions Oct. 24. He finished third in WFC scoring with 72 points on 12 touchdowns and one single.

The Nicklin Trophy —won last year by B.C.'s Tom Brown —and first pot up for competition in 1946, honors former Winnipeg end and flying wing LL-Col. Jeff Nicklin, killed while leading the First Canadian Parachute Battalion into battle overseas in 1945.

1960 Team Did It

Claire's Underdogs Eye Final

Question Trimble's Future

By BOB MacKENZIE

OTTAWA (CP) — Ottawa Rough Riders will have to fight to get into the Grey Cup final this year, but coach Frank Clair is confident his Eastern Football Conference club can do it.

Only one eastern team has reached the cup without finishing on top of the league in the last 10 years. That team was the 1960 Riders that went on to defeat Edmonton Eskimos after a second-place finish.

Riders finished second again this season—for the eighth time in 10 years under Clair—and will start their sixth eastern final in that span Sunday against Hamilton Tiger-Cats.

Riders almost made it last year after a second-place finish, but lost the two-game, total point series by one point after winning the opener by 11.

After an extensive rebuilding job, Ottawa was picked as the team to beat in the east this year. A last - half slump left them with the same 7-7 record they had in 1964.

Clair expects two of his new players, fullback Jim Dillard and halfback Bo Scott, to give Riders the backfield boost needed to beat Ticats.

Dillard's biggest problem, according to Clair, has been the transition from halfback his old position with Calgary Stampeders, to fullback.

The Riders had a lot of other new faces this year, particularly rookie linemen.

Most noticeable of these has been John Pentecost, a 21-year-old guard from UCLA who led Clair's blocking most of the season.

Two import tackles, 21-year-old Bob Brown from Miami University and 24-year-old Marshall Shirk, another UCLA graduate have shown well.

Clair also came up with three homebrew linemen, tackles Ted Collins and Andy Shaw and reserve centre Doug Specht, who has had to fill in at end and corner linebacker due to injuries.

Clair says his biggest concern is defending against Hamilton's long-pass threat.

"They run and run and run until they get you too conscious of the run.

"The backs start to move up to help out and then they drop that long one."

CROTHERS COMPETES

REGINA (CP)—Bill Crothers Canada's finest half-miler, and the Toronto East York Track Club relay team will compete in Saskatchewan's first indoor track meet Dec. 3 and 4 at Saskatoon.

The Trots

CAMPBELLVILLE, Ont. (CP)—Lloyd Gilmour, 21-year-old Ridgeway, Ont., reinsman, won the fourth and sixth races at Mohawk Raceway Tuesday night.

Gilmour drove Bullet Chief, owned by his father Bill Gilmour, to victory in the fourth race. He returned to the winner's circle in the sixth race, to set up the head end of a Gilmour quinella with Delphine winning by a wide margin over Ambrose Abbe.

HOCKEY EQUIPMENT
STICKS & PUCKS
"We cater to players of all ages and ability"
LICENCE
SPORTCRAFT SERVICE
239 Front St.
Dial 962-2343

Kamel's Men's Wear – 322 Front St. Belleville
GOING OUT OF BUSINESS SALE
SAVE AS MUCH AS 66% OFF REG. PRICES.
ALL SALES FINAL — NO CHARGES — NO REFUNDS
Store Open Thurs. & Fri. Evening Till 9 p.m.
YES, WE ARE GOING OUT OF BUSINESS. CLOSING OUR DOORS! EVERY ITEM IN THE STORE MUST BE SOLD REGARDLESS OF COST — HERE ARE A FEW OF THE TYPICAL BUYS OFFERED.
Men's Finest Quality SWEATERS Imported from France. Double knit - all wool. Buttons or Zippers. Plain designs. Reg. 19.95. NOW 12.95
Choice Selection Men's Good Quality PANTS All Wool - Terylene and Wool. Reg. 17.95. NOW 12.95
Men's Fine SUITS Good selection to choose from. Reg. 45.00 NOW ONLY 15.00
Men's Sleeveless Pullover SWEATERS All-Wool - Double Knit. Imported from France. Plains and Designs. Reg. 12.95. NOW 8.50
Men's Top Quality All Wool - "Croywool" SOCKS In plain shades and patterns. Reg. 1.50. NOW 1.00
Men's All Wool SWEATERS Made - In - Canada. Cardigans - Button Front. Reg. 17.00. NOW 9.95
MEN'S TOP QUALITY SUITS Best English All Wool Worsted. Plains - checks. Reg. 79.95. NOW $45.
MEN'S COVERALLS OVERALLS JEANS 1/2 PRICE
KAMEL'S MEN'S WEAR 322 Front Street

SWEEPING THE COUNTRY
OFFICIAL
Ken Watson
CURLING BOOTS
Men's Tankard
$18.98
Women's "Skip"
$16.98
"KEN WATSON".
. . . Curling Boots, first choice of curling enthusiasts all across the country! Canadian made from first quality leathers. Lined with genuine lambskin for really comfortable warmth. Crafted with non-slip micrcellular soles for sure footed traction. (Ken Watson "Long Slide" available for the curler that slides). A winning choice on the ice. A favorite for any winter sport.
LESLIE'S SHOE STORE LTD.
255 FRONT ST. 962-5359

LET TRUDEAU'S
LEASE
YOU A NEW
CHEVROLET
OLDSMOBILE
CORVAIR
CHEVY II
ENVOY
CHEVROLET TRUCK
We will today's plan for your needs to enable motoring without worry. Call our leasing Manager today.
Trudeau MOTORS LIMITED
315-325 STATION ST.
968-6767

Pitcher Acquitted Of Charge

MIAMI, Fla. (AP) — Pedro Ramos, New York Yankees' relief pitcher, testified Tuesday that he had only been trying to help and was acquitted of a charge of interfering with a police officer.

Ramos, 30 - year - old Cuban who lives in Miami during baseball's off-season, was arrested Sunday outside a Miami restaurant.

Police had arrested Orlando Ortegh, 36, on a charge of being drunk and one officer asked Ramos to translate, testified Ramos, who speaks Spanish and English.

Badminton Under Way Saturday

The winter "birdies" will commence serious flight in the Belleville Armouries this coming Saturday.

Nine playing courts on a renovated floor will be put into action as the Belleville Garrison Badminton Club opens its 1965-66 playing season.

The club will play three times weekly, each Tuesday and Saturday evening at 7.30 and each Wednesday night at nine o'clock.

President Ted Smith and his executive plans an active season, designed to provide club members with plenty of badminton. Apart from the regular playing nights, the club will play host to one of the Central Ontario Badminton Association's tournaments, several inter-club matches and the annual club tournament.

Also planned are a variety of social events and numerous "get-acquainted round-robins."

An invitation has been extended to new members and anyone wishing to join is asked to do so as early as possible in the season, keeping this Saturday's opening of play in mind.

Junior memberships are available at a nominal fee and a special invitation has been extended to any high school students in the area interested in the sport.

The club executive has a tentative junior program in mind in the event that sufficient players of high school age show interest.

The Sports Calendar

HOCKEY
Tonight — OHA Sr. "A": Oshawa at Kitchener, 8.00; Peterborough at Toronto, 8.00; Port Colborne at Trenton, 8.30.
Thursday — Senior Ontario-Hockey vs Great Reality, 8.00; Terminal vs SACO, 9.15 p.m. (Memorial Arena).
Tuesday, Nov. 16 — P.E. North Shore: Cherry Valley vs Malvina, 7.30; Proctor Silex vs West-end Flin, 9.00 p.m. (Wellington Arena).
Friday — OHA Junior "B": Belleville McFarlands at Oshawa Trentwood; Kingston Frontenacs at Trenton Apple Kings, 9.00 p.m.
BADMINTON
Belleville Garrison Club play, at Armouries, every Saturday and Tuesday, 7.30 p.m., every Wednesday, 9.00 p.m. (starting November 17).
MINOR HOCKEY
Tonight — Tyke: Bruins vs Hawks; Leafs vs Canadiens; Rangers vs Wings, 3.30 p.m.
Pee Wee — Pewee: Teepees vs Wings, 1.30; Bruins vs Canadiens, 6.30 p.m.
Saturday — Pewee: Generals vs Leafs, 7.00; Hawks vs Barons, 8.00; Maroons vs Bruins, 9.00.
Teepees vs Wings, 10.00; Bruins vs Canadiens, 11.00 a.m.
Saturday — Bantam: Bruins vs Wings, 12.55; Hawks vs Barons, 1.10; Leafs vs Canadiens, 2.10; Royals vs Rangers, 3.10 p.m.

KEEP OWN WRITING
The tiny sect of the Samaritans preserves its own 2,500-year-old alphabet, resembling the ancient Phoenician script.

MAKE LUNCH AND EATING AN ADVENTURE!

You will when you try our Business Men's Buffet

MON. - FRI.
12 A.M. - 2 P.M.

ALL YOU CAN EAT
Only $1.49

MARVELOUS FOOD AT A LOW PRICE
FASTER SERVICE HELP YOURSELF

Sun Valley
MOOSE BAR

HOCKEY STANDINGS

By THE CANADIAN PRESS

American League

Eastern Division

	W	L	T	GF	GA	Pts
Quebec	10	1	1	65	30	21
Providence	5	2	0	20	18	10
Baltimore	5	4	0	29	25	10
Hershey	3	6	1	25	28	7
Springfield	2	7	0	30	35	4

Western Division

	W	L	T	GF	GA	Pts
Rochester	7	2	0	37	25	14
Cleveland	3	4	0	23	21	6
Pittsburgh	3	6	0	28	41	6
Buffalo	1	7	0	18	36	2

Tuesday's Results
Springfield 3 Quebec 9

Wednesday's Games
Rochester at Hershey
Buffalo at Providence
Cleveland at Springfield
Pittsburgh at San Fran. (WHL)

OHA Junior A

	W	L	T	F	A	Pt
Niag. Falls	7	0	2	43	23	16
Oshawa	5	2	3	42	31	13
Toronto	4	3	2	47	45	10
St. Cath's	4	5	1	39	49	9
Montreal	3	3	2	25	30	8
Kitchener	3	5	2	41	43	8
Peterb'gh	3	5	1	39	42	7
Hamilton	3	5	1	44	44	7
London	1	7	0	34	51	6

Tuesday's Results
Toronto 3 Niagara Falls 7
Kitchener 2 London 6

Thursday's Games
Oshawa at Hamilton
Montreal at Peterborough

Western League
Seattle 1 Vancouver 10

International League
Muskegon 1 Des Moines 1

Central Junior
Hawkesbury 4 Hull 6

Saskatchewan Junior
Weyburn 3 Moose Jaw 1
Melville 0 Regina 6

Ontario Junior B
Strathroy 3 Sarnia 8
Brampton 5 Westclair 4

Aces Up Lead With 9-3 Win

QUEBEC (CP)—Quebec Aces defeated Springfield Indians 9-3 Tuesday night and increased their lead in the Eastern Division of the American Hockey League.

Leon Rochefort was the star of the game, picking up three goals, and two assists. Jean-Guy Gendron and Cleland Mortson scored two each and Don Blackburn and Wayne Hicks one each.

Brian Smith, Randy Miller and Jim Anderson scored the Indians' three goals.

Mustangs, Blues Meet In 'Bowl'

TORONTO (CP)—University of Western Ontario Mustangs and University of Toronto Blues clash in London Saturday for the right to meet University of Alberta Golden Bears in the first Save the Children Fund college bowl Nov. 20 at Varsity Stadium.

The college bowl was set up this summer as a football playoff between the two top college teams in Canada. Proceeds of the game go to the Save the Children Fund.

The Golden Bears finished in a three-way tie in their conference with University of Saskatchewan Huskies and University of Manitoba Bisons, each with a 4-2 record. The western team was picked on the basis of points for and against.

Jackson Big Threat To Cat Defence

Sazio Lays Plans

HAMILTON (CP)—With coach Frank Clair of Ottawa Rough Riders having given quarterback Russ Jackson the green light to return to his rolling and roving, the defence that carried Hamilton Tiger - Cats to first place in the Eastern Football Conference this season will be under additional stress to carry them to their traditional Grey Cup appearance.

During the regular season Clair had Jackson staying in the pocket on passplays and the result, after a blistering start, left them staggering at the end of the season with only two victories in eight games.

* * *

RUSS JACKSON

* * *

But last Saturday he unfettered Jackson and the Riders romped to a 36-7 victory over Montreal Alouettes in the sudden-death semi-final.

During the season Hamilton scored 19 points fewer than the Rough Riders although winning the regular - season title. But many of these points were picked up by an alert defensive crew spearheaded by Marty Martinello, the middle guard cast adrift last August after 14 years with Toronto Argonauts.

Noted for his driving style of play, the 33-year-old who was rejected by every other team in the Canadian Football League after set free by Toronto, has kept opposing quarterbacks running for their life ever since joining Hamilton.

* * *

TOMMY GRANT

* * *

Coach Ralph Sazio figures moving Martinello into the middle guard spot was the key shift in beefing up a line that was beginning to sag under the weight of injuries.

OFFENCE CLICKS NOW

He says having Martinello made it possible to move Gene Ceppetelli to offensive centre and "our offence began to click when our blocking improved."

Another key defensive coup pulled off this year by Sazio was talking Bobby Kuntz out of retirement when linebacker Herb Paterra was injured Oct. 2.

Now he will have Paterra back for the first of the nationally-televised two-game, total-point final, starting Sunday at 2 p.m. EST in Ottawa.

Sazio hasn't said yet how he will deploy Kuntz with the return of Paterra, but a wily, versatile veteran Canadian is always an asset, especially at playoff time.

But one major major commitment Sazio has made is the assignment of Joe Zuger as starting quarterback for the game. He and Frank Cosentino alternated through most of the season.

Jackson has a dazzling array of players to choose from in engineering his offensive drives—halfbacks Bo Scott and Ron Stewart and fullback Jim Dillard and ends Ted Watkins and Whit Tucker.

Zuger's main threats will be the pass-catching wizardry of Hal Patterson and Tommy Grant and the drive of halfback Johnny Counts, who will be back after suffering a badly bruised ankle.

But, if the pattern of the regular season continues into the playoffs, a Hamilton victory probably will be a tribute to their valuable defenders.

Milwaukee-Wisconsin

Anti-Trust Suit Could Ruin Baseball

By KEN HARTNETT

MILWAUKEE (AP) — Major league baseball faced the choice today of remaining in Milwaukee or risking its anti-trust suit in Wisconsin courts, a prospect that a baseball lawyer said could lead to the ruination of the game as we know it.

The dilemma, which left Wisconsin and Milwaukee County in position to bargain to keep the Braves from shifting to Atlanta next season, developed Tuesday in U.S. district court.

Judge Robert E. Tehan ruled that Wisconsin courts should decide the anti-trust suit filed by Wisconsin's attorney - general.

The ruling, which cannot be appealed, means the anti-trust suit will reach the federal courts only after being heard in Wisconsin.

The state is now free to seek an injunction in its own courts against the Bravers' shift to Atlanta, planned for 1966.

Should an injunction be granted, it could keep the Braves in Milwaukee until the case clears the Wisconsin courts. That could be well after the start of the 1966 season.

The implications raised by the ruling go deeper than just the Braves' case.

Earl Jinkinson, Braves' attorney, acknowledged as much when he told Judge Tehan prior to his ruling that if Wisconsin could control the activities of baseball "it would lead to the ruination of the game as we know it.

"If Wisconsin can do this, then all the other states too can claim they are being prevented from having teams. We might wind up with 60 teams."

Baseball fought to have the case heard in the federal courts. Jinkinson argued that the case should be heard together with a federal anti-trust suit filed against the league by Milwaukee County.

The suit maintains that the National League is so organized as to create a monopoly in the employment of players of major league quality, as well as in the scheduling and the broadcast of games.

The suit also strikes at the authority of the commissioner of baseball and the sacrosanct reserve clause, which enables a baseball club to have complete control of its players as a property right.

Baseball's peculiar structure has never come under full-scale judicial review.

Wisconsin and Milwaukee County officials were guarded in their public comments on the ruling, but privately they were elated.

One said: "It was a very significant ruling. Now we hope it will go further and possibly give Milwaukee a chance to expand or buy the Braves.

One official close to the group trying to purchase a franchise for Milwaukee said: "I think baseball is now faced with a decision. I think they'll be willing to talk to us now."

No Bravers' official was available for comment.

One official said there was no guarantee that Wisconsin would drop its suit should baseball relent and either keep the Braves in Milwaukee or grant an expansion franchise.

THE GLEN BARBER SHOP
WESTGATE PLAZA
NOW OPEN
THURSDAY EVENINGS 'TIL 9 P.M.
HOURS: Tues., Wed., Fri., 9 a.m. to 7 p.m. Thursday 9 a.m. to 9 p.m. Saturday 8 a.m. to 6 p.m.
3 BARBERS — FREE PARKING

EASY TERMS
CTC CANADIAN TIRE CORP'N
EXTRA! Cash and Carry BONUS COUPONS
EARLY BIRD SALE
EXTRA SAVINGS for SMART SANTAS!

SPECIAL PURCHASE! — 24-PIECE PLASTIC
Bridal Dish Set 2.94
19½" x 12" — SALE PRICE
Top replica of Corning Ware in "Blue Cornflower" design. 4 plastic cups with metal mugrug & metal plaque & each of Bakers, Roast and spreads. Large and small oil cloth platter and saucepans box pot with lifters.

SPECIAL! Pre-Style
BOBSLED
45" LONG 18" WIDE
SALE PRICE 14.99
Full steering 28" front runners. Chrome finish handle bars and spreads. Heavy gauge steel runners. Safety grip handles and comfortable construction. Seats 2.

SPECIAL PURCHASE! — CHOICE OF 3
Ruthie DOLLS 3.22
18 TO 20" HIGH — SALE PRICE EACH
Three delightful beauties in assorted taffeta, nylon and rayon. The walking, chuckling Bonnie has a baby nylon and can be washed, dressed and undressed. Cuddly Cathy has soft body and arms & plays nursing bells and sleeping eyes. Attractively boxed.

LAY-AWAY A GIFT A DAY - TILL CHRISTMAS

8-Transistor Portable
RADIO
WITH SWIVEL STAND
SALE PRICE 9.99
A real powerful pocket portable, complete with earphone for private listening. 4½ x 2½".

SAVINGS PRICED! — 4-PIECE
Construction Set 1.97
8-11" LONG, 4¾" HIGH — SALE PRICE
All four pieces are of durable plastic, bright orange in color with black wheels. "Steam-operated" Power-on Rollery Earth Mover, Tandem-wheel Road Sweeper and heavy duty Bulldozer.

SAVE! REALISTIC "THUNDERBIRD"
PEDAL CAR 12.88
37¾" x 14½" — SALE PRICE
This popular model will put any youngster in the driver's seat. Hi-impact moulded red body, contrasting white steering wheel and 7" moulded-rubber tired wheels. Rubber pedal blocks 2-position adjustable. Metal frame windshield. 16" high.

EVERY THURSDAY IS LADIES' DAY AT CANADIAN TIRE

AVAILABLE AT BOTH LOCATIONS
348 COLEMAN STREET
DIAL 968-6701
510 DUNDAS EAST AT FARLEY
DIAL 962-5339

"CHARGE IT" NO MONEY DOWN
Interest Free 30 day charge accounts . . . up to 12 months to pay on our Budget Plan.
INSTANT CREDIT
CASH AND CARRY BONUS COUPONS
Our Paid and Service Department is open every evening except Saturday until 9 p.m. for your convenience. Our Service Department is open till 12 midnight Monday through Friday.

EASY TERMS
CANADIAN TIRE CORP'N

CANADIAN TIRE
ASSOCIATE STORE
COR. COLEMAN AND HARRIET STREETS
DON HILL LTD. DIAL 968-6701

LAST WEEK'S WINNER
MRS. JEAN RACHUS,
29 Fifth Street, Belleville.

THIS WEEK'S WINNER
WILL RECEIVE A
STEAM AND DRY IRON

KINGSTON AUTOMATIC TRANSMISSION LTD.
147 FRONT ST.
A COMPLETE LINE OF ALL MAKES AND MODELS OF AUTOMATIC AND STANDARD TRANSMISSIONS EXCHANGE OR REPAIR SERVICE.
1955/57 CHEV. Automatic Transmission Exchange . . . $148.75
1958/61 FORD Automatic Transmission Exchange . . . $156.25
ALL WORK GUARANTEED FOR 90 DAYS OR 6000 MILES
CALL 962-3545
FOR EFFICIENT ONE DAY SERVICE

Prospects Bright For '66 Rifles

By JERRY GLADMAN

TORONTO (CP) — Toronto Rifles will be back.

The Rifles, lone Canadian entry in the Continental Football League, are $100,000 in the red but the loss hasn't dimmed club officials' outlook for next season. They say prospects for '66 couldn't be brighter.

The Rifles will play in a new stadium, they'll have finished this campaign no worse than second in the standings and chances of increasing gate attendance are highly encouraging.

"The team has established itself with Toronto fans," says general manager Bob Frewin. "We hope to break even next year and even make a little money."

The Rifles are currently tied for first place in the Eastern Division with Philadelphia Bulldogs. They play Bulldogs in Philadelphia Sunday for the right to meet the western leaders, Charleston Rockets, in a league playoff.

Moira Wins Senior Soccer Title

Moira Secondary School won the Quinte COSSA district soccer championship, yesterday defeating Trenton High School by a 3-0 score.

The teams battled to a scoreless tie in the first half. Two minutes had gone by in the second when Fraser Ritchie scored with a fast drive from 20 feet out.

The same player made it 2-0 later on a breakaway. Jack Longstaff completed the scoring from a late - half goalmouth scramble.

Ron Banting, the Moira goalie came up with another fine exhibition to register the shutout.

The Moira seniors team went through the season unbeaten and untied winning six games with a fantastic 29 goals for and one against.

Banting, who should qualify for a most valuable - player award was outstanding during the season. He played all six games with a sensational record of one goal scored against him.

Fraser Ritchie shares top honors scoring 13 of the clubs seasonal total of 29.

Canadian Horse 14-1 British Bookie 'Odds 'Em'

LAUREL, Md. (AP)—A prominent English bookmaker took a long hard look today at the field for Thursday's $150,000 Washington International at Laurel and figured American handicappers knew what they were doing when they established little Roman Brother the favorite to take the 1½-mile grass course horse race.

Jack Golding, president of the Bookmakers Protective Association of Southern England, called on his 46 years of experience gained in making book at leading English tracks to form the following line on the eight horses from five nations:

Roman Brother (U.S.) 2-to-1; Hill Rise (U.S.) 4-to-1; Distome (France) 7 - to - 1; Carvin (France) 10 - to - 1, Berenjenal (Argentina) 10 - to - 1; George Royal (Canada) 14 - to - 1 and Hail to All (U.S.) 14-to-1.

Roman Brother earned his lofty position by reason of easy victories in his last three starts. On the debit side of the ledger for the four-year-old gelding is a bad showing in his lone start on the grass—a mile race at Saratoga.

PICK DIATOME

The consensus among the foreign visitors is that Distome, owned by Baron Guy de Rothschild, is best of the invaders.

George Royal, owned by Ernest Hamond of Vancouver and Robert W. Hall of Aldergrove, B.C., will have Bill Shoemaker, the world's leading active jockey, in the saddle for the event.

The bay colt, who already has won $200,000, and Hill Rise will be meeting in a rubber match of three meetings.

In the San Juan Capistrano Handicap last March, George Royal romped home first with Hill Rise third. But the order was reversed in the Santa Anita Handicap with Hill Rise winning and George Royal third.

Canadian Horse Favorite

WESTBURY, N.Y. (AP)—Canadian - owned Armbro Flight has been established an even money favorite to win the $31,-336.40 Dexter Cup at Roosevelt Raceway tonight and clinch the 1965 championship for three-year-old trotters.

Noble Victory and Egyptian Candor, a Stanley Dancer Stable entry, are rated at 7 to 5. Others in the field are Short Stop, 5 to 1 Hercules Hanover, 8 to 1, and Lord Worthy, 20 to 1.

The three top choices each have one of the most important races this year. Armbro Flight, owned by the Armstrong brothers stable of Brampton, recently won the Kentucky Futurity.

Armbro Flight, who has won 26 stake races, has finished in front in seven of her last eight starts, setting a world record for the mile with a 1:59 1-5 clocking at Delaware, Ohio.

Stirling H.S. Wins Senior Grid Title

By DAVID FAULKNER

STIRLING — This centre's high school football teams recently divided the Central Hastings championships with Tweed, winning the senior title and losing the junior.

Stirling Seniors defeated Tweed 14-6 to bring the school its first titular victory in 13 years.

It was a different story in Junior play where a shorthanded Stirling squad was trounced 72-7 by the powerful Tweed team.

Barry Pyear carried for 128 yards and Ken Smith for 106 to lead Stirling's senior victory march. Pyear add Ross McIntosh scored the club's touchdowns with Doug Potts and Ken Smith adding converts.

The winners' ground attack was good for 340 yards and combined with 83 yards passing led to 28 first downs.

Seven Aces Dominate AL Scoring

ROCHESTER, N.Y. (AP) — Led by Gordon Labossiere and Leon Rochefort, Quebec Aces held seven of the top eight places in the American Hockey League's individual scoring race Tuesday.

The statistics through Sunday's games show Labossiere and Rochefort each with 15 points, Labossiere on nine goals and six assists and Rochefort on six goals and nine assists.

Bill Sutherland and Ed Hoekstra of the Aces are tied for third with 14 points followed by team - mates Cleland Morrison and Wayne Hicks and Rochester's Larry Hillman with 13.

Mustangs' Halfback Top Scorer

By THE CANADIAN PRESS

Halfback Art Froese of University of Western Ontario Mustangs, an almost certain bet for all-star honors, emerged as the offensive star in Ontario-Quebec Athletic Association Football Conference scoring this season.

The three-year veteran from Kitchener finished seven points ahead of explosive Gerry Sternber of University of Toronto Blues with 81 points. He had six touchdowns, 17 extra points two singles and two field goals.

Froese also led in rushing with 445 yards in 83 carries for a 5.4 average.

Sternberg was tops in touchdowns with nine and fourth among the rushers with 379 yards in 47 attempts for an 8.1 average.

Quarterback Bryce Taylor of Toronto, defending scoring champ, finished third with 44 points on four touchdowns, two field goals and 14 converts.

BOWLING 10 PINS

BOWLERO'S MIXED LEAGUE

Hawks 3, Kegiers 1; Dell's Auto 3, 4 Slooges 1; Hatfield's Texaco 4, Spoilers 0; Miss ng Links 2, Hot Rods Inc. 2; Don's Delivery 3, Old Pores 1; O.A.A. 4, 4 Flashess 0; Loewen Coolers 4, Begley's Aces 0; Mustangs 2, West-End Kids 1; Squidjiggers 3, Will's Gang 1.

Men's high scores—Russ Poste 638 (236); Randy Loewen 580 (210); Grant Kerr 538 (211); John Sager 531 (205); Austin Watkin 520 (189); Jack Balzx 522 (206).

Women's high scores—Grace Poste 554 (191); Marilyn Thurgood 492 (176); Gilbert Villeneuve 478 (173); Millie Smith 483 (171); Phil Bellis 460 (163).

Whip Marlies 9-3 Flyers Win Nine In Row

By THE CANADIAN PRESS

Canadian champion Niagara Falls Flyers won their ninth successive game Tuesday night, beating Toronto Marlboros 7-3, and opened a three-point lead atop the Ontario Hockey Association Junior A league.

But the victory cost them the services of goalie Bobby Ring, who was injured on the first Toronto goal and gave way to Dunc Wilson early in the first period.

And London Nationals picked up only their third win in 10 outings by beating Kitchener Rangers 4-2 with a pair of fast third-period goals.

The Marlboros remained in third place, three points behind Oshawa Generals while the loss held Kitchener tied in fifth with Montreal Junior Canadiens. London is in last place.

SPARKS FLYERS

Mike Sherman sparked the Flyers with a pair of goals while Steve Atkinson, Rosaire Paiement, Derek Sanderson, John Arbour and Ted Snell added singles.

Gerry Meehan scored the first Toronto goal and was followed by Doug Dunville and Mike Corrigan, in the third period.

Randy Murray, a defenceman playing his first game on left wing, scored a pair of power-play goals for London while Neil Clairmont and Neil Clark gave them their winning margin with goals a minute and 50 seconds apart in the third period.

John Beechey scored both goals for Kitchener, also both on power plays.

ANTI-NAZI SENTENCED

TORONTO (CP)—Mike Soer, 45, of Toronto, an anti-Nazi who lost six members of his family in a concentration camp during the Second World War, was fined $150 or 30 days in jail Monday for his part in a riot at Allan Gardens last May. Soer pleaded guilty to causing a disturbance near the park the day 5,000 persons showed up for a scheduled Nazi rally.

Minor Hockey Results

Games were played in the Belleville Minor Hockey Association's midget and novice divisions last night.

MIDGET

Elk's Black Hawks defeated the Canadiens by a 3-1 count. K. Allen fired two Hawk markers and T. Ford earned the other goal and one assist. M. Rivers and L. Blatchford also had assists. W. Latchford was the Hab scorer, aided by L. Dempsey.

Leafs squeezed out a tight 5-3 decision over the Wings with P. Jury's second goal of the game turning out to be the winner. W. Storms also scored two goals with one each for J. Harvey and S. Lee. Jury and Storms each drew two assists. Creswell, R. Hunter and B. Janisch one each.

Wing goals were divided among Reg Vassey, Jim Dafoe, M. Acquafreddo, Bill Romain and D. Richardson. T. White, Vassey and Acquafreddo had helpers.

SIGN CARTY

KINGSTON (CP) — Kingston Aces of the Ontario Hockey Association Senior A league announced the signing Tuesday of wigger Tom Carty, who played three years with Peterborough Petes of the Ontario Hockey Association Junior A league.

BOWLING 5 PINS

TUES. AFTERNOON LADIES

Hi Jinx 5, Pinheads 2, Tumblers 7, Quinte Queens 7, Six Mix 0, Rollins 7, Blue Belles 0, The Pirates 0, Guiter Gals 7.

Jean Spencer 811 (378), Ruth Pringle 608 (292), Muriel Sargent 247, Dorothy Rashotte 237, Sheila McQuaid 236, Una Buchanan 227.

Your most convenient way to buy...

an IAC PURCHASE PLAN

available at leading dealers and retailers.

INDUSTRIAL ACCEPTANCE CORPORATION LIMITED

IAC

IT'S HERE AGAIN . . . WALKER'S SPECTACULAR

ANNIVERSARY

SALE

3 DAYS ONLY!

SALE STARTS THURSDAY, NOV. 11th—

OVERCOATS & TOPCOATS

Reg. $42.95 to $59.95

All wools in neat patterns, velours, etc. In the lot. Grey and Browns in sizes 36 to 44.

ANNIVERSARY SPECIAL $34.95

MEN'S HATS

Reg. to $12.95

Broken lot of odds and ends. Soiled merchandise.

YOUR CHOICE $4.95

MEN'S

SPORT COATS

Broken lines, odds and ends. Mostly all wool tweeds. Three button styles, neat and herringbone patterns. Shades of blue, grey and brown. Sizes 36 to 44.

Reg. $29.95 to $39.95

ANNIVERSARY SPECIAL $19.95

MEN'S SOCKS

Reg. 1.00 to 1.50

in the group. Shades of grey, brown, blues, Stretchy type socks in nylon, nylon and wool greens and wines. Sizes 10 to 12.

ANNIVERSARY SPECIAL ..... 2 for 1.50

500 MEN'S TIES

REG. VALUES TO $2.50

Good range of colors and patterns. Ideal for Christmas gifts. Shades, green, brown, blues, wines, greys, etc. Regular and narrow widths.

ANNIVERSARY SPECIAL ..... 3 for $2.50

MEN'S

Sweaters

Limited quantity, odds and ends. Broken lines of sizes and colors.

ANNIVERSARY SPECIAL

½ Price

SORRY— NO CREDIT, NO LAY-AWAYS, ALL SALES FINAL

ODDS & ENDS

MEN'S SHIRTS

Reg. Values to $3.95

Stripes, Jac Shirts, etc. in this lot. Broken sizes, odds and ends and some soiled merchandise. Limited quantity.

Anniversary Special

3.29

MEN'S SUITS

GROUP 1 –

Reg. $55.00 to $69.95

Mostly young men's in this lot. All wools in popular 3 button style. Natural shoulder, greys, browns, blues. Sizes 35 to 42.

Anniversary Special

$34.95

GROUP 2 –

Reg. $69.95 to $89.95

One and two pant suits, all wool, 3 button styles, broken sizes and colors. Shades of blue, greys and browns. Sizes 36 to 44.

Anniversary Special

$54.95

ALTERATIONS EXTRA DURING THIS SALE!

WALKERS

MEN'S & BOY'S WEAR

280 FRONT ST. DIAL 962-4039

BOWLING 10 PINS

MEN'S MAJOR "A" LEAGUE

Flippers 4, Gangbusters 0; Headpins 4, Kennedy Motors 0; Parsons 3, Riteway 1; Don's Delivery 3, Scotty Reids "Mercurys" 1; Stroods 3, Nomads 1; Lennox Tire Sales 3, Dow 1; Norma's Coffee Shop (Trenton) 3, Advance Cleaners 1; Walker Hardware 3, Leslie's Shoes 1.

High Scores: A. Watkis 599 (210); J. Sager 578 (236); J. Morrin 542 (212); S. Royle 542 (212); W. Lavergne 541 (189); B. Gregory 540 (200); B. Taylor 538 (232).

MEN'S CLASSIC LEAGUE

Strikes and Spares 14 Ritchies 5; Johnny "O"s 12 Misfits 2; Loewens 11 Begleys 4; Dyehards 8 The Crazy Three 7.

High Scores - R. Poste 792, (246); A. Watkin 780, (217 - 202); J. Colley 770, (213); R. Loewen 740, (196); B. Smith 722, (183); A. Holway 729, (215); B. Liscum 222.

NOVICE COFFEE LEAGUE

Slowpokes 2, Beginners 2, West-East Kids 3, Mary Murphy 1, P. Finnegan 0, Starters 4, Hit & Miss 4, The Odd Ones 0.

High scores—Clara Jury 197-178 (514); Rowena Carson 167 (444); Grace Poste 181 (466); Lou Thurgood 158 (429); Grace Hatfield 163-174 (453); Emma Empson 159.

JUNIOR LEAGUE

Tiger Cats 1, Spooks 3; Alleycats 3, 4 Aces 1; Hot-Shots 1, Odd Men 3; Point Anners 4, Grasshoppers 0.

High scores — Robert Collecchio 389 (151); Patti Reid 378 (151); Chris Fleming 358 (134); Mike Akey 344 (173); Debbie DeRushia 337 (141).

Sports Briefs

LIONS SHUFFLE

DETROIT (AP) — Detroit Lions of the National Football League acquired defensive back Bobby Smith from Los Angeles Rams Tuesday and asked waivers on Lions defensive back Jimmy Hill.

NAME COACH

ATLANTA, Ga. (AP)—A veteran minor league manager, Grove Resinger, was named Tuesday as a coach of Atlanta Braves for the 1966 National baseball season.

MANY FOLLOW ISLAM

With about 50,000,000 Moslem citizens, India is the world's third Islamic country, after Indonesia and Pakistan.

BOWLING 5 PINS

TUESDAY NIGHT GIRLIE LEAGUE

Beatles 7, Lady Bugs 0; Eggheads 7, Lucky Seven 0.

G. Beal .612 (219), S. Foley 564 (223), J. Seames 549 (211), M. Norris 531 (250).

TUESDAY NIGHT PLAZA MIXED LEAGUE

R.A. Six 5, Roper's Supertest 2; Enso Home Heat Service 7, Screwballs 0; Kemp's Food Market 7, Jets 0; Knuckle Busters 7, Paradise Bowlers 0.

Women: V. Christopher 642, M. Mundrey 623 (245), J. Arbuckle 616.

Men: J. Calnan 855 (380), B. Grier 660, G. Saulnier 654, B. Strachan 648, H. Kemp 636, B. Fraser 626.

COMMERCIAL 'B' MIXED

Blowers 7, Head Pins 0; Hullabaloos 5, Hit and Miss 2; Smashercos 5, Hillbillies 2; Sloppy Six 7, Shmoos 0; Parm's Happy Gang 7, Slippers 0; Go Getters 7, Sharpshooters 0.

Howard Hennessy 800 (297), Ella Mason 795 (283), Kip McGrimmon 694 (252), Gerry Grills 676 (288), Jim Begley 667 (247), Vi Christopher 663 (239).

TRY WOOD ON A BUN

Wood-yeast, a byproduct of pulpwood, was used in Sweden 20 years ago to make a synthetic hamburger.

PLAN DRIVING COURSE

EDMONTON (CP)—The Alberta Safety Council has announced a defensive driving program for Edmonton. Defensive driving is the art of avoiding automobile accidents by compensating for another driver's mistake. A similar course offered to Calgary civic employees cut car accidents within the group by 60 per cent.

REVEREND SWAMPED

PRINCES RISBOROUGH, England (CP) — Rev. Hugh Jones was swamped with spectacles after a recent appeal in his parish magazine. He asked his Buckinghamshire parishioners for their discarded spectacles to send to medical missionaries abroad. He expected a few dozen: 3,000 arrived.

MARK 900TH YEAR

BERKHAMSTEAD, England (CP)—More than 1,000 persons are to take part in a 1966 pageant at ancient Berkhamstead Castle to mark the 900th anniversary of the Norman victory at the Battle of Hastings. William the Conqueror accepted the English crown in this Hertfordshire town in 1066.

Desirable Office Space FOR RENT

AVAILABLE IMMEDIATELY

Large area. Partitions can be arranged to suit tenants. All area is available on second floor level. Price ranges from 1.20 to 1.75 per square foot. Apply to

TRUDEAU MOTORS LIMITED

314S STATION STREET PHONE 968-6767

DOMINION TIRE STORES FALL BARGAINS

Deal Days at D.T.S.

FALL BARGAIN **SALE**

Bauer **SKATES**

BOYS' **SKATING OUTFIT**

Well made black and tan leather boots, fully lined, with built-in tendon guard and padded tongue. Water resistant composition soles. High carbon steel blades with heel protectors.

Youths' Full Sizes 10-13 Reg. 7.25 ..... NOW **5.99**

Boys' Full Sizes 1-5 Reg. 7.95 .... NOW **6.95**

Ladies' White Leather Misses' Full Sizes 11-12 Pair **8.95**
Women's Full Sizes 4-10 Pair **9.95**

TERRY CLOTH SEAT COVERS **3.99**

Easy to clean, wash like a towel. Slip on style for easy installation. Solid front, split front and rear seats. Available in blue, green or beige.

Reg. 4.99. SALE PRICE .....

BIG GUN SALE **SAVE 5.49**

BLACK & DECKER 3/8" UTILITY DRILL

Compact for ease of handling and control, yet strong enough for drilling through 3/8" steel, masonry, wood and plastic. Double insulated. Keyless chuck. Attached chuck key. Side handle. Carrying case. Combination bottler. With sanding, grinding and polishing kit.

Full Sale Special **19.88**

BIG GUN SALE **SAVE 4.38**

With cutting and sanding belt. Dust collector.

BLACK & DECKER DELUXE FINISHING SANDER

Powerful, 1/2 H.P. motor develops 2.2 amps. Variable speeds 2,200 to 4,000 R.P.M. Sanding belt 3" x 21". Perfect balance for steady, vibration-free operation. Dust collector for precision cut or contour sanding. Fully insulated.

Full Sale Special **24.95**

DOMINION TIRE STORES DOMINION ROYAL TIRES

14 BRIDGE ST. WEST
DIAL 968-5575
STORE HOURS: 8.30 a.m. to 5.45 p.m. — Fri. 8.30 a.m. to 9.00 p.m. — Sat. 8.30 a.m. to 12.30 p.m.

David's

News to every family shopping for More Value at Lower Prices!

Factory Surplus Stock BEDDING SALE

OVER 100 Full and Twin Size Mattresses Box Springs Ready For Immediate Delivery!

David's FEATURE Sertal Simmons Restonic Beverley Bedford Spring Wall and Others

BONUS!

PAIR OF POLY FLUFF PILLOWS

Included with the purchase of any mattress and box spring combination during this sale. Offer expires Monday night.

AT NO EXTRA COST

Now You Can Get The Restful Sleep You Need AT Prices You'd Rather Pay!

You cannot help being more satisfied with our appealing combination of famous quality, comfort features and low prices. Now is definitely the time to replace your old, lumpy, sleep robbing bedding. David's offers you an extra special opportunity to enjoy the refreshing, healthful sleeping comfort that you or your family have been missing. You'll find great buys in tufted, tuftless and luxurious quilted tops. Assorted heavy and colorful coverings. Most models boast prebuilt borders that prevent sagging, air vents that keep mattresses fresh, sturdy cord handles, etc. Act now for best selection.

1/2 PRICE

3 DAYS ONLY

Any Purchase Gladly Held for Future Delivery

- All First Quality Stock No Seconds or Rejects
- Choose From Regular, Firm, Medium Firm or Extra Firm
- Beautiful Coverings In Stripes, Florals, Patterns
- Easy Monthly Payments Tailored to Fit Your Budget

Smoothtop Budget Priced Mattresses and Box Springs

Compare at $79.00

Medium firm sleep set with smooth sleeping surface, no bumps or buttons. Sturdy striped tickings for years of wear. Flex-O-Lac coil spring units, deeply padded for soft comfort. A specially built box spring that's reinforced for extra service. All sizes available. The ideal mattress for the children or guest room, now at an all-time low 2 for 1 price.

2 FOR $48.

Medium Firm Deep-Coil Mattresses and Box Springs

Compare at $129.00

Smooth top cushioned with layers of cotton felt provides a comfortable surface softness to this firm innerspring mattress. Has highly-tempered steel coils and Flex O-Lac construction, for lasting buoyancy. Deep down comfort. All sizes available.

2 FOR $58.

Healthfully Firm Button-Free Mattresses and Box Springs

Compare at $139.00

This spine-saver provides firm body balancing support and surface softness. Long wearing imported linen cover. Downy white felt over rugged sisal pad. Of exceptionally fine quality, it has just enough surface resilience from extra white felt upholstery padding. All sizes available.

2 FOR $68.

Fabulous Savings On 38-Inch "Smoothtop" Continental Beds

See what you get! Buoyant spring-filled mattress, with smooth sleeping surface, white vinyl headboard, set of legs and matching box spring foundation. Firm down-comfort, full 39 inch width, sturdy striped cover.

Compare at $49.50
3 DAYS ONLY **$38.**

DAVID'S

312 FRONT ST.
968-5737

Quebec's Liberal Premier Unhappy Despite Big Victory in Province

By CY FOX

QUEBEC (CP) — Quebec's Liberal Premier Jean Lesage, unhappy despite the victory of the federal Liberals in Quebec, looked west Tuesday over the route of his recent tour for the seeds of the current minority government situation.

Meantime the chief organizer for the Conservatives in Quebec was saying the election proved that both Conservative Leader John Diefenbaker and Prime Minister Pearson should step down. And Provincial secretary Bona Arsenault also saw in the election a blow to the two leaders.

The viewpoints came bubbling up in the wake of Monday's national voting that gave the Liberals 129 seats. This left them short of their aim of garnering enough votes to achieve majority status in the Commons.

In Quebec the Liberal strength rose to 55 seats from the 47 won by the party in 1963, but nevertheless Premier Lesage couldn't manage to smile much for reporters in the provincial capital.

WORRIES HIM

"It worries me that the present government now has the majority of its seats in Quebec and Ontario," said the Quebec leader. Ontario chipped in with 50 seats toward the new Liberal national total.

Mr. Lesage said:

"At the end of my trip I emphasized that the area which seemed to have least understanding of the message I took to Western Canada was located between Brandon, Man., and the Rockies."

This was the region where the Conservatives scored heavily in Monday's balloting.

"I don't know the relation between the result of the vote and what I noted in the Prairies," said the Quebec leader. "I cannot for the moment come up with a diagnosis."

The Conservatives' top Quebec organizer, Rodrigue Bourdages, said Mr. Diefenbaker and Prime Minister Pearson both have reached the end of the line.

NEED NEW LEADERS

For both Liberal and Conservative parties "what's needed is not another election, but a convention to choose a new leader," Mr. Bourdages said in a Montreal interview.

His party's Quebec representation rose to nine seats from the eight won in 1963.

The Creditistes fell to nine from 13 but a tight race in Shefford, where Conservative Paul Trepanier nosed out the Creditiste Gilbert Rondeau, led Mr. Rondeau to request a recount Tuesday.

In Trois - Rivieres, former Conservative transport minister Leon Balcer, who left federal politics in protest against Mr. Dietenbaker's party leadership, said the election showed that "Ontario and Quebec thinking is not far apart."

Such unity, he said is good for the country. But Mr. Balcer declined to comment further on the election because of his present position as a Quebec government official—directing the province's plans for the celebration of Confederation's 100th anniversary in 1967.

Mr. Lesage said he still hopes the Liberals might get a majority in the 265-seat Commons by virtue of the military vote, the results of which will be known Saturday.

The support of an independent could help put Mr. Pearson over the top, said the premier.

As for Mr. Pearson, Premier Lesage said he should continue as head of the federal Liberals. "He is the only man in the present circumstances 'who, by his diplomacy, can rectify a situation which I have called worrying." This situation involved unity between French and English Canada.

On the subject of the Conservative leader, who now commands 98 seats in the Commons, Mr. Lesage said: "The sooner the country sees Mr. Diefenbaker abandon the leadership of the Conservative party, the better for the country."

THINKING OF BUYING OR SELLING REAL ESTATE?

CALL: GENE MORDEN

W. J. McCORMICK REALTY LTD.

Bus. 962-5397 Res. 968-5212

JACK FRASER

This SALE has 4 days!

39TH ANNIVERSARY

NOW ... the BIG Annual Sale bursts into life!

Over 60 prices reduced — all regular stock items, clean fresh merchandise — definitely the latest styles.

WED. - THURS. - FRI. - SATURDAY!

Fraser's *GUARANTEE* that no one will undersell them on comparative quality.

Wonderful values — save on your Christmas shopping!

...shop till 9 p.m. Thurs. & Friday at most stores.

C. all wool topcoats

The dressy, more-fitted-to-the-figure topcoat is increasingly popular. Stylish herringbones and nailheads in worsteds or saxonies. Charcoal grey, medium grey, brown in sizes 36 to 46. **Regularly to $9.50.**

sale 48.85

D. toppers under $23!

(1) The all-purpose WEATHER COAT "Canadian Mist" — treated, neat fly-front. Features 100% Orlon pile lining which can "zip-out". Beige, black, blue. (2) The ALL WOOL laminated coat in herringbone, houndstooths and nailheads. Sizes 36 to 46. **29.95 value.**

sale 22.75

E. handsome ties

The latest stripes, fancy and neat designs. **Regular 1.50 to 2.50.**

sale 79¢

2 FOR 1.50

H. capeskin gloves

A favourite Christmas gift! Soft leather capeskin gloves are whipstitched, have thermo pile lining. Black, tan, grey. **Comparable to 4.98.**

sale 3.39

HAND SEWN imported capeskin gloves ... wool knit lining. Black or brown!

sale 4.39

J. save on socks!

Only 89 cents for quality STRETCH socks. Hard wearing nylon/antron blend. Choose from twelve colours, neat designs. Fit sizes 10 to 13. **Regular 1.50**

sale 89¢

3 FOR 2.50

K. hydro parka

Outdoorsmen welcome this heavy duty DUCK cloth parka - with warm wool Melton lining throughout. Detachable hood is fully lined. Heavy duty zipper, big pockets. Olive green in sizes 36 to 44.

sale 10.99

L. thermal underwear

PENMANS is the top make! Thermal knit retains the body heat ... UNDERSHIRTS have short sleeves, crew neck ...

sale 1.59

2 FOR $3

DRAWERS are ankle length, double front, elastic waist.

sale 2.09

2 FOR $4

M. "Yama" pyjamas

Save on Sanforized cotton flannel pyjamas ... smart stripes or paisley patterns. Sizes A to E (36 to 44). **Comparable to $5.**

sale 3.79

2 FOR 7.50

T. boys' sport shirts

2.98 Values ... Special Purchase from top Canadian maker. 100% cotton broadcloth. Woven and printed stripes and plain shades. Also check designs in woven cotton flannel. Sizes 8 to 18.

sale 1.59

2 FOR $3

U. boys" ski jackets

Regular 12.95 ... Top Make! 100% new SCHUSS nylon jackets are water-repellent, wind-resistant. Body has 2 tone, full Orlon pile lining. "Hide-away" hood, sturdy jumbo zipper. Mallard blue, black, brown, in sizes 8 to 18.

sale 9.99

Open a Credit Account— Take months to pay.

A. tartans & checks

Sport shirts in Dress Gordon, Brown Watch, Hunting McKinnon, etc. also colourful checks. Regular collar with permo-stays. Sizes S-M-L-XL. Boxed.

sale 4.59

2 FOR $9

B. car coat

Fully pile lined for warmth. Lustrous iridescent sheen of 35% nylon/65% cotton. "Canadian Mist" treated for water-repellency. Choose brown, blue-grey, black, beige in sizes 36 to 46.

sale 17.99

F. sport coats

Well tailored wool tweeds or saxonies in herringbones, new diagonals, or bold checks. Also wool flannel BLAZERS in the latest plain shades. Sizes 36 to 46. **Regular 29.95 and more.**

sale 26.65

G. ski jackets

Wonderful value! SCHUSS nylon jackets are water-repellent, windresistant. Warm 100% Orlon pile lining, sturdy zipper front ... nylon "hide-away" hood. Choose jet black, medium blue, or brown in sizes 36 to 46.

sale 12.99

N. dress slacks

REGULAR 15.95 ... three top styles, all superbly tailored. All wool worsted slacks with single reverse pleats, belt loops (sizes 30 to 44), or slim Continentals with self-supporting waistband (sizes 29 to 38) ... or wool hopsäck with plain front, belt loops (sizes 30 to 44). Six colours.

sale 12.99

O. boxer shorts

REGULAR 1.50 ... Famous brand of Sanforized cotton broadcloth undershorts. Elastic waist, balloon seat for comfort. Fancy designs. Sizes 30 to 44.

sale 1.09

3 FOR $3

P. boys' sweaters

REGULAR 5.95 & 6.95 ... Special Purchase of brand make. First quality Orlon Acrylic knit is machine-washable. Sizes 6 to 18 years. Choose (a) colourful cardigan as illustrated. Popular Alpaca stitch ... (b) crew neck pullover in classic Scandinavian ski design ... (c) Olympic V pullover in 2-tone cable pattern.

sale 3.99

Q.

Scandinavian design as (b) described above ... 3.99

R. boys' lined pants

Warmly lined throughout with knapped cotton Kasha. Double knee protection, snug-fitting elastic back, belt loops. Six colours in sizes 6 to 14. Choose sturdy "Six Gun" drill fabric or 100% cotton corduroy.

sale 3.59

2 FOR $7

S. boys' corduroy pants

Regular 5.95 ... SPECIAL PURCHASE! These winter weight thick set cotton corduroy slacks are super quality, hard wearing! The slick, slim look with self-supporting waistband. Olive, brown, navy, charcoal grey. Sizes 8 to 16.

sale 3.99

Telephone and mail orders accepted at your local Jack Fraser store

JACK FRASER

258 FRONT ST. 968-8325

OPEN THURS. AND FRI. NIGHT TO 9 P.M.

PLUS, many, many more excellent values at Jack Fraser's Anniversary Sale!

The Rural Scene

PICTON — Prince Edward County will be host to the Zone 2 Farm Safety Conference which will be held in the Anglican Parish Hall, Picton, on Wednesday, November 10th. Counties in the zone include Ontario, Durham, Victoria, Peterborough, Northumberland and, Hastings, Lennox and Addington and Prince Edward. The theme will be "Farm Machinery Accident Prevention" with a representative from Massey Ferguson Company as special speaker. Another feature of the program will be a panel discussion with a number of local people taking part. Those from Prince Edward County who will be speaking on the panel will be Mrs. Sherman Foster, Hillier; Harold Corfield, Ameliasburg and Doug Taylor, Picton. Each county in the zone is expected to send 4 or 5 official delegates. However all who are interested will be welcome at the afternoon program.

There's not much sense in getting your soil tested if the sample you send in doesn't represent the field you want tested. Soil scientist T. J. Hoyt, suggests you keep these six precautions in mind the next time you sample:

1. Take enough samples. On the questionnaire forms, you'll notice a column "The Number of Places Sampled." It's there because the lab technicians want to make sure they are dealing with a proper sample. Take at least one sample per acre. A 10-acre field would have 10 widely scattered locations sampled. These 10 samples are mixed in a pail or basket and portions from different parts of the pail then go into the sample box.

2. Don't sample knolls — unless they are large enough to fertilize separately. Knolls are usually lower in fertility. Put extra manure on these spots to help overcome uneven fertility.

3. Don't sample those parts of a field within 25 feet of a gravel road. They may be limed from the road dust. Cases are on record where the soil is alkaline for up to 50 feet from a gravel road while the rest of the field is quite acid.

4. Moisture is important. Don't allow your samples to dry out. If the soil is dry when you take the samples moisten them with a little water as soon as possible. This prevents the soil from getting air dry.

5. Don't sample where there has been a pile of manure or other residue. Avoid sampling from a strike-out or dead furrow.

6. Increase sampling 50 per cent on crops which have been band fertilized. The fertility is uneven and more samples increase the chances that a sample truly represents the field. Watch that you don't pick up unused band fertilizer.

The annual 4-H Agricultural Clubs Awards Night for Prince Edward County was held in the Queen Elizabeth Public School, Picton on the evening of Friday, November 5th. The special speaker was Mr. J. M. Purvis, Head, Department of English and Economics, Kemptville Agricultural School. Mr. Purvis gave a very interesting and inspiring address on the topic "The 4-H Winner." All awards merited in the 1965 4-H Agricultural Club program were presented. The winner of the Canadian Imperial Bank of Commerce watch for the outstanding club member of the year is Miss Helen Whitehead, No. 1, Bloomfield. In addition to her 4-H work, Helen has been active in Junior Farmer and other community activities. She has served as President of the Big 5 Junior Institute as well as in the office of press reporter and director of the local and County Association. She is a United Nations trip winner and Provincial Camper and was Prince Edward County Dairy Princess in 1964. She was high girl in the 4-H and Junior Farmer Judging Competitions at Belleville Fair on two occasions. She has represented Prince Edward County in the Provincial 4-H Inter-Club competitions at the Inter-Club competition at Guelph and in 1964 she was a member of the second place 4-H Dairy calf club team at the Inter-club competitions. We would like to take this opportunity to congratulate Helen on her achievements and also to congratulate all award winners in the 1965 4-H Agricultural Club program.

Whipper Watson Will Be Speaker at Conference

PICTON (Staff) — Whipper (Billy) Watson world champion wrestler, has accepted an invitation to speak at the Planned Recreation Conference being held at Queen Elizabeth School Picton, Saturday afternoon, November 20.

Mr. Watson, though busy campaigning as a P.C. candidate in Toronto Friday advised Sheriff H. J. Colliver that he would be pleased to attend. Mr. and Mrs. Watson will be week-end guests of Mr. and Mrs. Colliver.

While here, Mr. Watson will visit the County Centre and see the Minor Hockey Players in action. It is likely some gathering to permit the born to meet "Whipper" will be arranged.

The Recreation Conference will open at 12.30 and continue to 5 p.m. on November 20. Mr. Watson will likely speak at one o'clock and a special invitation to all interested to attend and hear him is being extended.

The conference will discuss all phases of recreation — that currently in progress and that which might be inaugurated — not only sports clubs, hobbies, collectors, etc. All those interested in any type of sport or hobby are especially welcome.

Leaders will briefly discuss main topics and discussion groups will arrive at conclusions, to be presented to the Conference as a whole.

The Conference should lead to greater recreation promotions of all kinds and possibly bring all under general direction of the Recreation Commission. If this is done, generous government grants are available.

HOLIDAY WAS ROMAN

Boxing Day, the holiday on Dec. 26, is a survival of the old Roman festival of the Saturnalia.

WE PUT THE SURE IN INSURANCE

Don't slip up . . . one accident can cost plenty!
See us for your insurance needs.

JAMIESON BONE & CO.
FIRE - AUTO - INSURANCE
DIAL 968-6705 — 167 FRONT ST.

Picton
By LLOYD THOMPSON
476-6222
Home: 476-2513

Veterans Will Pay Tribute To Fallen

PICTON (Staff) — On Thursday, November 11th, a service of remembrance to perpetuate the memory and deeds of the fallen, will be held at the Cenotaph in Picton. As the nation mourns, so will the people of this community mourn.

Members of Branch 78, Royal Canadian Legion, other veterans and representatives, of other organizations will meet at the Legion Hall, Main Street East, at 10 a.m., and will march to the cenotaph for the Remembrance Day service.

A strong contingent of the 1st Battalion, The Canadian Guards, will be on parade. The public is urged to attend this service of remembrance. On Remembrance Day at 7 p.m. a banquet will be held at the Legion Hall. The guest speaker will be Lt. Col. Haynes, Commanding Officer, 1st. Battalion the Canadian Guards, CDO.

LUCKY WINNER OF RADIO DRAW

WAS

MRS. ERNEST NOLAN

30 Leslie Drive

$10.00 Jackpot — $20.00 Bonus

Total $30.00

LISTEN TO CJBQ AT 10.10 A.M.

EVERY MONDAY FOR DETAILS

TIP TOP DRY CLEANERS & SHIRT LAUNDERERS

88 STATION STREET — BELLEVILLE — 962-3475

111 DUNDAS ST. E. — TRENTON — 392-6569

WOODLEY FURRIERS

61st ANNIVERSARY

FUR SALE

BEGINS TOMORROW

EVERY FUR COAT - JACKET - MINK STOLE REDUCED FOR THIS GREAT FUR SALE

Woodley Furriers have just completed 61 years of service in Belleville. Only thousands of satisfied customers make this possible, in appreciation for this loyalty, WOODLEY FURRIERS are offering their entire stock of Fine Furs at reductions no prospective buyer can afford to miss. Come, see for yourself what YOU can save.

SALE OPENING SPECIAL

FULLY LET-OUT

MINK STOLES $399.

10% HOLDS YOUR CHOICE 'TIL XMAS

WOODLEY FURRIERS

272 FRONT STREET

WORTH MART DISCOUNT STORES

88c TOY SALE

USE WORTH MART'S CONVENIENT LAY-AWAY PLAN — A 10% DEPOSIT WILL HOLD ANY ARTICLE UNTIL CHRISTMAS

TEDDY BEAR. Here's a real cute toy that will make any child happy. Comes complete with carrying bag. PRICE 88c.

CYCLING MONKEY. this mechanical roly poly cycling monkey will provide hours of fun. PRICE 88c.

16" x 12" BLACKBOARD

This rigid blackboard has tubular steel frame, 20 plastic counting beads, chalk, eraser, and folding legs.

PRICE 88¢.

XYLOPHONE. For the musician in the family. Easy to play and loads of fun, ... PRICE 88c.

13 PC. CORNFLOWER SET. Ideal plastic set to top any little girl's table ensemble..... PRICE 88c.

CHECKER SET. A set of 24 interlocking plastic checkers with masonite silk screened checker board..... PRICE 88c.

TEA SET. A realistic tea set for the little hostess. Non-toxic, colourful, sturdy and washable..... PRICE 88c.

IRONING SET. Contains colourful plastic iron board 20" x 57.8" and a play iron, ... PRICE 88c.

MUSICAL TOP. An entertaining musical top for any little child. Just set it in motion & listen to it hum. PRICE 88c.

SAUCEPAN & SKILLET SET. Toy plastic replicas of cooking ware, complete with detachable handle..PRICE 88c

LOADS OF FUN! BAGATELLE

Any number can play this game. Easy to operate, easy to keep score. Comes with 5 marbles already enclosed.

PRICE 88.

BIG STRIKE! 10 colourful bowling pins and 2 balls of durable plastic. Hours of fun..... PRICE 88c.

FUN BY THE PIECE! 1000 interlocking units fit into a beautiful colourful scene. 27"x20" in size. PRICE 88c.

KNITTING & KORKING SET, complete w th 3 spools, coloured yarns, knitting needles & instructions.....PRICE 88c

28"X15½" BLACKBOARD. Complete with chalk & eraser. An ideal item for any child..... PRICE 88c

MARBLE MAZE. Here is a fascinating skill game for all ages that will provide hours of fun..... PRICE 88c

DAISY GUN SET. Complete with six gun, holster and sheriff badge for the little sheriff..... PRICE 88c.

TOY CARS. Assortment of 10 toy cars, run by powerful friction motors, and brightly painted..... PRICE 88c.

11½" SPACE PISTOL. This friction powered space pistol will delight any young spaceman's heart..... PRICE 88c

MILITARY HELICOPTER. friction powered helicopter with moving blades and brightly painted. PRICE 88c

BINGO-LETTE WITH ROULETTE WHEEL & MARKERS

Here's fun for the whole family! Comes complete with roulette wheel and markers.

PRICE 88c

PERCOLATOR & WARMER. Toy plastic percolator and warmer. Replica of coming ware..... PRICE 88c

RING TOSS & HORSE SHOE GAME. Set includes 4 horse shoes, 4 rings and 2 pegs. ..... PRICE 88c

SQUEEZE DOG. This cute squeeze pop complete with a squeeze noise, is non toxic and washable..... PRICE 88c.

5 COLOURING BOOKS & CRAYONS. Set includes 5 large colouring books & box of crayons..... PRICE 88c

OLD FASHIONED CARS. Three different models to choose from, all friction powered..... PRICE 88c

EMBROIDERY & BEAD SET, includes hoop, needles, thimble, 4 patterns, vinyl cover, wool & thread... PRICE 88c

Your Money Is Worth More at

SATISFACTION GUARANTEED — WORTH MART — DISCOUNT STORES — MERCHANDISE WORTH MORE

A STEAK CAN'T TALK

(but we're sure your hubby will get the message)

No husband can resist a juicy tender Red Brand Steak, especially if it's home cooked. The boys in the Meat Department at Food City are no different. Whenever they get the opportunity to shave the price of beef, you can bet it's for selfish reasons. They appreciate a good steak too and this is one of those weeks. Remember RED BRAND BEEF is the finest beef money can buy — only the best is stamped RED BRAND — it's your assurance of natural aging for full beef flavour and tenderness.

fresh from the farm

SO GOOD SO MANY WAYS – SNOW WHITE

MUSHROOMS lb. **48¢**

Canada No. 1 Grade Prince Edward Island

POTATOES 10-lb. bag **00¢**

Produce of U.S.A. — Canada No. 1 Grade Crisp & Firm

CALIFORNIA LETTUCE 2 Good Size Heads **29¢**

RED BRAND CANADAS FINEST QUALITY BEEF

STEAKS OR ROASTS

SIRLOIN, PORTER HOUSE WING **83¢** lb.

BONELESS ROUND STEAKS, ROASTS OR RUMP ROAST **77¢** lb.

CANADA'S PRIDE 1-lb Pkg. **WIENERS 48¢**

FRESH COD **FILLETS** Vac Pak Lb. **53¢**

SHOPSY'S SLICED **CORNED BEEF** 2-oz. Boil Bag **21¢**

AS THE PRICE OF PERISHABLE ITEMS TENDS TO FLUCTUATE FROM WEEK TO WEEK WE CANNOT MAINTAIN EVERY DAY PRICES. PERISHABLE FOODS ARE EFFECTIVE NOVEMBER 8th TO 13th.

	Everyday Low Shelf Price		Chain Store "A"	Chain Store "B"	Chain Store "C"	Food City Everyday Low Shelf Prices
Save up to 21c	KLEENEX TISSUES	Economy Size Pkg. of 400	2/65c	2/65c	2/66c	2/49c
Save up to 8c	LIBBY'S BEANS	Deep Brown with Pork 15-oz. tins	2/41c	2/41c	2/43c	2/35c
Save up to 6c	HEINZ SPAGHETTI	In Tomato Sauce 15-oz. tins	2/37c	2/39c	2/39c	2/33c
Save up to 16c	AYLMER PEACHES	Choice Halves 15-oz. tins	2/55c	2/55c	2/58c	2/45c
Save up to 7c	BABY FOODS	Heinz or Gerbers Strained 5-oz. Jars	4/49c	4/50c	4/50c	4/43c
Save 7c	APPLE JUICE	Mitchells 48-oz. tin	39c	39c	39c	32c
Save up to 7c	DOG FOOD	Dr. Ballards Beef - Chicken - Liver 15-oz. tins	2/29c	2/29c	2/30c	2/23c
Save 6c	CAMPBELL'S SOUP	Tomato 10-oz. tin	2/29c	2/29c	2/29c	2/23c
Save 7c	BUTTER	First Grade 1-lb. print	64c	64c	64c	57c
Save 10c	IVORY LIQUID	For Dishes — 24-oz. size	97c	97c	97c	81c
Save 13c	MIRACLE WHIP	Kraft — 32-oz. Jar	79c	79c	79c	64c
	COMPARE THE TOTALS ON JUST 11 ITEMS AND SAVE!		$5.84	$5.87	$5.94	$4.85

MORE EVERYDAY LOW SHELF PRICES!

SAVE 19c	GINGERALE	Hospitality 30-oz. btl. plus dep.	4 for 47c
SAVE 7c	COFFEE	Silver Nugget (Exclusive Store Brand) 1-lb. bag	73c
SAVE 13c	MONARCH FLOUR	7-lb. bag	61c
SAVE 4c	JAVEX LIQUID	81-oz. container	45c
SAVE 6c	PEANUT BUTTER	Golden Blend 16-oz. Jar	33c

FROZEN FOOD DEPARTMENT
Save 12c Old South Florida
Orange Juice
2 12-oz Tins **69¢**

BAKERY DEPARTMENT
Save 10c Hospitality
Cherry Pie
Large Family Size Each ..... **47¢**

Rite-Way

FOOD CITY

DUNDAS ST. W. (Hwy. No. 2) Formerly Trent Road

OPEN 'TIL 10 P.M. EVERY NIGHT

SIMPSONS-SEARS

Save $50. . . . Choose from 3 Elegant Decorator Furniture Styles at One Low Price

The Oran — Classic Mediterrancan style. Long, low and massively proportioned. Finished in mellow Antique Walnut.

The Marquis — French Provincial with gracefully sculptured wood work. Cherry Fruitwood finish.

The Colonial — rich in the Colonial Heritage — authentically detailed. Antique Maple finish.

23" TV Consoles

Watch "super-sharp" pictures . . . hear rich FM sound from two matched speakers . . . enjoy, too, warm hand-rubbed wood finishes

Regular 369.98 . . . . . **319.98** No Trade-in Required

Better Because . . . .

it has twice the signal-boosting strength of any other set we sell. 20,000 watts produce the clearest, brightest picture ever! Handcrafted circuit gives better performance.

More Stable Pictures . . . .

they are wobble and flutter-free thanks to the Keyed Automatic Gain Control. And most interference from adjacent channels is filtered out by the Sentri-filter.

Memory Fine Tuning . . . .

Once you have set it, you needn't fine-tune channels again. Illuminated Channel Indicator lets you see at a glance the channel you are watching.

All Silvertone television receivers have a One Year Guarantee on parts and tubes, plus a 90-Day FREE Service policy after sale.

Contemporary, Italian, French or Colonial Styled Stereos-

all in glorious handrubbed wood finishes

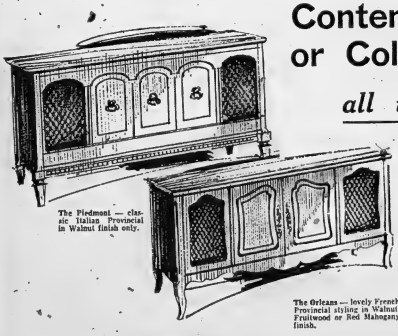

The Piedmont — classic Italian Provincial in Walnut finish only.

The Orleans — lovely French Provincial styling in Walnut, Fruitwood or Red Mahogany finish.

Choose from four styles, only. . . . . 449.95 No Trade Required

These period styled Silvertone stereo combinations will enhance your finest furniture and be the focal point of your living room. The cabinets are long, low and authentically detailed; some with decorative doors, sweeping panels and superbly textured speaker cloths. The veneered hardwoods are handrubbed to bring out the delicate shadings so necessary in today's fine furniture. Built with 40 watts of SOLID-STATE power for greater stereo separation on records and FM stereo radio . . . instant volume . . . better sound projection than old-fashioned tube-type sets. Featuring a precision Garrard AT60 record changer and a velour-lined record storage compartment. See them soon!

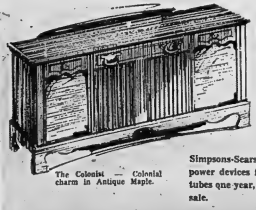

The Colonist — Colonial charm in Antique Maple.

NO DOWN PAYMENT on anything we sell.

Just say "Charge it" on your Account

Simpsons-Sears guarantees all SOLID-STATE power devices for 5 Years, all other parts and tubes one year, plus 90 Days FREE service after sale.

Expert service is as near as your phone anywhere in Canada. Replacement parts are readily available for the reasonable life expectancy of your stereo.

Simpsons-Sears does not establish artificial "list" prices to allow for so-called "discount" or trade-in prices.

Buy with confidence at Simpsons-Sears where everything carries our "Satisfaction Guaranteed or Money Refunded" policy.

buy before november 15...no payments 'til february 1966 SIMPSONS-SEARS

GET IN STEP WITH THE TREND..MARCH RIGHT OVER!

IT'S OUR ANNIVERSARY PARADE OF SPECTACULAR VALUES

SALE ENDS NOV. 20th

THE PROGRESSIVE MERCHANTS OF BELLEVILLE PLAZA HAVE GONE "ALL OUT" TO MAKE THIS THE BIGGEST SAVINGS EVENT...EVER!

SO-WHAT ARE YOU WAITING FOR... GO ON OVER AND "CASH" IN ON THE SAVINGS...ALL STORES ARE OPEN ON WEDNESDAY AFTERNOONS — THURSDAY AND FRIDAY EVENINGS FOR YOUR CONVENIENCE

Belleville PLAZA

BETWEEN DUNDAS AND BRIDGE STS. AT HERCHIMER AVE. IN BELLEVILLE

The Intelligencer
BELLEVILLE, ONTARIO, WEDNESDAY, NOVEMBER 10, 1965

NY Harlem Uneasily Peaceful

By AUSTEN SCOTT

NEW YORK (AP)—The city that led all last year's round of Negro riots in the United States with a bloody four day binge in Sittery this year, but that fact isn't apparent from walking the streets.

It comes to light, however, whenever civil rights marches are planned, when racial trouble occurs elsewhere in the country, or when police are involved in serious incidents with Negroes.

Then authorities strengthen their forces in Harlem and Bedford Shuyvesant, the Negro areas in Manhatan and Brooklyn respectively, where one person was killed and millions of dollars in property were damaged in July, 1964.

New York has been quiet so far. No incidents have reached alarming proportions.

Even a protest march called by the Congress of Racial equality after a white policeman killed a Negro in Brooklyn—an incident strikingly similar to the one which preceded last year's riots—drew only 150 marchers and almost no spectators.

SLIGHT CHANGES

The city has instituted few striking changes in its attempt to deal with its racial relations problems.

The most obvious—and they are given a great deal of credit for the peace so far this year—were the appointments of three Negro policemen to key posts in Harlem.

Civil rights groups hailed one long-sought goal several months ago when Police Commissioner Michael J. Murphy unexpectedly resigned to take another job.

The Congress of Racial Equality in particular had long been critical of Murphy claiming he refused to view Negro-police relations as a sociological problem, rather than strictly as a police problem.

Murphy, however, had the backing of Mayor Robert F. Wagner, and he denied that Negroes were treated any differently by the police.

Murphy's successor, Vincent L. Broderick, has repeatedly told his 25,000-man force that a man who cannot treat all persons equally has no business in a police uniform.

Both commissioners opposed CORE's demands for a civilian police review board to deal with charges of alleged police brutality.

MORE UNITY

Other changes have taken the form of stepped-up poverty and social help programs, and somewhat greater unity among the numerous Harlem leaders, who were often publicly at each other's throats in the past.

No one is saying these things will prevent a riot, but they are given credit for the peace so far.

The Amsterdam News, Harlem's largest Negro newspaper, ran an editorial recently crediting social action projects.

In Harlem, where resentment was directed both at the police and at the white merchants who own the great majority of Harlem's numerous small stores and services there has been little change in the business community.

The number of Negro sales clerks and Negro-owned businesses is virtually the same.

Negroes tend to believe that white store owners have no interest in the community whose economy they control. The common cry is, "They made their money in Harlem and take it home to white neighborhoods."

White's District

WHITE'S DISTRICT — Mrs. Clifford Millar is a patient in Trenton Memorial Hospital following surgery.

Master John Miller spent a few days with his grandparents, Mr. and Mrs. Frank Sandercock.

Mr. and Mrs. Donald Sandercock and Mr. and Mrs. George Cunningham spent the weekend with their brother and wife, Mr. and Mrs. Brian Cunningham of Sudbury.

Mr. and Mrs. Fred Bowers spent last weekend with friends in Toronto.

Masters George, Lee and Jimmie Sandercock spent the weekend with their grandparents, Mr. and Mrs. Frank Sandercock.

Mrs. Kleinsteuber is a patient in Trenton Memorial Hospital.

Marines Fight More Than Viet Cong

AN KHE, Viet Nam (AP)—When you fight in the jungles of Viet Nam's rugged Central Highlands, you get hot, hungry, thirsty, filthy, drenched with rain and your own sweat, bung up on razor-sharp thorns and almost eaten alive by countless insects.

You tramp through some of the thickest vegetation in the world, some times with maps 11 years out of date.

Wrapped in a damp poncho, you shiver at night in a wet uniform while you try to snatch a few hours' sleep on the jungle floor amid the creepers and thickets and the stench.

Sometimes you get shot at by the Viet Cong and you shoot back.

It was no fault of the men of Bravo Company of the 1st Airborne Battalion of the U.S. 25th Infantry that the Viet Cong did not show up during a three-day patrol near An Khe, 200 miles northeast of Saigon.

The company trudged across jungle-clad hills where progress of 200 yards an hour is considered almost a gallop. To get a picture of what it is like, imagine a room of average size filled with 1,000 ceiling-high plants. Stud most of this greenery with spikes and thorns.

At a distance of 20 feet the bulky silhouette of a heavily accoutred U.S. soldier becomes a blur. Even at noon, there is a perpetual twilight. A patrol can march right up to the muzzle of an ambushed machine gun, suspecting nothing.

This is the habitat of wild boar and snakes. And screpsi is known to the U.S. troops as "Mr. Two Steps" — "He bites you, you take two steps, and you're dead."

After a couple of days the men think it's a smell that blends sweat, mud and the acrid, vinegary stench of rotting underbrush.

When night falls and the patrol lies up in ambush, rigid silence is enforced.

A man is lucky to get one meal of cold C rations a day—jungle fighting means a man lean and mean. The water in his canteen is cloudy and reeks of chlorine, but he savors every drop as if it were a vintage wine.

Empty tin cans are jabbed again and again with bayonets and then buried. The Viet Cong did not show up during a three-day patrol near An Khe, 200 miles northeast of Saigon.

Patrol leaders put out replenishing their food and water until the last possible minute. Resupply can only be made by helicopter, which gives away the patrol's position at once.

TRUDY

"Sure we'd like to go out tonight with you folks!—Who's calling?"

St. Ola

ST. OLA — Mr. E. Cook, United Church minister was called to Picton on Thursday last, due to the serious illness of his father.

Hunters were much in evidence on the weekend, travelling to various camps in the district.

Miss Gale Phillips, Kemptville visited with her parents on the weekend also attended confirmation exercises at Bancroft High School on Friday evening.

The Limerick Township Council met on Friday night in the Orange Hall for their monthly meeting.

Mrs. Harry Phillips is visiting in Havelock and Trenton for the next two weeks. Mrs. Ed. Longmuir will spend a few days in Madoc with Mr. and Mrs. Percy Holland.

Mr. and Mrs. Don Tripp and son were visitors in the district on the weekend. Dua remained for the hunting season.

Mr. Claude Phillips, Baltimore and Mr. Les Campbell, Grafton visited Mr. Harvey Phillips recently.

Mr. Allan Robbins is still a patient in Peterborough Civic Hospital.

Mr. Calvin Reid and Mr. Russell Reid of Trenton are spending a week in their old home in St. Ola.

Mrs. Elsie King returned with Mrs. W. Weller to Rochester where she will spend the winter. Mrs. Ida Ham will stay with Mr. and Mrs. Duncan McNabb in Brantford.

The Limerick T.S. Area board met in the Central School on Friday night for business at hand.

Mr. Zane Plumbe, Sioux Lookout is spending a week with his parents, Mr. and Mrs. Pat Plumbe.

WILL BE SENTENCED

KENORA, Ont. (CP) — Edmond Majoral, 33, of Port Arthur will be sentenced in magistrate's court Friday on a charge of illegally possessing gold ore, He pleaded guilty to the charge last week. He was arrested by Kenora police after a routine search of his belongings turned up the ore. He admitted taking the ore, valued at about $400, while working for Leitch Gold Mines, Beardmore, Ont.

Business as Usual With U.S. After Liberals Again Returned

WASHINGTON (CP) — The return of the Liberals as the largest party in the Canadian House of Commons in Monday's general election spells business as usual with the United States as was named here.

A Liberal majority victory had been expected in government circles here on the basis of information from Canada, including electoral spathy. There was, however, no official comment from the state department, in keeping with standard policy concerning political events in most friendly countries.

U.S. officials had given every sign of wanting to avoid involvement this time after being drawn into the 1963 campaign because of an ill-timed public statement on Canadian acquisition of nuclear arms.

No special problems between the two countries appear to have held up pending the Canadian voting. The most long-standing negotiation concerns a new civil air agreement to give Canada more penetration of the U.S. and little progress has been visible.

Mac Basic is the continuing consultation on meshing balance of payments problems in each country. A special committee established for that purpose met here early and the Canadian head of several meetings a year is scheduled for Ottawa Nov. 18.

However, signs have faded that the Canadian gold and dollar reserves are being swelled by special Canadian borrowing concessions in U.S. markets. Total Canadian reserves gained $100,000,000 beyond the flexible limit in August but the advance has dropped markedly to ease any U.S. concern that Canadian needs for U.S. money are stimulating the U.S. dollar drain.

Some consultation probably is pending on President Johnson's intent to reshape tariffs and in various ways so that countries such as India grow more food and depend less on U.S. supplies. The Canadian aid program is aligned with others where possible.

No swift consultation between Pearson and Johnson seems likely as in 1963 when Pearson went to Hyannis Port to see President Kennedy or in 1958 when John Diefenbaker conferred with former president Eisenhower.

The governments involved—and the leaders—have their communications patterns well established. President Johnson still has an invitation to visit Canada, the only country he has entered since becoming president in November, 1963—and then only for an hour or two in British Columbia.

Fairweather fashions

SPECIAL PURCHASE

BLOUSES

Multiply your fashion looks with smart blouses at tremendous savings. Acetate, surrah, or cotton in long or ¾ sleeve styles. Fall's prettiest prints. Sizes 10-18. REG to $8.00

SPECIAL 3.99

SKIRTS

To co-ordinate with our blouses, skirts in plaid, action, solid, walker, or A line styles. Plain wools or novelty tweeds in a variety of colours. Sizes 8-18. REG. to $9.00.

SPECIAL 4.99

Fairweather Fashions Since 1867

EARLY SHOPPER ★ PRE-CHRISTMAS SAVINGS

Fibre Glass TV TABLE SET
Available in 2 patterns - Maple Leaf and silhouette.
Sugg. List 15.55
SPECIAL 9.99

KING SIZE METAL SETS ONLY 7.99

RIVAL ELECTRIC CAN OPENER
1 Year Guarantee.
Reg. 14.95
SPECIAL 9.77

Teflon Coated FRYPAN
Non-stick 10"
Reg. 3.95
Pre Christmas Saving
Only 2.47

CLOTHES HAMPER
In white, black, blue and pink, 21½x20x12.
Sugg. List 11.95
SPECIAL 7.77

Christmas Boxed
Cookie Cutter Sets
SPECIAL 1.00

CARVING BOARD
11½x9 with aluminum spikes.
SPECIAL 4.99

All-Metal Bread Box
Yellow, turquoise and white with chrome door.
ONLY 8.98

4-Pc. Canister Sets
To match . . . with chrome lids.
ONLY 8.25

Bissell RUG SHAMPOO MASTER 7.39
Deluxe - Bissell - Double Action RUG SHAMPOO MASTER 13.95
Trest Water DEMINERALIZER ... 98c
Eliminates scale from ordinary tap water.

Dūro Sani-Luxe STEP-ON CAN
Available in white, yellow, turquoise with square chrome top design.
Reg. 9.50
SPECIAL 6.17

Swing-a-way CAN OPENER
Yellow, white and turquoise.
REG. 3.95
SPECIAL 2.77

Borg BATHROOM SCALES
Assorted colors. 7.95

G.E. STEAM & DRY IRON
ONLY 13.99

Washable - Nonstick PASTRY CLOTH 98c

Lux MINUTE MINDER .. 4.98
In turquoise, yellow and white.

Dial MEAT THERMOMETER
ONLY 98c

Rubbermaid 10½" TURNTABLE .. 1.98
Double Shelf Model Only 3.98
PAN KLEEN
For those hard to clean electric frypans and waffles etc.
SPECIAL 98c

A SMALL DEPOSIT WILL HOLD ANY ITEM

JUST SAY "CHARGE IT" OPEN AN ACCOUNT TODAY!

CHOWN LTD BELLEVILLE PLAZA 968-6777

Early Shopper's Preview

CHRISTMAS WRAPPING
Special . . .
Buy 6 Roll Package
At Regular Price
GET A
3 Roll Pkg. FREE
Tremendous Savings.

50% OFF On
● BARBIE
● MIDGE
● KEN
● ALLAN
All Original Mattel Dolls and Clothing.

Buy a 3 Roll Package of Gift Wrap
AND GET
2 Rolls FREE

ALSO: WHILE SHOPPING SEE OUR WIDE SELECTION OF
COUTTS - HALLMARK
CHRISTMAS CARDS

SHOPETTE
Belleville Plaza — Dial 968-8[illegible]
113 Victoria Ave — Dial 962-5651

SHAPING the EARTH

WHY DO WE HAVE CHROMOSOMES?

In any organism, CELLS ARE MAKING CONTINUALLY. Chromosomes split longitudinally so that in each cell there is always a pair of chromosomes. This is how a NORMAL cell nucleus divides.

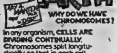

In the formation of PROPAGATION CELLS, however, pairs of chromosomes split apart with the nucleus of each propagation cell containing a SINGLE chromosome. When the male cell impregnates the female cell, two nuclei unite to form a single nucleus with chromosomes in pairs and carrying the HEREDITARY CHARACTERISTICS of both parents.

The BANANA FLY has four pairs of chromosomes in each cell nucleus. The HUMAN BEING has 24 pairs.

A highly magnified chromosome looks like a beaded necklace.

Groans and Cautious Applause Mingle As Plan to Upgrade Welsh Unveiled

By CARL MOLLINS

LONDON (CP) — Proposals for government action to raise the status of the Welsh language have been greeted by mingled groans and cautious applause in the towns and valleys of Wales.

A government-appointed committee has recommended that Welsh should be given statutory equality with English in the 12 counties of Wales and in Monmouthshire, a Welsh - English border county included in Wales for some administrative purposes.

Welsh nationalists from Aberdien to Rhyl welcomed the report as a step towards righting an injustice committed in 1536 when Wales was united with England by Henry VIII, great - grandson of Welshman Owen Tudor. The Act of Union "virtually proscribed the Welsh language," in the words of Gwynfor Evans, president of Plaid Cymru, the Welsh Nationalist Party.

NOT CONCERNED

But for the three-quarters of the population of 2,500,000 who speak no Welsh, the most positive reaction has been a so-what shrug.

"The danger of the recommendations is that under the guise of righting an ancient wrong a minority in Wales would be imposing on the majority an irrelevant and hamper and burden," commented the Western Mail, a Cardiff newspaper that describes itself as the national newspaper of Wales.

The three - man committee headed by lawyer Sir David Hughes Parry, set up two years ago by the British government's Welsh Affairs office, rejected the idea of full bilingualism in Wales. But it termed inadequate the present recognition of Welsh, which is limited to permitting use of the language in a court of law by an individual who would be at a disadvantage using English.

The committee, which also included Merioneth County clerk D. W. Jones-Williams and Swansea history professor Glanmor Williams, opted instead for "the principle of equal validity" of Welsh and English.

PRACTICAL EFFECTS

In practice, acceptance of the principle would mean updating ancient laws, changing procedures in regional administration and recruiting bilingual personnel for courts, government offices, hospitals and the educational system.

Magistrates' courts would be equipped to conduct cases entirely in Welsh instead of merely providing interpreters for individual witnesses. Heads of national government departments in Wales and senior officers in local administrations would be bilingual. Any citizen would be able to conduct business with a public body in Welsh, whether reading, writing or speaking.

The committee gives figures indicating decline in use of the ancient Celtic tongue, despite the efforts of literary societies, schools and BBC radio and television to preserve a lyrical language with a literary tradition 14 centuries old.

Fewer than half of the more than 3,500 members of municipal and rural councils in Wales can speak Welsh. Only 75 of the 108 councils have Welsh-speaking clerks.

Welsh is strongest in the rural north: About 75 per cent of the citizens of Anglesey and Merioneth have can speak Welsh, compared with an average throughout the country of 28 per cent. But speaking Welsh is a race talent in the urban south. Only 17 per cent of the citizens of the capital, Cardiff, speak their native tongue and only 2.1 per cent of Newport residents know Welsh.

The committee recommendations have been criticized by some on the ground that they do not go far enough and by others who consider an attempt to revive Welsh by law as a futile exercise. The government has said it will assess Welsh reaction before acting.

The recommendations in most cases would require a Welshman to ask especially for the right to conduct business in Welsh, said Gerallt Jones of the Welsh Language Society. "This is not good enough and certainly it cannot be termed official status."

Many Welshmen seem to believe that regardless of laws passed in London their homeland will continue to enrich the world with things that matter—coal and choral singing, Caerphilly cheese and rugby players, great politicians like the late Nye Bevan and grand poets like the lyrical Dylan Thomas.

OPPOSE BILL

AMSTERDAM (AP)—Nearly 60,000 persons have signed a petition asking the Dutch Parliament not to pass the bill approving Crown Princess Beatrix's marriage in March to West German diplomat Claus Von Amsberg, the petition committee announced today. The petition says Von Amsberg, 39, is not acceptable as a prince consort to The Netherlands' future queen because of his Second World War activities as a soldier and Hitler Youth member.

Stay Young By Living In Past

By HAL BOYLE

NEW YORK (AP)—Living in the past is the only real way you can keep young.

A journey back in time refreshes both mind and spirit.

You've got a pretty good power of recollection if you can look back across the galloping mists of the years and remember when—

One of the chores of childhood was going to the grocery store to get a can of real oil.

There was at least one old lady in the block who either smoked a corncob pipe or used snuff.

Exercise was regarded as something good for horses rather than people.

ALL IN PANIC

Everybody in the house was thrown into a panic when the phone rang and the long-distance operator came on the line. It was felt for sure that some loved relative must be ill or in trouble, because if it was good news it would come by mail.

When a boy put on his first pair of long pants, his mother had to hide her tears, but his father smiled and said, "Well, son, don't forget one thing—where your dad sits is still the head of the table."

It was a sign of gentility in the home to have a bowl of waxed fruit in the parlor.

No woman of responsibility would think of reading her wife curtains to the laundry. They were too precious to be washed by any other hands than hers.

KNOW YOUR NEIGHBOR

You hated to sit in church next to someone who was going to drop a quarter in the basket when all you had to give was a dime.

The average dog spent most of his waking hours scratching himself.

A body never felt he really knew his new next door neighbors until they sent one of their kids over with a cup to borrow something.

A rich child was one who took the street car to high school instead of walking.

You knew a fellow was stuck on a girl when he started letting her beat him at checkers.

It didn't help your reputation in the community if you were seen coming out of a pool hall twice in the same month.

Those were the days! Remember?

Shalimar SHOE ROOM 4th Birthday Sale

10% OFF ENTIRE FALL STOCK

INCLUDING ALL SNOW BOOTS

EVENING SHOES NOT INCLUDED IN THIS SPECIAL

SPECIAL GROUP OF HI AND ILLUSION HEELS
REG. TO 12.98 (BROKEN SIZES)
BIRTHDAY SPECIAL 5.00

SALE ENDS SAT., 6 p.m.

Shalimar SHOE ROOM

BELLEVILLE PLAZA 962-5076

FALL TREND IN FABRICS

See all the newest trends in fall fabrics, here! Choose for your every sewing need from our wide selection of fabrics and notions and save money, too.

- DOESKIN FLANNEL
- HEATHER TWEEDS
- SEASONAL BROCADES
- VELVETS & VELVETEENS
- LAMES
- NEWLY ARRIVED WOOLS FROM FRANCE

Doreen's

BELLEVILLE PLAZA 962-6322

WHERE SMART WOMEN SHOP

Reitman's

More Women across Canada Shop at the Store That Gives them the Most in Fashion and Value

COTTON TURTLENECK T-SHIRTS

An attractive and fashionable sportswear main fatshioned in easy-care cotton with long sleeves. Match with your wardrobe, choosing from a variety of colors — brown, black, white, red, blue, in sizes S-M-L.

FLANNEL PYJAMAS

Warm and comfortable, perfect for dreaming, long-length flannel pyjamas, fully piped, with attractive notch collar styling. Make your selection from three pretty, feminine prints, in sizes 32-40.

FIRST QUALITY SEAMLESS HOSIERY

Flatter your legs while you pamper your pocketbook — see our first quality seamless micro mesh nylons, 400 needle, 15 denier, fashioned in shades to match your fall and winter wardrobe. Sizes 8½-11. ..... 29¢

PANTIES, attractively trimmed and a truly great value at this price! All sizes in a variety of pretty styles, all very beautifully tailored. Choose from a rainbow of colors in sizes S-M-L. 37¢ or 3 for 1.00

VINYL GLOVES fashioned in a warm, luxurious vinyl that will never lose its shape. A full variety of attractive styles and colors to match each of your outfits. Sizes S-M-L and Stretchy. Pair ..... 77¢

REITMAN'S STORES FROM COAST TO COAST TO SERVE YOU

SHOP NOW! SAVE NOW!

AT TAMBLYN

PRE-WINTER SALE

CREST TOOTH PASTE
$1.19 value ..... 87¢

PARAMETTES
125's
$6.00 value $3.99

ASPIRIN
Bayer
200's — $1.79 value $1.29

ENO Fruit Salt
7-oz.
$1.19 value ..... 87¢

TONI HOME PERMANENT
$2.00 value $1.43

HUDNUT FASHION SET
$1.89 value ..... 89¢

BAN DEODORANT
Roll-on
$1.29 value* ..... 83¢

TAMBLYN FACIAL TISSUES
400's ..... 2 for 49¢

DEVILBISS VAPORIZER
Reg. $8.95 ..... $4.97

VICKS VAPO RUB
$1.09 value ..... 83¢

BROMO SELTZER
$1.09 value ..... 88¢

TAMBLYN TOILET TISSUE
8 rolls 88¢

THESE ARE BUT A FEW OF THE MANY SPECIALS AVAILABLE AT

268 FRONT ST. 962-2156 BELLEVILLE PLAZA 962-5158

Will Challenge Question Of Integrity Says PC Chief

By KEN CLARK

PRINCE ALBERT (CP) — Conservative Leader Diefenbaker said Tuesday if Prime Minister Pearson "intends to stay on to meet Parliament there will be a strong challenge immediately on the question of integrity."

In a post-election chat with reporters, he said the parliamentary challenge will cover a variety of things besides the Dorion inquiry into the Lucien Rivard scandal. He said other parties have spoken strongly on this subject.

Mr. Diefenbaker said if the government should be defeated on a motion of this type, "it would be the duty of the prime minister to ask the Governor-General to see if another party could form a government."

On the question of integrity in government, "this is one matter" on which Social Credit Leader Thompson has spoken very definitely, Mr. Diefenbaker said.

NDP Leader Douglas has been equally strong and so has Creditiste Leader Real Caouette.

Amplifying on remarks he made in a television appearance Monday, Mr. Diefenbaker said it was "a piece of effrontery" for Mr. Pearson to say that if he did not get a majority there would be an election in a year or 18 months.

Mr. Pearson had no constitutional right to give this advice to the Governor - General, but must advise the Governor-General there is another party that can form a government, he said.

Mr. Diefenbaker, met reporters in his private railway car. He was rather surprised at the failure of the NDP "with all the power they claim they possessed," electing so few members.

He noted they had fewer seats than in 1945 when they got 28, and in 1957, when they elected 25.

"It is very obvious socialism has no appeal to the Canadian people," he said.

Mr. Diefenbaker said he could not recall any parliamentary parallel to Monday's election outcome.

Mr. Diefenbaker added: "The election outcome is an answer and for all to the self-appointed pundits that can feel the public pulse."

In good spirits, Mr. Diefenbaker said the pre - election Gallup poll that forecast a 15-point percentage spread favoring the Liberals over the Conservatives in popular vote was "all wet."

Mr. Diefenbaker said the Conservatives in popular vote was less than half that amount.

Mr. Diefenbaker said he is still waiting to "hear what the prime minister has to say" about the election outcome.

Asked how he felt physically, Mr. Diefenbaker said "wonderful. That's not an assumed attitude either. I feel wonderful."

Mr. Diefenbaker said he hoped to call an early party caucus in Ottawa. "I can't see Parliament (being called) before the second week of January."

Mr. Diefenbaker said he wanted to go hunting and "forget politics for a little while.

"The election is over, and I'm waiting to see what the other fellow does."

FOR THE FINEST BOOKS AND PERSONAL CHRISTMAS CARDS
YOU WILL DO BETTER SHOPPING AT
THE James TEXTS LIMITED
BOOKS — OFFICE AND SCHOOL SUPPLIES
183-185 FRONT ST. DIAL 968-6775
EST. 1910
Open All Day 6 Days A Week . . . Friday to 9 p.m.

A&P

Jane Parker RAISIN PIE Sale

3 LARGE 8 INCH 24 OZ. PIES $1.00 REGULAR PRICE 49¢ EA. SAVE 47¢

NO LIMIT—STOCK UP YOUR FREEZER NOW!

ALL PRICES IN THIS AD GUARANTEED THROUGH SATURDAY, NOVEMBER 13th, 1965.

SPECIAL! JANE PARKER CRACKED WHEAT BREAD 4 24-OZ LOAVES 75¢ REGULAR PRICE loaf 23¢ SAVE 17¢

SERVE JANE PARKER RAISIN PIE and MARVEL ICE CREAM TONIGHT
Marvel Brand — Assorted Flavours
ICE CREAM pint brick 27¢ ½ gal ctn 89¢

Baked for You with Loving Care by Jane Parker
ENGLISH FRUIT CAKE Reg. Price each 35c — SAVE 10c — each 29¢
COFFEE CAKE Jane Parker Pineapple Twist Reg. each 45c — SAVE 6c — each 39¢
CAKE DONUTS Jane Parker (Plain, Sugared, Cinnamon) Reg. 29c—SAVE 3c — 2 pkgs of 12 49¢
TWIN ROLLS Jane Parker Brown 'n' Serve Wheat Reg. 29c — SAVE 4c — pkg of 12 25¢
COOKIES Jane Parker Soft Molasses or Fudge Reg. 49c—SAVE 10c — Old Fashioned 22-oz twin pack SPECIAL 39¢
COFFEE CAKE Jane Parker Holland Dutch — each 49¢

ROBIN HOOD OATS REGULAR or INSTANT Reg. Price pkg 73c—SAVE 6c — 5-lb pkg 67¢
NESTLE'S QUIK INSTANT CHOCOLATE DRINK Reg. Price stn $1.19—SAVE 10c — 2-lb ctn 1.09
CHEER DETERGENT (15c OFF DEAL) Reg. Price jar 96c — SAVE AN EXTRA 5c — giant size box 79¢
FIVE ROSES FLOUR ALL PURPOSE SPECIAL! — 7-lb bag 77¢
CORN SYRUP BEEHIVE SPECIAL! — 2-lb tin 37¢

CHECK THESE LOW, LOW PRICES
KRAFT PEANUT BUTTER 28-OZ JAR SPECIAL! 65¢
ALLEN'S VITAMINIZED APPLE JUICE 2 48-FL-OZ TINS SPECIAL! 69¢
3¢ OFF DEAL JEWEL SHORTENING 2 1-LB PKGS SPECIAL! 73¢
WHITE or COLOURED KLEENEX TISSUE 3 PKGS of 400 SPECIAL! 89¢
ALL POPULAR BRAND CIGARETTES CTN. $3.16
ALLSWEET MARGARINE 3 1-LB PKGS SPECIAL! 79¢
DETERGENT SUNLIGHT LIQUID 24-FL-OZ PLASTIC BTL SPECIAL! 57¢
MOIST (5 VARIETIES) PILLSBURY CAKE MIXES 2 19-OZ PKGS. SPECIAL! 85¢
ORANGE PEKOE RED ROSE TEA BAGS PKG of 60 SPECIAL! 81¢
ROYAL (ASSORTED FLAVOURS) INSTANT PUDDINGS 3 4-OZ PKGS SPECIAL! 49¢
ROYAL CHEESECAKE FILLING 11-OZ PKG SPECIAL! 59¢
STAFFORD'S CHERRY PIE FILLING 2 20-OZ TINS SPECIAL! 79¢

THE PICK OF THE CROP — FRESH FRUITS & VEGETABLES
ONTARIO GROWN, McINTOSH, FANCY GRADE APPLES 3-LB CELLO BAG 35¢
FRESH OUTSPAN, VALENCIA, FANCY GRADE SIZE 100's ORANGES DOZEN 49¢
Golden Yellow BANANAS 2 LBS 29¢
Ontario Grown, Yellow, No. 1 Grade, Large Size ONIONS COOKING 10-LB CELLO BAG 49¢
Oregon, Tasty, Ideal For Snacks or Salads, Extra Fancy Grade, Size 120's ANJOU PEARS 6 FOR 49¢
California, Fresh, Unpitted, Excellent for eating, Perfect For Salads, No. 1 Gr. FRESH DATES 12-OZ CELLO PKG 39¢
Combination 6" Pot TROPICAL PLANT EACH 1.99
WILD BIRD SEED 4-LB BAG
SUNFLOWER SEED 2½-LB BAG BAG 49¢

Wonders of the Animal Kingdom
PACKETS 2 through 6 NOW ON SALE—ONLY 19¢ ea.
MAGNIFICENT, FULL COLOUR ALBUM AND OVER 400 BEAUTIFULLY ILLUSTRATED PICTURES.
COUPON — SAVE THIS COUPON TO MOST A&P FOOD STORES — FREE — PICTURE ALBUM & PICTURE PACKETS — REMAINS ONE — THIS COUPON REDEEMABLE BY ADULTS IN ONTARIO LETHBRIDGE, ALBERTA ONLY — NO PURCHASE NECESSARY — COUPON
CLIP THIS COUPON

Shop At A&P For Storewide Savings
Big "G" CEREALS CHEERIOS, WHEATIES, TEEN, COCO PUFFS, TWINKLES SPECIAL! 2 pkgs 69¢
Soft Rite (White or Coloured) TOILET TISSUE pkg of 2 rolls SPECIAL 27¢
Chocolate or Butterscotch VAN KIRK CHIPITS Reg. Pkg 36c — SAVE 4c — 6-oz pkg 31¢
Oral Antiseptic MICRIN Reg. Price btl 79c — SAVE 20c — 7-fl-oz btl 59¢
Oral Antiseptic MICRIN Reg. Price btl $1.10 — SAVE 20c — 14-fl-oz btl 89¢
White or Coloured SCOT TOWELS pkg of 2 rolls SPECIAL 49¢
Cut Rite WAX PAPER REFILLS 100-ft roll SPECIAL 29¢
Hunt's TOMATO PASTE 2 6-fl-oz tins 35¢
Fancy Assorted or Caramel Wafers GRAY DUNN BISCUITS Reg. Price pkg 33c — SAVE 7c — 2 pkgs 59¢
Chef Boy-Ar-Dee (with Meat or Mushroom Sauce) SPAGHETTI DINNER SPECIAL! 15½-oz pack 47¢
Christie's Cookies MINIATURE MALLOWS Reg. Price pkg 49c — SAVE 4c — pkg of 35 45¢
Dr. Ballard's BURGERBITS Reg. Price bag 99c — SAVE 4c — 5-lb bag 95¢
White or Pink DOVE BEAUTY SOAP 2 reg cakes SPECIAL! 49¢
Dr. Christie Mix 'n' Match—Your Choice DUTCH BISCUITS Reg. Price pkg 109c — SAVE 10c — 5 pkgs 99¢
Croquette, Festival, Petit Beurre, Marie, Dust
Libby's SAUERKRAUT 2 28-fl-oz tins 43¢

New Government Booklet Plugs Civil Service Jobs

By PAUL DUNN

OTTAWA (CP)—The federal government has added a new weapon to its arsenal of recruitment materials—an informative 27-page booklet aimed at luring university graduates into executive and foreign service positions.

The government's recruiting arm, the Civil Service Commission, has had 18,000 copies of the booklet printed in English and 6,500 in French. Its title: "Careers for University Graduates with the Government of Canada.

The fact-filled pages now are on their way to university placement officers across Canada, to individuals who asked the commission for such information and to Canadian government establishments abroad.

Students are told that chances are they can find counterparts in the government service to many researcher - hungry departments.

There is information on career development, promotion, salaries, fringe benefits and how to apply for a job—you must be a graduate or in your final year at university (and finally graduate) and 31 or under at Oct. 20, 1965.

For positions as a foreign service officer you must be a Canadian and have lived here for at least 10 years. For either position the applicant must face a medical examination and a selection board.

The commission engages 120 to 145 junior executive officers annually after its Oct. 30 examinations. Last year some 2,000 written version of an older manual, is one of several the commission directs to potential job applicants.

SCIENTISTS NEEDED

The hunt for junior executive and foreign service officers, sole purpose of the new booklet, is exceeded only by the program to recruit scientific graduates for the government's many

The booklet, a completely re-

and a similar number was expected this fall. Successful students join the service next May.

General information on government careers is offered: advancement depends on demonstrated ability; work is difficult and challenging; as your capability increases you will be given increasing opportunity, responsibility and authority; the environment is congenial; "there is the unequalled opportunity of contributing to the planning and execution of national public policy."

COURSES OFFERED

Junior executive officers may have specialized at university in a variety of subjects or have taken a general degree. In the government they will receive special courses and be given on-the-job training to assist their development.

The booklet explains that a junior executive officer may enter fields ranging from general administration, where no particular degree is required, to more-specialized fields such as personnel administration, trade promotion, industrial development, and positions in economic and social analysis where specialized degrees in economics and finance or related subjects are required.

The departments of immigration, trade and external affairs need the foreign service officers.

These positions bring the opportunity to represent Canada abroad in an official capacity. Three basic functions are involved: representation, negotiation and reporting.

Says the booklet:

"The work is interesting, even adventurous, and the officer's wife will be able to help her husband to a greater degree than is possible in many other careers."

WINS CHEESE AWARD

TORONTO (CP)—The Farmers' Joy Cheese Factory of Monkland, Ont., won the championship cheese award Tuesday at the Royal Winter Fair. The reserve championship went to the Glenco Cheese Factory of Northfield, Ont.

"A&P EXCLUSIVES!"

SOLD ONLY AT A&P AND GUARANTEED TO PLEASE!

A&P

The strictest of quality standards govern every step in the manufacture of A.&P. Brands. That's why you can rely on them . . . they measure up to every claim we make for them! And you can buy without risking a penny. Every A.&P. Brand is sold with an unconditional money-back guarantee of satisfaction. And, remember, these fine products are sold only at A&P.!

ALL PRICES IN THIS AD GUARANTEED THROUGH SATURDAY, NOVEMBER 13th, 1965.

JUMBO SIZE A&P FREEZE DRIED INSTANT COFFEE 100% PURE COFFEE

A&P INSTANT COFFEE

*SAVE UP TO 80c OVER OTHER NATIONALLY ADVERTISED BRANDS

JUMBO 10-OZ JAR $1.29

A&P PINEAPPLE-GRAPEFRUIT DRINK

2 48-FL-OZ TINS 69¢

SAVE UP TO 13¢ OVER OTHER BRANDS

IONA (COLOUR and PECTIN ADDED) STRAWBERRY JAM 24-fl-oz jar *SAVE UP TO 4¢ 53¢

SKIM MILK POWDER A&P INSTANT MILK 3-lb box *SAVE UP TO 6¢ 1.19

ANN PAGE KETCHUP CHOICE QUALITY, CUT 2 11-fl-oz btls *SAVE UP TO 10¢ 39¢

A&P GREEN BEANS 5 20-fl-oz tins SPECIAL! 79¢

*SAVINGS OVER OTHER NATIONAL BRANDS

YUKON GINGERALE 4 10 oz. btls. 39¢

A&P PEAS A&P Brand 2 12-oz pkgs 39¢ Reg. Price tin 20c — SAVE 9c

ORANGE JUICE Morton Beef, Chicken or Turkey 2 12-fl-oz tins 69¢

MEAT DINNERS 12-oz pkg 55¢

COD FILLETS Sea Sealed lb 39¢

FISH STICKS Sea Sealed Cooked Cod lb 49¢

COD CHUNKS Atlantic Vac Pack lb 49¢

ROAST BEEF Shopsy's (with Gravy) 5-oz boil bag 33¢

SPAGHETTI Shopsy's (with Meat Balls) 7-oz pkg 33¢

A&P CHOICE QUALITY HALVES PEACHES

3 20-FL-OZ TINS 95¢ SPECIAL!

A&P GUARANTEES THE EAT AS WELL AS THE MEAT

SUPER-RIGHT QUALITY — READY TO SERVE

SMOKED COOKED HAMS

SHANK PORTION lb 49¢

BUTT PORTION lb 59¢

CENTRE CUTS OR STEAKS lb 89¢

WHOLE HAMS 12 TO 16-LBS. lb 59¢

SHANK HALF FULL CUT HALF HAMS — NO CENTRE SLICES REMOVED lb 59¢ • BUTT HALF FULL CUT HALF HAMS — NO CENTRE SLICES REMOVED lb 69¢

SUPER-RIGHT BRAND, SLICED ALL MEAT BEEF BOLOGNA lb 53¢

BEEF HEARTS SUPER-RIGHT QUALITY lb 33¢

CORNED BEEF COORSH BONELESS lb 79¢

WIENERS MAPLE LEAF 1-LB PKG 53¢

BEEF LIVER SUPER-RIGHT QUALITY, SLICED SKINLESS lb 39¢

SUPER-RIGHT QUALITY RED BRAND STEER BEEF

RIB ROAST SHORT or CROSS CUT

BLADE STEAKS FOR BRAISING lb 59¢

PORK SAUSAGE BURNS PURE Tray Pack lb 59¢

COOKED HAM SCHNEIDER'S VAC PAC 6-OZ PKG 59¢

ALLGOOD SLICED RINDLESS SIDE BACON 1-LB PKG 79¢

EXTRA SPECIALS AT A&P!

HENLEY CHOICE QUALITY FRUIT COCKTAIL Reg. Price tin 49c — SAVE 4¢ 28-fl-oz tin 45¢

NORA (15c OFF DEAL) LIQUID BLEACH 128-fl-oz jug 69¢

OCEAN KING FANCY QUALITY SOCKEYE SALMON ½-s tin 59¢

CANADA No. 1 GRADE SILVERBROOK BUTTER lb. 56¢

BRINGS OUT ALL THE FLAVOUR ACCENT 10-oz can 1.69

RIDDELL AUSTRALIAN CURRANTS Reg. Price pkg 29c — SAVE 4¢ 12-oz pkg 25¢

BEAVER JUMBO REDSKIN PEANUTS SPECIAL! 1-lb pkg 39¢

E. D. SMITH'S APPLE PIE FILLING 2 20-oz tins 69¢

THE GREAT ATLANTIC & PACIFIC TEA COMPANY LTD

A&P FOOD STORES

A&P MEANS DEPENDABILITY

MR. TWEEDY by Ned Riddle

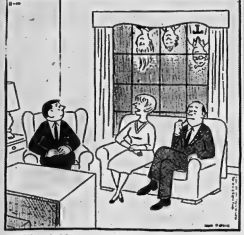

"The children aren't allowed downstairs to watch TV because of their homework."

Thompson Says PCs Received Protest Votes

By STUART LAKE

RED DEER (CP) — Social Credit Leader Robert Thompson said Monday night his party failed to make big gains in the federal election because "most of the protest vote went to the Conservatives."

The party, which had four members going into the election campaign, picked up only one seat in the Commons—the Okanagan-Revelstoke riding won by Howard Johnson. Party officials had hoped for as many as 15 seats.

Returning Social Credit members are Mr. Thompson (Red Deer), H. A. Olson (Medicine Hat), A. B. Patterson (Fraser Valley), and Bert Leboe (Cariboo).

Mr. Thompson said a caucus will decide whether former Social Credit Leader Gerard Chapdelaine, who won the Quebec riding of Sherbrooke, will rejoin the party. He was the only one of five former Social Credit MPs from Quebec running as independents who held his seat.

While disappointed at the overall showing, Mr. Thompson was elated with his own victory in Red Deer. Several pollsters had predicted his defeat.

'DIDN'T ASK FRIENDS'

"They had spoken only to my enemies. They should have asked the people of Red Deer."

His margin of victory was more than 800 votes in excess of his 1963 win over Conservative Gordon Towers.

Mr. Thompson said the Monday voting was "a complete rejection of the Liberals," who campaigned for a majority government.

Calling the election was Prime Minister Pearson's "greatest blunder."

The voting could also be considered a repudiation by the people of the government's proposed compulsory medical care plan. The prime minister and other cabinet ministers had said a majority vote for the Liberals would be considered a go-ahead signal for medical care.

Mr. Thompson said Canadians won't be subjected to another federal election until 1969 "and certainly not until after centennial year."

'REFORMS ARE NEEDED'

Parliament should get down to work and forget "petty partisan politics." First some reforms were needed.

"The prime minister should stand up in his place and say that the government will not consider a defeat of any of its legislation as a vote of not-confidence," said Mr. Thompson.

The only exception would be a major money bill.

He ruled out any possibility of Social Credit members and the nine Creditistes voting as a block.

"They (the Creditistes) do not belong to the national party," he said.

Mr. Thompson goes to Edmonton today to make plans for the party's national conference, scheduled for the end of the month there.

He will talk with party officials in Toronto Wednesday then spend the remainder of the week in Ottawa.

WELFARE COMES HIGH

The Canadian government's most expensive department is health—and welfare, which is spending $2,295,000,000 in the current year.

Liberals Gain Seats At Socreds' Expense

QUEBEC (CP)—The Liberals picked up an extra eight seats for a total of 55 in Quebec Monday, largely at the expense of the feuding Creditiste and Social Credit factions.

While they were losing ground or holding steady in all other provinces, the Liberals gained four seats that went Social Credit in 1963, three from Creditistes and three from Conservatives.

The Conservative party, often accused of being anti-Quebec by its opponents, refused to die in this province.

Conservatives won nine seats, including three gains from the Liberals, and Quebec Conservative MP Maurice Allard made a comeback in Sherbrooke as an anti - Diefenbaker Independent Conservative. This compared with eight Conservatives chosen in 1963 and 14 in 1962.

Creditiste Leader Real Caouette and eight of his followers survived the Liberal tide, a far cry from the 26 Caouette men elected in 1962 and 20 a year later. There were 13 Creditiste MPs at dissolution.

MINISTERS RETURNED

Quebec's eight cabinet ministers and the three new-guard Liberal intellectuals all swept into office with comfortable margins.

The three newcomers, all in their 40s, are ex-labor leader Jean Marchand, law professor Pierre Elliott Trudeau and syndicated columnist Gerard Pelletier.

The Liberals' provincial total of 55 Commons seats was the largest since 1957, when they swept 63 of the 75 ridings but lost power to a minority Conservative government.

The New Democratic Party, which like its CCF predecessor has never captured a Quebec seat, was blanked again Monday despite its "strongest campaign ever and a new platform featuring bilingualism and the two-nation concept popular with many French-Canadians.

However, the NDP boosted its popular vote to more than 235,000 from 160,000 in 1963 and its candidates made strong showings in several Montreal ridings and in the depressed lower St. Lawrence area.

The party's new Quebec leader, country lawyer Robert Cliche, was defeated by nearly 3,000 votes by Liberal Jean-Paul Racine in Beauce, south of Quebec City.

DUPUIS BEATEN

Yvon Dupuis, dismissed as minister without portfolio last January and now awaiting trial on influence-peddling charges, was beaten soundly by Conservative Paul Beaulieu in St. Jean-Iberville-Napierville.

Mr. Beaulieu, 63, was commerce minister for 16 years in the Duplessis provincial government and is the first man since Confederation to break the federal Liberals' hold on the St. Jean seat.

The Conservatives elected two of their former ministers, but lost a third.

Former forestry minister Martial Asselin regained Charlevoix from the Creditistes and former minister without portfolio Theogene Ricard was re-elected handily in St. Hyacinthe-Bagot.

Former mines minister Paul Martineau, who won with the returning officer's vote after a tie in 1963, was edged out by Liberal Thomas Lefebvre.

Two "New Guard" Liberal members of the last House lost to Conservatives. In Gaspe, ex-Conservative MP Russell Keays trimmed Alexandre Cyr and in Argenteuil - Deux - Montagnes, Roger Regimbal ousted Vincent Drouin.

YOUNG CAOUETTE LOSES

Mr. Caouette's son Gilles, 25, lost his third race in as many years. He was turned back in Labelle by Liberal Gaston Clermont.

The closest race took place in Shefford where Creditiste Gilbert Rondeau, the former member, trailed 35 votes behind Liberal Louis Neveu and 113 votes behind Conservative Paul Trepanier, mayor of Granby.

The outcome there could be affected by the service vote to be announced Saturday or by a recount.

The only separatist standard-bearer, ex-boxer Reggie Chartrand, picked up a mere 250 votes in Montreal St. Jacques.

Turnout was cut to about 67 per cent by poor weather and lack of interest. Only a handful of voting incidents were reported, all in Montreal.

WHEN YOU THINK OF YOUR CAR, THINK OF WESTERN!

WESTERN AUTO CENTRE

QUALITY YOU CAN TRUST!

WESTERN AUTO CENTRE ANNIVERSARY SALE

BOBBY HULL

AUTOGRAPHED HOCKEY EQUIPMENT

BY BOBBY HULL
FAMOUS CHICAGO BLACK HAWK HOCKEY STAR

HEAD GUARDS
Unbreakable polyethylene, vinyl shock absorber. 3.77

SHOULDER GUARDS
Lightweight, covered with nylon over heavy sheet absorbing material, polyethylene flippets 6.99

ELBOW PADS
Cowhide pad with leather covered moulded fibre cap . 2.99

DELUXE HOCKEY PANTS
Heavy nylon material, resists snags and scrapes. Moulded sections in waist, top and tail section 9.99

SHIN GUARDS
Top grain leather roll, stuffed back pad 7.88

THERMOSTATS
Power pull type .... Each 1.70 up

FAN BELTS
Rubber covered tough nylon. From 86¢

WATER PUMPS
New car quality. From 6.55 ea.

RADIATOR HOSES
All types and sizes From 59¢ up

GUARANTEED Not To Burn Out

POWER PACKED SPECIAL 3/8" Portable Speedway Drill 16.88

Extra savings PLUS extra power with this value-packed drill. ¼" capacity in steel, 1" capacity in wood. 1,750 R.P.M. No load speed. 2.5 amps.

PREPARE FOR WINTER NOW!

WESTERN AUTO CENTRE
JUST SAY "CHARGE IT"
OPEN THURS. & FRI. 'TIL 9 P.M.
BELLEVILLE PLAZA
962-8609

NTRE WESTERN AUTO CENTRE WESTERN AUTO CENTRE WESTERN AUTO CENTRE WESTERN AUTO CENTRE

BURKE'S of BELLEVILLE
– MEN'S FASHIONS –

To celebrate the Great Anniversary Sale we are reducing our stock of New Suits and Top Coats . .
THURS. FRI. AND SAT. ONLY

SUITS
Latest styles and cloths consisting of 2 and 3 button styles in all wool, silk and wool and venetians.
REG. 79.50
NOW
69.50

ALL WOOL TOP COATS
From our regular stock in the latest fashion.
REG. 39.95 — NOW
34.95

CHARGE CONVENIENCES

BURKE'S
– HOUSE OF QUALITY –
BELLEVILLE PLAZA 962-6543

THE FASHION INTELLECTUAL

Smart in the ways of young tailored clothes, will choose the Niccolini poodle cloth suit. Two piece, in a variety of styles. Exciting new pastel shades. Blue, pink, mint, camel, grey, jade, navy. Sizes 8-16, 7-15.

$17 and $20

Fairweather
Fashions Since 1867

PLAN CHRISTMAS HAPPINESS NOW!
Reserve your Bulova while selections are complete

HOLDS ANY BULOVA 'TIL CHRISTMAS!

FIRST LADY "A" Fashion's new talented pear shape set with sparkling diamonds. Yellow or white. $49.95

JET CLIPPER "T" A practical 17 jewel watch waterproof * Self-winding. Shock-resistant. Luminous. White. $59.95

Come in now! Our Watch Experts will show you why every Bulova is precious jewelry that tells perfect time, why it's a gift you can be proud to give, to get. Our large Bulova selection is priced from as low as $29.95

Anniversary Sale

32-PC. SERVICE FOR EIGHT
Of Community "White Orchid" In Walnut chest.
Reg. 64.95 ..... SALE PRICE $49.95

52-PC. SERVICE FOR EIGHT
Of Wallace stainless steel "Discretion" pattern.
Reg. 57.95 ..... SALE PRICE $40.00

1 LADY'S ELCO WATCH
17-Jewel, shock-proof with suede strap.
Reg. 39.95 ..... SALE PRICE $25.00

WE GIFT WRAP FREE OF CHARGE

1 Lady's 17-Jewel Swiss Watch
With expansion bracelet. Yellow Gold.
Reg. 24.95 ..... SALE PRICE $12.95

1 Lady's Philishave Razor
(Beauty Sachet). Complete with all attachments in smart case.
Reg. 24.95 ..... SALE PRICE $16.95

DIAMOND RING (Estate Ring)
Solitaire — valued at $350.00.
SALE PRICE ..... $150.

$1 DOWN WILL HOLD YOUR SELECTION

a gift to remember
WITTNAUER

YEAR DROP BRACELET WATCH, $69.50 WITTNAUERS FROM $34.95

A WITTNAUER means more because of its fine jewelry styling and because of the precision-perfect Wittnauer movement — a quality product of Longines-Wittnauer. Truly a proud gift at a price that is remarkably modest.

COLES ALSO FEATURE:
- Bluebird Diamonds
- Accutron Watches
- Bulova Watches
- Longines-Wittnauer Watches
- McBrine Luggage
- Buxton Wallets

COLES JEWELLERS
BELLEVILLE PLAZA DIAL 968-8257
SEE COLES FOR DIAMONDS

Northwest Territories Govt. Sends All Eligible to College

By JANE BECKER

FORT SMITH, N.W.T. (CP)— Since taking over education in the Northwest Territories 10 years ago, the federal government has poured millions of dollars into building schools and hostels.

The territorial government provides more aid to education than any other government in Canada, paying university fees to all youngsters who qualify.

But one problem is that so far few Indian and Eskimo children have gone beyond Grade 8 or 9, let alone reached college level.

The Oblate order of the Roman Catholic Church hopes the situation may be in Grandin College, a residence for 54 Indian and Eskimo youngsters in this settlement just north of the Alberta border.

The priests and lay brothers went to make community leaders of the young people. And within five years they hope Grandin will be the first junior college in the territories offering university entrance courses.

Some educationists say a system that teaches everyone by methods and standards of "southern Canada" is large, up-to-date schools and hostels has created more problems than it has solved.

Most Indian and Eskimo children return to their small northern communities after school with new difficulties. Considered too educated to take up their parents' way of life, they are at the same time untrained for the role of making any contribution to the settlement. Left without jobs or a "place," many gradually lose hope.

The Oblate order started Grandin College in 1959, with an enrolment of 12 boys, after noticing that Indian and Eskimo children didn't do as well as others in the federal school in Fort Smith.

"We believe the main reason was their inability to compete successfully with the other children in various activities," says Rev. Maurice Beauregard, rector of St. Joseph's Cathedral here. "This made them feel inferior and affected their studies."

The children at Grandin still attend the federal school, but they get special academic help from two degree-holding priests. They have a gymnasium and their own 32-piece band and glee club. And they receive continuous guidance from the Oblates. This not only gives them a better chance to match the accomplishments of other children in the federal school, it is also aimed at producing a nucleus of Indians and Eskimos who can help others of their people to overcome educational handicaps.

"From Grandin, youngsters should be able to organize recreation in a small community," says Father Beauregard.

The boys at Grandin are encouraged to take courses in mechanics and carpentry at Yellowknife in preparation for possible return to their home settlements. And the girls are trained in domestic science, with those who show aptitude for nursing encouraged to go on in that field.

RECORD CABINETS 18.88
Walnut arborite finish. 3 sliding doors. Can be used in a dozen different ways.

WAL. BOOKCASE 19.88
Arborite Walnut finish, 4-way adjustable shelves 2 sliding glass doors. 32" tall, 32" wide, 12" deep

SWIVEL ROCKERS 39.88
Broad arm, deep cushion styling with armchair on comfort. Foam padded cushions. Warm fabric

Platform ROCKERS 49.88
Matching compliment at a rock-bottom price. Well padded seat and back. Washable vinyl on heavy wear areas.

Cherney's
FURNITURE WORLD

5 PC. FOLDING
Bridge Set 19.88

6'x9' OVAL
Braided Rug 34.88
Plus 2 Area Rugs.

3 PC. DROP LEAF
Dinette Suite ... 29.88

FORMICA TOP
Walnut Desk ... 29.88

7 PIECE MODERN BEDROOM GROUPING
This richly finished in walnut suite features large 6 drawer double dresser, mirror, 4 drawer chest and bed, plus smooth-top mattress, matched slat spring and 2 pillows. Purchased separately, 7 pieces... $179

5 PIECE ARBORITE DINETTE PLUS 18 piece Breakfast Set
Sparkling 2 tone design in laminex chosen. Purchased separately, pieces... $49

3 Complete Rooms $429 EASY HOMEMAKER'S TERMS

10 PIECE MODERN LIVING ROOM GROUP
Features 2piece foam cushioned sofa and chair in durable frieze cover in choice of colours, plus coffee table and 2 end tables with Arborite tops, floor lamp and 2 matched table lamps with shades, 2 decorator pillows. Purchased separately, 10 pieces ... $219

30th Anniversary SALE
A WORLD OF VALUE
A WORLD OF SELECTION
A WORLD OF SERVICE

2-PCE. COLONIAL SOFA-BED SUITE
Just as you see it! A charming Colonial davenport, matching chair with sleeving maple finished spindle arms. Colonial print fabric. Box pleated valance. Can be made into single bed size when. Sleeps 2 people comfortably.
$98.00
2-PCE. DANISH SOFA-BED SUITE SAME LOW PRICE

SLEEPS 2 PEOPLE COMFORTABLY

Charming 7-Pce. French Provincial Living Room Group
We think you will like this: Perfectly and beautifully at home in modern or traditional settings or nicely country homes. Look at what's included:
- 4-Seater Sofa
- Matching Chair
- 2 End Tables
- Coffee Table
- 2 Lovely Lamps

7-PIECE GROUP $389

EXACTLY AS ILLUSTRATED
Notice the subdued curves and the restrained carvings! Handsome 4-Seater Sofa, matching Chair have moulded foam backs, genuine rubber cushions with zippered covers. Scotchgard treated fabric.

9 PIECE CONTEMPORARY BEDROOM GROUPING
This stunning 3 pce. bedroom in select walnut veneers features a triple dresser with mirror, panel bed end 4 drawer chest, plus smooth top mattress with box spring, 2 matching boudoir lamps with shades and 2 pillows. Purchased separately, 9 pieces... $299

5 PCE. CONTEMPORARY DINETTE
Walnut wood grained Arborite top table with rubber bumper edge, soft foam seats, contour chair backs. Purchased separately, 5 pieces... $89

3 Complete Rooms $649 EASY HOMEMAKER'S TERMS

10 PIECE CONTEMPORARY LIVING ROOM GROUPING
Note the striking moulded back design in this 2 pce. suite and the smart walnut finished trim. Good fabric and colour choice. Arborite coffee and 2 lamp step tables, 2 matching table lamps, floor lamp and 2 contrasting toss cushions. Purchased separately, 10 pieces $299

Shop Cherney's, Belleville Plaza Take Advantage of Storewide Sale Prices! Lay-away Now, For Later Delivery

DAMAGE MEMORIAL

LONDON (AP)—The Rumymede Memorial to President John F. Kennedy, dedicated last May by the Queen, has become a target of vandals. M. J. Rogers, area agent for the National Trust, confirmed that hooligans have scratched names and initials on the stone and daubed it with mud and paint.

FANS INJURE DIETRICH

SYDNEY, N.S.W. (AP) — Marlene Dietrich, with two of her ribs broken by enthusiastic fans, performed as usual at the Royal Theatre. The glamorous grandmother said her chest felt sore after the hugging outside the theatre Monday night. X-rays Wednesday showed the rib fractures.

Was Hungry Eisenhower Tells Doctors

FORT GORDON, Ga. (AP)— Former president Dwight D. Eisenhower asked his doctors about his blood pressure early today but the question of whether the general of the army suffered a heart attack remained unanswered.

The doctors told Eisenhower, 75, that his blood pressure was stable at 145.

The general awoke at about 4 a.m. during his second night in the Fort Gordon army hospital where he was taken Monday night suffering from chest pains. He told doctors he was hungry and asked for something to eat, just as he had done after a nap Tuesday.

The doctors told Eisenhower he would have to wait until blood tests and a cardiogram had been completed.

They said the tests must be conducted on an empty stomach. Eisenhower did not complain, said a statement issued by the army public information centre, "and promptly returned to the business of sleeping."

Eisenhower, victim of a heart attack in 1955, was stricken with chest pains Monday night while he and Mrs. Eisenhower vacationed at the National Golf Club in Augusta. They were raped by army ambulance to the Ft. Gordon army hospital.

Dr. Thomas W. Mattingly, who treated Eisenhower after the 1955 attack, flew in with John Eisenhower, the former president's son, in a presidential jet.

Mattingly conferred with other physicians called in soon after the chest pains began. Together they issued the statement: "In view of his heart history, recurring episode of chest pain discomfort must be carefully evaluated until it is adequately explained."

And they said it would take up to 36 hours to determine if Eisenhower had suffered a heart attack.

The Eisenhowers arrived at Augusta Oct. 27 and Eisenhower had been playing golf regularly. He played 18 holes on Monday.

WINS $50.
Mrs. Barbara Pissal, 1069 Henry Street, Whitby, Ontario.

WINS $50.
Mrs. L. Clelland, 963 Ribston Road, Cookville

WINS $50.
Carrie Sickling, 63 - 25th Street, Long Branch

WINS $50.
Mrs. Shirley Terreld, R.R. 1, West Hill, Ont.

WINS $50.
Mrs. Doris Maguire, R.R. 1, Cobourg, Ont.

WINS $50.
Mrs. M. Gray, 171 Antrim Street, Peterboro.

WINS $100.
Mrs. Don March, R.R. 1, Kingston

WINS $100.
Mrs. Harry McCann, Arnprior, Ontario.

WINS $100.
Mrs. E. L. Mulligan, 2021 Colman Street, Ottawa 8.

WINS $10.
G. K. Sinclair, Belleville

WINS $10.
V. B. Else, Belleville

WINS $10.
Mrs. A. Peake, Tyrone

WINS $50.
Mrs. Peggy Kitchen, 878 Teal Drive, Aldershot, Ont.

WINS $50.
Mrs. Mary Gow, 169 Betty Ann Drive, Willowdale, Ontario

WINS $50.
Mr. B. Knott, 1355 Stavebank Road, Port Credit, Ont.

WINS $100.
Mrs. E. A. Fell, 25 Orissa Point, Kingston

WINS $100.
Brother Martin, 1966 Western Avenue, Peterboro

WINS $100.
Mrs. Susann Brown, R.R. 1, Waterdown, Ont.

THOUSANDS ARE WINNING DOMINION DOLLARS HOW ABOUT YOU?!

CUT FOOD COSTS AT DOMINION
CLARK'S FANCY TOMATO
JUICE
48-oz. tin SPECIAL 3 for 87¢

CUT FOOD COSTS AT DOMINION
CLARK'S CONDENSED TOMATO
SOUP
10-oz. tin SPECIAL ea. 09¢

CUT FOOD COSTS AT DOMINION
CLARK'S — IN CHILI SAUCE
BEANS WITH PORK
20-oz. tin SPECIAL 5 FOR $1.00

CUT FOOD COSTS AT DOMINION
CLARK'S IRISH & BEEF
STEW
25-oz. tin SPECIAL 49¢

CUT FOOD COSTS AT DOMINION
Clark's Mushroom, Chicken-Noodle, Chicken Rice Scotch Broth, Vegetable-Beef
SOUP
10-oz. tin — SPECIAL 6 FOR $1.00

CUT FOOD COSTS AT DOMINION
DAVID'S BOURBON
BISCUITS
12-oz. pkg. SPECIAL 35¢

CUT FOOD COSTS AT DOMINION
ROBIN HOOD 7 VARIETIES - CELEBRATION
Cake Mixes
18-oz. SPECIAL 3 FOR $1.00

CUT FOOD COSTS AT DOMINION
ROBIN HOOD QUICK OR INSTANT
OATS
lge. pkg. SPECIAL 69¢

CUT FOOD COSTS AT DOMINION
ROBIN HOOD — ALL-PURPOSE
FLOUR
7-lb. bag SPECIAL 69¢

CUT FOOD COSTS AT DOMINION
Facelle Modern, White or Pink Bathroom
TISSUE
2's pkg. Special 4 FOR 99¢

NDP Demands Tough for Voting Support

By JAMES NELSON

OTTAWA (CP) — The New Democratic Party may be able to exert telling influence on government business and economic policies in the next few months.

NDP Leader Douglas said in Burnaby, B.C., near the end of the election campaign that his party is willing "to sit down with whichever party is most amenable to implement our program . . . in exchange for voting support."

The Liberal government, with 129 seats in the 265-seat Commons, now needs voting support to remain in office. The NDP has 21 members.

NDP pledges

Here are some of the policies and pledges on which Mr. Douglas and the NDP stood during the Nov. 8 election campaign:

—A responsible economic planning body with management, labor, agriculture and consumer representatives to set "realistic goals" for the entire economy, laying down guidelines for production, prices and wages.

—A prices board "to prevent unjustified increases in the prices of goods and services which affect our cost of living."

—A 50-per cent increase, to $1,500 for single persons and $3,000 for married, in basic income tax exemptions.

—Reduction to three per cent from 6% in Housing Act interest rates.

—Compulsory disclosure of true interest rates on instalment buying.

ATTACKS 'ELITE'

Mr. Douglas said on Oct. 13 at Yorkton, Sask., that fewer than 1,000 Canadians in major industries and corporations exercise an economic dictatorship over Canada.

"They decide whether prices go up or down, or whether the savings of Canadians will be used to develop Canadian industries or lie idle for another 50 years, and we, the people, have nothing to say. They are the corporate elite."

The NDP also favored matching industrial plans with resources, and developing resources where they are found, especially in northern regions.

As a price for NDP support in the Commons, a government would have to agree to deadlines for introduction of universal medical care insurance, tax exemptions, free university education, manpower training subsidies, and curbs on foreign ownership of industry and resources.

HONOR GEN. LeMAY

PARIS (Reuters)—Gen. Curtis LeMay, former U.S. Air Force chief of staff, was made a grand officer in the Legion of Honor, France's highest order, in a military ceremony here Tuesday.

WINS $10. G. F. Sinclair, Belleville
WINS $10. Mrs. W. Irwin, Belleville
WINS $10. Y. Cassette, Belleville
WINS $50. Mrs. Don Johnston, Arnprior, Ontario
WINS $50. Mrs. Glenda Laklunk, 285 Alfred Street, Kingston
WINS $50. Mrs. H. Nokes, 83 Barrack Street, Kingston
WINS $50. Mrs. Lorne Fisher, Brewers Mills
WINS $50. Mr. Elis Baldoz, 45 Bramalea Avenue, Brockville.
WINS $50. Mrs. Hanna Jenkinson, 66 Murray Street, Brockville.
WINS $50. Mrs. K. Wilhelm, 2440 Haines Road, Cookville
WINS $50. Mrs. Kathleen Foster, 121 Highman Avenue, Galt.
WINS $50. Mrs. W. Kroeger, 1420 Fairview Road, Preston, Ontario
WINS $50. Mrs. Noreen Thompson, 1294 Bitsea Road S., Oshawa.
WINS $50. Mrs. Lillian Rooke, R.R. 4, Oshawa. Ont.
WINS $50. Mr. Fred Friday, R.R. 3, Napanee, Ont.
WINS $50. Mrs. Marjorie Hewitt, Sez 179, Na'il Hwy., Brackridge, Ontario
WINS $50. Mrs. J. Dutton, 192 Frontenac Street, Kingston
WINS $50. Mr. Arnold Watchorn, Arnprior, Ontario.
WINS $100. Bruce Robertson, 66 Willesden Road, Willowdale
WINS $100. Miss C. Hogewening, R.R. 1, Beamsville, Ont.
WINS $100. Mrs. M. McEwen, 370 John Street, Cobourg
WINS $100. Valger Futter, 119 Annis Street, Whitby
WINS $100. Mr. G. A. Parker, 27 MacDonald Avenue, Thorold
WINS $100. Mr. F. Olbe Bittle, 606 Dundas Street W., Whitby
WINS $100. Mrs. J. C. Little, 906 D'Arcy Street, Cobourg
WINS $100. Mrs. H. Harley, 23 Rivers Drive, Middleton P.E., Trenton

Everybody Knows...It's Mainly Because of the Meat!

MEATY, TENDER — Easy to Carve

SHORT RIB & CROSS RIB ROASTS lb. 55¢

SHOP WITH CONFIDENCE! If not all samples of a choice, tender loaf, frozen or fresh are GOVERNMENT-INSPECTED

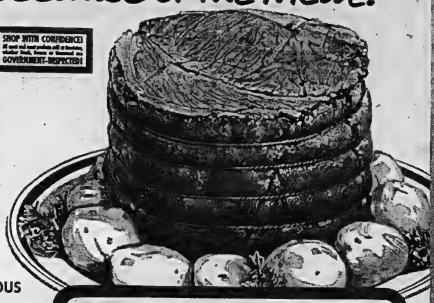

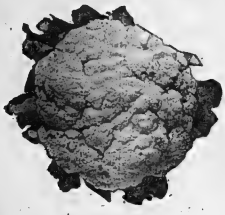

ONTARIO FANCY
CRISP, CRUNCHY MACINTOSH, DELICIOUS
APPLES 5-lb. bag 49¢

DELICIOUS BLADE STEAKS lb. 59¢

BONELESS STEWING BEEF lb. 59¢

SCHNEIDERS KENT BRAND HINDLESS BREAKFAST BACON lb. pkg. 89¢

ONLY AT DOMINION — DOMINO SUPER HOTS lb. pkg. 49¢

U.S. No. 1 SNOW WHITE CELLO WRAPPED
CAULIFLOWER ea. 29¢

CALIFORNIA No. 1 SWEET TASTY, RIBIER
GRAPES 2 lbs. 39¢

ONTARIO No. 1 TENDER CRISP WASHED
CARROTS 2-lb. bag 15¢

CUT FOOD COSTS

McLaren's Kent Jar Maraschino Cherries, Onions or
GHERKINS 16-oz. jar ..... 69¢ 24-oz. jar ..... 49¢

Richmello Smooth
Peanut BUTTER SPECIAL

CUT FOOD COSTS

Liquid Diet
Metrecal SPECIAL
4 8-oz. tins $1.09

Humpty Dumpty Potato
CHIPS SPECIAL
13-oz. bag 69¢

Facelle Royale 2 Ply White, Pink, Yellow, Lilac Bathroom
TISSUE 2 pkgs. SPECIAL 3 for 87¢

Facelle, Royale 2 Ply White Yellow, Paper
TOWELS SPECIAL 2 pkgs. 49¢

Facelle Royale Dinner
NAPKINS 60's pkg. 39¢

Dove, Liquid
DETERGENT 16-oz. bottle 99¢

PARK FREE WHILE SHOPPING AT DOMINION

Win at least $1. OR $5. - $10. - $50. - $100. OR $1000.

● FROZEN FOOD ●

Birdseye Fancy
PEAS & ONIONS 10-oz. 3 FOR SPECIAL 95¢

Birdseye Fancy
PEAS & CELERY 10-oz. 3 FOR SPECIAL 95¢

Domino Fancy
RASPBERRIES 15-oz. SPECIAL 39¢

● HOME NEEDS ●

Facelle Royale Facial White and Assorted Pastel Shades
TISSUES box 35¢

Ladies' Folding
SLIPPERS pair 69¢
Assorted Size and Colors

OPEN THURSDAY AND FRIDAY NIGHT 'TIL 9 P.M.
Values effective 'til closing time Saturday, Nov. 13th
EVERYTHING 100% GUARANTEED
BELLEVILLE SHOPPING PLAZA AND 25 VICTORIA AVENUE

DOMINION

Out-of-wedlock Birth Rate In Ontario Lowest in Canada

TORONTO (CP)—A welfare department survey of unmarried mothers in Ontario indicates the province has the lowest out-of-wedlock birth rate in Canada.

A brief presented to the legislature's select committee on youth Tuesday by Welfare Minister Louis Cecile said rates of out-of-wedlock birth rose only slightly for all Canada between 1948 and 1961, and Ontario showed an increase of only fourtenths of one per cent, the lowest of all provinces.

The survey extended from 1943 to 1961.

(A welfare department official said later that 20 years ago Ontario rates were the highest in Canada, accounting for 5.2 per cent of all live births.)

The report also showed teenagers form the largest group of unmarried mothers in Ontario. The percentage of unmarried mothers under 20 increased from 29.7 in 1943 to 57.9 in 1961.

RATES DECLINE

However, the rates of all other age groups have declined as part of a general trend across North America, the survey revealed.

Mr. Cecile said 4,493 unmarried mothers in Ontario received welfare services in 1964. He said 40 girls were under 15 while 2,090 were between 15 and 19.

In his brief, he also outlined a proposed department study of 2,000 children for 15 years.

"We want to know how the 2,000 children will approach the challenge of growing up and how their parents will help and guide them," the minister said.

The 1,000 boys and 1,000 girls, all age 5, will be chosen from across the province.

STATES AIM

"We hope to obtain data on the mobility of Ontario's population, on the frequency of intermarriage and on the rates of divorce and of wedlock. The 2,000 boys and girls will be representative of all ethnic and religious groups which comprise our nation," he said.

He also unveiled other proposed welfare projects, including a certificate course for home-makers, nursery services to children in large housing developments, nursery services to Indian children and their mothers, day care for children of married nurses, teachers and social workers and a community services project to provide a clearing house for welfare problems.

How They Voted In South Hastings

Number of Polling Divisions	Grills	Hoskin	Temple
BELLEVILLE			
Advance			
Poll 1	249	21	229
Advance			
Poll No. 2	205	17	153
Poll No. 1	127	3	79
Poll 2	58	5	102
Poll No. 3	61	4	50
Poll No. 4	76	10	113
Poll No. 5	93	1	121
Poll No. 6	63	15	102
Poll No. 7	119	10	68
Poll 7	93	6	74
Poll No. 9	99	5	66
Poll No. 10	84	10	83
Poll 11	94	2	81
Poll 12	106	5	113
Poll 13	92	7	81
Poll 14	43	5	104
Poll 15	55	7	74
Poll 16	113	3	94
Poll 17	132	3	93
Poll 18	96	9	142
Poll 19	76	7	94
Poll 20	102	4	123
Poll 21	91	16	119
Poll 22	100	13	115
Poll 23	109	14	95
Poll 24	123	11	119
Poll 25	112	10	100
Poll 26	105	8	110
Poll 27	76	2	64
Poll 28	37	2	58
Poll 29	87	2	98
Poll 30	116	11	116
Poll 31	83	5	102
Poll 32	98	8	102
Poll 33	92	6	80
Poll 34	101	21	141
Poll 35	101	5	97
Poll 36	54	4	74
Poll 37	77	3	62
Poll 38	66	7	124
Poll 39	36	3	46
Poll 40	75	6	62
Poll 41	87	1	53
Poll 42	94	6	63
Poll 43	72	9	75
Poll 44	79	4	79
Poll 45	74	7	80
Poll 46	103	8	80
Poll 47	63	0	75
Poll 48	87	3	78
Poll 49	86	13	81
Poll 50	95	9	58
Poll 51	94	7	92
Poll 52	112	6	63
Poll 53	103	4	92
Poll 54	114	4	74
Poll 55	104	2	88
Poll 56	96	2	84
Poll 57	87	6	77
Poll 58	88	4	90
Poll 59	93	4	91
Poll 60	102	6	112
Poll 61	100	5	107
Poll 62	102	3	91
Poll 63	103	5	88
Poll 64	62	7	60
Poll 65	74	8	70
Poll 66	103	13	145
Poll 67	89	23	97
Poll 68	78	8	87
Poll 69	109	8	97
Poll 70	99	10	71
Poll 71	63	5	75
Poll 72	114	9	73
Poll 73	107	6	88
Poll 74	124	4	101
Totals	7132	561	6937

Number of Polling Divisions	Grills	Hoskin	Temple
TOWN OF TRENTON			
Advance	71	5	128
Poll 3	42	4	63
Poll 75	53	3	90
Poll 77	64	5	95
Poll 78	80	9	87
Poll 79	72	12	95
Poll 80	53	8	60
Poll 81	66	16	76
Poll 82	112	12	95
Poll 83	67	4	67
Poll 84	77	21	54
Poll 85	42	3	33
Poll 86	50	8	67
Poll 87	77	10	88
Poll 88	77	7	65
Poll 89	37	7	41
Poll 90	76	4	84
Poll 91	101	8	72
Poll 92	84	12	73
Poll 93	67	12	59
Poll 94	90	3	87
Poll 95	56	1	39
Poll 96	79	4	72
Poll 97	80	15	90
Poll 98	75	0	77
Poll 99	57	14	72
Poll 100	54	14	65
Poll 101	58	6	50
Poll 102	67	18	87
TOTALS	1985	238	2152
TRENTON R.C.A.F. STATION			
Poll 103	15	3	25
Poll 104	58	10	124
Poll 105	45	12	77
Poll 106	50	8	95
Poll 107	38	14	66
TOTALS	206	46	407

Bonarlaw

BONARLAW — Miss Joanne Burkitt, spent the weekend with Donnie Donohoe at Stirling.

Mr. and Mrs. Carl Heath of Hastings visited Mr. and Mrs. Everett Heath on Sunday.

Mr. and Mrs. R. McKenzie, Reg. N., Kingston, is spending a week with her parents, Mr. and Mrs. William Neal.

Mr. Gerald McFaul, had his tractor destroyed by fire on Friday.

Rev. I. E. Kennedy, B.A., B.D., of Don Mills was the guest minister at Springbrook United Church anniversary . Rev. W. C. Cox from Rawdon parish was the minister at the evening service.

Mr. Lloyd Anderson, Ralph Wellman, Stanley Cook, were among the deer hunters who have gone to the north country, deer hunting.

Entire Block In Brockville Lost in Fire

BROCKVILLE (CP) — Firemen kept watch early today over the site of a fire that burned for 16 hours Tuesday, destroying an entire downtown block and leaving about 40 persons homeless.

An insurance adjuster estimated the damage at $2,500,000, making it probably the worst fire in the city's history.

The families left homeless are being taken care of by the Red Cross, the Salvation Army and the city welfare field.

At the peak of the blaze, with temperatures in the mid-30s and a north wind blowing at 15 miles an hour, Brockville firemen called for help from nearby Prescott, Gananoque and Elizabethtown townships and from the Du Pont (Canada) plant at nearby Maitland.

None of the residents were injured.

LEG BROKEN

Fire Chief Robert Bell of Maitland, chief of the volunteer department, was taken to hospital with a broken leg and bruises after he was hit by a section of falling wall. Fireman Les McMahon of Brockville suffered chest injuries when a window exploded almost in his face.

Fireman Kenneth Jackson of Brockville was treated for an eye injury. Several other firemen were treated for smoke inhalation.

Destroyed in the fire were six stores, the apartments over the stores, three empty houses and the Oddfellows' Hall.

The fire was discovered at 6:40 p.m. when an employee of the basement of the Adams furniture store rocked the street. The building was ablaze within minutes.

Firemen expect difficulty in determining the cause of the fire as the building containing the Adams store was levelled when it appeared in danger of collapsing. They believe the fire caused the explosion.

The other stores destroyed were the Singer Sewing Centre, Doyle's Men's Wear, Dalley's Leather Goods, the English China Shop and the Cameron Borthwick hardware store.

An elderly widow, Mrs. Betty Pender, was rescued from her apartment over the sewing centre by Brenda Fagan, 17, a neighbor across the street.

Number of Polling Divisions	Grills	Hoskin	Temple
SIDNEY TOWNSHIP			
Poll 108	86	7	38
Poll 109	86	12	71
Poll 110	91	10	84
Poll 111	62	5	80
Poll 112	57	6	65
Poll 113	117	15	71
Poll 114	82	8	80
Poll 115	81	8	85
Poll 116	130	1	42
Poll 117	67	5	51
Poll 118	49	10	46
Poll 119	117	15	101
Poll 120	27	2	105
Poll 121	30	20	78
Poll 122	125	5	67
Poll 123	68	4	39
Poll 124	98	8	64
Totals	1425	156	1197
VILLAGE OF FRANKFORD			
Advance	4	0	53
Poll 1	92	6	75
Poll 123	126	10	76
Poll 124	91	13	76
Poll 125	87	10	47
Totals	427	45	327
VILLAGE OF STIRLING			
Advance	32	1	17
Poll No. 5	169	1	72
Poll 129	201	2	89
Totals			
THURLOW TOWNSHIP			
Poll 130 - 39	17	104	
Poll 131	96	9	98
Poll 132	58	7	81
Poll 133	133	14	97
Poll 134	115	7	89
Poll 135	87	3	45
Poll 136	141	15	88
Poll 137	163	11	91
Poll 138	91	4	43
Poll 139	89	4	45
Poll 140	146	16	64
Totals	1192	106	755
TOWNSHIP OF TYENDINAGA			
Poll 141	51	1	33
Poll 108	1	0	1
Poll 143	142	6	74
Poll 144	124	2	95
Poll 145	33	6	25
Poll 146	113	3	45
Poll 147	32	1	23
Poll 148	71	6	81
Poll 149	13	2	100
Totals	687	28	615
TOWN OF DESERONTO			
Advance	28	0	24
Poll 150	99	16	92
Poll 151	42	11	27
Poll 152	62	4	70
Poll 153	91	14	80
Poll 154	28	4	23
Poll 155	49	7	51
Totals	399	56	337
VILLAGE OF TWEED			
Advance	28	0	24
Poll 156	83	6	48
Poll 157	86	7	58
Poll 158	131	5	107
Poll 159	53	1	118
Poll 160	37	1	50
Totals	442	15	471
TOWNSHIP OF HUNGERFORD			
Poll 161	96	10	24
Poll 162	65	3	38
Poll 163	73	4	144
Poll 164	117	2	45
Poll 165	27	0	15
Poll 166	23	1	125
Poll 167	5	3	13
Poll 168	31	2	76
Poll 169	70	1	56
Totals	507	26	518

GRAND TOTALS	
Grills (Cons.)	14,566
Hoskin (N.D.P.)	1254
Temple (Lib.)	13,839
Grills' Majority	728

THEATRE FEATURE TIMES

AT THE PARK — Ingrid Bergman, Rex Harrison, Alain Delon, Jeanne Moreau, Omar Sharif and Shirley MacLaine. 2.10 - 7.10 - 9.25.

AT THE PARK — All Color Show — "McHale's Navy Joins The Air Force". Tom Conway, Joe Flynn. 1.00 — 10.00. "The Sword of Ali Baba". Peter Mann, Jocelyn Lane. 8.45

Belleville Collegiate Auditorium

MON., NOV. 22, 1965

Curtain 8:45 p.m.

Program:
Rules, Progress (a new ballet) Solitaire (a new ballet)
Tryptych (a new creation)

Box Office open Mon. 9th - Sat. Thomas' Clay Store, 182 Front St., Belleville. Mail orders now - National Ballet Guild, Belleville Branch, Box 353, Belleville, Ont.

Tickets: $2.50, $2.00, $1.50, $1.00.

national ballet of Canada

RADIO

CJBQ BELLEVILLE

AM - 800

WEDNESDAY

6.05—The Pet Clinic. Lost, found, and pets to give away are announced.

6.08—What's Going On. Listeners in the Quinte area are informed by Lee Jourard of entertainment events in Quinte district.

6.10—In The Spotlight. Jack Devine reports on the latest happenings from the world of sports.

6.30—Interlude For Dining with John Ferraro.

7.05—At The Top. Part Two. Modern teen sounds of today are presented.

8.00—The Lively Arts. Part Three. This show features Belleville and district artists performing their best works. Hosted by Eleanor Lang.

8.35—Christian Frontiers.

9.00—Midweek Theatre.

10.30—Dave Charles with the "Late Show". Music for night time listening.

THURSDAY

4.10—At The Top. Music for the young moderns and young at heart. Hosted with the A Go-Go sounds of today's teen.

5.30—Interlude For Dining.

6.20—Today's Editorial. Informed speakers report and elaborate their views on todays issues.

7.00—Music reported by Casey Baldwin.

8.00—Young Canadian Artists. From Toronto with duo-pianists Dvinne Bouchard, Renee Morriset. Sonata in D Major, Mozart.

9.00—Symphony Hall. Montreal Symphony Orch.

10.00—The National News.

10.20—The Late Show.

FM - 97.1 m/c

WEDNESDAY

1.00—Impressions In Music. Art Watkins has his say in popular music as he presents some of the greatest and his own personal choice for your listening pleasure.

2.00—Music to have a look at.

6.15—Music in a relaxing mood from Stereophonic Sound.

7.30—CJBQ F.M. News Package. News, local, national, and world wide. The weather in store for you. Sports and a look at the days events.

8.00—Music To Live Like. Popular classics introduced by Jack Gallagher.

10.30—Interlude. Piano Chuck Foster has music soft and mellow for the close of yet another day.

THURSDAY

12.25—Luncheon Music. The very best in Pop, Rock and Roll music.

2.30—Masterworks of France. The greatest of French composers works are featured.

3.00—Impression In Music. Popular music with a touch of class.

4.00—News reported by Lee Jourard.

4.45—The Parade. Military music.

5.00—Music As You Like It. Classical music hosted by Eleanor Lang.

10.30—The Late Show. Music for the late listener.

TV-Radio Column

Battery Radio and Candles Good Things in Blackout

By CYNTHIA LOWRY

NEW YORK (AP)—This column, written in a chilly living room in front of a hearth fire and by the light of a single flickering candle, is essentially a love note to old-fashioned radio and the transistor receiving set.

Within moments after the lights of most of the northeast had dimmed and clicked out, Gargantuan power failure last night, local and network radio stations began mobilizing. Soon afterward, we knew it was not just a local failure but before fear or panic could take over, calm radio voices already were reassuring us and offering help.

Obviously, it wasn't easy for them to be on the air. Some of the broadcasts came from station transmitters across the Hudson River where there was still power.

Other stations used telephones to send their words to points from which they could be broadcast.

At any rate, radio performed for us a vital service. And no home should be without a working battery radio as well as a good supply of candles and matches.

Before the blackout descended, NBC television announced that two of its programs which had showed marked weakness in their Nielsen ratings would be cancelled in January and replaced by two more spy series.

Cancelled are O.K. Crackerby, a new comedy series, and King Family, which has not done well since it was shrunk to a half hour program.

One new spy drama will be Blue Light, starring Robert Goulet in a non-singing part. The other is a comedy spy series, The Double Life of Henry Phyfe, starring Red Buttons.

TV ENTERTAINMENT

WEDNESDAY

6.00—How's Business? (8)
News, Weather, Sports (11) (12)
6.30—Huntley - Brinkley - News (3) (8)
Cronkite - News (7) (10)
News, Weather, Sports (9)
Wild, Wild West (11) (12)
7.00—Doctor Kildare (3)
Cronkite - News (5) (10)
Dick Cavett's Sportsman (7)
Littlest Hobo (8)
Rifleman (10)
Daniel Boone (3) (8)
Newsweek (7)
Please Don't Eat The Daisies (11)
Bewitched (12)

WESTGATE PHARMACY
962-2852
Open Daily 'til 10 p.m.
FREE MOTOR DELIVERY

THURSDAY

6.00—How's Business? (8)
News, Weather, Sports (11) (12)
6.30—Huntley - Brinkley - News (3) (8)
Cronkite - News (7) (10)
News, Weather, Sports (9)
Man From U.N.C.L.E. (11)
7.00—Dr. Kildare (3)
Cronkite - News (5)
North Country Sportsman (7)
Littlest Hobo (8)
Rifleman (10)
Daniel Boone (3) (8)
Newsweek (7)
Please Don't Eat The Daisies (11)
Bewitched (12)

TAKE A FRESH LOOK AT THE ROYAL
ROYAL WINTER FAIR NOV.12-20 TORONTO

This year, take a fresh look at the Royal Agricultural Winter Fair. You'll see the biggest and best Flower show ever held in Canada . . . champion-bred livestock . . . exhibits of the latest developments in scientific agriculture . . . and the Royal Horse Show, where internationally famous riders compete for coveted awards. You'll be dazzled and amazed by the great variety of things to do at the Royal. Come to the Royal Winter Fair this year, and bring the whole family with you.

This year's Flower show is bigger and better than ever, with Floral Designers from all over the world showing their prize winning skills.

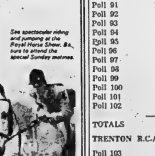

See spectacular riding and jumping at the Royal Horse Show. Be sure to attend the special Saturday matinee.

Horse Show Tickets Now on Sale
Evenings: $4.00, $3.50, $3.00, $2.50
Matinees: Sat. $2.00 Sun. $3.00, $2.00

ROYAL WINTER FAIR,
EXHIBITION PARK, TORONTO 2B

There's something for everyone at the Royal:
- POULTRY
- THEATRE
- CHILDREN'S ROYAL
- AUTO SHOW
- SHEEP SHEARING
- LIVESTOCK AUCTION SALE
- FARM IMPLEMENTS
- DAIRY LANE
- MEAT ARCADE
- TROPICAL FISH
- CAGE BIRDS
- INTERNATIONAL SALON OF PHOTOGRAPHY

ROYAL WINTER FAIR
GENERAL ADMISSION $1.00 STUDENTS 50¢ CHILDREN 25¢

8.30—Beverly Hillbillies (3) (7) (10)
Bob Hope (11) (12)
Target (8)
9.00—Bob Hope (3) (8)
Ed Sullivan Show (7) (10)
MOVIE—"Yellow Tails" (11)
9.30—Dick Van Dyke (3) (7) (10)
Festival (11) (12)
10.00—I Spy (3) (8)
Danny Kaye (5) (7) (10)
11.00—News, Weather, Sports (9)
Movie (12)
11.20—MOVIE — "Treasure of Pancho Villa (5)"
MOVIE: - "Montana" (7)
11.25—MOVIE: - "Nightmare" (10)
11.30—Johnny Carson (3) (8)
11.35—MOVIE: - "That Forsythe Woman" (11)
11.45—MOVIE: - "War Arrow" (12)
11.45—MOVIE: - "To Have and Have Not" (13)

Shindig (13)
8.00—Gilligan's Island (3) (7) (10)
Seaway (11) (12)
Donna Reed (8)
8.30—Laredo (3) (8)
Green Acres (5) (7) (10)
C. Crawford (12)
MOVIE: - "The Warkiest Shin In The Army" (5) (7) (10)
Dream of Jeannie (11) (12)
Bewitched (13)
9.00—Jerry Lewis (3) (8)
Tarzan (11) (12)
Bonton Place (13)
10.00—Jim Nabors (3) (8)
Big Valley (11) (12)
Days Of Summer (13)
11.00—News, Weather, Sports (9) (13)
11.20—MOVIE: - "Four Desperate Men" (5)
MOVIE: - "Ten Seconds To Hell" (7)
11.25—MOVIE: - "Yet Over The Atlantic" (10)
11.30—Johnny Carson (3) (8)
Seaway (12)
11.35—MOVIE: - "Theirs Is The Glory" (11)
11.40—MOVIE: - "The Houston Story" (12)

STARTS TOMORROW
FIRST BELLEVILLE SHOWINGS
In Color — Entertainment for All!

Their **ALL-NEW, ALL-WILD** full-length feature in TECHNICOLOR

TIM CONWAY-JOE FLYNN and the McHALE'S NAVY CREW
THRILL WITH ALI BABA AND HIS 40 THIEVES
Hit No. 2

PETER MANN
JOCELYN LANE
FRANK McGRATH
PETER WHITNEY

SPECIAL MATINEE THURSDAY AT 11.30 a.m.
DOORS OPEN 1.00 — CHILDREN 35¢

LAST DAY
"BUS RILEY'S BACK IN TOWN"
"I SAW WHAT YOU DID"
ADULT ENTERTAINMENT — COMPLETE SHOWS 7.00 - 8.45

(Advertisement)

ASTHMA QUICK RELIEF
CHRONIC BRONCHITIS
Are you off work, unable to sleep because you wheeze, cough or fight for breath? Use TEMPLETON'S RAZ-MAH specially made to help asthma sufferers breathe more easily. So you can work and sleep more comfortably. Only 85¢ and $1.85 at drug counters everywhere.

143-10

AT THE PARK — An artist's concept of some of the goings-on in Universal's feature zany comedy in Technicolor, "McHale's Navy Joins The Air Force", opening Thursday at the Park-Theatre, has Tim Conway, wearing as aviators helmet looking through the spy glass, Joe Flynn sitting on the bow of the PT Boat, Bob Hastings on the left wing with Billy Sands on the right and Yoshio Yoda anchored below. On the same program second big color feature "The Sword of Ali Baba". Special Matinee Thursday, Armistice Day, at 1.30 p.m. Doors open at 1.00 p.m.

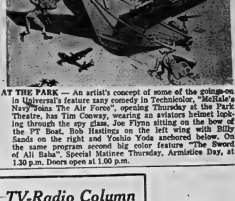

AT THE BELLE — A Swimming party is arranged for Gertie Lurkis (Jayne Meadows) and Peter Lind Hayes (Allan Drexler and Dorothy MacGuire in this scene from "The Yellow Rolls-Royce". Still Pictures in color and Wide-Screen, depicts the extraordinary lives and loves of three fabulous but curious owners and their cars over a period of years. Also in the "Yellow Rolls-Royce" are Ingrid Bergman, Rex Harrison, George C. Scott, Jeanne Moreau and Omar Sharif.

APPLAUSE! LOUD and CLEAR!
★★★★! FOUR STARS!
"You'll Fall In Love with 'The Yellow Rolls-Royce'"
A Fascinating Film Studded With Stars! It's A Lure!"
—NEWS

"DELIGHTFUL! A REAL HONEY OF A PICTURE! . . . THIS IS ONE YOU CAN JUST SIT BACK AND ENJOY!" —Journal-American

"A WINNER! THE MOST POLISHED FILM OF THE YEAR! . . . THIS IS ONE WHICH TO REVEL, NOT MEEK-LY ENJOY!" —World Telegram

The Screen's Most Exciting Cast in The Year's Most Magnificent Movie!

INGRID BERGMAN
REX HARRISON
ALAIN DELON
GEORGE C. SCOTT
JEANNE MOREAU
OMAR SHARIF
AND
SHIRLEY MacLAINE
ADULT ENTERTAINMENT

The Yellow Rolls-Royce
A Panavision and MetroColor
JOYCE GRENFELL MOIRA LISTER and EDMUND PURDOM

2.00 — IAN CARNEY WILTY COP
7.00 — BELLE — Smoke in Loves
9.00 — A FAMOUS PLAYERS THRILLER!

EXTRA! EXTRA! THURSDAY MAT. ONLY
2 SWELL COMEDIES!
4 COLOR FUN CARTOONS
Added! Tom & Jerry Cartoon
35¢

RADIANT QUEEN—Queen Elizabeth II smiles at crowd as she rides in the Irish State Coach from Buckingham Palace to Westminster in London Tuesday for the traditional opening of the new session of Parliament. The queen called for a peaceful and honorable solution to the Rhodesian crisis 'on a basis acceptable to the people of the country as a whole". (AP Wirephoto by cable from London)

Business Briefs

By THE CANADIAN PRESS

SALES UP

Canadian department store sales in the last week of October were 10.3 per cent higher than in the corresponding week of last year, the bureau of statistics reported Tuesday.

SUSPEND TRADING

The Canadian Stock Exchange suspended trading Tuesday in shares of Alscope Consolidated. Nicholas Martini, president of Alscope, said the suspension was unjust. A stock exchange official called him after the suspension, he said, and told him that Alscope had failed to comply with a regulation that requires companies to file information on new acquisitions or expenditures which total more than $25,000.

Diefenbaker Starts Back To Ottawa

PRINCE ALBERT Sask. (CP)—Taking it easy after a high - pressure election campaign, Conservative Leader Diefenbaker today starts wending his way back to Ottawa by train from this city of 25,000.

His private railway car will be hooked on to a freight train at dusk for a trip to Saskatoon. There it will be added to the CNR's trans - continental train The Panorama, for the ride to the capital.

The 70-year-old prairie lawyer, who helped prevent a Liberal majority but failed to regain power himself, spent the election weekend in his private car parked on a Prince Albert siding.

Mr. Diefenbaker's train is expected to arrive in Ottawa Friday evening. Aides said tentative plans for a hunting trip here for prairie chicken fell through.

Mommy, Your Shouting Broke the Lights!

TORONTO (CP)—In the cool—and the dark—of the night, southern and eastern Ontario residents reacted to a massive power failure by doing, in most cases, what comes naturally.

The lights went out at 5:16 p.m. EST Tuesday, after a breakdown on the United States-Canada power grid.

Just at that moment, a suburban Toronto housewife, exhausted from coping with four frisky tots all day, bellowed at them to keep quiet.

"Mommy," the tots cried, almost in unison. "Your shouting broke the lights."

In London, Ont., theatre-goers were just settled down for the feature movie, I Saw What You Did, when the lights went out.

In Brockville, illumination came from an unexpected source—the brightness of a still-burning, million-dollar fire that swept a whole city block.

Among the cities and towns affected by the blackout were Toronto, Hamilton, London, Kitchener, Waterloo, Brockville, Trenton, Perth, Prescott, and Smiths Falls. Power was fully restored by 8:30 p.m.

In Toronto, thousands of home - bound workers slipped into the nearest bar to drink by candlelight, avoiding jammed subway or trolley stations.

For subway passengers who did get caught underground, between stations, city transit officials provided a ladder so they could step from the cars and make their way in the dark to the nearest exit outdoors.

Citizens risked injury in the dark by directing traffic at busy intersections where lights were not operating. Two teen - age girls, on their way to night school, took over traffic direction at a suburban Don Mills intersection.

Eric Conroy, a 20-year-old student, was warned by police he would get no compensation if he was hurt, but directed traffic anyway. "Somebody had to do it, or there would have been people killed."

A passing truck driver gave him flares, and a woman motorist handed him a whistle.

Toronto's Mount Sinai Hospital put its emergency power to good use during the blackout by delivering three babies.

Toronto Police Chief James Mackey said there were no serious law enforcement problems.

"But it's a good thing the stores were closed or closing when the power went, otherwise there might have been a good deal of theft," he said.

At Toronto's Don Jail, the electrically-operated cell locks clamped shut and stayed shut while the power was off.

BLACK'S MEAT MARKET

QUALITY ? EXCELLENT!
PRICE ? RIGHT!

Sirloin T-Bone or Wing Steak .. 65¢ lb
Round Steak Sirloin Tip or Rump Roast .. 69¢ lb

BONELESS POT ROASTS ..... lb. 39c

RINDLESS Breakfast Bacon ... lb. 65c
COOKED Smoked Picnics ... lb. 59c

YOUNG BEEF LIVER ..... lb. 43c
FEARMAN WIENERS ... 1 lb. pkg. 49c

RIB STEAKS ..... lb. 55c
PRIME RIB ROASTS ..... lb. 53c

HIND QUARTERS OF BEEF ..... lb. 49c
SIDES OF BEEF ... lb. 41c

SLICED COOKED HAM ..... lb. 99c

FRESH GROUND HAMBURG ..... 4 lbs. 1.00

PORK HOCKS Skinless SAUSAGE 3 lbs 1.00
MARGARENE VEAL PATTIES COUNTRY SAUSAGE 4 lbs 1.00

THURSDAY NIGHT! BUTTER lb. 50c with 2.00 meat order 2 lbs. per customer

CN's Red "Bargain" travel days are here!

Get ready to roll! CN's Red, White & Blue 'Calendar of Savings' is red hot with the year's biggest travel bargains. Red "Bargain" fares bring longer trips right within range of your budget. You can travel more because your money goes farther. Pick a date—Red, White or Blue—and go. You'll like the price. And you'll enjoy the 'Travelwing' comfort of CN's fast, transcontinental and inter-city trains. Relax in a wide variety of travel accommodations. Enjoy elegant lounges and dining facilities. Plus delicious complimentary meals when you travel in sleeping or parlor cars! Extra savings when two or more share the same sleeping accommodation. Go CN. It's the thrifty way to go. And the most enjoyable way to save. Three easy-going credit plans: Charge-a-Trip, Go Now—Pay Later, and CN Credit Card. And you can phone for your 'Tickets by Mail'. Get away now on a roll-away Red Bargain!
Look over these one way coach travel fares.

belleville to:
halifax $18.00
montreal $5.20
toronto $2.90
windsor $7.90
winnipeg $23.00
vancouver $43.00

CN

roll-away red bargains

DRESS SALE!

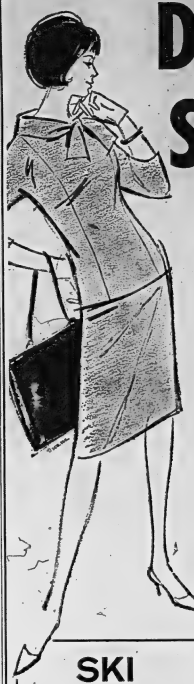

Famous 'Picadilly' and 'Cricket' styles. The newest in styling for the junior figure. A good chance to save on fashions that are "In"

REG. 14.98 TO 16.98
NOW $9.97
AND
$12.97

SKI JACKETS 10% OFF

WINTER COAT SALE

A wonderful assortment of beautiful fur trimmed and untrimmed coats in the finest fabrics and styles.

REG. 39.98 TO 119.98
NOW
$32.97 TO $99.97

D'Arcel's

269 FRONT ST. DIAL 962-4018

YOUR TRAVEL AGENT
ROLUF'S TRAVEL CENTRE
227 FRONT STREET DIAL 962-9201
"TRAVEL IS YOUR PLEASURE... YOUR PLEASURE IS OUR BUSINESS.

Pat WANT ADS to work for you

WANTED MALE

Aluminum Company Of Canada Limited Kingston Workers Required

Senior Mechanical Draftsman

Candidates should be graduates of a Technical High School or an Institute of Technology or hold an Ordinary National Certificate.

Two to four years experience in a mechanical drafting office is required.

Permanent position, offers excellent working conditions. Benefits include Medical, Vacation, Pension and Life Assurance Plans.

Apply in writing, giving full details of education and experience to:

Employment Manager
P.O. Box 2000
Kingston, Ontario
or
Contact your local National Employment Service Office
N9-21

LINCOLN SCHOOL OF WELDING
Phone 962-2511
Sorry Temporarily Filled
Please Make Enquiries For First Opening
962-4828
O6-e-e-m-w-f-tf

RESPONSIBLE MEN FOR SALES LEADERS
$300. TO $450.
PER MONTH
INITIAL INCOME

A leading Canadian Corporation invites application from men who desire executive status and the potential for management in its expanding major expansion program. Accepted candidates will receive a full training to undergo an intensive course of instruction in the opportunity of qualifying for our Management Training Plan. Basic income plus incentive compensation and pension plan. For appointment write Box A-49

THE INTELLIGENCER

Giving full particulars as to employment, marital status, age, education and telephone number.

Products - Marketing

THE EMPLOYER

A large expanding industrial organization, with world wide affiliations.

THE POSITION

A senior internal sales position, with responsibilities initially in the area of general products and steel products. Prior to expanding into the complete functional role, which will present as quickly as the abilities of the individual will permit.

THE APPLICANT

A senior graduate with ambitious qualities between the age of 20-30. Possessing a sound knowledge, marketing and sales aptitudes in the technical challenges required to attain senior management status.

Salary is open and a generous fringe benefit and pension plan. Relocation will be arranged. All replies will be received in the strictest confidence.

REPLY TO BOX A-19
THE INTELLIGENCER
N9-21

SALESMAN

Due to expanding sales we have an opening for an experienced man with good used car background. Salary, gas allowance, and car supplied. Plus good commissions. Company benefits. Grow with a growing dealership.

Apply MEL MAREN
STEVENSON FORD SALES LTD.
321 NORTH FRONT
962-9141
N9-21

LOT MAN
Experienced for New and Used Car Dealer. Good Wages. Company Benefits.
STEVENSON
Ford Sales Ltd.
962-9141
N9-21

OPPORTUNITY

FOR YOUNG, ENERGETIC MAN/ PREFERRED AGE BRACKET AGE 29 TO 35 AS CLERK IN FOOD OUTLET

For the man who shows interest, enthusiasm and ability, we offer steady employment, excellent benefits and chance for advancement. — Reply in Box A-20 The Intelligencer giving Age, Marital Status, Previous Experience and Salary Expected.
N10-21

YOUNG MAN 18 TO 25 to call on country customers in Frankford district. Must be ambitious, have dependable car. Good salary and a permanent job. Location. 962-6144.
N10-21

WANTED MALE

LICENCED BODY MECHANIC
— Group Insurance
— Good Wages
Apply To
FARRELL MOTORS
35 Emily Street
N10-21

CLASS A MECHANIC
For Night Service
Two Shifts
Usual Company Benefits
Apply In Person Manager
CANADIAN TIRE CORP.
348 COLEMAN ST.
N10-tf

EXPERIENCED AUTOMOTIVE MACHINIST
Or Will Train Suitable Person
Apply E. J. POPE
c/o GARLOCK SUPPLY
BELLEVILLE LTD.
88 HANNAH ST.
Belleville, Ont.
N10-21

YOUNG MAN REQUIRED 18-30 years. Opportunity to learn the Upholstering Trade. Apply Trenton Bedding Co. Limited.
N10-41

DAILY NEWSPAPER REQUIRES service of a junior reporter. Minimum educational requirements grade eleven. Good opportunity for person who desires to get into a field where there is a worthwhile vocation. Apply Box A-18 The Intelligencer.
N4-tf

RELIABLE MARRIED MAN on modern dairy farm, everything supplied. Apply Box A-12 Picton Review.
N9-31

WANTED MECHANIC. J. I. CASE dealer requires mechanic experienced in farm machinery. Vern Chitty, Trudeau Equipment, 968-3139.
N10-21

SECURITY OFFICER — MAN 30-50 years of age, for full and part time day employment. Some experience preferred but not essential for security and reception duties. Apply Belleville Employment Office.
N10-21

LICENCED MECHANIC WILLING to move to Picton. Excellent salary to start with increases. Apply Box A-13 The Intelligencer.
N9-21

DRIVER SALESMAN FOR ESTABLISHED bread route. Highest commission paid. Excellent benefits including welfare plan and pension. Apply 10 Bleecker Ave. Apply Local 173 Bakery Belleville 393-5171 after 7 p.m. Collect.
N10-21

CLASS A MECHANIC

All Company Benefits
Good Renumeration
Apply to Service Manager
CANADIAN TIRE CORP.
348 COLEMAN ST.
N10-tf

WANTED FEMALE

BABY-SITTER FOR ONE CHILD, in child's own home, 5 days a week, 8 hours a day, Monday to Friday, Belleville area. Phone 962-6365 after 5 p.m.
N10-21

WOMAN TO BABY SIT IN CHILD'S HOME, Monday to Friday. Phone 962-2899.
N10-21

BABYSITTER IN CHILD'S HOME 8:30 a.m. Monday to Friday. 962-2899.
N10-21

WANTED CAPABLE HOUSEWOMAN to look after two children. Reference. Box A-14 The Intelligencer.
N9-21

YOUNG WOMAN WANTED to live in home with four children. Mrs. Preston 962-4813 after 5 p.m.
N8-tf

WOMAN WANTED TO CARE FOR home and 2 children. Live in. Trenton 392-4813 after 5 p.m.
N8-tf

RELIABLE BABY-SITTER, for pre-school child in child's home, East Hill, 962-6528.
N10-21

BABYSITTER FOR 2 CHILDREN in children's own home 7:30 a.m. — 4:45 p.m. 968-7411 after 5 p.m.
N10-21

COMPANION TO ELDERLY WOMAN. Must be willing to help with light duties. Live in. Box A-10 The Intelligencer. Phone 968-6283.
N9-21

WANTED MALE OR FEMALE

LOOKING FOR HIGHLY INCOME PLUS BETTER PROSPECTS FOR ADVANCEMENT TO MANAGERIAL POSITIONS
HERSHEY BIGNOS REALTOR
Member Trenton-Ontario Canadian Real Estate Boards
Offers Excellent Commission and Realtor Education Plan. Experience, Salesmen, Sales Manager, Men or Women Call Today
962-4281
N9-21

EMPLOYMENT WANTED

TOM'S HANDI-SERVICE

Small Appliance Repair, Windows, Floors, Painting, Cleaning, Yards Cleaned and Repaired. Painting Inside, etc.
YOU NAME IT
WE DO IT
968-9649
N10-41

HOUSEWORK BY THE DAY — 962-6144.
N10-21

CLEAN CELLARS, YARDS, DO odd jobs. Reasonable. Clip ad, keep ad. 962-3099.
N8-tf

PAPERHANGING AND INTERIOR painting. Reasonable rates. Ph. Vine, 968-4125.
N10-21

F. S. HURBIS, PAINTING INterior and exterior. Carpentry joint filling. 962-8388 after 5 p.m.
N10-21

HOME RENOVATIONS, PAINTing, carpentry and plastering. Free est. Ph. 962-8734.
O2-tf

ACCOMMODATION WANTED

TWO BEDROOM APARTMENT OR house in or near Belleville by December. Phone 962-6054 after 5 p.m.
N10-21

WANTED TO RENT — 3 BEDroom house, garage, with large lot, preferably Thurlow Twp. Write Box A-11 The Intelligencer.
N10-41

WANTED

BARRETT'S NEED PIANOS IN exchange for Belleville Trade or buy cash. The F. M. Barrett Co. 111 Hamilton St. Peterborough.
A-tf-e

CUSTOMERS TO SAVE MONEY at The Bank. 105 Station Street. Belleville. Phone 962-2241. Bank pay attention.
O13-tf

WANTED TO BUY OLD VIOLINS any kind, write Box A-01 Dominion Conservatory of Music, Toronto.
N10-21

THE DICK GARDINER BAND now booking for Fall and Winter season 962-8037.
Q19-11m

REAL ESTATE WANTED

THINKING OF SELLING?

We Need Your Home
List With
TOM DUTTON
Real Estate
962-9279
N9-21

ROOM AND BOARD

LARGE FURNISHED BEDROOM $7. weekly, 83 West Bridge St.
N10-21

BEDROOM HEATED, KITCHEN privileges, East Hill, 962-6144.
N10-21

ROOM AND BOARD IN PRIVATE home for working girl. Apply also middle-age women. Non-smoker. Box A-4 The Intelligencer.
N9-21

COMFORTABLE BEDROOM FOR modern home, quiet, East Hill, business gentleman preferred, board optional. Phone 962-5339.
N10-21

ONE LARGE WARM FRONT BEDroom, Spacious closet space. Quiet home. 962-6338.
N8-31

YOUNG WOMAN WANTED TO share room and board, close to bus and downtown. 962-6049.
N8-31

HOME AWAY FROM HOME. Private bathroom, parking, etc. Shared large bedroom. Board optional. 962-3332
S27-tf

TO LET

HEATED APARTMENT: 3 ROOMS bath and private entrance. 253 Bridge St. East, Belleville.
N10-21

THREE BEDROOM HOUSE IN Thurlow Township. Available Dec. 1, 1965. 962-6144.
N10-21

THREE BEDROOM, HEATED APARTMENT IN TRI-PLEX
Refrigerator, Stove, Laundry facilities, TV Hook-up
Available Nov. 1
10 APPLEWOOD DRIVE
962-7642
N8-10-12-13

$55.00 MONTHLY

MODERN SELF - CONTAINED APARTMENT including living room, kitchen, bedroom and bathroom. East Hill location in a 4 suite apartment building.
PHONE 962-5397
W. J. McCORMICK
REALTY LTD.
89 Station Street
O22-e-e-m-f-tf

GIRL WANTED TO SHARE FURnished apartment, East Hill. Available Nov. 1st. Phone after 5 p.m.
N10-21

3 BEDROOM HEATED APARTment, central, east hull. Possession Nov. 1st. Phone Belleville Real Estate, 968-6471.
N10-41

6 ROOM HOUSE WITH BATH. Newly decorated, heated. East Hill. $70. monthly. 968-6471.
N10-41

3 BEDROOM BUNGALOW, CENtral location, Shannonville. $75 monthly. 968-6471.
N10-41

FOR ONE OR TWO MONTHS ONLY, newly furnished apartment, East Hill Central. Phone 962-1111.
N10-21

TO LET

DECEMBER 1ST, LARGE HALF double house, near Bay Shore, 6 rooms, 2 bedrooms, sunroom, East Hill. Phone 962-9436.
N10-31

SMALL APARTMENT, UNFURNished 2561/2 North John Street. 962-6200.
N10-tf

THREE-BEDROOM APARTMENT Newly decorated On Bedeville Road 962-1006
Ap5-tf

NEW SIX-PLEX
EAST HILL
2 bedroom heated apartment on main floor. Tiled bath, tiled stove, frig., washer and dryer, balcony and parking.
RENT $93. PER MONTH
AVAILABLE DEC. 1ST
962-4661
N10-31

DECEMBER 1, SIX ROOM BUNGalow, 2 bedrooms, laundry facilities, all fenced, nearly completed. East Hill central Ext. 962-9430.
N10-31

Bellevue Apartments

Patterson Street

1 and 2 Bedroom Apartments
Available Immediately
On First and Third Floors
Rent $70. to $90.
Call 968-5363
S11-tf

APARTMENTS AND HOUSES TO Rent. Contact Gordon Real Estate Broker 962-4246. Office 247 Dundas Street.
N10-tf

EAST HILL, SELF-CONTAINED 3 bedroom heated apartment. Available December 1st 3 months only. 962-5000
Q21-tf

COMFORTABLE HEATED FURNished apartment, two large rooms, East Hill on bus route. Separate entrance. 968-9214.
N9-21

NICE HEATED APARTMENT 3 bedrooms. Rent $75. 184 Dundas Street
O3-tf

TO LET

3 ROOM APARTMENT SUITable for elderly couple, bathroom, kitchen stove and refrigerator. Reasonable. 962-6711.
N10-21

HALF DOUBLE BRICK HOUSE, 3 bedrooms, East Hill, Rent $85 monthly, 962-6343 days, 962-4536 evenings.
N10-21

CLEAN BRIGHT APARTMENT, 2 bedrooms, $90 monthly. Phone Hill, 885, monthly, 962-6810.
N10-21

IMMEDIATE POSSESSION, EAST Hill, 3 bedroom heated flat. Short term lease if desired. Phone 962-6711.
N10-21

SEVEN ROOM HOUSE, 153 Station Street, Available November 15. Phone 962-9955.
N4-tf

COMFORTABLY AIR CONDITIONED heated 3 room apartment with bath, adults only. 13, 962-4873.
N10-21

BEDROOM APARTMENT, PRIvate, 238 Dundas East, immediate possession. Phone 962-9536.
N10-21

ROOM ROOM BASEMENT APARTment, fully furnished, heated, East Hill. Available Dec. 1. 962-6711.
N10-21

LARGE 3 BEDROOM BRICK house, 2 bathroom, 2 storey with 3 minutes passed 401 on Foxboro Road. 968-6833.
N10-21

ONE BEDROOM APARTMENT, large and modern, heated and well furnished, heavy-duty stove and frig, bed and chesterfield if desired, new heated, West Hill on bus route. 962-1611.
N10-21

BACHELOR APARTMENT, 3 rooms and bath, heated, furnished, $95.00 per month. Apply 10 Sidney Street.
N10-21

ROOM AND BOARD IN PRIVATE home for working girl. Apply also middle-age women. Non-smoker. Box A-4 The Intelligencer.
N9-21

FIVE ROOMS, UNHEATED, Available Dec. 1. Phone 962-2121.
N10-21

TWO BEDROOM UNFURNISHED apartment, East Hill, close to bus stop. Also furnished heated bachelor apartment. Phone 968-9361.
N10-21

3 ROOM APARTMENT, HEATED private, East Hill, 962-9441.
N10-21

3 ROOM APARTMENT, HEATED unfurnished, East Hill, 962-9441.
N10-21

FOR SALE

FURNITURE DISCOUNTS — stereo combinations, chesterfield suites, coffee and end tables, bed and mattress sets, dressers, bookcases, mattresses refrigerators, stoves, automatic washers, record decks, sewing machines, tape recorders, radios, TV sets, electric guitars and amplifiers, furniture and appliances in Quinte area. Open daily 9 a.m. to 9 p.m. Belleville Furniture Mart, 257 Front St. Belleville 962-2421. Trenton 392-2421. Pioneers, Liquidators, Appraisers.
O7-tf

CURSON'S NEW AND USED building supplies. Everything for all the family at Bay Shore Farm. Army boots and shoes.
A-tf

UPHOLSTERING, OLD AND modern furniture, also chrome dinette chairs. Custom made chairs, fabrics, free reasonable Call anytime, 962-7523.
Q14-tf

SECONDS, SMUDGES, SKIDOOS, new and used. Lowest priced, most complete selection, from the best deal anywhere, see Boire's Marine, Brighton.
N10-tfn

GOOD SELECTION OF USED plastics, Bell, Sherlock-Manning, Also two Bell Organs, Hilchson's, 340 Front St.
N7-tf

MEN'S COATS AND SUITS MANufacturers samples and some slightly used. 207 Front St. E. Belleville.
O31-tfn

TEENAGE SKIN PROBLEMS? solved with Bonnie Ball. 1000 lotion at Lalonde's, Belleville.
N11-tf

LADIES' GREY FALL COAT size 16-20. Men's tan coat, size 40. 962-5111.
N11-tf

ELECTRIC — ELECTRIC IRONgun. Phone 396-2211 Deseronto.
N10-21

TEEN DOLL CLOTHES, LITTLE girls' clothes, will make to measonable, excellent selection. 962-2946. Christmas shopping 19-61
N10-21

WALNUT FLATWARE CHEST with drawers, excellent condition. Children's overshoes in various sizes. Man's heavy winter overcoat, 968-6214.
N9-31

SHORT FUR JACKET, BROWN seal, Size 38. Good as new Phone 962-6836. 213 George St.
N9-31

CLEARANCE

20-Ft. Used All Channel TV AERIALS

Fully Reconditioned
New Leads, New Guy Wires
GUARANTEED
PRICED TO SELL
FINKLE ELECTRIC
324 PINNACLE ST. — 962-5331
23-e-w-f-tf

BICYCLE AND TRICYCLE REPAIRS
All Makes
CANADIAN TIRE
348 COLEMAN ST.
Belleville
S22-e-w-f-tf

SKATES
New and Used
Exchange
Skates Sharpened
STEPHEN LICENCE LTD.
968-5363
O27-e-w-f-tf

CANADIAN TIRE
968-6701
MUFFLERS INSTALLED
Includes Mufflers, Clamps and All Labor
Guaranteed Rust Proof
No Hidden Charges

CHEV. and PONTIAC
'54 to '64
6 and 8 Cylinder
Other Auto Stores Pr ... $7.98
Our Price Installed $6.36
Less Cash Coupons
Your Price Installed $6.12

OUR SERVICE DEPT.
OPEN TIL 9 P.M.
Monday/Thursday Friday
Also Valid At Our
Service Centre Dundas St. E.

PICTURE FRAMES
7 x 9 — $2.80
8 x 10 — $2.90
10 x 14 — $3.20
11 x 16 — $3.70
14 x 18 — $3.90
16 x 24 — $4.10
18 x 24 — $4.50
20 x 24 — $4.80
24 x 30 — $5.60
(Ready Finished)

MIRRORS
(Ready Framed)
14" x 50"
Very Suitable for Christmas Gifts
While They Last $2.98
Sherwin-Williams Co.
303 FRONT STREET
962-9424
N10-41

REFRIGERATOR DISPLAY CASE
3 Shelves; 8 Feet Long; Beautiful Condition
Complete With New Compressor unit — Specials at $800.
968-6413

1 PAIR GIRL'S WHITE FIGURE skates, size 2. Girl's white hockey skates, size 2. Excellent condition. 962-6144.
N10-21

CANADIAN TIRE
968-6701
MUFFLERS INSTALLED
Includes Mufflers, Clamps and All Labor
Guaranteed Blow Proof
No Hidden Charges

DODGE and PLYMOUTH
'55 to '64
6 and 8 Cylinder
Other Auto Stores Pr ... $9.98
Our Price $8.96
Less Cash Discount Coupons
Your Price Installed $8.04

OUR SERVICE DEPT.
OPEN TIL 9 P.M.
Monday Till Friday
Also Valid At Our
Service Centre Dundas St. E.
N10-41

APPLES — McINTOSH COUNTRY lands, sweets, snows, delicious Basket of bushels, direct from Quinte orchardman's cooperative. Rosemount Fruit Farm, 968-6809.
O9-tfn

KNITTING MACHINE, $75. Phone 962-6662.
N10-21

FOR SALE

GUNS BOUGHT SOLD, TRADED and repaired. Also ammo, fishing tackle, camping equipment, outboard motors. Bridge Sporting Goods 962-6262.
P21-tf

ALUMINUM DOORS — 961.56. Aluminum windows $12.50 Free installation Moore Enterprises. 968-7841
N10-21

REMOVE CORNS, CALLUSES and warts painlessly in 30 minutes. New Corn Master only $1.00 postpaid. Ph. 962-2252
N10-21

7 TEE CHRISTMAS CAKE TINS loose bottoms, Retails $7a set. Special $3.50 set. Phone Trenton 392-4813.
N10-21

TWELVE STRING GUITAR, NEW condition. 962-6144.
N10-21

WALNUT DESK, SECRETARIAL mirror, Dresser with mirror. 968-7139.
N10-21

REMOKE AUTOMATIC WASHer $19.95. 962-6144.
N10-21

3 BABY'S CRIB NIGHT CHAIR, Commode, 962-3818.
N10-21

AUTO

CENTRE

1969 CHEVROLET
4-DOOR SEDAN
LIC. NO. 979-893
Finished in brilliant factory two-tone Autumn Bronze and Sandalwood Brown and ivory deluxe interior. Equipped with Chevy's ever-popular 283 cu. in. cylinder motor, easy-steering automatic transmission, courtesy lights, windshield wipers, and white wall tires. Absolutely new. This car is very sharp in appearance and mechanically fine. Priced sold for our low balance of $988.40 including all taxes. Only $300. down payment and no payments due until Jan.

Contact The Manager
968-9000 — 968-8300
646 DUNDAS STREET
(Opposite Dodge Carside)
Open 9 A.M. 'til 10 P.M.

NOW
"CHEVROLET"
Life Guard Safety Features
The Best Buys In Safety
at
CANADIAN TIRE
NO MONEY DOWN
CANADIAN TIRE
968-6701
J-tf

— PRICED TO SELL —
1964 ACADIAN Beaumont
Sports Deluxe, Palomar Red — Bucket Seats, Console, Rosette Floor Shift — Loaded with extras.
CALL 968-5887 NOW!
N10-21

1953 DELUXE VOLKSWAGEN deep red with white sidewall tires. Completely rebuilt motor. Ready for only $695. Hurry! Don't delay more, just across the Bay Bridge.
N10-21

1954 AUSTIN A-40 SEDAN, CUSTom built, good shape and clean. Reasonable 962-1883.
N9-31

48 HALF-TON FORD TRUCK, Good condition.
N9-21

'63 VALIANT, 4-DOOR SEDAN, 6 cylinder, automatic, power steering, power brakes, 2 tone, mileage. Call after 5. 962-6144.
N8-tf

$2150.
— PRIVATE SALE —
'64 CHEV. Bel-Air
—Maroon, — 4-Door Sedan —Automatic — Air conditioned — White Wall Tires
—Power Brakes — Radio with Rear Speaker
—3 Speed Windshield Wipers —Windshield Washer
—Tinted Windshield —Dual Exhaust
—Vinyl Seat Trim —Floor-Carpet
Car may be seen at 20 WALLBRIDGE CRESCENT Call 962-6144
Ask for Jim — 962-2015 after 5 p.m. or 962-7011 After 3:30 p.m.
N10-21

1963 CORVAIR MONZA, 4-SPEED transmission, 4 bucket seats, excellent condition. 963-2224 after 5 p.m.
O14-tf

'62 DELUXE VOLKSWAGEN
Lic. No. J-81145. This car has been driven only 20,000 miles and looks and drives like new.
ONLY $995.
RUSSELL MOTORS
ROSSMORE
Just Across The Bay Bridge
968-5100
N10-41

SPECIALS

1958 VAUXHALL

4-Door Sedan, New Paint, Good Tires, Heat and Heater, Running real well.
ONLY $250.
LIC. NO. 31303D

1956 FORD

Four-door Sedan, V-8 Automatic in fair running condition.
LIC. NO. H96033
ONLY $49.50

145 Station Street
MORLEY WARD MOTORS
Phone 962-3977

ONE-TON TOW TRUCK
Good Condition
Apply
FARRELL MOTORS
35 EMILY STREET
N10-21

'61 CHEV. SEDAN, 6 CYLINDER original silver grey paint, automatic transmission, radio and winterized. $875. Terms if desired. Sterling 965-2171.
N10-21

FOR SALE

—HUNTERS' SPECIAL—
303 BALL AMMUNITION
Army Surplus
Bonus of 25 Shells
$3.50
DOMINION
TIRE STORES
14 Bridge Street West
968-5575
O23-tf

TV Towers, Rotors
And Antenna, New and Used Sales and Service
ALL WORK GUARANTEED
Free Estimates at No Obligation
Quinte Cha Be Actuated Radio Equipped
N9-21

Quinte Antenna Service
R. R. 2 Belleville
962-2509
Owned and Operated by Bill Bowler
N9-21

LET DODEY'S REMOVE SUPPERTIME WORRIES
With Delicious FISH AND CHIPS With COLE SLAW
FREE DELIVERY on All Family Packs
From 4:30 to 7 p.m.
5 Orders For $5.
CALL 962-0149 — 403 Front St.
N10-21

SCALECTRIC CAR RACE SET. like new condition. Set includes car and mattress. Cheap. Man's ice skates, size 39. 962-5206.
N10-21

CANADIAN TIRE
968-6701
MUFFLERS INSTALLED
Includes Mufflers, Clamps and all labor
Guaranteed Blow Proof
No Hidden Charges

FORD and METEOR
'55 to '63
6 and 8 Cylinder
Other Auto Stores Pr ... $8.98
Our Price $7.36
Less Cash Discount Coupons
Your Price Installed $7.08

OUR SERVICE DEPT.
OPEN TILL 9 P.M.
Monday Through Friday
Also Valid At Our
Service Centre Dundas St. E.
N10-41

TWO DUO-THERM OIL HEATERS, 2 sets. Phone 962-6321.
N10-21

NEW WARDROBE, 4 PC. VENEtian blinds, 2 ladies' coats, 2 dresses, size 14. 962-6144.
N10-21

FRENCH DOORS, 10 CHOICE sizes 30" high x 78" wide. 968-9002.
O13-tfn

UNDERWOOD CALCULATOR Adder, 8250. Underwood electric typewriter 5100. Remington 5370. Thermofax copying machine 5100. Desks, chairs, filing cabinets. Desking machine 1125. Microscope 5150. Electric stove 30-inch. Refrigerator 5125. Electric fan 5125. Desk lamp 5125. Typewriter 5125. Desk after 6 p.m. week days.
N8-21

LARGE OIL BURNER, WITH FAN attachment 5325. Phone 968-7139.
N10-21

FOR SALE

GOOD SELECTION OF USED plastics, Bell, Sherlock-Manning, Also two Bell Organs, Hilchson's, 340 Front St.
N7-tf

MEN'S COATS AND SUITS MANufacturers samples and some slightly used. 207 Front St. E. Belleville.
O31-tfn

TEENAGE SKIN PROBLEMS? solved with Bonnie Ball. 1000 lotion at Lalonde's, Belleville.
N11-tf

LADIES' GREY FALL COAT size 16-20. Men's tan coat, size 40. 962-5111.
N11-tf

ELECTRIC — ELECTRIC IRONgun. Phone 396-2211 Deseronto.
N10-21

TEEN DOLL CLOTHES, LITTLE girls' clothes, will make to measonable, excellent selection. 962-2946. Christmas shopping 19-61
N10-21

WALNUT FLATWARE CHEST with drawers, excellent condition. Children's overshoes in various sizes. Man's heavy winter overcoat, 968-6214.
N9-31

SHORT FUR JACKET, BROWN seal, Size 38. Good as new Phone 962-6836. 213 George St.
N9-31

SINGER AUTOMATIC ZIG-ZAG sewing machine, does fancy stitching, buttonholes, embroidery and blind hems. No attachments required. Full cyclinder model, easy operating automatic transmission, courtesy lights, windshield wipers, and white wall tires. Absolutely new. This car is very sharp in appearance and mechanically fine. Priced sold for our low balance of 9068.40 including all taxes. Only $300. down payment and no payments due until Jan.

Contact The Manager
968-9000 — 968-8300
646 DUNDAS STREET
(Opposite Dodge Carside)
Open 9 A.M. 'til 10 P.M.

BOY'S USED BICYCLE, 28-INCH in good condition. Phone 962-6144.
N10-21

DIRECT FROM FARM, SIDES OF beef for freezer. Cut, wrapped. 968-6214.
N9-31

COCA-COLA VENDING MACHINE in A-1 condition. Will be sold to the equipped cooler size 15 x 24, 14 1/2 inches deep, 34 inches high. 962-9069 between 7 and 7:30 p.m.
N10-21

BRICK HOUSE, CONTAINS 3 apartments, the rents produce a balance in easy monthly payments of $100. Immediate possession. Phone Belleville 962-2241 Phone Brighton 475-0460.
N9-31

6 CU. FT. FRIGIDAIRE REFRIgerator, 2 years old, 5 years on it, then table priced for quick sale. Ph. Brighton 475-0460.
N9-31

COMBINATION TV AND RADIO, and record player. 304 West Moira, Belleville 962-2506.
N10-21

RECONDITIONED TYPE, PHILIPS 12" portable TV, with aerial, guaranteed 3 months. Price complete 5115. Bob James TV, 962-2020.
N10-21

SCALECTRIC CAR RACE SET. like new condition. Set includes car and mattress. Cheap. Man's ice skates, size 39. 962-5206.
N10-21

CANADIAN TIRE
968-6701
MUFFLERS INSTALLED
Includes Mufflers, Clamps and all labor
Guaranteed Blow Proof
No Hidden Charges

FORD and METEOR
'55 to '63
6 and 8 Cylinder
Other Auto Stores Pr ... $8.98
Our Price $7.36
Less Cash Discount Coupons
Your Price Installed $7.08

OUR SERVICE DEPT.
OPEN TILL 9 P.M.
Monday Through Friday
Also Valid At Our
Service Centre Dundas St. E.
N10-41

$2150.
— PRIVATE SALE —
'64 CHEV. Bel-Air
—Maroon, — 4-Door Sedan —Automatic — Air conditioned — White Wall Tires
—Power Brakes — Radio with Rear Speaker
—3 Speed Windshield Wipers —Windshield Washer
—Tinted Windshield —Dual Exhaust
—Vinyl Seat Trim —Floor-Carpet
Car may be seen at 20 WALLBRIDGE CRESCENT Call 962-6144
Ask for Jim — 962-2015 after 5 p.m. or 962-7011 After 3:30 p.m.
N10-21

1963 CORVAIR MONZA, 4-SPEED transmission, 4 bucket seats, excellent condition. 963-2224 after 5 p.m.
O14-tf

'62 DELUXE VOLKSWAGEN
Lic. No. J-81145. This car has been driven only 20,000 miles and looks and drives like new.
ONLY $995.
RUSSELL MOTORS
ROSSMORE
Just Across The Bay Bridge
968-5100
N10-41

SPECIALS

1958 VAUXHALL

4-Door Sedan, New Paint, Good Tires, Heat and Heater, Running real well.
ONLY $250.
LIC. NO. 31303D

1956 FORD

Four-door Sedan, V-8 Automatic in fair running condition.
LIC. NO. H96033
ONLY $49.50

145 Station Street
MORLEY WARD MOTORS
Phone 962-3977

ONE-TON TOW TRUCK
Good Condition
Apply
FARRELL MOTORS
35 EMILY STREET
N10-21

'61 CHEV. SEDAN, 6 CYLINDER original silver grey paint, automatic transmission, radio and winterized. $875. Terms if desired. Sterling 965-2171.
N10-21

FOR SALE

—HUNTERS' SPECIAL—
303 BALL AMMUNITION
Army Surplus
Bonus of 25 Shells
$3.50
DOMINION
TIRE STORES
14 Bridge Street West
968-5575
O23-tf

TV Towers, Rotors
And Antenna, New and Used Sales and Service
ALL WORK GUARANTEED
Free Estimates at No Obligation
Quinte Cha Be Actuated Radio Equipped
N9-21

Quinte Antenna Service
R. R. 2 Belleville
962-2509
Owned and Operated by Bill Bowler
N9-21

LET DODEY'S REMOVE SUPPERTIME WORRIES
With Delicious FISH AND CHIPS With COLE SLAW
FREE DELIVERY on All Family Packs
From 4:30 to 7 p.m.
5 Orders For $5.
CALL 962-0149 — 403 Front St.
N10-21

SCALECTRIC CAR RACE SET. like new condition. Set includes car and mattress. Cheap. Man's ice skates, size 39. 962-5206.
N10-21

CANADIAN TIRE
968-6701
MUFFLERS INSTALLED
Includes Mufflers, Clamps and all labor
Guaranteed Blow Proof
No Hidden Charges

FORD and METEOR
'55 to '63
6 and 8 Cylinder
Other Auto Stores Pr ... $8.98
Our Price $7.36
Less Cash Discount Coupons
Your Price Installed $7.08

OUR SERVICE DEPT.
OPEN TILL 9 P.M.
Monday Through Friday
Also Valid At Our
Service Centre Dundas St. E.
N10-41

Free Making Drapery

Your Choice of Pinch Pleated or Sinfred Headings, Lined or Unlined, Single, Double or Triple Widths.

Fabrics Custom Made to Your Individual Window Measurements.

This Offer Applies to Material Priced from

$1.99 yard

For Drapes "2" and over

Percival

Furniture Co.
333 Front St.
Belleville
F-26-e-w-f-tf

CHAIN LINK FENCE
SOLD AND ERECTED BY
MACKENZIE FEEDS LTD.
47 SOUTH FRONT ST.
968-6541
S22-e-w-f-tf

LIGHTING FIXTURE SPECIALS

$1.98
12" white frosted bedroom fixture
2 Lamps $1.98
Chrome Bath Bracket White and Green Glass Razor Outlet
$1.98
Hall Fixture
Brass With Frosted Globe and Shade
$3.95
Brass Pulldown Fixture
2 Bulb $9.95

Open Friday Evenings Until 9
FINKLE ELECTRIC
324 Pinnacle St. — 962-5331
23-e-w-f-tf

USE OUR LAY-AWAY PLAN at THE BARN
105 Station Street — Belleville
All types of clothing and shoes for the family at reasonable prices.
O13-tf

PLASTIC STORM WINDOW kits. Mailing sizes — 4 sash included 36" x 48" — 36" x 72" — 36" x 84" — 48" x 72" — 48" x 84" — 60" x 72" and 84". Bel-Aire Products, 214 Front St. Belleville.
N10-21

SPECIALS

THURSDAY FRIDAY AND SATURDAY
KELVINATOR REFRIGERATOR
—Large Family Size Capacity
—Full Width Freezer
—Magnetic Door Seal
—5 Year Unit Warranty
$2.50 Per Week

FINLEY 30" RANGE
—Automatic Timer
—Large Easy-To-Clean Oven
—Handy Fuse Panel
—Spacious Storage Drawer
$2.50 Per Week

Clearing Several MARCONI TV SETS

JOHN LEWIS CO.
265 FRONT ST.
968-5525
Established 1849
N10-21

— ATTENTION —
ROCK AND ROLL BANDS
Complete Public Address Echo chord machine. Original Cost $550. Will Sacrifice — 962-6144 After 9 Contact Room Motel Room 7 or 8
N10-21

CHEV. PARTS, GOOD MOTOR, 283 cheap, 1955 hub caps, 1955 aluminum windows, 1955 grill, 1955 rear window, rocking chair. 962-6144.
N10-21

MATERIALS FROM LARGE GARage and dwelling in Belleville on Pinnacle Street. Overhead doors, patio glass, high beams 36 feet long, joists, floor tile, 2 x 4's, 2 x 6's, 2 x 8's and 2 x 10's. Brian Wrechter, Brighton 475-3466.
N10-41

WOOD COOK STOVE — GEORGE Stinker, 399-7133.
N8-21

1965 SNOW CRUISER SKI DOO 295 cc motor, Reasonable. Nov. 15. Ph. 962-9338.
N10-21

AUTO

CENTRE

1958 PONTIAC
Strato-Chief Sedan

LIC. NO. 125184

Finished in factory Silver Blue Metallic with sharp original contrasting two-tone interior. Equipped with the power thrift GM V-8 motor, easy operating automatic transmission and for comfort driving power steering and power brakes. This is an outstanding car with excellent chrome and tires, but will be sold at our very low balance of $391.10 or assume low monthly payments with no money down and no payments due until Jan.

Contact The Manager
968-9000 — 968-9300
646 DUNDAS EAST
(Opposite Union Carbide)
Open 9 A.M. 'til 10 P.M.

'63 PONTIAC LAURENTIAN SEdan, automatic, blue with 2-tone blue interior, radio, washers and white walls. Low mileage only $2475. Apply Box A-25 The Intelligencer. N10-3t

'59 CHEV. STATION WAGON, V-8 automatic, radio, new tires, $400. Trenton 392-4332. N10-4t

'60 VOLKSWAGEN, 9 PASSENger bus. This unit is just the thing for a large family with just so much money to spend. Can be purchased for $795. Russell Motors at Rossmore. Just across the Bay Bridge. 968-5100. N10-tf

1964 VOLKSWAGEN 1500 STAtion wagon with roof rack and snow tires, excellent condition. Will consider trade-in. Frankford 398-6630 collect. N4-tf

MUST SELL, 1960 CHEVROLET station wagon, V-8 automatic custom radio, positraction white wall tires, body and engine in A-1 condition. 968-6806 N3-2w

'60 300 FARGO DUMP TRUCK working good. Price $790 Phone Trenton 392-6320. N4-6t

CENTRE

1960 FORD
FALCON

LIC. NO. 461902

Finished in factory Silver Grey metallic with matching deluxe original interior. Equipped with the thrift six motor and trouble-free standard transmission, custom built radio. This car is winterized and has excellent tires with snow grips. This is a real buy in a compact economy car at our very low balance of $693.10 or assume low monthly payments with no money down and no payments due until Jan.

Contact The Manager
968-9000 — 968-9300
646 DUNDAS EAST
(Opposite Union Carbide)
Open 9 A.M. 'til 10 P.M.

REAL ESTATE FOR SALE

GORDON WOODS

Real Estate Broker

Member of the Belleville Real Estate Board
139 FRONT STREET

$9,900.

full price, 4 bedroom brick 2 storey on Foster Ave. Separate dining room. Full basement with oil furnace. Needs an overhaul. Terms.

2 FAMILIES

Yes, a very fine 2 family home in the choice east hill residential. All on one floor, each side 3 bedrooms. Modern kitchen, spacious living room, Basement. Perfect condition.

OFFERS

needed on this 3 bedroom brick bungalow on Farley Ave. Close to church, shopping etc. Immediate possession.

$500.

down payment. N.H.A. financed new homes. Ultra modern kitchen. Popular 'L' shaped living-dining room. 3 bedrooms each with full wardrobe. Finished in brick and ready to move in.

OFFICE 968-6471
OPEN 'TIL 9 P.M.
IF NO ANSWER CALL
GORDON WOODS 962-8217
GORDON DETLOR 962-4174
NELSON BURSHAW ... 962-7069

IMMEDIATE POSSESSION

3 bedroom home close to school and downtown on the East side. Living room with broadloom, step-saving kitchen with lots of cupboards and a separate dining room. Hot water oil heater and garage. Don't miss it. Asking $10,800.

J. E. McKINNEY
Realtor
962-8181

BIG BUILDING
4 APARTMENTS
5 Rooms Each
On Starling Street
Sell Good Price
For Information
968-5372 After 5
N8-6t

FARM — APPROXIMATELY 100 acres, 10 acres of orchard, 2 creeks, bank barn, hog house, chicken house, machine shed, work shop. Brick house on paved road, town water. Reasonable for quick sale. Box A-38, The Intelligencer. N10-2w

REAL ESTATE WANTED

25% STRONGER

Walls & Roofs
In Homes
By
MAURICE H.
ROLLINS
CONST. LTD.
O13-ev-w-tf

GOOD REVENUE
CHARLES STREET

Located centrally in a good area for renting, this brick triplex is in excellent condition. Revenue potential is $250.00 monthly, or owner could occupy spacious main apartment and live rent-free. Hot water oil heated. All apartments are occupied. Large lot, paved drive, garage and additional carport. With a fairly substantial cash payment, this property will pay for itself in a very few years. Call for details.

BEAUTIFUL SHAPE
SOUTHVIEW AVENUE

This owner-occupied brick bungalow reflects excellent care in every detail. Although not "bargain basement", the price asked is less than replacement cost. Plus values include living-room with dining area, fireplace, 3 good-sized bedrooms, tiled bathroom, finished basement rooms, paved drive and garage. Asking price $13,700.00 with all the extras included. Your down payment may do.

WEST HILL
DUPLEX

$13,900.00 This well located duplex is situated on a 66 x 132 foot lot and contains 4 rooms and bath on ground floor, five rooms, sunroom and bathroom on second floor. Full basement, hot water oil heating, garage. Annual income $2,280.00. Can be seen by appointment.

W. J.
McCormick
Realty Ltd.

MAIN OFFICE — 89 Station St
PHONE 962-5397
OPEN EVENINGS UNTIL 9 P.M.
BRANCH OFFICE — Hotel Quinte
Member of the Belleville Real Estate Board

D. J.
WHALEN
Real Estate Limited
231 FRONT STREET

LIVING IS EASIER

Forget your transportation problems children can walk to public or high schools. Dad can catch the bus at the front curb. Mom can easily walk to shop and pre-school tots have level yard for safe playing. Living room with fireplace, dining room kitchen with exhaust fan and lots of cupboards. Full basement with laundry tubs and finished rec room. 3 bedrooms. See this immaculate listing. Priced at only $17,200.00.

OFFICE 962-4328
IF NO ANSWER CALL
JOY BOWERMAN
962-1216
OPEN EVENINGS 'TIL 9 P.M.

RIVER SIDE

We have just listed one of the nicest homes in this attractive development on the River road near Corbyville. Located on a lot 80' x 275' this frame and Angel Stone 2 bedroom bungalow is modern in every detail, even to a full recreation room and attached garage separated by a breezeway, and is realistically priced. An ideal location for a retirement home.

CHOICE LOCATION

Attractive 3 bedroom 1½ storey frame with brick and angel stone front, 30-ft. living room, 4-piece bath and bedroom on main floor, large modern kitchen with lots of cupboards, full basement with laundry tubs, forced air gas heated, large lot with paved drive, well landscaped. Inspection by appointment only.

SUPER VALUE

3 bedroom frame house and 21 acres of work and bush land with running creek, just west of Foxboro, priced at only $3,300. House in need of some repair, but good value at this price.

BAYSHORE PROPERTY

This attractive property located on the Bay of Quinte, west of Rednersville commands the finest view in the Quinte area. The lot has a frontage of 300 ft. and the cottage provides every facility for relaxation. In addition sleeping accommodation is provided for guests over a spacious boathouse, and the numerous trees, including apple, provide a lovely setting for the whole layout. Very reasonably priced at $19,500, with terms.

FRANK S.
Follwell
REALTOR
400 Front Street
Phone 968-6795

IF NO ANSWER CALL
W. OLIVER 968-5896
J. J. HIBBARD 968-7818
K. D. SHARPE 478-6912
N10-12

PRIVATE SALE 10 ACRES partly on Bay shore, older six room house excellent sub-dividing, residential, open for offers. 968-9269. O13-1m

REAL ESTATE FOR SALE

CRESTVIEW AVENUE
5 BEDROOMS
2 BATHS

in this brick bungalow. There is a combination living-dining room, attractive kitchen, 3 bedrooms and bath on main level. Lower level has 2 bedrooms, recreation room and bathroom. There are 2 fireplaces and an attached carport. Asking only $15,000.00. A good house in an excellent area.

GEORGE STREET
DUPLEX
$16,900.00

The income from this property is $180.00 monthly. Each apartment has 2 bedrooms. Hot water heating. Owner will hold the mortgage. Here is your opportunity to live in a home and let the tenant pay for it!

ORCHARD DRIVE
$990.00 DOWN

will move you into this brick bungalow. Hollywood kitchen, big living room, 3 bedrooms, tiled bath, full basement. Automatic heat. Asking $14,000.00 — but open to offers.

GERALD
JOYCE
REALTY LIMITED
374 FRONT ST.
PHONE 962-5328

11 EMILY STREET

2 bedrooms, modern kitchen and living room, tile floors 3-pce bath large summer kitchen, fenced yard, easily heated. Taxes $104.00 $600.00 down will do. Will carry for about $65.00 per month Owner will carry second mortgage.

ASKING $5,700.
PHONE 962-8249
O20-tf

IN BRIGHTON
8 room brick house in two apartments, upstairs now rented, down stairs vacant Dec. 1. Each self-contained, oil heated. Will sell to the right party on very low down payment and easy monthly payments, rent from upstairs will pay over half monthly payments. If not sold will be for rent Dec. 1 Apply
BOX A-15
THE INTELLIGENCER
N9-2t

BUSINESS OPPORTUNITIES

STOP WASTING TIME

Put your dollars to work. Service a cigarette vending route in your spare time. Your small investment will pay off in big profits.
No experience necessary. Your silent salesman earns money for you every day.
Complete investment $1,200. Financing available with $150. deposit. Write stating name, address and telephone no. to
BOX A-93
THE INTELLIGENCER
O26-tf

NEW REVOLUTIONARY 25c coin carwash. Equipment, planning, financing and earning potential, available. If you are interested in a moneymaking business that has proven itself in all applications and needs a minimum of supervision as it is coinoperated, write to: 25c Carwash Distributors, Box A-22 The Intelligencer.

LOTS FOR SALE

$800 PER ACRE
NEAR BELLEVILLE
River Frontage
Total of 7 Acres Available
962-5751
S22-ev-w-s-tf

BAKER'S VALLEY; LAKEFRONT lots on beautiful Kennebec Lake (9 miles long) skiing, hunting, fishing, greyhound bus service within walking distance daily Terms Ross Baker, Arden, Ontario Follow signs on Highway 7, North of Belleville. O21-1m

NOTICE

BILL JONES
Formerly of Patrick's Barber Shop is now employed at
QUINTE HOTEL
BARBER SHOP
Welcome Old Customers and New
N8-3t

NOTICE

NOTICE OF APPLICATION BY THE CORPORATION OF THE TOWNSHIP OF SIDNEY TO DISPENSE WITH A VOTE OF THE ELECTORS

TAKE NOTICE THAT:

1. The Council of the Corporation of the Township of Sidney intends to apply to The Ontario Municipal Board for approval of the construction, on part of Lot 31, Concession 4, of a building containing vaults, township offices, council chambers and a small area to display old township records, etc., at an estimated cost of $61,500.00, which amount shall be paid from monies on hand and from the investment of insurance received from the former township hall with accumulated interest, from anticipated centennial grants, and by raising $12,500.00 out of the general rate in each of the years 1966 and 1967.

2. Application will be made to The Ontario Municipal Board for an order to dispense with the assent of the electors to the undertaking of the said work. Any ratepayer may, within twenty-one days after the first publication of this notice, send by post prepaid to the Clerk of the Township of Sidney, at the address given below, a notice in writing stating his objections to such approval and the grounds of such objection.

3. The Ontario Municipal Board may order pursuant to the statute that the assent of the electors shall not be required and may approve of the said work, but before doing so it may appoint a time and place for a public hearing when any objections will be considered.

DATED at the Township of Sidney this second day of November 1965.

J. B. Harder,
Clerk, Township of Sidney
R. R. 2 Belleville, Ont.
N2-9

• BUSINESS DIRECTORY •

ACCOUNTANTS

PAUL EDWIN FLEMING
Chartered Accountant
At the Four Corners
30 BRIDGE ST. E.
Belleville, Ontario
968-6393
Jy11-tf

JOHN D. LEWARS
Chartered Accountants
217 Pinnacle Street
Belleville, Ontario
Phone 962-4933
Jy3-1y

GEO. A. WELCH AND COMPANY
Chartered Accountants
173 Church Street — Belleville
962-4391
R. IRVINE, C.A.
M. J. STOTESBURY, C.A.
Ottawa - Cornwall - Picton
Pembroke
N1-1y

KENNETH J. SODEN
Public Accountant
Auditor
27 CAMPBELL ST.
Belleville, Ontario
962-2949
S7-1y

T. A. MACHOLD
Public Accountant
Auditor
117 FRONT ST.
Belleville, Ontario
962-4821
S1-1y

ARCHITECTS

WATSON AND WIEGAND
Architects
219 Front St. Belleville, Ont
Mr24-1y

BUSES

BUS SERVICE TO TRENTON AND AIR STATION
Leave Belleville
Daily Exc. Sunday and Holidays
8:45 a.m.
10:55 a.m.
12:05 p.m. Sat. Only
2:00 p.m.
4:10 p.m.
5:35 p.m.
7:50 p.m. Friday & Saturday only
9:45 p.m. Friday & Saturday only
BUSES LEAVE BUS TERMINAL
45 DUNDAS ST. E. — 962-3183
Chartered Coaches
RATHBUN BUS SERVICE LTD.
Trenton, Ont. — Phone EX 2-3835
Je7-1y

TYPEWRITER

THE JAMES TEXT LIMITED
Prompt and Efficient Repairs on All Makes of Machines
Typewriters and Adding Machines for rent
183-185 Front St. — Ph: 968-6775
Ag3-60-1y

CEILINGS

ACOUSTIC TILE CEILINGS
Specialist in suspended ceilings makes a unique decorative sound control combination, ideal for alternations to stores, offices or commercial buildings
FREE ESTIMATES
PEACOCK PLASTERING SERVICE LTD.
962-7573
Ag20-3m

CONCRETE

W. DANFORD & SON
All Types Concrete Work
Machine Trowelling
Residential and Industrial Repairs and Alterations
Backhoe Work
Trenching and Back Filling
Phone 968-5622
D6-1y

CONSTRUCTION

EDGAR H. BELL CONSTRUCTION
General Contractors
82 HARRIET STREET
Custom Homes — Alterations
Back-Hoe — Repairs — Trenching
Light Grading — Haulage
Sand and Gravel — Top Soil
Shop Work
FREE ESTIMATES
Office & Shop 962-6170 — Residence 962-6170
O12-3m

DEAD AND DISABLED FARM STOCK WANTED

R & D DEAD STOCK REMOVERS
Ship direct to us your nearest dead stock dealers — this means the fastest service and the BEST PRICE in the business
Phone Collect Tweed 478-2713
BILL ELSON (Owner)
Lic. 348-C-65
Higher Prices Paid
Mr12-tf

BURRETT FUR FARMS
Ship direct to a Fur Farm for top price for dead or crippled farm stock. Up to $25.00 according to size and condition even higher for large crippled horses.
Cash Payment
Guaranteed Satisfaction
Phone long distance Zenith 6-6350 (no charge to you)
or Belleville (collect) 962-2031
Dept. of Agric. Licence 331-C-65
D14-tf

DEAD STOCK SERVICE

WE PAY CASH
For Dead, Old and Crippled farm Stock
PHONE COLLECT
Peterborough — 742-3827
NICK PECONI
Gov. Lic. No. 303-C-61
O15-tf

FLOOR FINISHING

EARL DARRAH
Dial 968-6078 — 30 Bridge St. East
Sanding Machines and Floor Polishers for Rent
Expert Installation on Mastic Rubber Tile and Marboleum Floor
— Free Estimates —
Ap20-tf

DIAPER SERVICE

DIAPER SERVICE
DIAPER HOME LAUNDRY SERVICE
FREE PICK-UP and DELIVERY
968-6034
Ap15-tf

GARDENING

GARDENS & LAWNS WORKED
REASONABLE RATES
$5 and up
ALSO YEARLY RATES
Plowing — Discing — Roto-Tilling
Powered by Ford (New Machinery) Custom farm land work done also — Call anytime
962-9398
S14-tf

LUMBER

ROLLINS LUMBER LIMITED
487 Dundas Street West
Phone 968-6493
OPEN SATURDAYS
'TIL 5 P.M.

PIANO TUNING

PIANO TUNING
AND REPAIRS
CALL 962-7511

MUSIC SCHOOLS

KAMMER SCHOOL OF MUSIC
Offers
Private instruction for Guitar, Uke, Banjo, Mandolin, Trumpet Trombone, Clarinet, Sax, Accordion, Drums, Voice, Etc
We Rent: Instruments
CHARLIE KAMMER
Musical Supplies
284 Front St. — Belleville
PHONE 962-6578
My15-1y

MIMEOGRAPHING RUBBER STAMPS

THE JAMES TEXT LIMITED
183-185 Front Street
PHONE 968-6775
Fast, efficient work covering all needs. Reports, Circular Letters Statements Clubs, Lodges, Churches etc. One day service on all types of Rubber Stamps Numbering Machines and Supplies
Ja13-1y

WELL DRILLING

GEORGE H. CHALK
R. R. 6 — Napanee
Wells for Home, Farm & Industry
For Prices and Terms
PHONE 354-3616
D2-tf

WATCH REPAIRS

EXPERT WATCH and JEWELLERY REPAIRS
By Experienced Watch Makers
Members Canadian Jewellers Association
Satisfaction Guaranteed
A. E. WONNACOTT
278 Front Street
(Over Geen's Drug Store)
962-0743
Mr1-tf

RUBBER STAMPS

All Kinds of Rubber Stamps
"Custom Made"
"The Way YOU Want It"
24-Hour Services Available at:
O'NEIL SALES LIMITED
115 Front Street
THE JAMES TEXT LIMITED
179-183 Front Street
BARRATT'S STATIONERY
328 Front St. — 962-8193
Belleville, Ont.

SERVICES

DRY WALL CONTRACTOR
Ask For Estimates
B. SMITH
3 Highview Crescent
Belleville
962-8120
O19-3m

VACUUM CLEANER REPAIRS
HOOVERS A Specialty
Genuine HOOVER Parts
Hoses To Fit Most Cleaners
H. CAMPBELL
Booth Radio — 968-5783
Free Pick-up & Delivery In City
S14-tf

ROOFING & EAVESTROUGHING
Roofing of all kinds
Flat Roofs A Specialty
All Work Guaranteed
And Reasonably Priced
GEORGE BAILEY
962-2768
My27-tf

MALCOLM BROS.
FLOOR AND WINDOW SERVICE
COMPLETE HOUSECLEANING
968-8286 or 968-8274
Je23-1y

FITZGIBBON CONSTRUCTION LTD.
Asphalt Driveways, Loam
Sand Fill, Crushed Rock, Gravel
Bulldozing, Grading
FREE ESTIMATES
962-3906
My6-tf

SERVICE STATIONS

JIM TEBWORTH'S
TEXACO SERVICE STATION
495 West Dundas Street
962-6142
Open Every Night & Every Sunday
Lubrication — Gas — Oil — Diesel
Mufflers and Tail Pipes
Minor Repairs
Personalized Service
Guaranteed Workmanship
Je16-1y

TV SERVICE

TELEVISION & RADIO REPAIR SERVICE
All Makes
BOB JAMES TV
962-6357
479 DUNDAS ST. WEST
2 Doors East of Westgate Plaza
N6-3m

HOPKIN'S RADIO & TELEVISION REPAIRS
24-Hour — 7-Day Service
TV Rentals — Low Rates
Antennas, Towers, Rotors
New & Used TV's
REPAIRS TO ALL MAKES
107 STATION — 962-3239
S28-tf

HASTINGS ANTENNA SERVICE
New and Used Antennas
Towers and Rotors
Free Estimates
All Work Guaranteed
DAN NOYES
968-5031
Ag24-3m

YACHT BROKERS

SAILING CRAFT
CRUISERS and
Buying or Selling
Consult
QUINTE MARINE
Napanee
Area Code 613-396-2539
O29-tf

SMALL APPLIANCE REPAIRS

RIVER SIDE
Sales & Service Centre
Small Appliance Repairs Service
All Makes and Types
Pick-up and Delivery
Fast Service for Home and Farm
PHONE 962-6638
RIVER ROAD
Corbyville
N2-3m

UPHOLSTERING

MATTHEWS UPHOLSTERING
BAYSIDE
Trenton 392-8034
N10-1m

NOTICE

TYENDINAGA TOWNSHIP NOMINATION MEETING

Notice is hereby given to the Municipal Electors of the Township of Tyendinaga that in compliance with the statutes in that behalf, a meeting of the said electors will be held at the Township Hall, Melrose, at the hour of 7:30 p.m. on Thursday, November 18, 1965, for the purpose of nominating candidates for the office of Reeve, Deputy-Reeve, Councillors (three required) and Trustees for the Public School Board of the Township School Area of Tyendinaga (two required).

If a greater number of candidates than required to fill the said offices, are nominated and make the required declarations, polls will be opened on Thursday November 25, 1965, from ten o'clock A.M. and close at seven o'clock p.m. in the following places:

No. 1 — Orange Hall, Shannonville.
No. 2 — Township Hall, Melrose.
No. 3 — Residence of Mrs. Joseph McGuinness, Lonsdale.
No. 4 — Residence of Mr. Harold Skelly, Moults.
No. 5 — Residence of Mr Thomas J. Corrigan, Blacks.
No. 6 — Residence of Mr. Finley Elmy, Marysville.
No. 7 — Residence of Mr. Dan Coffey, Read.

W. J. Walsh,
Returning Officer.
N9-3t

LOST

HOLSTEIN HEIFER, BLACK AND white from pasture, ear tag No. T-989771. Phone 962-6338 Percy Sutherland. N9-3t

IN CITY HOTEL, SATURDAY night. Sum of Money in hand-tooled brown leather wallet. Initials F. H. Urgently needed. 962-7134. N8-3t

FOUND

2 PAIR ADULT EYE GLASSES one pair child's eye glasses. Apply The Intelligencer office. O30-tf

PETS FOR SALE

REGISTERED KUSHOND PUPpies, from champion lines, little silver teddy bears that have to be seen to be appreciated. Trenton 392-4881. N10-tf

CHRISTMAS TREES

SCOTCH PINE CHRISTMAS trees, all sizes, 75c and up Phone 478-3142. Don Brough, Tweed, Ont. N9-6t

MONEY TO LOAN

LOWER MONTHLY PAYMENTS

With A Mortgage Loan
For Any Property
New or Old
In or Out of Town
EXAMPLE

Borrow	A Repay	B Monthly
$1,700	$19.86	$33.30
2,000	23.12	39.31
3,000	34.68	59.27
4,000	46.24	79.02
5,000	57.80	98.78

* Loan amounts unlimited
* Plan A, 10 yr. repay plan
* Plan B, 5 yr. repay plan
* Interest rate at 7%
* Other mortgage plans from 1 to 35 years

CALL
HERBERT SIMROD
realtor mortgage broker
962-4281
282 Coleman Street
Belleville
N10-tf

NEED $50?

RENT IT FOR ONLY 23c FOR ONE WEEK

Renting is fast becoming the popular way to solve money problems. More than half the thousands who come to us each week do so on the recommendation of a friend. That's because of Crescent's prompt, considerate service. Customers have rented money in only ten minutes Chances are, we won't even ask you why you want to rent money Phone now, and solve your money problems in minutes.

EXAMPLE AMOUNTS

AMOUNT	TERM (Months)	MONTHLY PAYMENTS
$ 105.73	12	$10.00
393.42	20	24.00
710.63	24	36.00
1,014.07	30	42.00
2,016.00	36	77.00

Larger amounts up to $3,000 (or more) also available

Crescent Finance
CANADA'S MOST CONSIDERATE FINANCE COMPANY
J. J. SVIRK, Manager
384 FRONT ST. — 962-0237
N1-3-10

One Monthly Payment
PAYS ALL YOUR BILLS
HOME OWNERS
CAN CONSOLIDATE
ALL THEIR BILLS INTO A LOW COST 1st or 2nd
MORTGAGE LOAN
WITH ONE MONTHLY PAYMENT
ALL LOANS ARE OPEN
CALL
Rescom Investments
LIMITED
962-6235
S18-ev-m-w-f-tf

CASH

We have funds immediately available for first or second mortgages or we will purchase your present mortgage. Confidential personal service. Gerald W. Joyce, Mortgage Broker WO 2-5328.
My21-ev-w.f-s-tf

CASH
Unlimited Funds
For 1st or 2nd Mortgages
Advisory Service at
No Obligation
D. T. STORK
MORTGAGE BROKER
30 WILKINS STREET
968-5748
S28-tu-th-s-tf

IMMEDIATE
1st and 2nd
MORTGAGE
LOANS

ARRANGED ANYWHERE ON BRICK INSUL BRICK FRAME HOMES AND FARMS
Long Term Low Monthly Payments

IF YOU NEED MONEY
* To consolidate debts
* Pay off existing mortgages
* Or mortgage coming due
* Home improvements
* Any worthwhile cause

CALL IN OR WRITE
OUR LOCAL REPRESENTATIVE
MRS. DONNA CAMPBELL
392-8894 or 392-4411
111 DUNDAS ST. E.
TRENTON ONTARIO
MORTGAGE FINANCING SERVICES
OF PETERBOROUGH
416 - 418 WATER ST.
PETERBOROUGH
745-0281
Members Ontario Mortgage Brokers Association
S17-tf

NOTICE

CARRIER BOY'S

THERE WILL BE A PAPER ARMISTICE DAY

NOV. 11

N9-3t

"The Stanfield Machine" In Nova Scotia Puts Liberals Back on Heels

By STEWART MacLEOD

OTTAWA (CP)—The Liberal campaign strategy was planned with the idea that if Prime Minister Pearson started late and reached his peak just before Monday's vote, the party would come in with a majority.

Up until the vote-count, the strategists thought things had worked out as planned. But there was no majority, and now the post-mortems will go on for weeks.

Did the prime minister's campaign go awry? "No, I don't think so," said a party official Tuesday, "his campaign went as planned, the trouble arose through several unpredicted events."

A Liberal official said one of these events was the underrated importance of "The Stanfield machine" in Nova Scotia. A few weeks ago, some party workers had hopes of getting up to eight or nine seats in the province; they got one out of 12.

A second unexpected force was the popularity of the promised increase in old age pensions by Conservative Leader Diefenbaker.

To this, coupled with Premier Stanfield's efforts, was attributed the poor Liberal showing in Nova Scotia. A Liberal source said some thought that the pension issue alone was responsible for the loss of two Liberal seats in Prince Edward Island.

By holding their seven seats in Nova Scotia and P.E.I., the Liberals could have had their cherished majority.

While party officials had expected to win slightly more than the 5 Liberals seats in Quebec, they were also prepared to lose a few more than the one they dropped in Ontario. Had the Maritimes produced as the Liberals expected, a majority would have been virtually assured before the Manitoba results came in.

The Liberals never had hopes of any massive gains on the Prairies.

There were no major surprises in British Columbia for the Liberals although they had hopes of one or two additional seats.

SHOOK THEM

"It was Nova Scotia and P.E.I. that shook us," said a party official, "and there is no doubt about the pension promise being a big factor."

Apart from a lower standard of living than in many other provinces, both Nova Scotia and P.E.I. have a higher proportion of over 70s in their populations. While 5.2 per cent of Ontario's citizens are over 70, the percentage in Nova Scotia is 5.9 and in P.E.I. it is just over seven.

The party officials discounted any suggestions that the flag issue, or the complex question of national unity was responsible for a fall in Liberal support in the two provinces. They said any such feeling would have been reflected in southwestern Ontario, where the Liberals actually gained ground.

NOTCE

TOWNSHIP OF THURLOW REMEMBRANCE DAY SERVICE

A Remembrance Day Service will be held at the Cannifton Township Hall, on Thursday, November 11th, 1965 beginning at 10:15 a.m. Service will be in charge of Rev. George Southall and the laying of Wreathes will take place at 11:00 a.m.

All citizens of Thurlow Township are respectfully requested to be present.

CLAYTON HALL, Reeve.
E. M. DAFOE, Clerk.
N8-3t

TENDERS

THE BRONK CHEESE
Manufacturing Company Ltd.
R. R. 1, Corbyville, Ont.

Solicits tenders for cheesemaking, whey cream separating and various duties involved to commence December 1st, 1965.

1964 Make 537,086 lbs. cheese 17,949 lbs. whey cream B. fat.

Tenders received by Mr. Douglas Tummon, president, above address until November 20, 1965.

Lowest or any tender not necessarily accepted.

Mrs. Keitha M. Swan,
Sec.-reasurer,
R. R. 1 Corbyville, Ontario.
N9-3t

ONTARIO WATER RESOURCES COMMISSION

801 BAY STREET
TORONTO 5

Quotations for Removal and Disposal of Sludge from Belleville Water Pollution Control Plant

Quotations, sealed in the envelopes provided which shall be clearly marked as to contents, will be received by the Purchasing Officer, 4th Floor, 801 Bay St., Toronto 5, Ontario, until 12 o'clock noon Toronto time Monday, November 22, 1965, for the removal and disposal of digested sludge from the Belleville Water Pollution Control Plant located on St. Paul St.

Complete information and quotation forms may be obtained from the Director of Plant Operations, 4th Floor, 801 Bay St., Toronto 5, or his agent Mr. D. Little, Chief Operator, Belleville W.P.C.P.

The Commission reserves the right to reject any or all quotations and the lowest or any quotation will not necessarily be accepted.

Ontario Water Resources Commission
D. S. Caverly,
General Manager.
W. S. MacDonnell,
Commission Secretary.
N10-12

AUCTION SALE

AUCTION SALE
of
The property of the late Mrs. Sarah Powell of Trent St. South, Frankford, on

SATURDAY, NOV. 20th

consisting of Real Estate, Furniture, Dishes, Cooking Utensils and many antique articles in case of inclement weather the auction will be held under cover.

Terms of Real Estate will be announced day of sale.

Chesterfield and 2 chairs; rug 10' x 12'; book stand; fern stand; 3 end tables; floor lamp; 3 table lamps; library table; dining room suite consisting of buffet, table and 5 chairs. 2 wicker chairs (good); large oil space heater; 2 rockers; 2 occasional chairs; card table; 2 antique clocks; 2 oil lamps; quantity of dishes and cooking utensils; 3 kitchen rockers; vacuum cleaner; mantel radio; gas range; gas heater; electric refrigerator; electric fan; round dining table; 8 odd chairs; hand lawn mower; folding cot and mattress; 2 step ladders; kitchen buffet; electric motor ½ h.p. electric washer (antique); piano stool; hall tree; sewing machine; wardrobe; linen cupboard; wash stand; 5-piece washroom set (antique); bathroom scales; clothes hamper (wicker); writing desk with drawers (antique); bedroom suite consisting of bed springs and mattress; chest of drawers and dresser; iron bed, springs and mattress; 6 bedroom chairs; bedroom table; dresser; quantity of bedding; pictures; scatter rugs; curtains and books; electric heater; settee (antique); trunk; high chair (antique); wooden bed springs and mattress; 2 wall mirrors; logging chain; combination safe 24" x 30".

Many other articles too numerous to mention.

Terms — Cash

On the day of the sale we will offer this valuable 7 room home with a large cement building formerly used as a machine shop size 72' x 36'. Subject to reserve bid.

The above articles all in exceptionally good condition.

Auctioneer
GEO. MONTGOMERY
Phone EX 8-6488
Clerk — Harry Bleecker
N10-17

ALTERATIONS

FUR COATS SHORTENED, ALSO Borg and fabric. Will pick-up and deliver. 962-7833. N1-1m

LOW COST CLASSIFIED ADVERTISING RATES

Refrigerator, range, wringer washer. All in excellent condition. Moving. Must sell now. 968-0000.

The above is a twenty word ad.

6 days $2.70
3 days $1.62
1 day .... .72

The above are cash rates, applicable if you pay in advance or within 3 days after receiving your bill. These rates are for consecutive insertions only. On ads of over 20 words the charge is 4 cents per word first insertion, 3 cents per word second insertion, and 2 cents per word for each additional insertion.

The monthly rate is 50c per word.

CLASSIFIED SEMI-DISPLAY ADVTS.

Transient $1.10 per col. inch per insertion. Contract $1.00 per col. inch per insertion.

COMING EVENTS — $1.50 per insertion for 20 words or under. 4 cents per word per insertion for each word over 20.

BIRTHS, MARRIAGES, ENGAGEMENTS, DEATHS, MEMORIAL SERVICES, CARDS OF THANKS, IN MEMORIAMS — $2.00 for ten count lines or under, 15 cents for each additional line.

Box numbers 15 cents extra.

NOTE:

PLEASE READ YOUR ADVT. Classified advts. are taken over the phone as a convenience. The advertiser should read his ad the first day it appears and report errors in time for the next insertion. The Intelligencer is responsible for only ONE incorrect or omitted insertion for any advertisement AND then only to the extent of a "make good" insertion.

DEADLINES

CLASSIFIED WORD ADVTS. will be accepted until 10.30 a.m the same day of publication, with the exception of Saturdays SEMI-DISPLAY advts., not more than 3" long will be accepted until 10 a.m. the same day of publication, with the exception of Saturdays.

THE DEADLINE for semi-display advts. longer than 3" is 4 p.m the preceding day.

THE DEADLINE for Semi-Display or Word Advts. for Saturdays is 4 p.m. the previous day.

The same deadlines above apply to the cancellation of an advt.

IN MEMORIAMS, BIRTH NOTICES, MARRIAGES, COMING EVENTS, CARD OF THANKS etc., will be accepted until 11 a.m. the day of publication Monday through Friday, and until 10 a.m. Saturdays.

CALL
962-9171

Successful Living

Does This Girl Know What She Wants?

DEAR DORIS: I am 22, a stenographer, fairly good looking and quite shy. I lead a very dull uninteresting life.

For the past two weeks I have been going out with a 25-year-old German boy named Fred. He is the first boy I have ever dated and is very nice. He lives alone.

DORIS CLARE

The problem is that he mentioned to me one day that he was interested in getting married. I have no intention of marriage for a long time, so I told him that I enjoyed going out with him but do not want to become serious, as I would like to travel and do some other things before settling down to marriage. In spite of what I told him, he still wants to continue seeing me. He has kissed me a couple of times but that is all.

Do you think it is wise to continue on with this type of relationship? As I mentioned above my life is very dull. I enjoy being with Fred and we have a lot of fun together, but I don't want him to get serious about me. — UNDECIDED.

* * *

DEAR UNDECIDED: Sounds like you've got it all cut and dried. When do you plan on starting to see the world? How do you know your heart won't begin ruling your head one of these days?

No harm in introducing a congenial young man into your uninteresting life. He knows where he stands with you; but I question whether you know where you stand.

* * *

DEAR DORIS: We are a couple in our sixties with a mixed marriage problem. The question has come up as to seeing about a burial plot; naturally each would like the other to see it their way.

My husband is R.C. and I am Protestant: Can you help me try and do the right thing? — PUZZLED.

* * *

DEAR PUZZLED: Are you choking on the camel's tail?

You've survived a mixed marriage right into your sixties. But you find it hard to swallow separation in death!

The right thing, for a good Catholic, is to be buried in the consecrated ground of an R.C. cemetery; and no one not Catholic is admitted there. Doesn't this settle it?

Don't let a dispute over this matter be a cause for unhappiness now. Plan for two plots.

* * *

DEAR DORIS: My mother thinks I'm still a baby. I go to bed on school nights at nine o'clock. Fridays it's nine-thirty.

If I yawn, no matter what, I have to go at eight or eight-thirty. My friends think and treat me like a baby. I am almost 11. — NO BABY.

* * *

DEAR NO BABY: It's maddening, isn't it? Some of these older people care so much that they couldn't bear it if your type drew a single tired breath! Give them credit, though — they do keep you healthy!

And be patient, honey chile. When you see a single grown-up way to be helpful — like grabbing a duster when company comes up the walk, or a broom when somebody spills the beans — do it. One day they'll catch on.

Then still later, much later, there'll be times when you'll long for this same babying.

* * *

(Do you wonder why the people you care about act as they do? Let Doris shed light on your particular human problem. And remember that stamped envelope!)

Halloway

HALLOWAY — Halloway United Church was filled to capacity for the anniversary service conducted by the Minister, Rev. C. C. Gilbert. Music was supplied by the junior choir and Mrs. Robert Hough, with Miss Heather Grant as pianist. During the service the rite of baptism was performed by the minister for the infant daughters of Mr. and Mrs. Robert Hough and Mrs. and Mrs. Ralph Townsend, and son of Mr. and Mrs. Sheldon Weese.

Guests of Mr. and Mrs. Harry McMullen on Sunday were Mr. and Mrs. Don McMullen and Stephen of Belleville, Mr. and Mrs. Harold Holden and family, Harold, Miss Jean McMullen of Toronto and Mr. Paul Reid from Ottawa.

Mr. and Mrs. William Hough, Toronto, spent Sunday with Mr. and Mrs. Embury Hough.

Mr. and Mrs. Earl Solder recently returned from a three weeks' holiday trip to the West Coast.

Mr. and Mrs. Coleman Town send recently entertained Mr. and Mrs. Gordon Foster of Moira, Mr. and Mrs. Ralph Townsend and family of Ajax, Mr. Douglas Townsend, Oshawa, and Miss Carol Hart of Trenton.

Miss Margaret Huffman of Toronto spent the weekend at home.

PLAYWRIGHT DIES

NEW YORK (AP) — Irving Kay Davis, 63, a busy playwright during the first half of this century, died Monday, apparently of a heart attack. Davis wrote 60 plays, 12 of which were shown on Broadway.

Wellington

WELLINGTON — Miss Emma Gibson and Mrs. Thomas Feister of Trenton visited Mrs. K. Irvin and attended the anniversary service at the United Church.

Mrs. Vernon Craig is a patient in the Prince Edward County Memorial hospital, where she underwent surgery on Saturday.

Mrs. Max Covert of Oshawa was the guest of Mr. and Mrs. Wilson Ainsworth over the weekend.

A party of hunters, Donald Bailey, Clifford Channell, George Gibson, Cory Harris, Garratt Harris, Dan Greenfield, Jerry Smith and Mr. Warden Sanders and three from Toronto left on Saturday for Camp Vanacker.

28TH ANNIVERSARY

Members of the family gathered at the home of Mrs. J. W. Colley on Saturday evening to honor Mr. and Mrs. Sydney Broadbridge on their 20th wedding anniversary. Mr. Charles Broadbridge showed slides, taken on their trip to Calgary, Winnipeg and Port Arthur which were enjoyed by all. Syd and Annie were presented with a gift of china and all present signed a card to mark the occasion. Refreshments were served.

A "Liquid Embroidery" party was held at the home of Mrs. Jack Graham last Wednesday afternoon. Fifteen ladies enjoyed this fascinating way of doing embroidery work.

Mr. and Mrs. William Fehr of Glenburnie were guests of Mr. and Mrs. Ross Gough.

The flowers in the United Church and St. Andrew's Church last Sunday were in memory of Mrs. Charles Thomas, placed there by her son, Oran Thomas and his wife of Michigan.

Mr. and Mrs. Don Graham and family of Milton spent a recent weekend with their parents, Mr. and Mrs. Earl Graham and Mr. and Mrs. Don MacDonald.

Mr. and Mrs. Keith Hubbard and family of Brockville were weekend guests of Mr. and Mrs. Dick Hubbard and Elijah Thompson.

Miss Sharon Wood, daughter of Mrs. Carmel Wood was one of the models for cocktail and evening gown fashions from Fraser's *Grey Room* at supper dance held at the Yacht Club last Friday evening.

The Swamp Collegiate Institute Club held their first party at the home of Mr. and Mrs. John Watt on Thursday evening. There were four tables in play. Prize winners were: ladies, Mrs. George Bailey, Mrs. A. Smith; men's, Mr. N. Allkson, Dr. Don Upton. The hostess served dainty refreshments and a social time was enjoyed by all.

Donald Pettingell has returned to his home after being a patient in the Kingston General Hospital for several weeks.

Mr. and Mrs. Perry Spencer entertained at a family dinner on Sunday evening in honor of her parents, Mr. and Mrs. Gerald Ward, who were celebrating their wedding anniversary. Other guests were Mr. Donald Ward, Miss Merle Ward and Mr. and Mrs. Elmer Ward and Roger of Oshawa.

Mrs. James Way spent a few days last week with her daughter, Mrs. Jay Sprague and Mr. Sprague at Mountain View.

Miss Carol Allison, who is attending Queen's University at Kingston, spent the weekend with her parents, Mr. and Mrs. Norman Allison and Connie.

Mr. and Mrs. Perry Spencer entertained Rev. Burton Hill, Mrs. Hill of Galt and Mr. and Mrs. Gerald Ward, Don and Merle at the weekend.

Mr. and Mrs. L. McConnell and family of Napanee visited recently with her parents, Mr. and Mrs. Baden Adyx.

W.I. CARD PARTY

The Wellington Women's Institute held their first card party for this season on Saturday evening. A nice crowd was in attendance. Euchre, bridge and cribbage were played.

Prize winners for euchre were: ladies, Mrs. Bea Smith; low, Mrs. Ed Sharpe; men's, Mrs. Susie Cunningham, low, Mrs. Carmel Wood, both ladies playing on a man's ticket.

Prize winners for cribbage were: ladies, Mrs. G. Upton, men's, Mr. Fred Morton.

Bridge winners were, ladies, Celia Striker; men's, Mrs. W. A. Duvern, playing on a man's ticket. Lunch was sent to Mrs. Deverson of Toronto; basket proceeds to Miss Grace Sanders, Mrs. Sharpe, Bill Adams, Mrs. Fern Root, Bill Adams.

Refreshments were served by the W.I. members in charge of the party.

461 Candidates In Election Lose Deposits

BY THE CANADIAN PRESS

The high cost of running a general election was alleviated to the extent of more than $90,000 in lost deposits Monday by candidates who failed to poll at least half the vote of the winner in their riding.

A compilation by The Canadian Press showed that at least 461 of the 1,011 candidates dropped their $200 deposits, to the benefit of the federal treasury. The big losers were the New Democrats, with 177 lost deposits.

In nine cases where the results were incomplete the races were too close to determine whether deposits would be forfeited.

The figures showed that only 28 Liberals gave up their money compared with 83 Conservatives. these tallies were strikingly similar to the 1963 election, when 84 Conservatives and 27 Liberals lost deposits.

Social Credit candidates lost 69 deposits and Creditistes 48. Almost all independents, Communists and regional party candidates—such as New Capitalist and Rhinoceros—forfeited their $200. The total of these was 56.

By provinces, the greatest losses were suffered in Quebec, where 179 candidates, including 53 New Democrats, 46 Creditistes and 44 Conservatives, lost deposits.

In Ontario 111 candidates, including 53 New Democrats, 19 Social Credit and 19 Conservatives, gave up the money. In each of the two major provinces only two Liberals were losers.

EATON'S Pre-Christmas SALE

STARTS THURSDAY, NOV 11th

SPECIAL CLEARANCE!

Save 10.00! 2 Only!

'Hanimex' 8mm Camera

Its features include Synchro f1.8, 9 to 27 mm reflex zoom lens. Automatic electric eye ensures perfect pictures everytime.
Reg. 64.95

EATON Pre-Christmas Sale, each **54.95**

—EATON'S Main Floor

Save 3.00 to 7.00

Electric Razors

In this group are included name brand electric razors, these are nationally advertised razors. Buy now at these sale prices. Limited Quantity.
Reg. 13.99 to 24.95

EATON Pre-Christmas Sale, each ..... **10.99 to 17.99**

—EATON'S Main Floor

Save 20.00 — 1 Only!

Kodak Zoom 8 Reflex Camera

Features include a coupled zoom reflex finder, lets you see exactly what you are recording on film. Automatic electric eye. A choice of manual or power zoom and many other features.
Reg. 129.50. EATON Pre-Christmas Sale **109.50**

—EATON'S Main Floor

Save 4.00 to 11.00! Men's

Topcoats

Some are straight or reversible rain coats, terylene-and-cotton or scotchguard treated to resist stains. In variety of shades, plains or checks. Not all sizes in every colour.
Reg. 16.95 to 26.95

EATON PreChristmas Sale, each ..... **12.95 to 15.95**

—EATON'S Main Floor

Reg. 5.99 to 8.95! Women's

Casual and Style Shoes

Kip and calf leather style shoes, in flat, illusion and high heels. Featuring leather and composition soles, plain or decorative vamps, with cut-out or closed design. Sizes 5 to 10B in the group.

EATON Pre-Christmas Sale, pair **1.99**

—EATON'S Main Floor Rear

Boys' Rubber

Snow Boots

All rubber snow boots, with top strap and all wool lined. Have corrugated sole and heel. Black or brown. Sizes 1 to 6 in the Group.
Reg. 5.89

EATON Pre-Christmas Sale, pair **3.99**

—EATON'S Main Floor Rear

Handwoven

Bedspreads

Handwoven, versatile, practical bedspreads are preshrunk and washable. Made of heavy-grade cotton, use as bedspreads, couch throws or as drapes. Twin bed size 72" x 108", double bed size 90"x108".
Reg. 3.99

EATON Pre-Christmas Sale, each **2.99**

—EATON'S Main Floor (Rear)

Special Group! Odds and Ends!

½ Price Fabrics

This special group includes nylon net, cotton corduroy, flannel, brocade and butcher linen. In widths 27", 36", 44", 54". Assorted colours in the group.
Reg. .98 to 3.98

EATON Pre-Christmas Sale, yard ..... **.49 to 1.99**

—EATON'S Main Floor (Rear)

Final Clearance! Dress

Fabric Remnants

Hundreds of dress, fabric remnants of woolen blends, cottons, nylons at very low prices; many styled - odds and ends of cottons, printed and plain included. Widths 35", 42", 45" and 54". Sizes ½ yd. to 4 yds. lengths.
EATON Pre-Christmas Sale Price, ... **½ OFF**

—EATON'S Main Floor (Rear)

Regularly .69

44" 'Angel' Skin

Smooth, lustrous rayon to make up slips, lining of blouses etc., is in ivory colouring. EATON price. Colours maize, pink, sun green, gold, beige, navy, pastry green, powder, red, brown and black.
Pre-Christmas Sale, yard ..... **.49**

—EATON'S Main Floor (Rear)

Regularly 1.98

36" Cotton Velveteen

Luxuriously soft textured deep cotton pile on closely woven cotton back. Water repellent and washable. Excellent for dresses, slacks, 3-piece suits, childrens clothes. Colours smoke, black, emerald, green, brown, goldtone, cherry red, avocado or turquoise.
EATON Pre-Christmas Sale, yard .....

—EATON'S Main Floor (Rear)

SAVE ON SMART STYLES FOR BOYS

A. Pile-Lined Ski Jackets

"Schuss" nylon shell, "Orlon" pile lining, quilt-lined sleeves. Concealed hood, bumper front closure. Navy, blue or black, sizes 8 to 18.
Ord. 12.99
Sale, each **9.69**

C. Pile-Lined Thermal Coats

Nylon shell, half-lined with "Orlon" pile. Zip-off pile-lined hood, 2 welt pockets, inner jumbo zipper. Navy, brown or charcoal, sizes 6 to 14.
Ord. 12.99
Sale, each **9.69**

D. Wool Mellon Convoy Coats

Horn toggle closing, cord and leather trimmings, hood and skirt lined with wool plaid. Camel colour only, sizes 8 to 18.
Ord. 18.95
Sale, each **13.99**

E. BIRKDALE Flannel Shirts

"Unshrinkable" machine-washable cotton flannel in assorted plaid patterns. Double elbows, permanent collar. Sizes 8 to 16.
Ord. 2.29
Sale, each **1.79**

Or 2 for 3.50

Circular-Knit Cotton THERMAL UNDERWEAR

F. Shirts Sale, each	G. Drawers Sale, each
1.19	**1.59**
2 for 2.30	2 for 3.10

Machine-washable and shrink-resistant. Polo cut, with taped seams. White only. SHIRT has short sleeves, crew neckline. DRAWERS have double front, elastic waist. Sizes (small 6 to 8), Medium (10 to 12) or Large (14 to 16).

—EATON'S Main Floor

40% Below Usual Prices! Men's

WOOL OR VIYELLA SWEATERS

Ordinarily 17.95 to 22.95!

Pullovers Sale, each	Cardigans Sale, each
10.77	**13.77**

Outstanding value, timed for Christmas giving! Luxuriously soft semi-bulky sweaters, fully-fashioned for comfort. Choice of crew-necked pullover, V-necked pullover or button-front cardigan . . . in Botony wool or "Viyella" (blended wool and cotton).

Shades of brown only. Sizes Small (36), Medium (38 to 40), Large 42 to 44) or Extra-Large (46).

—EATON'S Main Floor

WOMEN'S LEATHER WINTER BOOTS

A. Pull-on boot with acrylic pile lining; vulcanized rubber soles and heels. Black or red. Full and half sizes 3 to 10.
Regularly 9.99
Save 1.00
Sale, pair ... **8.99**

MEN'S LEATHER WINTER BOOTS

B. Soft side leather with shearling (sheep's wool) lining; thick foam crepe rubber soles and heels. Black or brown. Sizes 7 to 11.
Regularly 9.99
Save 1.00
Sale, pair ... **8.99**

Men's or Boys' Corduroy Slippers

C. Cotton corduroy with Black Watch plaid vamps, solid black quarters. Elastic side gores; spring moulded rubber soles and heels. Machine-washable.
Men's sizes 6 to 12
Reg. 2.99 Sale, pair **2.69**
Boys' sizes 1 to 5
Reg. 2.69 Sale, pair **2.39**

—EATON'S Main Floor (Rear)

SAVE 4.51 on Smart New

LEATHER HANDBAGS

Ordinarily 12.95
Sale, each **8.44**

Smooth kip leather with leather-like plastic lining. All styles have inside wall pocket, zippered pocket, comb and mirror; single top handle. Black or brown.

A. OBLONG-SHAPED with sturdy metal frame, top ornament.
B. SMALL, NEAT STYLE with leather-and-metal top ornament.
C. COMPACT POUCH with stitched detailing on one side.

—EATON'S Main Floor

Astrological Forecasts

By SYDNEY OMARR

For November 11

ARIES (Mar. 21 — Apr. 19): Home, roofing, basic efforts are accented. Avoid the sensational. Stick to principles. Adhere to health, work resolutions. Express gratitude to one who aided in past.

TAURUS (Apr. 20 — May 20): Tendency exists to throw caution to winds. Overcome it. Don't be extravagant. Best to check various sources before putting out cash. Important to take long-range view.

GEMINI (May 21 — June 20): Opposition could come from home front. Explain views to win your way. Emphasize charm, tact and originality. Success later depends upon ability to communicate now.

CANCER (June 21—July 22): Surprise changes seem to occur around you. Maintain balance. Refuse to take sides in dispute. Those who battle today may be allies tomorrow. Respond accordingly!

LEO (July 23 — Aug. 23): Friendly "tip" could result in profit. Be alert to opportunity. Avoid being overly suspicious. Key is humor, versatility. Benefit indicated through short journey.

VIRGO (Aug. 22 — Sept. 22): Outside pressures indicated. You gain prestige if calm is retained. Means don't lash out at associates. Be thorough. Check fine print. Do what must be done — efficiently.

LIBRA (Sept. 23 — Oct. 22): Be sure you have not embarked upon foolish journey. What you seek afar may actually be close at hand. Investigate. Gather facts — draw valid conclusions.

SCORPIO (Oct. 23—Nov. 21): Harmony at home emphasized. Family member may require special attention. Money question can be answered if you are sensible. Avoid jumping to conclusions. Take your time!

SAGITTARIUS (Nov. 22 — Dec. 21): Higher-ups may act in erratic fashion. If you have been under pressure now is time to relax. Best not to attempt or force decision in legal problem yet. Bolster public relations.

CAPRICORN (Dec. 22 — Jan. 19): Contrast between desires and practical needs becomes evident. Choose most challenging course. Means do accept responsibility. Get financial affairs in order.

AQUARIUS (Jan. 20 — Feb. 18): Favorable lunar aspect spotlights romance, creative activity. Your ability to express yourself is accented. Change, travel, dealings with young people featured.

PISCES (Feb. 19 — Mar. 20): Break new ground. Realize old methods may not suffice. Associate who is stubborn should be by-passed. You earn respect and love if you adhere to principles.

IF TODAY IS YOUR BIRTHDAY ... you possess remarkable intuition. You are intrigued with mystery ... are attracted to literature and law, as well as teaching. Next year your prospects are bright.

* * *

GENERAL TENDENCIES: Cycle high for Gemini, Cancer, Leo. Special word to Capricorn: Avoid petty thoughts, actions, person. Be ambitious on grand scale — but also adhere to principles as Golden Rule.

PRICES RISE QUICKLY

The cost of living in Italy has risen 25 per cent in the last four years.

Yesterday's Puzzle Solved:

P	E	R	M		F	R	I	N	G	E	
A	R	E	A		R	I	C	H	E	S	
S	E	A	L		I	C	E	D			
T	A	S	T	E							
S	H	E									
H	A	D									
E	L	E	C	T	R	O	N	I	C	S	
D	E	N									
I	D	E	A								
T	E	S	T								

ACROSS

1 City on the Amo
5 Catchest
9 Slang
9 Measles symptom
14 Isles in Galway Bay
15 Make contact with
16 Wretched hut
17 Entertainment form
19 Of value
20 Reptile
21 Be in process of adjustment
23 Night moisture
24 Big name in southern USA
25 Female parent
28 Flightless bird
30 Bicycle part
32 Apply new designation
36 Dynamo
40 Oppose authority
41 Real expert
42 Measuring instrument
44 State: Abbr.
45 City of Italy
47 Make obsolete
49 Ova
50 Fullness
51 Fr. legislative body
52 "Waltress" concern
54 Ship's diary
56 Sheer
58 Receptacle
61 Went quickly
63 Make happy
65 In reserve: Comb. form
67 Swirls
67 Presiding officer
70 Tooth
71 Chemical suffix
72 Chinese: Comb. form
73 Crazy: Slang
74 Part of the body
75 Did a famous job

DOWN

1 Pert. to certain Church
2 The Sultan's word
3 Famous jockey
4 Contribute to 10 Down
5 Machine part
6 Geisha's sash
7 Kind of shoe
8 Equine
9 Quake
10 Nerd in poker
11 Roman author
12 Far: Comb. form
13 Killed
18 Law's conspirator
22 Negative conjunction
26 Man's name
27 Husband and wife
29 Kind of play: 2 words
30 Feminist in scholarship
31 Kind of waterlily
33 Coworkers
34 Sundry and weary separation
35 Instead
36 Large umbrella
37 Bad
38 Historic river
39 Drive off
43 City on the Truckee
46 Children's room
48 Violent person
50 Graph
53 Arabian country
55 Projection
56 Make awards
57 King of Judea
58 Projectile
59 Celebes ox
60 Golden in color
62 Accomplished
64 Form of punishment
66 Spiteful woman
68 Medical man: Colloq.
69 Large deer

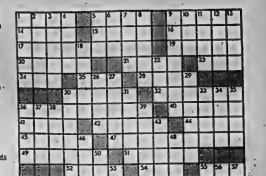

LACKED PLUMBING

The White House did not have a toilet bathtub until 1891.

SEEK SUNKEN RELICS

A team of amateur divers is exploring the remains of a Danish fleet which foundered in the 1566 in a storm off the island of Gotland.

MUSCLES WORK FAST

Pedal-driven cars built for the British annual "soap-box derby" can reach a speed of 30 m.p.h. on a quarter - mile course.

EATON'S Pre-Christmas SALE

SHOP EARLY FOR BEST SELECTION

Housewares Sale Your Choice 1.99 each or set

METAL TV TABLES

"Venice" pattern. King-size tray, about 16"x20". Non-tarnish brass-finished legs; no-mar caps.

Sale, each 1.99

ALUMINUM TEA-POTS

Non-drip spout; cool "Bakelite" handle and lid knob. About 4-cup capacity. Reg. 2.58. Sale, each 1.99

HADDON HALL PAD-AND-COVER SETS

"Teflon"-treated cotton cover; twin-layer pad of "Feltray" and vapour foam cushioning.

Reg. 2.59 Sale, each .. 1.99

ENAMELLED ROASTERS

Blue enamelled metal, covered roaster. Holds 9-lb. fowl or 12-lb. roast. About 15¼"x10¼"x7" Ord. 2.63. Sale, complete .. 1.99

TECOMASTER CORN BROOMS

Six-string binding; wood handle. Ord. 2.98. Sale, each 1.99

Housewares Sale Your Choice 2.99 each or set

NON-STICK FRY PANS

"Fluon" - coated aluminum pan with nylon spatula. About 10" diameter. Ord. 3.98. Sale complete 2.99

HADDON HALL MEMO BOARDS

1 side cork panel; 1 side blackboard. Gold brass "rooster" ornament. About 20"x12"x12". Reg. 3.98. Sale, each 2.99

HADDON HALL SNACK TRAYS

Rose cherry-wood in Christmas tree shape. 4-sectional. About 16½"x10"x ½". Reg. 3.98. Sale each 2.99

Haddon Hall Custom Kitchen TOOL SETS

Stainless steel with rust-resistant "Bakelite" handles. 7-piece set as illustrated at left. Ord. 3.98. Sale, complete 2.99

CELLULOSE SPONGE MOPS

Sponge, about 3½"x 8½" long wood handle. Reg. 3.98. Sale, complete 2.99

DECORATED BREAD BOXES

"Wheat" pattern on white enamelled metal. About 15"x10½"x9". Ord. 3.98. Sale, each 2.99

Housewares Sale Your Choice 3.99 each or set

Haddon Hall Letter Racks

Wood with 2 slots; oil stained finish. About 20½"x5¼"x3". Ord. 4.98 Sale, each 3.99 —EATON'S Basement

GLIDER

THE FAMILY BICYCLE

Save 5.00

Girls and Boys size range 24" to 28"

Reg. 42.95 ..... Sale, each 37.95

Reg. 49.95 ..... Sale, each 44.95

Reg. 54.95 ..... Sale, each 49.95

—EATON'S Basement

Special Price!

Men's Dress Socks

Textured nylon socks are machine washable with spandex tops. Colours navy, black or green. Sizes 10 to 13. Ideal for Christmas gift.

EATON Pre-Christmas Sale, pair ..... .79 or 3/2.25

—EATON'S Main Floor

Special Value! Women's

"Lycra" Support Hose

Enjoy the sheerness of fashion hose with smooth comfort and fit of support hose! "Lycra" (Spandex fibre) brings soothing relief to tired aching legs. Medium beige and taupe. Sizes 8½ to 12.

Reg. 5.98 EATON Pre-Christmas Sale, pair .. 2.29

—EATON'S Main Floor

Save on

Boys' Underwear

Boys briefs and jerseys in combed cotton. Doubled seat and front in sizes small, medium and large.

Reg. .59 EATON Pre-Christmas Sale, each ..... .29

Save 2.00! Boys'

Casual Slacks

Basic summer colour in a serviceable cotton twill. Slim styled for trim appearance. Limited quantity in sizes 10 to 16.

PERSONAL SHOPPING ONLY on this item.

Reg. 2.99 EATON Pre-Christmas Sale, each 1.00

—EATON'S Main Floor

CUSTOMIZED DRAPES

2 Examples:

48x54" long (unlined)

Reg. 9.95 Sale, pair 7.96

192x99" long (unlined)

Reg. 58.95 Sale, pair 47.16

Save 20% on Made-to-Order

Choose from EATON'S huge selection of decorator fabrics in a vast variety of colours and fibres ... and EATON'S makes your drapes to your own specifications in any width, lined or unlined, at a big 20% saving! Due to the anticipated response, please allow extra time for delivery.

—EATON'S Third Floor

Save on Children's and Women's

Leotard Tights

Fine quality, smooth-knit stretch nylon that is sanitized for personal daintiness. Navy, red, beige and brown. Remarkably low price for this quality.

EATON Pre-Christmas Sale,

6 to 18 months pair	4 to 14 years pair	Women's S.M.L. pair
.99	1.59	1.89

—EATON'S Main Floor

Special Value!

Girls' Dusters

Reg. 2.99

Ribbed cotton material with five button closing, one patch pocket and small pointed collar. Red and medium blue. Sizes 8, 10, 12.

EATON Pre-Christmas Sale, each 1.49

—EATON'S Second Floor

Save ½ Off

Women's Hats

Reg. 6.99 to 13.00

Off the face styles, with a small brim and tam styles. Broken style and colour range. Pink, black, blue, green and navy.

EATON Pre-Christmas Sale, each ..... 4.66 to 8.66

—EATON'S Second Floor

½ OFF! Girls' Orlon

Pullovers and Cardigans

Reg. 2.99 to 3.99

The pullover has short sleeve and cardigan has seven button closing with ribbed cuffs, band and neckline. Red, navy, powder blue and medium blue. Sizes 8 to 14.

EATON Pre-Christmas Sale, each ..... 1.99 to 2.66

—EATON'S Second Floor

PLEASE TURN PAGE FOR ADDITIONAL PRE-CHRISTMAS SALE VALUES

• PHONE 962-9205

THE T. EATON CO. LIMITED

EATON'S Pre-Christmas SALE

SHOP EARLY FOR BEST SELECTION

Special Price!

FLOOR TILES

PERSONAL SHOPPING ONLY!

NO DELIVERY!

Limited Quantity!

Special, each ..... .05

—EATON'S Third Floor

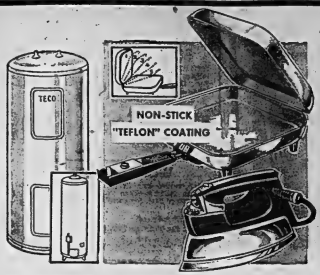

Save on Glass-Lined

WATER HEATERS

33 Imp. Gal. Electric or 25 Imp. Gal. Gas

Sale, each 69.50

ELECTRIC MODEL has fast-heating twin elements. GAS MODEL has efficient burner, "Honeywell" control, 100% safety shut-off. Both models carry a 10-year warranty.

—EATON'S Basement

VIKING Electric

FRY PANS

10½" Size Reg. 18.95 Sale, each **16.88**

11½" Size Reg. 21.00 Sale, each **18.88**

Non-stick surface makes them so easy to rinse clean! 4-position lift lid, automatic dial heat-control, pilot light. Complete with nylon spatula.

VIKING "Specified"

STEAM-DRY IRONS

27 Steam vents, up-front water fill, all-fabric temperature control, stay-cool handle. Reg. 10.95 Sale, each **9.85**

—EATON'S Basement

Three Styles in HADDON HALL

AXMINSTER MATS

Reg. 10.95 Sale, each 8.49

Fringed 27"x51" mats woven from choice wool yarns (for deep colour-richness and luxurious texture) combined with sturdy, resilient rayon for longer life. Three styles to choose from . . . traditional "Persian" in red; smart "Contemporary" in beige or green; "Medallion" in beige. A lovely gift for the home!

—EATON'S Third Floor

Clearance! Bridge Chairs

- Padded seats and backs
- Limited Quantity

Reg. 5.25. Special, each 3.25

—EATON'S Third Floor

Special! Colonial Furniture

(in Cinnamon finish)

39" Spindle Bed	Reg. 37.50. Special, ...	30.75
5 Drawer Chest	Reg. 48.75. Special, ...	39.75
Double Dresser Base	Reg. 56.75. Special, ...	46.75
Framed Mirror	Reg. 15.95. Special, ...	12.75
S. Pedestal Desk	Reg. 48.75. Special, ...	39.95
Night Table	Reg. 25.50. Special, ...	17.95

—EATON'S Third Floor

Clearance! 36" Bunk Beds

(In Red Maple and Walnut)

- Complete with spring filled mattresses

Reg. 79.50 to 89.50

Special, complete

49.50 to 59.50

—EATON'S Third Floor

⅓ Off Room Size Rugs

—EATON'S Third Floor

Odds and Ends

½ PRICE

Limited Quantity!

- Step and End Tables
- Chest Drawers
- 4'6" Panel and Bookcase Beds (finished & unfinished)
- Slip Covers
- Curtain Rods

—EATON'S Third Floor

Limited Quantity! Clearance!

Nosed Stair Treads

(Brown and Green)

9"x36" Reg. 1.50 Special, each ..... .85

9"x24" Reg. .59 Special, each ..... .35

9"x18" Reg. .42 Special, each ..... .25

—EATON'S Third Floor

Clearance! Discontinued

CARPET SAMPLES

Reg. 7.95 and 9.95 Special, each ..... 3.95 and 4.95

—EATON'S Third Floor

Clearance! Limited Quantity!

Plastic Bamboo Drapes

(Assorted Colours and Sizes)

Reg. 3.85 to 17.55

Special, pair

2.69 to 12.69

—EATON'S Third Floor

½ Price! To Clear!

Baby Cribs

PERSONAL SHOPPING ONLY!

- White, Natural or Grey finish.
- Size 30"x54".

Reg. 39.50

Special, each 19.75

—EATON'S Second Floor

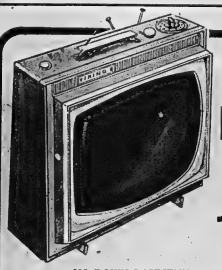

Save on VIKING 19"

PORTABLE TV

Sale, each

179.95

NO DOWN PAYMENT — 11.00 Monthly

A deluxe portable with many "big set" features! 172 sq. in. "wide angle" aluminized picture tube, reflection-free. High-gain circuitry for sharp, clear pictures; circuit-breaker for protection. Cabinet size 18x21½x13¾". Tan colour. Model VAP377.

—EATON'S Basement

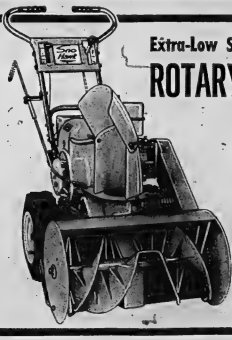

Extra-Low Sale Price on "ESKA" 4 h.p.

ROTARY SNOW THROWERS

Sale, each . . 199.95

NO DOWN PAYMENT — 11.00 Monthly

Will save you hours of back-breaking labour! 4-h.p., 4-cycle winterized "Kohler" engine with positive recoil start. Non-clogging split-spiral rotor ejects snow up to 25 feet and cuts a 20-inch swath.

Other features include self-propelled chain drive, big "snow tread" semi-pneumatic tires, safety clutch, easily adjustable skids and convenient fingertip hand controls.

—EATON'S Basement

EATON'S Pre-Christmas SALE

STARTS THURSDAY, NOV 11th

Big Savings in Stylish High-Backed

DINETTE SUITES IN 2 SIZES

Save 30.00 on 7-Pce. Suites 36x48" table extends to 60" and 72"; 5 side chairs; 1 arm chair.

Reg. 149.50. Sale, suite **119.50**

Save 20.00 on 5-Pce. Suites. 36x 48" table extends to 60"; 4 chairs.

Reg. 114.50. Sale, suite **94.50**

Table top covered with heat-and-stain resistant "Formica" in Regina Walnut woodgrain effect, self edged. Shaped matching apron, double leg supports. Chairs have deep-sewn backs, cushion seats, heavy washable embossed Vinyl covering in amber, bronze or blue-green. Bronzetone tubular steel frames; swivel floor glides.

—EATON'S Third Floor

Clearance Women's

FOUNDATION GARMENTS

Some cotton with elastic and 'Lycra' power net include Corselettes 36 to 44. Corsets 26 to 36. Brassieres 32A to 42. Panty Girdles Small to X Large. Girdles Small to X Large. White only.

Reg. .99 to 13.50

EATON Pre-Christmas Sale, each ..... **66 to 8.99**

—EATON'S Second Floor

WOMEN'S DUSTERS

Nylon, quilted with fiberfill with button front and two pockets, round neckline with bow. Raglan sleeve. Pink and powder blue. Sizes small, medium or large.

Much Higher Priced! EATON Pre-Christmas Sale, each . **8.99**

—EATON'S Second Floor

WOMEN'S SLIPS

In materials of nylon, arnel and taffeta, slips have adjustable straps (some) with shadow panel and same trimmed with lace. Black, white, pink, blue, vanilla, red or beige. Sizes 32 to 50. Assorted shorts, average and tall.

HALF SLIPS

In material of nylon, arnel and taffeta, with lace trim and some with shadow panel. Elasticized waist. Black, white, pink, blue, vanilla or beige. Sizes S.M.L. Assorted shorts, average.

Reg. 2.99 to 4.99 EATON Pre-Christmas Sale, each **1.99 to 3.99**

—EATON'S Second Floor

SPECIAL! BOYS' CARDIGANS

In rich velvasuede (cotton) frost, smooth orlon back and sleeves. Silver colour metal like buttons ribbing around neck and cuffs. Washable. Sizes 4, 6, 6X.

Reg. 3.98 EATON Pre-Christmas Sale, each . **2.98**

—EATON'S Second Floor

Special! Boys' and Girls' Pullovers

Scandinavian-Type orlon pullovers . . . have fancy Jacquard pattern yoke, body is all-over small snowflake pattern. Fancy ribbed elasticized mock turtle neck. Washable. Red, navy. Sizes 4, 6, 6X.

Reg. 3.98 EATON Pre-Christmas Sale, each . **2.98**

—EATON'S Second Floor

SAVE 70.00 ON THIS MATCHED VIKING PAIR!

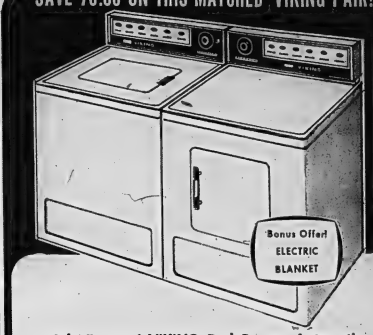

Sale Feature! VIKING Push-Button Automatic

ALL-FABRIC WASHERS AND DRYERS

5-Programme Washers

Model W6SJS2NS

Save. ~~40.00~~! Ord. 279.95 Sale, each **239.95**

With Suds-Saver Model W6SKS2WS

Save $40.00! Ord. 299.95 Sale, each **259.95**

Big 13-lb. capacity tub and NEW-DESIGN 4-vane agitator with built-in lint filter lets you "sail through" your washday chores. 5 AUTOMATIC "WASH-CYCLE PROGRAMS: just push the "type-of-fabric" button and let this FULLY AUTOMATIC VIKING select the proper wash-and-rinse time, temperature and speed! Partial-fill switch lets you wash a handful or a hamperful.

Electric Dryers

Electric Model D65JS

Save 30.00! Ord. 189.95 Sale, each **159.95**

Just a touch of the button and this top-quality dryer selects proper drying temperature for 6 different fabric groups, from heavy work clothes to delicate lingerie. Large smooth drum holds 20-lb. of damp clothing. "Cool Down" period minimizes wrinkling. Other features include automatic timer, "Jet Stream" heating system, safety door switch.

—EATON'S Basement

Special! Women's Blouses

Cotton and nylon sleeveless or long sleeve blouses, in smart stripe, plain or novelty fabric design. Colours blue, white, navy and mail. Sizes 10 to 20 in the group.

Reg. 1.99 to 2.99

PERSONAL SHOPPING ONLY!

EATON Pre-Christmas Sale, each **1.00**

—EATON'S Main Floor

Special! Italian Knit

Bulky Cardigans

In brown or green only. Has seven button closing, tweed effect style and cable stitch front. With raglan sleeves style. Small, medium or large.

Reg. 8.99

EATON Pre-Christmas Sale, each **6.00**

—EATON'S Second Floor

Special Price! Girls'

Nylon Jackets

A smart jacket for any girl . . . with borg-pile lining, ribbed cuffs, two zipper pockets, front zipper closing, ribbed turtle neck collar with hood. Med. blue. Sizes 8 to 14.

Reg. 11.99

EATON Pre-Christmas Sale, each **8.99**

—EATON'S Second Floor

½ Off! Teen's Ban-lon

Pullovers and Cardigans

The cardigans have nine button closing, the pullovers are short sleeve with ribbed band at neckline and cuffs. In colours red, green or black. Sizes 10 to 16.

Reg. 3.99 to 5.99

EATON Pre-Christmas Sale, each ..... **2.66 to 3.99**

—EATON'S Second Floor

SHOP WITH ASSURANCE

PHONE 962-9205

Special Toys for Special Girls or Boys

FRICTION AUTO TRANSPORTS

Exclusive with EATON'S!

H. Load them up the ramps and deliver them to "dealers" all over the country! 21" friction auto transport with 12 cars. Sized with plastic windshield. "Diesel"-type design. Dual tandem wheels. 30" long with ramp lowered.

Sale, complete **3.77**

SLIDE PROJECTORS

Exclusive with EATON'S!

G. Plastic projector with 32 stories of 7 slides each (224 in all). Stories include "Mickey Mouse", "Donald Duck", etc. Adjustable focus, on-off switch. Uses 3 "D" batteries (not included).

Sale, complete **5.98**

Transistorized Walkie Talkie

E. Hold 2-way conversations with your friends . . . up to ½ mile! 2 units in plastic cases with telescopic antenna. On-off switch. Black vinyl carrying case. About 31½" long, 21½" wide. Instructions.

Sale, each **21.88**

This Is "Nicolle"! A Real Doll!

Exclusive with EATON'S!

F. Her big, wide, innocent blue eyes open and close genuinely. Thick, soft, curly "Saran" hair tops pinkish plastic head. 8-piece plastic body has movable arms, legs, etc. Sweet rayon sheer dress has embroidered skirt. About 12" tall.

Sale, each **2.99**

—EATON'S Basement

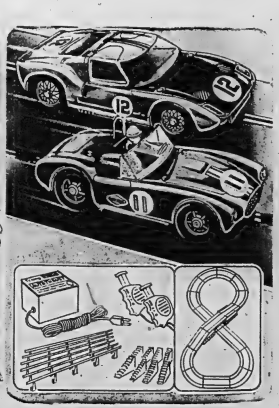

ELECTRIC RACEWAYS

Sale, complete

29.99

A. Watch em take the curves! 1 Ford GT car, AC Cobra car, 12 curved track, 3 straight track, 1 lap recorder, 1 half-straight, 6 crash barriers, 8 banking wedges, 2 hand controls, 1 power pack. 2 bridges, Service Dealer list. Instructions.

Exclusive with EATON'S!

THE INTELLIGENCER
Founded 1834
Merged in 1930 with
The Ontario, founded 1870

The Intelligencer

THE WEATHER
Friday — Cloudy and cool with rain and light winds. Low 32. High 42.

Authorized as Second Class Mail — Post Office Department, Ottawa

BELLEVILLE, ONTARIO, THURSDAY, NOVEMBER 11, 1965

7c Per Copy

Rhodesia Declares Independence

Mystery Still Surrounds Blackout Cause

TORONTO (CP) — Mystery still surrounds the cause of Tuesday night's blackout that plunged millions of people into total darkness in parts of Ontario and eight states.

The Hydro - Electric Power Commission of Ontario can't explain it.

Neither can the Consolidated Edison and Niagara Mohawk power companies in New York state.

Consolidated Edison blamed the failure on a "massive loss of generating capacity somewhere . . . north of our territory."

HEPC chairman W. Ross Strike said a 10-year-old Ontario tie-in with Michigan and New York state power systems "may have developed weaknesses as it got bigger."

He said the investigation was being hampered by a tight security cloak thrown around the incident by U.S. officials.

"Our American counterparts have clammed up tight," Mr. Strike said.

Meanwhile, top - level efforts

(Continued on Page 11)

(Continued on Page 11)

2 Killed In Train Wreck

TORONTO (CP) — Two railwaymen were killed at nearby Port Credit early today when a CPR fre^ight train crashed into the rear of a CNR freight train derailing about 20 cars.

Killed when the CPR freight train sped through an open switch and rammed the caboose of the other train were CPR engineer Joseph Cassidy, 51, and conductor Jack O'Donnell, 46, who was in the caboose of the CNR train. Both men were from Toronto.

A spokesman at the CNR-CPR yard at Port Credit, 10 miles west of here, said about 40 cars were derailed in the crash. The cars were toppled end-over-end

(Continued on Page 11)

CITY WAR MOTHER—Mrs. Frank Parsons, Strachan street, deposits the Ontario Government wreath at the foot of the cenotaph at today's Remembrance Day service. She was escorted by two ex-30th Battalion members, Everett Liddle and C. R. Fisher. Mrs. Parsons' son John was killed in action while serving with the Royal Canadian Navy.

Gibbs Suspends Smith and Cabinet On Queen's Order

By ADAM KELLETT-LONG

SALISBURY (Reuters)—The white-ruled African colony of Rhodesia today seized independence in defiance of Britain.

It was the first rebellion of the kind since the United States broke away as a colony in 1776.

The unilateral declaration of independence was broadcast to the nation of 4,000,000 Negroes and 220,000 whites by the prime minister, 46-year-old Ian Smith.

The declaration was made despite an early morning telephone appeal to Smith by British Prime Minister Wilson.

Rhodesians—black and white—crowded tensely and silently round radio sets to hear Smith read the proclamation which was couched in formal, stylized language.

It ended: "God save the Queen."

(Continued on Page 3)

* * *

Wilson Denounces "Self-destroying Action"

LONDON (AP) — Prime Minister Wilson today denounced Rhodesia's seizure of independence as "an illegal and self-destroying action" for which Ian Smith and his ministers have been dismissed.

Reporting to the House of Commons on the crisis shaking the British Commonwealth, Wilson also announced:

— Rhodesia's expulsion from the sterling area.

— A ban on the export of goods to the country.

— Suspension of Commonwealth preferences as far as Rhodesia is concerned.

Such preferences are trade advantages enjoyed by members of the Commonwealth.

Wilson detailed these additional reprisal measures:

— A control on all fiscal dealings between Britain and Rhodesia.

— A crippling ban on further British purchases of Rhodesia's prized $112,000,000 a year tobacco crop.

— An embargo on the export of arms, and spares for existing weapons, to Rhodesia.

— An end of all British economic and other aid.

The British government, Wilson said, will have no dealings with the Salisbury regime.

Britain's high commissioner in Salisbury, J. R. Johnston, is being recalled and Rhodesia's high commissioner in Britain, Brig. Andrew Skeen, has been ordered to leave.

Wilson told a packed house chamber that Smith and his fellow ministers have been dismissed from office and now must be regarded as private citizens.

All other British subjects in Rhodesia have been asked to remain loyal to Queen Elizabeth.

Telling of his dawn telephone talk today with Smith, the prime minister said he felt he was speaking to "a confused and unhappy man" who has been under "intolerable pressure from some of his colleagues" in recent weeks.

* * *

UNITED NATIONS (Reuters) — Britain today called for a meeting of the UN Security Council to request worldwide support for economic sanctions against the self-governing colony of Rhodesia which today seized independence unilaterally.

In London, it was announced that Foreign Secretary Michael Stewart would fly to New York today to attend the meeting, but informed sources said the council session would be deferred until Stewart's arrival.

This meant the meeting probably would begin at 10.30 a.m. Friday.

For Mayor Whalen vs. Ellis

A two-way fight for the Belleville mayoralty in the December 6th municipal election was indicated today with announcements this morning from Alderman Donald J. Whalen and incumbent Jack Ellis that they would contest the office of mayor.

ALD. DON WHALEN

Alderman Whalen, a seven-year veteran of city council, was first to announce his intention to run, while Mayor Ellis' announcement followed during the noon hour. Mayor Ellis will be seeking his second two-year term of office. It will be Alderman Whalen's first attempt for the mayor's chair.

In announcing his intention of contesting the mayoralty 47-year-old Ald. Whalen said that "after seven years in council I feel that I should either step up or make room for someone else in council."

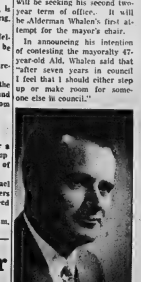

MAYOR ELLIS

"With my experience in council I feel that I have something to offer," he said.

ANNOUNCES PLATFORM

Alderman Whalen said that his election platform would be one to keep unnecessary city expenditures under control until there was new industry to help meet the tax load.

In his seven years on council Alderman Whalen has headed the former Arena Committee and has also served on the

(Continued on Page 3)

Today's Chuckle

Broadmindedness has been defined as highmindedness flattened by experience.

Eisenhower Suffers Second Series of Pains

FORT GORDON, Ga. (AP)—Doctors describe former president Eisenhower's condition as comfortable following a second series of heart pains which forced his return to an oxygen tent.

The pains Wednesday were more prolonged and of longer duration than the mild attack of angina pectoris, or heart pains, which occurred just after midnight Monday night, doctors said.

Announcement of the sudden reversal in the condition of the 75-year-old general of the army came about an hour after the doctors had said he was making a good recovery and might be playing golf again in two weeks.

Late Wednesday night, Capt. Wallace Hitchcock, Fort Gordon press officer, said Eisenhower had been "comfortable since 6 p.m."

But he wouldn't say whether this meant that Eisenhower was completely out of pain or there had been any solid improvement in his condition.

Earlier Wednesday, it was announced that the former president would be flown to Washington Friday to enter Walter Reed Army Hospital for the remainder of his convalescence.

However, slightly over an hour later, Hitchcock told reporters:

"While the general had a fine morning, this afternoon he had a return of his chest discomfort. Plans for his departure for Walter Reed have been held in abeyance."

Seeking some idea of the significance of the new pains, reporters asked questions of Dr. Thomas W. Mattingly, who treated Eisenhower in his 1955 attack. Mattingly didn't come to the press centre but responded through Hitchcock.

Asked if they were more serious than the first attack, Mattingly replied, "It is more prolonged and of longer duration."

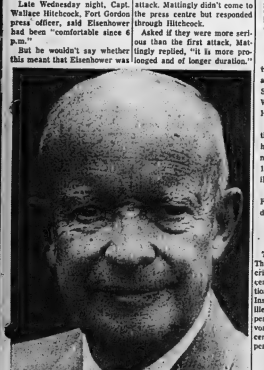

SUFFERS A SETBACK — Former President Dwight D. Eisenhower, 75 on October 14, active and in apparent ruddy health, suffered a second and "more prolonged" heart pains in the Army Hospital at Fort Gordon, Ga., Wednesday night and was returned to an oxygen tent. The first attack took place shortly after midnight last Monday. This exclusive picture was made shortly before the birthday at his Gettysburg, Pa., farm. (AP Wirephoto)

Veterans, Service Men, Cadets And Citizens Honor War Dead

Sullen overcast skies reminiscent of that November 11 back in 1918 when the war bugles sounded the "Cease Fire" to end the world's first great conflict ushered in the 1965 Remembrance Day here this morning.

In the greater part a remembering city paused briefly at 11 o'clock to pay silent and other tributes to the memories of the gallant dead of two world wars.

City branches of the Royal Canadian Legion and the Army, Navy and Air Force with unattached veterans, members of the armed services and many city organizations were represented in a large parade to the Station Street Cenotaph where solemn if brief memorial services were held.

City clergy were represented at the service, Rt. Rev. A. A. Carley, St. Joseph's Parish gave the invocation; Rev. Gordon Woodcock, Victoria Avenue Baptist Church read the scripture; prayer was offered by Rabbi M. Levison, Sons of Jacob Synagogue; and the benediction by Bram Humphreys, Canadian Legion padre.

Major the Ven. A. S. McConnell, MBE, CD, rector of St. Thomas' Anglican Church gave the address.

"The Last Post" and "Reveille" were sounded by Bandsman Doug. Mason with the "Lament" offered by Pipe Maj. or Ken McNevin.

The band of the Salvation Army under director Jack Green provided music for the hymns "O God Our Help in Ages Past" and "Abide With Me," also the national anthem.

Following the service memorial wreaths were deposited at

(Continued on Page 5)

Oldest Veteran On Parade

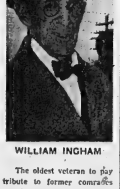

WILLIAM INGHAM

The oldest veteran to pay tribute to former comrades at the Remembrance Day Service this morning was Mr. William Ingham, resident at Hastings County Manor.

Mr. Ingham, "If I live until January I will be 88", said he had only missed two Remembrance Day Service since 1918—and these because of illness.

Mr. Ingham served in the First World War with a Canadian Forestry battalion.

MANY VOTE DEATH

TUEBINGEN, Germany (AP) The death penalty for sex crimes was favored by 67 per cent of West Germans questioned in a poll by the Wickert Institute. Capital punishment is illegal in Germany. About 20 per cent of the respondents favored life prison terms, 17 per cent sterilization and 16 per per cent other punishments.

TEMPERATURES

	Max.	Min.
Today	39	32
One Year Ago	44	38

THE WEATHER

Synopsis—An extensive area of snow and rain will spread over Northern Ontario Friday but some rain is likely over Southern Ontario.

No Cabinet Changes At Present

OTTAWA (CP)—Prime Minister Pearson pondered the election setback with his cabinet Wednesday and decided to play a waiting game about juggling the ministry and calling Parliament into session.

After a five-hour session that broke only for lunch, Mr. Pearson said he will give no thought to cabinet changes until the election writs are returned Dec. 8 and no announcement about a date for the opening of the 27th Parliament will be made until the results of the armed forces vote are made public Saturday.

Liberal Organizers say the service vote, which is added to the civilian vote by ridings, might gain the government two seats—a result that would only confirm that the prime minister has been denied his plea for a majority. The Liberals who held 129 of the 265 Commons seats after the Monday's voting, needed 133 for a bare majority.

Mr. Pearson's main an-

(Continued on Page 10)

Princess Looks at Refrigerator Where Wedding Bid Stored

TUCSON, Ariz. (AP).— Princess Margaret got a look at the stark beauty of the Old West today—and probably a kitchen refrigerator where an invitation to her wedding once was stored.

The Princess and her husband, the Earl of Snowdon, arrived Wednesday from Los Angeles for a three-day rest to break up their three-week tour of the United States.

No more of the laryngitis that plagued her in smogzy Los Angeles was present when she made a planeside speech at Davis-Monthan Air Force Base.

Waiting at the plane along with Governor Sam Goddard were her host, Lewis Douglas and his wife. Their daughter, Sharman, and Princess Margaret became close friends when Douglas was U.S. ambassador to Britain in 1948-50.

Douglas invited 200 neighbors, business acquaintances and old friends to a cocktail party Wednesday night at the picturesque Arizona inn to meet the royal pair.

As the princess circulated among the guests, someone splashed a drink on her beige, chiffon dress.

"I got wet, did you?" she said with a smile.

"Tucson is the place the Princess really planned her trip around," said an acquaintance. "She's really wanted to come here for years, ever since Sharman first told her about it."

So close are the princess and the Douglases that when they did not reply to her wedding invitation, she sent them another cable.

"What happened," said a friend of the Douglases, "was that Lew and his wife were in New York and their Mexican help couldn't read the big invitation when it arrived at the ranch.

"The help saw the big red royal seal on the back and thought it might melt. So they put the invitation in the refrigerator."

The Douglases attended the wedding. They found the first invitation months later, still in the refrigerator.

"We're going to let them decide what they want to see," Douglas told reporters.

Among suggestions offered to the Snowdons were a view of the Grand Canyon and a visit to Lake Powell, both in northern Arizona, a trip to the Papago Indian reservation and one to Kitt Peak observatory near Tucson.

"China building a wall? But I thought they had a wall!"

National Liberal Organizer 'Depressed' After Vote

By STEWART MacLEOD

OTTAWA (CP) — If Keith Davey, national Liberal organizer, was planning another election campaign in the light of what happened Monday, what would he do differently?

"I don't honestly know," he replied. "It takes some time to make that kind of assessment."

But he said all the information available when the election was called easily justified the belief that a majority government could be attained.

The 39-year-old organizer, a former packing and putting into storage is still in full former radio and television salesman in Toronto, was "very depressed" over the election results. Of increased 4.3 per cent, creamed the Liberals, Until the service vote is counted Saturday, the party has elected only one Liberal member. There were five in the last Parliament.

In the West, he said, the party was up against traditional hostility toward the Liberals. "It's not just against this government," he said. "This has been the case in four elections.

NO BLAME

Mr. Davey doesn't blame Mr. Pearson's campaign for the party's failure to reach its objective.

"The pension issue is one which Diefenbaker clearly won," Mr. Davey decided. "Prosperity was certainly a cut for us, and the issue of majority government was a cut for us, but not very deeply."

He thought that Liberal efforts to meet the pension challenge by emphasizing the benefits of the Canada assistance plan was "a clear failure. . . . It certainly didn't get across."

Mr. Davey, who became national organizer in 1961, had planned to return to private industry after this election. Since the election he said he hasn't had time to think of his own plans.

Mr. Davey and Finance Minister Gordon, the Liberals' national campaign chairmen, were the two party officials believed likely to remain in office after the election. It was frequently reported during the summer that Mr. Davey and Mr. Gordon were urging the prime minister to dissolve Parliament.

Two Students Hurt in Crash

Two teenage students were injured yesterday when the motorcycle they were riding collided with a car near Moira Secondary School.

James David Terry, 17, of 96 Golfdale Road, suffered a fractured leg and his passenger, William Salter, 18, of 18 South View Avenue, cuts and bruises when thrown from the machine.

Driver of the car was identified as Neil McMillan, 22 Maple Drive.

Now in Stock

NEW DRISTAN

12 Hour Relief Capsules

Provides continuous relief from nasal congestion.

Advertised at $1.49

Introductory Offer

99¢

Geen's SUPER SERVICE PHARMACY

PHONE 962-4551

FREE DELIVERY

OFA Committee Urges Leasing Hunting Rights

The OFA standing committee on hunting, fishing and wildlife feels that encouragement and assistance should be given to owners of land having game and wildlife potential to collectively negotiate leasing arrangements for hunting rights on a private treaty basis with hunt clubs or other groups.

Alternately, if the owner or owners of such lands choose to commit or dedicate their lands to public hunting, they should be entitled to an acreage payment which would come from increased hunting licence fees.

The above were recommendations from standing committee reporting at the annual convention of the Ontario Federation of Agriculture.

Other recommendations made in the committee report were:

(1) That the choice between these, or other alternatives, remain with the owner or owners of such lands.

(2) That acreage payments in either case reflect the amount and quality of wildlife management that the owner or owners agree to provide.

(3) That the kinds and levels of assistance be determined which would be useful to the owners and in the long-term public interest.

A. Maracle, Deseronto, Will Be Speaker

Andrew Maracle of Deseronto is one of several Indian spokesmen who will take part in a two-day "Iroquois Speaks" rally in the Chateau Laurier hotel in Ottawa November 27-28.

The rally is a follow-up to the recent three-day meeting in Toronto and is aimed at bringing the needs of Canada's 230,000 Indians before the new government.

Kahn-Tineta Horn, at present on a speaking tour of Canadian Clubs in Ontario, will preside at the Iroquois gathering which will demand, among other things, the reorganization of the Department of Citizenship and Immigration.

Miss Horn, who believes Indian affairs should be placed under the jurisdiction of one minister, rather than being an adjunct of Citizenship and Immigration, will be in Montreal, December 1 to present a brief on Indian affairs to the Commission on Bilingualism and Biculturalism.

INTERPRETED DREAMS

The Huron and Iroquois Indians interpreted dreams as secret desires 300 years before Sigmund Freud invented psychoanalysis.

New! Cover Girl...

BRUSH ON MAKE-UP

● MEDICATED
● IRIDESCENT

ONLY 1.75

DUFF'S - DRUGS

"Your Friendly Store"

Phone 968-7928

Open Tonight 'Til 9

OFA Committee Urges Leasing Hunting Rights

The OFA standing committee on hunting, fishing and wildlife feels that encouragement and assistance should be given to owners of land having game and wildlife potential to collectively negotiate leasing arrangements for hunting rights on a private treaty basis with hunt clubs or other groups.

Alternately, if the owner or owners of such lands choose to commit or dedicate their lands to public hunting, they should be entitled to an acreage payment which would come from increased hunting licence fees.

The above were recommendations from standing committee reporting at the annual convention of the Ontario Federation of Agriculture.

Other recommendations made in the committee report were:

(1) That the choice between these, or other alternatives, remain with the owner or owners of such lands.

(2) That acreage payments in either case reflect the amount and quality of wildlife management that the owner or owners agree to provide.

(3) That the kinds and levels of assistance be determined which would be useful to the owners and in the long-term public interest.

APPLE PACKER—Mrs. Evelyn Barnett, Carrying Place, packs Courtland apples into cellophane bags at Bayview Orchards. Six quart baskets and bagged apples are put up for the supermarket retail trade.

Collision Will Be Probed

By

VICTORIA (CP)—A Canadian navy ocean escort early today was accompanying the flagship of a Soviet Pacific fishing fleet to the scene of a collision which sank the Canadian trawler Aleutian Queen.

Drowned after the Wednesday night collision with a Russian vessel was Ord Grenlund of North Surrey, B.C., the Aleutian Queen's cook.

A navy spokesman said the ocean escort HMCS Stettler and the mother ship of the 45-ship Soviet fleet were proceeding company to rendezvous with two other Russian vessels and a canadian government ship for "preliminary discussions" on the collision.

The trawler's skipper, Oisten Hansen of Vancouver, and his son Robert were rescued by the Western Maid, which had been accompanying the Aleutian Queen.

The Canadian trawler was in collision with a Russian vessel, either a deep-sea tug or the disabled trawler it was towing, during bad weather about 5½ miles northeast of Cox Island, one of a string of small islands extending into Queen Charlotte Sound from Vancouver Island.

The Canadian fisheries department patrol vessel Laurier was at the scene Wednesday night. Both Soviet ships were still afloat.

NO REASON FOR IT

Capt. Charles Loftus of Seattle, skipper of the Western Maid, said in Port Hardy on Vancouver Island that there was "absolutely no reason for the accident."

"Visibility was good at the time. I could see Russian boats all over the place."

He and his crew rescued the two survivors and recovered the body of Grenlund. The two men were treated in Port Hardy and were expected to return home to Vancouver today.

The cook's life was lost, according to Capt. Loftus, as the three clung to a self-inflating life raft in the water.

The overturned life raft it righted itself and Grenlund's cramped grip on the icy lines apparently dragged him under.

Capt. Loftus said Capt. Hansen tried to pull Grenlund up, but the cook's hand was "frozen" to the raft's underside.

Capt. Loftus said Capt. Hansen told him the Russian tug was pulling a drag at the time of the collision, and seemed to be fishing the bottom.

Apple Storage Plant In Prince Edward County Now in Full Operation

Apple picking time is over again for another year, but storing, packing and putting into storage is still in full swing.

And possibly one of the busiest areas in this respect is the Prince Edward County orchard strip bordering the Bay of Quinte west of Rossmore.

For the last two months roadside stands have offered different varieties of apples to passing motorists, but with the approach of cooler weather the activity has now been moved indoors.

This is, particularly true at Bayview Orchards, operated by Harold Bonter of R.R. 1, Carrying Place, where a year-round staff of about six persons is retained looking after orchards, apple picking and storage, together with deliveries for the retail trade.

80 EMPLOYED

The Bonter orchards (mostly McIntosh) spread over about 130 acres running south from the Bay of Quinte, and during the apple picking season as many as 80 persons are employed.

But Mr. Bonter handles a much greater volume than is grown in the Bayview orchards. With deliveries to retailers throughout Eastern Ontario and even into Quebec, Mr. Bonter buys quantities of apples from neighboring bayfront orchards and from throughout the Bay of Quinte district.

Currently he is putting up fancy pack apples for the Royal Winter Fair and for shipment to Western Canada.

Controlled atmosphere storage is now the big thing in the apple industry. With this type of storage apples can be stored for a full year and then be placed on the market in "just picked" condition.

USED NEXT YEAR

It's from controlled atmosphere storage that supermarket customers next July will get those fresh juicy McIntosh eating apples just before the new crop is picked.

Controlled atmosphere storage came in just after the last war and Mr. Bonter was one of the first orchard men to install his own specialized facilities. His controlled atmosphere storage at Bayview Orchards is still the only privately owned storage of its type in the country.

In addition to his own private owned storage Mr. Bonter is also shareholder in the Prince Edward Co-Operative at Picton which also has controlled atmosphere apple storage.

But busy as he is with his orchard business, Mr. Bonter finds time for other activities as well. He is a director of the Ontario cherry association and also serves as reeve of Ameliasburg township.

Radio Network Of EMO Stood Ready - - Duffy

The Quinte Area radio network of the Emergency Measures Organization stood by ready for action during Monday evening's hydro blackout, it was noted today by co-ordinator Col. Angus B. Duffy.

Col. Duffy said that mobile radio units at Belleville, Mill, ford, Madoc, Tweed and Deseronto were all operating from emergency power units, while the Frankford station was also in on the network.

"Fortunately no emergency developed in the area, but the radio network was ready to operate if the need arose," said Col. Duffy.

LIVES UP TO NAME

The swift, a small swallow-like bird, is the fastest species of bird in normal flight.

TAXI SERVICE

TRENTON

GOULD'S TAXI

DIAL 392-3242

FOR

PROMPT 24-HOUR SERVICE

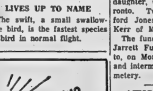

Obituaries

GEORGE CLINTON ROSE

MARMORA — The death occurred at his home in Scarborough of George Clinton Rose on Friday, November 5. Deceased had been in poor health for some time but death was sudden.

Born in Marmora village and educated here, he was the son of the late William Rose and the former Ellen Barnum. He was 74 years old. Deceased was a member of the 155th Battalion in which he served overseas in World War I.

He was twice married; Elisabeth Dellse predecessed him several years ago. Their daughters survive, Mrs. William (Helen) Callaghan, Campbellford; Mrs. Alex (Margery) Archer, Peterborough; Mrs. Robert (Clemma) Williams, Peterborough. The present Mrs. Rose survives, also two sons, Clinton and Donald, and one daughter, Georgine, all of Toronto. Two sisters, Mrs. Clifford Jones and Mrs. George Kerr of Marmora.

The funeral was held at the Jarrett Funeral Home, Toronto, on Monday, November 8th, and interment was in High Cemetery.

ACTOR RECUPERATES

BOSTON (AP)—Actor Claude Rains spent his 76th birthday Wednesday recuperating from an operation at New England Baptist Hospital. A hospital spokesman said Rains underwent an intra-abdominal operation Monday to prevent internal bleeding. He was reported in satisfactory condition.

Trenton News

By SUE GOSLING

School Accounts Will End 'In Black' Says Chairman

TRENTON — Douglas Whitley, the chairman of finance with the Trenton Board of Education, said at a board meeting last night that both the public school accounts and the high school accounts would end the year "in the black" and with a "modest" surplus.

James Bowman, chairman of buildings and grounds said the grounds at the new V. P. Carswell Elementary School had been black topped. E. D. Topping, acting chairman in the absence of T. S. Ketcheson, said the new school's home and school association would meet next Monday and he asked board members, E. M. Parker Jr. and Mr. Bowman to meet with the association at that time and attempt to set a date for an official opening of the school.

High school principal John Garrett will present a report to the board next meeting on possible action to be taken should the present high school population of 1,770 rise to 1,900, the estimated number the school could handle. Previously the board had made tentative plans to build a secondary school in east Trenton with all of, and for accomodation (mostly) of students from the RCAF. But members from that district now seem to be falling off. It would not be feasible to build a second school for less than 600 students . . . yet an extra 200 at the present school would change the picture. The new annex might be to have built "portable" classrooms, but these are costly and hard to obtain. Should their use is ever, public school superintendent, E. T. Morris, said last night.

GOOD REPORTS

Mr. Garrett also announced the annual commencement exercises at the school would be held on Friday, Nov. 26 Board members will, as usual, present scholarships and other awards and hand out graduation certificates.

Good reports on the schools have been received from the Trenton Board of Health, (which especially compliment the janitorial staff) as has Ontario Dept. of Education art supervisor and the school nurse. The latter, Mrs. Hamilton said the incidence of communicable diseases, vision and hearing and minor injuries suffered by the students.

Clerk comptroller O. W. Larry had written to the board that by 24 children's budget (1966-1970) be in the hands of town council early this year. The town must make a report on all its departmental forecasts to the Ontario Municipal Board.

Board member Louis Aziz brought up the subject of a public UNICEF collection being carried out in the schools. Mr. Parker and other members did not go along with this suggestion, but a motion permitting home and school associations to distribute cans and tally up results in the schools, was finally passed. Co-operation of the schools' principals must be gained, however.

Voters' List For Municipal Election Ready

TRENTON — The voters' list for the December 6 municipal election has been printed and may be seen at the municipal office, at 15 Dundas Street E.

If a voter's name has been left off the list, he or she may appeal, up to and including Monday, Nov. 15.

Nomination day for candidates for town council, the school board and the utility commission will be Thursday, Nov. 25.

Members of these town bodies will report at a reisepayers' meeting in the high school auditorium on Monday, Nov. 29. New candidates will present their platforms at this meeting.

An advance poll will be held in the town hall over the police station on Dec. 4.

The terms of Mayor James MacDonald and councillors Joseph Gould, C. V. Graham and Duncan McDonald expire this year.

Mayor MacDonald has said he'll the record" that he intends to seek re-election and unconfirmed rumors in the air named at least two local men to contest the mayoralty.

They are Councillor D. R. Fraser, announced ten days ago he would throw his hat into the ring, and

On the school board, the terms of the 1965 chairman, R. S. Ketcheson, and trustees E. D. Topping, Douglas Whitley and James Bowman ex-

On the utility commission, the terms of the 1965 chairman, Clifford A. Baker, expires this year and Mr. Baker said yesterday he would be seeking re-election.

24 Entries Now Received For Parade

TRENTON — Nostrand Sprague, the chairman of the November 27 Santa Claus parade, today 24 entries have been received but more bands, majorettes, floats and novelty units are needed.

Meanwhile, the roof of the new permanent chamber office on Front Street was shingled yesterday. An official cornerstone laying ceremony will be held at a date yet to be announced.

CHILDREN HAVE HOLIDAY

Today, Remembrance Day, Trenton school children have a holiday, and many attended the Cenotaph service this morning.

Banks are closed today; the staff at the municipal office had off from 10.30 a.m. to 1.00 p.m. to attend special memorial services; post office facilities and mail delivery are operating as usual; the library is keeping regular hours and while the stores didn't close, clerks observed two minutes' silence in most business places. This was also carried out in a great number of factories.

RCAF Curlers Will Mark Anniversary

TRENTON — This year marks the 10th anniversary of the founding of the RCAF curling club and the 250-member club is planning a three-day bonspiel to mark the event. Curlers from area clubs will be asked to take part in the bonspiel, which will start on Friday, Nov. 19.

At this time too, new lounge and clubroom facilities will be officially opened.

The RCAF club was formed in 1955 and for two years the members used the Marmora Skating Rink for curling.

The club rink at 6 RD was opened, Jan. 7, 1957.

DEATHS

DAFOE, Wm. Edgar — At the Belleville General Hospital on Tuesday, November 9th, Dr. William Ralph Dafoe of T. r. d, Ontario. Beloved husband of the late Adelle Nelle Dafoe (nee Hubbs) and dear father of the late Wm. Dafoe.

The funeral will take place on Friday, November 12th, at the W. J. Bush Funeral Home, Vic'oria Street, Tweed. Service in the Chapel at 10.30 a.m. Reverend D. Sinclair officiating.

Interment in St Thomas Cemetery, Rawdon. N10-11

YOUNG, Mrs. Beatrice Sarah — At the Belleville General Hospital, on Wednesday, November 3rd, Mrs. Beatrice Sarah Young of Stirling, beloved wife of the late George Young, in her 82nd year, dear mother of Mrs. C. Cox (Bernice), R.R. No. 3, Harwood, Mrs. H. Mumby, (Blanche), R.R. No. 1, Stirling, Mrs. Ross R. Barnes, (Helen), R.R. No. 1, Springbrook, Joseph Francis, at home, Douglas of Keene, sister of Mrs. W. Ellis, Marmora, Mrs. Robert Wilson, R.R. No. 3, Harwood, also survived by 11 grandchildren and the late Mr. Young resting at the Howden Funeral Home, Marmora. Service from St. Andrew's United Church on Friday, November 12th at 2 p.m.

Interment, Marmora Protestant Cemetery.

Casket will remain open in the Church from 1 to 2 p.m.) N10-2t

MELBURN, John Fredrick — Of R.R. No. 4 Belleville, 1st Concession of Tyendinaga, passed away very suddenly at his late residence on Tuesday evening, November 2, 1965 in his 67th year. Beloved son of the late Fredrick and Mary Melburn. Beloved husband of the late Alice Evelyn Hickmey. Dear father of Mrs. V. (Evelyn) Switzer of Indoors, Kingston, Dear brother of Mrs. Myrtle Dear (Belleville), Mrs. Jessie Dear (Belleville), also survived by one grandfather of Melburn Hickmey, Belleville, Mrs. Lillian Hickmey and Mrs. G. W. (Marilyn) Christie of Sault St. Marie.

Mr. Melburn will be resting at the Bell Funeral Home, 370 Front St. Belleville where funeral service will be held in the Chapel on Thursday, November 4, 1965 at 2.30 p.m. Rev. Morgan G. McCullough officiating.

Interment, Riverview Cemetery, Shannonville. N10-2t

GAFFNEY, Mary Agnes — Passed away at the Belleville General Hospital, Kingston, on Tuesday, November 9th, 1965, Mary Agnes Farrell, beloved wife of Thomas Gaffney, in her 77th year. Dear mother of Mrs. Harold (Mary) Conklin, Hotel Dieu, friend sister of Mrs. Jack (Dr) Green, Madoc, Miss Hazel Farrell, Belleville, Mrs. Ralph Hubbs, Belleville, Mrs. Orville Harry Phillips, Belleville.

Mrs. Bird is resting at the MacKenzie Funeral Home, Madoc. Funeral on Friday, November 12th at 2.30 p.m. Interment Madoc Rural Cemetery. Reverend W. M. Sedgwick officiating.

Interment, Cooper Cemetery. N10-2t

IN MEMORIAM

WHITE — In memory of a dear grandmother, Emma White, who passed away Nov. 11, 1950. Sweet memories will linger forever.

Time changes them it's true,
Years that make us sad and blue,
But they cannot change the love,
—Ever remembered by Mary Sinn and Family.

CARDS OF THANKS

I wish to express my very sincere heartfelt thanks, first of all for the many prayers in my behalf, for the many beautiful gifts, flowers and plants from my neighbors, friends and relatives, for all their thanks to Dr. Allison and the nurses who cared for me in the new wing at Picton hospital.

Mrs. Annie Mae Crook.

SENSITIVE SKIN?

VISIT OUR NEW FAMOUS MARCELLE SENSITIVE SKIN COSMETIC CENTER!

MARCELLE SENSITIVE SKIN COSMETIC CENTRES are bringing new cosmetic beauty and hope to millions of women with sensitive skin! Discover custom blended Marcelle Hypo-Allergenic Cosmetics—the pure, pure cosmetics that CARE about your skin. From The Borden Company, famous

MARCELLE...It's pure beauty...and the beauty of it is, it's pure!

DOLAN THE DRUGGIST

"Your Laura Secord Service Shop"

962-3406

FREE MOTOR DELIVERY

OPEN TONIGHT TILL 8 O'CLOCK

Veterans

(Continued From Page 1)

the fact of the Cenotaph by the Government of Canada, the Ontario Government, the city, the armed services, war veterans organizations and many city associations and individuals.

TRUE MEANING

"I know of no other day in the year that is so poignant, so full of heartfelt meaning to a select group as November 11th," Major McConnell said.

"I believe the true meaning of our gathering together is centred around the homes of our land which those, whom we honor, fought to protect. There is no home in the city of Belleville that does not owe a debt of gratitude to those who served in two wars."

"The saddest part of heroism and valor is that those who die are all young men. Men who but for the horrors of war might now be leading the world into a more secure peace than we have today."

"At the going down of the sun—and in the morning we will remember them."

DEPOSIT WREATHS

The Government of Canada wreath was deposited by the former sitting member for Hastings South, Robert Temple, with Jack Lundberg and Addison Lloyd.

A city war mother, Mrs Frank Parsons, 12 Strachan Street, whose son John George, was killed in action with the Royal Canadian Navy, laid the Ontario government wreath, escorted by Pte. L. E. Cross, 2-30th Battalion members. Everett Liddle and C. R. Fisher.

Mayor Jack Ellis and Alderman Frank Murray officiated for the city.

The Royal Canadian Navy wreath was deposited by naval veterans; the Royal Canadian Army by Lt. B. Crooks, the Royal Canadian Postal Corps, and the RCAF by Flight Lieutenant A. Wendell.

Lieut.-Colonel Ken Willcocks, commanding officer of the Hastings and Prince Edward Regiment, placed the wreath for the regimental officers with Sergeant Bob Wendell, representing the senior non-coms of the unit.

THE PARADE

The parade under the direction of Marshal Arthur Hobbs left the armouries shortly after 10.30 a.m. for the city cenotaph.

It was not immediately clear how the governor would implement the Queen's instructions, however. Wilson previously had ruled out the use of British troops to nullify a declaration of independence.

PLAN QUARANTINE

Wilson in his statement to the British House of Commons was to outline the steps his government would take. Although force has been ruled out, a series of political, financial and economic actions has been prepared to isolate and quarantine Smith's minority government.

As his third move of the day, Wilson arranged to make a nationwide television and radio address to the British people tonight.

Smith in his broadcast in Salisbury said Rhodesians had demonstrated their loyalty to the Crown and to others in the United Kingdom and elsewhere throughout two world wars. Rhodesians, he said, had been prepared to shed their blood and give of their substance to defend their beliefs.

The Rhodesian people, he continued, had given their support in what they believed to be the mutual interests of a freedom-loving people. He said the principles of Western democracy and responsible government and of moral standards had crumbled elsewhere.

He contended that the people of Rhodesia fully supported the request of their government for sovereign independence.

COUNTRY AGREE

Smith said in his broadcast that the British government had consistently refused to accede to Rhodesia's request for sovereign independence. The British government had thus demonstrated that it was not prepared to grant sovereign independence to Rhodesia on terms acceptable to the Rhodesian people, he declared.

Smith said that Rhodesians would still maintain unswerving loyalty to the British Crown and that today's move did not mean that the principles enshrined in the present constitution would be torn up.

He said provision had been made for members of Parliament, judges and civil servants and members of the armed forces to carry on their work.

Smith, his voice sometimes tremulous, said the Union Jack would continue to fly in Rhodesia and the national anthem God Save the Queen would continue to be played.

The premier added that he had promised Rhodesians that he would negotiate with the British government to the very end. "It now falls on me to tell you that negotiations have come to an end."

He said the British government had been playing the Rhodesian government along and added: "The end of the road has been reached."

NO REVENGE

Smith said his government would never take revenge on neighboring African states for sanctions imposed against Rhodesia.

But he warned that, if the Rhodesian economy contracted as a result of sanctions, Rhodesian Negroes would be given priority in jobs and that Negroes from other countries would suffer first. Thousands of Negroes from neighboring states work in Rhodesia, particularly in the mines.

Smith said: "I do not believe that any of the extreme consequences suggested both here and abroad will come to pass but I have that utmost confidence in our people to stand united in the face of any adversity."

In his broadcast, Smith said today's events mean "we have rejected the doctrinaire philosophy of appeasement and surrender."

It was a blow, he said, for justice, civilization and sovereignty.

TAKE SEVERAL STEPS

Among the steps the British government will take immediately as a result of Smith's declaration are these:

1. Britain will take the crisis to the UN Security Council, invoking article 35 of chapter 6 of the UN Charter. This lays down various procedures for the negotiated settlement of disputes that threaten the peace. A majority of the 117 UN members already have demanded that Britain use force against Smith's government.

2. Britain will cut off from Rhodesia all the benefits of Commonwealth membership. This will mean a suspension of imperial preferences which in the case of Rhodesia's big annual tobacco crop will mean a loss of about $32,000,000 a year. It also will end Rhodesian membership in the Commonwealth sugar agreement.

3. Britain will ban provisions of financial facilities to Rhodesia. This will end Rhodesian rights to borrow money on the London market and British banks will be ordered to refuse dealings in the Rhodesian pound. In effect, Rhodesia will be denied the advantages of belonging to the British-led sterling area. A freeze on Rhodesian assets in London may also be ordered and dividends and earnings of Rhodesian investors in Britain would be affected.

4. Britain may refuse to recognize the passports held by Rhodesian citizens. But Rhodesians who disagree with the independence declaration and still profess loyalty to the Queen will be given the option of remaining British subjects.

Excavate Watermain on Pinnacle Project

Water services were off in the Pinnacle Street-Victoria Avenue area of Belleville this morning after work crews cut into a main water supply pipe.

Public Utilities crews began excavating the trench to investigate the break after turning off water in the area, said utilities manager E. L. Burnham.

"We just hope we have the repair parts for it," he added.

"It's a matter of digging down to see what's broken."

The pipe is part of the main city supply system running from the municipal water tank on nearby Hillside street.

Scene of the break was the intersection of Victoria and Pinnacle — now the scene of feverish public works rebuilding activity.

The pipe apparently was nipped by a mechanical shovel digging a trench on the north side of Victoria.

The break was marked dramatically as the broken main threw a watergush in the air. Public works and utilities crews in picture above scurried to the spot, shut the water off and began pumping out the trench.

Gibbs Suspends

(Continued From Page 1)

Earlier, the Southern Rhodesian Broadcasting Corporation, announcing the premier's broadcast, urged employers to make sure their workers could listen to Smith's message. But the subject was not revealed.

In proclaiming independence, Smith rejected last-minute appeals from both Wilson and Queen Elizabeth. Wilson had telephoned Smith at 8 a.m. today in a final attempt to dissuade him.

Smith's broadcast was monitored in London at 10 Downing Street while the British cabinet was in session considering the crisis.

Wilson's government immediately planned three moves, beginning with a statement by Wilson in the House of Commons this afternoon (noon a.m. EST).

As soon as Smith made his declaration, the British governor of Rhodesia, Sir Humphrey Gibbs, announced that on instructions from the Queen he had suspended Smith and all his ministers from office.

It was not immediately clear how the governor would implement the Queen's instructions, however. Wilson previously had ruled out the use of British troops to nullify a declaration of independence.

PLAN QUARANTINE

Wilson in his statement to the British House of Commons was to outline the steps his government would take. Although force has been ruled out, a series of political, financial and economic actions has been prepared to isolate and quarantine Smith's minority government.

As his third move of the day, Wilson arranged to make a nationwide television and radio address to the British people tonight.

Smith in his broadcast in Salisbury said Rhodesians had demonstrated their loyalty to the Crown and to others in the United Kingdom and elsewhere throughout two world wars. Rhodesians, he said, had been prepared to shed their blood and give of their substance to defend their beliefs.

The Rhodesian people, he continued, had given their support in what they believed to be the mutual interests of a freedom-loving people. He said the principles of Western democracy and responsible government and of moral standards had crumbled elsewhere.

He contended that the people of Rhodesia fully supported the request of their government for sovereign independence.

COUNTRY AGREE

Smith said in his broadcast that the British government had consistently refused to accede to Rhodesia's request for sovereign independence. The British government had thus demonstrated that it was not prepared to grant sovereign independence to Rhodesia on terms acceptable to the Rhodesian people, he declared.

Smith said that Rhodesians would still maintain unswerving loyalty to the British Crown and that today's move did not mean that the principles enshrined in the present constitution would be torn up.

He said provision had been made for members of Parliament, judges and civil servants

Whalen

(Continued From Page 1)

parks and welfare committees.

A veteran of World War II with army service in Sicily, Italy, France, Belgium and Holland, Ald. Whalen entered the real estate field shortly after the war and now heads the D. J. Whalen Real Estate Ltd., one of the city's leading firms in this field.

STANDS ON RECORD

Mayor Ellis said he was standing on his record of council accomplishments during the past two years.

"When elected two years ago I promised a number of projects would be brought to completion," said Mayor Ellis. "They have been."

"Of the many accomplishments of council in the past two years, I am most proud of the work of the Industrial Commission, overcoming a long log of lethargy and with a bold new approach I can confidently say that results will be seen in the near future."

"Much has been done and much is left to do," Mayor Ellis went on. "You may be sure that I shall run again and when re-elected will continue to give the same energy and devotion to the post."

STARTED IN SIDNEY

Mayor Ellis has been active in municipal life since 1957 when he commenced a two-year term on Sidney township council. He has served on city council continuously since 1959, the last two years as mayor, and over the years has been very active on all the city council boards and committees.

In 1962 he headed up the water pollution control committee, the work of which led up to construction of the new sewage plant.

Producers Only Favored for Marketing Bds.

The OFA's standing committee on Marketing took a strong stand in submitting its report to the annual convention of the Federation, that marketing boards should be producer boards. The committee rejected the popular suggestion that marketing boards operating under the Ontario Farm Products Marketing Act should be composed of representatives from other segments of society such as processors of farm products and consumers. The opinion was expressed that such a move would lead to the erosion and weakening of producer control.

However, the marketing committee endorsed the principle of establishing advisory committees composed of farm and trade representatives to assist marketing boards in their decisions. It was pointed out that most marketing plans now have such advisory committees and they are performing a very satisfactory and useful purpose.

The committee recommended that the operations of farm supply and marketing co-operatives be co - ordinated with the activities of commodity marketing groups to prevent a conflict of interest between the co - operatives and marketing boards.

The need for legislation to safeguard the farmers' interests in the event of labor-management disputes in the processing industry was stressed in the report. Reference was made to the recent strike at the H. J. Heinz Company's plant in Leamington. While farmers were in no way involved in this dispute, they came close to losing their whole year's work and being deprived of their income because of the disagreement.

Terms and conditions of membership in the Federation were suggested by the committee on membership and organization. The committee noted that up to the present time, no obligation had been required of any group seeking affiliation with the OFA and recommended that serious consideration be given to establishing a set of rules respecting affiliation.

Wheat, Hay and Flax World Titles Decided

TORONTO (CP) — Larry C. Hixt of Beiseker, Alta., today won the world's wheat championship with an entry of Chinook wheat in pre-show judging here at the Royal Agricultural Winter Fair.

TORONTO (CP)—Robert D. Fotheringham of RR 2, Seaforth, Ont., captured the world's hay championship today with an entry of first-cut alfalfa in pre-show judging here at the Royal Agricultural Winter Fair.

TORONTO (CP)—Harold E. Hansen of Vulcan, Alta., won the world flax championship today for the second consecutive year with an entry of the rain variety in pre-show judging at the Royal Agricultural Winter Fair.

RUSSIANS LIKE FANTASY

More than 500 science fiction novels and stories have been published in Russia since 1958.

Radio Station In Kingston Doubles Power

Kingston's radio station CKLC this week officially increased its power from 5000 to 10,000 watts, to become the city's most powerful station.

The increase in wattage was approved by the Board of Broadcast Governors early in the summer. Since that time, under the supervision of the station's chief engineer, W. W. Grant, technical work has been underway at CKLC's transmitter site on Wolfe Island to prepare for the expansion.

This is the second time CKLC has increased power since it first went on the air in the fall of 1953. In March, 1958, the station boosted its wattage from 1000 to 5000 watts.

CARS SOLD FAST

The entire first year's production of 2,000 Rolls Royce cars was sold within three days of the new model's announcement.

Coming Events

BUS TO ROYAL WINTER FAIR. Toronto, Saturday, November 13. Leaves Belleville Armouries early 962-3183 or 968-7936. N11-21

RUMMAGE SALE, PATTONDALE, November 13th, 10.30 a.m., I.O.O.F. Hall, 2717, Front Road. N11-21

RUMMAGE SALE — BELLEROCHE Scout Association, Sidney Centre Church, Parish Hall, Saturday, Nov. 13, 2 p.m. 12

ROBERT TEMPLE WILL BE short speaker at Glen Miller Hall on Friday, Nov. 12 at 8 p.m. Turkey supper. N10-21

ALCOHOLICS ANONYMOUS, Thursday, 8.30 p.m. Thomas Street Church Social Hall. A2-tf

SOCIAL EVENING KNIGHTS OF Columbus, Belleville, 2nd Front Street, Thursday, Nov. 18 p.m. Special prizes Fun for all. Admission 50c Everybody welcome A320-tf-D-tf-W

BADMINTON — OPENING NIGHT in Belleville Garrison Badminton Club, Thursday, Nov. 11th, 7.30 p.m. at Belleville Armouries. Any interested persons welcome as members. 1965-1966 season. N10-31

ORYX RUMMAGE SALE, SATURDAY, Nov. 13, 2 p.m. at Hall, corner of Cedar and Bridge St. N10-31

Will Study Jews in United States

MONTREAL (CP) — The Council of Jewish Federations and Welfare Funds will make a three-year study of Jews in the United States, at a cost of $650,000, council president Louis Stern of Newark, N.J., said today.

Mr. Stern said the study was necessary because Jews in the U.S. knew little about themselves.

He told the 1,000 Jewish leaders attending the five-day general assembly of the CJFWF that Canada's 262,000 Jews have their own census, whereas American Jews don't know their birth and death rates, the number they are gaining or losing through intermarriage, or exactly how many Jews there are in the U.S. The total is estimated to be 5,250,000.

He said the study will provide the first accurate facts on age patterns, geographic distribution, economic status, family size, the inter-marriage rate of Jews, education, occupations, synagogue affiliation and participation in organized Jewish communal group's and activities.

Saul Hayes, executive vice-president of the Canadian Jewish Congress, said the Jewish population breakdown by areas in Canada is: Montreal 60.4 per cent; Toronto 34.8 per cent; Winnipeg 7.6 per cent and seven other cities accounting for another 10 per cent, so that 93 per cent of Canadian Jewry lives in no more than 10 communities.

DELUXE

"Carved" Broadloom

Made of Solution Dyed Carpet Fibres

for

ROOM SIZE OR WALL-TO-WALL INSTALLATION

Quality Broadloom In The "Economy" Range

YOUR CHOICE OF 8 COLORS

Per Square Yard $5.95

Allergy Free - Soil Resistant - Economical

Available In 27" - 9' - 12' Widths

Percivals

333 FRONT ST. DIAL 962-3489

FLOOR SANDING AND FINISHING

GLEN ELLIOT

186 Dufferin Ave. — 962-3080

You've Got to Try It To Believe It.

HOMELITE XL-12

World's Lightest Direct-Drive Chain Saw

- Weighs only 12 lbs. less power and chain
- Slices through 12-inch logs in 10 seconds, fells trees up to 3 feet in diameter

COME IN AND HAVE A FREE DEMONSTRATION

PRINGLE & COOPER

345 Coleman Street, Belleville, Ontario

Tel: 968-9073

WE REMOVE MONSTERS

and WE do it for peanuts (*)!

Have you a "monster" in your basement . . . an old-fashioned, inefficient furnace with pipes breaking in every direction? Lakeland will replace it with a complete, brand new, Natural Gas home heating system for as little as $2.00 A WEEK!

With a modern forced-air gas furnace, you'll forget about costly repairs, poor heating, and wasted space. Get big savings on fuel costs, and add to the value of your home. You'll enjoy the comfort and convenience of Natural Gas, the clean, safe, silent fuel. Cost: Peanuts!

*A COMPLETE NEW NATURAL GAS HOME HEATING SYSTEM, INSTALLED, FOR AS LITTLE AS $2.00 A WEEK!

Lakeland NATURAL GAS LIMITED

or Your Natural Gas Appliance Dealer.

133 Front St., Belleville - Dial 968-6786 — Trenton - Dial 392-9196

THE INTELLIGENCER
Intelligencer Established 1834 — Ontario 1870
Published Daily by
ONTARIO INTELLIGENCER LIMITED
Belleville, Ontario, Canada.

Subscriptions rates:
By carrier 60c per week.
By mail in Canada $12.00 per year; 6 months $6.25
3 months $3.15
By mail to U.S.A. $21.00 per year.
Authorized as second class mail by the P.O Dept, Ottawa and for payment of postage in cash.
Member of The Canadian Daily Newspaper Association; Member of The Canadian Press; Member of the Audit Bureau of Circulations

Parking and City Growth

In a letter published on this page Tuesday, "A Citizen Shopper" referred to the city planning director's prospectus indicating swift growth in Belleville and across Canada.

In the next 20 years Canada's population will be almost double what it is today. And in Belleville, as in other centres, the tyranny of the automobile, big as the problem is today, is frightening to behold.

Specifically, the writer is concerned with parking problems in Belleville. He feels that parking, in the light of expected community growth, is a matter for a single body such as the Parking Authority.

"This (parking authority) was set up by by-law, I believe under Mayor Hyde, to bring order out of chaos. I think that the intervening six years have shown much progress, which indicates to me that a small interested group can do much better than a larger group which has many interests."

The writer was referring to a notice of motion that comes before City Council next Monday to dissolve the parking authority and hand its responsibilities over to Council.

Whether the responsibility will lie with Council or with the Authority, as it does now, the writer makes a valid case for dealing with the question of parking as a matter of urgency and in relation to the expected growth outlined by Planning Director P. J. Beavis in his address to Belleville Rotarians.

Parking is only one of many problems of growth which must be faced. They include housing and industry, recreation and education. And if education is the responsibility of a single board, answerable in some respects to City Council and the taxpayer, then parking is a matter which might be better left in the hands of a single authority.

As the writer pointed out, Council has other problems to face and would be unable to give undivided attention to this, one of the most urgent issues facing any community anxious to avoid the creeping strangulation that is slowly engulfing Canadian cities.

Nigerian Unrest

The New York Times reports in a copyright story from Lagos that mobs of angered Nigerians protesting the election results in Western Nigeria have been looting and killing without check.

More than 70 people are reported dead. Eleven were slain and 19 seriously wounded, including four policemen, in an exchange of gunfire at Isho last weekend.... Five others were killed in separate incidents in Ijebu province. Among the dead was Judge Hector Obanubi, whose decapitated body was found near his home.

The violence began four weeks ago after the ruling government party was returned to power in a regional parliamentary election. The Opposition Action Group was favored to win and militant elements of this party are said to be responsible for the current disorders.

This tale of unrest from what otherwise had been one of the most stable and progressive of the newly-independent African nations is one reason why white leaders like Ian Smith of Rhodesia are dead set against handing over administration of the country to the African majority. The violence follows the pattern of events in the Congo following Belgium's withdrawal some years ago. It could be expected in Rhodesia as well, following any precipitate abdication of responsibility by the white government there.

Vancouver's Lament

Out west, in Vancouver, it seems people have only a hazy idea of what life is like in Montreal or Quebec City, or indeed La Belle Province as a whole. What it is like, for example, to drive a car in Quebec.

Otherwise, how could the Vancouver Sun be so ill-advised as to describe Toronto drivers as "maniacs." Toronto drivers are as mild as kittens compared with some. Has The Sun writer never driven a car in Montreal or in rural Quebec? This is the ultimate experience in a driver's career, and to come through unscathed is to be fortunate indeed.

Be that as it may, The Sun reserves its most blistering attack for the home product. It quotes a Canadian Highway Safety Council's survey which show that Vancouver has "the worst traffic death record of any Canadian city."

A total of 8,054 accidents were recorded in the city up to mid-October and the fact seems indisputable, laments The Sun, "that we are the worst drivers in the whole country."

"Far worse than the drivers of Toronto even. And any traveller knows that Toronto drivers are maniacs."

Well well! While we may continue to risk 401 and those demon Torontonians we had better add Vancouver to our black-list, presently headed by Montreal.

LOOKING BACKWARDS

CLEANINGS FROM OUR FILES OF BYGONE YEARS

20 YEARS AGO
November 11th, 1945.

Capt. the Rev. J. W. Houston of the Tabernacle United Church, who has returned to his pastorate after years of service in the Canadian Army as a padre, brings home a high praise of the spirit of Canadian youth with whom he served. In action and in every other phase of military life he saw the young men who upheld the Empire's and Canada's cause. As a padre he had special opportunity to come to a full appreciation of the mental and moral makeup of these young Canadian soldiers. His report is one of high praise. Their unselfishness stands out clearly. He made particular reference to the men of the stretcher bearer corps and their devotion to their task and of soldierly comradeship.

These young men have come back and will be coming back to their former homes and cities, towns and villages and countryside and will be taking their share in the cause of Canada's future in the era of peace. There are no finer indications of what the future will be than in knowing these men who have served.

30 YEARS AGO
November 11th, 1935

The city council has granted the sum of $200 to the Belleville Football Club to assist it in defraying expenses during this season.

Belleville's most impressive Remembrance Day ceremonies were conducted at the Cenotaph on Memorial Park this morning. Representatives of every separate branch of the various services and veterans in large numbers marched from the armouries, led by the Belleville Municipal Band and the Argyll Regimental Band, to the Cenotaph where an impressive service was conducted by the chaplain of the Argyll Regiment, the Rev. A. Beauchamp Payne of St. Thomas' Church, the Rev. Dr. J. Semple of Bridge Street United Church and the Rev. W. J. Wasker of St. Andrew's Church. A large number of wreaths were placed at the Cenotaph, the honor of placing the wreath of the Ontario Government was given to Mrs. J. W. Ross of Geddes Street, this city. There was a large crowd of citizens present at the service.

40 YEARS AGO
November 11th, 1925

Mr. and Mrs. Jas. Rutton of Watertown, N.Y., formerly of this city, are visiting friends here.

Miss Lana Allore of Lonsdale is visiting her aunt, Mrs. J. Hart, Victoria Avenue.

Mr. Arnold Orr was home from McMaster University, Toronto, to spend the weekend with his parents, Mr. and Mrs. Robert Orr.

Mr. Clarke Mims of Queen's University, Kingston, spent the weekend here with his aunts the Misses Clarke Bridge St. east at John Street.

Mr. William George has returned to Toronto after visiting his parents here.

Mr. Herbert Wrightmeyer of Hamilton, formerly of this city, is spending a few days in town.

50 YEARS AGO
November 11th, 1915

The belleville Club through its president Lieut.-Col. Thomas Stewart, has extended the privileges of the club to Lieut.-Col. Ketcheson and the officers of the 80th Battalion, C.E.F., now 16 winter quarters here.

Mr. John F. Agnew has returned home after an absence of seven months in Winnipeg.

The sum of $500 has been collected from residents on the Front of Sidney township for the patriotic fund.

Mr. Alfred Gillen has returned home from Virginia Hot Springs.

Mr. Charles Baker who is in charge of the bay bridge, caught a runaway horse last evening. The horse came from the city and crossed to the end of the bridge at which point Mr. Baker was able to stop it.

To Your Good Health
No Universal Remedy For Poor Complexions

By JOSEPH G. MOLNER, M.D.

Dear Dr. Molner: I have several skin problems. The skin is very oily. I also have blackheads and bumps under the skin. They are more like small boils.

Should I take vitamins or something for my blood? I had boils when I was a teenager, but my skin got better in my 20's and I don't see why I should have this trouble now?

I know what foods I can eat and what I can't — fresh fruit of any kind, eggs, chocolate nuts, etc. Besides this I have brown spots on my face. Can you help me bleach them out without bleach cream which I cannot use?

I was my face twice a day with oatmeal soap, and put alcohol on it at night. I hope you can help me. — Mrs. W. J.

* * *

To such degree as I can, I try to offer help on skin problems; but most skin conditions have to be seen to be identified accurately.

The foregoing letter is fairly typical of quite a few that I get — and have to leave unanswered, because there is no universal remedy for complexion troubles, any more than there is any single medicine that "is good for anything that ails you."

I could make any number of suggestions to you, Mrs. W. J., but you would waste time and money trying them, and probably get little or no benefit. Why? Because without seeing you, I have no way of guessing what the real trouble is, and if I don't know the trouble I certainly can't guess at the right approach.

For one thing, what are those "bumps"? Are they acne? Does the oily skin contribute to them?

Do you have a chronic, low grade staph infection stemming from your teenage boils? Or are the "bumps" something entirely different?

* * *

Many people have learned to see their doctor when they detect suspicious symptoms. Yet some don't often do so when one particular organ is involved. The organ? The skin!

Oh, yes, the skin is an organ, the largest in the body. It not only covers a considerable area but weighs, all told, somewhere around 16 or a dozen pounds.

Yet folks are disinclined to get expert diagnosis, and instead fuss around with soaps, creams, lotions, and even "blood purifiers" which are a total waste of time.

Maybe it's our fault for not having emphasized this. After all, complexion troubles aren't often a severe peril to general health or life. Still a considerable variety of blemishes can be quickly identified by a skin specialist.

So instead of relying on the oatmeal soap, alcohol rinses and other home remedies, go to a dermatologist and find out (a) what your troubles really are; (b) whether any of the things you are doing can help, or whether they may even be harmful; and (c) what you can do that will improve the health of your skin.

* * *

Dear Dr. Molner: My daughter, now 17, had all three Sabin polio vaccine doses in a mass immunization in 1962. Does she need any boosters now. Doctors in our locality are not in agreement about this. — W. C. H.

She should have a fourth dose and preferably should have had it one year after the third. Then one booster every five years.

* * *

Note to H. G. B. From your description, I'd agree with your guess that it may be seborrheic dermatitis of the scalp, but in view of the location keeping in your scalp and your hair lotion clean may not really do any thing. Suppose (and this is possible) that your skin is sensitive to something (dye, or whatever) in the bathand? Why not go without a bath, or baths that don't have such bands, for a time and see if it helps. If so, you have a precious clue.

Building Flaws

Windsor Star

One would think, with all the modern designs and techniques, buildings could be built without major defects. It just isn't so. Many new edifices have faulty ventilation, are awkward in their layouts or have other disabilities.

Windsor's new city hall is an example. Its air conditioning system never has worked well and no one has been able to do anything about it. It will cost $287,000 to make it function as it should. That's a lot of money to pay for some body's mistake. Why, with all the modern architectural and engineering knowledge available, was it not done right in the first place?

Which Is Best—Carrot or the Stick?

Saskatoon Star-Phoenix

The use of marks in school grading systems is unfair to the child and can be harmful to his mental health, in the opinion of a Canadian authority, Dr. Charles G. Stogdill, sponsor of this view, is chief of child adjustment services for the Toronto Board of Education.

In this discussion, we find ourselves on the side of Dr. Stogdill, a former director of the mental division in the federal health department. He tells us that the destructive effect of marks for purposes of comparison is widely recognized by educators.

"Why then," he asks, "do they continue to use them and force competition? The teachers themselves are computing. Parents compare marks and class standings and passing from grade to grade."

It is reassuring to learn from Dr. Stogdill that the damaging effects of meaningless competition in marks "will soon no longer be tolerated." Instead, demand will grow for the employment of psychologists, social workers and psychiatrists in school systems.

Of course, something can be said for the traditionalists' views. While they subscribe to the theory of learning for its own sake, for the growth of the learner, and the inner satisfaction resulting, this presupposes a certain idealism. Such learning is based on the acceptance of the fact, or the presumption that every teacher is excellent, and has the power to motivate the child. At the present time, it is presumed that children themselves exude idealism as learners, as pursuers of learning for personal fulfilment.

The trouble is that such assumptions are not supported by past or present educational experience. Only in the first teacher called his first class, Johnnie has been there-as pursuer of knowledge.

Johnnie's descendants have been motivated since the first school began. The fear for him is not the danger to his mental health, but the neglect of his personal resources and capacities.

Then, too, there is the question of scholarship. To what extent is the competitive factor involved in this kind of drive? Co-operation does not displace competition because the co-operator is often times the competitor.

Critics of Dr. Stogdill's thesis must wonder at the dependence of his theories on child nature. If health in the school is so precariously balanced, then, perhaps, the more natural approach is to categorize the competitors in one group and the non-competitive children in another.

It seems to us there is more room for exploratory studies of the major problem in modern education. The carrot works for one child while the stick prods the other, with the question of the victim's health not in grave jeopardy.

Some teachers use marks tyrannically. They withhold marks (or they used to do so) in order to punish a pupil. How can this be avoided? Not easily, we suggest, unless near-perfect adults become teachers of the young.

Today in History

Nov. 11, 1965 . . .

United States Air Force Captain Orvil Anderson and Albert Stevens rode a balloon to a record-breaking altitude of 72,207 feet—more than 13 miles—30 years ago today—in 1935. The balloon, launched at Rapid City, S.D., carried a heavy load scientific equipment which recorded temperatures and took photographs. The flight, sponsored by the U.S. Army and the National Geographic Society, broke the previous record of 61,221 feet set two years earlier by two other American officers. The 1935 record remained unbroken for more than 20 years.

1918—Independence of Poland was proclaimed.

1929—An unknown soldier was buried in Westminster Abbey and his tomb was unveiled in Whitehall, London.

First World War

Fifty years ago today—in 1915—Winston Churchill resigned as first lord of the admiralty and joined the British army in France; Russian forces occupied Kemmern and Ainting west of Riga.

Ottawa Offbeat
Dief's Campaign by Rail Failed to Draw Crowds

By RICHARD JACKSON
From The Intelligencer's Ottawa Bureau

OTTAWA—Now they're starting the post mortems and the first clinical finding is that there'll never be another campaign quite like it.

The top cast, of course, will change.

And with it, the campaign.

Not merely a change in its character.

But in the physical thing of conducting it, in the essential getting-about-the-country for that vital face-to-face confrontation with the taxpayers.

The biggest physical change will be in the transportation department.

This was the last campaign to be fought, at least by one of the Party Leaders, from the rear platform of a private railway car.

It never would have been a campaign-by-rail this time if it hadn't been for Conservative Leader Diefenbaker's nostalgia for the lonely wail of the iron horse high-wheeling it across the empty prairie of his early Western days.

He went by rail, this time, because when he zipped cross-country in a few of the campaign, he found too often that about all he was doing was flying with the breezes and the voters.

So this time, he decided to keep down to the railroad grade level of the grass roots and whistle-stop it. He hired Car 97 from the CNR, an executive coach, complete with all the comforts of home with some of the conveniences of a business office.

TIME MARCHES ON

Trouble was, he forgot it this wasn't the 1930's or 40's even the 50's, and that the railway station no longer is the centre of community life.

And when the railways have striven to keep pace with the changing world, the station can be a long way out.

Like at Saskatoon — and he should have known, for he'd passed through it a thousand times on his way to and from Prince Albert — where they've moved the station well out on the prairie, more than a mile farther from the city's centre than the airport.

So the station crowds — not only at the whistle stops but in and around the big centres — were disappointingly small.

People have simply got out of the habit of going down to the depot to watch so many of the trains that no longer run.

And when you have a habit and do go to the station, they often find it takes a bit of going, with the depot out on a perimeter line by-passing the town like a highway.

Oh sure, Car 97 is comfortable enough.

Dief swivelled back in an easy chair with two phones, one red, the other black, at his elbow for frequent calls to personal aides and party brain-trusters.

There was even a mobile phone — dial any number in Canada or abroad.

There were secretaries, files, typewriters, mimeograph machines, the business office works on a coupled-on staff car with eight compartments for the hired help.

GREAT IRON BIRD

And there was even a special diner for the campaign hands and the press.

Dief and his wife Olive, on "old 97," — newly re-modelled and redecorated with the latest in contemporary. Drapes of Scarlet prints, wood-panelled walls — had their own private bedroom and connecting bath and shower, a dining room with covers for eight and a lounge.

While it was comfortable and convenient, it just didn't work out — it didn't get Dief far enough and far enough to meet nearly enough people.

Whistle-stopping, it was reserved his lady-love out with Harry Truman in the presidential campaign of '48.

Those with Prime Minister Pearson found he wasn't much better in his CPA chartered DC6B know-how and it's the big flew in her as "The Great Iron Bird."

Things had to be hashed down — like the files and the typewriters at the odd times the lunch trays — even the beds take off for the ceiling when the train hit a sudden few hundred feet through a air pocket.

Even too, it wasn't all that convenient.

For to reach the washroom, the press had to run the gauntlet of the press section where everybody wanted to know the why's of it all — and the where's and the questions.

People have simply got out of the habit of going down to the depot to watch so many of the trains that no longer run.

And when you have a habit and do go to the station, they often find it takes a bit of going, with the depot out on a perimeter line by-passing the town like a highway.

Oh sure, Car 97 is comfortable enough.

Dief swivelled back in an easy chair with two phones, one red, the other black, at his elbow for frequent calls to personal aides

It seems to us there is more room for exploratory studies of the major problem in modern education. The carrot works for one child while the stick prods the other, with the question of the victim's health not in grave jeopardy.

Some teachers use marks tyrannically. They withhold marks (or they used to do so) in order to punish a pupil. How can this be avoided? Not easily, we suggest, unless near-perfect adults become teachers of the young.

Strictly Personal
Anxiety Complex Plagues Students

By Sydney J. Harris

Purely Personal Prejudices: Humanity's progress is so slow because the only real and permanent gains are made through a combination of intelligence and character, which is one of the rarest combinations in the species — and the difference are too often self-serving, while men of character are too often intellectually limited.

Language is shaped largely by the ruling caste of any given culture; when the church was dominant in the Middle Ages (or example the adjective applied to laymen was "lewd" and the word gradually came to have its present connotation of "dirty" or "obscene," although it originally meant only some one who was not in holy orders.

Less well-favored women may take comfort from the fact that beautiful women do not seem to be conspicuously successful in their love-life or marriage; the homely girl may not even be certain whether a man has chosen them to fulfill his deepest needs or merely to decorate his ego.

Competition to get into college is so keen these days that many youngsters begin fretting about it the moment they enter high school — and they almost necessarily make them better students, only more anxious ones.

We expect a philosophy to answer our questions, which is the real shortcoming of the "proper task was defined by Pegguy, when he said: "A great philosophy is not one that utters definitive judgments, that lays down some definitive truth; it is one that introduces restlessness, that stirs things up."

One of this columns earliest campaigns is finally beginning to win acceptance — next year, Yale University will ask its students to "grade" their instructors on the basis of their teaching ability, which every edifice should allow its students to do, speaking, as that college, "as most important research to be done in the social sciences is learning how to measure learning, for until we know more about the dynamics of human learning, how it is best transmitted and absorbed, most of our educational efforts operate in a vacuum.

The Russians are being hypocritical when they insist that a free society can not be coexistence between West and East, they may believe in physical coexistence, but not in ideological coexistence, where ideas can be freely circulated and debated — and without which there is no real freedom They oppose capitalist "monopoly of property," but they will not give up their "monopoly of ideas," which is even worse.

STOCK QUOTATIONS

(Stock Quotations Furnished by Barclay & Crawford)
56 Bridge First East

P.O. Box 788
Members Toronto Stock Exchange
Belleville Office — Dial 968-5581
Manager, Rae B. Swansburg, B.Sc., B.E., P.Eng.

A.M. QUOTATIONS

INDUSTRIALS	MINES AND OILS
Abitibi 11	Atlantic Coast 141
Algoma Steel 62¾	Beth Copper 585
Argus Cpr. 12½	Brunswick M. & S. 17
Aluminum 31	Central Del'rio 11¾
Bank of Montreal 60¾	Calvert Gas 41½
Bank of Nova Scotia 71¼	Campbell Chib. 580
Bell Telephone 58¾	Can. Tungsten 123
Br. American Oil 29½	Can. Southern 210
Brinco 6⅛	Cons. Morrisson 200
B.C. Forest 22⅝	Conwest Expl. 765
Canada Cement 46¼	Copperfields 110
Husky Oil 14⅛	Denison 38
Cdn. Chemical Wts. 840	Grandora 340
Cdn. Bank of Com. 62¾	Hastings M & D 280
Cdn. Breweries 7⅞	Hallinger 3614
Cdn. Br. Aluminum 16	Hudson Bay Mining 77½
Cdn. Tire A 55	Hudson Bay Oil 17
Cdn. Pacific Railway 69⅛	Kerr Addison 820
Chemcell 18⅛	Mt. Pleasant 81
Chrysler 57½	McAdam Mining 92
Cons. M & S 51¼	New Hosco 266
Cons. Paper 39½	Northgate 800
Cons. Gas 14½	O'Brien 67
Crush Intl. 14⅛	Opemiska 940
Distillers Seagrams 36½	Place Gas 183
Dom. Foundries 28¼	Provo Gas 235
Dom. Steel 28	Quemont 11
Dom. Stores 25⅝	Rio Algom 19¼
Dom. Tar 18⅝	Sherritt Gordon 580
Falconbridge 110½	Spooner Mines 25
Fleet Mfg. 60	Steep Rock 725
Ford Canada 168	Teck Corp. 500
Gen. Motors 113¼	United Comstock 27
Gt. Lakes Paper 23½	Triad 269
Gtr. Winn Gas 28	United Keno Hill 535
Horne & Pitt 226	Wilroy 13
Home Oil A 19¼	Zenmac 34
Imperial Oil 53¼	
Hawker Sidd 61¼	
Indus. Accept. 24¾	
Intl. Nickel 102¾	
Intl. Utilities 31¼	
Inter. Prov. Pipe 80½	
Inv. Syn. A 15	
Jeff Lake 23½	
Jockey Club 5	
Lake Ont. Port. 6⅛	
Levy 14⅛	
Laurentide Fin. A 12¾	
Loblaws 10¾	
Massey Ferg. 33¾	
MacMillan B & P 26¾	
Mead Johnson (NY) 23¼	
Noranda 52¾	
Ogilvie 14⅞	
Pacific Pete 10½	
Royal Bank 72½	
Salada Foods 11½	
Shell 20⅝	
Simpson's Ltd. 30	
Steel of Canada 26¾	
Toronto Dom. Bk. 61½	
Traders Fin. A 12¾	
Trans. Can. Pipe 35¼	
Trans. Mt. Pipe 18¼	
Union Gas 32	
Versatile 10¾	
Victoria and Grey 15	
Westcoast Trans 19¾	
Walkers 38¾	

Five most active industrial and mining stock quotations at noon.

INDUSTRIALS	
Jockey Club	10900, 5¼, unch
Coronation Cred.	8400, 215, up 5
Noranda	4470, 53¼, up ¼
Aluminium	3861, 30¾, down ⅛
Westcoast	3150, 20, up ⅛
MINES	
Cheskirk	121000, 14, down 1
Multi Min.	96356, 117, down 13
Nisto	89600, 20, down 1
Cons. Nicholson	83000, 16, up ½
Donald	77500, 18, up 1

TORONTO LIVESTOCK

TORONTO (CP) — Trading was active at steady-prices for all classes and grades of slaughter cattle at the Ontario Public Stockyards today.

Slaughter cattle 3,653: Choice steers 25.50-26.00 with sales to 27.80; good 24.50-25.50; medium 21-24; common 12-20; choice heifers 23-24 with sales to 24.50; good 21-22.50; medium 17-20.50; common 11-16; choice fed yearlings 24-26; good 21-23; good cows 14.50-15.50; medium 13-14; canner and cutter cows 9-13; good heavy bologna bulls 18-19; common and medium light 14-17.

Replacement cattle 1,200: good light stockers 23-25; good steer stock calves 26-27; medium and common 19-22.

Calves 130: Choice vealers 31 - 34; good 28-30; medium 23-27; common 18-22; boners 12-17.

Hogs 1,200: Grade A at Toronto 27.20-27.35, currently selling at 37.25; heavy sows up to 27.75; stags up to 20.25. Boars sold on a live-weight basis at 16.30 a hundredweight.

Sheep and Lambs 361: Good lambs 3-4 with sales up to 4.5; sheep 3-9 according to quality.

WANTS MAYORALTY

CHICAGO (AP) — Negro comedian Dick Gregory said Wednesday he will run for mayor of Chicago in 1967 as an independent Democrat. Some 23 per cent of Chicago's 3,500,000 population is Negro.

CANADIAN BONDS

GOVERNMENT OF CANADA BONDS
NOVEMBER 8, 1965

	Bid	Asked
Dec. 1, 1965	99.83	100.00
Feb. 1, 1966	99.65	99.82
May 1, 1966	99.50	99.65
Sept. 1, 1966	99.30	99.45
Sept. 1, 1967	98.25	98.40
Dec. 12, 1968	98.25	99.45
June 1, 1967	98.15	98.60
Oct. 1, 1967	97.15	97.35
June 15, 1968	93.00	93.25
June 15, 1967-68	93.00	93.25
Oct. 1, 1968	98.90	99.10
Jul 1, 1969	100.25	100.50
Apr. 1, 1969 new	99.75	100.00
Oct. 1, 1969	99.50	99.75
Oct 1, 1969 new	99.50	99.75
May 1, 1970	94.00	93.00
June 1, 1971	99.00	99.25
Sept. 1, 1972	85.¼	85.½
Oct. 1, 1972	99.¼	99.½
Oct. 1, 1973	99.00	99.25
Apr. 1, 1974	99.¼	100.¼
June 1, 1974-78	85.¼	85.½
Jan. 15, 1973-78	84.25	85.25
Aug. 1, 1975	99.¼	99.½
Aug. 1, 1990	99.¼	100.25
Sept. 1, 19.3	85.½	86.½
June 1, 1979	85.¼	86.¼
May 1, 1996	96.½	97.½
Mar. 15, 1994	77.¼	78.¼
Perpetuals	74.50	78.50

Ontario Business College

IBM KEYPUNCH TRAINING BEGINS NOW

REGULAR COURSES BEGIN NOVEMBER 29th

54 Victoria Avenue Belleville 962-6819

Toronto Stocks

TORONTO (CP) — Trading was moderate in morning dealings on the Toronto Stock Exchange today.

In the main list, Imperial Oil and Price gained ¼ to 34 and 41¾ while Moore Corp. was down ¼ to 81¼. Algoma and Aluminium each of ¼ to 62¾ and 30¾. Union Carbide ¼ to 29 and CPR was unchanged at 69¾.

Among primary metals, Cominco was up a point to 52¼ and Noranda slipped ¼ to 52¾. D'Eldona was the featured speculative trader, gaining ½ a high of 10 cents.

On index, industrials were down .09 to 169.96, golds .37 to 158.98, base metals .15 to 86.08, western oils .15 to 102.96 and the TSE index .10 to 180.05. Volume at 11 p.m. was 1,135,000 shares compared with 857,000 at the same time Wednesday.

With the exception of base metals, stocks showed little strength in moderate trading Wednesday.

The base metal list advanced .36 on index to 86.23 with Falconbridge the leader at 110¼ to 110¾. Hudson Bay 1¼ to 77¾ and Inco ¼ to 102½.

In the industrial list, CPR dipped ¼ to 69¾, Simpsons ¼ to 29¼ and MacMillan, Bloedel ¼ to 26¾ while Greater Winnipeg gained ¼ to 28, Union Carbide ¼ to 29¼ and Steleo, on heavy volume, ¼ to 27¼.

Among bank issues Toronto-Dominion slipped ¼ to 61¾ and Royal ¼ to 72¼ while Imperial Commerce, Montreal and Nova Scotia were unchanged to 62¾, 60¼ and 71¼ respectively.

On index, industrials were down .25 to 170.05, golds .35 to 159.33 and the TSE index .45 to 169.15. Volume was 4,186,000 shares compared with 3,951,000 Tuesday.

BOLT STRUCK EARTH

The largest meteoric crater known in the world is the Chubb Crater, in northern Quebec, 11,500 feet across.

THE MOSQUE WITHIN THE OLD CITY AT KANO, NORTHERN NIGERIA

Nigerian Life Described by Teacher

NO. 1

Mr. Don Lockyer, a former principal of Prince of Wales School, is now teaching in Nigeria under the Canadian Government's External Aid scheme for assistance to Commonwealth countries. The following is the first of two articles sent to pupils of Prince of Wales School in the form of an open letter.

By DON LOCKYER

It is difficult to believe that this letter has travelled 7,000 miles to reach you. If I had sent it by sea, rather than by airmail, it would have taken three months to arrive in Belleville. Yes, Nigeria is a great distance from home, and all the familiar sights of Prince of Wales School, but for me and my family it is to be our home for the next two years. I'm writing to you because I thought that you would be interested to learn what it is like to live in northern Nigeria.

You will be able to find the city of Kano marked on the map of Nigeria in your atlas. We are living 30 miles north of Kano, near a small village called Bichi. If we were to continue a few miles further to the north we would find ourselves in the Sahara desert. Long caravans of camels are now beginning to pass through Bichi as the desert people head for Kano where they will exchange the dates and salt which are so obtained from the oasis, for the wide variety of manufactured goods which Kano has to offer.

SEMI-DESERT REGION

There are other interesting signs which would tell you that the desert is near. The earth is very coarse, and reddish brown in color. Very few plants are able to grow in this earth, which is called laterite, because it contains little food value and does not hold moisture. Trees are not plentiful, and the varieties which do survive, the locust bean, the neme, and the baobob, struggle especially hard in order to rise fifteen or twenty feet into the air. If you were living here you would be careful not to waste any water.

Two main tribes of Africans live in this part of Nigeria, the Hausa and Fulani. Most of the people are farmers and live far off in the bush, in small villages of mud and thatched houses. The villages are connected to the main roads by narrow footpaths. During the rainy months from June to September, crops of groundnuts, cotton, sugar cane, millet, and guinea corn are grown. Just as you had a special Thanksgiving day, these people also express thanks for their God for a bountiful harvest. They show their thankfulness in the form of tribal dances which seem to continue well into the night. Each night for the past few weeks, the local villagers have filled the darkness with the beating of drums and chants. They seem to be very happy with this years' harvest.

PEANUTS, MAIN CROP

The next time you have a peanut butter sandwich think of Kano and Northern Nigeria. This is the world's greatest growing area for groundnuts — peanuts to you. Right at this moment, the groundnut crop is being harvested all across the countryside. If you could travel with me, into the railway yards at Kano you would see thousands of sacks of groundnuts piled into the shape of a pyramid, waiting to be loaded on the freight cars which will carry them all the way down to Lagos, the capital of Nigeria, 700 miles to the south. From there, ocean vessels will carry the groundnuts to all parts of the world.

If only you could be my passenger as I drive from Bichi along the narrow, bumpy road into Kano. What wonderful sights you would see! Try to picture the scene as I describe it to you.

The roadway is lined with masses of black people who are walking to or from market, or are just sitting under the shade of a tree and passing the time in friendly conversation. The men are dressed in long white jumpers which hang loosely from the body; women wear brightly-colored wrap-around dresses and kerchiefs about their heads; children are either dressed like their parents, or go about completely naked. Upon the heads of all are loads of firewood, sugar cane, clay jugs, pots made from a vegetable called the calabash, or any item at all that needs to be carried. I have yet to see anyone carry an item in his hands.

ANIMALS CROWD ROADS

You would notice how carefully I must drive. Donkeys trudge along, so heavily loaded that their noses almost touch the ground. Scrawny looking goats and sheep browse across the highway as they are being led to market for slaughter. I'm especially careful to avoid the herds of Fulani cattle which are so numerous. Why they should share the road with me. What enormous horns they have! Can you imagine a four foot spread between the tip of the horns?

If you were the son or daughter of a Fulani farmer how different your life would be. You would go naked, or dress in goat skin, carry a long staff in your hand to drive the cattle, probably not have a permanent home but just a shelter or grass and sticks, and never see a school nor learn to read nor write. Your days would be spent wandering the hillsides in search of pasture for your cattle, and then, during the dry season, leading the herd down to the southern parts of the country, a distance of between 400 and 700 miles.

As we enter the city of Kano, you might think that you're entering a carnival, for everywhere you look, you can see merchants selling their wares, and your ears hear the sound of music and the shouts of people. What you are viewing is, in fact, one of the large Kano markets. Anything and everything is for sale, from three-speed bicycles to huge python skins.

SICKNESS PREVALENT

Your heart would be saddened by the sight of large numbers of blind and crippled, including many children, who seem to be found wherever there are large crowds. Leprosy is quite common. These persons, unable to earn a living, spend the entire day begging for food or pennies so that their stomachs might not go hungry.

A few days ago, I watched a small Nigerian boy, no more than six years of age, who was leading his blind mother along the street. He would speak to those who passed by, asking for pennies so that he and his mother might buy food. I thought to myself—"How many Canadian children would show such love for their parents?" This boy would never know what it is like to play and laugh as you do—nor would he ever have the chance to learn to read or write. For as long as his mother lived, he would be expected to care for her.

In spite of so much sickness, everyone wears a smile. Disease and death are not greatly feared by the Hausa and Fulani, because they have such a strong faith in the will of Allah, their God. How much we enjoy walking amongst these Africans, as they smile broadly, wave their hands in salute and yell, "Bature," meaning white man. We feel proud to be members of the same family—the Commonwealth. Wouldn't it be nice if, for your next celebration of Commonwealth day, you were to give special attention to Nigeria?

Belleville Livestock

Trade was good and prices steady to stronger on most classes of livestock on offer for sale Tuesday. Sale of fat steers and heifers were steady. Good cows were stronger, common and medium cows were firm. Choice veal calves were higher, common and medium calves were firm. Weaned pigs were strong and shoats were strong. There was a strong demand for good springers with medium and medium heifers selling strong.

Following quotations:

Sale of choice steers 23 to 24.
Good steers 21 to 23.
Good heifers 18 to 21. Medliums 16 to 18. Common 14 to 15.
Good cows 14 to 15. Heifery cows as high as 16. Medlums 12 to 14. Common and cutters 9 to 12.
Good heavy bologna bulls 17 to 18. Medlums 15 to 16. Common 12 to 14.
Good stock calves 21 to 24.
Choice lambs 23 to 24.
Choice veal 30 to 34. Good 27 to 30. Medlums 24 to 26. Common 20 to 23. Boners 16 to 20.
Grade A hogs 27½ to 29 on live weight basis.
Light sow, 21 to 22. Heavy sows up to 20.
Shoats 30 to 33. Weaned pigs $14 to $18 each.
Good springers $275 to $330 each.
Good heifers $200 to $240 each.
Good work horses $100 to $150 each. Meat horses 5 to 6.

EYE MEN TAKE LITTLE

KIRKLAND LAKE, Ont. (CP) Poor vision was no excuse when a party of hunters caught only four partridges and three colds in the Northern Ontario bush. They were members of the Ontario Optometrical Association in convention here.

Cheese Exchange

A total of 17,248 regular and square cheese, along with 5,275 specials, were offered on the Belleville Cheese Exchange this week.

Of the total 4,878 were first grade regular cheese and 5,227 first grade square cheese, which are subject to a government premium.

The average price for white cheese was 41.5 cents and for colored 41.8 cents per pound.

Wrong Results Were Listed

In the breakdown of election results for the South Hastings riding published in yesterday's Intelligencer the results for poll 160 at Tweed were wrongly listed. The correct poll return was Grills 57, Hoskin 1, and Temple 71.

Also the No. 6 advance poll figures of Grills 74, Hoskin 3 and Temple 90 were for the village of Tweed and Hungerford township.

Net Earnings

BY THE CANADIAN PRESS

City Savings and Trust Ltd., six months ended June 30, 1965: $39,472, 43 cents a share; (no comparable figures).

Coronation Credit Corp. Ltd., three months ended Oct. 31, 1965: $182,454, 8.1 cents a share; 1964: $219,706, 10.7 cents.

Industrial Minerals of Canada Ltd., nine months ended Sept. 30, 1965: $308,264; 1964: $320,440.

Metropolitan Estate and Property Corp. Ltd., year ended Sept. 30, 1965: $720,268; 1964: $412,317.

OFF THE RECORD — By Ed Reed

"Now stop dawdling and eat that garbage."

ENTER TODAY!
(NO OBLIGATION TO BUY!)

FREE
WINTER HOLIDAY FOR TWO
AT THE PARADISE BEACH CLUB
BARBADOS
SUNJET VIA BRITISH WEST INDIAN AIR WAYS
BWIA

PLUS SPENDING MONEY AND
FIFTY CONSOLATION PRIZES OF SILVER TEA SERVICES — ALLOCATED PROVINCIALLY

ENTER AS OFTEN AS YOU WANT. SEE YOUR LOCAL JEWELLER TODAY FOR DETAILS

RONALD KEEL JEWELLER LTD.
296 FRONT STREET

BERT LEWIS JEWELLER
328 FRONT STREET

ED. LOGAN JEWELLER
21 BRIDGE STREET EAST

O'CONNOR'S JEWEL BOX
212 FRONT STREET

STROUD'S Gift & Jewellery Shop
208 FRONT STREET

A. E. WONNACOTT
278 FRONT STREET

Remember this number...

Attend School Twice Weekly To Solve Family Problems

Mother's Helper

CREATIVE ART can be encouraged in even a young child. The secret is to provide him with materials and give his imagination free rein. Instead of coloring books, give him plenty of blank drawing paper in interesting textures, and an assortment of crayons, drawing pencils, finger paints and colored markers. Only one medium at a time is best, however. Get him to explain to you what he's painted. (Thank you to Martha Weathers, Phoenix, Arizona)
© 1965 Publishers Newspaper Syndicate

TORONTO (CP) — Mothers and pre-schoolers living in a low-rent government housing project are attending school twice a week to learn from volunteers how to cope with their problems and improve their outlook on life.

Most are from families of five or six members and are trying to live on $65 or so a week. The volunteers are members of the National Council of Jewish Women. They are working with 25 mothers and 30 children in the second year of the council's Higher Horizons program.

Some are trained nursery or kindergarten teachers who show the three- and four-year-olds how to play games—some the ordinary nursery variety, others stressing healthy family living patterns. The youngsters are given direction and discipline which help council members casually, discovering companionship and the fact that women share many problems.

ATTEND SESSIONS

They have sessions on grooming and posture, trips to the art gallery and museum, cooking and budgeting classes and discussion groups.

Once a month the principal of a school is invited to talk with them, and many women learn for the first time that the school can be a friend.

Last year's experience indicated that husbands noticed an improvement in conditions at home and often became involved as well.

Some of the mothers who "graduated" last year are attending twice-monthly evening meetings. Most of the children are in kindergarten and doing well.

Council members are enthusiastic about the results and hope to see the program spread to other parts of the country. But it's expensive. The total cost to the Toronto council last year was $5,000, raised by the group's thrift shop. It was enough only to reach 35 families.

U.C.W. Meetings

WOOLER U.C.W. UNIT 2

WOOLER — The November meeting of unit 2 of the U.C.W. met on Tuesday evening, at the home of Mrs. J. Putnam.

Mrs. Stan Fox presided, assisted by the secretary and treasurer, Mrs. R. A. Read. Sixteen answered roll call.

Mrs. K. Gunter led in worship. A prayer from "God and His Purpose" was the study for the evening with Mrs. J. Dorland presiding. Mrs. Fox moved a vote of thanks to all for making an inspiring evening.

A social time was spent during lunch.

TOO NEAR FOR SAFETY

HODDESDON, England (CP) A betting shop's application for a licence in this Hertfordshire town was turned down to protect the community's young people. The prospective site was next door to a youth club and the town council felt the temptation to start gambling ought not to be so close.

Church Groups

CHRIST CHURCH PARISH GUILD

The regular meeting of Christ Church Parish Guild was held on Tuesday, ninth in the parish hall with a fine representation of members, President, Mrs. J. R. Cousins, welcomed the members and conducted the business portion of the meeting. Correspondence included letters from The Canadian Mental Health Association, reminding members of the need of Christmas gifts for women patients in the Ontario Hospital in Cobourg, and also letters from several absent members. A report from the rectory committee was read and its recommendations will be considered by the Guild in consultation with the church wardens.

Mrs. Earl Hickey and Mrs. A. Jordan will represent the Guild at the Parish Variety Night which is being sponsored by the Chi Rho. Mrs. M. Boyd reported a fine response for the cent-a-meal project. Members were reminded that there are still wall plaques available for Christmas giving. These attractive plaques, with a beautiful sketch of Christ Church, are the essential project of the Guild, and may be obtained by phoning 962-3500 or 962-3839.

The Guild will visit many shut-in members of the church at Christmas time. The December meeting will take the form of a pot-luck luncheon and Christmas party with each member bringing items which may be used in the church Christmas baskets. This meeting will be held on December 7th, one week earlier than the usual meeting date.

President, Mrs. Cousins, presented a thoughtful and inspiring Remembrance Day devotional which included an essay written by a grade 12 student and the prayer that "The price be not paid again, but if it must be, God will see us through."

An enjoyable and profitable auction sale was conducted by Mrs. A. Jordan, when everything, from dale towels and pies to necktaces and aprons was gagerly bid for by enthusiastic members. Tea hostesses for the afternoon were Mrs. J. H. Bone, Mrs. R. M. and Mrs. F. A. Beaby.

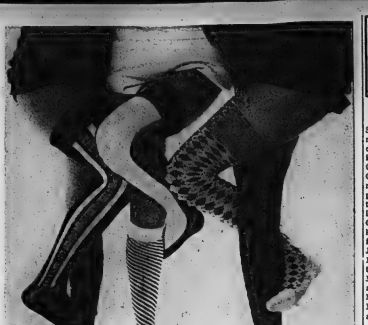

NEW TWIST IN STOCKINGS—Patterned stockings come with the trend to shorter skirts. Checks, plaids and stripes all get a play. This year's designs are both bolder and more subtle, depending on taste. Stripes can be worn straight or twisted around the leg barber-pole fashion. (CP Photo)

Believed Legs Were Bare Until the Christian Era

By MARGARET NESS

Five hundred years ago, in 1565, a London apprentice produced knitted worsted stockings. Shortly afterwards a pair of knitted - in Italy silk stockings was presented to a delighted Queen Elizabeth.

It was fashion history and nothing as revolutionary occurred again until the 1920s, with the advent of rayon and full-fashioned hosiery.

The exact moment when man thought up the idea of leg-covering is not known. It's believed legs were bare until the Christian era. Some fashion historians say that mail—armor made of chain - work or rings — so chafed bare legs that fabric was inserted under the metal. Thus were stockings born. But in medieval times they were called hose and were a toe-to waist garment.

Oddly, until the 19th century hose was the sartorial preserve not of women, but of men—at least outwardly. Noblewomen did wear stockings although they didn't show under their floor-sweeping skirts. Marie Antoinette even bore bejewelled stockings that were never in view.

However, if men showed off their stockinged legs for centuries, women have tried to catch up in this century, especially in the skirt-hiking 1920s and now in 1965. In fact, so high are some of this season's skirts that fashion has returned to the medieval hose-like single garment from toe to waist.

UP TO NECK

The popular jumpsuit has even extended the hose to the neckline. Designers such as Rudy Gernreich now use jumpsuits as part of a brief dress costume for the younger set.

In early times it wasn't long before leg protection gave way to emphasis on appearance. Fabric was sewn up into a sort of stocking. Wealthy nobles used velvet embroidered leggings, followed by flesh-color. Women, even if their stockings didn't show, liked grey with inserts of scarlet, green or orange.

This decorative device has reappeared over the years and, with floral designs, was a spring feature this year. This fall Hanes points up the ankle with marigold and scroll motifs in dacron velvet appliques on ultra-sheer black nylon stockings.

Men took to long trousers at the beginning of the 19th century and the stockinged male leg wasn't seen again until the 1920s brought golf knickers.

Color has always been popular. An 1879 illustrated fashion guide shows a woman's leg in gay tartan hose. Price, in wool, was 50 cents, silk, $2. This autumn there's a return to the plaids for casual stockings and Argyles are popular. From the 1920s, however, the nude look in stockings was dominant and it was only in 1959 that tinted hose returned, this time in pastel shades.

Heavy silk or lisle were the only fabrics in general use until this century. In the early 1900s silk was combined with cotton tops but it was nine times heavier than today's sheer silks. With the introduction of rayon and later nylon, stockings caught up with the 20th century.

NATIVE SON

The first United States president not born under the British flag was Martin Van Buren who served from 1837 to 1841.

BELLEVILLE INDEPENDENT GROCERS BIG

GOOD FOOD VALUES

MAXWELL HOUSE — 4c OFF
COFFEE 1-lb. 89¢

CAMPBELL'S
TOMATO SOUP 10-oz. 8/$1.

KRAFT SMOOTH
PEANUT BUTTER 28-oz. 67¢

JOHNSON'S LIQUID WAX
KLEAR 32-oz. $1.13

PLENTY OF FREE PARKING AT THE FOLLOWING B.I.G. STORES

THOMPSON GROCETERIA, 89 Bridge St. W. 962-3202
WRIGHT'S FOOD MARKET, 84 W. Moira St. 968-4998
O. HALES, 141 Victoria Ave. 968-6403
MITCHELL'S FOOD MARKET, Rossmore 967-1613

Home and School Association News

GLEN MILLER H. & S.

The Glen Miller Home and School Association general meeting was held on Wednesday with Mr. J. Bigsey presiding. The final total for UNICEF was $155.00. Wayne McGeachy was the overall winner for the collection from both participating schools, Johnstown and Glen Miller. Wayne is in Mr. E. Refausse's class, Glen Miller. Other top collectors were Mary Lynn Morey from Mrs. L. Carter's class in Johnstown, Randy Blakely from Miss L. Gray's class in Johnstown, Bambi Lyn Orr from Mrs. M. Sine's class in Glen Miller and Mary Lou Morgison from Mrs. K. King's class in Glen Miller. A small prize will be awarded.

Cub sand Scouts were discussed, it was decided to help promote the bottle drive by sending home a notice with the children from school.

Dr. R. E. Leavitt of Trenton, from the St. John Ambulance Association, gave a demonstration and talk on the most favored method of artificial respiration, the method known as mouth to mouth resuscitation. He explained the need for quick action in case of drowning, electric shock, asphyxiation, lack of oxygen in the blood can cause irreparable damage to the brain. Dr. R. E. Leavitt made use of a specially constructed dummy to demonstrate exactly the position the head must be in. If the person does not have the patient in the correct position the lungs will fill up. It was noted that with children, especially babies one must use only a short puff of air so as not to damage the lungs. For anyone interested in a course in First Aid the St. John Ambulance holds classes in Trenton.

Dr. Leavitt mentioned that the history of the St. John organization dates back to 600 A.D.

Coffee and refreshments were served by Mrs. L. Johnston.

SOCIAL and PERSONAL

Mrs. Helen Black is a patient in Hotel Dieu Hospital, Kingston.

* * *

Mrs. C. J. Symons, 30 Henry Street, is a patient in Belleville General Hospital.

* * *

Mr. Red Carmichael is progressing favorably following surgery in Private Patients Pavilion, Toronto.

* * *

Before her marriage, Mrs. A. J. Harris (nee Miller) was entertained at a china shower given by Mrs. Ronald Livock; a miscellaneous shower given by Mrs. A. E. Dustin and Mrs. J. Anton; and a kitchen shower given by Miss Nelda Franklin, Cobourg.

WOMAN IS CRACK SHOT

CALGARY (CP)—The Canadian women's trapshooting champion has won the title eight times in the last 10 years. Vera Holdsworth of Calgary says the calibre of women trapshooters has improved in Canada recently. "Once you try the sport, you can't help but love it," she says.

PRE-CHRISTMAS SPECIALS IN PERMANENT WAVING NOW ON!

IN ORDER TO SPREAD OUT OUR LARGE VOLUME OF CHRISTMAS BUSINESS, WE ARE OFFERING THESE SPECIAL PRICES FOR A LIMITED TIME.

YOU WILL SAVE UP TO ½ OFF REGULAR PRICES AND HELP US ERASE THE CHRISTMAS RUSH. TAKE ADVANTAGE OF THESE PRICES, NOW. GET THE FINEST . . .

"BONAT" PERMANENT
ONE OF OUR FINEST WAVES . . .
Styles to suit your individual personality.
REG. 15.00 ..... NOW 9.95

"RILLING" PERMANENT
Our most popular, budget wave!
REG. 10.00 ..... NOW 7.95

OPEN ALL DAY WEDNESDAY AND EVERY EVENING
A LA VOGUE BEAUTY SALON
338 FRONT ST. — FOR APPOINTMENT CALL 968-5789 or 968-5780

ROBERT MICHAUD'S

Sale!

BROADLOOM ENDS of ROLLS and ROOM SIZE RUGS

ALL TOP QUALITY NAME BRANDS. EACH RUG COMPLETELY FINISHED. READY TO LAY.

SAVE UP TO 1/3 OFF REG. PRICES

12'x15' Antique Gold Harding Hilltop, 100% Continuous Filament Polypropylene. SAVE $60.00 Reg. 199.50. Sale 139.00

9'x12' Persimmon. Barrymore Woolluft. SAVE 36.60. Reg. 108.00 Sale 71.40

9'x12' Harding's Tone-on-Tone. Beige. Axminster. SAVE $30. Reg. 99.50. Sale 69.50

10'x12' Grain Gold. Harding's Extra Heavy Acrilan Tuwn and Country Twist. SAVE $50. Reg. 235.00 Sale 185.00

10'10"x12' Autumn Beige. Harding's Colony Bay Acrilan. SAVE $27. Reg. 129.00. Sale 102.00

11'x12' Aquamarine. Barrymore Woolluft. SAVE $44. Reg. 131.50. Sale 87.50

10'9"x12' Sand Beige. Brintcrest. Brinton's beautiful Wilton Twist. SAVE $72. Reg. 251.00 Sale 179.00

9'x12' Cinnamon Brintwist. 100% all wool Wilton Twist by Brinton. Slightly substandard. SAVE $35. Reg. 142.00. Sale 109.00

9'x13' Silver Green. Harding's Hilltop. Continuous filament Polypropylene. SAVE $50. Reg. 149.50. Sale 99.50

11'6"x12' Trilan Mushroom. SAVE $10. Reg. 129.50. Sale 89.50

12'x15'6" Spice Brown. Balmoral. Harding's heavy all wool. SAVE 109.50 Reg. 329.00. Sale 199.50

11'x12' Avocado Green. Barrymore. 100% continuous filament nylon. SAVE $70. Reg. 149.00. Sale 129.00

9'x12' Barrymore. Floral pattern. Axminster. Beige background. SAVE $30. Reg. 129.50. Sale 99.50

8'7"x9' Sand Beige. Brintwist. Brinton's excellent quality Wilton Twist. SAVE 39.50 Reg. 119.00 Sale 79.50

6'x12' Harding's Heavy Quality All Wool Axminster. Beige. From Harding's quality Gallery Collection. SAVE 61.50 Reg. 111.00 Sale 47.50

Take Advantage of Michaud's Own Friendly Budget Terms

MANY OTHER BIG RUG BUYS

ROBERT MICHAUD Ltd.

"THE HOME OF QUALITY FURNITURE AND CARPETING"

285 COLEMAN STREET PHONE 962-9303
PLENTY OF FREE PARKING SPACE. JUST DRIVE UP TO OUR FRONT DOOR AND PARK

BRAISED RIBS WITH DUMPLINGS

My thanks go to June A. for sparking a wonderful dinner for three hungry people. She said "I have noticed at the meat counter that Braised Ribs are quite low in price. Have you any recipes using them?"

Dinner Menus
by Mary Moore

THURSDAY

Broiled Lamb Patties; Mint Jelly; Fresh Frozen Green Peas; Buttered Noodles; Shredded Lettuce with Roquefort Dressing; Canned Peaches; Banana Bread (see Wed.); Coffee.

SUNDAY

Braised Short Ribs of Beef with Dumplings (see Tues.); Buttered Carrots; Endive, Cucumber and Parsley Salad with Sour Cream Dressing; Boston Cream Pie (see Fri.); Tea.

Because I had three to feed I bought slightly under 2 lbs. braising ribs which were only 39c per lb. This was a good buy for no fat was added or taken away in the cooking process and the rib bones which I salvaged after dinner weighed only 2 oz. Choose your package of braising ribs carefully - selecting one with lean meat and thin bones.

For 6 o'clock dinner I started braising my short ribs at 3 p.m. Brussels sprouts.

BRAISED SHORT RIBS OF BEEF WITH DUMPLINGS
(Serves 2 — double these amounts to serve 4)

NOTES: (1) This method may be used for same weight in oxtails. (2) After browning and after tomato juice is added, this may be tipped into a covered baking dish and baked for 2½ hours at 325 deg. Fahr.

2 lbs. braising short ribs of beef; 1 teaspoon salt; ¼ teaspoon pepper; 2 tablespoons flour; 2 medium cooking onions; 1 20-oz. can tomato juice; 1½ teaspoons sugar; 1 chicken bouillon cube.

DUMPLING INGREDIENTS

1 cup sifted all-purpose flour; 2½ teaspoons single-acting baking powder; ½ teaspoon salt; ½ cup milk.

Either ask your butcher to saw your short rib pieces through the bone into serving-size pieces or when you have them at home cut each short rib piece crosswise through fat layer, into serving pieces, leaving bone in only one-half of each piece.

Do not add fat but place rib pieces, fat side down, in heavy frying pan, add salt and pepper and brown well on all sides — about 10 min. Sprinkle with flour, turn meat over and continue sauteing for 2 or 3 minutes longer. Add tomato juice and sugar and bouillon cube, cover and simmer slip from it until meat is tender enough to nearly fall from bones.

Dumplings: Sift together flour, baking powder and salt, stirring in milk to blend. (NOTE: There is no fat needed in these dumplings). Dip spoon in hot meat liquid, then dumplings will easily slip from it onto top of stew. Cover and cook gently 10 to 12 minutes without peeking.

This makes a wonderful wintertime dinner served with Brussels sprouts.

DISTRICT WOMEN'S INSTITUTES

MELROSE W.I.

MELROSE — The October meeting of the Melrose Women's Institute was held in the Tyendinaga Township Hall with Mrs. William English as hostesses, The president, Mrs. Gerald Stratton opened the meeting in the usual manner with 27 members present.

Mrs. Arthur Long read the minutes of the September meeting and also gave the financial report which showed a satisfactory amount. After the purchase of a coffee maker.'

Mrs. Gladys Lazier donated a quilt top which was on display. It was decided to quilt this and dispose of the finished article at a later date with the funds going into the Institute treasury. Quilt blocks and material were handed in for the composition of another quilt which will be kept on hand in case of an emergency.

A letter from the adopted Korean girl, Sim You Soon, told of her progress in school and of the hot season being experienced in her country.

Members wishing to donate Christmas gifts to the Mental Institution at Cobourg were asked to bring their donations to the next meeting. Arrangements were discussed for the Christmas party. A tour through the Bell Telephone was planned for Monday evening, and a euchre party will be held in the Township Hall on Wednesday evening. Mrs. Donald McLaren and Mrs. Jack McFarlane were chosen as delegates to the area convention at Club Canara on Nov. 25 and 26.

Mrs. Roy Badgley requested Mrs. Grant McLaren to come forward and receive honors from the branch for her fine representation as a member of the F.W.I.O. Board during the past three years. Mrs. Badgley explained the outstanding merits and manner in which the many hours that one must donate toward this position. Mrs. Gerald Stratton presented Mrs. McLaren with a gift in appreciation of the time and talent that she has so generously given in her term of office on the Provincial Board.

EDUCATION THEME

The program, with education as the theme, was turned over to Mrs. Roy McLaren. Mrs. Charles Bates, Sr., presided at the piano. Mrs. Donald McLaren introduced the guest speaker, Mrs. Adrienne Callaghan, who is a teacher at the Ontario School for the Deaf in Belleville. With the showing of slides and a most interesting commentary, Mrs. Callaghan showed the growth and expansion of this outstanding institution since its beginning in 1870. She described the audiology tests given to each pupil, the teaching methods used in the classrooms and the comfortable living quarters for the children.

RYLSTONE W.I.

RYLSTONE — The November meeting of Rylstone Women's Institute was held at the Sunday School room of Zion United Church, Petherick's Corners on Wednesday afternoon. Mrs. Donald Stewart was hostess to 20 members and one visitors. Mrs. Lindsay Ander son, president, opened the meeting.

A letter for aid to mental health was read and a donation given. Literature in pamphlet form from the Department of Transport, was distributed. There was a discussion on the canvassing of the community for the C.N.I.B.

There was a discussion on the short course "Hats for You" to begin on November 9th at the home of Mrs. Donald Kerr. Mrs. Stanley Kerr and Mrs. Donald Kerr attended the workshop and will be the leaders.

Mrs. L. Anderson introduced Mr. W. G. Wolfe, manager of the Cook Chocolate Company in Campbellford, who gave an interesting talk on a recent trip to Santo Domingo. Thanks to Mr. Wolfe were extended by the hostess, Mrs. Don Stewart.

There was a parade of homemade aprons. Tickets have been on sale recently on a quilt made by Mrs. Donald Kerr. A draw was made by little Cathy Miller. The lady holding the lucky ticket was Mrs. Stanley Kerr. Proceeds of the draw will go to aid the Centennial Park project.

Refreshments were served by the hostess and refreshment committee.

The senior boys are trained in horticulture, upholstery, cabinet making, machine shop and various other trades while the girls acquire knowledge in beauty culture, dressmaking, typewriting, I.B.M. machines and several other occupations. When the students graduate from the Ontario School for the Deaf they are equipped for their vocation, equally as well as students without handicaps. Mrs. Lorne Casselman thanked Mrs. Callaghan for her informative talk.

Mrs Earl Badgley and Mrs. Harold McAvoy were the winners of a contest. The hostess and her assistants served a lunch.

LIGHTING IS VITAL

HALIFAX (CP)—Lighting is the most important factor in decorating a room, says interior designer Lee McMenemy She says large rooms lose their size "unless all four corners are lit. They will be cut down to where the lighting ends." Mrs. McMenemy has decorated rooms for taverns, legislatures and battleships.

Successful Living
Wedding Etiquette Confuses Bride-to-be

DEAR DORIS: I need some outside advice or support from someone who has knowledge of my problem.

I purchased a "Canadian Bride" book which states that it is proper Canadian etiquette to address the outer wedding invitation envelope to the wife only — eg: Mrs. Wm. Smith. The inner envelope is addressed to both, such as Mr. and Mrs. Smith. This is contrary to the American custom which addresses the outer envelope to Mr. and Mrs. Wm. Smith and leaves the inner envelope blank.

DORIS CLARK

Since I mailed my invitations a week ago I have heard many times over that this was in bad taste and just not the proper thing to do. I still haven't talked to anyone who agrees with me, book or not.

As I am a Canadian, marrying a Canadian, in Canada, I would think it altogether proper to use Canadian customs. — MRS. TO BE .

DEAR MRS. TO BE: And so it is. Either procedure is acceptable in Canada.

Many Canadian brides like to address a letter to a single individual. Then names of those included appear on the inside cover, be they simply "Mr. and Mrs. Good Guest" or "Mr. and Mrs. G. Guest, James, Joan, Jack and Jill."

What you did was in good taste. Show your friends this column.

* * *

DEAR DORIS: My mother has recently remarried after my father has died. The man she has married is 31 and she is 35. He has made up a list of rules for me and has even inserted it to spank me.

I am 15 years old. Most of the rules are childish, eg: I have to be in bed at nine o'clock, and I am not allowed to date boys, which mother let me before she remarried.

I have tried my hardest to stay inside all those rules but I don't think I will be able to for very long. — FRUSTRATED.

DEAR FRUSTRATED: Fact is, you miss your Dad. Your mother's new husband didn't raise you from a baby, and hasn't learned yet what fathers are for. He doubtless knows, vaguely, that you haven't accepted him and wants to insist on his authority.

Have you given him a chance to be loving? Think about this, and when you next get your mother alone, ask her what I mean. Point out that you miss the friendly freedom you had before. She should be helping you — and him — to bridge this gap.

* * *

DEAR DORIS: I am 18 years old and as much in love as any girl could be with a guy 20. He is in the navy and has been gone for nine months. When he returned he asked me to go steady again; I did.

A few nights ago he said he wanted to hold on to me and the only way he could do that was to send me an engagement ring. He asked me if I'd wear it; I said yes. Do you think he means it?

Then he said we were getting married next year when he comes back. I've been going with him for almost five years off and on. I think he really loves me but sometimes I'm not sure. Do you think he does or is he just pulling my leg? He comes to pick me up as soon as I get off work and we are always together. — LOVESICK.

DEAR LOVESICK: What has kept him coming back to you over five years? Would he invest in an expensive ring just to pull your leg? These are hardly signs of a practical joker.

Ask your mother what she thinks. She has seen him; I haven't.

* * *

(Doris welcomes your comments and ideas. Write to her, enclosing a stamped, self-addressed envelope for private reply.)

SEE CLAIRTONE
HEAR SILENT
LISTENING

With internationally acclaimed Clairtone, engineer Peter Munk (left) and designer David Gilmour (right) have rung up a pretty impressive list of engineering feats and design innovations. Now comes "SILENT LISTENING." This exciting development lets you hear stereo beyond your wildest dreams. With Silent Listening on your ears there's no noise distraction or acoustical interference. Drop by and we'll give you a demonstration.

SIGNET

Contemporary styling with louvered end panels and matched vertical centre panels. Comes in oiled walnut or teak. Centre-opening lid for access to AM and FM/stereo tuners, record changer and storage area.

4.00 per week

DAVID'S

312 FRONT ST. 968-5737

Easy-see Diagram

by Anne Adams

A ripple of a ruffle adds a touch of pure joy to this sew-it-in-a-hurry shift. See the diagram — make this delightful dress you'r very own in crepe, wool, shantung.

Printed Pattern 4702: Misses' Sizes 10, 12, 14, 16, 18. Size 16 takes 3¼ yds. 45-inch.

Fifty cents (50c) in coins (no stamps, please) for each pattern. Ontario residents add 2c sales tax. Print plainly size, name, address, style number.

Send order to Anne Adams, care of Pattern Dept. The Intelligencer 60 Front St. W., Toronto 1, Ontario.

FEW AND FAR BETWEEN

The particles in a comet's tail are so far apart that molecules can travel 1,000,000 miles without colliding.

FREE UP TO 20 Pairs of . . . NYLONS

WHEN YOU . . .
RE-OPEN A CLOSED ACCOUNT OR OPEN A NEW ACCOUNT . . . CURRENT ACCOUNTS ELIGIBLE IMMEDIATELY

NOV. 12th to 18th

ZELLER'S

238-40 Front Street

Phone 962-3249

Store Hours: Mon., Tues., Wed., and Sat. 'til 5.30 p.m.
Open Tonight and Friday 'til 9 p.m.

STOP

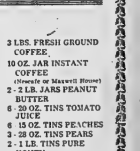

WORRYING!

Your Christmas and New Year's DINNERS ARE FREE

To Every New Food & Freezer Customer .

ALL THIS .....

GOVERNMENT INSPECTED AND BRANDED BEEF
15 LBS. ASST. ROASTS
15 LBS. ASST. STEAKS
(Top Round, Porterhouse, T-Bone, Club and Sirloin)
10 LBS. MINCED BEEF
5 LBS. LEAN STEWING BEEF
CHOICE GRAIN FED PORK
12 LBS. PORK ROASTS
(2 Loin and 2 Butt Roasts)
8 LBS. LOIN PORK CHOPS
6 LBS. PORK SAUSAGE
4 LBS. SWIFT'S BACON
CANADA GRADE A POULTRY
30 LBS. ROASTING CHICKENS
(3½ to 4 lbs. average)
MILK FED VEAL
10 LBS. ROLLED VEAL ROASTS
LUNCHEON MEATS
6 LBS. WIENERS
6 LBS. BOLOGNA ROLLS
FRESH FROZEN FISH
5 LBS. SOLE FILLETS
5 LBS. PERCH FILLETS
FRESH FROZEN GARDEN VEGETABLES
4 LBS. GREEN BEANS
5 LBS. GREEN PEAS
5 LBS. KERNEL CORN
4 LBS. SLICED CARROTS
5 LBS. MIXED VEGETABLES
5 LBS. PEAS AND CARROTS
BORDEN'S ICE CREAM
4 - 3 PINT PKGS. (Your choice of flavors)
DAIRY PRODUCTS
10 LBS. CANADA 1ST GRADE
SWIFT'S BROOKFIELD BUTTER
12 LBS. MONARCH MARGARINE
(Colored Ontario only)
GROCERY ITEMS
3 - 24 OZ JARS JAM
(Strawberry or Raspberry)
250 TEA BAGS
(Lipton's or Salada)
3 LBS. FRESH GROUND COFFEE
10 OZ. JAR INSTANT COFFEE
(Your's of Maxwell House)
2 - 2 LB. JARS PEANUT BUTTER
6 20 OZ. TINS TOMATO JUICE
6 15 OZ. TINS PEACHES
3 - 28 OZ. TINS PEARS
2 - 1 LB. TINS PURE HONEY
10 LBS. WHITE SUGAR
5 LBS. BROWN SUGAR
10 LBS. FLOUR
4 LBS. SALT
3 TINS COMET CLEANSER
16 ROLLS TOILET TISSUE
12 BARS IVORY SOAP
5 LBS. BLUE DETERGENT

SUGGESTED FOOD MENU FOR FAMILY OF 4 OR 5 FOR 3 MONTHS
CAN BE ALTERED IN ANY MANNER TO SUIT YOUR FAMILY

PLUS THIS ....

CHRISTMAS DINNER FOR EIGHT
FRUIT JUICE
10-12 LBS. SWIFT'S BUTTER BALL TURKEY
STUFFING
CRANBERRIES
MIXED VEGETABLES
DINNER ROLLS
CHRISTMAS CAKE
PLUM PUDDING
FRESH FROZEN STRAWBERRIES
ICE CREAM
MIXED NUTS
CHRISTMAS CANDIES

NEW YEAR'S DINNER FOR EIGHT
2 MINCE PIES
BEAUTIFULLY DECORATED GLAZED HAM
DINNER ROLLS
MIXED VEGETABLES
1 TIN OF PINEAPPLE
ICE CREAM
MIXED NUTS
FRUIT CAKE
AFTER DINNER MINTS

FOOD AND FREEZER $14.95 weekly FOR ONLY
NO DOWN PAYMENT
YOUR CHOICE OF CHEST OR UPRIGHT AMANA FREEZER
PHONE NOW — DON'T DELAY
DOMINION PROVISIONERS
BOX 573, BELLEVILLE
PHONE 962-1274

MAIL THIS COUPON TODAY
I'D LIKE TO KNOW MORE ABOUT DOMINION PROVISIONERS SERVING MY COMMUNITY.
I DO NOT HAVE A FREEZER ☐
I HAVE A FREEZER ☐
NAME .....
ADDRESS .....
CITY ..... PROV. .....
TELEPHONE .....
(PLEASE PRINT)

What Women Are Doing

St. Joseph's C.W.L.

Mrs. D. V. Duminie, President

The Catholic Women's League is a national organization of Canadian Catholic Women numbering over 153,000. Its motto, "For God and Canada," describes the purpose of the League.

The president of St. Joseph's C.W.L. is Mrs. D. V. Duminie.

On the local level each parish council has a number of convenership portfolios pertinent to the community including social action, education, Girl Guides and spiritual needs. Besides projects of a parochial nature the C.W.L. undertakes in conjunction with other organizations many community projects for the benefit of the spiritual or temporal welfare of all people.

The League stimulates interest to education and helps many students with scholarships and bursaries at the university level.

In Ontario the latest Provincial endeavour has been the adoption program of 1964, which is being extended through the current year. Homes for over 300 children have been found as a result of this appeal. The centennial project of the National Organization is a donation of $100,000 to the Vanier Institute of Family Life Conference.

The C.W.L. is part of a world-wide movement under the banner of World Union of Catholic Women's organizations representing 65 countries. There are three separate councils in Belleville, St. Joseph's, St. Michael's and Holy Rosary. Each group holds monthly meetings with a regional meeting held each fall and a Diocesan convention in the spring. The Provincial and National conventions are held each year in different centres.

In cities where there is more than one C.W.L., council activities of a community nature are co-ordinated under one convenership known as Civic Action. Volunteer welfare work is one of the main functions of this group and the Belleville Civic Action is a member of the United Appeal. During 1964 there were 71 families given supplementary assistance and a bursary was awarded to a graduate at Nicholson College.

This is the 33rd in a series about women's organizations in Belleville and their activities.

Many Problems For Nurse in Malayan Jungle

VICTORIA (CP)—The case of the pregnant woman was just one of the problems Diana Symons of Victoria encountered during her two years as a nurse in the Malayan jungle.

She was stationed there with Medico, the International, non-profit medical aid organization.

Diana was at the hospital at Gombak, a centre caring for the aborigine people of the area, when she flew by helicopter to a village where there was an obstetrical case.

At the scene she decided the patient's condition was so serious it could not be handled at Gombak and the woman would have to be taken to the general hospital at Kuala Lumpur. She persuaded the helicopter pilot to fly direct to Kuala Lumpur where he landed in the garden in front of the hospital maternity building.

"Then I began to feel a bit of a fool. I thought 'supposing I've misjudged this case?' But it was a real emergency. They saved the baby and the mother, which we couldn't have done at Gombak."

ENJOYED WORK

Diana enjoyed her work at Gombak and at a village hospital at Kuala Lipis, even though it was strenuous. There were only two nursing shifts a day, one on the morning and one being on call throughout the night.

Some native practices shocked the Western nurses.

They rub everything into their skin. Dung is a very popular thing. We were just applauded but it does stop the bleeding.

Diana, who now is matron at Queen Margaret's school in Duncan, B.C. said education was helping to overcome some native superstitions in Malaya.

"Many know about germs carrying disease, but they don't understand it. It's awfully hard to explain unseen germs. They still think of disease in terms of evil spirits."

W. M. S. Rally Held in Foxboro

IVANHOE — The annual sectional rally of Kingston Presbyterial of the Women's Missionary Society was held in St. Andrew's Presbyterian Church, Foxboro on Wednesday evening.

Mrs. John Wallace, president of Kingston Presbyterial of W.M.S. presided. Mrs. E. Lyons, Foxboro extended a welcome to the 40 women present. The theme of the rally was "To Serve the Present Age."

A worship service was conducted by Mrs. Bert Cook, assisted by Mrs. Donald Forgey, Stirling.

Mrs. Sam Cross of Roslin, introduced the guest speaker, Mrs. Mae Manthorpe, wife of Mrs. Manthorpe, who attended the Presbyterian W.M.S. training school here. Cobalt College, Belleville in July gave a report of the program. Mrs. Manthorpe is convinced that the W.M.S. has worthy leaders of a worthy cause and urged a greater number of W.M.S. and Auxiliary leaders to attend the summer training centre. The time is well spent in fellowship and Bible study and prayer.

A solo was sung by Mrs. William Donnan, West Huntingdon, accompanied by a dialogue, "Packing the Bale" given by West Huntingdon W.M.S. Mrs. Harold Thompson gave the report of the courtesy committee The offering was presented by Mrs. Harry Stout and Mrs. John Hailstone and dedicated by Mrs. John Bailey, Madoc.

A short business session was held. The minutes of the last rally were read by B. M. Fleming, secretary. An invitation to hold the 1966 Rally in Madoc was extended by Mrs. John Bailey, Madoc.

Appropriate hymns were sung during the program.

Mrs. Nellie Skinner presided at the organ throughout the service. Lunch was served by the Foxboro members.

TO PICK BEAUTY

TORONTO (CP)—Miss Canada 1966 will be chosen Sunday from among 24 beautiful girls across the country. The winner of the pageant will receive a $1,000 scholarship, $5,000 in cash, more than $15,000 in merchandise and a year's work as a Canadian good will ambassador. The Miss Canada pageant is not connected with the Miss Dominion of Canada contest held annually at Niagara Falls.

Many Attend St. Joseph's CWL Tea

In a colorful setting of autumn blooms and rustic leaves St. Joseph's Catholic Women's League held a most successful tea and bazaar in the Parish Hall, Herchimer Avenue, Wednesday afternoon. Monsignor J. A. Carley, parish priest was present and officially opened the event which was charmingly convened by Mrs. J. A. Ellard assisted by co-convener Mrs. B. P. Beirne, who along with League president Mrs. D. V. Duminie warmly greeted the many guests at the door. Treasurer for the afternoon was Mrs. J. J. Marta.

The autumn color scheme of brown, yellow and green was carried out throughout the hall with two large baskets of colorful fall blooms, the piano and each of the windows highlighted with sprays of rustic leaves and multi-colored streamers The attractive decor was in charge of Mrs. H. Clarke.

Separating the tea room from the hive of activity at the sales tables was a single row of chairs and inside was the attractive tea table covered with white lace and centred with an artistic floral centrepiece and flanked with bittersweet candelabra holding brown, orange and green spiral candles. Equally attractive were the sales tables covered with white luncheon cloth and centred with a Yule motif centrepiece with a miniature candle rising from a tiny wreath of holly interspersed with poinsettia.

TEA POURERS

The tea room convener was Mrs. H. Carr-Brain who was assisted by other members of the League while a number of others assisted in the serving and replenishing. Pouring tea were Mesdames Wills and Bowes, Belleville and Mesdames Hall, Bonisteel, Sir Columbo; Mrs. J. Dobson, St. Margaret's; Mrs. J. A. Glover, Queensmiter; Mrs. R. Slater, Lutheran Holy Trinity Church and Mrs. J. Hanley, St. Joseph's.

The various sales tables did a rousing business with an array of tempting wares and the homebaking table being sold rapidly by convener Mrs. F. Maund assisted by Mrs. H. Meagher, Mrs. A. Grey and Mrs. J. F. Letersky. A draw on a Yule log cake made by Mrs. Maund was won by Miss Margaret Durkin. Another table for those with a sweet tooth was the candy table where maple creams, chocolate fudge and a fine assortment of other sweets along with a variety of preserves, jams and jellies were sold. These were in charge of Mrs. B. Bankey.

One was made aware of the fact approaching festive season upon approaching the Christmas table with its splendid display of table centrepieces, Christmas wreaths of plastic and other novelties. In particular with a display of golden bells cleverly made with the basic commodity being a small magazine with the pages sprayed with gold. There were also many other varied and inventive items in charge of the convener, Mrs. J. Aston assisted by Mrs. H. Clarke and Mrs. A. Dustin.

The knitting booth convened by Mrs. G. Filon assisted by Mrs. L. J. Briand and Mrs. O. Donald drew many patrons who upon a touch of frost in the air, were anxious to stock up on warm mittens, socks and toques and a number of other knitted items. The sewing table was equally busy with its splendid assortment of articles convened by Mrs. J. Belanger, assisted by Mrs. G. Murphy and Mrs. H. Fitzgerald. A draw on an Irish linen bridge set was won by Mrs. Leeman.

MANY APRONS

There was an excellent supply of aprons in all sizes, shapes and colors, all so appropriate for Christmas gift giving and these were readily sold by Mrs. B. Beebler and Mrs. M. Barlow. The table of novelties and novelties was convened by Mrs. Panting and the flair pond for the children by Mrs. G. Cunningham; also candy for the children was looked after by Mrs. J. McCabe.

This year there were two innovations which proved most successful. Mrs. A. F. McCarthy was in charge of a "Penny Draw" which drew a large number of patrons. For a small sum, a total of 25 tickets could be purchased and those in turn were deposited in the cups opposite items of one's choice but a table where there were numerous donated prizes. Draws for these were made during the afternoon. Mrs. I. Groves was responsible for a previous "waistline" project which proved a real financial success.

A draw on a sweater was won by Mrs. Tom Barrett and for the arrangement of flowers, Mrs. George Bell. Door prize was ticket number 048035.

Jewish Bazaar Is Year-Round Affair

LONDON, Ont. (CP) — London's annual Hadassah bazaar has just closed its doors but in four months donations will start trickling in for the next one.

It takes eight months to collect, sort, price, mark and pack the 30,000 to 60,000 items sold at each bazaar.

Usually they start to arrive in March, says Mrs. H. E. Rosedall, who is in charge of eight basement rooms which she uses as a warehouse for the donations.

The bazaar, started five years ago, attracts about 10,000 people every year. Mrs. Rosedall has been in charge of the warehouse all along except for 1963, when she was bazaar general chairman.

She says by the end of summer and early fall as merchandise comes in faster she has to open the warehouse daily and work with her volunteer helpers from 1:30 to 4 p.m.

All kinds of merchandise are donated.

"Anything you find in the home we've got. Sometimes we don't even know what the article is."

Everything is evaluated and priced on the basis of a standard price list.

Two days before the bazaar Hadassah members, husbands and children get together and move everything from the warehouse to the Progress Building at the Western fairgrounds where the bazaar is held.

Parliament Approves Marriage

THE HAGUE (AP) — The lower House of the Dutch Parliament Wednesday gave overwhelming approval to the union of Crown Princess Beatrix to marry West German commoner Claus von Amsberg.

It also voted — but by a smaller margin—to give the former German soldier Dutch citizenship

This was the first time in the history of The Netherlands monarchy of modern times that Parliament debated and voted on a royal wedding.

An unprecedented controversy arose over von Amsberg's German past.

Those who voted against the plan said the Dutch hold anything against von Amsberg because he was a German, but a royal position in the country that had suffered the terrorism of the Nazis during the Second World War.

The bills now go to the Senate where approval is assured, Princess Juliana then will sign the bills into law.

The wedding will take place next March in Amsterdam.

Church Groups

ST. MICHAEL'S C.W.L.

The November meeting of the Catholic Women's League of St. Michael's parish took place in the Junior School, on Monday evening.

After the meeting was called to order by the president, Mrs. G. F. O'Brien, and the opening prayer said by the director, Monsignor Sullivan, various reports were read and discussed.

Mrs. R. Rouse reported on the success of the rummage sale held recently and in future, articles be brought in earlier.

In answer to an appeal, a cheque for $20 will be sent to the Belleville Branch of the Canadian Mental Health Association.

Mass was celebrated at Hastings Manor for the first time, on All Saints' Day. Several members of the C.W.L. visited residents at the manor, recently.

Mrs. G. F. O'Brien reminded members of the bazaar in St. Joseph's parish, also one at Bonarlaw Street United Church in the near future.

The next meeting, which will be held in January will take the form of a dessert meeting, with an exchange of gifts and an effort will be made to have an interesting program.

In a taped address by she first lady, it was suggested that all of Catholic Women, mention was made of the apathy among people. "The society in which we live," said the speaker, "has tremendous possibilities but we must use our talents to impart Christ to others."

In the discussion, which followed, it was suggested that reading, study clubs, and taking part in community affairs were the best means of preparing to do this.

After the closing prayer, a social cup of tea was enjoyed.

(Photo by Lambers Studio)

Harris — Miller

MR. AND MRS. AUBREY JOHN HARRIS

St. Margaret's-on-the-Hill Anglican Church, Belleville, was the setting for a lovely fall wedding on Saturday, November 6, 1965, when Andrea Jean, daughter of Mr. and Mrs. Carlton W. Miller was united in marriage to Aubrey John Harris, son of Mr. and Mrs. Keith Harris, Colpoy's Bay. Rev. J. Arnold Dunlop officiated at the ceremony. Mr. Scott Bradford, the organist, accompanied the soloist, Mrs. Rogers Riedel in two selections.

The bride, given in marriage by her father, wore a floor length sheath gown of antique white French radzimir satin with fitted bodice and a fringe of crystal beading forming a low neckline. The long sleeves came to a point over her hands, and her Cathedral train flowed from the waist. Her fingertip veil of French silk illusion was held in place by sprays of orange blossoms and lily of the valley. She carried a cascade bouquet of gardenias, yellow Sunbeam roses, yellow Sweetheart, stephanotis and German ivy.

The maid of honor, Miss Nancy Miller, sister of the bride, the bridesmaids, Misses Sharon and Gayle Holden of Ottawa, and the junior brides maid, Miss Marian Wishart, of Belleville, wore floor length gowns of autumn leaf gold peau de soie, styled with Sabrina neckline and angel sleeves The Empire waistline was accented by a fringe of gold beading and they wore matching gloves, headdresses and shoes. They carried sheaths of glittered commercial white 'mums on golden huckleberry.

The flower girls, Miss Sandra Livock, Belleville, and Miss Dawn Leslie Garland, Port Hope, were dressed alike in floor length gowns of white peau de soie. The Empire waistline was accented with a sash and bow of autumn leaf peau de soie. They wore matching braided coronets and carried gold baskets of white and gold pompoms.

The bridegroom was attended by his brother, Mr. James Harris, Cobourg, and the ushers

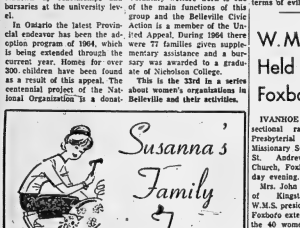

GOURMET KITCHEN SHOPPER

Dear Susanna: Thank you very much for sending me the booklets on dragées, flowers and weeds. In return I would be happy to share with your readers some ideas for entertaining the bride-to-be:

One unique party given for me was a grocery shower. The gifts ranged from fancy printed tea towels and decorative spice vegetable baskets to unusual utensils such as a butter curler and lemon rind peeler. There was hardly a single item that one could consider a necessity so I was doubly delighted to receive it. Otherwise, it would probably be years before newly-married's like us would go out and purchase them.

Another most enjoyable shower was a mixed couples dinner. The gifts were for the groom as well as the bride and we were given a great variety of truly useful articles. The choice was wide open and included a hammer and other tools, garbage pails, Christmas tree decorations and bath towels.

Wherever it can possibly be achieved, I feel that the best introduction of any type of shower is that wonderful element of surprise. — Patti Grand

TIGHT TOP

Dear Susanna: For the first time in my life I came across a jar I couldn't open by my standard method. No matter how stubborn metal lids are to remove (unless of course they are rusted and rusty) I have always been able to get them off by cracking gently but sharply a number of times with the handle of a knife and then soaking the tops well in hot water . . . but I guess this container now was just too, too vacuum-packed.

Since I'm stubborn too, I finally won by puncturing a small hole in the lid. This must have released the suction because it gave up meekly after that. Try it some time for a lid that just won't come off. — Benny

THE LITTLE WOMAN

"I wonder if I dare ask him to validate my free parking ticket!"

June Geronimo Hand Lotion for satin-smooth hands. Bath Soap for a creamy lather. $3.50

June Geronimo Bath Salts paired with Bath Soap for luxurious bathing. $2.75

June Geronimo Bath Soap plus June Geronimo Bath Oil to perfume and soften water. $4.00

Available at Both Locations

LATTIMER'S
GIFT CENTRE
281 Front St. — 968-6626

LATTIMER'S
DRUG STORE
229 Front St. — 962-5349

Ann Landers

Transvestite Needs Professional Help

DEAR ANN LANDERS: Several weeks ago my boy friend, Dale, asked me if he could dress up in my clothes just for the fun of it. I thought he was joking, but when he showed me the wig he had bought for himself I knew he was serious.

ANN LANDERS

When Dale dressed up and put on make-up he looked like a very pretty girl. I couldn't get over it. He said it would be a great gag to take a walk and see if any fellows made passes at us. I was so curious to find out if he could get away with it that I agreed.

I know this sounds crazy, Ann, but Dale got more whistles than I did — and he loved it.

Dale is not a homosexual. I know for sure that his sex drives are normal. He just likes to dress up like a girl for kicks. I'd like to marry Dale but this gimmick bothers me. Should I? — STYMIED.

* * *

DEAR STY: Dale is a transvestite. This does not mean he's homosexual but it is a deviation, nonetheless.

If you want to marry a man who enjoys wearing your clothes and getting passes from men, go ahead. But please urge him to get professional help right away.

* * *

DEAR ANN LANDERS: Several weeks ago I gave birth to a premature child. She lived three days. My husband and I were heartbroken.

Almost every day since I came home from the hospital with empty arms I have received a gift (which is really a sales pitch) or a telephone call offering a free sample or free services for the new baby. Each letter and phone call brings added sorrow.

Birth and death are both a matter of public record. Why don't these companies check before sending a gift or making a telephone call inquiring about photographs or books for a child who didn't live?

Please publish this. It could do a world of good. — MRS. C.

* * *

DEAR MRS. C.: I'm with you. The outfits that make all those calls to get new customers should be able to make a few more phone calls to the hospitals and determine whether the baby lived to go home.

* * *

DEAR ANN LANDERS: Thanks a lot for taking our side against "Old Creepy Bones who knocked the rock. Sure, our music is different from the music our parents danced to, but almost everything else has changed so why should anyone expect the music and dances to be the same?

My brother and I had a long discussion with our parents about this. They are old, like you — between 45 and 50. We asked what songs they used to sing and dance to. Here are some titles — and I don't know of any today that are as goofy:

"I Scream, You Scream, We All Scream for Ice Cream";
"The Music Goes Round and Round and It Comes Out Here";
"My Knock-Kneed, Consumptive Mary Jane";
"Do Wacka Do Wacka Do";
"It Must be Jelly 'Cause Jam Don't Shake Like That."

The current hits, "Mrs. Brown You Have a Lovely Daughter" and "I Wanna Hold Your Hands" make some sense, at least. Be a pal again and print this. — NORMAL TEEN.

* * *

DEAR NORMAL: O.K. I'm a pal. (Yeah Yeah Yeah). But now the parents will be mad. Help!

* * *

When rocking becomes petting, watch out! To learn how the smart girl keeps both her dignity and her boy friend, send for Ann Landers' booklet, "Necking and Petting — And How Far To Go," enclosing with your request 25 cents in coin and a long, self-addressed, stamped envelope.

Ann Landers will be glad to help you with your problems. Send them to her in care of this newspaper enclosing a stamped, self-addressed envelope.

TRUDY

"Trudy! I ASKED you if you wanted anything!"

Mother, Placing Wreath, Thinks of 3 Lost Sons

By ANN RUEBOTTOM

OTTAWA (CP)—A tiny-grey haired widow walked up to the National War Memorial shortly after 11 a.m. today and placed a wreath bearing the words "motherhood representative."

But 75-year-old Mrs. Nora Wagner of Teeterville, Ont., didn't think of herself during the national Remembrance Day ceremony.

Like the other bereaved mothers she represents, Mrs. Wagner thought of the sons she lost in the Second World War.

Two boys, Ivan, 28, and Harry, 20, were killed in 1944 in Europe while serving with the Royal Regiment. The youngest Wagner boy, Bruce, a member of the Argyll and Sutherland Highlanders, was killed in 1945.

Another son John with whom Mrs. Wagner now lives was unable to serve in the armed forces for medical reasons.

Mrs. Wagner, wearing the three Silver Crosses she received when her sons died, visited the Memorial Chamber of the Peace Tower on Parliament Hill Wednesday.

She said she feels she is "doing something for the boys" by taking part in today's ceremony.

Mrs. Wagner and her daughter, Mary, were shown the names of her sons written in gold in the Book of Remembrance.

She and her daughter were to be guests of the chiefs of staff at luncheon today, and have tea with Governor-General and Mme. Vanier before returning home.

The petite woman is still active, baking and sewing as a volunteer in some Simcoe County institutions.

What worries Mrs. Wagner on her first visit to the capital is that her suitcase got lost on the train and she has nothing black to wear for the ceremony.

But she is a fitting representative of the mothers of sons killed in action. She said the thing that sustained her most when she lost three boys within a year was the thought that there were many other mothers like her.

WEAR DYED NUN'S HAIR

MONTREAL (CP)—The false eyelashes fluttering these days at "in" resorts may once have belonged to a nun in a secluded European convent. Visiting beauty expert Gerard de la Baudiniere said the nuns are shedding their hair to help raise money for churches.

DIAMONDS
RONALD KEEL
JEWELLER
294 Front St. at Victoria Ave.

Dick Shatto Tips Women On Watching Grey Cup

By JEAN SHARP
Canadian Press Women's Editor

TORONTO (CP)—If you don't kno anything about football, you can't ask questions before and after a game because you don't know what to ask. If you ask questions during a game you won't get much of an answer, especially during the annual Grey Cup watching party when everyone but you seems to be an expert.

Toronto Argonaut veteran Dick Shatto says you can watch the game with some notion of what's happening and why if you keep a few key ideas in mind.

Shatto retired after the final Argonaut game this season. He had played with them for 12 years and set a Canadian Football League record for scoring, with 91 touchdowns during his career. He has already started a new career as salesman with Toronto radio station CFRB.

WATCH PLAYERS

Shatto says the first thing to remember when you are watching a game is to watch the players, not the football.

"The quarterback is the major person to watch. All the action centres on him. He throws passes, runs, calls the plays.

"Each team has probably 12 basic plays, but a number of variations on each one, so you could end up with a couple of hundred possibilities.

"The offensive play is called by the quarterback who tells the seven linemen what to do, depending on whether it will be a pass or running play.

"There is a different type of blocking used for a pass than for running."

The linemen, reading from centre out are: centre, guard, tackle and end. The quarterback is the player who takes the ball from the centre.

When play is about to start, the linemen will take a three-point stance, feet firmly planted, one hand on the ground. If the quarterback is going to pass, they will back off and stand up, in the classic football pose, elbows out and hands at their shoulders to block for the passer.

GUARDS LEAD CARRIER

"On running plays the linemen would charge, straight ahead or to the side, depending on the play called, but their movement is forward.

"In 95 per cent of the cases you can tell which way a running play will go by watching the guards—the men next to the centre. They will lead the ball carrier."

If you lose track of who is carrying the ball momentarily, that's fine. You're supposed to if the team is working well.

"The deception is one of the important parts of football. The way the backfield keeps the ball hidden will determine the success of some plays."

Shatto says except for a few obvious situations, the pattern of defensive play is too complicated to describe briefly.

"If the other team has a second down and long yardage to go, you expect a pass. If it's second and one yard to go, you'll bunch your defence in the centre to stop them getting one yard.

"There is a defensive quarterback, which not everyone knows. He is usually a line backer, the fellow that's not directly on the line, but immediately behind it.

"Defensive football is mostly a guessing game. He keeps track of downs, yards, time, position on the field. These will decide what defensive play he's going to call.

"All 12 men have a particular job to do, a certain area to cover in a certain position. If they make a mistake or are blocked out, it will cost their team dearly."

Shatto says football is a more complicated game than many fans know. Success depends on background preparation which includes knowing the opposing team and the capabilities and weaknesses of individual players.

He says knowing something about a team or a player can help a spectator as well by making the game more interesting and making it mean more.

SACRIFICED TO STAR

Romans sacrificed red-haired puppies to Sirius, the dog star, which they believed was responsible for summer droughts.

LORD'S
COSMETICS OF DISTINCTION

Perfume AN EXCITING GIFT
ENCHANT HER WITH GIFTS OF BEAUTY
FROM OUR LARGE ASSORTMENT OF HER FAVORITE FRAGRANCES AND BEAUTY AIDS. YOU'LL LIKE THE VARIETY COMPLETENESS — SO WILL SHE!

SAY IT WITH —
DIOR, COTY, CHANEL, MAX FACTOR, CARON, GUERLAIN, DUBARRY,

Exclusive but not Expensive

NATIONALLY FAMOUS COSMETICS

Lord's modern cosmetic bars offer the convenience of trained cosmeticians for our customers who wish expert advice and suggestions on all their make-up needs. Choose from our full range of famous names.

267 FRONT ST. 962-9241

CHOWN LIMITED

TOPS ALL POLLS
IN CAPACITY - RELIABILITY - CONVENIENCE AND GUARANTEED SERVICE

14 CU. FT. FROST GUARD
TALISMAN MODEL 18 L 41
REFRIGERATOR FREEZER

- No Defrosting Ever
- Adjustable Swing-out Shelves.
- Extra Large 130 pound freezer
- Magnetic Door
- ½ Bushel Crisper
- Magic Corner Hinge

BIG SAVING ..... NOW 389.00

MODEL 32 J 43
DELUXE — HIGH SPEED
RANGE

- Budget Priced 30" range with automatic oven timer
- Minute Minder
- Clock and full width Fluorescent Light
- Self Cleaning Calrod Surface Units
- 7 Heat Rotary Switch
- No Fog Oven Window

BIG SAVING ..... NOW 189.95

1 YEAR FREE SERVICE
FREE DELIVERY

BUDGET TERMS
OPEN A CHARGE ACCOUNT TODAY

CHOWN LTD. BELLEVILLE PLAZA 968-6777

Percivals Better Living
For Young Marrieds On a Budget...!
$3.95 Weekly
Completely Furnish Your Home or Apartment FOR ONLY

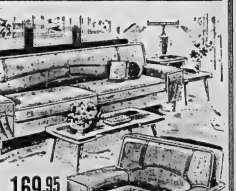

6' x 9' RUG FREE WITH THIS GROUP

COMPLETE HOME ALL 3 ROOMS
399.

FREE DELIVERY—NO DOWN PAYMENT
EACH ROOM MAY BE PURCHASED SEPARATELY
WHERE THE GREAT VALUES ARE
333 FRONT ST. —DIAL 962-3489
Percivals

Questions Bound to Arise From Power Grid Failure

By ARCH MacKENZIE

WASHINGTON (CP) — The searching questions about a national power grid encompassing Canadian links into a continental system seem bound to arise from Tuesday's great blackout.

Both pros and cons exist.

Planning for expanded power connections has been proceeding in each country. Preliminary studies have looked about the continental approach have been desultory, perhaps because Canada's appraisal of its water resources which is an integral phase of any such study.

At its simplest, a power grid enables connected electrical systems to help each other out—ideally, mutually or in emergencies such as the vast failure Tuesday evening which directly touched more than 30,000,000 people in Ontario and adjacent northern states.

Just why the failure occurred will shed light on the inability of the whole electrical complex to bear up. That it did not—and the fact that the electrical "backfire" actually spread because of the grid rather than in spite of it—indicate technological shortcomings somewhere that must be solved.

ANTI-GRID CASE

What happened could be used as an argument against extensive grids, leaving connections loose enough to enable single systems such as Ontario Hydro to cut out in time to prevent being dragged into massive failures.

It also raises the question of the effectiveness of a grid under attack by nuclear or other military means.

Canada has the primitive makings now of a power grid but province - to - province connections would have to be increased. They are strongest now between Nova Scotia and New Brunswick and Ontario and Quebec.

Canada-U.S. links are extensive, depending on region, as indicated by Ontario's problems Tuesday night in a power failure apparently in the U.S.

British Columbia is tied into the Pacific Northwest and will be more firmly linked on completion of the high voltage power line designed to tap the Columbia River developments.

Manitoba is associated with a U.S. midwest group and maritime connections would be expanded by the proposed $227,000 dam on the St. John River in northern Maine.

Last Dec. 13, the Federal Power Commission here issued a comprehensive report called Guidelines for Growth of the Electric Power Industry. It urged greater co - ordination among the 3,600 separate American systems large and small—with the giants all in private hands.

FOR CLOSER CANADA TIES

It also urged closer ties with Canada, citing existing links with Ontario Hydro as a measure of the benefits to be obtained both ways.

The FPC report estimated that Canada might have further export capacity of about 7,000,000 kilowatts on the Peace and Columbia rivers, the Nelson and Hamilton falls in Labrador.

The logic behind the FPC stress on greater collaboration was that power on a grid wide individual members to avoid costly emergency generating facilities which otherwise operate only at periods of peak or emergency demand.

The report said:

"The Canadian government currently is encouraging coordination among the electrical systems in the U.S. and Canada and particularly the long-term export surplus power in order to expedite the development of major projects which are too large to be supplied by the present Canadian market."

The predominence of publicly-owned power in Canada facilitates such planning while in the U.S. faces opposition at times between the public and private sectors.

SIGN OF PRIVATE SYSTEM

There have been signs that the private interests are working toward their own brand of national system.

The FPC in discussing defence implications said the "power industry now is, and will be through 1980, significantly less vulnerable to nuclear attack than the load (consumers) served."

It said the "greater interconnection of systems enhances survivability . . . more specifically, it decreases the probability that a given service area would be totally without power. Even in 1963 interconnections are so numerous that this eventuality is very improbable."

The report's finding may well require another look in the light of the massive failure Tuesday but it urged that the reduction in standby generating capacity which power grids make possible does not appear to be a critical factor in the event of a nuclear attack. The view taken in the report was that any shortages could be made up from nearby connected systems.

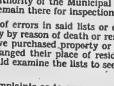

VOTERS' LIST

CITY OF BELLEVILLE

NOTICE IS HEREBY GIVEN that I have compiled with Section 9 of The Voters' List Act and that I have posted up at the City Clerks Office, City Hall on the 28th day of October, a list of all persons entitled to vote in the Municipality at Municipal Elections, also a list of persons entitled to vote under the authority of the Municipal Franchise Extension Act and that said lists remain there for inspection.

Persons who are aware of errors in said lists or of changes which have been rendered necessary by reason of death or removal of any person, and all citizens who have purchased property or become residents of the City, or who have changed their place of residence in the City since January 1st, 1965, should examine the lists to see that their name appears therein.

The time for making complaints as to errors or omissions shall be fourteen days from date of this notice.

DATED AT BELLEVILLE THIS 28th DAY OF OCTOBER, 1965

ADAM S. STALKER,
RETURNING OFFICER.

TAKE NOTICE THAT persons eligible to vote at the Municipal Elections are owners, tenants and persons over twenty-one years of age who have resided in the City of Belleville for the last twelve months next preceding the 1st day of January, 1965.

While the City Clerk's Department is responsible for the preparing of the Municipal Voters' List and does everything in their power to see that everyone eligible is on this list to vote, errors and omissions do occur and we, therefore, respectfully request that all citizens of the City of Belleville who deem themselves eligible to vote at the Municipal Elections to check with the City Clerk's Department to make sure their names are on the Voters' List. Please do not delay in making this check until Monday, DEcember 6th, 1965.

ADAM S. STALKER,
RETURNING OFFICER.

Business Briefs

By THE CANADIAN PRESS

WANT MORE CAPITAL

The Canadian and United Kingdom committees of the Commonwealth Chamber of Commerce Tuesday urged Great Britain to reopen channels for moving British investment capital to Canada. The jointly - issued appeal was endorsed by about 35 business executives from Canada and the United Kingdom, it was announced in Vancouver.

BUYS STATION CKEY

Maclean - Hunter Publishing Co. Ltd. has bought Toronto radio station CKEY under an agreement signed Tuesday with Shore e r e s Broadcasting Co. Ltd. of Toronto. The purchase is subject to federal approval. Principal share h o l d e r s in Shoreacres are The Globe and Mail, Canadian Westinghouse Co. Ltd., and Westing h o u s e Electric Corp. of Pittsburgh.

UNION COMPLAINS

Canada's largest union, the United Steelworkers of America (CLC) with more than 100,000 members, has accused Canadians from all sectors of the economy of dragging their feet in development of skilled workers for industry. The union released a survey of what is being done at 45 plants and mines where it has contracts. The study showed only 1,404 of 97,404 workers in these industries, now are receiving any training.

Abductors Freed

MONT LAURIER, Que. (CP) Two young men were given conditional freedom Wednesday after pleading guilty to a reduced charge of assault in connection with the abduction last July of a Quebec provincial policeman near La Macaza, Que. Another man, Daniel Belec, 21, of Montreal was sentenced to four years on a charge of abduction. He had been found guilty Sept. 30. The young men conditionally freed are Pierre Simard, 20, and Rejean Tremblay, 23, who originally had faced abduction charges in the case.

No Cabinet

(Continued From Page 1)

nouncement was that Carlyle Allison, whose seven-year-term as vice-chairman of the Board of Broadcast Governors expired Tuesday, will not be reappointed.

The prime minister, who at one point appeared irritated about the throng of reporters sailing outside the cabinet room, said he should be able to indicate when Parliament will be called into session after an other cabinet meeting next Monday.

He said the main subject discussed was legislation to be proposed to Parliament.

He also said that forestry Minister Sauve has been appointed acting agriculture minister in place of Harry Hays who lost in Calgary South riding, and Veterans Minister Teillet acting mines minister in place of J. Watson MacNaught who lost Prince riding in Prince Edward Island.

He dismissed questions about Opposition Leader Diefenbaker's statement that he will challenge the government in Parliament on the issue of integrity with the comment "I thought the election campaign was finished."

The prime minister said he might get away for a holiday later on but "I don't feel I need a holiday at the moment."

His file box which bothered him during the latter stages of the election campaign, is "practically gone—it's down to my ankles now."

PUT FLEA IN AIR

STOCKHOLM (AP) — Despairing at the long waiting list for a city-owned apartment, Alfred Priman, 28, chartered an aircraft to advertise for him. It cost him more than $200 to send a small plane over the city trailing the message "Alfred Priman needs a flat—call 28-42-65." He and his wife, Ingrid, 26, received a dozen calls from apartment block owners in a single evening.

Alcoa, Reynolds Rescind Order To Increase Aluminum Prices

By SEYMOUR M. HERSH

WASHINGTON (AP) —The top two United States aluminum producers have backed down in a dispute with the Johnson administration and cancelled price increases the government had labelled "inflationary."

The Aluminum Company of America—No. 1 producer in the country — ended a week-long battle with the federal government Wednesday night and rescinded the price increase it announced Monday. Two hours later, Reynolds Metals followed suit.

Kaiser Aluminum and Chemical Corporation, third largest manufacturer which also raised prices this week, said it will consider its next step today.

Alcoa's decision to cancel the pates increase was announced at a press conference by Defence Secretary McNamara. He called it as "a patriotic act."

McNamara also said the government agreed to an immediate resumption of negotiations for the orderly disposal of a surplus of 1,400,000 million tons of aluminum now held in U.S. stockpiles.

LIMIT DUMPING

McNamara said he believes the government will be able to limit the amount of aluminum disposed from the stockpile to less than 200,000 tons and thus "avoid disruption" of prices.

Last Saturday when federal officials announced the price increase, they also announced that the government was considering releasing 200,000 tons from the stockpile in 1966.

At one time last week, it was reported that President Johnson was "sputtering mad" about the boosts. Johnson, who has not commented publicly on the dispute, was described by McNamara as being "very pleased" over the price-increase cancellations.

McNamara said he and Alcoa officials John D. Harper and executive price-president E. E. Hickman had discussed the price boosts for three days before the company decided to rescind its increase, which went into effect Monday. The talks were initiated by the company, the defence chief said.

The price increases were roughly two per cent, raising the ingot cost one-half cent to 25 cents a pound and the cost for fabricated products by an average of one cent a pound. At its recent high, the price was 26 cents a pound in 1960.

FEEL JUSTIFIED

In statements Wednesday night, Alcoa and Reynolds both stressed that they considered the price increases justified and needed to maintain adequate profits.

Alcoa said it "continues to feel strongly that its pricing actions were not inflationary and were justified by economic circumstances."

The company added that it "felt compelled to cancel the price reduction because of the insistence of the government.

It is urgently concerned about the possible effect of any general adverse price increases on the national economy while the Viet Nam military operations are being waged."

It was the second time in three years a Democratic administration battled with a steel industry.

In June, 1962, president Kennedy was met by a steel industry boost at a time when he, like Johnson, was trying to stabilize prices and avoid inflation.

REPAIR TOMB

MOSCOW (AP) — Lenin's tomb in Red Square will be closed to the public for the next two months for "normal repairs," an official said Wednesday. The repairs were not specified. Nikita Khrushchev once said the embalmed body of V. I. Lenin, founder of the Soviet state, had to be removed from the tomb periodically for treatment.

Four Dolphins in Aquarium At Niagara Falls

NIAGARA FALLS, N.Y. (AP) Four dolphins, one of them a rare species never before kept alive in captivity, arrived Wednesday at the Niagara Aquarium after an air journey from the south Atlantic.

A five-man scientific expedition to the Amazon River captured five dolphins. However, one of the two rare snared dolphins died of pneumonia at Belize, Fla., where they had been flown a week ago.

An aquarium official on the scene said the flight from Vera Beach to the Niagara Falls airport reported no difficulties with the sacred dolphin or the three pink dolphins.

OLDEST ACTOR DIES

LONDON (AP)—Lionel Gadsden, London's oldest active actor, died Wednesday at 96. He appeared in Peter Pan more than 4,000 times, nearly 2,500 of them as Captain Hook.

FROM THE BEST MILLS IN THE FAR EAST

TOP QUALITY UNGROOVED SANDED LAUAN

MAHOGANY PLYWOOD 4 x 8's $2.59 sheet in crate lots

4 x 7's $2.27 Sheet in Crate Lots

RANDOM "VEED" PANELLING 4 x 7's $2.39 — 4 x8's $2.74 in Crates. Less than crate lots add 20c per sheet to cover handling costs.

VERY LARGE STOCKS ON HAND!

C.S.A. Approved Series 11,000
30" COPPERTONE
RANGE HOODS
With Lifetime Aluminum Mesh Filter
$19.88

Economy Grade SPRUCE & PINE
2x4 Eight Feet
39¢

Aluminum STORM WINDOWS
$6.95 And Up

½" x 4 x 8 MAHOGANY PLYWOOD $10.40 Sheet
BIRCH $12.96 Sheet

Jet Carnival & Black Marble
VINYL ASBESTOS
FLOOR TILE 6 3/4¢ ea.
Others from 8½¢

INSULATION
FIREPROOF ROCKWOOL
Big 5 Cu. Ft. Bags
Lots of 30 or More Each $.98
Smaller $1.04

SEVERAL NICE COLOURS
ARBORITE
POST FORMED COUNTER TOPS
8 Foot . . . $27.95
10 Foot . . . $34.95

42" x 42" Waterproof
POPLAR BACKED UNDERCAY PLYWOOD
covers 12½ sq. ft.
97¢

ALUMINUM DOORS
2'6" x 6'6"
$21.88
2'8" x 6'8" and 2'10" x 6'10"
$22.88
SELF STORING DOORS ADD $9.

GARAGE DOORS
8'x6'–6" . . $38.55
8'x7'–0" . . $39.95
9'x7'–0" . . $44.85

FACTORY GRADE APPROXIMATELY QUARTER INCH
HARDBOARD
4x3 . . . . . 66c ea.
4x4 . . . . . 88c ea.

SERVING
BELLEVILLE
AND SURROUNDING AREA FROM OUR YARD AT
24 NEWBERRY ST.
SOUTH OF KINSMEN POOL OFF DUNDAS
PHONE 962-5319
NOW A COMPLETE RANGE OF QUALITY GOODS

OPEN DAILY 8 to 6 Saturday 'til 5

EAVES-TROUGH $1.15 10' Length

NAILS 2½" - 5¢ lb. $.57
3" $5.89
4" $5.77
40 lb. Box

FIRST QUALITY 1⅜" INTERIOR
MAHOGANY DOORS
SAVE SAVE
1-6 x 6-6 $3.82
1-8 x 6-6 $4.01
1-10 x 6-6 $4.22
2-2 x 6-6 $4.60
2-4 x 6-6 $4.77
2-6 x 6-8 $5.16
2-8 x 6-6 $5.13
2-8 x 6-8 $5.37
2-10 x 6-6 $5.52
2'0" x 6'6" $4.44 EACH
2'6" x 6'6" $4.94 EACH

SAVE WITH THE $500 WINTER WORKS BONUS
And CASHWAYS Low House Job Prices.

No. 1 DIMENSION
2 x 4's $98.50
2 x 6's $92.50
2 x 8's $106.50
2 x 10's $107.50
1 x 8, 10, 12 ..... $100
All Lengths to 16'

SPRUCE SHEATHING
5/16 x 4 x 8 ... $2.48
3/8 x 4 x 8 ... $2.94
½ x 4 x 8 ... $3.99
5/8 x 4 x 8 ... $4.97

SAVE $20
Per 100 Board Foot
UTILITY SPRUCE AND PINE
2 x 4 Eight Feet $77.50 M

GET OUR PRICE LIST

The above prices apply on truck lots, $500 or more for house or cottage jobs.

BUILDERS – Check Our Prices On All Items!

Your Best Values Are At

CASHWAY LUMBER

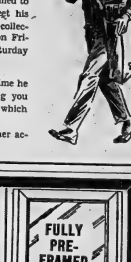

THANK YOU . . .
FOR PAYING YOUR CARRIER PROMPTLY

Collections by your Intelligencer carrier are timed to provide you convenient service and best regt his school and study schedules. He may begin collections Thursday and complete his collection on Friday, so that he can pay for his papers on Saturday morning.

Your thoughtfulness in paying him the first time he calls to collect will encourage him in giving you prompt service. It will save him extra work for which he would receive no additional profit.

It will give him more time for school and other activities . . .

Mystery Still

(Continued From Page 1)

are being made to pinpoint the exact cause of the failure that started at 5:18 p.m. and ended in degrees up to early Wednesday in New York City.

Service to most Ontario points was restored by 8:30 p.m. after two smaller breaks followed the first hour-long blackout.

Representatives of the HEPC and U.S. Federal Power Commission plan to meet today in Washington to pool their ideas.

President Johnson has ordered the federal power commission to investigate and the New York State Public Service Commission instructed all power companies in the state to analyse causes of interruptions in time to report Wednesday.

President Johnson's order to commission director Joseph C. Swidler is certain to involve CANUSE—Canada - U.S. Eastern Interconnection—which was set up to prevent just such a colossal power failure.

The theory behind CANUSE, a Canada-U.S. power-exchange program, is that a failure in one region could be rectified quickly by power flow from another. Companies in both countries trade power back and forth as demands rise or fall.

POWER REVERSED

Ontario Hydro officials said that at the time of the failure—5:18 p.m. Tuesday — the CANUSE schedule called for 500,000 kilowatts to be entering the province at Niagara Falls. Instead, an unexplained reversal sent 200,000 kilowatts highballing into the U.S. at Niagara Falls while 100,000 charged into Ontario through Cornwall from New York state.

The reversal automatically triggered switches in the affected areas of Ontario, removing from service about 3,300,000 kilowatts. It also cut off the province from the New York and Michigan power systems.

Similar triggering devices blanked out U.S. centres, including New York and Boston as far south as Florida.

No deaths in Ontario were attributed to the blackout, but in New York city John J. Lyncheg, an insurance company investigator, was killed when he fell into a radiator at the bottom of a darkened office building stairway.

Indian-Pakistan Ceasefire Stands Out as Major UN Accomplishment

By BORIS MISKEW

UNITED NATIONS (CP) — The Indian-Pakistani ceasefire stands out as the major accomplishment of the current session of the United Nations General Assembly—highlighted by Pope Paul's historic plea for peace.

The big question now is whether the 117-nation assembly, which opened Sept. 21, will be able to stabilize the shaky ceasefire with an agreement by the two countries to withdraw their forces to positions held before the Aug. 5 outbreak of hostilities over the disputed state of Kashmir.

The ceasefire was only one of a number of problems dealt with by the UN during the first half of its 20th session.

Many of the items on this session's agenda were a carry-over from the previous session which had bogged down because of the Soviet - American disagreement on peacekeeping costs.

This problem was removed during the dying days of the 19th session when the United States decided not to press for the withdrawal of voting rights from nations two years in arrears in peacekeeping costs.

While the London Security Council grappled with the dispute over Kashmir, the General Assembly threw its support behind Britain when the white-minority-ruled colony of Rhodesia threatened to seize independence.

The assembly overwhelmingly approved two urgent resolutions calling on Prime Minister Wilson to use military force if necessary as well as other measures to prevent Rhodesian Premier Ian Smith from carrying out his threat after the breakdown of constitutional talks.

TOUCHED OFF DEBATE

The Rhodesian question touched off a heated debate in the assembly which this year saw the seating of three new members—Gambia, the Maldive Islands and Singapore.

An important step forward was taken in the disarmament field when the United States, the Soviet Union and Britain—three of the five nuclear powers —joined forces in supporting a compromise resolution calling for a quick agreement on a treaty to stop the spread of nuclear weapons.

France, another nuclear power, shtahned from the disarmament vote taken several hours before the start of a major debate on the seating of Communist China, the fifth nuclear country, in the world organization.

Canada supported the disarmament resolution, sponsored by eight non-aligned countries on the 18-nation disarmament committee. The resolution urged the disarmament committee, of which Canada is a member, to draw up a treaty containing no loopholes which might permit nuclear or non-nuclear powers to proliferate directly or indirectly, nuclear weapons in any form.

A big increasing number of nations spoke in favor of the admission of Communist China into the UN, with France being among the strongest supporters. The United States, however, continued to oppose the seating of the Peking government on grounds that it is behind the war in Viet Nam and for its part in the Chinese-Indian border tension.

Canada has told the General Assembly Communist China should be represented in a proposed world disarmament conference and has indicated that she would favor eventual seating of the Peking government if it assumed a peaceful posture.

The assembly still has much work before the end of the current session, expected shortly before Christmas. The Vietnam war which Canada hoped would be taken up in the assembly has been overshadowed so far by other issues.

MUST SETTLE COSTS

Another matter of urgent importance is the settlement of the question of peacekeeping costs as well as the establishment of better peacekeeping machinery —both of utmost interest of Canada, along with disarmament.

The session was launched during an atmosphere of co-operation in the Security Council which led to the passing of resolutions ordering Indian and Pakistani forces to quit fighting in Kashmir and along the 1,000-mile border dividing the two Commonwealth countries.

Assembly President Alex Quaison-Sackey, foreign minister of Ghana, opened the new session and then was succeeded by the new president, Amintore Fanfani, the Italian foreign Minister.

The one-day visit by Pope Paul to address the assembly Oct. 4 gave added significance to the assembly. The Pontiff, making an unprecedented trip to the Western Hemisphere, called for an end to war forever.

The warm atmosphere of the early weeks of the session was chilled somewhat several weeks later when the Soviet Union accused Secretary - General U Thant of over-stepping his mandate by setting up the new UN observer mission on the Indian-Pakistan border and naming its commander, Maj. - Gen. Bruce Macdonald of Edmonton.

The Soviet union disagreed with the stand taken by the United States, Britain and Canada that the secretary-general had acted under the terms of the resolutions ordering the ceasefire. She argued that that was a matter for the entire Security Council to decide.

But despite this unresolved question, Macdonald and his observer team, supported by six RCAF aircraft, has managed so far to preserve the ceasefire although the main task of the observer mission, to supervise the withdrawal of both armies, can only be carried out when this becomes the wish of India and Pakistan.

Ontario Liberal Leader Remanded Till December 1

PETERBOROUGH (CP) — Andrew Thompson, Ontario Liberal leader, was remanded Wednesday to Dec.1 when Magistrate W. R. Philp reserved judgment on a charge of dangerous driving in connection with a highway mishap in which the accused and five other persons were injured.

Thompson also is charged with careless driving, impaired driving and failing to share the road in the Oct. 6 accident here in which two cars were in collision.

Crown Attorney John Bradshaw was accused during the trial of making improper statements.

Defence lawyer J. J. Robinette of Toronto, red-faced and shouting, protested when Mr. Bradshaw asked Magistrate Philp whether Thompson was already getting his legal defence ready when he was examined by a doctor for a concussion the morning after the dangerous and impaired driving charges had been lodged.

Constable Gordon Maclnnes testified Wednesday he spoke with Thompson at the scene of the accident and the accused swayed back and forth while standing beside his car.

NO ODOR

Constable Maclnnes said he could not smell alcohol on Thompson's breath until both arrived at the police station.

In the station Thompson leaned on the counter, straightened up and then staggered two or three steps, the officer testified.

Constable Maclnnes said the accused first denied drinking the night of the accident but later said he had one drink on his farm in Bowmanville, Ont., before driving to Peterborough.

Two other officers, Sgt. Edward Patterson and Const. Robert Lewis, said Thompson appeared to them to be impaired while standing in the police station.

Last week Dr. W. D. Blastorah, a defence witness, said Thompson received a light to moderate concussion in the crash.

The concussion might make the accused appear impaired to police, he said.

2 Killed

(Continued From Page 1)

and one boxcar was tossed over the railing of an overpass onto highway 10 below. Another car balanced precariously over the side of the bridge.

There were no injuries among other members of the train crews. The CPR train carried a crew of five and the CNR freight four.

MESS CARS

Lambert and steel from the derailed cars was scattered in the area. Debris from a freight car smashed the windshield of a woman's car just as she was entering a tunnel under the tracks. Another car swerved aside, barely missing the flying debris.

Spilling propane gas and Diesel fuel created a fire hazard and police used a public address system to warn against smoking in the area.

Coroner Dr. Raymond Nesbitt of Port Credit said an inquest will be held into the deaths.

Highway traffic was being rerouted via the Mississauga Road and Cawthra Road. Police said it might be 15 hours before Highway 10 would be open to traffic.

Railway traffic between Toronto and Hamilton was being rerouted through Brampton, Georgetown and Burlington.

Commuter service along the lakeshore was disrupted and the railways provided bus service to those passengers into Toronto. Many were as much as 1½ hours late. A CNR spokesman in Toronto said it was expected that the line would be clear in time for afternoon commuter service out of Toronto.

NO PICKUP

TRUANCY WAS LEGAL

BOSTON, Mass. (AP)—Truancy was legal for a month in Massachusetts after the new school law omitted to make school attendance compulsory, Governor John A. Volpe signed special legislation restoring the obligation.

U.S. Only Big Power Opposing Entry of Red China Into UN

By TOM HOGE

UNITED NATIONS (AP) — For the first time, the United States finds itself the only big power opposing Communist Nations.

With France and Britain favoring Peking's admission, supporters of the move are putting up their hardest fight since the issue first arose in 1950.

The main target of the attacks by Peking's supporters has been the United States, which is considered the only real obstacle to victory.

In the first three days of debate, a parade of speakers has denounced the U.S. government before the 117-nation General Assembly as the last bastion of imperialism and the arch opponent of emerging peoples.

Britain, which voted against Communist China's admission during and right after the Korean war, has supported Peking in recent years.

France came out Wednesday for the first time in favor of seating Communist China. Both Britain and France recognize the Peking regime.

Some delegates were surprised, however, that France reversed its earlier stand and contended that a simple majority vote should be sufficient to get Peking in.

The assembly decided in 1961 that the China question was important enough to require two-thirds approval. It has not been decided yet whether this rule should apply in the present session.

Diplomatic circles predict that if the two-thirds rule is again applied, Peking will be barred for at least another year.

BOOK OF THE WEEK SUGGESTION . . .

"WESTVIKING"

By Farley Mowat

One of Canada's most popular writers vividly reconstructs the Norse voyages to Greenland and North America and draws a number of controversial conclusions that will make it one of the most talked-about books of the year.

$10.00

THE James TEXTS LIMITED

BOOKS — OFFICE AND SCHOOL SUPPLIES

183-185 FRONT ST. DIAL 968-6775

EST. 1910

Open All Day 6 Days a Week . . . Friday to 9 p.m.

JACK IRELAND'S

LOW OVERHEAD OPERATION

WALTZ THROUGH WASH DAY WHILE YOU SAVE!

AUTOMATIC WASHERS

AT PRICES YOU CAN'T AFFORD TO MISS!

G.E. NEW DELUXE AUTOMATIC WASHER

Model 44 W 41

12 lb. capacity — saves 1 load in every 5. Offer for limited time only ..... $219.95 w.i.

G.E. DELUXE AUTOMATIC WASHER

With Filter-Flo, water level control, bleach dispenser. $259.95 w.i.

G.E. CUSTOM DELUXE AUTOMATIC WASHER

- All deluxe features
- Filter-Flo washing action
- Multi-cycle
- Water level control
- Bleach dispenser

$279.95 w.i.

MANY OTHER MODELS TO CHOOSE FROM AT SIMILAR SAVINGS

WRINGER WASHERS Priced from $98.00

DRYERS Priced from $148.00

DISH WASHERS Priced from $198.00

DELUXE DELIVERY, FULL FACTORY WARRANTY AND FINE SERVICE BY IRELAND'S OWN FACTORY TRAINED TECHNICIANS.

AMPLE FREE PARKING AT THE REAR

IRELAND'S FURNITURE AND APPLIANCES

380 Front St. — Just south of the upper bridge. Dial 962-3401

Headquarters in the Quinte area for G.E. Sales — Service & Parts.

HURRY!

you only have

a few days left to buy

Canada Savings Bonds

without paying

accrued interest

Time is running out. You only have until November 15th to buy Canada Savings Bonds without paying accrued interest. Buy yours now! You can buy them for cash or on instalments from your bank, investment dealer, stock broker, trust or loan company. They are available in amounts from $50 up to $10,000 per person. You will get interest on 1965 Canada Savings Bonds on Nov. 1st each year: 4½% a year for each of the first 2 years; 5% a year for each of the next 6 years; 5½% a year for each of the remaining 4 years—an average yield of 5.03% a year when held to maturity. Don't delay! Buy yours today!

45-33

LOOK NO FURTHER

BOOTH'S PRICES ARE BETTER...

OUR TERMS ARE FANTASTIC

BANK INTEREST RATES on MAJOR APPLIANCES

ON BOOTH'S OWN BUDGET TERMS — OR UP TO 90 DAYS INTEREST FREE

BRAND NEW 1966 FLOOR MODEL TELEVISION

Famous Name Floor Model In Factory Sealed Cartons

NO MONEY DOWN
Free Home Service

- BONDED PICTURE TUBE
- BEAUTIFUL CABINETS
- SUPERB SOUND SYSTEM
- PRE-SET FINE TUNER
- SWING-OUT CHASSIS
- TRIODE TUNER
- KEYED AGC
- 23" 110 DEGREE PICTURE TUBE
- CHANNEL GUARD
- MULTIPLE SPEAKERS

Similar to illustration

199.88 WITH APPROVED TRADE

HOOVER DELUXE 2-BRUSH POLISHER

Complete with full accessory pack containing lambs wool buffing pads, washable wax applicators, felt polishing pads, steel wool and retaining buttons.

BOOTH'S SPECIAL **28.88**

Live more comfortably with a

HUMIDIFIER

● Saves on Fuel ● Removable 4-way grills ● Free-wheeling casters.

PRICES START AT ONLY **39.88**

4-SPEED

RECORD PLAYERS

Attractive 2-tone carrying case. Plays all speeds and size records. Hurry for this big value!

ONLY **18.88**

Similar to illustration.

FINDLAY RANGES AT TERRIFIC PRICES

- 7-Heat Switches
- Full Capacity Oven
- Lift-off Oven Door
- Appliance Outlet
- Automatic Oven Control
- Bake and Broil Oven Light
- And Many Other Features

99.88 With Approved Trade

NO MONEY DOWN

Westinghouse Auto. Dryer

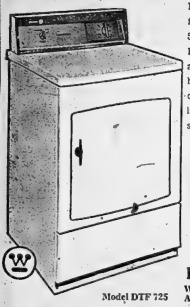

Model DTF 125

Brand new, 1966 models in factory sealed cartons. Full 5,200 watt heating element. Easy to reach lint trap. Balanced air flow system — no hot spots. New porcelain drum for long trouble-free life. Smooth surface won't snag clothes.

ONLY **149.88**

No Money Down

FREE ELECTRIC BLANKET With your new Westinghouse Automatic Dryer. VALUE 29.95

LAY-AWAY NOW FOR CHRISTMAS

Take advantage of these bargains.

13 CU. FT. DUAL TEMP

REFRIGERATOR-FREEZER

- Stores up to 81 lbs. in freezer
- No-defrost refrigerator
- Wide range temperature control
- Full width porcelain crisper
- Glide-out shelves
- 4-sided magnetic door seal
- 1-piece, wrap-around construction
- Deluxe interior light
- Refrigerator pantry drawer
- Hi-density fibreglas insulation

Was 399.95

ONLY **248.88** with trade

STEREO COMPATIBLE RADIO-PHONO

- Powerful amplifier
- Heavy duty P.M. speaker
- Famous 4-speed stereo changer
- Smartly styled, all wood cabinet
- Use as full stereo through your radio or TV.

BOOTH'S PRICE **88.88**

Compare with 129.95

FREE DELIVERY

6 TRANSISTOR

PORTABLE RADIO

Complete with leather case, battery and earphone.

Compare with 12.95 SPECIAL **7.88**

RECORDING TAPE

150' spool complete with mailing carton. Fits all popular tape recorders.

Compare with 75c **48c**

- CHOICE OF COLORS
- LIGHTWEIGHT
- POWERFUL CHASSIS
- FRONT SPEAKERS
- COMPLETE WITH EARPHONES
- FREE HOME SERVICE

Compare with 159.95 SPECIAL **129.88**

FREE HOME DELIVERY UP TO 50 MILES

Up To $65.00 Trade

FOR YOUR OLD WASHER ON A BRAND NEW

Simplicity Washer

Look at the featurest

- Full 2 year warranty on machine
- 12 year warranty on main mechanism
- 6 vane metal agitator
- 4 large 2" castors
- Fast-flow pump
- Timer
- Full 11 lb. tub
- Heavy duty wringer
- Compact design

Other Washers Priced From 77.88 With Approved Trade

3-WAY WESTINGHOUSE COMBINATION

MODEL C 3100

BRAND NEW 1966 MODEL

23" television combination with stereo record player and AM/FM radio. A complete home theatre in one beautifully styled cabinet. A terrific value for the price of many TV sets alone.

Mfgr's. Sugg. List 489.95. SPECIAL ..... **399.88** with trade

POOL TABLE

Large size, 4'x8', solid construction complete with cues, cue rest, chalk and 2" English Snooker balls. Makes an ideal gift for the whole family.

Compare with 169.95

Our Price **119.95**

FINDLAY Oil Space Heater

- Modern picture frame styling
- Sides of casing swing open for quick radiant heat when desired.
- New efficient heat exchanger designed to get more heat from the fuel you burn.
- Smoke pipe comes off top of casing so that heater takes up less floor space.
- Two-speed circulator fan (optional) will push heat to cold floors and hard-to-heat corners.
- Choice of three beautiful models.

NO MONEY DOWN

As Low As 1.00 Weekly

STEAM AND DRY IRON

Very light and easy to use. Fully guaranteed. Nicely boxed. Hurry, quantity limited.

Only **7.88**

ELECTRIC BLANKET

Double bed size with automatic controls. Assorted colors. A terrific value.

Limited Quantity .. **12.88**

FRESH 8 MM. MOVIE FILM

Includes Processing. Comp. at 4.25

3.09

BOOTH

OPEN FRIDAY NIGHT TILL 9 P.M.

RADIO & TELEVISION LTD.

170 Front Street (Opp. City Hall)

Dial 968-5785

SPORTS SLICES

By Geo. H. Carver
Sports Editor

REMEMBRANCE DAY REMINISCENCES

"Smitty" (the name on his attestation papers was John R. Smith) was on the carpet for the umpteenth time.

"Smitty" was the colonel's groom who dry-nursed "Black Beau," the old man's favorite charger. He had worked for the colonel in civilian life, looking after his stable of horses.

He was an ever-age old sweat who knew KRO backwards and added some of his personal paragraphs. He was a favorite of every estaminet madame from Wipers to the Somme.

He soaked up vin rouge, vin blanc et biere like a human blotting paper. And usually he got pegged.

This time the colonel appeared to be at rope's end.

"I've taken away from you everything I can, Smith," he said. "Pay, leave, rank, handed you a few CB days. There's nothing left for me to strip you of."

"Pardon me, sorr," said Smitty. "There's sumpun you can never deprive me of."

"What's that?" asked the old man.

Smitty drew himself up to his full height.

"Me military appearance, sorr," he said.

* * *

"Pancake" Farnham had news. He was the brigade cook and announced he had pilfered the ingredients for a suet pudding.

He produced his culinary masterpiece and some of the boys wanted to know where he got the caraway seeds. "They're good," was the consensus.

"Pancake" didn't answer, but it was discovered later he had boiled the pudding in an old army shirt that hadn't been washed for weeks.

It was the first time live "cooties" had been used in an army recipe.

* * *

"Smiffy" Grogan was the battery's business man. "Smiffy" specialized in selling equipment taken from the German side of the battlefield like Luger pistols, iron crosses, German officers' riding boots, etc.

"Smiffy" had an order from an Army Service Corps RSM for a pair of the Heinie jack-boots.. He delivered the goods, collected a nice wad of ASC francs and hurriedly departed.

The ASC bloke later made a startling discovery. He didn't know the late owner of the boots had been blown to pieces.

He couldn't put them on, for inside the boots were the grisly bony remains of the late officer's lower legs.

* * *

The battery's gun positions were under very heavy fire from German artillery. The Huns had pinpointed the guns and the fire became so heavy the gun crews were ordered to retire to a hedge some 100 yards to the rear.

Suddenly "Toothless" Tiny Thompson raced from the hedge to the guns. Shrapnel and H.E. shells were bursting all over the place.

"Come back you bloody fool," roared BSM Titch Allison, "you'll get killed."

Tiny paid no heed. He raced to his gun position, disappeared in the smoke, re-appeared a minute or so later and rushed full speed for the safety of the hedge carrying a tunic.

Before a red-faced BSM could give him hell, "Toothless" grinned and shouted, "I got 'em, I got 'em."

"You got what?" roared the BSM.

"These," said "Toothless."

And reaching in one of the tunic pockets he pulled out, in all their chopping glory, a full set of false teeth."

Hill Rise Out Of Big Race

LAUREL, Md. (CP) — Canada's George Royal and jockey Willie Shoemaker combine today in the 14th running of the $150,000 Washington International Stakes against six other horses from four countries.

"We'll leave it in Willie," said co-owner Robert Hall of Aldergrove, B.C., in discussing Canadian strategy for the 1½-mile race over a grass course.

But the withdrawal Wednesday of Hill Rise—an old adversary of George Royal—was one obstacle out of the way for Hall and his co-owner, Ernie Hammond of Vancouver.

Both said they respected Hill Rise, more than favored Roman Brother.

Overnight odds placed the four-year-old B.C. bay fourth in betting at 6 to 1. The tough little gelding Roman Brother was favored at 6 to 5 to give the United States its eight victory in the International.

Distance of France was 3 to 1, Super Sam of England 5 to 1, Hail To All of the U.S. 8 to 1, Berenjenal of Argentina 10 to 1 and Carvig of France 12 to 1.

LISTON FINED

DENVER, Colo. (AP) — A lawyer entered a guilty plea Wednesday on behalf of Sonny Liston, former world heavyweight boxing champion, to a charge of speeding in his automobile. He was fined $30.

CURLERS WANTED
TUESDAYS – MIXED – $30.
per couple — per season
WEDNESDAY – MEN'S – $20.
per season
Deadline for membership — Nov. 13th
Call Ted Bernard, Stirling 395-2439

Mikita Gets Pair ★★★★★

Hawks Clip Wings; Leafs Tie Habs

★★★★★ *Blues, Bruins Draw*

By THE CANADIAN PRESS

Toronto Maple Leafs ended a three-game losing streak Wednesday night with a strong third-period finish that brought them a 3-3 tie with Montreal Canadiens.

The Leafs, behind 3-1 going into the final period, pulled out the tie on goals by Ron Ellis and Orland Kurtenbach. Dave Keon scored the other Toronto goal in the second period.

Ralph Backstrom, John Ferguson and Dick Duff, a former Leaf, scored for the Canadiens in the game at Toronto.

In other NHL action Wednesday night, Boston Bruins gained a 3-2 come-from-behind tie with the Rangers at New York and Chicago Black Hawks dumped Detroit Red Wings 5-2 at Chicago.

Ed Westfall, a converted defenceman playing at centre this year, beat Ranger goalie Ed Giacomin on a 20-footer at 2:14

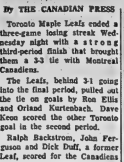

STAN MIKITA

of the third period to climax Boston's comeback.

SCORES 10TH

The Rangers scored twice in the first 10 minutes of play, grabbing a quick 2-0 lead. John MacKenzie scored his third goal of the season at 3:15 and then Phil Goyette clicked with his second of the season and 100th of his NHL career at 9:40.

Parker MacDonald put Boston on the scoreboard at 12:17 of the opening period, 44 seconds after Giacomin was forced to leave because of an injury. He was replaced by Don Simmons.

Chicago took over undisputed possession of first place by beating Detroit and extended the team's unbeaten streak to seven games.

Stan Mikita paced the Chicago victory with two goals, his second coming in the last period while teammate Eric Nesterenko was serving a five-minute penalty.

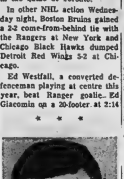

ED WESTFALL

The triumph moved the Hawks into top spot, one point ahead of Montreal.

SCORES DEFLECTION

Billy Harris gave the Red Wings a short - lived 1 - 0 lead early in the second period when a shot by Paul Henderson bounced off his pads and trickled behind Chicago goalie Glenn Hall.

Len Lunde tied the score less than three minutes later and Mikita followed quickly with the first of his two goals, a 15-footer.

Phil Esposito and Bill Hay put the game out of reach for Chicago by scoring early in the final period.

Midway in the third period Detroit's Gordie Howe scored the 598th goal of his 20-year career.

A brilliant passing combination between Doug Mohns and Mikita befuddled goalie Roger Crozier and brought Mikita his second goal of the night.

* * *

GORDIE HOWE

Put Life In Offence

Patterson Sparked Ti-Cats

HAMILTON (CP)—Hamilton Tiger-Cats came up with something old a month ago to put new life into their offence in time for their Eastern Football Conference final against Ottawa Rough Riders.

The something old is Hal Patterson, 32-year-old veteran of 12 seasons in the Eastern Football Conference, nine of them as an all-star.

Patterson retired after the 1964 season with the Tiger-Cats but was called back to active duty by coach Ralph Sazio with four games left in the schedule this year. Injuries to key players and an offence that never got out of low gear had Sazio in dire straits.

In three of those four games, all victories, Hamilton exploded for a total of 85 points. The Ti-cats were held to six points in the remaining contest, a 6-2 win over Ottawa in the mud.

Patterson managed only one touchdown in the four games, but his presence gave the Ti-cats a balanced running and passing attack and made opposing defensive teams more "honest."

With Prince Hal around to catch long aerials, quarterback Joe Zuger had more than just Tommy Grant to throw to. And with the pressure off, Grant scored two of his five season touchdowns after Patterson arrived.

COUNTS A WORRY

With Patterson back Sazio's chief concern Wednesday was halfback Johnny Counts, who injured an ankle in the last game of the schedule against Toronto Argonauts.

Counts is limping at workouts and Sazio said after Wednesday night's session that if he can't play, Gerry McDougall will replace him.

The Hamilton coach isn't sure of linebacker Herb Paterra's status for the first game of the two-game, total - points series opening Sunday at Ottawa's Lansdowne Park. Kickoff is 2 p.m. EST and the game will be televised nationally by the CBC.

NHL Leaders

By THE CANADIAN PRESS

Standings: Chicago, played seven won six, lost none, tied one, points, 13.

Points: Hull, Chicago, 17.
Goals: Hull, Chicago, 11.
Assists: Rousseau, Montreal 10.
Shutouts: Hall, Chicago, 2.
Penalties: Howe, Detroit; Brown, New York; 21 minutes.

Beats Koufax, Wills

Willie Mays Wins Second MVP Award

BOSTON (AP) — Wondrous Willie Mays, San Francisco Giants' great centre fielder, won the National League's Most Valuable Player Award Wednesday for the second time, outdistancing Los Angeles' Sandy Koufax and Maury Wills.

The 34-year-old Mays was the only player named on all 20 ballots cast by two members of the Baseball Writers Association of America in each of the National League cities.

The former "say, hey" kid received nine first-place votes, 10 seconds and one third in piling up 224 points in the balloting.

Ken Boyer of St. Louis Cardinals received 243 points with 14 first-place votes in winning the honor in 1964, but didn't receive a point this year.

KOUFAX SECOND

Koufax, who captured the Cy Young Memorial Award as baseball's top pitcher after a 26-4 record this year, polled 177 points, while Wills, the Dodgers' speedy shortstop, drew 164.

Mays became only the fifth player since 1931 to win the coveted MVP Award more than once. Stan Musial captured the honor in 1943, '46 and '48; Roy Campanella in '51, '53 and '55; Carl Hubbell in '33 and '36, and Ernie Banks in '58 and '59.

Appearing in 157 games in a vain bid to lead the Giants to the pennant, Mays led the major leagues with 52 homers and 359 total bases. He topped the National League in runs scored with 119. He drove in 112 runs while compiling a .317 batting average.

"Bearing Koufax is a great thrill," commented Mays.

Oakville Shades Aces 3-2

KINGSTON (CP) — Oakville Oaks defeated Kingston Aces 3-2 Wednesday night in an Ontario Hockey Association Senior A game.

The victory moves Oakville three points ahead of second-place Kingston in the league standings.

Bill Ford, Don Fuller and Grant Moore scored for Oakville. Moore's goal at 10:40 in the last period was the winner.

John Ford and Bob Rawson scored for Kingston.

The Tracks

TORONTO (CP) —Holarctic, a two-year-old colt owned by Frank Sherman of Hamilton, won the $10,000 added Carleton Stakes for two-year-olds at Greenwood Race Track Wednesday.

The colt covered the mile in 1:40 and returned $12.70, $6.80 and $3.60.

The daily double of Black Ringo and First Fashion paid $134.50 and the quinella of Martin York and Fairmar returned $69.50.

TOPCOATS AND OVERCOATS
WHILE OUR STOCK IS COMPLETE

IMPORTED VIRGIN WOOL
NEEDLED BY SAVILLE ROW
FAMOUS FOR WARMTH, STYLING AND QUALITY
Priced From
59.50
WOOL & CASHMERE
IN TONES OF GREY & BROWN
EXCEPTIONAL VALUE
at 42.50
15 TOP COATS & CAR COATS
Marked Down to ½ PRICE
Quality With Distinction
Don Stanton MEN'S SHOP
Deposit Will Hold
2098 Front St. Belleville

get a grip on winter
WITH CHRYCO "ALL-MAKE"
SNOW TIRES
$10.95 size for size
CHRYCO Snow Cruiser 600/13 tubeless type blackwall
$17.95 size for size
(even less with trade)
CHRYCO Snow Service 670/15 and 750/14 tube type blackwall
LIFE-TIME GUARANTEE—All Chrysco tires carry a life-time guarantee against all normal hazards (except repairable punctures) regardless of age, time, speeds or roads. Adjustments are based on tread depth and current prices at time of adjustments. Chrysco tires are also guaranteed against defects in workmanship. Chrysco Tires are proudly manufactured by Chrysler of Canada Ltd., low prices.
SPARK UP AND 'GO' WITH CHRYCO "ALL-MAKE" BATTERIES
6 VOLT..... as low as $9.50
12 VOLT..... $14.65
BEAT WINTER TO THE PUNCH WITH CHRYCO ANTI-FREEZE
3.95 a gallon
EVERY CHRYCO "ALL MAKE" PART IS FULLY BACKED BY THE CHRYCO NATIONAL WARRANTY
DRIVE IN AT THIS SIGN FOR FAST TOP QUALITY LOW COST SERVICE...
AT THIS CHRYSLER DEALER NOW
ALL-MAKE WHILE-U-WAIT SERVICE
KENNEDY CHRYSLER PLYMOUTH LTD.
290 FRONT ST. N. 968-5515

"What's the flavour secret of Gold Crest Whisky?"
"It's in Hiram Walker's secret distilling process"

HIRAM WALKER'S GOLD CREST
Superb Canadian Rye Whisky distilled especially for the connoisseur by Hiram Walker & Sons Limited Walkerville Canada
ESTD 1858
A secret distilling process gives Gold Crest a flavour you'll really enjoy. It combines the qualities you like best, in perfect balance. Gentle, light, golden-mellow to be sure—but with the subtle difference of a great flavour secret. And always of the same superb quality. Try Gold Crest next time. You'll see why it's attracting so much attention.
HIRAM WALKER & SONS LIMITED, Walkerville, Canada
DISTILLERS OF FINE WHISKIES FOR OVER 100 YEARS

HOCKEY STANDINGS

By THE CANADIAN PRESS

National League

	W	L	T	F	A	Pt
Chicago	6	0	1	37	9	13
Montreal	6	2	1	36	24	12
New York	3	2	3	25	18	9
Toronto	2	5	2	14	34	6
Detroit	2	5	1	22	28	5
Boston	1	5	2	15	34	4

Wednesday's Results

Montreal 3 Toronto 2
Boston 2 New York 2
Chicago 5 Detroit 3

Thursday's Game

New York at Detroit

American League

Eastern Division

	W	L	T	F	A	Pt
Quebec	10	1	1	65	30	21
Providence	5	3	0	22	23	10
Baltimore	5	4	0	39	25	10
Hershey	3	7	1	29	34	7
Springfield	2	8	0	31	40	4

Western Division

Rochester	8	2	0	43	29	16
Cleveland	4	4	0	28	22	8
Pittsburgh	4	6	0	42	41	8
Buffalo	2	7	0	22	38	4

Wednesday's Results

Rochester 6 Hershey 4
Buffalo 4 Providence 2
Cleveland 5 Springfield 1

Today's Game

Pittsburgh at Los Angeles (WHL)

Western League

	W	L	T	F	A	Pt
Portland	8	3	0	45	25	16
Victoria	7	2	2	43	31	16
San Fran.	7	4	2	36	35	16
Vancouver	4	5	0	36	33	8
Seattle	3	8	0	32	53	6
Los Angeles	2	7	0	25	50	4

Wednesday's Results

Victoria 9 Portland 5
Pittsburgh (AHL) 4 San Francisco 0

Thursday's Game

Pittsburgh (AHL) at Los Angeles

Central Professional

	W	L	T	F	A	Pt
Houston	4	3	1	27	23	9
Minnesota	4	3	0	22	17	8
Memphis	4	4	0	18	18	8
Tulsa	3	3	2	27	23	8
St. Louis	3	4	1	23	26	7
Okla. City	2	3	2	18	28	6

Wednesday's Result

Houston 3 Memphis 0

Thursday's Game

Houston at Minnesota

OHA Senior

	W	L	T	F	A	Pt
xOakville	6	3	1	52	36	15
xKingston	3	3	0	28	20	12
xGuelph	4	5	1	25	34	11
Galt	2	4	1	24	37	5
Woodstock	1	6	1	21	39	3

(x-includes four-point wins)

Wednesday's Result

Oakville 3 Kingston 2

Friday's Game

Oakville at Guelph

FOLLOWS THE STARS

Tom Smothers, the probationary angel of The Smothers Brothers Show, is an amateur astrologer.

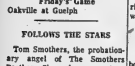

The schedule of Solunar Periods, as printed below, has been taken from John Alden Knight's Solunar Tables. Plan your days so that you will be in the good territory or hunting in good cover during these times, if you wish to find the best sport that each day has to offer.

The Major Periods are shown in boldface type. These begin at the times shown and last for an hour and a half or two Periods, shown in regular type, are of somewhat shorter duration.

The following chart is for the period from Saturday, Nov. 13, to Sunday, Nov. 21.

All times Eastern Standard time.

Day	A.M. Minor	A.M. Major	P.M. Minor	P.M. Major
Satur.	10.50	1.45	9.00	2.40
Sunday	11.35	2.45	10.50	3.40
Monday	—	3.46	12.50	4.40
Tuesday	12.05	4.45	1.30	5.40
Wed.	12.15	5.45	2.00	6.35
Thursday	1.30	6.40	2.25	7.25
Friday	2.40	7.30	3.40	8.10
Saturday	3.40	8.15	3.10	8.50
Sunday	4.40	9.00	3.35	9.30

SAVE MONEY! Enjoy HEAT APLENTY with "blue coal"
"THE WORLD'S FINEST ANTHRACITE"
WRITE YOUR ORDER TODAY
HARRY SMITH FUELS LIMITED
152 Pinnacle St. 968-5571

Riders Recall Last One

By BOB MacKENZIE

OTTAWA (CP)—Most Ottawa Rough Rider football players have a good reason to be at their best Sunday when they meet Hamilton Tiger - Cats: They remember when they blew a 17-point lead and lost last year's two-game, total-point series by a single point.

But veteran tackle Mo Racine has another memory, the final games of the regular season when Tiger halfback Don Sutherin kicked 14 points to win the EFC scoring title.

Racine went into the final game with a shoulder lead, but a gimpy knee kept him on the bench throughout, except for a brief appearance to kick his 34th convert of the season. Ottawa lost the game to Montreal Alouettes 16-8.

The following day, Sutherin kicked three field goals, three singles and two converts as Hamilton walloped Toronto Argos 35-21. He finished with 82 points, seven more than Racine.

"My knee is feeling better every day," Racine said in an interview Wednesday.

FRACTISES KICKS

"I was kicking without any trouble at practise today."

Racine, at 28, is in his eighth year with the Riders after coming up from high school ranks, without the benefit of college football experience.

The transition from a crushing fullback at Cornwall's St. Lawrence high school to a professional offensive tackle hasn't been easy, but it has been steady.

For the third straight year he has led his club in scoring, with a total of 75 points on 12 field goals, 34 converts and five singles. He missed only two converts all season.

NHL Stars

By THE CANADIAN PRESS

Stan Mikita, whose two goals sparked Chicago's 5-2 win over Detroit.

Johnny Bower, Who blocked 36 shots to hold Montreal to a 3-3 tie with Toronto.

Ed Westfall, Whose "third-period goal gave Boston a 2-2 tie with New York.

TOTEMS TRADE

SEATTLE (AP)—In hope of bolstering their sagging Western Hockey League fortunes, Seattle Totems Wednesday swapped defenceman Mo Mantha for Vancouver's Lea Hunt, who is expected to shore up the shaky Totem defence.

NHL President Defends Pro Tie-Ups

More Rinks Needed

TORONTO (CP) — Clarence Campbell appeared before the legislature's select committee on youth Wednesday to clear up what he said was a "considerable misunderstanding" of the relationship between professional and amateur hockey.

The National Hockey League president presented a lengthy brief defending the three ways in which the NHL carried ties up amateur players: sponsorship, negotiation lists, and the draft.

In describing each he said their purpose was to prevent competitive bidding by NHL clubs for the services of players at young as 14—"unproven talent," as Mr. Campbell described them.

* * *

CLARENCE CAMPBELL

* * *

He said the sponsorship system, under which NHL clubs could support two amateur teams and receive exclusive negotiating rights for the 15 players on each, was the "real backbone" of players development for the pros.

The negotiation list, under which an NHL club can receive exclusive negotiating rights for at least four players for at least a year, was described as a "life - saver" because it had helped eliminate bidding wars and large bonuses.

Campbell also told how the draft system was evolved in 1963 because there was "a growing feeling that the cost of operating sponsored teams was becoming too expensive."

Using this device an NHL club could claim up to four 17-year-olds each year—the age was raised to 18 in 1965—for $2,000 each, giving the pro club a third avenue for exclusive rights to negotiation for the player's services.

Campbell said players drafted or placed on negotiation lists were under no obligation to play professional hockey. However, if they chose to turn pro they would have no choice but to play for the team that had their names on the list or that had claimed them.

He said there was no hardship on the youngsters. "Players usually make arrangements with the claiming club which they would prefer to be associated, then a deal of some kind is normally worked out between the clubs which results in the player getting to the club of his choice."

Players associated with sponsored clubs also are under no obligation to play professional hockey. Campbell said, but since they were being paid up to $65 a week there was an understanding between them and the pros.

CITES OBLIGATIONS

"In many cases—probably in the majority of cases — the player is under strong moral obligation to the professional sponsoring club for financial allowances made to him to finance his education or to supplement his earnings when his job is low-paying."

The NHL president said that in paying youngsters to play amateur hockey the league had an excellent record of achieving its helping them get an education "in spite of the criticism that has sometimes been directed at it on the grounds that it was interfering with the schooling of players through excessive numbers of games, extensive travel and the general distraction experienced by pro clubs who were also hockey players with ambition to be professionals."

Campbell's main recommendation to the select committee was that more hockey rinks should be built.

"The thing which would be the most helpful in the efforts of the NHL to play a role in the development of young people in their relation to society," he said, "would be to increase the facilities for playing our game."

LISBON WINS

LISBON (AP) — Sporting of Lisbon beat Espanol of Barcelona 2-1 in the first round of their Fairs Cities Cup eliminations Wednesday.

CTC CANADIAN TIRE CORP'N
EXTRA! Cash and Carry BONUS COUPONS
EARLY BIRD SALE
EXTRA SAVINGS for SMART SANTAS!

PEDAL-TYPE
RIDE-EM TRACTOR
23½" LONG 20" HIGH
SALE PRICE 6.66
Detailed moulded red plastic body; steel axle and fork. 8½" metal front wheel with solid rubber tire, 2½" rear. Yellow handle bar with beep horn.

SEE THIS T.V. FEATURE! — 15-PIECE SECRET AGENT WEAPON SET
MULTI-PISTOL "09"
Limited Quantity Special! — Canadian Tire's Sale Price 4.44
Just the outfit for secret agents on dangerous missions — an arsenal that will get him out of any "spy" emergency. Set comes in handy transparent attache case, 13" x 9".
SET INCLUDES: Multi-Pistol with Power Telescopic Sight; Secret Dart ringer, that may be concealed in hollow butt of multi-pistol; Secret Message Missiles; "Armor Piercing" Rockets; Torpedo Missiles; Grenade Missiles; Barrel Extension; 4 Short-Range and 4 Long-Range Bullets.

SAVE! "SNOW BALL"
Target Game
19½-INCHES SQUARE
SALE PRICE 1.38
A challenge for young and old. Plastic spider prongs pierce polystyrene balls and hold them firmly to count score.

AUTHENTIC — PLASTIC
TRACTOR
21" LONG 8" HIGH
SALE PRICE .77
Just the thing for the young farmer. Sturdy plastic. Attractive, realistic colors with moveable front wheels.

ELDON'S PLASTIC
TOW TRUCK
13" LONG 6¼" HIGH
SALE PRICE 1.98
Colorful and realistic. Transparent windows, dual rear wheels with white side-walls. Includes tow cable and hook.

"LITTLE MISS" DOLL
STROLLER
24½" HIGH 11" WIDE
SALE PRICE 4.44
Blue folding frame with vinyl upholstery in colorful design. Fringed canopy. 3½" rear, 4½" front wheels.

SAVE! SOFT, CUDDLY
Baby Brenda
COMPARE AT $2.98
SALE PRICE 1.94
Has a softly-stuffed, cotton-filled body with soft vinyl head. Sleeping eyes and shag hair. Stands 11" tall.

SAVINGS PRICED!
Princess Phone
58
ATTRACTIVE COLORS
SALE PRICE
Special decorator style phone — for tiny tots. Bright flexible plastic also doubles as a coin saving bank.

SAVE! MATTEL'S AGENT ZERO M
RADIO RIFLE 3.97
See it on T.V. — Sale Price
Looks like a real "portable" radio". But when danger approaches . . . a flick of the switch and it instantly becomes a cap-firing rifle, right in your hands. Press the barrel and stock back and it again becomes an innocent-looking "radio".

SPECIAL! ALL TIME FAVORITE
Slinky Train 1.57
Compare at $2.50 — Sale Price
This cute pull toy will provide the young "Engineer" in the family with many fun-filled hours. Watch it stretch around corners, furniture, etc. Colorful high-impact plastic with sturdy spring body. Complete with train whistle.

SPECIAL! COMPLETE
IRONING SET 2.88
FULLY ADJUSTABLE SALE PRICE
Toy Steam Iron and Ironing Board, for busy little mothers. Board is 20" x 31½" high, metal top and folding legs.

"CHARGE IT" NO MONEY DOWN
Interest Free 30 day charge accounts — up to 24 months to pay on our budget plan
INSTANT CREDIT
CASH AND CARRY BONUS COUPONS
Our Parts and Service Department is open every evening except Saturday until 9 p.m. for your convenience. Our Service Department is open till 12 midnight Monday through Friday.

CTC CANADIAN TIRE CORP'N
CANADIAN TIRE ASSOCIATE STORE
DON HILL LIMITED
348 COLEMAN ST. DIAL 968-6701

AVAILABLE AT BOTH LOCATIONS 348 COLEMAN ST., Dial 968-6701 and 510 DUNDAS E. AT FARLEY, Dial 962-5339

Fairweather
FROM OUR MEN'S SHOP
MEN'S SLACKS
WITH THE EXCITING NEW "FOREVER PREST" FINISH. GUARANTEED NOT TO CREASE. MACHINE WASH AND DRY, BLACK, SAGE, WHEAT. SIZES 28 TO 36.
7.98 PAIR
Fairweather

Decisions "Weary Old Man"

Archer Bursts Sugar Ray Bubble

PITTSBURGH, Pa. (AP) — Young Joey Archer dropped Sugar Ray Robinson in the fourth round and rocked the 45-year-old ex-middleweight champion repeatedly Wednesday night in winning a unanimous decision in a 10-round bout witnessed by 9,023 fans at the Civic Arena.

The crowd gave the faded fighter an ovation for a gallant effort, but he could not handle this 27-year-old challenger, who expects to step over Robinson to a title fight with middleweight champion Dick Tiger of Nigeria.

* * *

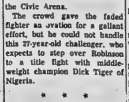

SUGAR RAY ROBINSON

* * *

Archer, noted for his skillful boxing, surprised fans by flooring Robinson with a right to the chin in the fourth round. The dazed Sugar scraped himself off the deck at the count of nine by referee Buck McTiernan.

In the final round, Archer chased Robinson around the ring and rained punishment on the weary old man, who has been boxing as a pro for 26 years.

But he couldn't floor Robinson again. When he finished on his feet, the crowd gave Ray a big hand.

Referee McTiernan scored the fight for Archer 48-41, judge Ernie Sesto had it 49-40 and judge George Lupinacci saw it 50-39.

It had to be the end of Robinson's possessive dreams about winning the middleweight crown for a sixth time.

Stamps Up For Bombers

CALGARY (CP) — Calgary Stampeders can take the first step toward ending a 16-year Grey Cup drought Saturday when they meet Winnipeg Blue Bombers in the first game of a best-of-three final in the Western Football Conference.

The Stamps last won the Grey Cup in 1948, when they downed Ottawa Rough Riders 12-7 for the national title.

The last time they batted heads with Bud Grant's hard-nosed Bomber squad here Oct. 27, the Stamps were thumped 22-0.

Can the Stamps still beat the Bombers?

"Certainly," says freshman coach Jerry Williams, who led the Stamps to their WFC first-place finish since 1949.

Saturday's game will be televised nationally by the CTV network starting at 4 p.m. EST.

Second game of the final series will be played in Winnipeg Nov. 17 and a final game if necessary in Calgary Nov. 20.

STAMPS AIL

Williams says linebacker Wayne Harris, who suffered a groin injury in the Oct. 27 debacle, likely will dress Saturday but that's not certain. Guard Hal Ebelhe, who has a slipped disc in his back, "probably will suit."

Defensive end Roy Payne, who had some cartilage removed from his knee, is on the 30-day injured reserve list and will be out of action until after the second game of the series. Williams says.

The Trots

CAMPBELLVILLE, Ont. (CP)—Ron Feagan, 25-year-old harness driver from Goderich, Ont., registered his 192nd victory of the season Wednesday night at Mohawk Raceway.

Feagan bidding to become the first Canadian driver to win 200 races in a single season guided Loftus Lee to victory in the featured eighth race coming from behind to win by three-quarters of a length.

Legal Prince, a 12-year-old trotter owned by Wilbur Sinclair and John Clement, both of Colinwood, Ont., won the first race. Hi Acres Averill, a 12-year - old pacer owned - and driven by Bill Sirton of Orangeville, Ont., captured the second race for an $18 double.

Magic Millie, owned by Irvin Ness of Bellwille, won the sixth race and combined with runner-up Gracie Lochinvar for a $30.40 quinella.

WINDSOR (CP)—Penny Scot sped past Imperial Lady in the eighth-race mile trot to victory at Windsor Raceway Wednesday night.

The daily double was a combination of Elbert Wilson and Tar Chips for $83.20.

HULL, Que. (CP) — Marie Handy won the $600 feature race at Connaught Park Raceway Wednesday night, paying $6.20, $3.50 and $3.50.

Soccer Results

LONDON (Reuters) — Wednesday night's soccer results:

International

England 2 Northern Ireland 1

English League

Division II

Cardiff 3 Charlton 1

Football League Cup

Fourth-Round Replay

West Brom 6 Coventry 1

Exhibition

Norwich 4 Ado The Hague 1

* * *

TEE OFF

MEXICO CITY (CAP) —Top golf players from 11 countries, including Canada, launch the Mexican Open today.

HOCKEY SCORES

BY THE CANADIAN PRESS

National League

Montreal 3 Toronto 3
Boston 2 New York 2
Detroit 4 Chicago 3

American League

Rochester 6 Hershey 4
Buffalo 4 Providence 2
Cleveland 5 Springfield 1

Western League

Pittsburgh (AHL) 4 San Francisco 0
Victoria 9 Portland 6

Central League

Houston 3 Memphis 0

Eastern League

Long Island 4 Clinton 2
New Jersey 3 New Haven 2
Jacksonville 3 Knoxville 4

International League

Port Huron 2 Fort Wayne 7
Ottawa-St. Lawrence Sr.
Morrisburg 6 Perth - Smiths Falls 2
Ontario Senior
Oakville 3 Kingston 2
Exhibition
University of North Dakota 4 Port Frances (THJHL) 9
Ontario Junior B
Peterborough 9 Cobourg 2

$250,000 Guarantee Posted

CHICAGO (AP)—A $250,000 guarantee was posted Wednesday for Ernie Terrell, World Boxing Association heavyweight champion, to face the winner of the Cassius Clay-Floyd Patterson bout in a Chicago title fight before July 1.

The guarantee was contained in a contract submitted to the Illinois State Athletic Commission by promoter Ivy Schoenwald, who said he might "go up to $500,000" as guarantee for Clay or Patterson to face Terrell.

The WBA, which previously stripped Clay of its version of the heavyweight title, has approved the Clay - Patterson match at Las Vegas, Nev., Nov. 22 with a proviso the winner faces Terrell.

Terrell outpointed Toronto's George Chuvalo, Nov. 1 in his only title defence to date.

AL Teams Win On 'Away' Ice

BY THE CANADIAN PRESS

The benefits of travel were brought home to the teams in the Western Division of the American Hockey League Wednesday night. All four of them hit the road and were rewarded with victories.

Even the tail-end Buffalo Bisons, winners of only one of their previous eight starts—lasted on the road—broke off a string of three straight losses—all at home—with a 4-2 triumph over Providence Reds,

Rochester Americans, the division leaders, made heavy weather of a 6-4 win over Hershey Bears and Cleveland Barons thumped Springfield Indians 5-1. Pittsburgh Hornets, who travelled the farthest, came away with a 4-0 verdict over San Francisco Seals of the Western League in an interlocking game.

EVES PROMOTED

OTTAWA (CP)—Inspector C. R. Eves of Walkerville, Ont., has been promoted to the rank of superintendent, RCMP Commissioner George B. McClellan announced Wednesday. Supt. Eves has commanded all RCMP crime detection laboratories in Canada since Sept. 8.

Buckaroos Blank Victoria

BY THE ASSOCIATED PRESS

Shutouts were the fashion in the Western Hockey League Wednesday night.

Portland's defending champion buckaroos blanked Victoria Maple Leafs 6-0 to move into a tie with the Leafs for first place while Phoenix Hornets of the American League stung San Francisco Seals 4-0 in an inter-league clash.

The Bucks jumped into a 3-0 lead in the first period with Arnie Schmautz, Art Jones and Dick Van Impe each getting a goal. It was the first of three for Van Impe, who completed the trick with the final goal of the night.

Jones picked up an assist on Van Impe's last goal to take over the league scoring leadership with 20 points.

The loss broke a seven-game winning streak for the Maple Leafs and extended Portland's victory skein to five games.

Basketball Scores

By THE CANADIAN PRESS

St. Louis 117 Baltimore 124
Syracuse 109 Cincinnati 124
Detroit 125 Los Angeles 133

ATTENDS MEETINGS

OTTAWA (CP) — Defence Minister Hellyer will attend the ninth annual meeting of the Canad ian services Colleges advisory board at Kingston Friday and Saturday. The board makes recommendations to the defence minister on matters pertaining to the three services colleges—the royal military colleges at Kingston and St. Johns, Que., and Royal Roads, Victoria.

Big Seven

By THE CANADIAN PRESS

Montreal's Bobby Rousseau moved to within one point of Bobby Hull's individual scoring leadership in the National Hockey League Wednesday night.

Rousseau picked up an assist against Toronto Maple Leafs to brin- his point total to 18, with six goals and 10 assists.

Chicago's Hull was held scoreless in the team's 5-2 victory over Detroit. He has 17 points on 11 goals and six assists.

Teammate Stan Mikita, who sparked the win with two goals, moved into a third - place tie with Doug Mohns. Each has 13 points.

Montreal centre Jean Beliveau is in fifth position with 11 points. New York's Bob Nevin and Detroit's Gordie Howe each have nine points.

The leaders: —

	G	A	Pts.
Hull, Chicago	11	6	17
Rousseau, Montreal	6	10	16
Mohns, Chicago	7	6	13
Mikita, Chicago	4	9	13
Beliveau, Montreal	5	6	11
Nevin, New York	4	5	9
Howe, Detroit	3	6	9

BOWLING 5 PINS

PLAZA MONDAY NIGHT MIXED LEAGUE

Aces 5, Slows 2; Beavers 2, Odd Balls 5; Hi Lo's 2, Nit-Wits 5; Night-Hawks 7.

Women's high scores — H. Lloyd 278, B. Gregory 223, H. Anderson 212.

Men's high scores — F. Donaldson (308) - 685, G. Brown (284-211) 694, L. Sero 253-203) 612.

AMBASSADOR ARRIVES

OTTAWA (CP) — Zivadin Simic, new ambassador of Yugoslavia, Wednesday presented his credentials to Governor-General Vanier.

Wins Cup, Year Honors

Armbro Flight Trot Champ

WESTBURY, N.Y. (CP) — Armbro Flight won the $81,326 Dexter Cup and Seasoned Trotter of the Year honors in the U.S. with a fine three-length victory at Roosevelt Raceway Wednesday night.

Her time for the mile stake was 2:03 3-5. She had been favored in the betting and paid $3, $2.20 and $2.20.

Second was Egyptian Candor, the colt that had beaten Armbro Flight in the Sept. 1 Hambletonian at Du Quoin, Ill., in their historic fourth-heat race-off.

Owned by Elgin, Ted and Charles Armstrong of Brampton, Armbro Flight's earnings were raised to $211,050 with the Dexter victory.

Short Stop was third while Noble Victory, the colt figured to give the Canadian filly her toughest opposition, finished out of the money.

Armbro Flight, the only filly in the field, chalked up her sixth straight victory and 31st win of the season.

The winner's purse was $39,943. Second place was worth $19,971 and third $9,586.

HEAD WEST

Joe O'Brien, who trains and drives Armbro Flight, made arrangements after the race to fly the Canadian horse to Hollywood Park in California for the $50,000 - added American Trotting Classic Nov. 20.

"That will be her last race of the year," O'Brien said. "We've come this far and while this race (the Hollywood) is against older horses, her performances have earned her a shot at the best trotters around."

All told, Armbro Flight's earnings in two seasons amount to $318,326.

Tv weeks ago at Delaware, Ohio she set a world record for a trotter on a half-mile track of 1:59 1-5 and now stands after the Dexter victory head and shoulders over the best three-year-olds in North America this year.

District Shuffleboard

Quinte 12, Richelieu (Napanee) 0; Crystal 10, Queens 2; Legion 99 (Belleville) 10, Legion 280 (Desoronto) 2; Canadian 7, A.N.A.F. 5; Wayside (Shannonville) 9, Arlington (Desoronto) 3.

GUARDS FLEE

HOF, West Germany (AP)—Two East German border guards crossed to the West near here within 24 hours, police said Wednesday. One fled in a hail of sub-machine-gun bullets fired by other soldiers. The other sneaked unnoticed across the boundary.

The Sports Calendar

HOCKEY

Tonight — Quinte: Stinson-Hornbecks vs Grant Realty, 8.00, Terrier vs RAOG, 9.15 p.m. (Memorial Arena).

Tuesday — P.E. North Shore: Cherry Valley vs Milville, 7.30; Consecon vs West-end Fina, 9.00 p.m. (Wellington Arena).

Friday — CHA Junior "B": Belleville Rollins Construction vs Oshawa Crushmen: Kingston Frontenacs at Trenton Apple Kings, 9.00 p.m.

Sunday — CHA Junior "B": Belleville Rollins Construction vs Peterborough, (at Hastings), 2.00 p.m.

Sunday — OHA Senior "A": Galt at Kingston Aces, 8.00 p.m.

Sunday — Lakeshore Int.: Napanee at Trenton RCAF, 8.30 p.m.

Sunday — Gas House: Marysville vs Maitland, 8.45; Bonnie vs Komoka, 7.45 p.m. (Memorial Arena).

BADMINTON

Belleville Garrison Club play, at Armouries, every Saturday and Sunday, 2.30 p.m.; every Wednesday, 8.00 p.m. (starting November 13).

MINOR HOCKEY

Friday — Novice: Twepee vs Wings, 6.30 p.m.; Canadiens vs Canadiens, 8.30 p.m.

Saturday — Pewee: Generals vs Leafs, 7.00; Hawks vs Barons, 8.00; Barons vs Wings, 9.00; Wings vs Canadiens, 11.00 a.m.

Saturday — Bantam: Bruins vs Wings, 12.05; Hawks vs Barons, 1.10; Leafs vs Canadiens, 2.15; Royals vs Rangers, 3.20 p.m.

Sunday — Open practice for juvenile age players, Memorial Arena, 1.00 to 5.00 p.m.

SKATING

Sunday — Quinte Skating and Curling Club's general skating, Memorial Arena, 2.30 to 4.00 p.m.

MOLSON GOLDEN ALE

For the right taste in Ale

What's the right taste in ale? You be the judge. Next time "Look to the sign of the Golden Lion." Try a Molson Golden Ale.

MOLSON

GOLDEN ALE

also in TAB TOP cans.

FROM MOLSON'S

INDEPENDENT BREWERS SINCE 1786

BASEMENT LEAKY?

Seal moisture OUT of damp walls with BONDEX!

Bondex Waterproof Cement Paint stops dampness from creeping in through tiny cracks and pores by bonding with the wall surface. Don't be annoyed any longer. Get some Bondex today. Easy to apply.

BONDEX Waterproof CEMENT PAINT

FOR CONCRETE, STONE, CEMENT OR CINDER BLOCK SURFACES

Get your BONDEX color card from . . .

QUINTE PAINT & WALLPAPER LTD.

"ON THE MARKET SQUARE" DIAL 968-3721

BE READY ! !

FALL AND WINTER TUNE-CAR SPECIAL

1. CLEAN AND GAP SPARK PLUGS
2. TEST ENGINE COMPRESSION
3. INSPECT ALL WIRING FOR WEAR
4. INSPECT DIST. CAP AND COIL FOR CRACKS
5. REMOVE DIST. AND INSPECT POINTS (OR REPLACE)
6. SET. DIST. WITH DWELL METER
7. SET IGNITION TIMING
8. ADJUST AND SET CARB. LINKAGE
9. ADJUST AUTO. CHOKE
10. ADJUST CARB. IDLE MIXTURE
11. ADJUST FAN AND GENERATOR BELTS
12. FREE UP HEAT RISOR VALVE
13. TIGHTEN CYL. HEAD AND MANIFOLD BOLTS
14. CLEAN FUEL FILTERS
15. TEST STARTER
16. TEST AND CLEAN BATTERY
17. INSPECT OIL AND COOLING SYSTEM
18. CLEAN AND SERVICE AIR CLEANER
19. SCOPE TEST
20. ROAD TEST FOR PERFORMANCE

(UNTIL NOV. 13 — 1965)

6-CYL. – $8.20 Reg. $12.50

(parts extra)

8-CYL. – $10.00 Reg. $14.75

ELLIOTT MOTORS (Belleville) LTD.

366 NORTH FRONT STREET DIAL 962-4584

● PONTIAC ● BUICK ● VAUXHALL ● G.M.C. TRUCKS

(FREE PICK-UP AND DELIVERY SERVICE)

STOMACH OUT OF ORDER, HEADACHE, CONSTIPATION

If your stomach is out of order and you are tired and run-down because of casual pallen you, too, may find the relief you need by taking Syntona Herbal Compound.

HOW IT ACTS!

Takes better women — Syntona mixes with the foods you eat, thins sluggish mucus helping to relieve excess gas, indigestion and sour, upset stomach.

SYNTONA will relieve constipation which may have been causing you days of misery with bad breath, dizzy spells, sallow skin and lazy, drowsy, tired feeling.

AT THE SAME TIME Syntona gives grateful relief from nagging backache, headache and rheumatic pains — a real, two fold action and soothes.

So why go on feeling miserable like this when relief may be as near as your nearest drug store. Syntona Herbal Compound? Try it today and see for YOURSELF at BY DOLAR THE DRUGGIST.

Teen-age Canada
Youth Says Teeners Seeking Individualism

By JACK BUTTON

Point Anne

POINT ANNE —The Weekly Euchre Club met at the home of Mrs. Agnes Whalen. The winners were: Mrs. Dorothy Hart, Mrs. Helen Whalen, and Mrs. Eva Mackay.

Mrs. William Juby has only recently returned from the hospital and is convalescing at her home.

The teen-agers held a dance in the Orange Hall last weekend with an out-of-town band supplying the music. Mr. and Mrs. Whalen and Mr. and Mrs. Genereaux acted as chaperones.

The Point Anne Fire Department answered a call to a fire in the lane on Wednesday evening.

Mr. and Mrs. William Fournier spent Wednesday in Buffalo.

The Point Anne Ranger Company was busy this week, preparing Christmas seals for early mailing.

The Orange Lodge No. 2599 sponsored a euchre in the Orange Hall on Saturday evening. Winners were: ladies — Mrs. John Beale, Mrs. Donald Cox, Mrs. Earl Keene, and Mrs. Doris Smart; men — Mr. Milton Bowers, Dan Keene, Mr. Earl Keene, and Mr. William Juby. Mrs. Doris Smart won the door prize.

The congregation of St. John's Church of England welcomed the Reverend Brown and Mrs. Brown on Sunday morning. Mr. Brown will be the priest in charge of the parish of Shannonville and Point Anne.

2nd Thurlow

2nd THURLOW — Miss Ruth Smith of Geneva, N.Y., has returned home after spending ten days with her cousin, Mrs. H. Thomson and family.

Miss Jane Thomson has returned to Hamilton after spending the weekend with her parents, Mr. and Mrs. Harry Thomson and on Saturday night she received her honour grade application diploma at Quinte Secondary School.

Mr. and Mrs. Fred Mitchell visited with the former's aunt, Mrs. Laura-Wellar, at Carrying Place on Sunday afternoon. Mrs. Wellar is 105 years old.

Mrs. Harry Thomson spent Tuesday in Toronto and attended a study course by the Provincial Advisory Committee of the Cubs and Scouts' Auxiliary. While there she called on Miss Ethel Smith who is a patient in Toronto General Hospital.

GIRLS' CLUB MET

The sixth meeting of the 4-H Girls' Club was held at the home of Mrs. W. Lasher with Mrs. Cecil Keene and Mrs. Harry Thomson as leaders.

Mrs. Edgar Goodfellow, Carol, Barbara and Diane spent the weekend with Mrs. Douglas Atkins.

Miss Kay Whalen, Reg. N., of Toronto spent a recent weekend with her brothers, Gerald and Andrew Whalen.

Mr. and Mrs. Harry Thomson, Jane, Peggy and Jim spent a recent weekend at Paisley, Ont., and visited Mr. and Mrs. Chester Peeble, Mr. and Mrs. Harold Peeble, and Mr. and Mrs. Russell Peeble.

Mr. and Mrs. S. Ray and Linda spent the weekend with their daughter and her husband, Mr. and Mrs. Ronald Kinton at Midland.

Quickly now, what's your image of that overworked word — teenager?

Is it (or she) the empty-headed, perennially cheer'a dolt of the television situation comedy? Is he the serious individual who gives the annual valedictory address at the local school?

Is he the shaggy-haired creature we see pictured several times a week, part of a screaming mob that threatens to invade a rock'n'roll stage ?

Or is he the solemn individual with horn rim glasses who takes care to put on old clothes in the morning in case he joins a sit-in and has to be dragged away by policemen?

Several readers have attempted to define their generation in this column. But none, I believe, has done as well as 17-year-old Bruce Hoare, a Grade 12 student who recently felt moved to put pen to paper.

Because I think you'll find it interesting, I'll let you share his letter. Just look over my shoulder and carry on.

He writes: "It seems many occasions talked to adults terms can be classified that way by age only) who have a great misconception of the Canadian teenager.

They visualize Canadian youth as living in a world of unreality with their jock'n'roll, points ted shoes and clothes which they recognize as monstrosities.

"But! Are we to blame? Are we wrong?

"It is my opinion — speaking as a teenager — that we are seeking individualism and not strict rules of conformity which may or may not have been the social policies of our parents.

"We keep hearing about increased juvenile delinquency. The fact that a dying society is rejecting the younger generation makes some young people rebel against it.

"Some of them, unfortunately choose a means of breaking the law. And under our judicial system they must be punished.

"But what do we want? We want to be able to make decisions of our own. Many of us have our thinking done for us daily by either our parents or through the means of communication.

SEE ONLY BAD

"So frequently adults distort the good to see only the bad in teenagers. And why? Is it because that's what they expect and want to see?

Bruce wonders how many adults either know about or want to know about another side of his generation. He spells it out for them if they don't.

"Do they realize the large sums of money raised for charity by high schools across Canada?

"Do they even think about contributions made by girls in practically every hospital across Canada in the way of nursing and keeping the morale of practically every patient as high as could be hoped for?

"Do they realize there is little or no racial discrimination among teenagers?

"Only when adults lose their obscure opinions about teenagers can they expect a significant percentage of young people to stop rebelling against those opinions."

Well done, Bruce. I suspect by the style of your letter that you may be running for election yourself sometime in the future. And more power to you.

What do the rest of you think of Bruce's strong opinions? Are you the quiet misunderstood generation in Canada's history?

If you're worrying about inexpensive Christmas presents, this is the time of year to start raising Christmas flowers. Simply place bulbs in small pots, just below the earth surface; place the pots in a cold, dark location for several weeks; the bulbs will flower soon after they're given away.

We're indebted to Joanne Marshall of Halifax, N.S., for the idea. She's tried it successfully for the last three years.

TOP TWENTY

1 Act Naturally, The Beatles; 2 Get Off of My Cloud, Rolling Stones; 3 Love Concerto, The Toys; 4 Yesterday, The Beatles; 5 Trouble With a Woman, Perry Como; 6 Hang on Sloopy, The McCoy's; 7 Just a Little Bit Better, Herman's Hermits; 8 Be In Crowd, Ramsey Lewis; 9 Baby Don't Go, Sonny and Cher; 10 You Were On My Mind, We Five; 11 You've Got Your Troubles, The Fortunes; 12 Eve Destruction, Barry McGuire; 13 I'm Yours, Elvis Presley; 14 We Gotta Get Out of This Place, The Animals; 15 Hove In California, The Staccatos; 16 Underneath My Pillow, Bubbles and Co.; 17 It Ain't Me Babe, The Turtles; 18 I Live For the Sun, The Sunrays; 19 Action, Freddy Cannon; 20 Mohair Sam, Charlie Rich.

WHAT'S A TYPICAL TEEN-AGER? — Student? Rebel? Or part of the screaming mob above? A 17-year-old reader speaks up on behalf of his generation.

AT
Stoco Motor Hotel
TWO NIGHTS OF ENTERTAINMENT
—FRIDAY—
THE BOB FISHER TRIO
—SATURDAY—
COUNTRY MUSIC by FLOYD and the BOYS
● IN THE PAR ROOM ●

Frankford

FRANKFORD — Mrs. Fred Wannamaker spent last week with Mr. and Mrs. J. McInroy in Peterborough.

Miss Doris Sadler underwent surgery in Belleville General Hospital last week.

Mr. Alex Smith returned home from Trenton Memorial Hospital on Wednesday

Miss Henrietta Wood is spending a week's holiday with her parents, Mr. and Mrs H A. Wood in Millbrook.

Mr. and Mrs. Gerald Curry spent the weekend with Mr. and Mrs. Gordon Smith and family in Oshawa.

Rev. A. Carson returned home from Belleville General Hospital on Saturday.

Mr. and Mrs. Hubert Chase of Oshawa spent Tuesday and Wednesday with Mr. and Mrs. Harold Terry.

Mrs. Earl Sharpe is spending a holiday with relatives in Oshawa.

Mr. F. Basteds of Stirling is spending a holiday with Mrs. Elmer Rogers and family.

Mrs. Harold McLeod and son Kelly spent last week with Mrs. Doug Gee and family in Kingston.

Dart League Results

Pipe & Drums 3 AN&AF Warriors 8; Adams Furniture 1 Legion 10; Wildcats 0 Rebels 11; AN&AF Dukes 7 Don's Delivery 4; Skyliners 5 Gameshots 6.

High Scores - Art Empey 121; R. Fletcher 120.

Minto

MINTO—St. Thomas W.A. held a dinner and quilting in the hall on Tuesday. A sale of new and used clothing, as well as Christmas gifts was packed and sent to a mission le Saskatchewan.

Mr. and Mrs. Ed Colden were guests at the warden's banquet in Belleville last Saturday evening.

Mr. and Mrs. Colin Bain of Peterbough were guests of Mrs. Mabel Ray on Sunday.

Mrs. M. Honeycutt, Mrs. Alice Heath and Mrs. Flossie Laycock spent Thursday with Mr. and Mrs. Lindsay Tanner.

Mr. and Mrs. Ed Colden attended the 60th wedding anniversary of Mr. and Mrs. Elmer Cross of Roslin on Saturday.

Madoc Junction

MADOC JCT. — M. Stapley, George McMullan and Raymond Chambers were among those who left during the weekend for deer hunting in northern Hastings.

Mrs. Maurice Clancy, literature secretary for Belleville Presbyterial UCW and Mrs. C. Flicket attended the regional rally held at Rednersville United Church last Wednesday.

Mr. and Mrs. Antell of Oshawa were weekend visitors at the home of Mr. and Mrs. Carl Bridges.

Several from this community attended the funeral of Mrs. George Jervis in Stirling on Saturday. Mrs. Jervis was a former resident here.

Mrs. Harney Kirkey has returned home from Belleville General Hospital.

TAKE AIM AT WEEVIL

LETHBRIDGE, Alta. (CP)— Scientists at the agricultural research centre here are beginning a two-year study of how to control sweet clover weevils. They hope special methods of cultivation will be the cheapest way of controlling the insect which kills or stunts summer fallow.

BEAVER LUMBER
DEPENDABLE VALUE

IT'S NOT TOO LATE
SAVE ON FUEL THIS WINTER AND ENJOY THE COMFORT AND CONVENIENCE OF ALUMINUM DOORS AND WINDOWS.

SELF-STORING
Canada's Best Value . . . ULTRA-SEAL Storm-Screen Aluminum Doors.
Heavy gauge 22/23 thickness, extruded aluminum frame, tempered, pre-glazing, ready to install, oil-lite hinges and heavy duty kick plate. Epoxy and enamel pare. This is a top value door, don't settle.
24.88
CASH AND CARRY
EXCEL-A-DOR A full 31/2" thickness, new safety EXI-BAR for finger-tip control . . . plus many new features . . . only 42.95

NEW! WHITE ULTRA-SEAL famous Ultra-Seal Doors with Duranion white baked aluminum finish . . . complete only 39.88

ALUMINUM WINDOWS
Winterseal Double Hung or Side Slider Windows!
Permanent all weather protection with the guaranteed WINTERSEAL weather stripping. Non-rusting windows from Beaver Lumber. Factory built to your home measurements, all material and workmanship guaranteed for your protection and satisfaction.
11.88 Up to 48 inches
UNITED INCHES
Enjoy Home Comfort and Fuel Savings Now . . . Budget Terms as low as $3. a month!
48" to 60" $13.95
60" to 80" $16.88
80" to 100" $17.88
100" to 116" $20.95
ORDER NOW!
NEW Duraclad White Aluminum
Never ever again paint your windows, you can have new WHITE DURACLAD aluminum windows from 16.75

FREE HOW TO BUILD A REC ROOM
Photo illustrated booklet and kit with step-by-step instructions how to build a rec room. Yours for the asking at Beaver Lumber.

Abitibi PANELLING
Prefinished In Rich, Warm Wood grains of Lasting Beauty!
Transforms any room in your home . . . scratch and stain resistant finish, easy to clean with soap and water. See the full range of Abitibi Woodgrain panels at Beaver.
5.40 Delivered
Panels 4'x7' and 4'x8' prices from $5.40 to $8.15.

MASONITE WOODGRAIN PANELS
Inexpensive "Wall-Around" Luxury and Attractive Warmth
Prefinished Royalcote woodgrain panels, colour-keyed to modern decors or to barnsides with furniture wood. Ideal for easy room in the home. See the selection at Beaver.
5.50 Delivered
Panels 4'x7' and 4'x8' prices from $5.50 to $8.25.

STRAPPING
1"x2" ..... 2c per lin. ft.
1"x3" ..... 3c per lin. ft.

WALL STUDS
Economy 2x4 Studs
7' ..... 32c each
8' ..... 37c each

TUFTONE
NEW!
Armstrong
12"x12" TEXTURED VINYL FLOOR TILE
Wonderful new colors and pattern. Invisible seams with new textured pattern. See them at Beaver and see for yourself what's new in flooring.
LARGER 12" x 12" tiles 64 per carton.
10.53 per carton

KEILCRETE
MASONRY BASEMENT WALL OR FLOOR PAINT
FOR WALLS Keilcrete Concrete Blockproof
$10.38 a gallon
FOR WALLS Keilcrete Masonry Surface Filler
35 lb. pail $11.35

WEST AFRICIAN MAHOGANY
Toast brown in color, slight defects.
4'x7' sheet ..... 3.79 a sheet
C-H PAINTS 20% Off
All regular stock . . . interior or exterior paints.

DEPENDABLE
BEAVER LUMBER
Belleville 962-4385
191 Church Street
Trenton 392-3361
10 Stewart Drive

The middle of a snow storm is no time to start thinking about winter tires.

Get them now before it's too late

You never know when the first snowfall is going to arrive. But it is going to arrive. And the best way to best winter to the punch is to get your snow tires now. Especially when you can get this pre-season special price.

GET WINTER TRACTION WITH ECONOMY.
GOODYEAR RETREAD PRE-SEASON SPECIAL.
● Dependable value for tough winter driving
● Positive gripping power in mud and snow
● Rugged cleats and sharp biting edges
● Built with Tufsyn, the toughest rubber
● Extra seasons of trouble-free service
● Guaranteed by Goodyear for the life of the tread
9.95 7.50/14 and your old tire

GOODYEAR

JUST SAY "CHARGE IT"
4 MOIRA ST. W.
DIAL 968-6435

HOCKEY

STICKS
BY HESPLER
Attention Little League Players
98c - 1.19 - 1.49
AVAILABLE AT
Whites Hardware
230 FRONT ST. 962-1553

WESTGATE PHARMACY
962-2052
Open Daily 'til 10 p.m.
FREE MOTOR DELIVERY

Stirling

STIRLING — Mr. and Mrs. George McIntosh of St. Annes spent the weekend with Mr. and Mrs. Sheldon McIntosh, Mill Street.

Mrs. J. R. Donohoe, River Valley and Mrs. Earl Wallace are patients in the Belleville General Hospital.

Mrs. Ray Rose, Mrs. Earl Fox, Mrs. Morley Barlow, Mrs. Malcolm McMullen and Miss Geta Spry represented Laurel Rebekah Lodge and were guests at the Quintena Rebekah tea at Belleville on Wednesday.

Mr. Terry Armstrong has enrolled as a student in a hairdressing school in Toronto and commenced his duties on November 1.

Mr. Earl Fox, head housefather at the Ontario School for the Deaf, Belleville has received his diploma from the Milton summer course qualifying him for a residence counsellor.

Mrs. Roy B. Duffin is holidaying in California U.S.A.

Mr. and Mrs. John Klompmaker have returned to their home on William Street after a lengthy holiday with relatives in Holland.

Mr. and Mrs. John Kane of River Valley have entertained his sister and husband Mr. and Mrs. Robert Dougan of Hamilton for the past two weeks.

ANNIVERSARY SERVICES

Dr. George Douglas of Knox College, Toronto conducted the 111th anniversary services of St. Andrew's Presbyterian Church, Stirling, Mrs. Harry Morrow provided special organ music and the senior choir rendered an anthem at each service. Mrs. Walter Warren of Belleville was guest soloist in the morning and Mrs. Glen Flood contributed a solo at the evening service. The junior choir under the direction of Mrs. Sheldon McIntosh gave a selection at the morning service.

RETURN FROM ENGLAND

Mr. and Mrs. Dennis Armstrong motored to Dorval Airport where they met their former's parents Mr. and Mrs. Floyd Armstrong who were returning from a seven weeks' holiday in England. While in England they were guests at the home of their cousins Mr. and Mrs. Jack Higgins, Henley on the Thames. They also visited Mrs. Armstrong's grandmother Mrs. Fred Ashby who will be 94 years of age next month also their aunt and uncle Mr. and Mrs. Thomas Ashby.

WATCH FOR BIG CATS

DUNCAN, B.C. (CP) — Government officials are keeping an eye open for cougars' on Vancouver Island as the winter draws in. Animals shot during the Summer appeared to have been starved and there were reports they had been eating cats and dogs.

TV ENTERTAINMENT

THURSDAY

6.00—Now's Business? (8) News, Weather, Sports (11) (13)
6.30—Sunday - Brinkley - News (5) (8)
Cronkite - News (7) (10)
News, Weather, Sports (9)
Math From U.N.C.L.E. (12)
7.00—Dr. Kildare (3)
Huntley - News (5)
North Country Sportsman (7)
Littlest Hobo (8)
Rifleman (10)
Daniel Boone (9) (8)
Munsters (2) (7) (10)
Peyton Place Part Six Daisy (11)
Bewitched (12)
Bonanza (13)
7.30—Gilligan's Island (5) (7) (10)
Seaway (11) (12)
Bewitched (13)
8.00—Laredo (3) (8)
My Three Sons (5) (7) (10)
8.30—O. K. Crackerby (13)
9.00—Movie: "The Wackiest Ship In The Army" (3) (7) (10)
I Dream of Jeannie (11) (13)
Bewitched (12)
9.30—Mona McCluskey (3) (8)
Telescope (11) (13)
Bewitched (12)
10.00—Ben Martin (3) (8)
Big Valley (11) (12)
Long Hot Summer (13)
11.00—News, Weather, Sports (9) (11) (12)
11.20—MOVIE: - "Four Desperate Men" (3)
MOVIE: - "Seconds Of Hell" (7)
11.30—MOVIE: - "Jet Over The Atlantic" (10)
11.30—Johnny Carson (3) (8)
Bowling (13)
11.35—Movie: "Theirs Is The Glory" (11) (12)
11.40—MOVIE: - "The Houston Story" (13)

FRIDAY

6.00—Now's Business? (8)
News, Weather, Sports (11) (12)
6.30—Hunter, Brinkley News (3) (8)
Cronkite News (7) (10)
News, Weather, Sports (9)
12 O'Clock High (11) (12)
7.00—Dr. Kildare (3)
Cronkite News (5) (7)
Movie:- "The Magnificent Seven" (10)
Movie:- "Frieda" (8)
7.30—Flipper (3) (8)
Hullabaloo (5)
Wild, Wild West (5) (10)
It's Debatable (11)
TBA (13)
Peyton Place (12)
8.00—Get Smart (11), (13)
Hullabaloo (8)
Convoy (3)
Honey Hill (5), (10)
Addams Family (12)
Green Acres (7), (9), (10)
Science Fiction Theatre (8)
8.30—Movie: "Rio Bravo" (11)
Movie: "Hud" (13)
Honey West (12)
9.00—Movie: "Hello Dolly" (3) (8)
Movie: "Lonely Are The Brave" (11) (12)
Movie: "Lonely Are The Brave" (13)
Smothers Brothers (7)
Movie: "The Glenn Miller Story" (10)
Farmer's Daughter (12)
10.00—Man From U.N.C.L.E. (3), (8)
This Proud Land, SPECIAL (7)
Jimmy Dean (13)
11.00—News, Weather, Sports (9), (11), (12),
MOVIE: - "The Seven Year Itch" (3)
Movie: "The Sea Chase" (10)
11.30—Johnny Carson (3), (8)
Bowling (13)
11.35—Movie: "Glorious Road" (11)
11.40—MOVIE: - "Tall Story" (12)
12:10—Movie: "Black Hand" (10)

RADIO

CJBQ BELLEVILLE

AM - 800

THURSDAY

6.00—News with Authority, Sports, Weather, Stock Markets.
6.35—Closing Stocks, Markets and Race Results with Casey Baldwin.
8.00—Top Canadian Artists are featured Festival.
8.30—Music Diary.
9.15—Today's Editorial and Special Event Diary.
11.00—Morning (and Regional) News.
11.10—Business Barometer, Informed speakers discuss topical business issues.
12.30—CJBQ News Final with Dave Charles.

FRIDAY

8.00—News in Detail, Show Scrapin.
8.10—Sports Spotlight, Jack Dennis has all the latest from the World of Sports.
9.30—Early Morning Show, Speakers W.K. Reich.
10.25—Assignments.
11.05—Why Not Call? Tom Hoskins invites you the listener to call and air your views on topical issues.
12.15—Phil Flagler looks at the Stock.
12.30—The CJBQ Farm Show.
1.00—Noon Reporter.
2.00—Trans-Canada Matinee. With Bob Hope, Bing Crosby, Dinah Shore, Arthur Godfrey and more.
3.05—Music Country Style. Al Hall has the latest and greatest country stars on record each weekday.

FM - 97.1 m/c

THURSDAY

6.15—CJBQ F.M. Features at this time Dinner Music by the Boyce Hour.
7.30—CJBQ F.M. News Package, Views, Closing Stocks and Today's Editorial are regular features.
7.45—Military Music of the World.
8.00—Music As You Like It. Introduced by Tom Hoskings with a request show by you.
10.30—The Late Show. Music in the night time mood.
11.00—The Local and Regional News.

FRIDAY

8.10—Concert Miniature.
8.30—Music of the Masters.
9.00—Showcase. Here is another great production from the halls of Broadway.
10.00—Impressions in Music. Vocal and instrumental with a special mood with Art Waskett.
4.00—News in Detail with Leo Durocher.
6.15—Music for Dining.
7.30—CJBQ F.M. News Package, Views, Closing Stock Exchanges and Today's Editorial.
8.00—Music As You Like It. Classical music.
11.00—The Local and Regional News.

TV-Radio Column

Bob Hope Comedy Show Was Built on Old Device

By CYNTHIA LOWRY

NEW YORK (AP)—An assuming—and mighty familiar—little comedy idea on NBC's Bob Hope Theatre Wednesday night was just the right prescription for some of the tired 30,000,000 people recovering from Tuesday night's power blackout.

And so was the problem of The Virginian's hard luck neighbor and the derringer-gun the I Spy agents chasing an escaped spy. NBC, in fact, was a comfortable island Wednesday night for a smooth sail away from stern reality.

Mr. G o v e r n e r, the Hope show comedy, was busy building laughs on the old device of having a tall, lanky, homemade man forced to disguise himself as a woman. It was broad comedy, of course, plus a mixed pair of romances and the anticipated windup—star Tom Tyron out his wig.

Throughout the day—particularly in news shows and in a pair of news specials—the TV networks busily cleaned up the big story of the previous night's oig blackout.

Producers of CBS' What's My Line? after considering the matter for two days went back to their original idea of putting a close friend of Dorothy Kilgallen's into the late columnist's spot on the show panel Sunday night. They chose Kitty Carlisle. The other guest on the panel will be Steve Allen, once a regular on the show. For obvious reasons, it will be a difficult show for all participants.

Batawa

BATAWA' — Mr. Arthur Duncan was guest speaker at the Northumberland Holstein Breeder's Association at Campbellford on Wednesday evening.

Mr. Edwin N. Erion, student minister of Batawa - United Church was guest speaker on Sunday at the 171st anniversary services in Lundy's Lane United Church, Niagara Falls.

Mr. Fulvio Pasbacci of Queen's University, Kingston spent the weekend with his parents.

Mr. Felixx Skoutjan and Mrs. Jack Beach reported on an evangelism and social service conference held at Elim Lodge at the services at Batawa and Zion United Churches on Sunday.

Mr. Art Walker, Mrs. Walker and their son Peter arrived recently from England and are residing in their new home on Fraser Drive.

Mr. and Mrs. Edwin Erion and family spent the weekend with Mr. and Mrs- F. C. Erion in Niagara Falls.

COLLECTS PHONE SIGNS

LETHBRIDGE, Alta. (CP)— Stan pryzansky, a local employee of the provincial government telephone system, has collected about 200 decals and trade marks of foreign telephone companies. Some of them are mounted as a living room decoration.

Movie Column

Wayne Newton Acquired Education in Tough School

By BOB THOMAS

HOLLYWOOD (AP) — Wayne Newton's first job in show business was a Christmas show for a labor union in his native Roanoke, Va. He was 10, and the fee amounted to $10, which he split with his brother.

Now 23, he estimated his earnings so far this year at $750,000.

Singing and playing everything from banjo to violin, he acquired his education in the toughest school for an entertainer: The Las Vegas lounge.

The lounges of that gold-rush town are people-packed boxes where performers must compete with the rattle of dice and ice cubes. "Hecklers: I've seen a very kind," says Wayne. "When I get them in clubs nowadays, it's a cinch for me to handle the situation."

Wayne recently completed a two-week run at the Cocoanut Grove, a b o o k i n g he had wrangled for three years because "I wasn't ready."

Like other multi - talented stars who became big entertainers (Newton has two corporations, is forming a third) he refers to his performing self as "we."

"We got our first big break at the Copa Cabana now in Phoenix and put us on big television show," he says. "He put us on the map in times."

Newton is still cherub-faced, but there is less of him.

"We dropped 40 pounds this year," he explains. "I'm down to 170 and I may take off five or six more pounds. I'm six feet, two, so the weight wasn't unusual nor my height, except that it was all in my legs and hips."

Newton's prince p l a s success has been as a singer in night clubs, television and on records —his Capitol singles of Danke Schoen and Red Roses for a Blue Lady helped establish him as a favorite of teen-agers. Like all young performers he wants to broaden his horizons.

"I'm signed to great star on Bonanza in December," he reports. "It's a darned good story about a boy who wants to be a singer and his father doesn't think it's a manly profession."

AT THE BELLE — Ingrid Bergman as the fallen Swedish missionary and Rex Harrison as Mac the Knife in "INGRID BERGMAN" — "The Yellow Rolls Royce" in Color and Wide Screen, now playing an extended engagement at the Belle Theatre. The picture depicts the adventures of a Rolls-Royce and its owners during over a period of years. See Harrison, Shirley MacLaine, Alain Delon and Jeanne Moreau are starred.

THEATRE FEATURE TIMES

AT THE BELLE — Ingrid Bergman, Rex Harrison, Alain Delon, George C. Scott, Jeanne Moreau, Omar Sharif and Shirley MacLaine 2.10 - 7.10 - 9.25.

AT THE PARK — All Color Show of McHale's Navy Joins The Air Force", Tom Conway, Joe Flynn, 1.30 — 5.35. "The Sword of Ali Baba", Peter Mann, Jocelyn Lane, 3.45

At the Park
NOW SHOWING
Co-Star of "McHale's Navy Joins the Air Force" Has Sore Experience for Advice.

Joe Flynn, the ever-flustered Captain Binghamton, co-starring with Tim Conway in Universal's full length Technicolor comedy feature, "McHale's Navy Joins The Air Force," showing today at the Park Theatre, has a sore case of sage advice for parents who want their children to become movie stars. His imparted wisdom would invariably start with one word, "Don't."

He's not discouraging young talent from entering the field, but he speaks from bitter experience what the job entails physically. And he's got the scars, cuts, bruises and broken-to prove every word he says is true.

In "McHale's Navy Joins the Air Force," he gets kicked, thrown around, bung by his heels in a rope harness, carried off a pier, and forced to bang his head on the fuselage of a plane while a belt is in cycle, just to name a few of the miseries he endures as a comic actor.

During the production of this feature and the previous zany "McHale's Navy" film, he lost count of the number of scenes in which he was battered, bruised and beaten. "I've run into the hundreds," Joe says. (The studio hospital file on Joe actually lists 227 minor injuries treated.)

"I'm resigned to the fact that the Binghamton role involves sometimes painful physical activity. We work hard and long and unless you're a natural to go through an individual scene where I get hurt, I'm in for a long, long stance, as many as 15 times. Hitting one spot on the body 15 times is more than each body but bruise."

"McHale's Navy Joins The Air Forces" was produced and directed by Edward J. Montagne who has helmed the TV series on ABC since its inception and also produced and directed the previous "McHale's Navy" feature film. The McHale's Navy crew co-stars.

The added feature, in Color, "The Sword of Ali Baba" is a wonderful World of Magic action, romance with Ali Baba and his fantastic 40 Thieves. Complete shows are at 7.00 and 8.45 p.m.

FIRST BELLEVILLE SHOWING
2 Top Entertaining Hits in Color!
Hilarious Fun! Action! Thrills!

Their ALL-NEW, ALL-WILD full-length feature in TECHNICOLOR

"McHALE'S NAVY JOINS THE AIR FORCE" —it's Sky-HIGH-LARIOUS!

TIM CONWAY-JOE FLYNN and the McHALE'S NAVY CREW A UNIVERSAL PICTURE

HIT NO. 2 — Arabian Nights Adventures with Ali Baba and His 40 Thieves

The Sword of Ali Baba
COLOR
PETER MANN JOCELYN LANE DUNCAN MacRAE PETER WHITNEY

TONIGHT
Complete Shows 7.00 - 8.45
Park

The Screen's Most Dazzling Stars..
The Year's Most Luxurious Love Story!

MGM CINERAMA PRESENTS
INGRID BERGMAN • REX HARRISON
ALAIN DELON • GEORGE C. SCOTT
JEANNE MOREAU • OMAR SHARIF
AND SHIRLEY MacLAINE
ADULT ENTERTAINMENT
EVERYTHING HAPPENS IN... The Yellow Rolls-Royce
SMOKE IN THE LOGES

WED & SUN 6066 BELLE
2.00 Matinee
7.00 Evening
9.10 Feature
ADDED: New and Funny "TOM & JERRY" "PENTHOUSE MOUSE"

BE1 :D! EXTRA! SATURDAY MATINEE ALL COMEDIES!
4 COLOR FUN CARTOONS
Starts 10.30 a.m. 35c

DANCING EVERY SAT. NIGHT
$1.50 PER COUPLE
CANADIAN LEGION HALL
122 PINNACLE STREET
ENQUIRE ABOUT HALL RENTAL

Why is watching a Philips automatic TV like riding in a chauffeur-driven car?
(Because you just sit back, relax and enjoy it.)

Philips planned it that way. In fact, that's really the whole idea behind this new Canadian designed and built Automatic TV.

Here's how it works:
Instant picture & sound: The Philips Automatic comes on in two seconds—with famous Philips sound and picture clarity. (You get an exclusive 2-year guarantee on the direct-vision picture tube—automatically).

Automatic contrast and brightness: Twin electric eyes measure changing light conditions in your living room. One adjusts the contrast. The other adjusts picture brightness to give you the ultimate in viewing, automatically.

Pre-set fine tuning: Changing channels is no problem with Philips. Pre-set-fine tuning "remembers" the proper setting for each channel, automatically. Just set it and forget it.

As for limousine "looks," you have your choice of over 33 custom-designed wood cabinets and hand-rubbed finishes. Crafted by the artisans of Strathroy.

Have your family "chauffeur"—take you to your Philips dealer—for a demonstration (automatically).

Trust in Philips is world-wide.

PHILIPS APPLIANCES LTD.—Television • Stereo Hi-Fidelity • Radios • Tape Recorders • Business and Educational Equipment Household Appliances • Lighting • Industrial Sound Equipment • Philishaven Electric Shavers • "Low-Life" Heating Aids

PHILIPS TV
Available at these
LOCAL STORES

CHERNEY'S
FURNITURE WORLD
Belleville Plaza 968-5563

DAVID'S
Furniture & Appliances Ltd.
312 Front St. 968-1721
84 Dundas St. W., Trenton

JOHN LEWIS
CO. LTD.
265 Front St. 968-5535

IT'S YOUR CAR!

MAKE IT LAST LONGER
And watch more of your trade-in investment keeping it clean now, every time! 2 minutes of Sparkle Spray to flood away dirt and road grime, a bucket of soft water. A quick rinse, and you drive away in car that looks years younger.
ONLY 25c
Wash Your Car in Comfort Or Heated Bay.
OPEN 24 HOURS EVERY DAY
SPARKLE SPRAY
Coin-Op Car Wash
Westgate Plaza - Dundas St. W. Just across from Rite-Way

BELLEVILLE
MOTOR PRODUCTS
LIMITED
Ford Sales and Service
Phone 968-6741

Put WANT ADS to work for you

WANTED MALE

SALESMAN

Due to expanding sales we have an opening for an experienced man with good used car back ground. Salary, gas allowance, and car supplied Best of Com missions. Company benefits. Grow with a growing dealer ship.

Apply MEL MAREK

STEVENSON FORD SALES LTD.

321 NORTH FRONT

962-9141

N9-3t

LOT MAN

Experienced for New and Used Car Dealer. Good Wages, Company Benefits.

STEVENSON Ford Sales Ltd.

962-9141

N9-3t

OPPORTUNITY

FOR YOUNG, ENERGETIC MAN PREFERABLY MARRIED AGE 20 TO 35 AS CLERK IN FOOD OUTLET

For the man who shows interest, enthusiasm and ability, we offer steady employment, excellent benefits and chance for advancement. — Reply to Box A-30 The Intelligencer giving Age, Marital Status, Previous Experience and Salary Expected.

N10-3t

LICENCED BODY MECHANIC

— Group Insurance
— Good Wages

Apply To FARRELL MOTORS
35 Emily Street

N10-3t

CLASS A MECHANIC

For Night Service
Top Wages
Usual Company Benefits
Apply to Service Manager
CANADIAN TIRE CORP.
348 COLEMAN ST.

N10-tf

EXPERIENCED AUTOMOTIVE MACHINIST

Or Will Train Suitable Person

Apply E. J. POPE
c/o GARAGE SUPPLY BELLEVILLE LTD.
58 HARRIETT ST.
Belleville, Ont.

N10-3t

LARGEST APPLIANCE & FURNITURE DEALER IN THE AREA

Has Opening For 2 QUALIFIED SALESMEN
Full Benefits
Excellent Salary and Commission
Interested parties need apply in writing to
BOX A-32
THE INTELLIGENCER

N11-3t

SALESMAN FOR EASTERN ONTARIO

Age 23 to 30 — Car Essential To Call on Schools and School Boards

Apply BOX A-29 THE INTELLIGENCER

N11-4t

CAREER OPPORTUNITIES

Auditors

Required Immediately
Persons With Extensive Auditing Experience
SALARIED UP TO $10,000
Commensurate with Qualifications
Wide Range of Employee Benefits
Excellent Promotional Opportunities
Reply With Details to:
BOX 44
THE INTELLIGENCER LTD.

N11-15

PAY CLERK

Keen young man with some clerical background or training to work in pay and personnel office. Good, prospects for advancement. Apply in own handwriting to

WILSON CONCRETE PRODUCTS LTD.
Post Office Box 24
Belleville, Ontario

N11-3t

CLASS A MECHANIC

All Company Benefits
Good Remuneration
Apply to Service Manager
CANADIAN TIRE CORP
348 COLEMAN ST.

N10-tf

BELL BOY. FULL TIME. APPLY in person, desk, Queen's Hotel. N11-3t

WANTED MALE

GENERAL MACHINISTS

With at least 5 years experience to work on close tolerance airplane parts on a long term program. Good working conditions, generous benefits, including pension.

Apply

MORCH MFG. LTD.

11 Water St. — Belleville
968-6592
MR. D. H. CURNOCK

N11-3t

Manager WITH EXPERIENCE

Required To Operate

SERVICE STATION BUSINESS

ATTRACTIVE SALARY
Profit Sharing and All Employee Benefits
For Interview Phone

968-6738

N11-3t

GENERAL LABOR and CARPENTERS

For Our Pre-Cast Production Crews

Should be in good health, with good work habits. Construction workers with some experience in concrete might find these jobs attractive. This is a union plant with good welfare benefits and job security. Apply to personnel manager.

WILSON CONCRETE PRODUCTS LTD.
Wilson Ave.
Belleville

N11-3t

YOUNG MAN REQUIRED 18-30 years. Opportunity to learn the sheet metal trade. Apply to Mr. T. Trusler, Electronic Controls Limited. N10-4t

RELIABLE MARRIED MAN, ON modern dairy farm, everything supplied very top wages to right person. Phone 968-6883 N9-3t

WANTED MECHANIC, J. I. CASE farm and utilities machines. experience necessary. Apply Vern Christy, Trudeau Equipment, 968-5150. N10-6t

DRIVER SALESMAN FOR ESTAblished bread route. Highest commission paid, all fringe benefits including welfare plan and pension plan. Doyle's Bakery. Apply Mr. Keith Hanna, Bloomfield 393-3171 after 7 p.m. Collect. N9-3t

WANTED FEMALE

PART-TIME SALESLADY

Mostly Week-end Work
Experience Preferred
Apply With References

LESLIE'S SHOE STORE LTD.

O28-ev-tu-th-s-tf

COSMETICIAN — PART TIME IN downtown Belleville 1:00 p.m. to 5:30 p.m. daily. Must have previous experience and good appearance. Apply in own hand writing with previous experience. Most pleasant working conditions. Box A-33 The Intelligencer. N11-3t

BABY-SITTER FOR ONE CHILD, in child's own home or sitter's home, 5 days weekly. East Hill between Shopping Plaza and McDonald Ave. 962-7583 after 5. N10-3t

WOMAN TO BABY SIT IN CHILdren's home. Vicinity Orchard Drive. 962-7374. N10-3t

BABY SITTER, FRIDAY AND Saturday. 968-5619. N10-3t

WANTED, BABYSITTER FROM 7 a.m. to 3 p.m. Two small children 968-0386 after 5 p.m. N10-3t

CAN YOU TYPE? $300. MONTHLY POSSIBLE HOME TYPING

Full or Part Time
Instruction Manual — $1.00
TORHAM CO.
Box 88 Postal Station D
Hamilton, Ontario

N8-6t

BABYSITTER IN CHILD'S HOME 8 to 5 p.m. Monday to Friday. 962-6059. N9-3t

WANTED CAPABLE HOUSEkeeper, adult family of two. References. Box A-38 The Intelligencer. N9-3t

YOUNG WOMAN WANTED TO help in home with four children. Must be experienced. 962-5781 N9-3t

WOMAN WANTED TO CARE FOR home and 3 children. Live in. Trenton 392-9873 or 392-4511. N8-6t

RELIABLE BABY-SITTER FOR pre-school child in child's home. East Hill, 962-2487. N8-tf

BABYSITTER FOR 2 CHILDREN in children's own home. 7.15 a.m. — 4.45 p.m. 968-7411 after 6:30. N8-3t

COMPANION TO ELDERLY WOman in nice warm home. Very light duties. Live in. $15. weekly. Phone 968-6285. N8-3t

EMPLOYMENT WANTED

TOM'S HANDI-SERVICE

Small Appliance Repair, Windows, Floors, Eaves, Chimney, Pipes, Yards Cleaned and Repaired Painting Cement Work.

YOU NAME IT WE DO IT

968-9649

N10-4t

CLEAN CELLARS, YARDS, DO odd jobs, hauling etc. Clip and keep ad. 962-3069. N8-3t

B. F. HUBBS PAINTING INterior and exterior. Gyprock joint filling. 968-8386 after 5. O13-1m

WANTED MALE OR FEMALE

TALENT URGENTLY REQUIRED For WEEKLY AMATEUR CONTEST

(Singers, Musicians, Comedians, Magicians, etc.)
Must be over 21 years of age
Must Have Own Portable Instruments
Please call or contact
HAROLD WANNAMAKER
At Hotel Quinte
962-4531 for personal interview

N11-3t

EMPLOYMENT WANTED

HOUSEWORK BY THE DAY — 962-8725. N10-3t

WILL LOOK AFTER CHILDREN in my own home. Large playroom, fenced yard, supervised, east end. Box No. A-31 The Intelligencer. N11-3t

PAPERHANGING AND INTERior painting, reasonable prices. G. Vos. Phone 968-6396. N6-1m

HOME RENOVATIONS, PAINTING and decorating Free estimates WO 8-7341 O2-tf

ACCOMMODATION WANTED

TWO BEDROOM APARMENT OR house in or near Belleville — December. Phone 962-4954 evenings. N10-3t

WANTED TO RENT — 3 BEDroom house, garage, with large living room, West Hill, from January 1st. Write Box A-68, The Intelligencer. N10-4t

REAL ESTATE WANTED

H. KEITH REALTOR LTD.

LISTINGS WANTED

For farms, acreages, cottages, cottage lots, resorts and businesses. Contact our local representatives:

GORDON ATKINS Brighton 475-2344
WM. and MARY BELL Marysville 396-3748
EDWARD BARRICK Carrying Place 392-7113
OMAR CHISHOLM Belleville 962-7686
FLEMING MacKILLICAN Ormsby 474-3725

WANTED

USED BOOKS

The Belleville Lions Club is collecting used fiction, non-fiction, schol and pocket books for their annual used book sale. Proceeds for charity. Please phone

962-1364 for pick-up

or leave books at
—Shalimar Shoes
—Rollins' Lumber
—Dybles' Leather Goods
—Murney Eaton's Car Lot

O9-ev-th-f-tf

USED FORD OR FORD-FERGUson tractor with pto. Also used half-ton truck. Phone 962-6422. N11-3t

BARRETT'S NEED PIANOS IN exchange for furniture or will pay cash. The F. M. Barrett Co 101 Cannifton Rd. 968-5221 Ag26-tf

CUSTOMERS TO SAVE MONEY at The Barn, 105 Station Street, Belleville A small deposit will hold any article O15-1m

WANTED TO BUY OLD VIOLINS any make, write Box A-62, Ontario Intelligencer giving details Ag19-tf

THE DICK GARDINER BAND Now booking for the Fall and Winter season 962-8037 O19-1m

ROOM AND BOARD

LARGE FURNISHED BEDROOM $7. weekly, 82 West Bridge St. N10-3t

BEDROOM HEATED, KITCHEN privileges. East Hill, 962-1988. N10-tf

ROOM AND BOARD IN PRIVATE home, close downtown. Preferably middle-aged woman. Non-smoker. Box A-10 The Intelligencer. N9-6t

COMFORTABLE BEDROOM IN modern home, quiet, East Hill, business gentleman preferred, board optional. Phone 968-9589. N8-6t

LOVELY WARM BEDROOM IN quiet home. Close to downtown Private entrance. Gentleman preferred. 968-7016. N11-tf

ROOM AND BOARD, HOME PRIvileges. Close to downtown. TV and telephone 962-8496. N11-3t

ROOM AND BREAKFAST FOR A fine gentleman. 1st class home East Hill, 962-0333. N11-3t

TO LET

1 BEDROOM APARTMENT

MODERN APARTMENT BUILDING, EAST HILL LOCATION. 3 BLOCKS TO DOWNTOWN — Large living room; dining room modern kitchen, 4-piece ceramic bathroom STOVE and REFRIGERATOR, Laundry facilities. Resident Superintendent.

PHONE 962-5397

W. J. McCORMICK REALTY LTD.
89 STATION ST.

O21-ev-o-d-tf

LARGE CLEAN TOP FLOOR OF triplex, 2 bedrooms, den living room, kitchen, bath, TV tower garden, built-ins Tile floors Corner W. Moira at 386 Sidney Ag10-ev-tu-th-tf

HOUSE OFF 401, WEST OF SIDney St. All conveniences. Oil furnace. Rent $60. 968-6733. N10-3t

TO LET

2 ROOM APARTMENT SUITable for single occupancy heated. Contains stove and refrigerator. Reasonable. 968-6711 O29-tf

HALF DOUBLE BRICK HOUSE 310 Albert Street, 3 bedrooms $80. monthly. 962-8543 days, 962-4539 evenings. O29-tf

CLEAN BRIGHT APARTMENT, 3 rooms and bath, Heated, East Hill, $65. monthly, 962-4810. N1-tf

IMMEDIATE POSSESSION, EAST end 3 bedroom split-level garage attached, $125. monthly Short term lease if desired Phone 968-8122. N4-tf

SEVEN ROOM HOUSE, 155 STAtion Street. Available November 15. Phone 968-9936. N6-tf

ANN ST. — COMFORTABLY heated 3 room apartment with bath. Available Nov. 15. $65 962-4875. N5-tf

2 BEDROOM APARTMENT, PRIvate, 158 Dundas East. Immediate possession. Phone 968-9936. N5-tf

FOUR ROOM BASEMENT APARTment, fully furnished, near Y.M.C.A. and schools. Appliances. — 962-5077. N8-tf

4 ROOM UPSTAIRS APARTment. Private bath and entrance Apply 40 N. Front St. 962-0684 N2-tf

BED-SITTING ROOM, KITCHEN privileges call after 5 p.m. 968-7545. N1-tf

3 ROOM APARTMENT, HEATED and furnished. 74 Cedar Street, 962-5441. N1-tf

FURNISHED, HEATED 1 BEDroom apartment, near bus, East Hill, laundry service, parking, private bath, 968-9968. N9-3t

FIVE ROOMS, UNHEATED. Adults, $55. Phone 962-2131. N9-3t

TWO BEDROOM UNFURNISHED apartment, East Central location. Also furnished heated, apartment with parking space, 968-9361. N9-3t

COSY SELF-CONTAINED COMplete upper floor of duplex. 1 bedroom, private bath, storage space, separate entrance, TV hook-up. Heated, West Hill. 962-3747. N9-tf

HEATED 1 BEDROOM APARTments, 191 Ann St. $45. to $60 monthly immediate possession Call Victoria and Grey Trust, 968-6417. N3-tf

AVAILABLE DEC. 1. HEATED 2 bedroom ground floor apartment, stove and refrigerator. 142 Victoria Avenue. Adults 968-7198 after 3. N2-tf

2 BEDROOM UPSTAIRS APARTment, heated, corner of John and Victoria. Newly decorated 968-6510. N1-tf

SMALL 2 BEDROOM HOUSE, built-in cupboards, heavy-duty wiring, reasonable, dial 962-8108. N9-3t

LOWER 4 ROOM APARTMENT 1 bedroom, living room, kitchen, bath, East Hill, heated, separate entrance $65. monthly 962-1130 till 5 p.m. 962-3088 after 5 p.m. N4-tf

3 BEDROOM SPLIT-LEVEL, 1½ baths, attached garage, recreation room, $125. monthly. Available immediately. For further information call 962-8493 O3-tf

ONE AND TWO BEDROOM APartments with balconies Bridgeview Apartments, Bridge St., E. Immediate possession, newly decorated, refrigerator, stove, washer and dryer 962-8083 Jy8-tf

LOWER 3 ROOM APARTMENT, heat, electricity and water Dufferin Avenue Adults only 968-5663. O4-tf

HEATED, 2 BEDROOM APARTment, 129½ Burnham St. $100. monthly. Available Dec. 1, 1965. Call Victoria and Grey Trust, 968-6417. N3-tf

TWO ROOM FURNISHED APARTment, heated, hydro, television, private entrance, 962-8006 after 6 p.m. N2-tf

APARTMENT AND HOUSES, FOR information call Gordon Woods Real Estate, 968-6471. S17-tf

TWO BEDROOM APARTMENT, living room, kitchen, bathroom, 22 Dunbar Street. Phone 962-8169. N9-3t

EAST HILL, GROUND FLOOR apartment, 3 rooms with bath, self-contained, heat and hydro. Garage available. Close to bus stop, 968-7130 after 6. N9-3t

ONE BEDROOM SELF-CONTAINed apartment. Private entrance. 968-8457 after 5:30 p.m. N11-3t

3 ROOM UPPER APARTMENT. Freshly decorated. Self-contained. Immediate possession. East Hill. 962-3840. N11-3t

OAK CHINA CABINET, OAK 2 drawer chest. Round coffee table, mirrors, short fur cape, davenport, garden tools etc. 962-0479. N11-3t

4 ROOM INSULATED BUNGAlow on Bay Shore at Rossmore, 962-0941. N9-tf

HOUSES AND APARTMENTS Doug Grant Realty Phone 968-9289 962-2905 Ag16-tf

COMFORTABLE HEATED FURNished apartment, two large rooms, East Hill on bus route Separate entrance, 968-9214. N9-3t

UPPER AND LOWER DUPLEX Each floor contains 2 bedrooms living room, kitchen and three piece bath. New gas furnace East Hill near schools. Suitable for sub-letting. Contact Tom Haslip. 962-1870 N2-ev-tu-th-tf

NICE HEATED APARTMENT 2 bedrooms Rent $75 185 Albert Street O3-tf

$38. MONTHLY FOR 3 BEDroom apartment, 3-piece bath, heavy-duty wiring, $35. monthly for newly decorated apartment, 3 bedrooms, 1 mile east of Elmwood Dr. 968-9146 N11-3t

FURNISHED TWO BEDROOM apartment for 5 months in modern building, apartment No. 3, 215 Victoria Ave. Phone 962-3473. N11-3t

MODERN GROUND FLOOR ONE BEDROOM APARTMENT

Living room, kitchen and bath, separate entrance heated. Wright Avenue.

$59. MONTHLY
962-1929

N11-3t

Bellevue Apartments
Patterson Street

1 and 2 Bedroom Apartments Available Immediately On First and Third Floors

Rent $70. to $90.
Call 968-5363

S11-tf

THREE-BEDROOM APARTMENT Newly decorated On Rednersville Road 962-1006 Ag9-tf

3 BEDROOM BUNGALOW CENtral location, 962-8042. N10-3t

TO LET

APARTMENTS AND HOUSES TO rent Contact Louis Yanover Broker 962-4266 Office 247 Dufferin O29-1m

EAST HILL, SELF-CONTAINED 2 bedroom heated upstairs apartment Available December 1st $85 monthly 968-6000 O21-tf

MODERN 2 BEDROOM EAST HILL APARTMENT

Charles St. Large Kitchen and Living Room with bath. Heated.

$89. MONTHLY
962-1929

N11-3t

FOR WINTER MONTHS ONLY, warm furnished apartment, East Hill Central. Phone 962-1120. N10-tf

DECEMBER 1ST, LARGE HALF double house, garage, gas furnace, 8 rooms, 4 bedrooms, sunroom, East Hill, central, $100 962-0430. N10-3t

SMALL APARTMENT, UNFURNished 268½ North John Street. 962-6500. O29-tf

NEW SIX-PLEX EAST HILL

2 bedroom heated apartment on main floor, 4-piece tiled bath, stove, frig., washer and dryer, balcony and paved parking.

RENT $95. PER MONTH
AVAILABLE DEC. 1ST
962-4661

N10-3t

DECEMBER 1, SIX ROOM BUNGalow, 3 bedrooms, laundry room, oil furnace, newly decorated, East Hill central $90. 962-0430. N10-3t

HEATED APARTMENT, 3 ROOMS bath and garage. Adults only. East Hill, Available Dec. 1, 968-6833. N9-3t

THREE BEDROOM HOUSE IN central area. Reasonable. 968-7860 6 p.m. to 8 p.m. N9-3t

GIRL WANTED TO SHARE FOUR room furnished apartment. East Hill. Call 962-4187 after 5:30 p.m. N10-3t

2 BEDROOM HEATED APARTment, central east hill. Possession Nov. 30. Gordon Woods Real Estate, 968-6471. N10-4t

6 ROOM HOUSE WITH BATH Newly decorated. Gas heated. East Hill. $70. monthly. 968-8100. N10-tf

3 ROOM APARTMENT, ADULTS only. Heated. Private entrance near Riteway. 962-3509. N11-3t

FURNISHED HEATED HOME, Dec. 1st for the winter months Reasonable rent. Residential Phone 962-3102. N11-3t

TWO ROOMS, FURNISHED, heated, stove, refrigerator, downtown business girls. 962-4662. N11-tf

NICELY FURNISHED HOUSEkeeping room, stove and refrigerator, linens and dishes. East ill, one or two girls. Phone 962-3854. N11-tf

FOR SALE

GOOD SELECTION OF USED pianos, Bell, Sherlock-Manning, Mozart etc., from $149. up. Hitchon's, 340 Front St. N2-tf

MEN'S COATS AND SUITS MANufacturers samples and some are slightly used. 380 Dundas St. E., Belleville. O21-1m

TEENAGE SKIN PROBLEMS solved with Bonnie Bell 1006 lotion at Lattimer's. Ag23-tf

LADIES' GREY FALL COAT size 18-20. Man's fall coat black Size 40. 962-3111. N1-tf

ELECTROHOME ELECTRIC ORgan. Phone 396-2211 Deseronto. N9-3t

TEEN DOLL CLOTHES, LITTLE sister etc. well made, very reasonable, excellent selection now for Christmas shopping. 962-2948. N9-6t

WALNUT FLATWARE CHEST with drawer, excellent condition, Children's overshoes in various sizes. Man's large winter overcoat. 968-9214. N9-3t

SHORT FUR JACKET, BROWN seal. Size 38. Good as new. Phone 962-4006, 212 George St. N9-3t

MODERN STYLE FOUR-SEATER chesterfield and matching chair; chocolate brown. Phone 968-5017. N8-3t

DIRECT FROM FARM, SIDES OF beef for freezer 47c lb. 962-5944 O20-3m

1 COCA-COLA VENDING MACHine holds 44 coke's, Kelvinator equipped cooler size 15 x 58. A-1 condition, best offer accepted. 962-9069 between 6 and 7 p.m N8-tf

BRICK HOUSE, CONTAINS 2 apartments, low down payment, balance in easy monthly payments. Oil heated. Lower apartment for rent. December 1st. Phone Brighton 475-0865. N9-3t

6 CU. FT. FRIGIDAIRE REFRIGerator, 1 chesterfield — 1 kitchen table priced for quick sale. 69 Everett St. 962-5441. N9-3t

COMBINATION TV AND RADIO, and record player. 304 West Moira. 962-0535 after 5. N10-3t

RECONDITIONED TV'S. PHILIPS 17" table, $39.95. Electrohome 17 console $74.95. G.E. 11 demonstrator $115. Bob James TV, 962-6337. N10-3t

SCALECTRIC CAR RACE SET, like new. Accordion. Box spring and mattress. Cheap. Man's top coat, size 38. 968-5046. N10-3t

1 PAIR GIRL'S WHITE FIGURE skates size 3. 1 pair boys brown hockey skates, size 2. Excellent condition. 968-7542. N10-3t

NEW OIL-FIRED FURNACES AND duct work Free estimates 968-9217 Je10-ev-th-tf

REMEMBER BUY THE BEST SELECTION OF CHRISTMAS CARDS AT BARRATT'S STATIONERY

Any card in the store can be personalized for only 85c For 12 or $1.50 for 25

BARRATT'S STATIONERY
326 FRONT STREET
Phone 962-8193

N11-3t

TWO GOOD USED OIL STOVES. Quantity hardwood slabs. Tweed 478-3977. N11-3t

20-CUBIC FOOT FRIGIDAIRE freezer, good condition. Reasonable 962-8496. N11-3t

SKIDOOS, SKIDOOS, SKIDOOS new and used Lowest priced, most rugged snowmobiles. For the best deal anywhere, see Rollie's Marine, Brighton. N10-1m

FOR SALE

—HUNTERS' SPECIAL—

303 BALL AMMUNITION
Army Surplus
Box of 32 Shells
$3.50

DOMINION TIRE STORES
14 Bridge Street West
968-5575

O23-tf

TV Towers, Rotors

And Antenna, New and Used Sales and Service
ALL WORK GUARANTEED
Free Estimates at No Obligation
Terms Can Be Arranged
Radio Equipped
CALL

Quinte Antenna Service

R. R. 2 Belleville
962-8509
Owned and Operated by Bill Bowler

N9-4t

LET DODEY'S REMOVE SUPPERTIME WORRIES

With Delicious FISH AND CHIPS With COLE SLAW
FREE DELIVERY on All Family Packs
From 4:30 to 7 p.m.
5 Orders For $2.
CALL 962-0149 — 403 Front St.

N9-6t

USE OUR LAY-AWAY PLAN at THE BARN

108 Station Street — Belleville
All types of clothing and shoes for the family at reasonable prices.

O19-tf

PLASTIC STORM WINDOW kits. Nailing strips and nails included 36" x 72" — 24c — 48" x 72" — 34c set. — Smith Hardware, 314 Front St. Belleville, Ontario. N9-11

OWN YOUR OWN HOME For As Little As $44.00 MONTHLY No Down Payment

See Model On Display At

ROLLINS LUMBER LTD.

FOXBORO — 962-9184

S23-ev-th-tf

WHEEL ALIGNMENT

MOST POPULAR CARS
$7.95

DOMINION TIRE STORES
14 BRIDGE STREET WEST
968-5575

Jy1-ev-tu-th-tf

CANADIAN TIRE
968-6701

MUFFLERS INSTALLED

Includes Mufflers, Clamps and All Labor
Guaranteed Blow Proof
No Hidden Charges

DODGE and PLYMOUTH '55 to '64

6 and 8 Cylinder
Other Auto Stores Pr. .. $9.96
Our Price $8.36
Less Cash Discount Coupons
Your Price Installed $8.04

OUR SERVICE DEPT.
OPEN TILL 9 P.M.
Monday Till Friday
Also Valid At Our
Service Centre Dundas St. E.

N10-4t

GENDRON POOL, SNOOKER and BILLIARD TABLE

(Seconds)

4 Ft. x 8 Ft. 6" Sides

Hardwood Construction Complete With 2" Snooker Balls, Cues, Cue Rest, Triangle, Chalk and Rules.

SPECIAL $119.95
REG. $169.95

BOOTH RADIO & TV
175 FRONT STREET
968-5785

N4-9-11-16-18-23

APPLES — McINTOSH COURTlands, sweets, snows, delicious Basket or hamper Bring containers — Herrington's Fruit Stand, Rossmore, around corner on Rednersville Road. O6-1m

FOR SALE

CANADIAN TIRE
968-6701

MUFFLERS INSTALLED

Includes Mufflers, Clamps and All Labor.
Guaranteed Blowout Proof
No Hidden Charges

CHEV. and PONTIAC '54 to '64

6 and 8 Cylinder
Other Auto Stores Pr. .. $7.98
Our Price Installed $6.36
Less Cash Coupons
Your Price Installed $6.12

OUR SERVICE DEPT.
OPEN TILL 9 P.M.
Monday through Friday
Also Valid At Our
Service Centre Dundas St. E.

N10-4t

SAVE ON TV TOWER SECTIONS

OUR PRICE FROM $9.95
Less Discount Coupons
Charge It — Instant Credit

CANADIAN TIRE
348 Coleman St.
Belleville

JJy27-ev-tu-th-tf

PICTURE FRAMES

7 x 9 — $2.80
8 x 10 — $2.90
10 x 14 — $3.20
12 x 16 — $3.70
14 x 18 — $3.90
16 x 24 — $4.10
18 x 24 — $4.50
20 x 24 — $4.80
24 x 30 — $5.60

(Ready Finished)

MIRRORS
(Ready Framed)
14" x 50"
Very Suitable for Christmas Gifts
While They Last $2.98

Sherwin-Williams Co.
303 FRONT STREET
962-5424

N10-4t

CANADIAN TIRE
968-6701

MUFFLERS INSTALLED

Includes Mufflers, Clamps and all labor
Guaranteed Blow Proof
No Hidden Charges

FORD and METEOR '55 to '63

6 and 8 Cylinder
Other Auto Stores Pr. .. $8.98
Our Price $7.36
Less Cash Discount Coupons
Your Price Installed .. $7.08

OUR SERVICE DEPT.
OPEN TILL 9 P.M.
Monday Through Friday
Also Valid At Our
Service Centre Dundas St. E.

N10-4t

SPECIALS

THURSDAY — FRIDAY AND SATURDAY

KELVINATOR REFRIGERATOR

—Large Family Size Capacity
—Full Width Freezer
—Magnetic Door Seal
—5 Year Unit Warranty

$2.50 Per Week

FINLEY 30" RANGE

—Automatic Timer
—Large Easy-To-Clean Oven
—Handy Fuse Panel
—Spacious Storage Drawer

$2.50 Per Week

Clearing Several MARCONI TV SETS

JOHN LEWIS CO.
265 FRONT ST.
968-5525
Established 1849

N10-3t

NOTICE

FOR FACTORY AUTHORIZED SERVICE

On Your Washer, Dishwasher, Dryer, Range and Refrigerator

Call

Cardinal

At their new location, Corbyville — 24-hour service.
BILL WEBSTER — Owner
Same Phone Number
962-1305

N11-13-16

25,000' GOOD USED LUMBER 8,000' hardwood 1", 2" 3" Also many doors and windows Percy Hodge, South of Overhead Bridge on No. 2 Highway. N5-8t

AUTO

'56 FORD. BEST OFFER. PHONE 962-1430 after 5:30. Can be seen at 85 Southview. N11-3t

BERT WINBLAD'S BODY SHOP

145 Humewod Drive
(Just Crossing Pine St.)
Open Daily 8:30 — 6
Bus. 962-8945
Res. 962-3764

S21-ev-tu-th-tf

NOW "GOODYEAR" Life Guard Safety Spares The New Dimension in Safety at CANADIAN TIRE NO MONEY DOWN CANADIAN TIRE 968-6701

Ja17-tf

— PRICED TO SELL —
1964 ACADIAN Beaumont

Sports Deluxe, Palomar Red — Bucket Seats — Automatic Floor Shift — Loaded with extras.

CALL 968-5887 NOW!

N10-6t

ONE-TON TOW TRUCK

Good Condition
Apply
FARRELL MOTORS
35 EMILY STREET

N10-3t

FOR SALE

MATERIALS FROM LARGE GARage and dwelling in Belleville on Pinnacle Street. Overhead doors, plate glass, high beams 30 feet long, joists, floor tile, inch lumber. Laborers wanted. Howe Wrecking, Bloomfield, 393-3464. N10-4t

GOOD COB CORN. GEORGE Striker, 398-7125 Frankford. N8-6t

1965 SNOW CRUISER. SEE SATurday or Sunday, Nov. 13 or 14, 968-5333. N10-3t

FRENCH DOORS TO CLOSE space 53" high x 76" wide. $40. 968-6002. O13-1m

LARGE OIL BURNER, WITH FAN attachment $35. Phone 968-5061. N9-3t

GUNS BOUGHT SOLD, TRADED and repaired Fishing Tackle, licences live bait, Naptha gas, custom loading Kelly's Sports Shop 962-0568 N21-tf

ALUMINUM DOORS — $41.50. Aluminum windows $19.50 Free installation Moran Enterprises, 968-7341 D15-tf

REMOVE CORNS, CALLUSES fast easy painlessly in 30 minutes. New Corn Master only 98c Lattimer's Drug Store Ag25-tf

TWELVE STRING GUITAR, LIKE new. Phone 968-8367 after 5. N10-3t

WALNUT DESK, BRIC-A-BRAC mirror. Dresser with mirror, 968-8293. N10-3t

BENDIX AUTOMATIC WASHER $30. 968-5933. N10-3t

2 BABY'S HIGH CHAIR, COMmode. 962-2818. N10-3t

TWO DUO-THERM OIL BURNers. Phone 962-5833.

PHILIPS TAPE RECORD High Fidelity with 4 reels. 962-1119 after 6 p.m. N9-6t

SINGER AUTOMATIC ZIG-ZAG sewing machine, does fancy stitches, buttonholes, embroiders and blind hems. No attachments needed. Start new payments of $8. per month for 8 months or $66. cash. Write box A-11, The Intelligencer. N8-12t

BLUE SEMI-FORMAL $8.00; White semi-formal $10.00; Violet semi-formal $10. All size 13 to 14, with sheer full skirts. 962-9011 after 6 p.m. N8-tf

NATURAL GAS DOUBLE WALL furnace. Could be converted to propane. Installation could be arranged. 176 Moira St. E. N9-3t

IRELAND'S LOW OVERHEAD WEEKEND SPECIALS

RCA Personally Planned Stereo. Model SC 2, Custom 30 chassis, Garrard changer, 30 watts, 6 speakers. Sugg. list $429.00 .... $299.00

HYDRO SPECIAL

Thor Dryer. Selection of several heats. Forced heating keeps Hydro bills low. End winter clothes drying problems and get an electric blanket free with this handsome dryer. $139.00

AMPLE FREE PARKING AT REAR

IRELAND'S
380 FRONT ST. — DIAL 962-3401
Just South of the Upper Bridge

WHITE ENAMEL COAL AND wood range with reservoir, slightly used. 962-3323 after 6. N11-3t

HOUSEKEEPER, AGE FORTY TO forty -five. Good home for right party. Apply to Box A-100, The Intelligencer. N11-6t

DESK, SINGLE BEDS, CHINA cabinet, oil stoves, eight-piece dining room suite, etc. We also buy furniture and small articles. Foster's New and Used Furniture, Bayside. N11-3t

FAWCETT TORID OIL HEATER, 200-gallon oil tank, coal and wood annex, 962-1445. N11-3t

McINTOSH APPLES, HANDPICKed $1. and $2. bushel. Don Tearne Old Picton Highway, Just across marsh. Evenings and weekends, 962-3043. N11-3t

FURNITURE DISCOUNTS — sterio combinations, kitchen suites, chesterfield suites coffee and end tables lamps bedroom suites, continental beds, mattresses refrigerators, stoves, washing machines, student desks, sewing machines, used televisions etc. We also carry the largest selection of used furniture and appliances in Quinte area Open daily 9 a.m to 9 p.m Belleville Furniture and Auction Barn, 380 Dundas St E., 962-7128 Licensed Auctioneers Liquidators Appraisers. O21-1m

CURSON'S NEW AND USED clothing 75 E Dundas St Clothing for all the family at Bargain Prices Army boots and shoes Ag6-tf

UPHOLSTERING, OLD AND modern furniture, also chrome chairs We supply highest quality fabrics. Very reasonable Call anytime, 962-7633. O14-tf

AUTO

'67 MONARCH GOOD TOMING used $313. 316-2, rust. 968-6 NI1-26

'65 PONTIAC LAURENTIAN SEdan, automatic, blue with 2-tone vinyl interior, power steering and brakes, $1475. Apply Box A-35 The Intelligencer. NI1-26

'66 VOLKSWAGEN, 9 PASSENger bus. This unit is just the thing for a large family with just so much money. Can be purchased for $795. Run over and see the bargain at 316 across the bay district. NI0-tf

MUST SELL 1960 CHEVROLET station wagon. V-8 automatic custom cruiser. Radio, power, white wall tires, body and engine in A-1 condition. NI2-28

1965 CHEVROLET

4-door Automatic, White with Blue Nylon Interior, Under Warranty. Only $1995. Will Be Sold At A Low Price For Quick Sale. Can be Financed, Heavy-duty Cooling, Power Seat, Windshield Washing, Back-up Lights, Seat Belts; Wheel Discs; 6 Wheels; 4 Engine and 2 Snow Oversized Tires 8.25 x 14.

10 HYDE PARK AVE.

NI1-35

1963 DELUXE VOLKSWAGEN, deep red with white leather upholstery, sun roof, radio, only 58501 Rusell Motors, Bridge St. East, Belleville. NI2-28

'62 HALF-TON FORD TRUCK, good condition. 962-6508. NI2-28

'65 VALIANT, 4-DOOR SEDAN, 6 cylinder, automatic, power steering and brakes. Radio. Low mileage. Call after 5. 962-3238 NI1-tf

1963 CORVAIR MONZA 4-SPEED transmission. Lights and radio, excellent condition. 962-7231 after 6 pm. O14-tf

'62 DELUXE VOLKSWAGEN

Lic. No. J-81145. This car has been driven only 26,000 miles and looks and drives like new.

ONLY $995.

RUSSELL MOTORS

ROSSMORE

Just Across The Bay Bridge

968-3100 NI0-tf

'61 CHEV. SEDAN, 6 CYLINDER original owner, one of the neatest and cleanest cars around, new tires and battery, radio. Terms if desired. Bluebird 395-3777. NI0-31

ESTATE SALE

Immaculate 1963 FORD Galaxie 500, 2-door, hardtop, automatic, low mileage, one owner car.

Sealed tenders will be received by the undersigned up to 12 noon, Saturday, November 19th.

Victoria and Grey Trust Co Executors 173 Front Street, Belleville. 962-8417. NI1-3-16-18

'48 CHRYSLER SEDAN $48. In running order. 968-8146. NI0-tf

'60 FRONTENAC DELUXE GOOD condition, automatic, new battery and tires. 962-6102. NI0-tf

'61 — 1-TON CHEV. — $125. — Crossley, Plainfield. Out. NI1-21

'58 CHEV. STATION WAGON. V-8 automatic. Radio, new tires. $400. Trenton 392-4322. NI0-41

D. J. WHALEN

Real Estate Limited

311 FRONT STREET

GENERAL STORE

Ideal location at Stirlingville on Provincial Highway No. 14 for this most modern, well stocked store equipment. Most modern apartment in connection with hot forced air oil heated furnace. 40 piece solid oak dining room suite also included. Low asking price. Can not afford to overlook. Priced to sell for quick sale at once. Some stock if interested.

EAST HILL HOME

Modern 3 bedroom, sunliner home large living room, large kitchen with eating area, modern bathroom, rec room and kitchen basement. Paved drive. Priced to sell quickly. Give us a call now.

OFFICE: 962-4328

IF NO ANSWER CALL

JACK DIAMOND

962-6280

OPEN EVENINGS TIL 9 P.M.

Fox and Fox

REAL ESTATE BROKERS

DUPLEX — $14,900.00 — 11 rooms, 2 garages. Low down payment will be considered.

TRIPLEX — $24,500.00 — Completely renovated with new plumbing. Income $300.00. Nice location.

FOUR APARTMENTS — $9,000.00 Economical rentals. Terms considered.

GARAGE and Auto Agency fully equipped for sales, repair, painting. Inspection invited important town near Belleville — $27,500.00.

COMMERCIAL PROPERTY on Main St. In city. 2 apartments and 3 stores. $25,500.00.

BUILDING LOT — Harris Cres — $1,850.00.

FOR RENT — Furnished house in Foxboro. Immediate possession

187 NORTH FRONT STREET

962-9744 & 962-3853

REAL ESTATE WANTED

FARM — APPROXIMATELY 100 acres of clay loam, systematic stock, good buildings, modern throughout, new farrow and farrow to finish hog barn, new dairy barn. Reply Box A-33 The Intelligencer. NI0-29

JUST LISTED

$2,000.00 DOWN

WEST HILL — CLOSE TO DOWNTOWN. Older family home, 3 bedrooms, hardwood floors throughout, new forced air furnace, new roof and garage room. TAXES $125.00.

THE SETTING IS LOVELY

SO NICE FOR A FAMILY, 3 twin bedrooms, 4 piece bathroom on the 2nd floor and very spacious living room overlooking private, attractive shrub room, reception-hall, kitchen with eating area, 1½ storey and there is a breezeway and garage with paved drive. ONE BLOCK from Public and Separate schools and Y.M.C.A. Be sure you inspect this immediate home.

CONTACT: Mrs. Rose Campbell

962-2071

GERALD JOYCE

REALTY LIMITED

PHONE 962-3238

376 FRONT ST.

BIG BUILDING 4 APARTMENTS

5 Rooms Each

On Starling Street

Sell Good Price

For Information

968-5372 After 5

NI0-21

H. KEITH

LIMITED REALTOR

35 ACRES — 7 ROOMS

$8,500.7 room house on 35 acres mixed bush and cultivated gravel pit. Close to bush, furnace.

BUILDING LOT

$2,000 asking price, 3 acres. Lovely quiet spot, very scenic, large frontage on road storey.

Chilford Wm. and Mary Bell Marysville 396-3748

COTTAGE — $5,300.

A good buy this fall is a well planned 3 bedroom cottage, large screened in verandah, fireplace, insulated beach 300 yards of No. 2 Hwy. All furnished including TV.

PERMANENT HOME

In Consecon, 17 miles from Belleville, 10 miles Trenton, city water, good fishing and boating. Asking $13,500. $1,000 cash.

Contact Edward Barrick Carrying Place 395-7113

HUNTING ACREAGES

50 Acres good hunting property $1,000.

318 Acres hunting, fishing, 1200' frontage Urabek Lake $10,000.

320 acres, hunting, fishing, 1/4 mile frontage on Jackson's Lake, Skootamatta River, 3 room shack, $10,000.

Contact Fleming MacKinnon Ormsby 474-5725

59 ACRES FRAME HOME

Small acreage with stream running through same, close to Belleville. Full price $2,000.

200 ACRES BUILDINGS

$9,000. Full price, good farm land suitable for dairy or mixed farming North of Picton.

Contact Omar Chisholm Belleville 962-7686

HOUSE AND 3 ACRES

Good well, garden and spade trees, creek at back of lot. 2 bedroom house, bath, town water, barn. Full price $11,000.

Contact Gordon Atkins Stirling 395-5280

BIG FAMILY COMFORT

No crowding for the large family, in this two storey home. A kitchen that sounds to entertain in, separate dining and living room, 3 bedrooms and bathroom on the 2nd floor, 2 in large size and have hardwood and tile floors. Garage, fenced and only $16,900. Terms to price is low too. Terms may be arranged. Call today.

TOM DUTTON

Real Estate

962-9279

CROSBY

INSURANCE & REAL ESTATE LIMITED

43 BRIDGE STREET EAST

DIAL 968-6411

Belleville Ontario

CHARMING

is the only way to describe this 3 bedroom home on West Hill. Beautiful hardwood floors throughout, spacious formal dining room, a nice family kitchen, three bedrooms, tiny bathroom. A den which could be a fourth bedroom if you prefer. Full basement with rec room and storage. This home is tastefully decorated and we'd like to show you. Drive by. Call for an appointment.

Evenings Call —

THEDA MILLER 966-9670
TED SAUNDERS 962-1139
LYLE PROTT 962-3084
LES LENNOX 962-1840

BUSINESS DIRECTORY

AUCTIONEERS

PAUL EDWIN FLEMING
Auctioneer & Appraiser
By Appointment Only
24 BRIDGE ST E
Belleville, Ontario
962-6262 J11-tf

JOHN D LEWARS
Auctioneer & Appraiser
311 Pinnacle Street
Belleville, Ontario
962-2417 J23-tf

GEO A WELCH AND COMPANY
Chartered Accountants
Belleville Trenton
962-4591 392-6421
A. M. Lafferty, C.A.
Ottawa - Cornwall - Picton
613-745-7411

BARRISTERS

KENNETH J. SODEN
Public Accountant
Phone 962-6403
Belleville, Ontario

DEY WALL
CONVEYANCING
Ask For Estimates
Box 3
3 Hairborne Crescent
Belleville

O18-2m

VACUUM CLEANER REPAIRS
Reasonably
Genuine Electrolux Parts
Home To Fit Most Cleaners
Call Or Write
Scott Rollins 966-2783
Free Pick-up & Delivery
Phone 962-2483 B16-tf

ROOFING & EAVESTROUGHING
Roofing of all kinds
All Work Guaranteed
All Work Guaranteed
Phone 962-2765 M27-tf

MALCOLM BROS.
FLOOR AND WINDOW SERVICE
COMPLETE HOUSECLEANING
968-3328 or 962-6102
J423-12

FITZGIBBON
CONSTRUCTION LIMITED
Custom Driveways, Lots
Sand, Crushed Stone, Gravel
Bulldozing, Grading
FREE ESTIMATES
962-3900 M26-tf

SERVICE STATIONS

TEXACO SERVICE STATION
Bulk Fuel Oil Delivery
962-6145
Open Every Night & Every Sunday
Lubrication or Gas — Oil Change
Sales and Service
Mike Dunn
Personalized Service
Guaranteed Workmanship
J416-12

TV SERVICE

TELEVISION & RADIO
REPAIR SERVICE
ALL MAKES
BOB LOCKHART
962-6337
479 DUNDAS ST. WEST
2 Doors East of Wertgate Plaza

HOPKIN'S RADIO
TV & APPLIANCE SERVICE
24 Hour Service
TV Lowe Rates
Sales & Service
Aerial Sales & Service
Aerial & Used TVs
"REPAIRS ON ALL MAKES"
107 STATION 962-6633
S28-tf

STEAM CLEANING

ANTHONY'S SERVICE
Rug and Upholstery Cleaning
Towers and Rotors
Free Estimates
All Work Guaranteed
962-2431
A24-3m

YACHT BROKERS

SAILING CRAFT
CRUISERS and
Buying or Selling
Contact
QUINTE MARINE
Marina
Area Code 613-396-3130
O29-tf

SMALL APPLIANCE REPAIRS

RIVER SIDE
Sales & Service Centre
Small Appliance Repairs
Phone 962-2555
Fast Service for Home and Farm
PHONE RIVERSIDE
RIVER ROAD
CONSECON

M3-2m

UPHOLSTERING

MATTHEWS
UPHOLSTERING
SERVICE
Trenton 392-6034 N10-1m

NOTICE

TYENDINAGA
TOWNSHIP
NOMINATION MEETING

Notice is hereby given to the Municipal Electors of the Township of Tyendinaga that a Nomination Meeting will be held at the Township Hall, Melrose, at the hour of 7:30 o'clock p.m. on Monday, November 21st, 1966, for the purpose of nominating candidates for the following offices for the year 1967: Reeve, Deputy Reeve (three required) and Trustees for the Public School Section of the Township School Area of Tyendinaga (three required).

If a greater number of candidates than required are nominated for said offices, an election will be held on Monday, November 28th, 1966, if required, from ten o'clock a.m. to four o'clock p.m. in the following locations:

No. 1 — Orange Hall, Shannonville.

No. 2 — Township Hall, Melrose

No. 3 — Residence of Mrs. Joseph McGuinness, Lonsdale.

No. 4 — Residence of Mr. Harold Beatty, Moira.

No. 5 — Residence of Mr. Thomas J. Corrigan, Black.

No. 6 — Residence of Mr. Flesley Elmy, Marysville.

No. 7 — Residence of Mr. Don Carley, Roslin.

W. J. Walsh,
Returning Officer.

N. 21-28

BUSINESS OPPORTUNITIES

STOP WASTING TIME

Put your dollars to work. Service a citywide vending route in your spare time. Your small investment will pay off in big profits

No selling or canvassing. You client salesman earns money for you every day.

Complete investment $1,900. Financing available. Write Box A-32 The Intelligencer, Belleville, ont. address and telephone no. to

Write Box A-32

THE INTELLIGENCER

O26-tf

LOTS FOR SALE

BAKER'S VALLEY: LAKEFRONT lots on beautiful Kennebec Lake 10 miles local skiing, boating, fishing, greyhound bus service Toronto-Ottawa. Reasonable terms. Terms from Baker Acres, Ontario Follow signs on Highway 7, North of Belleville O11-1m

REAL ESTATE FOR SALE

11 EMILY STREET

3 bedroom modern kitchen and living room. Oil heat. Low taxes, new summer kitchen. Priced right, ready hereof. Terms $1000 or $600.00 down will do. Will carry for about $65.00 per month. Owner will accept second mortgage.

ASKING $5,700.

PHONE 962-8349

C30-tf

MONEY TO LOAN

LOWER MONTHLY PAYMENTS

With A Mortgage Loan For Any Property Near or Out In or Out of Town

EXAMPLE

Borrow	A	B
	Repay	Monthly
$1,750	$2,418	$33.56
2,000	2,762	38.31
2,500	3,453	47.91
3,000	4,144	57.50
3,500	4,835	66.79

Same amount unlimited
Plan A, 10 yr. repay plan
Plan B, 15 yr. repay plan
Interest rate at 7%
Other repay plans from 1 to 25 years

Call

HERBERT SIMROD

realtor mortgage broker

962-4349

232 Coleman Street

Belleville

N10-tf

CASH

Unlimited Funds
For 1st or 2nd Mortgages
Advisory Service
No Obligation
D. "Ty" Clark
MORTGAGE BROKER
30 WILKINS STREET
962-5746 Evgs.
S23-tf-tfn-tf

IMMEDIATE

1st and 2nd
MORTGAGE
LOANS

ARRANGING AVENUE
ON BRICK, SNGIL, BRICK
FRAME HOMES OR FARMS

Long Term Low Monthly Payments

IF YOU NEED MONEY

No embarrassment — Phone or Call for quick existing mortgages
Purchase agreements
Home improvements
Any worthy cause

CALL IN OR WRITE
PERSONAL
REPRESENTATIVE
MRS. MARION CAMPBELL
962-2591 Res. 962-6111

111 DUNDAS ST E.
TRENTON ONTARIO

MORTGAGE
FINANCING
SERVICES

OF PETERBOROUGH
419 - 421 GEORGE ST.
PETERBOROUGH
743-8281

Members Ontario Mortgage Brokers Association

B17-tf

MORTGAGES

IST
MORTGAGES

Call Mr. Wills or
Mr. Halsmuk

Guaranty Trust

190 Front St. — Belleville

O26-ev-tu-th-s-2w

NOTICE

TOWNSHIP OF SIDNEY
1965 VOTERS' LIST

Notice is hereby given that I have complied with Section 9 of The Voters' Lists Act, and that I have posted up at my office at R. R. 1, Corbyville, on the 15th day of November, 1966, the list of all persons entitled to vote at the said Municipal and Municipal Elections and that such list remains open for inspection and that I am prepared to correct to have any errors or omissions therein corrected. And the last day for appeal being the 28th day of December, 1966.

Dated this 11th day of November, 1966.

J. R. Hardier,
Clerk,
Township of Sidney.

N11-21

AUCTION SALE

SATURDAY, NOVEMBER 26th
At 1 O'Clock

Consisting of Thurlow 3 Miles East of Highway No. 37

Bedroom suite, chesterfield, Heatilator open door in opening, Heatilator fireplace, New Moffat Hayline No. 67 later (A-1 condition), Moffat electric stove, heavyduty electric Alli Chalmers side delivery rake; New John D power mower; Kelly Ryan tractor manure spreader; International 2 furrow plow; Massey 2 furrow walking plow; Massey bale elevator (new); 20' bale elevator; 3 horse milker units; 1956 Ford ½-ton truck; 2,000 lbs. capacity; 1956 Ford ½-ton truck; 1,000 lbs. capacity; Massey wood saws; Massey Harris 44 wood stove; Findlay oil stove (new); antique 2-piece bed suite.

Terms cash for sale, farm is sold

Owner — Bert Grills.

BOB SULLIVAN
Auctioneer
Plainfield — Thurlow 36-9-31
Enter Auction
N11-16-18

PETS FOR SALE

REGISTERED YOUNG SHETLAND PONY, chestnut mare, little silver teddy bears that have to be seen to be appreciated. Trenton 392-4861. N11-21

CHRISTMAS TREES

SCOTCH PINE CHRISTMAS trees, all sizes, 75c and up. Phone 478-4141. Don Rowsell, Wheed, Ont. N9-tf

Service Vote Could Reverse Results in Eleven Ridings

By THE CANADIAN PRESS

The armed services vote, to be announced Saturday in Ottawa could reverse the result of Monday's civilian vote in perhaps 11 ridings, but with much the same situation in 1963 only one seat changed to Liberals from Conservatives.

Closest contest is in Ontario's Norfolk riding where Liberal Jack Roxburgh edged Conservative G. Jones Crowley by 36 votes. The riding had 167 service votes cast in 1963.

There were 122,614 eligible voters in the service vote conducted Nov. 14 at defence bases and installations at home and abroad. The figure includes 10,852 servicemen, 8,726 servicewomen and wives living at bases abroad and 536 patients in veterans' hospitals.

In 1963 the service vote elected Liberal Robert Temple by 648 votes in Hastings South after Conservative Lee Grills had come out on top by 92 votes election night.

Two seats were won on service votes in 1962, one in 1958 and one in 1957—all ending up with the Liberals having benefitiously received the lion's share of armed forces support. In 1953 it was 70.5 per-cent Liberal.

RECOUNTS COUNT

In addition to the service vote Saturday, there could be result in extremely close races.

Here are the ridings where the winning margin Monday night was under 500 votes. In cases where the total service vote in 1963 was greater than the winning margin, the service vote is bracketed:

Algoma East, Ont. — Conservative David MacDonald 180 votes ahead of Mines Minister MacGregor (Lib).

Antigonish - Guysborough, N.S.—Conservative D. Hugh Gillis 213 votes ahead of Liberal John B. Stewart. (210)

Cape Breton South, N.S.—Conservative Donald MacInnis 322 votes over Liberal Joseph MacEachern. (1,373)

Carleton, Ont.—Liberal A. M. A. McLean 67 votes over Conservative H. D. Caldwell (recount, (206).

Bellechasse, Que. — Liberal Herman Lavardiere 376 votes over Creditiste Bernard Dumont.

Charlevoix, Que. — Conservative Martial Asselin 20 votes over Liberal Aime Racine.

Joliette - L'Assomption-Montcalm, Que.—Liberal J. Lucien Beaudry 397 votes over Conservative Rock Lavallee.

Pontiac - Temiscamingue, Que.—Liberal Lucien Lefebvre 313 votes over Conservative Paul Jarrieau.

Vaudreuil-Soulanges — Conservative Paul O. Trepanier 82 votes over Liberal Louis-P. Pigeon. (43)

Algoma West, Ont.—Liberal George Nixon 28 over Conservative Murray Ramsay. (258)

Leeds, Ont.—Liberal John R. Matheson 130 votes over Conservative John MacLean (256)

Middlesex West, Ont.—Conservative William H. G. Thomas 366 votes over Liberal Norman Hodgins.

Timiskaming, Ont. — Conservative George Hees 313 votes over Liberal Pauline Jewett. (72)

Peterborough, Ont. — Liberal Hugh Faulkner 481 votes over Conservative Fred Stenson.

Okanagan - Revelstoke, B.C. Social Credit Howard Johnston 268 over Liberal Frank Becker. (288)

Vancouver Quadra — Liberal Grant Deschman 285 over Conservative Howard Green. (549)

BEST KILL IN NORTH

The best moose hunting in Ontario is in the Moosonee district, which had a hunter success rate of 46.2 per cent in 1964.

PLEASE NOTE—
DUE TO THE FACT THAT OUR PAPER IS ON THE STREET AT NOON ON SATURDAYS
The Deadline For Classified Ads or Cancellation Of Classified Ads For Saturday's Paper Only IS 4.30 P.M. ON FRIDAYS
The Intelligencer

NO ANNOUNCEMENTS EXPECTED—Prime Minister Pearson told a press gathering in Ottawa that he doesn't expect to make any announcements about Wednesday's first post-election cabinet meeting. Mr. Pearson was questioned by reporters just before entering the cabinet meeting. (CP Wirephoto)

Public School To Get New Classrooms

MADOC — Madoc village Council granted tentative approval to the Madoc Public School Board for the construction of three additional classrooms at Madoc Public School. The decision was made at a special meeting of Council held recently with Reeve Thomas Burnside and Councillors Bruce White, Cecil Hagerman and Roswald Dafoe in attendance.

Members of Madoc Public Board who waited on council with the proposal were chairman George Deville, secretary-treasurer George Duffin and members, Durland Adams, Ed Armstrong and John Wagner. John Murphy, principal of the school also attended.

Mr. George Devolin outlined the requirements and needs of the school. Mr. John Murphy presented a survey of present and projected enrollment. He also gave a detailed explanation of opportunity classrooms and the great need for them in the school. Already grade 8 is using a classroom in the high school.

The insurance on the library is to be increased by $5,000, owing to the additional construction.

TWO THREE FEASTS

The Orient's three festivals are New Year's Day, the fifth day of the fifth lunar month and the eighth full moon of the year.

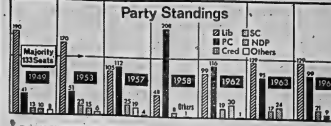

BACK WHERE IT STARTED—Graph shows similarity of 1963 and 1965 election results. Liberal strength remained unchanged at 129 pending the counting of the service vote and possible recounts, while Progressive Conservatives increased their strength by four to 99. The New Democratic party also added four to 16 from 24. (CP Newsmap)

Wooler

WOOLER — Mr. and Mrs. Garry Redcliffe of Montreal, spent the weekend with his parents, Mr. and Mrs. L. Redcliff.

Mr. and Mrs. Jim Putnam and daughters spent the weekend with Mr. and Mrs. Reg Brown at Newburg.

Mr. and Mrs. Lloyd Dorland and Mrs. S. L. Terrill spent Sunday with Mr. and Mrs. Charles Lawson at Whitby in honor of Elgie Coval who was celebrating his 91st birthday.

A number of women attended the hat making course held at Mrs. Robert Gainsforth's home, sponsored by the Women's Institute.

Miss Annie Richards spent the weekend with Mrs. Blake Richards and daughter in Deseronto.

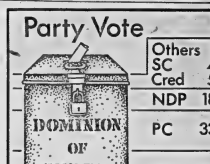

WHERE THE X'S WENT — Drawing shows percentage of the popular vote won by each of the parties in Monday's federal election. Figures are with 98 per cent of polls reported. (CP Newsmap)

Council Plans Municipal Elections

MADOC — The regular meeting of Madoc Village Council was held on Monday night. Members present were: Reeve Thomas Burnside, Councillors Bruce White, C. R. Hagerman, R. F. Dafoe and T. C. Barton.

Mr. Wade, P. Engineer for J. D. Lee and Company, presented a report to council on the various projects in the village.

November 27th will be set aside for the Madoc Fire Department annual tag day for muscular dystrophy.

Nomination will be held in Madoc Thursday, November 25 in the town hall, from 7.30 to 8.30 p.m.

It was moved by Mr. White and seconded by Mr. Dafoe that a by-law to designate polling places and appoint certain officers for the municipal election for 1965 be introduced and receive its first and second readings as follows:

Polling Division No. 1, town hall, comprising all places west of Durham St.

Polling Division No. 2 — Orange hall, comprising all places east of Durham St.

Poll No. 1, Deputy returning officer, Jim Burns; poll clerk, Mrs. Murray Smith.

Poll No. 2, Deputy returning officer, Harry Tufts; poll clerk, Enos Reid.

Polling, if any, will take place on Monday, December 6, 1965, from 9 a.m to 6 p.m.

A license was granted to operate a special care home in the village.

It was resolved that council petition the Department of Highways for interim payment of subsidy under the Highway Improvement Act on expenditures in the year 1965.

Council adjourned until Friday, November 19th, at 8.00 p.m.

Madoc

NEW STORE MANAGER

MADOC — The Madoc Canadian Tire Associate Store has changed hands. The new proprietor is Mr. Will Mconell, who has been with the Canadian Tire for the past 18 years. For 17 years he was in the head office, Toronto where he was assistant head buyer for sporting head buyer for the sporting goods. He spent the past year in Cobourg and Bowmanville, where he was manager. He is married and has two children, a 13-year-old daughter, Nancy, and a 6-year-old son, Bill. Mr. Boyd, the previous owner, has purchased the store in Gravenhurst.

SPECIAL SPEAKER AT CHURCH

Dr. Michalson, nationally known radio minister of the "Hebrew Christian Hour" was the special speaker at the Sunday service at the Free Methodist Church. A goodly number of persons were in attendance to hear this converted Jew speak.

PLAN NOVEL MUSEUM

REGINA (CP) — The new Saskatchewan government building will contain a communications museum, tracing all forms of communication from the dawn of history to the days of the artificial satellite. Only one other such museum in North America is known.

Canadians Uncertain in Most Elections in Last 45 Years

By FRASER MacDOUGALL

OTTAWA (CP) — More often than not, Canadians have spoken with an uncertain voice in federal elections over the last 45 years.

The uncertainty began in 1921, the year the so-called agrarian revolt in Ontario and the Prairies found expression in federal political action.

There may be no connection with the country's seeming inability to make up its mind, but that was also the year women got the vote. The 1921 election was the first with universal suffrage for all Canadians at 21.

The indecisiveness reached its climax Monday, when Canada elected a minority government for the third consecutive time. It was the fourth minority government from five elections in 8½ years.

In 13 elections before 1921, the two-party system had a firm hold and Canadians returned a majority of Conservatives or Liberals. Each time, the winners captured more than half the party vote.

MAJORITY 6 TIMES

But in 14 elections starting in 1921, the winning party has taken a majority of House seats only six times. Only twice has the winner attracted more than half the vote—the Liberals did it with 50.9 per cent in 1940 and the Conservatives with 53.6 per cent in 1958.

After the First World War, farm organizations that grew out of the grange movement of the late 1800s burst into full political flower.

Farm governments won office in Ontario in 1919 and in Alberta in 1921—the latter in a July 11 election. In 1920 they won 12 of 55 legislature seats in Manitoba, to become the second largest group.

Heartened by provincial success, farm candidates swung into the 1921 federal election on Dec. 6 with eagerness.

Running under the Progressive banner, they captured 65 of 235 Commons—24 of 82 in Ontario, 12 of 15 in Manitoba, 15 of 16 in Saskatchewan and 10 of 12 in Alberta. They also picked up one of New Brunswick's 11 seats and three of B.C.'s 13.

LABOR WON SEATS

Labor, ranked by some students as the urban counterpart of the agrarian revolt, won another three seats. One of its successful candidates was J. S. Woodsworth, founder of the CCF. Its descendant, the NDP, was the strongest third force on last Monday's vote.

Between them, Progressive and labor MPs held all but three of the 43 Prairie seats in the 1921-1925 Parliament. Liberals salvaged the other three for the old-line parties.

The Liberals had the largest group in 1921 and formed a government with 117 seats, they polled only 42.7 per cent of the party vote. The Conservatives, who won 50 seats, polled 32 per cent. Progressives, labor and others received 25.3 per cent.

Indecision reigned again in 1925. The Conservatives got the biggest share of the party vote, 46.4 per cent, and elected most members, 116 for a 245 - seat House. But the Liberals, with 101 members and 40.2 per cent of the vote, stayed in office for eight months with the help of 24 Progressives and four others elected on 13.4 per cent of the vote.

In 1926, straight Liberal candidates took 42.8 per cent of the vote and 118 were elected. They governed four years in the 245-seat House with the 20 Liberal-Progressives, who basically were Liberals. The Conservatives got the biggest share of the vote, 47.5 per cent, but elected only 91 members. Liberal-Progressives, Progressives, United Farmers of Alberta and others had 36 members elected on 10.9 per cent of the vote.

The 1945 election returned only 118 Liberals in a 245-seat House, but enough MPs elected as Independent - Liberal joined the party caucus to provide a Commons majority.

In 1957 the Conservatives formed a government with 112 seats and in 1962 with 116, each time in a 265-seat House. The Liberals won in 1963 and again Monday with 129 members in the 265-seat House.

In addition to capturing more than half the party vote in 1940 and 1958, the winning party just missed out twice. In 1930 the Conservatives won on 49 per cent of the vote, in 1949 the Liberals swept in on 49.5 per cent. Three times in the 14 elections, the winning party has received less than two-fifths of the vote. The Liberals got 39 per cent in 1945, the Conservatives 208 per cent in 1957 and 37.2 in 1962.

DOMINION TIRE STORES

WHERE QUALITY AND VALUE ARE GUARANTEED. BY DOMINION RUBBER COMPANY LIMITED

DOMINION ROYAL Snow Tires AND WHEELS

WE'RE WHEELING on PACKAGE DEALS

PACKAGE CONSISTS OF TWO NEW SNOW TIRES — TWO NEW WHEELS — TWO NEW VALVE STEMS — MOUNTING ON WHEELS AND INSTALLATION ON CAR FOR THE FOLLOWING CARS: Chev - 1957 to 1966 — Pontiac - 1957 to 1966 — Dodge - 1957 to 1966 — Plymouth - 1957 to 1966 — Ford - 1957 to 1964.

DOMINION ROYAL Super WINTERIDE

IT'S A GREAT SNOW TIRE! IT'S A GREAT SNOWLESS TIRE!

NYLON, BLACK-WALL, TUBELESS SIZE 775/14 (750/14) PACKAGE

$61.95

WHITEWALLS — $3.00 EXTRA PER PACKAGE

DOMINION ROYAL TRACTION GRIP

It Carves Out Its Own Traction!

NYLON, TUBELESS BLACKWALL SIZE 775/14 (750/14) PACKAGE

$54.95

ADD $1.00 FOR WHITEWALLS

COLLECTION DAY, TODAY

LIFETIME GUARANTEE. YOU SAVE NOW AND LATER. YOU PROTECT YOUR TUBELESS TIRES FROM REPEATED MOUNTING DAMAGE TO THE BEAD. AND IT'S MORE CONVENIENT TOO.

CAR WARMER — Enjoys instant warmth of a warm car interior, even on the coldest mornings. Has two-part thermostat. SPECIAL PRESEASON PRICE, EA. 11.45

BLOCK HEATERS — Keeps engine warm for fast starts on cold mornings. 400 watts, 115 volts. Types to fit most cars. PRICED FROM 5.59

DOMINION TIRE STORES (DOMINION ROYAL TIRES)

14 Bridge St. W. 968-5575

STORE HOURS: 8.30 a.m. to 5.45 p.m. Friday 8.30 a.m. to 9 p.m. Sat. 8.30 a.m. to 12.30

FAST ACTION! LIST M L S MULTIPLE LISTING SERVICE

CONSULT A MEMBER OF THE BELLEVILLE REAL ESTATE BOARD

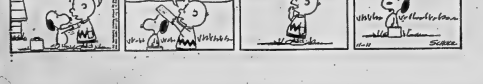

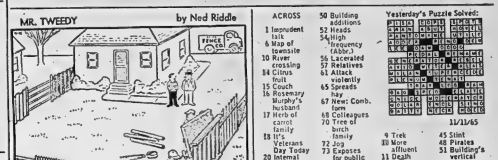

"When you said I'd save money by buying odds and ends, I thought you meant odds and ends of the same style fence."

Astrological Forecasts

By SYDNEY OMARR

For November 12

By SYDNEY OMARR

ARIES (Mar. 21 — Apr. 19): Emphasize practical approach. Concentrate efforts on harmonious home and work. Leave little to chance. Be there in person. Applies especially where contracts, agreements enter picture.

TAURUS (Apr. 20 — May 20): Those close to you tend to be ultra-sensitive. Best to take them into confidence. Break new ground through original, creative approach. Avoid "I told-you-so" attitude.

GEMINI (May 21 — June 20): Income spotlighted. Stick to tried, proven methods. Find ways to speed or streamline procedures. Your restlessness will find constructive outlet. Be aware, alert — on your toes.

CANCER (June 21—July 22): Remember resolutions, pass promises. You may be tempted by clandestine activity. Maintain sense of balance. Avoid excesses at social affair in evening.

LEO (July 23 — Aug. 22): Important to be clear in views, motives and goals. Some around you attempt to sow seeds of confusion. You gain through display of frankness, sincerity. Know this!

VIRGO (Aug. 23—Sept. 22): Fine for exchanging news, gaining information. Persons who were allies in past could make reappearance. Accent change, creative activity. Romantic interests favored later.

LIBRA (Sept. 23 — Oct. 22): Budget considerations important. Purchase of gift, luxury item favored . . . but be sure you obtain true value. Coordinate efforts. Get cooperation of family members.

SCORPIO (Oct. 23—Nov. 21): Be sure of personal goals. If necessary, be a little selfish. No time for doubt, rationalizing. Key is being true to your own results.

SAGITTARIUS (Nov. 22 — Dec. 21): Many remind you of past promises, assertions. No time to beat around the bush. Decisions, both short and long-range, called for. Accept challenge of responsibility.

CAPRICORN (Dec. 22 — Jan. 19): You tend to attract others with their problems. Be mature, considerate. You will have to be self-reliant. Friends may be well meaning . . . but they do not appear to have the facts.

AQUARIUS (Jan. 20 — Feb. 18): Important to outline desires. If you procrastinate . . . you harm your own cause. Many who wish to aid are confused. Clarify desires. Be true to yourself. Analyze!

PISCES (Feb. 19 — Mar. 20): What you feel should be articulated. No time to hold back or bury emotions. Stress maturity, communication. Many who admire you wait for your reaction. Be courageous!

* * *

IF TODAY IS YOUR BIRTHDAY . . . you meet challenges and act on beliefs. Would make good executive, top supervisor.

* * *

GENERAL TENDENCIES: Cycle high for Cancer, Leo. Special word to Aquarius: Work closely with associates. Break down barriers. Be "human" in best sense.

ACROSS

1 Inconsolent talk
6 Map of townsite
10 River crossing
14 Citrus fruit
15 Couch
16 Rosemary Murphy's husband
17 Herb of carrot family
18 It's Veterans Day Today
20 Internal
21 Airplane part
23 Touched
24 Church service
26 Brawn
28 You and I
29 Forced
32 Underdone
36 More comfortable
39 Sailors
41 Russian fighter plane
42 Outdoor
43 Piece of rough water
46 Close friend
47 Letters
48 Head man
50 Building additions
52 Heads
54 High frequency (Abbr.)
56 Lacerated
57 Relatives
61 Attack violently
65 Spreads hay
67 New: Comb. form
68 Colleagues
70 Tree of birch family
72 Jog
73 Exposes for public notice
74 Profits
75 Fastens with thread
76 Blushing
77 Bring down

DOWN

1 Prospector's area
2 Reddish orange dye
3 Prints and circulates
4 Aurora
5 Became cognizant
6 Level surfaces
7 Most magnanimous
8 Gold

9 Trek
10 More affluent
11 Depth relief
12 Kind of paper
13 Illustrious act
19 Cutting tool
22 Pert. to Spain's peninsula
25 Relate
27 Awe
30 Quantity of paper
31 Disciplined
33 Among
34 Float
35 River to the Elbe
36 Struggle
37 A gem
38 Vend
40 Gral -----
43 Read the ---- Act

Yesterday's Puzzle Solved:

11/11/65

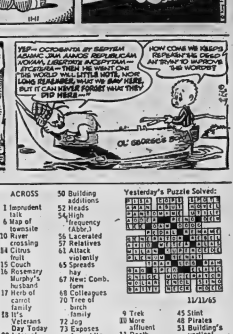

FOUNTAIN PARK DRIVE-IN
181 N. Front St. Dial 968-5276
"Where Good Friends Meet to Eat"
WEEKEND SPECIAL
Hot Dog, French Fries and Beverage of your choice ..... 49¢
● TO TAKE OUT ●
6 Hamburgs — Charcoal Broiled or Grilled — Bucket of Chips
$1.49 — 99c
FRIDAY ONLY!
FISH 'N' CHIPS ..... 39¢

HEY KIDS! **THEY'RE HERE!**
THE FAMOUS
BOBBY HULL
SKATES
TRADE IN YOUR OLD SKATES
NO MONEY DOWN
As low as 50c A WEEK
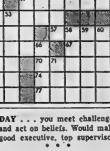
BOOTH Radio and Television Ltd.
170 Front St. (Opp. City Hall) Dial 968-5785

Rite-Way

SANTA'S DISCOUNT STORE

OPEN NIGHTLY TILL 10

FREE LIGHTED PARKING AREA

Girls' Washable Nylon

QUILT SKI JACKETS

Sizes 3 - 6X

3.66 Sizes 3 - 6X

4.44 Sizes 7-14

Comp. at 4.73 & 5.66

What could be more practical than washable ski-jackets? Styled with jumbo zipper front, twin zipper pockets, rollaway button drawstring hood. Red, Blue, Royal, Copen blue.

THERMAL LINED ASPEN SLACKS

Sizes 3 - 6X

4.99

Sizes 7-14 .... 5.99

New Fabric! Fabulous ASPEN! Nylon and Viscose, will not lose their shape. Detachable boot straps. Black, Royal, Brown.

Enjoy it NOW! JUST SAY Charge it!

Ladies' Nylon

PILE LINED JACKETS

8.99 EA

Orlon pile lined for ultimate comfort, beauty and warmth. Hooded, with two zip pockets. The perfect casual wear for winter! Blue, Royal, Black, Red. Sizes S.M.L.

Ladies' "ASPEN"

STRETCH SLACKS

4.99 PR

Choose from "Aspen Stretch Fabric" of Viscose and Nylon. Matches perfectly to the Ski Jacket. Black, Royal, Navy, Green and Red. Sizes 10 - 20.

You'll feel so English!

Ladies' charmingly tailored

DUFFLE COATS

14.97 Reg. 16.13 EA

Long wearing, ruggedly designed Wool Duffle Coats. Warm quilt lining with quilted lined detachable hood. Peg buttons. Mostly camel, some in Loden & Navy. Sizes 8 - 16.

Girls' 1 & 2 pce.

SNOW SUITS

8.88 EA

One piece Neophrene waterproof snowsuits. Also 2 piece in Orion pile, Nylon, and Cotton, all are hooded and quilt lined. Embroidered trims. Red, Navy, Brown, Loden. Sizes 2 - 6X.

Girls' Wool Melton

DUFFLE COATS

Size 4-6X

7.99 Reg. 10.44

Sizes 7 - 14 at 9.99 Reg. 12.33

¾ length duffle coats that are practical and give maximum protection against cold. Sporty toggle zipper front closing, pile-lined drawstring hood, raised seams and pockets. Camel, navy, loden and red.

10" Camel Grain

Leather Creation

8.99 PR.

Styled in black camel grain with matching glove leather collar. Thick fleece lining. Smart stacked heel. Ladies, sizes 5 - 10.

Ladies' Waterproof

SLUSH BOOT

6.49 PR.

Guaranteed vinyl uppers, warm pile lining. Non-skid molded heel and sole. Black or Brown. Sizes 5 - 10.

Boys' Imported Italian

AFTER SKI BOOT

6.99 PR.

Leather uppers, molded non-skid heel and sole. Fleece lining. Brown, sizes 10 - 2.

Children's Lined

WINTER BOOT

3.99 PR.

Durable vinyl uppers, clean in a jiffy! Waterproof heel and sole. Red, Black, sizes 5-9 and 9-12.

Ladies' & Girls' Leather

AFTER SKI BOOT

Girls' 12½-3 ..... 4.88

Ladies' 5-10 ..... 5.49

Crushed leather uppers, pile-lining. Cushion crepe sole. Front zipper. Black only.

Men's Toe

RUBBER

1.89 PR.

Special saving on this stormy weather half-rubber. Convenient lightweight protection. Black, Sizes 7-12.

Imported Italian

AFTER SKI BOOT

MEN'S SIZES 7 - 12 ..... 4.22

BOYS' SIZES 3 - 6 ..... 3.88

Front zipper, chukka style hand crafted in Italy of smooth suede. Thick pile lining, non-skid sole. Black.

DUNDAS ST. W. (HWY No. 2) Formerly known as the **TRENT ROAD** **BELLEVILLE** ACRES OF FREE LIGHTED PARKING

Rite-Way

SANTA'S DISCOUNT STORE

OPEN NIGHTLY TILL 10

FREE LIGHTED PARKING AREA

Men's Warm Winter
OUTERWEAR
11.97 EA

Values to 19.95

Choose from: Wool Melton, Laminated Wool or Nylon, Quilted Nylon, German Sueline, Corduroy 46c. Sizes 36 - 46.

GIGANTIC SELECTION
- Stroller Coats
- Windbreakers
- Ski Jackets

ALL ONE PRICE
11.97

Men's Casual & Warm
OUTERWEAR
11.97 EA

Values to 19.95

Great selection of BOMBER JACKETS, CLUB JACKETS, HYDRO PARKAS. Assorted colors. Sizes 36 - 46.

Men's BOTANY WOOL
PULLOVERS
6.99 EA

Comp. at 9.95
- CREW NECK
- V NECK
- TURTLENECKS

● 100% BOTANY WOOL, Classic V-neck ribbed neck, Cable knit front in Blue, Black and Beige. Sizes S,M,L and XL.

● LAMBSWOOL AND ORLON Blend. Crew V and Turtlenecks. Raglan shoulders, ribbed cuffs and waist. Asst. colors. Sizes S,M,L.

Men's Canadian Knit
CARDIGANS
8.99 EA

Comp. at 11.95

ZIP FRONT heavy basketweave knit with knitted plaquet. Zipper to neck. Cadet collar. Sizes S,M,L.

BUTTON FRONT V-neck, 2 handsome styles. "ROUCLE KNIT" and Tudor CABLE front and plain, knit back and sleeves. Sizes S,M,L. & X,L.

Men's "Canadian Mist"
ALL WEATHERS
$17 Comp. at 29.95

ZIP-IN PILE LINER

"Duplan's" "Canadian Mist" in 65% Cotton and 35% Nylon. Also Laminated Wool. Styled with ½ Raglan shoulders, satin lining and zip in ½ Orlon pile and ½ Quilt (Can. Mist) ½ Orlon and ½ Blanket in the Wool coats. Asst. colors. Sizes 34 - 46.

Jr. Boys' 2 Pc. Nylon
SNOW SUITS
9.99 Comp. at 12.95

Waterproof of strong "WEATHER-BAR" Nylon. Washable or dry cleanable. Quilt lined throughout. Jacket has attached split hood "Caption" pile lining, drawcord and throat tab. Matching quilt lined pants. Navy, Charcoal and Brown. Sizes 4-6X.

Boys' Lined Hipster
JACKETS
3.99 Comp. at 5.95

EA

Hipster length with heavy duty zipper front. Sizes 8 - 16.

LAMINATED NYLON - Warm quilt lining, self fabric collar. Black, Teal Blue. Wool knit sleeve cuffs.

ALPINE RIB CORDUROY. Kasha lined. Suedine insert. Button sleeve.

4.29

4.69

TOP LACED PAC BOOT

YOUTH'S 11 - 13	4.29
BOYS' 1 - 5	4.59
MEN'S 6 - 12	5.59

With steel shank, cushion insole, reinforced toe, elasted arch. In store.

Men's 4 BUCKLE
DRESS OVERSHOE
4.69 PR.

Durable rubber uppers warmly lined, reinforced buckles. Thick grip sole. Black, Sizes 7-12.

Boys' Pre-shrunk and Turtleneck
FLANNEL & KNIT SHIRTS
Comp. at 1.19
97¢ ea

Pre-shrunk cotton flannel with reg. collar, sizes 6X-8. Red, Green and Brown. Sizes 8 - 18. Layered look knit shirts, 3 tone V-trim at neck, 100% Cotton interlock. Turtleneck. Sizes Red, Blue, Black, Sizes 8 - 16.

Boys' "6-Gun"
DRILL JEANS
3.99 EA. Comp. at 4.95

● RELF BOXER with double seams, for extra wear, 2 reg. pockets and 1 zippered coin pocket. Black, Olive. Sizes 7-12

● WESTERN STYLE Slim tapered pant, set loop waist, 5 pockets. Black, Powder and Black Olive. Sizes 8 - 16.

Boys' Flannel
DRESS PANTS
4.77 PR. Comp. at 5.95

Canadian made "CONQUEST" of Viscose-20 Nylon. Continental, Traditional Ivy and New Ivy styles. Black, Loden, Charcoal and Med. Grey. Sizes 8 - 18.

Men's DRESS GLOVES
3.99 PR.
Comp. at 5.98

Canadian Made Capeskin. Tan, Black, Charcoal and Cloth. Sizes 8 - 11.

Boys' LEATHER MITTS
84c PR.
Comp. at 1.39

Grained Canadian Leather. Black and Brown. Sizes 6, 7, 8 and 9.

DUNDAS ST. W. (HWY No. 2) Formerly known as the **TRENT ROAD** **BELLEVILLE** ACRES OF FREE LIGHTED PARKING

Charges and Counter Charges Over Explosives Issues Heard

WINDSOR, Ont. (CP)—Communists, union rivalling, Canadian involvement in Viet Nam and human rights were all a part of Wednesday's discussions at the ninth convention of the Ontario Federation of Labor. Almost 1,000 delegates attending the three-day convention which ends today let fly with charge and counter-charge over the explosive issues, but remained for a consistently mild downtown, at the height of the evening rush hour.

Some of the bitterest exchanges concerned charges of union raiding in Sudbury and, on the international scene, disagreement on who to blame for escalating the Viet Nam conflict.

A resolution called for support of Sudbury nickel workers, members of the federation-affiliated steelworkers union, and condemned the International Union of Mine, Mill and Smelter Workers (Ind.) for "continued efforts to split the nickel workers."

It was passed after heated debate. One delegate called the resolution "the dirtiest ever to come before the federation." Another objected to giving the steelworkers support for a "no raiding" policy and the union had raided mine-mill in winning the huge international Nickel Co. local to its fold.

Then a delegate jumped up and shouted he hoped American would come back from Viet Nam "to clean the commies out of Sudbury." The inference was that mine-mill was kept out of the Canadian Labor Congress because of so-called Communists in its leadership.

Delegates chose their sides on the war in Viet Nam and waged their own verbal battle.

However, they approved a proposal urging Britain and Russia to reconvene the Geneva disarmament conference to work out a political solution to the war. It also insisted Canadian troops not be involved in the conflict.

The rush-hour march followed debate during the afternoon when a resolution called for a federation petition to the provincial government asking changes in legislation affecting court injunction.

The resolution sought to have injunctions issued only after the labor relations board had processed the case and after a "trial" of the case had been held.

Carrying placards, some 300 of the delegates marched from the convention hall to the downtown business offices of Union Gas Companies Ltd., striking for one week by some 300 employees here and in Sarnia over a contract dispute.

Last Monday a court injunction against picketing in larger numbers than two men at a site was obtained by the gas company.

EMPIRE SPREADS FAR

Portugal's overseas territories around the world amount to 23 times as much area as the homeland.

Rite-Way

DISCOUNT DEPARTMENT STORE

OPEN DAILY FROM 10 A.M. — 10 P.M.

81¢ HOUSEWARES Sale

WINDOW SQUEEGY
It's a cinch to clean your windows now. Rubber scraper and sponge combined. Hardwood handle, ... .81

PLASTIC GARBAGE BAGS
Cheapest neatest way for garbage disposal. Ideal for the home, grass, laundry, etc.
Pkg. of 12 .81

SIMONIZ TONE SPRAY WAX
Instant beauty for all furniture. Wax while you dust. Just spray on. .81

ROTARY "MOULD" GRATER
Saves time, effort for cheese, nuts, bread crumbs. Safe and economical. .81

18-LBS. WILD BIRD FOOD
Bag of food attracts wild birds. Contains clean sunflower seed, millet, hitch, cracked wheat, etc. .81

Not as illustrated FRENCH'S CUTTER
Indispensable around the kitchen. Ever so fine, easy to clean .81

STURDY CUTTING BOARD
Decorative as well as useful. Can be hung on wall. Attractive motifs .81

KITCHEN KING POULTRY SHEARS
For easy cutting of chicken, etc. Also ideal for frozen foods. Stainless steel, sturdy construction, rustproof .81

2 BOTTLES KETTLE DESCALER
Keep kettles from becoming clogged, stained. Stock up at this low price
2/.81

RUBBER GLOVES
Protect your hands while doing indoor or outdoor chores. Smooth surface, lined grip for light gloves. .81

INDEXED RECIPE BOX
Keeps recipes in neat order. Plastic box in assorted kitchen colors. .81

ALUMINUM SAUCEPAN
Heavy gauge aluminum 1 pint size. Ideal for heating milk, melting butter, boiling peas, etc. .81

PAPER BAG STORAGE RACK
Chrome finish. Screws on flat surface. Four plastic tipped hooks, 12", Holds 6 bags .81

12 INCH BALLERINA SHADE
Pretty and popular. For the bedroom, tea & girl's room or an occasional lamp. White, pink, blue .81

6 FEET EXTENSION CORDS
Keep around house, garage, workshop. Two 6 foot cords for lamps, radios, etc. Two for .81

TOILET ROLL BRUSH & HOLDER
Durable plastic. Overall height 15". Nylon bristle brush .81

CHROME PLATED BUTTER DISH
Highly polished aluminum butter dish with glass insert. Dome shaped cover has plastic knob .81

ALUMINUM FRENCH FRYER
Rust-resistant wire basket, 3 pint capacity. Aluminum pan about 6¼"x 3½" deep. .81

ALUMINUM UTILITY SCOOP
Sturdy rust + proof aluminum with sprinkle + action trigger. Handy for low cream etc. .81

USEFUL MAGAZINE RACK
Brass finished rack with no-mar feet. Holds magazines, papers etc. 13"x16"x 10" .81

3 STRING CORN BROOM
For all sweeping jobs. Get an extra one for the basement, too .81

Not as illustrated IRONING BOARD PAD & COVER SET
Silicone resin treated. Heats twice as much as standard boards .81

SPONGE MOP REFILL
Fits any make of sponge mop which attaches with wing nuts. Thick cellulose sponge .81

COTTON DUST MOP
Easy to wash, quick to dry. Matching handle screws on plastic swivel .81

HANDY SHOE RACK
Holds six pairs of shoes. Indoor or outdoor use. Fits neatly in any cupboard .81

VACUUM CLEANER BAGS
Strive to fill most vacuum cleaners or tank models. Varying number of bags per package .81

GENERAL ELECTRIC Shadow Ban Bulbs
Package of 4 G.E. bulbs. Choice of 40, 60, 100 watt size .81

DIAPER PAIL AND COVER
Durable plastic, with a cover and wire handle. Approx. 8-quart size .81

PLASTIC UTILITY BASKET
Complete with lid. Attractive for bedroom or bathroom. Easy to clean .81

STEAM IRON CLEANER
2 + 4 oz. bottles. Steam iron last longer, works better. Removes harmful, clogging scales.
2/.81

CAST IRON FRYPAN
Favorite for quick and even cooking. Preseasoned for immediate use. Diameter 6¼" .81

Not as illustrated RICKER WASTE BASKET
Natural wicker basket with leather trim. Ideal for study, bedroom .81

MIXING BOWL SET
Not as illustrated
Indispensable in the kitchen. Three light, unbreakable poly bowls in bold proof plastic .81

10-LB. ROLL KITTI TISSUE
Absorbent tissues keeps pet's box clean, odor-free and fresh. Large 10-lb. bag .81

METAL VACUUM BOTTLE
Metal bottle with screw + on plastic cup. 1 pint capacity .81

ELECTRIC FRYPAN CLEANER
Removes carbon, grease, encrusted build-up on pan, fats for porcelain, steel, Nonstick. E. G. on tub with brush. .81

"MELMAC" MEAT PLATTER
Durable, unbreakable "Melmac" Decorative, proof, scratch + resistant. Smooth hard surface .81

2 PACKS CLOTHES PINS
Two plastic bags each with 12 spring-type clothes pins. A must for value. Two for .81

MOUSE AND GARDEN CADDY
Sturdy plastic about 16½" x 9½" x 4" deep. With handle. Overall height 3½" .81

MEASURING SPOON SET
Square, long-handled measuring spoons, 3 copper anodized finish in black, pink and yellow .81

2 PC. STAINLESS STEEL KITCHEN WARE
Stainless steel with black handles. Turner and ladle. Complete with holes for hanging. Each .81

PLASTIC DIVIDED DISHPAN
Unbreakable polyethylene won't mar or scratch dishes. One side for washing, other for rinsing. .81

SET OF 4
Not as illustrated MELMAC SNACK GLASS MUGS
By Federal Glass. Brilliant, durable, unbreakable, fade resistant. Melmac finish.
4/.81

DECORATIVE WASTE BASKET
Sturdy plastic basket ideal for bathroom or bedroom. Insert colors with puncture effect. .81

PINEAPPLE AND RING COPPER MOLDS
Decorative for jellies, molasses, mousse, etc. A must to keep at hand for party season.
2/.81

FISH AND PUDDING COPPER MOLDS
Another set of distinctive, decorative molds for party and hors d'oeuvres. A must for every kitchen.
2/.81

ALL PURPOSE MIRACLE KNIFE
For frozen food vegetables, chicken bones, roasts. Micro ow polished super sharp edge .81

MEAT THERMOMETER
No more guesswork in cooking a roast. Thermometer with gauge gives you exact temperature .81

ROAST RACK
Get set for Christmas. Sturdily made steel rack ensures even cooking, perfect results .81

PLASTIC FOLDING DRYERS
Ideal for small items — gloves, socks, etc. Folds up for easy storage. Easily cleaned plastic
2/.81

PRACTICAL BANISTER BRUSH
Sturdy hardwood handle. Soft bristles. Ideal for use around the house.
.81

ENJOY IT NOW JUST SAY CHARGE-IT!

DUNDAS ST. W. (HWY No. 2) Formerly known as the TRENT ROAD BELLEVILLE

ACRES OF FREE LIGHTED PARKING

THE INTELLIGENCER
Founded 1834
Merged in 1930 with
The Ontario, founded 1870

The Intelligencer

THE WEATHER
Saturday — Cloudy, Windy and Colder. Low 45. High 50.

Authorized as Second Class Mail Post Office Department, Ottawa

BELLEVILLE, ONTARIO, FRIDAY, NOVEMBER 12, 1965

7c Per Copy

'Now We Are Launched' - - Smith

Finance Minister Gordon Quits

Takes Full Responsibility For Defeat

WALTER GORDON

By STEWART MacLEOD

OTTAWA (CP) — Finance Minister Gordon left the cabinet Thursday night after accepting full responsibility for Monday's general election.

The prime minister accepted it "regretfully."

Mr. Gordon, 59, had been finance minister since Mr. Pearson formed his first minority government in 1963, and he submitted his resignation Tuesday, a day after the general election resulted in another minority situation. The finance minister, also Liberal campaign chairman, had urged Mr. Pearson to call the vote in search of a majority.

"The conclusion is quite clear," he wrote to the prime minister. "I gave you bad advice, both as a minister and as campaign chairman. I accept full responsibility for this and therefore submit my resignation from the cabinet."

Two days after receiving the letter, and following a two-hour talk with Mr. Gordon, the prime minister accepted the resignation. But he refused to hold his finance minister responsible for the election.

"I cannot accept your assumption of responsibility for the decision to hold the recent election which, while it confirmed our position as a government with considerably the largest support in the House of Commons, did not give us the majority of members we sought. You and others advised me to hold the election at this time, for reasons which seemed perfectly valid, but the decision was mine and the sole responsibility for the decision remains mine."

Mr. Gordon will remain in the Commons as a private member.

The announcement from the prime minister's office Thursday night came as a surprise. Two years earlier, Mr. Gordon had survived a harrowing five-month ordeal in the Commons when he introduced his controversial first budget. At that time he was severely criticized for bringing in three outside consultants—still being paid by their non-government employers—to help prepare the budget.

Gordon meets press Page 2
Bay Street reaction Page 2

It was freely predicted at that time that Mr. Gordon would be forced to resign because of his alleged lack of judgment involving budget secrecy. But he bounced back to remain as one of Mr. Pearson's closest friends and advisers.

The immediate speculation in

(Continued on Page 3)

* * *

Is Likely Successor

By FRASER MacDOUGALL

OTTAWA (CP) — Mitchell Sharp ranks as the odds-on favorite to succeed to the finance portfolio vacated Thursday night by the resignation of Walter Gordon.

The 54-year-old trade minister stands high with close political colleagues to take on the most sensitive post in the cabinet.

Moreover, associates feel he has the confidence of the Canadian business community, an asset they look on as vital for the man who guides the country's fiscal and monetary policies.

Initial speculation as to the man Prime Minister Pearson might call on to fill the vacancy naturally ranged far beyond one man.

One suggestion was that the resignation might provide the opening needed for Robert Winters, the engineer who came back to political life Monday with a victory in York West.

Since his defeat in 1957 when he was minister of public works, the 55-year-old Nova Scotian has carved out a successful career in business at Toronto.

LEAN TO SHARP

However, well - informed sources were inclined to put their money on Mr. Sharp, contending that his long career as high-ranking civil servant and businessman, followed by 2½

(Continued on Page 3)

Today's Chuckle

Marriage is an institution held together by two books – cook and check.

***FIRST CALL* with Bomfks**

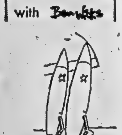

"With this rocket, we can hit their rocket, that could hit our rocket, which in turn could hit . . ."

SIGNS PROCLAMATION DEFYING BRITAIN—Prime Minister Ian Smith signs proclamation of independence for Rhodesia in Salisbury Thursday. The action defies threat of political and economic sanctions by British officials who had sought to prevent rule by the white minority in Rhodesia. Looking on at today's signing are unidentified Rhodesian government officials.

Federation Supports Britain

WINDSOR, Ont. (CP)—Canada's most powerful provincial labor body took note of international politics Thursday with a declaration of support for Britain in her dispute with Rhodesia.

Before closing up shop on a lively three-day convention, the Ontario Federation of Labor unanimously resolved to ask the Canadian government to offer full support to British Prime Minister Wilson "to bring democracy to the people of Southern Rhodesia."

The resolution chided "reactionary white leaders" for the unilateral declaration of independence that has separated the British colony from its mother country "with no provision for adequate representation in government for the vast majority of the non-white population."

Delegates agreed Wednesday to ask Canada to seek the aid of Britain and Russia in recalling the Geneva disarmament conference as a basis for negotiation to end the Viet Nam conflict.

Heavy Fighting Again Raging North of Saigon

SAIGON (AP)—Heavy fighting raged north of Saigon today as about 500 Viet Cong guerrillas attacked about 700 troops of the U.S. 1st Infantry Division.

An American spokesman said 100 guerrillas had been killed. He reported that U.S. casualties were light.

A Viet Cong battalion attacked just after dawn on Highway 13 on a western fringe of the Communist - controlled D Zone.

Heavy fighting was still going on 10 hours later, the spokesman said.

The 1st Division force, described as a reinforced battalion with armored support, had set out to secure the highway, which had been the scene of many bloody ambushes.

The Americans had deployed along the highway when the Viet Cong attacked.

Meanwhile, a combined force of U.S. marines and South Vietnamese troops continued their sweep 350 miles north of Saigon near the Chu Lai beachhead but still no significant contact was reported.

A delayed report said the Viet Cong ambushed 150 government troops Thursday on their way to relieve an outpost under heavy attack 20 miles northwest of Saigon. A spokesman said the guerrillas inflicted moderate casualties.

U.S. Air Force B-52 bombers from Guam pounded two suspected enemy targets 45 miles north of the capital.

In Washington, defence department sources announced that the number of U.S. battle deaths in the Viet Nam war exceeded 1,000 Tuesday. The latest weekly summary of casualties, released Wednesday, showed total combat deaths of 987 through last Monday.

Defence Secretary McNamara told reporters after a policy conference with President Johnson in Texas that the president had instructed him to fill requests for more men from the commanders in South Viet Nam as they are received.

McNamara said some requests for men already had been received and the troops would be sent "as they become available." He said 160,000 U.S. troops already are in South Viet Nam but he refused to give any hint of how many more would be sent.

British Officials Leaving Salisbury After Break-Up

(From Reuters-AP)

SALISBURY (CP)—The Rhodesian cabinet, dismissed Thursday by Queen Elizabeth, met in a jovial mood today and its chief, Ian Smith, waved a bottle of champagne declaring "now we are launched".

As Prime Minister Smith waved the champagne, draped in the purple and white colors of his Rhodesian Front party, British High Commissioner John B. Johnston boarded a plane for London in symbol of the break between Britain and the colony which declared itself independent without British permission.

Observers said the very fact of a cabinet meeting indicated Smith and his 11 ministers, all officially fired by the Queen, intended to ignore the British-appointed governor's dismissal order.

Government sources said the governor, Sir Humphrey Gibbs, had left the capital and gone back to his cattle ranch near Bulawayo.

A government spokesman said the cabinet meeting was just a continuation of the long series held during the last month of abortive independence negotiations.

WAVES TELEGRAMS

Smith waved telegrams to reporters and declared: "See what I've got."

At the airport, Johnston told reporters: "This is the end of a chapter, but it is not the end of the story." The first of a number of foreign envoys expected to leave within the next few days, he said it was "a very sad day."

Most of the rest of his 20-man staff and their families were expected to follow soon, leaving only "caretaker" representation.

Canadian Trade Commissioner Ian R. Smyth said he had been recalled and would leave for home within a few days.

White Rhodesians showed no more than quiet happiness on one hand, or quiet foreboding on the other, after the long-expected break. But so far they did not know of the economic

(Continued on Page 8)

* * *

Emergency Powers Requested

LONDON (CP)—The British government warned Prime Minister Ian Smith and his Rhodesian regime today their defiance of British authority is treason. The penalty is death.

Attorney-General Sir Elwyn Jones issued the warning in the House of Commons as the government sought emergency powers to restore Britain's authority over the breakaway, white-run colony in central Africa.

Jones warned Britons inside and outside Rhodesia that actions furthering the aims of Smith's regime would be treasonable.

The bill giving the British government massive powers of retaliation against Rhodesia sped toward adoption in the House.

Quick passage was urged by Prime Minister Wilson, who Thursday night accused Smith's regime of taking police state measures and assuming "the sickeningly familiar attitudes of authoritarian rule."

Jones introduced the bill asking for these special powers:

—An order invalidating any laws passed or business transacted by Rhodesian Prime Minister Ian Smith's regime after its unilateral declaration of independence Thursday;

—Authority for the British government to exercise executive control and to make laws in Rhodesia;

—An amendment to British legislation to make it easier for "loyal Rhodesian citizens" to obtain citizenship of the United Kingdom and the colonies;

—An order enabling the British immigration authorities to

(Continued on Page 2)

Robarts: May Break Hydro U.S. Link

TORONTO (CP) — Premier Robarts said today Ontario may sever its links with the North American hydro grid if any investigation by Ontario hydro shows that it could lead to further massive electrical blackouts.

Mr. Robarts said hydro officials cannot yet explain what caused the huge disruption Tuesday night that blacked out much of Ontario and most of the northeastern United States.

Airliner Burns, 40 Killed

CHICAGO (AP)—United Air Lines issued today a revised list showing 40 persons were killed or unaccounted for in the crash of a jetliner at Salt Lake City Thursday night. The list gave 14 as having escaped injury or been released from hospitals and 36, including the six crew, under treatment in hospitals.

A list of the dead or unaccounted for, provided by the airline, gave only about half the hometowns. There were no Canadians among the dead with listed hometowns.

But one of those killed was well known to Canadians, particularly in Western Canada. He was Bill Linderman, secretary-treasurer of the Rodeo Cowboy Association and many times world champion when he competed in the rodeo circuit including Calgary.

The plane was United's flight 227 originating in New York City with stops in Cleveland, Chicago, Denver and Salt Lake City en route to San Francisco.

It was the third 727 involved in an airline accident since August—and the second this week.

The 72-ton, tri-jet airliner approached the airport from the south for an on-schedule landing.

A United spokesman in Chicago blamed the accident on nose wheel failure.

The interior of the plane blackened into charcoal.

Rescuers chopped a large hole in the right side of the plane.

Dr. Castle said the jumble of charred bodies in the airliner made the death count difficult. "They were strewn along the aisle, some on top of the other," he said.

The C.A.B. said in Washington 12 investigators were en route to the crash. A Washington spokesman for the Federal Aviation Agency said it had no plans for grounding 727 jets.

"At this point, the FAA can see no relationship between the three accidents," the spokesman said. "Grounding now would be premature."

NAB LAWYER

JOHANNESBURG (Reuters) Abram Fischer, a former leading Johannesburg lawyer who jumped bail of $14,000 in January while on trial, was caught Thursday night by South African security police, it was announced here. Fischer was among a group of whites accused of membership in the illegal South African Communist party.

TEMPERATURES

	Max.	Min.
Today	48	33
Year Ago	63	35

THE WEATHER

Synopsis: Moderate to heavy snows with hazardous drifting are expected through the Dakotas, Minnesota and northwestern Ontario.

A rapid northward advance of mild air during the night has ended a serious threat of heavy snows through upper lakes district today although after the storm passes frequent snow-flurry activity will begin overnight. In southern Ontario mild weather with showers developing will be the weather picture for today with colder weather entering the scene Saturday.

White Rhodesians Soon "On Their Knees"

LONDON (AP)—British officials and those from other white nations of the Commonwealth say Rhodesia's rebellious white settlers will soon find themselves isolated, friendless, bankrupt and on their knees.

Diplomats from Asian Commonwealth countries predict that Rhodesian Prime Minister Ian Smith will get away with it —for the time being.

The Asians see it this way:

Smith's UDI—Unilateral Declaration of Independence—will be a nine-day wonder in a world preoccupied with bigger things.

Resolutions will be passed by such groups as the Organization of African Unity but lacking real power in the air or on the ground, they are impotent to act.

The UN Security Council will condemn UDI but won't agree on an effective method of intervention. In time, many nations will get used to dealing with the Rhodesian government even if, at the outset, they refuse to recognize it as they refused to recognize Communist China.

Many African diplomats in London agree to some extent.

In private they concede that talk about armies of liberation marching on Rhodesia to help their fellow Africans is unrealistic. They say the real salvation for Rhodesia's 4,000,000 blacks lies with the blacks themselves.

They will have to settle the differences dividing them, organize a resistance movement and go through the ordeal of blood, fire and suffering if they are to prove themselves worthy of power.

One London representative of an African Commonwealth country commented:

"It will be a tough struggle because we must expect Smith bit by bit to resort to the police state methods used by his South African neighbors. But do not be surprised to see a phase of violence as Rhodesia's Africans learn to master the mechanics of insurrection."

Prime Minister Wilson and his cabinet believe that the Smith regime can be brought to its knees by a variety of economic pressures. They include political, trading and fiscal sanctions beginning with a ban on the import of Rhodesian tobacco, worth $70,000,000 a year.

Wilson's government is sure Britain's friends will rally indefinitely to the attempt to quarantine Rhodesia.

British officials concede their forecasts of disaster for Smith's venture may well hinge on the positions taken by Portugal and South Africa. The Portuguese territory of Mozambique borders landlocked Rhodesia and so does South Africa. If, as may expected, these countries display benevolence toward Smith's action, then he can count on getting a lot of the goods and materials he needs from or through them. Similarly, he can count on marketing a lot of his products through them, if he can find anybody to buy them.

On one big thing Asian, African and British diplomats agree:

The Rhodesian crisis packs the explosive capacity of an atomic bomb in its racial implications

If the 220,000 whites slide into combat with the Negro majority, in time it could suck in outside powers, even a UN interventionist force. This could affect race relations throughout the world.

A British cabinet minister, speaking privately, offered this view:

"Historically and in racial terms this situation could be compared with the detonation of the first atomic bomb. It could get out of control. Whites throughout Africa could become the target of African anger and frustration. This could spread. Mr. Smith truly is carrying a torch that might set all Africa alight."

Ex-Minister Meets Press

Liberals to Continue His Policies - Gordon

By JAMES NELSON

OTTAWA (CP)—Walter Gordon, who resigned Thursday as finance minister, said today the Liberal minority government now is in a stronger position than it was before the Nov. 8 general election and that it will carry on his economic policies.

He told a press conference he resigned because he believed he had given Prime Minister Pearson full support in forcing the calling the election, but that if he had it to do over again, he would give the same advice.

Mr. Gordon denied that he was making a scapegoat of himself for the election result, or trying to take the heat off Mr. Pearson.

"Mr. Pearson is quite competent to deal with whatever heat may come his way," Mr. Gordon said.

He said he thinks the government is in a stronger position now because the danger of another general election is lessened. It will be difficult for anyone in Parliament to force a new election, and the government can carry on "as if it had a majority."

'WON'T BE EASY'

"I cannot believe that Parliament would seriously consider another election now until after redistribution is in effect. I think the Liberals are in a stronger position, and that we are likely to have over 130 members. So, even if some individual might wish to do so, it won't be easy to force another election."

At a crowded press conference in the finance minister's confederation building office, Mr. Gordon said there would be "great resentment against anyone who challenged Mr. Pearson's carrying on for many years to come."

He said the prime minister has unanimous support in the party. Then he added: "Oh, there may be one or two people where across the country . . ." his remark seemed to imply some criticism.

Mr. Gordon intends to remain in Parliament as MP for Toronto Davenport. He now plans an extended holiday in Ireland.

He said he advised Mr. Pearson as strongly as he could that party campaign committee and as a senior member of the Cabinet to call the election at this time "because I thought that it was desirable to have a strong government in Canada."

If the election had not been held this year circumstances not have allowed for a date convenient to government planning until March, 1967.

PROMISED RESIGNATION

"I told the prime minister at the time that if we did not get a majority, I would submit my resignation. Mr. Pearson in Quebec and Maritime returns Monday night, I called him immediately and reminded him of that undertaking."

He said that despite their return to another minority position in the Commons, the Liberals now are stronger than they were in December. He was previously urged the prime minister to call an election in October, 1964, or June 1965 next year.

"I'm not a believer in minority government," he added.

Mr. Gordon said he is confident there will be no change in government economic policy.

"I prime minister went out of his way to express his belief and the government's belief in the kind of policy we have been pursuing. . . . The policies we introduced in the summer of 1963 paid off to a remarkable degree; never again will a government be able to say that nothing can be done about unemployment."

As a private MP, he would urge the government in Ottawa council meetings to push forward as quickly as possible with establishment of the proposed Canada Development Corporation, a holding company to acquire holdings in Crown owned and other firms. Individuals could invest in CDC shares.

ECONOMY'S HEALTHY

"The economy is in first-class shape and I will go on expanding through 1966," Mr. Gordon said. "The stretch-out program is continuing in a wise one and I am not terrified, as some people seem to be, that we are on the brink of an inflation that cannot be controlled."

But as finance minister he foresaw difficulties in getting important finance, taxation, and federal-provincial legislation through the Commons without a majority government.

Bank Act revision is due, and the royal commission on capital taxation is expected to submit its report early in 1966. Negotiations begin soon for new federal-provincial tax-sharing arrangements.

Now, with another election behind it and still with only minority support in the Commons, the government is in a stronger position because Parliament will try to avoid a further general election, said Mr. Gordon.

"The government is in a position now to carry on as if it had a majority. It would not have done so without an election."

Mr. Gordon, replying to questions, said he had been under heavy fire in 1963 after he introduced his first budget which had to withdraw parts of it because of criticism. He said he did not publish the resignation then in any formal way, but had casually offered to leave the post if anyone else in the cabinet wanted to carry on.

Asked about his relations with Bay Street, the centre of the financial community in Toronto, Mr. Gordon said: "I'm not the member for Bay Street, but for Davenport, and I had pretty good support there — something like 58 or 60 per cent of the vote.

"Perhaps I got more support from the younger people on Bay Street than I did from those who are older and more inflexible in their thinking."

* * *

Bay Street Reaction

"Undisguised Approval" As Gordon Quits Finance

TORONTO (CP)—The resignation of Walter Gordon as finance minister was greeted today with undisguised approval by most Toronto businessmen, many of whom had feuded with him while he was in office.

Several said, however, it is unfair to blame one man for unpopular policies adopted by the cabinet and government. They added that it will be necessary to wait to see exactly changes if any his successor makes before trying to estimate what effect his departure might have on the economy of the country.

Most businessmen declined to be quoted by name, but one construction industry official noted that although Mr. Gordon's 11-per-cent sales tax on building materials and production equipment had been blinded "it could now is becoming acceptable.

"Someone has to pay taxes and certainly the tax has not affected the amount of construction going on in Canada—that one is working at capacity," he said.

Another official, however, said Mr. Gordon's resignation was "one of the best things that's ever happened to Canada."

Senior officials of the Canadian Manufacturers' Association were in Japan on a trade mission, but one spokesman noted it had consistently demanded withdrawal of the 11-per-cent sales tax and added it would be fair to hope the new minister would repeal it as soon as possible.

He said the tax seriously interfered with industry efforts to modernize their plants with equipment—something of vital importance in Canada's international competitive status.

One official source said the attacks on Mr. Gordon follow the accepted line of Canadian politics that the finance minister be made the sacrificial goat.

"Some people seem to have the incredible idea that the finance minister is solely responsible for measures introduced in his name" he said.

"They seem to forget that these measures have to be okayed by the cabinet and also the minister often has to go along with the cabinet on policies he doesn't necessarily approve of."

War Dead Remembered At Services

MADOC — The Rev. J. H. Thompson, padre of Branch 360, Royal Canadian Legion and the congregation paid a religious observance held this pres ent Madoc Central High School. Reverend Father O'Neil gave the address.

The Last Post and Reveille were played by Murray Bloch, Madoc band under the leadership of Mr. Harold Brimlandt, played "O God Our Help in Ages Past," and "Soldiers of Christ Arise." President Don Hawkins welcome present.

The ceremony at the Cenotaph saw the laying of wreaths by war veterans and citizens on behalf of the Province of Ontario, the village of Madoc, local branch and Women's Auxiliary, Madoc Women's Institute, MacKenzie Funeral Home, in memory of Jack of Ivanhoe, township of Madoc, township of Tudor, township of Huntingdon, Madoc High School, Madoc township school.

Ath family, Carl and Carry, Builders' Supplies, John Bristol, Rod Webb, M.P., and Roy Caldwell.

The closing ceremony was conducted by Padre Thompson with the benediction by Father O'Neil.

Parade marshal was Comrade Mel Bronson, with the Madoc High School Cadet Corp leading the parade.

VISITORS KILL MORE

The average moose hunting success rate in Ontario was 24.5 per cent for residents and 50.9 per cent for visitors in 1964.

Emergency

(Continued From Page 1)

confiscate passport documents issued or renewed by the Rhodesian regime.

Jones noted that other actions by Britain—such as the ban on imports of Rhodesian tobacco and sugar—had already been carried out under existing statutory powers.

Jones said the illegal regime in Rhodesia to give to the people a new constitution — a move which he described as "the grave aspect of this rebellion."

He added: "We have not yet seen the document, but it would seem clear that one of its objects is evidently to usurp the authority of the United Kingdom government and the sovereignty of Parliament."

"There is abundant authority for the conclusion that conduct of this kind that has taken place is treasonable."

Meanwhile, there was a possible split in Britain's united front on the independence issue because of some rumbling in the opposition Conservative party over sanctions against Rhodesia.

Conservative party leader Edward Heath was reported strong pressure from some of his shadow cabinet to modify his public support for Prime Minister Wilson's handling of the independence crisis.

Some urged him at a private party meeting Thursday night to accept the condemnation of tough economic sanctions imposed against Rhodesia but said he would not be outflawed white rigime.

Heath indicated in a television speech that he may be critical of the ban on Rhodesia's tobacco exports to Britain as a mainstay of the colony's economy.

Wilson was anxious to maintain the British Commonwealth and he went out of his way in a nationwide television broadcast Wednesday night to say that sanctions "have not been taken in any punitive sense."

The prime minister emphasized: "We shall need the wisest counsels to ensure that those measures are taken, and only those measures are taken, which can best bring about a peaceful return to the rule of law and to democratic development in Rhodesia."

But Wilson lashed out at the Rhodesian government, terming it a "group of small and frightened men" who were setting up a police state.

Richard Kirby, right, President of the Royal Canadian Legion, Branch 99, welcomes guest speaker Noble Drew, left, to the Annual Armistice Day Dinner at the Legion last night. Ken Edgecombe, First Vice-President of the Legion, looks on.

Obituaries

MRS. SOPHIA McKELVIE TOWNSEND

In failing health for the past seven years, Mrs. Sophia McKelvie Townsend, 97 Donald Street, died Friday at the Maple Haven Nursing Home. She was in her 78th year.

Born in Glasgow, Scotland, she was the daughter of the late Mr. and Mrs. G. McKelvie and had lived at her Donald Street residence for the past 50 years.

She was a member of Victory Ave., Baptist Church.

Pre-deceased by her husband, Edward James Townsend, she is survived by one son, Edward (Ted) Townsend of Kingston and John Townsend of this city and one daughter, Mrs. Allan (Shirley) Love of Brockville and Mrs. A. (Martha) Harrigan of Belleville. There are 13 grandchildren and 18 great grandchildren.

The funeral will be held Saturday afternoon from the H. Bush Funeral Home, with interment in Elmwood Cemetery.

CECIL GEORGE KEENE

(R.R. 6 Belleville)

Life resident of the Belleville district, Mr. Cecil George Keene of R.R. 6 Belleville, died suddenly Thursday in Belleville General Hospital.

Born on the Sidgetop he was the son of Mr. and Mrs. Arthur Keene. He was a member of St. Columba Presbyterian Church and also belonged to Shannonville L.O.L. No. 242 and Foresters R.B.P., No. 382.

He is survived by his wife the former Elizabeth (Bessie) Murray, two sons, James and Neil, at home, and twin grandsons.

Also surviving are two sisters, Mrs. Murray (Laura) Swinton of Belleville, Michigan, Mrs. Russell (Ila) Parkinson, Hamilton, Ont. A brother Carl Keene of Belleville, and a step-brother Frank McCabe, of Texas.

The funeral will be held Monday afternoon from the Grant Funeral Home with interment in Belleville Cemetery.

ANDREW LOFT

Funeral services for Andrew Loft, 70, 54 George Street, Desoronto, were held Monday, November 8, from the White and Ketcheson Funeral Home to the region plot, Desoronto Cemetery.

Rev. A. F. Dowdell officiated.

Bearers were Mark Marcle, Dick Beatty, Bill Shatrow, Bill Barker, Ernest Reid and Kirby Brisbois.

Mr. Loft died November 5 in the Belleville General Hospital following a short illness. Born in Desoronto, son of the late Lawrence Loft and Mary Marcle, he was a retired laborer.

He attended Church Church and served in both wars, from 1914 till 1918 and from 1939 till 1945.

The Royal Canadian Legion, Branch 290, Desoronto, and Legion Auxiliary, held a service in his memory Sunday, November 7 at 12.15 p.m.

He is survived by Mrs. Jack (Vivian) Cummings of Toronto.

EDWARD H. ROACH

Funeral services were held Thursday for Edward Michael Roach, 74, of 173 St. George Street, Desoronto, from St. Vincent de Paul Church, with Rev. R. L. Farrell officiating. Interment was in St. Vincent de Paul Cemetery.

Bearers were Gordon Walker, Jim Graham, Peter Whalen, Harry Aylesworth, Hugh Flagland and Ernie Dorey.

Rev. G. T. Martin and Rev. W. Way were also present in the sanctuary and at graveside.

The Holy Name Society re-

MEMORIAL SERVICE

R.S.P. 382 Foxboro and Shannonville 342 will hold a Memorial Service for our late brother Noel Kenny, Sunday afternoon, November 14 at 3 p.m. at Grant Funeral Home, Corner of Front Street, Belleville, Ont.

BIRTHS

SYKES — In Livingstone, Nova Scotia, to Mr. and Mrs. R. L. Sykes (nee Barbara Ann Sobot) (formerly of Belleville), a son, Thursday, November 11, 1965.

DEATHS

KEENE, Cecil George — Suddenly at Belleville General Hospital, Thursday, November 11, 1965, Cecil George Keene, R.R. No. 6, Belleville, beloved husband of Elizabeth (Bessie) Murray. Dear father of James and Neil at home.

Resting at Grant Funeral Home, 257 North Front Street, Belleville, Ont. Monday, November 15th at 2 p.m. Reverend N. Bennett officiating. Interment Belleville Cemetery. N12-3t

TOWNSEND, Sophia McKelvie — On the 8th inst., peacefully passed away Sophia Murray Townsend, aged 97 years, at Maple Haven Nursing Home, Belleville where she had been a patient in her 78th year. Beloved wife of the late Edward James Townsend and dear mother of Edward (Ted) Townsend of Kingston, John Townsend, Belleville, Mrs. Allan (Shirley) Love of Brockville and Mrs. A. (Martha) Harrigan, Belleville. Also survived by 13 grandchildren and 18 great grandchildren. Funeral from the H. Bush Funeral Home, 90 Highland Avenue, Belleville where friends may call. Service will be held in the Chapel on Saturday, November 13th at 2.30 p.m. Rev. Gordon Woodcock officiating. Interment Belleville Cemetery. N12-2t

FERGUSON, Gordon — At his home on Tuesday, November 9th, 1965, Gordon Ferguson of R.R. No. 2 Frankford, Ontario, in his 61st year. Beloved husband of Mary Ferguson, dear father of Mrs. Ross Bennett (Joyce) Trenton, and Mrs. Donald (Marion) Ferguson, Glenn Miller, Surviving also are his brother Clarence Ferguson, Frankford and Mrs. Emma Coulter, both of Glenn Miller.

Resting at the Rushnell Funeral Centre, 85 Dundas Street East, Trenton where funeral service in the chapel on Saturday, November 13th at 2.30 p.m. Rev. Lorne Greene officiating. Interment Belleville Cemetery. N12-2t

REYNOLDS, Agnes — At Toronto on Tuesday, November 9, 1965, Agnes Reynolds, beloved wife of H. Reynolds, mother of Jean, Mrs. Lorne (Jean) Island, N.Y., Private funeral service at the Forneto on Friday afternoon. N12-2t

IN MEMORIAM

JOYCE — In loving memory of our dear mother, who passed away November 12th, 1963.

Years of striving, little of play,
Loving, giving the whole of the way.
A heart of gold,
Hands to the deserted ones,
Mother faithful.
Happy memories, fond and true,
From your loving daughter Joyce
of you.

Sadly missed and always remembered by son Harley, daughter-in-law Jean and grandchildren.

CARDS OF THANKS

A special thank you to all who worked so hard on my behalf, and for the wonderful support I won on Nov. 8th and at the Advance Poll on Nov. 5th. Also a special thanks to all the people and to our workers who helped in any way. Your faithful support from the bottom of my heart for the privilege I now have to represent you once again as your Member of Parliament for Hastings-Frontenac.

Sincerely, Rod Webb.

I would like to thank Dr. R. Crook, nurses and staff for being so kind to me while a patient in Belleville Hospital. Thank you all.

Vera Phillips,
R.R. No. 2, Marmora, Ont.

exhilarating elegance for MEN

JADE EAST

COLOGNE 4 oz. 4.75

AFTER SHAVE 4 oz. 3.75

Discerning men find luxurious pleasure in the subtle masculine scent of Jade East...worlds apart from the ordinary.

DUFF'S - DRUGS

"Your Friendly Store"
Phone 968-7928
FREE DELIVERY

SMART SHOPPERS KNOW IT COSTS LESS TO SHOP AT GEEN'S

GEEN'S meets all discount competition on drug and prescription items. Buy with confidence. Should you discover a lower price elsewhere (for the same merchandise, in the same week), Geen's guarantee to refund the difference. ALL DRUG ITEMS are sold EVERYDAY, at LOWEST DISCOUNT PRICES

Geen's SUPER-SERVICE Prescription Pharmacy
THE HOME OF SUPER-SAVINGS
PHONE 962-4551 — FREE DELIVERY
OPEN EVENINGS AND ALL DAY WEDNESDAY

Legion Banquet Speaker Suggests Members Secure Housing Units for Elderly

Nearly 100 persons attended the Royal Canadian Legion's annual Remembrance Day dinner last night at Legion Headquarters on Pinnacle Street.

Guest speaker, Noble Drew, Director, Homes for the Aged Branch, Ontario Department of Public Welfare, suggested the Belleville Legion could establish housing units here for elderly veterans and their families under the Elderly Persons' Housing Aid Act.

"There are a total of 234 units provided by your Royal Canadian Legion in four widespread areas of the Province of Ontario. The provincial grant toward the capital cost of these units totalled $117,000.

"It is my personal opinion Legion who have constructed that the four branches of the Legion for the elderly, i.e. Fort William, North Bay, Ottawa and Toronto, not only honor and respect their fallen comrades, but go beyond this, showing honor and respect for those who are still with us.

"Under the charitable institutions Act, it is possible that such an organization as the Provincial Command for Ontario of the Royal Canadian Legion could sponsor and operate a home, providing care for those veterans, who can no longer care for themselves: since they have the companionship and good fellowship of their comrades, both male and female.

PROVINCE TO CONTRIBUTE

"Under this program, the Province of Ontario will contribute $2,500 per bed toward the capital cost of a new building and 75 per cent of the operating cost up to a ceiling of $4 per day.

"Old soldiers never die—they just fade away, but for Legion sake, if they must fade away, let us have a home where they fade to be one where tender loving care can be available to make the fade as easy as possible.

"The Lindsletter is claimed to have said on the arrival of his fifth grandchild, "I don't mind being called a grandfather, I just can't get used to living with a grandmother."

"Experts in the field have stated time and again that there is no disgrace is being old. That is a time of life to enjoy and perhaps look forward to many things that can be done that were impossible during the period we spent in reaching this stage. This is good thinking, but my personal thoughts on the matter are, don't rush me into it.

"I believe we should plan toward this period of our lives but this does not necessarily mean that I have to look forward to it with glee and say to myself, 'Gee, I wish old age would hurry along.'

"Don't get me wrong—I'm not saying that old age cannot or should not be enjoyed, but I do feel we all must consider and plan for this period to certainly enjoy it as much as we are physically, mentally and financially able."

In other business at the dinner, Norm Bailey was presented with the Legion's 35-year service pin.

Two Kingston Youths Fined

Failure to have a car ownership permit started a minor explosion at Kingston Traffic Court ended for two Kingston youths before Magistrate T. Y. Wills Friday.

Police early Thursday morning were called to investigate a disturbance on Parker Street, found 19-year-old Donald Laplante in charge of a car with other young people — including Russell Tyner, 20.

Officers became suspicious apparently when Laplante could not produce his car permit and took the car keys while checking his ownership. At this, Laplante said, he thought police were taking his car.

He swung at an officer while Tyner began shooting.

Today Laplante was fined $25 for striking a police officer and Tyner $10 for creating a disturbance. Both pleaded guilty.

Dedicated To Those We Serve

O'BRIEN — RUTLEDGE
FUNERAL RESIDENCE
30 W. MOIRA ST. BELLEVILLE DIAL 968-4968

FLOOR SANDING AND FINISHING
GLEN ELLIOT
186 Dufferin Ave. — 962-3960

GUARANTEED INVESTMENTS GROW OVER 34% In 5 Years
When Interest at 6% is left to compound.
VICTORIA and GREY TRUST
BELLEVILLE

LAURA SECORD CANDIES
ALWAYS FRESH
1.60 a pound

"On checking your overseas Christmas lists keep Laura Secord in mind. We mail them direct to any place in the world."

DOLAN
THE DRUGGIST
962-3406
FREE MOTOR DELIVERY
Open tonight 'til 9 o'clock

Case Remanded Until Early In New Year

A Trenton teenager today was remanded until early 1966 on a charge arising from the wounding of a Belleville youth with an air pistol.

James Clifford Vanmeer, 17, appeared before Magistrate T. Y. Wills on a count of shooting an air pistol with intent to wound.

Police said after the alleged incident occurred on Dundas Street East and MacDonald Avenue October 31, Thomas Johnson, 16, of 84 Foster Avenue, had a pellet removed from his head. He was not hospitalized.

On the request of Vanmeer's counsel, R. E. Nourse, of Picton, the magistrate set the case over to January 11.

Michael Sharp

(Continued From Page 1)

years as trade minister, provide the background for the challenging finance post. They suggest trade might be the portfolio he'll choose.

Mr. Sharp sits for Toronto Eglinton, the seat held for 18 years by Donald Fleming, who was minister of finance in John Diefenbaker's Conservative government in 1957 until 1962 when he became justice minister.

If Mr. Sharp takes on the challenging finance portfolio it will be in keeping with his whole career. He has been establishing hard things most of his life, starting at 14 when he went to work to help support his family in his native Winnipeg.

He left school to go to work but remained in high school and his University of Manitoba graduation mostly by night school classes and correspondence courses. Then he went on to post-graduate studies at the London School of Economics.

In 1942, he came to Ottawa and joined the civil service in the finance department where he spent nine years, first as assistant to the deputy minister and later as director of the economic policy division.

In 1951 he switched to the trade department as associate deputy minister, leaving the government service in 1958 to become a vice-president of Brazilian Traction Light and Power Co., an international utilities firm with its head office in Toronto.

In 1962 he plunged actively into politics, running against Mr. Fleming in Eglinton in the June 18 election. He lost by 760 votes. Mr. Fleming didn't contest the 1963 election and Mr. Sharp won by a wide margin. He was re-elected Monday.

CAR PLUNGES

MONTREAL (CP) — A car plunged off Victoria Bridge Thursday night and fell onto the St. Lambert swamp lock, killing the driver and holding up navigation. The signals service of the department of transport said the lock was not damaged but it could not be used until the crushed automobile was removed.

Coming Events

RUMMAGE SALE, KIWANIS Centre, Latter Day Saints Church. Good selection winter clothes for all ages, Saturday, November 13 at 10 a.m.

THE BLACK AND GOLD BALL sponsored by Beta Sigma Phi will be held at Club Commodore, Friday, November 19. Buffet supper served. $6 per couple. For tickets phone 962-0372.

ANNUAL BUS TRIP TO TORONto, Dec. 8. Fare $3.25 leaving Quinte Hotel 7.30 a.m., leaving Toronto 7.30 p.m. Ticket available at Thompson's Corset Shop, Front Street. Phone 962-3662 or 962-3663. 313-12-19-26

EKS SOCIAL EVENING EVERY Friday, 152 Cedar Street, 8.30 p.m. sharp. Extra big prizes. Jackpot. Admission 25 cents. Biggest prizes in Belleville. Jal5-tf-tf-1f

HOLY ROSARY SOCIAL EVERY Saturday evening, 8 p.m., K of C Hall. Jackpot $. J12-sm-14-tf

BUS TO ROYAL WINTER FAIR, Toronto, Saturday, November 13. For tickets and information call 962-3139 or 968-7926 N10-11

RUMMAGE SALE, SATURDAY, November 13th, 10.30 a.m., I.O.O.F. Hall, 271½ Front Street. N11-21

BADMINTON — OPENING NIGHT in Belleville Garrison Badminton Club, Saturday, Nov. 13th, 7.30 p.m. at Belleville Armouries. Any interested persons welcome as members. N10-3-10-17-24-M1-8

O.P.C. RUMMAGE SALE, SATURday, Nov. 13, 2.30 p.m., I.O.O.F. Hall, Corner of Cedar and Moira St. N10-21

WHEELS & TOYS FOR GIRLS & BOYS

Bicycles are a very appropriate gift. Lay-away now.

Takes Full

(Continued From Page 1)

the wake of the announcement was that Trade Minister Sharp, who became acting minister of finance, would be appointed to succeed his Toronto colleague. Another name prominently mentioned was Robert H Winters, the one-time Liberal works minister, elected in Toronto's York West riding Monday after an eight-year absence from the Commons.

HAS THREE VACANCIES

The resignation leaves Mr. Pearson with three vacancies to fill. Agriculture Minister Harry Hays and Mines Minister J. Watson MacNaught were defeated in Monday's election. The Liberals have no members from Prince Edward Island, Saskatchewan and Alberta.

Mr. Gordon has been considered one of the main architects of Liberal policy since 1958, when the party returned only 49 members in the Commons.

Mr. Pearson said in his letter that "no single person has done more, indeed I do not know of anyone who has done as much, to restore the fortunes of our party from the low point of 1958 to a position which resulted in our victory of 1963 and the defeat of the attempts of the opposition parties to reverse that victory in 1965."

The prime minister tried to talk Mr. Gordon into remaining in the cabinet. "You know how much I regret that decision and my inability to persuade you to take another cabinet post where the responsibilities would be lighter and more continuous as they have been in finance. In the circumstances I can only admire but to accept your resignation."

The friendship between the two men goes back to Mr. Pearson's first days as leader when Mr. Gordon offered him his support. It was the beginning of work as chairman of the royal commission on Canada's economic prospects. He worked with the party behind the scenes until 1962, when he was elected to Toronto Davenport and became the Liberals' finance critic.

WAS KEY MAN

When the Liberals were returned with a minority government in 1963, Mr. Gordon was one of the key men in the first "sixty days of decision." His budget, and the subsequent battle, overshadowed everything else in those first two months. As a result of the pressures, he was forced to cancel one important clause and modify another.

His resignation was demanded by an irate opposition, and Conservative Leader Diefenbaker charged him with a "flagrant departure from consistent budgetary practice." The prime minister stoutly defenced his colleague.

Mr. Gordon has been involved in controversy many times since he entered politics. His book Troubled Canada has been frequently criticized by the opposition, and he ran into a storm of criticism over interpretations given his commission reports on the Maritimes. More recently, some members of the Canadian business community have criticized the minister's economic policies.

The prime minister was always quick to defend him. He said in Wallaceburg, Ont., Oct. 26 that "he is going to be elected again and he is going to be minister of finance."

MADE DECISION EARLY

While there was no hint around Ottawa that Mr. Gordon's resignation was in the offing, an aide said the minister decided during the campaign that if the Liberals didn't get a majority of seats, he would quit the cabinet. The 129 Liberal seats—prior to the service vote—meant the party was four short of a majority.

Social Credit Leader Thompson said Thursday night he respects Mr. Gordon's integrity for admitting blame in bringing on the election. "It was very poor judgment and advice."

Creditiste Leader Caouette said he thinks Mr. Pearson asked the finance minister to resign.

"He (Mr. Gordon) was the one responsible for the election being called at his time and the prime minister and the others blamed him, I am sure."

"They presented him with a nice little gift."

FIND FRESH PAYDIRT

DAR ES SALAAM, Tanzania (AP)—A diamond field yielding eight to 10 carats from each ton of soil has been found in central Tanzania. It is to be exploited jointly by the government and a Swiss organization.

DRAWING LAUGHS by drawing analogy with his personal political situation Robert Temple receives ANAF life-membership from president J. R. Boyle at Remembrance Day dinner.

ANAF Veterans Honor Robert Temple With A Life Membership

Robert Temple rounded off a Belleville Remembrance Day veterans' banquet as guest speaker last night with a speech on the Canadian scenes — then shattered the formality of the occasion by turning a serious joke against himself in his present political predicament.

The Liberal MP in the last House is presently awaiting tomorrow's announcement of the overseas vote to possibly offset the Conservative majority marked up against him in Monday's election.

At the end of his speech last night to the city's Army, Navy and Airforce Veterans Association, he was presented with a lifelong membership in the organization — to which he has personally belonged for years.

ANAF president J. R. Boyle noting only five or six such memberships had ever been presented locally, pinned an emblematic ribbon on Mr. Temple's lapel.

Then, as he went, to attach the membership-pin and the veterans rose in applaud, the pin refused to open. Mr. Boyle made several attempts to lodge it, dropped it, picked it up and tried again.

As the audience started to shift uncomfortably, Mr. Temple resolved the situation in laughter as he suddenly quipped: "This is taking as long as the service vote to get in there."

Another, in more serious tone, he suggested that Remembrance Day should be a statutory holiday.

The federal government already has enacted such legislation within its own jurisdiction, he said.

"And I hope that this will be extended to the provincial jurisdiction as well."

PAY RESPECT TO PAST

He said flippancy and scorn once existed in certain circles in Canada toward Remembrance Day and the sacrifices it symbolized.

This, however, no longer exists.

"I may sound very trite, I may sound very mundane, but we are gathered here now to pay respect to the past."

"From those sacrifices that Canadians made has emerged the great country of Canada which has taken its place in the councils of the world and which is respected and listened to and asked for advice."

Mr. Temple, who spoke out in the last House for more aid to Canada's Hong Kong veterans, mentioned their plight and focussed attention on present affairs in the Far East.

In Viet Nam, he told the veterans "much has been said that the United States should stop being international policemen."

"It would be very nice indeed . . . if we didn't have to have policemen, municipally and otherwise."

But policing meant law and order and world peace "is not going to be accomplished by saying let's pull out and let the Americans pull out and everything will be fine."

"It's not very many years ago that the situation existed much the same in Eastern Europe. This is one of the big reasons why the United States is in Viet Nam today. We're determined to be strong so that another world war will not erupt about us."

PREVENTED WAR

Were the U.S. to quit Viet Nam now its neighbors from India and Japan might be engulfed by communist China and its agencies.

"This is the lesson surely, we've learned over the years."

The various alliances to which Canada has been a party have "very successfully" prevented war, said Mr. Temple.

Since the alliance existed no countries have fallen to communism "and that's the reason why the peace has been kept."

A member of the first Commonwealth defence commission, Mr. Temple paid tribute to the modern Canadian serviceman.

In many parts of the world "they are risking their lives—and sometimes giving their lives—in the cause of Western freedom."

Chairman of the meeting was ANAF Dominion president Jack Lundberg, of Belleville.

Among other speakers was George Christopher, who attended the International Veterans' Conference in Switzerland with Mr. Lundberg earlier this year.

At the conference, said Mr. Christopher, he had been told by representatives from other nations how highly Canada was regarded as a peacekeeper.

"It made men feel mighty, mighty proud to be a Canadian at that time and also that our forces were doing the job they were sent to do."

"Unless the job is not so much to fight battles as to keep other people from fighting them," he told his fellow veterans. "And it's a tougher job than actually doing the fighting."

"I for one am very happy that Canada is first and foremost as far as the United Nations is concerned to supply those peacekeeping forces."

Deer Hunter Dies Suddenly Of Heart Attack

BANCROFT — A deer hunter suffered a heart attack and died while hunting near here this morning.

Herbert William Hawkins, 67, R.R. 3, Bancroft, was with a party of hunters in Limerick township, 10 miles south of Bancroft when he took the seizure.

His companions tried unsuccessfully to revive him, then drove into nearby L'Amable and called provincial police at Bancroft for help.

Coroner D. W. Anderson of Bancroft went to the scene and pronounced him dead.

Hawkins leaves his wife, a son in Ottawa and a daughter at L'Amable.

Desirable Office Space FOR RENT

AVAILABLE IMMEDIATELY

Large area. Partitions can be arranged to suit tenants. All area is available on second floor level. Price ranging from 1.50 to 1.75 per square foot. Apply to

TRUDEAU MOTORS LIMITED

31-45 STATION ST. PHONE 968-6767

Thurlow Twp. Residents Pay Tribute

Residents of Thurlow township paid tribute Thursday to fallen heroes of two wars as they attended Remembrance Day ceremonies at the Cannifton cenotaph.

The service was conducted by United Church minister Rev. G. A. Southall of Plain Field. Others taking part in the ceremony were Deputy Reeve Carl Thompson, Rev. Virgil Fiele, Anglican minister at Roslin and Rev. C. C. Gilbert, United Church minister at Foxboro.

Mrs. Fred Hansey, who lost a son in the last war, laid the Ontario Government wreaths. Other wreaths laid were those of the UCLOWIU Local at Paint Anne, Canada Cement Company, H. Corby Distillery and the Hansen family.

Music 7:30 Starting At Library

The Belleville Public Library reports Music at 7.30 will resume its programs of recorded music in the library auditorium November 13.

These concerts were instituted last spring and it is hoped everyone will feel welcome to drop in for a brief period or for the full hour and a half to listen and enjoy a varied program of musical selections in a quiet and relaxing atmosphere.

*Specialist: Anyone—after a taste of Walker's Special Old

You're a Specialist in good taste when you choose the luxury whisky at a popular price—Walker's Special Old. Good taste, good looks, and economy have made it Canada's largest selling popular priced whisky. Next time—make it a point to buy Walker's Special Old.

HIRAM WALKER & SONS LIMITED, Walkerville, Canada—DISTILLERS OF FINE WHISKIES FOR OVER 100 YEARS

Walker's Special Old

EST'D 1858

CANADIAN RYE WHISKY

IN THE SPARKLING DECANTER

H. N. Gorsline of Demorestville Wins Winter Wheat, Rye Titles

ARDA Grant Approved for Authority

Continuation of Ontario's Moira River Conservation Authority ARDA program of retirement of submarginal agricultural land for forestry purposes, has been approved jointly by federal forestry minister Maurice Sauve, and provincial minister William A. Stewart.

The project enables the Moira River Authority in the counties of Hastings and Lennox-Addington to obtain a Federal-Provincial ARDA grant of 75 per cent of the cost of acquiring submarginal agricultural land for forestry and other related uses. The land is placed under a long-term agreement with the Ontario Department of Lands and Forests for planting and management.

The program of land acquisition is estimated to cost $60,000 over the five-year period of the ARDA agreement ending March 31, 1970.

The determination of the land required for this program is based on the conservation report of the Moira River watershed prepared by the Ontario Department of Planning and Development in 1955 with the agricultural capability section of the Canada Land Inventory, in 1963.

185,000 PLANTS THIS YEAR

Mr. George Wishart, chairman of the Moira River Authority, said today that the Authority had been purchasing reforestation property for some time with the assistance of ARDA grants.

He said the approval granted by the federal forestry department and the Ontario Department of Agriculture means the Authority would try to step up its marginal land purchases providing they could be acquired at a reasonable price.

The Authority has 13,804 acres of reforestation under management by the Ontario Department of Lands and Forests, which has planted 2,856,255 trees, including 185,000 trees planted this year.

POLITICAL BAN LIFTED

SALISBURY, Rhodesia (AP) Public protest brought the government of Prime Minister Ian Smith to rescind a decision that government - aided students should sign an undertaking to abstain from political activity.

TORONTO (CP) — Alberta youngsters are sharing their oats—especially when it comes to walking off with world wheat championships.

Larry C. Hixt, a 20-year-old farmer from Belcaster, Alta., 20 miles northeast of Calgary, was awarded the wheat crown Thursday with a sample of the Chinook variety at the Royal Agricultural Winter Fair.

The winter wheat award went to H. N. Gorsline of Demorestville, Ont., who also won the rye championship this year for the fifth time. His wheat, rye was a sample of Genesee. He entered a sample of tetra petkus for the rye title.

Runner-up in the winter wheat section was Stanley Lewis of Clarenholm, Alta., with an entry of Winalta. Second in the rye judging was William H. Winters of Renfrew, Ont.

Roy J. Coulter of Milverton, Ont., won the barley championship with a sample of senalta.

Newcomer Ted Raytrowsky of St. Williams, Ont., was awarded the tobacco championship. No reserve champion was named.

Ontario farmers won both the hay and soybeans titles.

Robert D. Fotheringham of Scarth, took the former with an entry of first-cut alfalfa, while Wilbur F. Keyes, also of Scarth, won the soybean title.

WINS WITH SOYBEANS

In soybeans judging, D. A. Shanks of Ridgetown placed first with a sample of harosoy 63 and Dale Walker of Tilbury came second.

The Devos brothers of Brussellles, Man., took top honors for oats for the second time running their sample of the Rodney variety.

Reserve oats champion was Bruce A. Purves of Valhalla, Alta., with an entry of the victory variety.

The flax crown went to Harold E. Hansen of Vulcan, Alta., with Ernest Southcott of Calgary for the second consecutive year.

Mr. and Mrs. John E. Cotton of Kenville, Man., won the reserve championship, also an entry of Raja.

Top honors for forage crop

H. N. GORSLINE

seeds were taken by W. C. Schaefer of Innisfail, Alta., with a sample of climax timothy. Mr. Schaefer also placed first in the grass seed section. Reserve title in this section went to L. L. Chaplin of Ringshall, Suffolk, England, with a sample of Sir rye grass seed.

Albert Luff of Ladner, B.C., placed first in the section for small seed legumes with an entry of red clover. Second was Lt.-Col. K. L. Campbell of Bath, Ont., with a sample of Viking birdsfoot trefoil.

The international award for seed potatoes was won by Tom Hiskes of Ranier, Alta., with a sample of the netted gem variety.

Trenton News

By ELSA GOSLING — 393-2328

SEE PAGE 14

NOW ON SALE U.N.I.C.E.F.

CHRISTMAS CARDS

MRS. H. ROSEBUSH, 13 Carl St., Belleville.

THE GLEN BARBER SHOP

WESTGATE PLAZA

NOW OPEN

THURSDAY EVENINGS 'TIL 9 P.M.

HOURS: Tues., Wed., Fri. 9 a.m. to 7 p.m. Thursday 9 a.m. to 9 p.m. Saturday 8 a.m. to 5 p.m.

3 BARBERS — FREE PARKING

THE INTELLIGENCER
Intelligencer Established 1834 — Ontario 1870
Published Daily by
ONTARIO INTELLIGENCER LIMITED
Belleville Ontario Canada
Subscription rates.
By carrier 40c per week.
By mail in Canada $12.00 per year; 6 months $6.75
3 months $3.75
By mail to U.S.A. $21.00 per year
Authorized as second class mail by the P.O. Dept. Ottawa and for payment of postage in cash.
Member of The Canadian Daily Newspaper Association. Member of The Canadian Press; Member of the Audit Bureau of Circulation.

Chips Are Down in Africa

With Premier Ian Smith's unilateral—and to all intents and purposes, illegal—declaration of independence, the white minority government in Rhodesia has stepped off the brink in a move that has profound significance for the African continent and for the world.

Africa will never be the same again, the Commonwealth will never be the same and the consequences at this time cannot be fully measured.

Britain has ruled out military action, but the results of promised economic sanctions may be severe.

Meanwhile, by authority of the Queen as head of the Commonwealth, the British governor in Rhodesia has issued an order suspending the authority of Premier Smith and his government —an edict which, in the absence of military action, cannot be enforced.

What happens now is anybody's guess. The situation is almost without parallel. The only precedent, ironically, is the American Declaration of Independence - 1776.

Now that the step has been taken one immediate result will be a strengthening of the already close ties between Rhodesia on the one hand and Portugal (which controls neighboring Mozambique as well as Angola) and South Africa. These three must now, of necessity, draw more closely together for both economic and military assistance.

Portugal is likely to supply Rhodesia with oil. There is a refinery in Lourenco Marques on the Mozambique coast and a 187-mile pipeline is being built from Beira in Mozambique to Umtali in Rhodesia. Supplies would probably come from South Africa as well.

Another touch of irony, where Portugal is concerned, is that this country is Britain's oldest ally. Any help it extends to Rhodesia cannot help but weaken this traditional link.

What of the cause of African nationalism? Clearly, Rhodesia represents a setback. As in South Africa, many Negro leaders have been placed under detention. Now, with independence, invalid as it is on paper, more repressive measures can be expected as the Negro cause is driven further underground.

Guerrillas have been operating in both Mozambique and Angola for some years. Defence of these territories has cost more than 700 Portuguese lives since 1961. What we are probably about to witness is an extension of African guerrilla warfare into Rhodesia, and possibly years of turmoil and savagery. The chips are now down in Africa and the future fraught with danger.

Mind Over Matter

People are tougher then they know, and the human frame of sterner mettle than many give it credit for. Granted there are numberless people who are ill—or think they are ill in the manner of the hypochondriac. But such people should take heart.

For example, an Ottawa medical man, Dr. J. E. Devitt, says that barring complications a month should be the upper limit for convalescence from surgery, no matter how big or intricate the operation.

Dr. Devitt, addressing colleagues at a fall refresher course, said: "The patients are so confused by preconceived superstitions that they prepare themselves for being sick a long time and it is hard to break the habit."

He said children recover faster because "they don't know they are supposed to be sick."

Another reason for optimism is last week's statement by Dr. Henrietta Banting that the survival rate in cancer is increasing over the years. She attributed this to "refinements in treatment techniques and the increasing public awareness of the importance of early detection."

In another area—that of heart trouble—traditional theories that the patient must take it easy have been debunked. When the noted New Zealand athletic trainer, Arthur Lydiard, was in Canada recently with former mile champion Peter Snell, he told of many men with heart conditions whose health improved markedly after they embarked on physical training schedules.

The Blackout

The obvious lesson of the big power blackout Tuesday evening is that means must be devised to ensure it never happens again. The fact that such an occurrence was thought impossible is all the more reason for getting to the bottom of this extraordinary failure of an essential service.

That there was apparently no loss of life or undue increase in crime during the blackout was sheer good luck. One thing that comes to mind, if a blackout of this nature, affecting almost the entire eastern part of the continent, can occur in peacetime, what sort of chaos would ensue in the event of a nuclear attack?

Back up systems, to ensure power maintenance in the event of an emergency may be costly. However, Tuesday's episode has shown that where they do not exist already, they must now be installed.

And now—On With The Dance

CPR's Emphasis on Freight

Toronto Star

The Canadian Pacific Railway is showing a depressing lack of foresight and imagination in downgrading passenger train traffic on its lines to the point where freight may soon take over the entire system.

CPR chairman N. R. Crump says he can "see no future in rail passenger traffic." And yet the United States has just started a multi-million program to develop rapid inter-city passenger trains and other countries already have some.

CPR, of course, argues that railways throughout North America are losing money on their passenger services. Trains now carry only about three per cent of all intercity passengers, with the rest taking to the highways or going by air.

Does this indicate that trains are outmoded as a means of public transportation? No, this merely proves that the public is no longer willing to accept a 19th-century invention run with a 19th-century mentality.

It's not that they haven't got the technology or the financial resources. They have been able, for example, to do an excellent job in modernizing freight services — now highly profitable for all railway companies. It's only the public that has been short-changed.

The C.N., following the example of some American and overseas lines, is now trying to reverse the trend. But just compare this with the attitude of the Canadian Pacific.

When early this year, for instance, the CN announced that it would spend a million dollars to rebuild and beautify 700 passenger cars, the CP announced on the very next day that it would spend five million dollars on 150 new refrigerator cars. Canadian Pacific freight salesmen were told: "get customers to list their needs; if we haven't the cars to handle their products, we'll design new ones." Anything for freight, nothing for passengers.

But fast and convenient passenger trains appear to be the only solution to the commuting problems of the "supercity" — the spread of metropolitan areas toward each other. And high-speed trains can gain time over air travel within a 300-400 mile radius.

Japan, for example, has electric express trains which travel the 320-mile run between Tokyo and Osaka at an average speed of 125 miles an hour. It is, according to passengers, "the closest thing to jet travel on the ground" — except that the ground trip takes less time.

There is a real future for passenger trains. And the CPR — which had the foresight to build the trans-continental line in spite of all the difficulties a century ago — shows poor judgment now in trying to get out of the passenger business altogether.

Sparing Rod Is Safer!

Peterborough Examiner

An irate Guelph father hit one boy in the mouth, breaking four of his teeth, because he thought the lad had been fighting with his son. In fact, another boy had been involved in the fight with the man's son and the mistake cost him $1,929 in damages.

There is no quarrel with the judgment. Irate fathers cannot be allowed to break teeth indiscriminately. But the case does bring to mind the changed attitude of society with regard to child-adult relationships.

Even if the father had struck the offending boy, that boy's parents could have brought charges and would have stood an excellent chance of seeing a conviction.

In times not long past, adults took quite a different attitude to youthful misdemeanors. Any adult was free to take any child to task, within reasonable limits, of course, for any unworthy actions.

More than one boy can remember tender spots on the anatomy which were inflicted by some adult who decided he was not being accorded proper respect.

No one, short of the Almighty can know whether this attitude toward youth produced better citizens than does today's tolerance. All that one can observe with certainty is that the modern attitude sacrifices much personal satisfaction that was inherent in the older practice.

Irish Coffee With a Smile

Sunday Times

Mrs. Pamela Crouch, of Mill Hill, caught the 7.30 a.m. express from Dublin to Rosslare. Once aboard, she asked the guard for the refreshment car. There was no refreshment car, the guard said, and agreed it was a scandal. But he would try to help.

He persuaded the driver to stop the train at Dun Laoghaire (as in "leery"). The buffet there was closed. So the train stopped again at Greystones. Again the buffet was closed.

Mrs. Crouch leaped out at the next station, Bray, but the buffet was again locked.

By this time, with three unscheduled stops, the express was running late.

"I'll tell you what we'll do," said the guard. "The express coming the other way stops at the next station. It has a restaurant car. "We'll get the coffee off them."

The Rosslare express edged itself into position beside the restaurant car. The driver leaned across and banged on the frosted windows. When a waiter leaned out he requested a cup of coffee. The waiter refused.

"Then we'll have to wait for the relief driver," said the guard. The relief driver had a billycan full of hot sweet coffee. He gave Mrs. Crouch a big mugful, and refused all payment.

"I like Irish trains," says Mrs. Crouch.

Better Off As Shortstop

New York Times

Most symphony orchestras in the United States pay their musicians about $100 a week and offer them work for only 30 to 40 weeks a year. The musicians have to eke out their incomes giving music lessons and working at odd jobs. The musical season is comparable in length to the major league baseball season, but salaries are not comparable. In the United States it is a wise mother who raises her boy to be a shortstop instead of a cellist.

To Your Good Health

Hard Yawn Can Cause Dislocation of Jaw

By JOSEPH G. MOLNER, M.D.

Dear Dr. Molner: Several months ago I yawned and there was a tiny noise in the jaw area. Then the side of my face, near the ear, began to pain like a toothache.

My doctor checked and advised me to see my dentist, who took X-rays but could find nothing wrong. He did say that the jaw might be dislocated but that it would probably return to normal eventually.

The jaw still seems to be out of place. Even though the pain has subsided, I have to be careful how I chew. What do you suggest? — Mrs. R. C.

• • •

This annoying business of having your jaw crack is by no means unusual. The question is how much pain results and for how long. A hard yawn can cause a temporary dislocation of the jaw, stretching the joint capsules and leaving a lot of tenderness after the dislocation has been corrected — or has corrected itself. (A continued dislocation is unbearably painful.)

This sort of temporary dislocation and subsequent pain occurs often enough so that some elaborate studies have been made. In one such study, it was found that about 40 percent of cases of jaw pain (and cracking) were due to problems of the teeth and abnormalities of chewing. Thus your doctor's advice to see your dentist was very sound.

• • •

About 20 percent more of the cases were caused by joint disease (rheumatism, gout, etc.) In the rest, no specific cause could be ascertained. It may have been just too big a yawn, or the jaw might have been out of position at the moment of strain, or some such thing. Whatever the cause, when the joint capsules are stretched, they can stay sensitive for quite a while.

It may be, Mrs. R. C. that your jaw will gradually return to normal. The lack of pain is an excellent sign. However, if you have further trouble, then have another look to see whether either of the two main causes is at work: dental examination to make sure that a faulty "bite" isn't pushing your jaws slightly out of correct alignment, or X-rays of the jaw joint proper, to see if there are any signs of arthritic or similar disease.

• • •

Dear Dr. Molner: Enclosed are 20 cents in coin and a stamped, self-addressed envelope for a copy of your booklet, "The Way to Stop Constipation." Can I get back to normal after having taken too many laxatives? — R. C. B.

The booklet will explain — and yes, you certainly can return to normal. Depending on how long you have been using laxatives instead of letting nature take charge, you may have to be patient for a time before your rhythm returns, but return it will.

• • •

Dear Dr. Molner: Would minute amounts of calomine lotion ingested more or less daily, be injurious? Would they account for a prolonged bout of diarrhea? — V. F. P.

I cannot imagine why you would take this lotion internally. That isn't what it is for. And how small are the "minute" amounts?

Calomine lotion is excellent for the external treatment of various itchy skin conditions.

Not all calomine mixtures are the same. The base, however, is zinc oxide, known to have been used in the past as an astringent for the digestive tract. (I don't know of any single reason for using it for that purpose now.) The lotion also contains lime water as well as other materials to help keep the zinc oxide in suspension.

Some mixtures contain milk of magnesia, which has a laxative effect if taken internally. Others may contain phenol (carbolic acid) So my answer is yes, continued taking of the lotion may be dangerous, and it could cause diarrhea. Keep it on the outside of the body, where it belongs.

Today in History

By THE CANADIAN PRESS

Nov. 12, 1965 . . .

Marguerite Bourgeoys, founder nearly 300 years ago of the Roman Catholic Congregation of Notre Dame, was beatified 15 years ago today — in 1950. Mother Bourgeoys, whose congregation was the first religious order to originate in Canada, was granted a parcel of land in Montreal in 1662 by Governor Maisonneuve. She and her nuns farmed land, ran a school and performed other services for the community. A farmhouse built by the congregation 267 years ago still stands near Montreal.

1812—Napoleon's retreating army reached Smolensk.

1918 — A revolutionary general strike in Switzerland failed.

First World War

Fifty years ago today—in 1915—the shah of Persia declared himself friendly to the Allies; the Serbian army regrouped around Metrovitza after retreating along the Ibar River in the face of advancing Germans and Bulgarians.

Second World War

Twenty-five years ago today—in 1904—British bombers attacked Durazzo, Albania; Russian Premier Molotov arrived in Berlin for conferences with Hitler and other German officers; officials in London announced 6,334 civilians had been killed in air raids on the United Kingdom in October.

Consumer Credit

Halifax Chronicle-Herald

One of the consequences of the default of Atlantic Acceptance Corporation has been renewed concern about the awesome rise in the level of consumer credit in Canada. As deferred payment plans proliferate, and everything from can-openers to European vacations can be purchased on "time," we are reminded of the facetious, but prophetic advice offered by Artemus Ward more than 100 years ago: "Let us all be happy and live within our means," he said, "even if we have to borrow the money to do it with." —

LOOKING BACKWARDS

GLEANINGS FROM OUR FILES OF BYGONE YEARS

20 YEARS AGO

November 12th, 1945

Already there is talk about municipal organizations next year. The time of voting may yet seem afar off but though that is true, the weeks will glide by swiftly and almost before it can be realized nomination day will be at hand with election day just around the corner. Citizens are being suggested as possible candidates for municipal office and if the interest already aroused provides any criterion, there is every assurance that there will be spirited local contests for office.

It is an opportunity of service right at home. The municipal field ought to be of special interest to citizens young as well as older. For the municipal field ought to be of special interest closely, it has to do with education and the younger generation who fill the city's homes, it has to do with the measures of health, it has to concern itself with the growth and expansion of opportunities of work — in short it touches the citizen very closely — in the home in which he lives, the school to which he sends his children, the health of the community, the spirit of the citizens and all the things with which the resident is most closely associated.

30 YEARS AGO

November 12th, 1935

Belleville Market Prices: — Dressed poultry was the feature of the inside market on Saturday; chickens ranked in price from 65 cents to $1 each; ducks from 80 cents to $1 each; two turkeys sold at $2.50 and $2.75. Eggs commanded a good price at 40 cents per dozen. The ruling price for butter was 40 cents per pound.

The Rev. C. T. Lewis who has been rector of the Anglican Church at Bury, Quebec, for 26 years, has resigned the rectorship owing to ill health and he has come to this city to reside. Mr. Lewis was rector of St. James Church in Tweed from 1893 to 1899 and he had many friends in the Tweed district.

At an enthusiastic meeting of the Badminton Club at which 75 persons interested in the sport were present, the election of officers took place.

40 YEARS AGO

November 12th, 1925

Harold Bateman was unanimously re-elected president of the Belleville Young Men's Conservative Club at its annual meeting and was highly praised for the able and energetic manner in which he had filled the office. The other officers elected are as follows: vice president, Earl McQueen; secretary Jack Andrews; treasurer, William Boyle; social committee — H. McConnell, T. Y. Wills and membership committee, R. Simpson, Fred Chamberlain, C. J. Fisher, N. A. McLeod and Harvey Leeman.

The sum of $260 was realized at the annual fowl supper held recently at Centenary Church. The members of the Ladies 'Aid of which Mrs. Milton Vanderwater is the president, and Mrs. J. Ray, the secretary-treasurer, were heartily congratulated upon the success of the supper and the entertainment.

50 YEARS AGO

November 12th, 1915

The members of the Belleville Cheese Board have voted the sum of $500, to the regimental fund of the 80th Battalion, now in winter quarters here.

Mr. and Mrs. Joshua Anderson of Carmel celebrated the 60th or diamond anniversary of their wedding on October 29th. Mr. Anderson will be 90 years of age in January and Mrs. Anderson will be 80 years of age in April next. Both are in good health. They received many presents and the congratulations and good wishes of a large number of friends.

The third carpet ball game was played last evening between the Alpha Club of the Tabernacle Methodist Church and the Yorkefellows Club of the Baptist Church. The Alpha team won the score being 47 to 29.

What's In a Name

London Observer

Besides Rhodesia how many other countries have taken their names from individual people? Bolivia from Simon Bolivar, and Columbia from Christopher Columbus.

Tasmania from the explorer, Tasman, hardly counts, as it's not a sovereign state. America, from Amerigo Vespucci or from the New Pretender, Richard Amerycke, of Bristol, is more than a country, it's a hemisphere. Any more candidates?

Strictly Personal — By Sydney J. Harris

We Can Learn From Our Enemies

Suppose that an editorial in the Communist newspaper, "Pravda," said "the scenic resources of the United States have been so ruthlessly exploited by real estate developers, by polluters, by the raw material extractors and other private interests, that relatively few stretches of unspoiled, high-quality, esthetic natural environments are left along the nation's waterways or anywhere else."

We would look upon this as typical Soviet propaganda, wildly exaggerated, and bitterly biased against the "private interests." Our initial reaction would be to rebut this unqualified attack upon us.

In point of fact, the sentence quoted comes from a recent editorial in the New York Times, a highly respected and one of the bastions of the Establishment in the U.S. As such, the statement was calmly received and given thoughtful attention by readers.

A long time ago, Don Marquis wrote: "An idea isn't responsible for who believes in it." We have yet to learn this lesson. A statement by a Klan leader or a Communist, by a civil rights worker or a pacifist, will be judged more by the source than by the content. The intrinsic truth or falsity of the statement is usually obscured by its origin.

This is the height of folly on our part. We can often learn more from our enemies than from our friends; those who disagree with us can, in many cases, help us broaden our own viewpoint and escape from a 'closed system" of thinking that tends to entrap most of us.

We know this is true in personal relations. The astringent comment by someone who does not like us may reveal an unattractive part of our personality that we are unaware of, and that our friends would never disclose, even if they saw it.

Likewise, in social and political matters, if we talk and listen only to like-minded people, we will hear nothing but what we want to hear, we will merely be confirming our prejudices and comforting our preconceptions. This is why any private club is so insular and so stultifying, whether it is a club of reactionaries or revolutionaries.

When we refuse to listen to our adversaries, or automatically discount their comments as "propaganda," we have relinquished a valuable tool for self-discovery and self-improvement. The best argument for full freedom of speech is a practical one: that clamping down on unpopular sentiments is as self-destructive, in the long run, as listening only to doctors who tell you that you are well, and repressing those who suggest you are ill.

STOCK QUOTATION

(Stock Quotations Furnished by Barclay & Crawford)
56 Bridge Street East
P.O. Box 788
Members Toronto Stock Exchange
Belleville Office — Dial 968-5581
Manager, Rae B. Swansburg, B.Sc., B.E., P.Eng.

A.M. QUOTATIONS

INDUSTRIALS	MINES AND OILS
Abitibi 13¾	Atlantic Coast 142
Alberta Gas Trunk 39¾	Beth Copper 595
Algoma Steel 63	Brunswick M. & S. 17½
Argus C. 12¾	Central Delrio 11½
Aluminium 32½	Calvert Gas 40½
Bank of Montreal 80¾	Campbell Chib. 600
Bank of Nova Scotia 72½	Can. Tungsten 123
Bell Telephone 58¾	Can. Southern 210
Br. Amer. Oil 29¼	Cons. Morrison 90
Brinco 6¾	Conwest Expl. 795
B. C. Forest 22 ¼	Copperfields 110
Canada Cement 46	Denison 39¾
Husky Oil 14¾	Grandac 340
Can. Chemical 860	Hastings M & D 278
Can. Bk. of Com. 63½	Hollinger 36¾
Can. Breweries 8¼	Hudson Bay Mining 77½
Can. Br. Aluminium 15	Hudson Bay Oil 17
Can. Tire A. 56¼	Kerr Addison 825
Can. Pacific Railway 70½	Mc. Pleasant 81
Chemcell 15¾	McAdam Mining 98
Chrysler 59	New Hosco 256
Cons. M & S 51½	Northgate 800
Cons. Paper 39¼	O'Brien 68
Cons. Gas 14¾	Opminka 800
Crush Intl. 14¾	Place Gas 197
Distilleries Seagrams 36½	Provo Gas 232
Dom. Foundries 28¾	Quemont 11
Dom. Steel 28	Rio Algom 19¾
Dom. Stores 25½	Sherritt Gordon 590
Dom. Tar 18¾	Spooner Mines 24
Falconbridge 110	Steep Rock 730
Fleet Mfg. 69	Teckzorp 500
Ford Canada 163	United Comstock 26
Gen. Motors 110½	Triad 500
Gt. Lakes Paper 22½	United Keno Hill 555
Gtr. Winn. Gas 28½	North American Gas 72
Horne & Pitt 26¾	Willroy 193
Home Oil A 19½	Zenmac 33
Imperial Oil 53½	
Hawker Sidd 46½	
Industrial Accept. 24¼	
Intl. Nickel 102½	
Intl. Utilities 31½	
Inter Prov. Pipe. 68½	
Inv. Syd. A 15¾	
Jeff Lake 52¾	
Jockey Club 5	
Lake Ont. Port 6¾	
Levy 15¾	
Laurentide Fin. A 12¾	
Loblaws B 31	
Massey Ferg. 33¾	
MacMillan B & P 26	
Mead Johnson (N.Y.) 25	
Noranda 54¼	
Oglivie 14¾	
Pacific Pete 10½	
Royal Bank 72¼	
Salada Foods 11¾	
Shell 19½	
Simpsons Limited 29¾	
Ste. of Canada 26¾	
Toronto Dom. Bank 61¼	
Traders B. A 15¾	
Trans Can. Pipe 34½	
Trans Mt. Pipe 18¾	
Union Gas 21¼	
Versatile 19¼	
Victoria & Grey 14½	
Westcoast Trans 49¾	
Walkers 36¾	

Five most active Industrial and mining stock quotations at noon.

INDUSTRIALS

Cdn. Ind. Gas and Oil, 6400, 13½, up ¼.

Aluminium, 4885, 32, up ¼

Steleo, 4205, 27, up 1.

Massey Ferg. 3972, 33¾, up ¼.

CPR, 2860, 70¾, up ¾.

MINES

Texmont, 205,400, 165, up 6

Chesskirk, 97,000, 14, down ½

Donalda, 94,000, 21, up 3.

Ansil, 91,285, 15, up 1

Delhona, 81,100, 51, up 2½

Commercial Hockey League

The four-team Commercial "B" Hockey League elected its executive at a meeting held Thursday night.

Bob Brooks was named president, Bill Weaterfelt vice-president and Bill Cannons secretary-treasurer. Each team will also have two representatives on the executive body.

A schedule for the four teams, American Optical, The Intelligencer, Stewart Warner and Bellville Hotel, will be drawn up shortly. The league is playing each Sunday night at Memorial Arena, with one game at nine o'clock and another at 10.00 p.m.

Ontario Business College

IBM KEYPUNCH TRAINING BEGINS NOW

REGULAR COURSES BEGIN NOVEMBER 29th

54 Victoria Avenue — Belleville — 962-6878

Fall Rains Almost Fill Dam Reservoir

Double the amount of normal fall rainfall in the northern reaches of the Moira watershed has almost filled water storage facilities at the Lingham Lake reservoir, according to Graham Bell, chairman of the water advisory committee of the Moira River Authority.

Mr. Bell said that the reservoir now stood at 15¼ feet or within two feet of the spring run-off level. Lingham Lake is on Black River about 20 miles north of Madoc where more than double the amount of normal rainfall was received during September and October.

Mr. Bell said it would be necessary to further open the Lingham Lake dam gate valve to bring the lake level down so next spring's run-off could be accommodated.

Hull Brothers Show Cattle At Chicago

Chicago Blackhawk hockey players, Bobby and Dennis Hull of Demorestville in Prince Edward County, will be among the Canadian exhibitors of livestock at the International Live Stock Exposition to be held in Chicago, Nov. 26 to Dec. 4.

There will be nine Canadian exhibitors of Holstein cattle, eight from Ontario and one from Nova Scotia. Six Ontario breeders, including the Hull brothers, will be showing Shorthorns, while two Ontario breeders will show Angus cattle.

Toronto Stocks

TORONTO (CP)—Industrials and bank stocks were marginally stronger in moderate morning trading today at the Toronto Stock Exchange.

Finance minister Walter Gordon's resignation from the cabinet was announced late Thursday and a broker here said: "Obviously the market is taking kindly to the news."

In the main list, Aluminium and CPR were ahead ¼ each to 32¼, 70¾, Distillers Seagram and Rolasco ¼ each to 37 and 28, McKessy Rogers ¼ to 33¼ and MacMillan, Bloedel ¼ to 26¾.

Among banks, Royal advanced ¼ to 73, Nova Scotia ½ to 72 and Imperial-Commerce and Montreal were both unchanged at 62¼ and 60¾.

Base metals were fractionally better. Hud. Bay on index to 86.29 with Noranda and Cominco up ⅛ each to 54¼ and 51¾. Although Hudson Bay and Inco were both down ¼ to 77¾ and 102½.

Western oils added .53 on index to 103.53 and Banff was ahead 20 cents to 7.99 while Place was 3 cents stronger at 1.53.

On index, industrials were up .40 to 179.26, golds .01 to 159.57 and the TSE index .38 to 160.36. Volume at 11 p.m. was 978,000 shares compared with 1,135,000 at the same time Thursday.

"A day of dull trading Thursday was broken by observation of two minutes silence at the exchange, to mark Remembrance Day.

Among industrials, Canada Foils A traded less than 300 shares to climb 1½ to a record 29½. In the main list, Moore Corp., slipped 1¼ to 81, Price and Union Carbide ¼ each to 41 and 29, and CPR ¼ to 69⅜. Aluminium rallied ¼ to 31¼.

In primary metals, Inco improved ¼ to 102¾ after reaching a high of 103 and Noranda pushed up 1⅛ to 53⅜. Falconbridge was unchanged at 110½.

On index, industrials were off .19 to 163.86, base metals .03 to 86.20, western oils .11 to 103.00 and the TSE index .17 to 159 83. Golds were ahead .23 to 159.96. Vol. was 3,226,000 shares compared with 4,186,000 Wednesday.

DOLLAR RATE

MONTREAL (CP) — The United States dollar in terms of Canadian funds was unchanged at $1.07 21-32. Pound sterling was down ⅛ at $3.01 13-16.

DIAMONDS
RONALD KEEL JEWELLER
256 Front St. at Victoria Ave.

Weekly Livestock Review

TORONTO (CP) — Trading was active at higher prices for all classes and grades of slaughter steers, heifers and cows at the Ontario Public Stockyards this week.

Good and choice veal calves were higher, lower grades were steady, and hogs and lambs were higher.

Cattle receipts were about 700 head less than last week and about .600 head less than the same period in 1964. Receipts from Western Canada totalled 478 head as compared with 553 last week. There were no shipments to Eastern Canada. However, 36 cattle were sent to the market for slaughter in the United States.

Slaughter cattle 10,000: Choice steers 25.50-26.50 with high yielding 26.50-28; good 24.50-25.50; medium 21-24; common 12-20; choice heifers 23-24; fancy 24-25.25; good 21-22.50; medium 17-20.50; common 11-16; choice fed yearlings 24-26 with sales to 27; good 21-23; good cows 14.50-15.50 with sales to 16; medium 13-14; canner and cutter cows 9-13; good heavy bologna bulls 18-19; common and medium light 14-17.

Replacement cattle: Good stockers 23-25; good steer stock calves 26-27; common and medium 16-22.

Calves 1,200: Choice vealers 31-34 with odd singles to 37; good 28-30; medium 23-27; common 18-22; boners 13-17.

Hogs 8,500: Grade A at Toronto 35.30-37.55; heavy sows 27.50-28.40 with light sows gaining a two-dollar premium. Bears sold on a live weight basis at 18.50 a hundredweight.

A Real Beauty

A Jewellery traveller, who is finished travelling for the year, has kindly left with us to sell, a really beautiful diamond ring.

Not having any investment we can sell it very close, and we are.

The ring is in 18K. white gold and contains one large diamond and twenty eight smaller ones of really good quality.

If you are interested, use it in our window or, and there is certainly no obligation, we would be delighted to see it. We guarantee there will be no pressure put on to purchase.

The price $575.00

Ed. Logan JEWELLER
21 Bridge St. East — Belleville

According to Hoy

By *Claire Hoy*

Key to Knowledge

Next week is Young Canada Book Week.

At a time when book reading has become to many a thing of the past, having a week in honor of the practice is going against the grain.

There seems to be no time now for people to read. There are too many other things to do, too many other places to go and too many other places to see. Yet, people should realize that through books, they can do and see and go all the places they dream of, and for practically no expense at that.

If people, all people, would only use their library.

A publicity release on Young Canada Book Week said, "a very wise person once wrote, 'it is possible that a child may pass from infancy to maturity without encountering one book that will satisfy him in his search for experience and pleasure'. This is a tragedy Young Canada Book Week seeks to avert.

"During the week, librarians, teachers and booksellers work their hardest to bring books and children together. Every child needs the time and opportunity to enjoy the pleasures of reading. Nobody is ever alone who can share the experience of a good book. Bear these thoughts in mind and do your share to introduce children and young people to the unlimited joys of books and reading."

The Belleville Public Library has cordially invited parents to bring their children to visit the children's library during the special week.

Young Canada Book Week offers parents a wonderful opportunity to really do something constructive for their children and for that matter, for themselves.

Most people take the ability to read for granted. Yet that ability is the most essential part of our existence. Without it, knowledge is almost out of reach.

Books offer an infinite variety of topics. And what is more important is they offer all points of view on all topics. We learn by reading. But if what we read is strictly one point of view then we do not learn as much as we could. On the other hand, if we encourage our young people to read all points of view, they will learn much more and if parents have instilled in their children the vital art of being able to distinguish between right and wrong, then young people will be able to weigh both sides and make conclusions.

Dr. William Kaye Lamb, patron of Young Canada Book Week commented, "No school or university can teach young people to day the things that changed circumstances, new knowledge and the advance of technology will make it essential for them to know tomorrow. They themselves must be ready and able to keep their knowledge and their skills adequate and up to date. They will find that books and reading are indispensable for that purpose, and that any time they may have spent acquiring skill in using them will pay handsome dividends."

Dr. Lamb concludes, "No skill Young Canada can acquire is more important—and none will be more important in the future — than the ability to read, and to use that ability for both pleasure and profit."

He is right.

And in Belleville we are fortunate our library facilities are what they are. The Corby Library and the Branch Library are excellent libraries featuring books and materials on every subject.

Book reading develops in people not only the ability to research and acquire knowledge by simple rote, but the talent of thinking . . . of reasoning things out. Books stimulate the brain into working.

If our young people are to go on to higher education, and indeed are to be continually educated, they must be trained to read properly.

And how can parents, in full conscience, ignore their responsibilities to their children's futures in the area of developing reading ability?

For that matter, how can a parent ignore his own responsibilities to himself and not practise reading?

Belleville has excellent library facilities. They are there for your use. Use them.

Fire Destroys Stirling Barn

RAWDON — A frame barn owned by John Klompmaker of Stirling which was converted a few years ago for use as a hennery, was destroyed by fire Thursday evening.

The hennery was empty at the time of the blaze but firemen were able to save a pony and some pigs from the basement of the barn before the building was destroyed.

Today Stirling Fire Chief Graham Moock said the cause of the blaze was unknown and that the loss had not yet been determined.

Stirling and Rawdon Fire Departments answered the alarm and were able to save a nearby hennery and other buildings at the edge of the village.

Mr. Klompmaker had ordered several thousand young chicks and these were to have been delivered to the barn today.

"A budget is just a sneaky way to keep a wife from having any money."

How to change a 5 egg bet into a one basket certainty

All your insurance is important—Life, Auto, Fire, Health, Accident.

Five different types of insurance protection everyone needs. All equally important, but often not equally convenient. Not if it means dealing with five different insurance companies.

Now you can get the total protection you need, and the convenience you want, with the Noremco Plan. This is the plan that protects your life, your car, your home, your health. All under one low premium. All through one agent.

The Noremco Plan takes the worry out of insurance. No need to worry about a premium being overlooked—it's deducted automatically from your bank account each month. No need to worry about service—your Independent Insurance Agent looks after that.

You can stop worrying about insurance today. Call your local Independent Insurance Agent for full details about Northern & Employers Noremco Plan.

THE NORTHERN & EMPLOYERS GROUP
of Insurance Companies
Head Office for Canada, 216 St. James Street West, Montreal — Life Administration Office: 60 University Avenue, Toronto

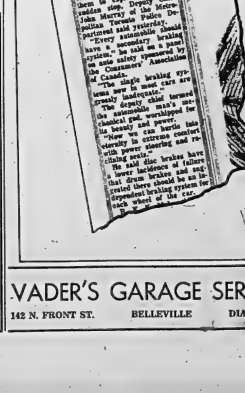

IN CASE YOU MISSED IT...

QUOTE: Every automobile should have a secondary braking system. The single braking systems now in most cars are grossly inadequate.

OBSERVATION: Studebaker has a (secondary) Dual Brake System. Only 1 other Canadian-built car has such a system. It's Standard Equipment on the 1966 Studebaker. Has been for 4 years.

QUOTE: Disc brakes have a lower incidence of failure than drum brakes.

OBSERVATION: Studebaker offers Disc Brakes as a low cost option on all models. Has since 1963. The rest of the automobile industry is beginning to catch on.

FACT: Many Studebaker owners already have a Dual Brake System. They can face the coming winter with Peace of Mind.

OBSERVATION: Doesn't it really make sense to be a Studebaker Owner? Your family will feel safer in a Studebaker.

Studebaker OF CANADA, LIMITED

VADER'S GARAGE SERVICE
142 N. FRONT ST. BELLEVILLE DIAL 962-1491

PICTON MOTORS LTD.
7 PAUL STREET PICTON DIAL 476-2703

Young Belleville Couple Finds Life in Germany Novel and Interesting

(Ed. Note: Following is an interesting letter from Mrs. R. G. (Mary Anne) Day to her parents, Mr. and Mrs. W. A. (Bill) Bateman, 14 Holloway Street. Mrs. Day recently moved to Soest, Germany with her husband, Lieut. Day '56 the Royal Canadian Army.)

66 Westonhell Weg,
Soest, Germany,
October 21, 1965

Germany is much more European than I had ever imagined. The houses are made of plaster (usually dull brown, grey or green shades) with very steep peaked roofs; the roads are extremely narrow, the cars are all small and most often new; and the standard of living is low compared to that of North America.

The town of Soest is one of the oldest in Germany. One of its churches is nearly 2,000 years old. The main part of the town is so quaint it seems you are walking through a story book. Soest is completely surrounded by a stone wall and the streets all branch toward the centre of the town, market place is. The streets in the centre of town are so narrow that only the smallest cars dare to venture down them. All along the streets—side-by-side—are neat, peaked houses with colorful shutters and flower pots adorning the tiny windows.

Sundays in Germany, like in Canada, are family days, only to a much greater degree. The little Germany boys trot along beside their mothers and fathers in short leather pants and big sweaters whether the ten pensture is 40 or 70 degrees. The little girls wear long white stockings and aprons over their dresses the fathers and mothers look almost the same as Canadian fathers and mothers except they have better posture and seem to have more pride.

What is most amazing about Germany I think, is the proximity of industry and agriculture. Many of the homes in the centre of town over have farm fields beside them and chickens clucking around their front yards, whereas, outside the town you may see a large factory surrounded by fields of vegetables. Wherever there is water, there are ducks. You may even find them in mud puddles. The main crops grown here are sugar beets and cabbage. The vegetables you buy in a German grocery store are much smaller than those you buy in Canada.

VARIOUS CUSTOMS

The customs of the Germans seem rather unusual at first. Whenever you enter a conversation with a German, even when in his store, you shake hands. If you go visiting you shake hands when you arrive and when you leave. The Germans don't have parking meters —they just park their cars on the sidewalk. When they drive along the highway they think nothing of stopping along the side of the road to go to the bathroom. There are numerous other customs which I have yet to learn I imagine. These are just a few of Rod's and my observations since we arrived in Germany.

The trip over on the plane was fine except for one point when he went through a thunder storm. The main part of hour we all felt rather sick. No one ate much dinner. Other than that, it just seemed like riding on a train.

We arrived in Dusseldorf at 10.30 a.m. and immediately boarded a bus bound for Soest. The buses over here are very modern with tinted-glass roofs and windows. They are excellent for sightseeing.

When we got to Soest about three hours later we were taken to the Canadian Officers' Club where we stayed until Monday morning. By Sunday morning Ron and I were both very sick with colds from which we are still recuperating. We went for a walk around Soest on Sunday morning but spent nearly all the rest of our stay at the Officers' Club sleeping and trying to get over our colds.

NEW HOME

On Monday morning Major Owen and his interpreter took us to our new home to meet our landlady and get settled. We had strong doubts as to what our place would be like but were both sighed with relief after we had seen it. We have a large living and dining room combination with glass doors that open out onto a patio and a beautiful garden of roses and fruit trees. It is about the same size as our backyard at home. There is a statue of a little girl in the middle of the garden. We have a fireplace in the living room with imported tiles. Ron built one for Wolfe—and a large marble slab extending along the side of it. It is beautiful (as nearly as one of it) has class. The dining room suite is in black walnut. We have a china cabinet and with a pull-down lamp over it; a beautiful sideboard and cupboard with sliding doors in which to put our crystal and good things; and a huge walnut table with filing cabinet drawers inside it. There is rust velvet on the dining room chairs and a large oil painting hanging over the chesterfield. We even have a fireplace in the bedroom. It is very rich and European—at least Ron and I think so. Of course we have no central heat died. Some people may not find it quite so charming as we do.

The bedroom and kitchen are a slightly different story, but when we finish modernizing the bedroom, it should be something too. We have big plans. The kitchen is a riot with a European gas stove (it is very fast—much easier to burn potatoes) and no real fridge. The fridges over here are only half the size of the ones at home.

Hot water is a slight problem here. There is only one hot water tap in our apartment—that is in the kitchen, and the water is more lukewarm than hot. We have kept the furnace going without too much difficulty and the apartment is fairly warm. However, it is necessary to air the house out every morning which is rather cold process because the plaster walls make the house smell musty if you don't.

We have shutters on all the windows which we pull down before we go to bed, and that keeps the house lovely and warm They are also ideal for daytime sleeping. Another peculiar thing about German homes is that they keep keys in every door and cupboard. We have at least 25 keys in this apartment.

The couple upstairs seems quite nice. She is Canadian and home during the day so I have been talking to her.

MEET SCULPTOR

Herr and Frau Wolfe are wonderful. He is quite a famous sculptor. They had us over for drinks the other night and Herr Wolfe showed us his studio full of statues. For $1,000 each he would carve busts of Ron and me. Neither Herr nor Frau Wolfe speak English very well and we don't speak any German, but we managed to communicate quite well. They are very friendly people and always willing to help.

Yesterday was Ron's first day at work and he thinks he's going to like it here. He has been getting a ride with Wall Silvinsky and it takes only about six minutes to go back and forth. I inquired about supply teaching at the high school and there is a good chance that I may be able to work here. They are also giving night classes in German at the high school every Thursday night and I plan to start next week. I have to use my little German dictionary when I go shopping at the store next door.

We don't have a car yet but there are a lot of advertisements for sale that are very cheap, so we plan on buying one soon.

As far as social life goes, I am sure we can find plenty to do. The regimental has a curling club which Ron and I are thinking of joining. We would play on Friday nights. The Officers' Club holds dances on Saturday nights, and on Sunday nights they have an smorgasbord (which is supposed to be delicious) followed by a show. The whole thing costs about $3 for both of us. We are going with Walt and Bev on Sunday. There is also a theatre in the Belgic Camp just across the street that shows American movies every night. Our apartment is just perfect for entertaining, especially in the summertime with our patio. Between our working, our studying and our social life, we should be kept quite busy.

Church Groups

ST. THOMAS' CHURCH

The Women's Church Year

The November meeting of the W.C.V. was held in the Parish House on Wednesday. Mrs. Harold Crown presided and welcomed members and guests. The necessary business was passed to cover the Christmas welfare expenses. Members were asked to contribute gifts to the Mental Health Association for the Women's Hospital at Cobourg. Mrs. A. L. Gnaedinger thanked members for their contributions and support at the Hastings' Manor tea. Mrs. Mervin Jones presented the slate of officers for 1966 Year, Pres., Mrs. N. C. Fisher; 1st. Vice, Mrs. A. Port; 2nd vice, Mrs. V. Simonds; secretary, Mrs. M. Workman; treasurer, Mrs. G. Allen.

The meeting was turned over to Mrs. A. S. Lewis who was in charge of the program. Mrs. Ransom presented a story on the life of St. Thomas the patron saint of architects. Our guest speaker, Mr. P. J. Beavis was introduced by Mrs. R. Boola. Mr. Beavis head of the Belleville and Suburban Planning Board spoke on the necessity of preserving the three most precious natural resources water, air and land. If the public expects these commodities to last they must do all in their power to see that planning for their best possible use is carried out. There are six hundred sub-standard dwellings in Belleville and a small start has been made towards reducing this number. Forty subsidized housing units will be started in the near future.

A question and answer period followed in which Mr. Beavis explained that the large number of trees being cut down fell into three categories, diseased, dangerous and decayed. If the citizens wished to have these replaced they were the ones to do something about it. Let your representative know your wishes and pressure them to allot the Parks Board sufficient money to replace trees at a greater rate.

Mrs. A. S. Lewis thanked Mr. Beavis for a most informative and interesting talk. Mrs. W. S. Sine and her committee served a tasty lunch to close the meeting.

Deaconess Of United Church Dies

TORONTO (CP)—Mrs. William N. Chantler, 78, a deaconess of the United Church of Canada, died Thursday at her home here.

Born near Galt she graduated from the Methodist training school here before the First World War and served about 30 years with the Methodist mission in Halifax.

She helped give first aid to the injured after an ammunition ship blew up in Halifax harbor in 1917, killing 1,600 people.

After church union in 1925 she worked with the United Church as a deaconess at churches in Toronto and Calgary. In 1943 she married Rev. William N. Chantler, a retired United Church minister, in Toronto.

After her husband's death in 1964, Mrs. Chantler served as deaconess and church visitor to several churches here.

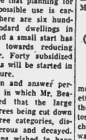

White Shrine Celebrates 39th Birthday

Bethlehem Shrine No. 11, White Shrine of Jerusalem held the celebration of their 39th birthday at the I.O.O.F. Hall on Wednesday evening. Visitors were present from Ottawa and Peterborough and were given a sincere welcome by Sojourner Margaret Helson, Worthy High Priestess and Sojourner Dean Pond, Watchman of Shepherds. Among the distinguished guests present were Sojourner Verna Campbell, Sojourner Agnes Scott and Sojourner William Scott, Supreme honorary officers; Sojourner T. W. Cousans, D.S.W.O.S., Sojourner Emily Stevens, chairman of membership and Sojourner K. Pinder, Noble Prophetess of Peterborough. Sojourner Adelene Anderson, P.W.H.P., a charter member was also present on this festive occasion.

All the distinguished guests were presented with corsages of red roses and white carnations.

When the Shrine closed their regular meeting a pot-luck supper was served by special convenors, Sojourners Kay Bushell P.W.H.P., Nora MacDonald P.W.H.P., Ann Little and Bessie McMullen. The tables were decorated with white linen cloths, with orchids and orchid and white candles. A birthday cake with candle and orchids around the base centered the head table.

The Watchman of Shepherds acted as toastmaster and a toast to Supreme Shrine was proposed by Sojourner Dora Elvidge P.W.H.P. and responded to by Sojourner T. Cousans D.S.W.O.S. A toast to the charter member was proposed by Sojourner Mary Hearns P.W.H.P. and responded to by Sojourner Adelene Anderson, P.W.H.P. A toast was also proposed to the visitors by Sojourner Peggy Kerr, P.W.O.S. and responded to by Sojourner Agnes Scott, W.H.P. of Ottawa.

The birthday cake was cut by the Worthy High Priestess Margaret Helson.

CLUB 4-H NOTES

IVANHOE I-V-ETTES

IVANHOE — The fourth meeting of the Ivanhoe I-vettes was held at the home of the assistant leader, Mrs. Burton Haggerty. Irene Pollock took charge of the meeting which was opened with the 4-H pledge. Serving tea was demonstrated and all the members took part. Mrs. Benson gave out quiz sheets on working procedures. Mrs. Pollock taught several methods for making fancy sandwiches. Home assignments were given and the meeting was closed.

WORLD OF
Beauty
AWAITS YOU HERE!
Remove superfluous hair permanently from face, arms, legs with
ELECTROLYSIS
Free Imperial Deluxe, gentle, fast by Electrolysis.
MARIE MURDUFF
will be in Belleville
Nov. 15 and 16
Belleview Hotel
Phone for an appointment on these dates — 968-5774

CLEARANCE SALE
OF ALL
SUMMER AND WINTER
MATERIALS, TRIMS, FEATHERS ETC.
SALE STARTS MONDAY, NOVEMBER 15th
Minion Millinery
210 Church-St. (Centre Door - Upstairs) 962-9436
STORE HOURS: Mon., Tues., Thurs., Sat., 9.30 a.m. to 5.30
Wed. 9.30 a.m. to 12.30 p.m. Fri. 'til 9 p.m.

SOCIAL and PERSONAL

AT HOME

Mr. and Mrs. Frank L. Shorey, Bronsey Street, Belleville will be "At Home" to friends and relatives on the occasion of their 50th wedding anniversary, at the home of their daughter Mrs. Kenneth Yorke and Mr. Yorke at Hastings Manor, on Saturday November 20, 1965 from 2 to 4 and 7 to 9 p.m. N12-19

* * *

Mrs. William Speed, Miss Olive Gribble and Mr. and Mrs. James Holcroft of Toronto were weekend guests at the home of Mr. and Mrs. Cathy Bailey of Boswell Street.

* * *

Before her recent marriage, Mrs. Gerald Ryan, the former Nancy Sharon Dale Hill of Shannonville, was honored at a miscellaneous shower held for Linda, Gail and Donna Ryan at the home of Mrs. Mathew Ryan.

Ladies' Aux. CNRAA Holds Regular Meet

The Ladies' Athletic Auxiliary of the Canadian National Railway Association held its monthly meeting on Tuesday at Club Canara.

The meeting was called to order by the president, Mrs. Alice Storms Jr.

Miss Mary Carmichael called the roll. Mrs. Mabel Galbraith read the minutes and Mrs. Alice Storms Sr. read the treasurer's report.

Mrs. Margaret Campbell reported for the sick committee, Mrs. Vera Reynolds for the draw money and Mrs. Gladys Fitzgerald for the entertainment committee.

The next meeting will be a Christmas party, with everyone meeting at Club Canara and going to the Belmont Restaraunt for dinner. The group will reconvene at the Club afterward for the meeting and party.

During intermission the following were the winners of prizes: Mrs. Mabel Green, Mrs. Lillian Meadner and Mrs. Margaret Campbell.

Mrs. Grace Kline's group was in charge of several games of Bingo, followed by lunch.

Ann Landers

No Reason to Delay Their Second Marriage

DEAR ANN LANDERS: I have a problem and since you caused it I hope you will straighten it out.

My husband passed away five months ago. This may sound terrible, but his death freed me from a living hell. We never had any children because he didn't want any. For 11 years I put up with his lying, drinking, gambling and philandering ways. On three separate occasions he brought women home to spend the night. I was quietly making plans to leave him when he was killed in an accident.

A long-time friend who lost his wife two years ago has asked me to marry him. I have ANN LANDERS said yes. He is a fine person and I want to be a mother to his two little girls.

Now — the trouble. I asked my clergyman how long it was proper for a widow to wait before she remarries. He said "At least one year." Then I wrote to you. Your reply was, "It's how you feel that counts."

Well, Ann, I feel like getting married tomorrow. Who is right, you or the clergyman? — DILEMMA.

* *

DEAR DIL: People who go around collecting opinions should be prepared for a variety of answers. The "wait a year" custom is well and good if a widow wishes to pay real respect to her deceased husband. But why pay respect to 11 years of hell?

* *

DEAR ANN LANDERS: I got married three months ago and already I am writing to Ann Landers. I think this is a bad sign.

Before we married Adelle she told me her mother would always come first in her life, no matter what. "Well, she's proving it.

My father-in-law's business takes him out of town every three weeks for two days. Adelle goes out, sleep with her mother whenever her father is out of town and I am left alone. I don't like this a bit and I have said so, but I might as well talk to the fire hydrant. Where do I stand? — HOUSTON.

DEAR HOUSTON: You stand second to your mother-in-law, which is exactly where Adelle told you you stood before you married her. So why are you surprised?

Buy a playpen for your mother-in-law and put it in the living room or the kitchen. Then nobody will be alone.

DEAR ANN LANDERS: I didn't like your answer to "Crisis in Suburbia." A mother wanted to know if her sons were entitled to an increase in allowance because their father received a promotion and a pay raise. You said, "Yes — provided they take on extra chores and earn the increase."

I am a grandfather who is appalled at what is happening to the younger generation. I think it's disgraceful to pay children for doing what they should do. After all, they are a part of the family so why shouldn't they pitch in? Paying children for every little thing makes me sick. I say kids should help around the house because they live in the house and sleep there. That's reason enough. — THREE SCORE AND TEN.

* *

DEAR THREE SCORE: Sorry, but the days are gone when you can give a kid a nickle and say, "Go have a good time." Children ought to have a little money to spend and to save.

Most kids today get an allowance for tying up the bathroom and hogging the telephone. I'm in favor of teaching children that there is some relationship between work and rewards. This can best be achieved by assigning specific chores and making it clear that the allowance is payment.

* *

Are you at war with your parents? Do they have too much to say in your life?

Send for Ann Landers' booklet, "Bugged By Parents? How To Get More Freedom." Send 50 cents in coin with your request and a long, self-addressed envelope.

Ann Landers will be glad to help you with your problems. Send them to her in care of this newspaper enclosing a stamped, self-addressed envelope.

College Hill Bazaar Has Christmas Theme

Christmas was the theme on Wednesday afternoon when the members of College Hill U.C.W., assisted by other members of the congregation, held their annual bazaar and tea.

In a setting of Christmas garlands, poinsettias and silver Christmas trees U.C.W. president, Mrs. A. Dickens and Mrs. J. Vessey, wife of the minister, greeted the guests. Mrs. A. Kingston was the ticket convenor.

In Albert Hall the Explorer group had done the decorating, carrying out the theme in poinsettias and red Christmas stockings.

The home baking table convened by Mrs. D. MacMillan, featured bread and buns, tarts, pies and other kinds of goodies which were soon sold out.

The candy booth offered a tempting variety of home-made candy with Mrs. C. Smith and Mrs. C. Moore and Mrs. P. King in charge.

Embroidered pillow cases, mitts and aprons for all ages were sold by Mrs. C. Bailey, Mrs. D. Watson and Mrs. J. Rowe.

The doll booth, convened by Mrs. G. Wass, featured outfits for Barbie dolls, dressed baby dolls, quilts and evening dresses.

The white elephant table held a wide selection of articles which were sold by Mrs. D. Sine and Mrs. R. L. Vessey.

The handicraft table, convened by Mrs. L. Dafoe, assisted by Mrs. L. Byrd and Mrs. J. Barton, had many knitted articles, plastic piggy banks and novelties.

YOUNG PEOPLES' BOOTH

The Explorers' booth had Christmas favors, doll clothes, candy in boxes with Santa Claus faces made by the girls, and suckers covered with a poinsettia. These were sold by Mrs. A. Daniels, Mrs. D. Gelling and Mrs. C. Brown.

Mrs. G. Cannon and Miss Virginia Worden were in charge of the CGIT table where teddy bears, aprons, table centres and other gift articles were on sale.

The Cub and Scout booth was in the form of a country store where apples, vegetables and canned goods were sold by Mrs. L. Reynolds, Mrs. E. Fanton and Mrs. N. Fitzgerald.

Proceeding to the tea room the visitors were greeted and invited to tea by Mrs. R. Neal and Mrs. D. Hunter.

POINSETTIAS IN TEA ROOM

The tea room was beautifully decorated with silver bells hung from the ceiling and two poinsettia plants at the entrance.

The serving table was attractive with its Christmas centrepiece and silver services. Each tea table had a small replica of the centrepiece.

Those pouring tea during the afternoon were: Mrs. F. Ritz, Mrs. A. Treverton, Mrs. B. Stetabo and Mrs. J. Twiddy

The kitchen committee, headed by Mrs. A. Greenwood and Mrs. F. Walker supplied the guests with tea, sandwiches and cookies.

White Cane Club Holds Games Night

On Tuesday evening the White Cane Club met at Elmcrest Centre for an evening of recreation. President Vi Waite extended a welcome to the 24 members present and guests.

One minute's silence was observed in memory of the war dead.

Musical entertainment was provided by Artie Scott with his harmonica, accompanied by Ted Rowe at the piano.

The games enjoyed for the remainder of the evening were bowling, won by Doug Huffman, cribbage game won by Harvey Bailey, and euchre tables of euchre won by Betty Woods, Helen Wardbaugh, Harvey St. Onge and Artie Scott. These games were played with the aid of Braille cards having large figures and numbers.

Phil Burton played quiet music on his electric guitar while Elizabeth Edwards served lunch. Pat Baverstock expressed the appreciation of the club to the ladies and President Vi thanked Phil Burton and the drivers from the Lions Club.

Readers' Friday Column

QUESTION:

A few years ago you gave a recipe for Mrs. Mbuck's think you called them Biscuits Supreme macy. . . I have lost my copy . . . Mrs. D. H.

ANSWER:

You were close. I called them Biscuits Supreme and in 14 years have given the recipe here 6 times- It's worth it too.

FRIDAY

Dinner Menu

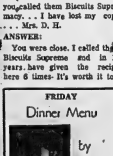

by Mary Moore

Salmon Loaf with Mushroom Sauce; Broiled Crumbed Tomato Halves; Baked Potatoes (see Tues.); Relish Tray; Celery Hearts, Radishes, Olives or Gherkins; Cocoanut Cream Pie; Tea.

TEA BISCUITS SUPREME:

2 cups all-purpose flour (stirred but unsifted), 4 teaspoons single-acting baking powder, ½ teaspoon cream of tartar, ½ teaspoon salt, 2 tablespoons sugar, ½ cup good quality shortening, or butter or margarine, 2/3 cup milk.

Sift together into mixing bowl the flour, baking powder, cream of tartar, salt and sugar. Into these dry ingredients cut the shortening or butter with pastry blender until the size of small peas. Add milk all at once and quickly stir in. Turn out on flour-sprinkled board, pat smoothly to ¾" thickness and cut out with 1½" to 2" floured cutter. Bake on ungreased baking sheet at 450 deg. F. for 10 minutes. Perfect.

QUESTION:

Please give a recipe for Boston Cream Pie . . . name un known-

ANSWER:

I have to apologize. This letter asking for Boston Cream Pie mysteriously disappeared so I cannot mail this recipe as I would like to do because I do not have a name or address. I know one thing — I received a letter asking for

BOSTON CREAM PIE:

(Note: Boston Cream Pie is not pie at all. It is simply two layers of plain cake with a cream filling between and powdered sugar on top (or, rarely, a chocolate frosting).

Cake Layers: Cream together 1/3 cup shortening and 1 cup sugar until very light. Beat in 2 eggs until fluffy. Sift together 1¾ cups sifted all-purpose flour, 2½ teaspoons single-acting baking powder, ½ teaspoon salt. Add ½ teaspoon vanilla to ½ cup cold milk and fold the flour mixture into the creamed mixture, alternately with the milk, one-third of each at a time, until batter is smooth. Turn into two 8 or 9" buttered layer cake pans and bake 20 to 30 minutes at 375 deg. Fahr. Cool on cake racks.

When cool, spread Cream Filling between layers: into heavy, saucepan mix together 3 tablespoons sugar, 2 table spoons cornstarch, and when they are mixed, beat in 1 egg. Then stir in 1¼ (or 1½) cups milk and cook stirring until thick. Add 1 teaspoon vanilla. Cool. Before serving, sprinkle top of Boston Cream Pie delicately with icing sugar.

CALLOUSES
To relieve callouses, burning, tenderness on bottom of foot and remove callouses—ask for Dr. Scholl's Zino-pads
Dr Scholls Zino-pads

TAXI SERVICE 968-6464
CHECKER TAXI
DIAL 8-6464
● QUICK — PROMPT — COURTEOUS
● 24-HOUR SERVICE FOR YOU AND YOUR PERSONAL NEEDS

One Yard Wonders
Jiffy Cut
EACH ONE YARD 35¢

4815
CAN'T SIZE
MEDIUM

by Anna Adams

Jiffy - cut in one piece! Whip up each one of these Christmas gift charmers from one yard 35-inch fabric. Decorate delightfully with binding, ribbon, ruffles.

Printed Pattern 4815: Misses' Medium Size only. Each apron: 1 yard, 35-inch.

Forty cents (40c) in coins (no stamps, please) for each pattern. Ontario residents add 2c sales tax. Print plainly size, name, address, style number.

Send order to Anne Adams, care of Pattern Dept. The Intelligencer 60 Front St. W., Toronto 1, Ontario.

Fashion Trends Ride to Fame On Movies

By PEGGY MASSUN

PARIS (Reuters) — Numerous recent Paris fashion trends have ridden to fame on waves of publicity evoked by successful movies.

Period and contemporary costumes from such pictures as Viva Maria, My Fair Lady, Harlow and The Knack are influencing everything, from sportswear to formal clothes and accessories.

Pierre Cardin spent three months on location in Mexico last year designing the costumes for Viva Maria. Subsequently, the "granny look" with long full skirts and ruffled turn-of-the-century shirtwaists emerged as a dominant trend in casual clothes worn on the French Riviera.

Marc Bohan of Dior combined the Middle Eastern - inspired themes of his last two collections in many of the clothes he created for Sophia Loren to wear in her film Arabesque.

Cecil Beaton's costumes for My Fair Lady are directly responsible for the current epidemic of ostrich feathers and the lavishly bejewelled and beaded evening sheaths.

The collections shown last July promptly produced numerous counterparts of My Fair Lady's Eliza Doolittle complete with egret feathers and wide choker collars made of pearls.

RECALL PAST ERA

Jean Harlow and the slinky bias-cut fashions of the 1930s have had a major impact on fashions.

The supple bias - cut crepe dresses, clunky buckled shoes, and shoulder - length platinum blonde wigs vividly recall the famous boudoir school of glamor.

Jacques Esterel shows all the formal clothes in his collection,

Successful Living
Happy Reducer Sings Praises of Regime

DEAR DORIS: I would like to pass on a suggestion to anyone wishing to lose weight. All it takes, gals, is some determination and common sense. I weighed 260 on New Year's Day 1965, with an appetite coming up which was a success, thank God! But the doctors wouldn't guarantee another if I didn't lose some fat.

Well, I am now 180 and feel wonderful. I didn't take one pill to help me. I just counted calories and ate high protein food. I was made fun of in many of the parties I attended, but thought: "You poor sapa, you should be doing what I'm trying to do only you don't know that so I'm not going to let your teasing stop me."

DORIS CLARK

Believe me I know what it means to go without cream, butter, cake, pies, doughnuts and candy, but I just shut my eyes and here I am. My clothes are all too large even to my shoes. I'll have to have my wedding ring made smaller and maybe my false teeth. (?) I am aiming for 160 pounds. — ON THE HOME STRETCH.

DEAR HOME STRETCH: More power to you! Many don't know that doctors experience great difficulty with excess fat when they operate. Not to mention the hazard to life and limb of being overweight. If you're overweight, someone else the will power to abut her eyes to pies and puddings.

WEDDINGS

RYAN — HILL

Rev. Rufus Debono O.F.M. officiated at the marriage of Nancy Sharon Dale Hill, daughter of Mr. and Mrs. Garnet Hill, of Shannonville and Gerald Maihew Ryan, son of Mr. and Mrs. Mathew Ryan of Belleville, at Holy Rosary Church in Belleville, recently. Mr. E. J. Reed played the wedding music.

The bride, given in marriage by her father, wore a floor length gown of white peau de soie with a fitted lace bodice, long lily point sleeves and a full length skirt. Her shoulder length veil was caught by a white satin headdress enhanced with pearls and she carried a bouquet of pink roses, baby white 'mums and trailing ivy.

Mrs. Velma Reid of Shannonville, as matron of honor, wore a street length sheath dress of champagne lace over taffeta with three quarter length sleeves, brown accessories and a nosegay of yellow roses and white 'mums.

Mr. Daniel Ryan of Rossmore attended the bridegroom and the ushers were Mr. Larry Turcotte of Belleville and Mr. George Reid of Shannonville.

At the reception, held at the Knights of Columbus Hall in Belleville, the bride's mother received the guests, wearing a royal blue Chantilly lace over taffeta dress with white accessories and a corsage of white and blue tinted carnations. The bridegroom's mother assisted, dressed in a black tiered suit with black accessories and a corsage of white and pink carnations.

For her wedding trip to Brockville, the bride chose a grey suit with black accessories and corsage of white and pink carnations.

On their return, the couple will live at 90 West Moira Street, Belleville.

CHARD — BECKWITH

Rev. H. M. Beach officiated at the recent wedding ceremony in Fri akford, at the home of Mr. and Mrs. Harry Chard, when Linda Marie Blanche Beckwith, daughter of the late Mr. and Mrs. Keith Beckwith, was united in marriage to Francis Murray Chard, son of Mr. and Mrs. Murray Chard, R.R. 2, Frankford.

Traditional wedding music was provided by Mrs. Pearl Holden.

Given in marriage by her uncle, Larry Beckwith, the bride wore a street length dress of blue nylon net over taffeta, with matching shoulder length veil, and carried a long stemmed rose.

Miss Gail Casement as maid of honor, wore a street length dress of pink nylon net over taffeta, with a matching should er length veil and carried a long stemmed pink 'mum.

Mr. Garry Chard of Trenton attended the bridegroom.

For the reception at Harry Chard's home, the bride's aunts, Mrs. Rose McDonald, in a pink wool dress, with white accessories, and Mrs. Lary Beckwith, in a green wool dress with black accessories, assisted by the bridegroom's mother in a beige lacket dress, with brown accessories, in receiving the guests.

Mr. and Mrs. Chard will reside at 22 Mill Street, Frankford.

Politics Mar Opening of World Contest

LONDON (AP) — Politics marred the opening of London's Miss World contest Thursday as word was received that Miss Spain, dark-eyed Alicia Borras, would not be allowed to compete.

Spanish officials pulled the 20-year-old beauty out of the contest when Miss World officials refused to let Gibraltar Via ales, the entry from Gibraltar.

The government of Gen. Francisco Franco claims Gibraltar, a British colony, is part of Spain and thus cannot have its own entry.

Thousands of failes away, in politically tense Salisbury, Miss Rhodesia, Lesley Bu a il a waited hours to depart for London.

A BOAC spokesman blamed the delay on "technical reasons" and said he noped he'd get aboard the next flight, s h e d u l e d to arrive Thursday morning, would arrive today.

Contestants from 48 other countries in the contest continued to arrive at London Airport to begin more than a week of hurry, interviews and competitions before the final selection of Miss World 1965 Nov. 19.

NOT ALLOWED TO SIT

MONTREAL (CP) — Singer Janet Stewart's husband is a courtierior so she has a particularly fine collection of clothes, but that has its drawbacks. In an interview here she refused to sit down, explaining: "Rudy always says, 'Never sit in your wardrobe.'" and added that she has become used to standing.

THE INTELLIGENCER, FRIDAY, NOVEMBER 12, 1965 7

Susanna's Family Fare

ROLL UP TO SCRUB UP

Dear Readers: If it's twinges of conscience that are upsetting you — you know, that guilty feeling one gets at having to throw away great pieces of foil wrap after a single using"... cheer up, because peace-of-mind is right in the next paragraph:

Dear Susanna: Never throw away foil wrap just because it's no longer suitable for wrapping food. Instead, save the used pieces and roll them in a ball. You'll have a terrific pot scrubber that is capable of removing even badly burned-on food.

Here .s how to enclose a coin in a letter so that it won't slip around, and it won't be sticky from gummed tape and it won't be bulky from being folded in additional paper.

Turn up one corner of the bottom of your letter to make a triangle.

I keep a plastic squeeze bottle filled with cooking oil. Not only is it easier to handle than the large economical container that I buy, but a squirt or two in the breakfast egg pan will give just the right amount of oil — never too much. — Mrs. Marion Le Brash

. . . of course, as soon as we hear that old ship-fish trend the huge jug, right away we're almost sure we're going to get more oil than we need. — Susanna

SHORT SHIRTS?

Dear Susanna: When youngsters' cotton shirts become a little short I add a wide bean to them, thus forming a band, and place a couple of button holes close together with buttons for doing up snuggly in front. Results? Jac shirts! — N. W.

EAT FUNGUS BY TONS

Commercial growers supply the United States market with more than 130,000,000 pounds of mushrooms yearly.

6 O'CLOCK RELAXER

Bright CONCORD 67
CANADIAN PORT

CORRECTION
IN THE ADVERTISEMENT
FREE WINNER HOLIDAY TO BARBADOS
IN YESTERDAY'S PAPER
THE NAME OF ONE OF THE PARTICIPATING
JEWELLERY STORES
W. WONNACOTT & SON
JEWELLER
WAS INADVERTENTLY OMITTED

Fairweather fashions

Special Purchase
Fur Fabric
COATS

Elegant fur fabric coats in silky Simotta type fabric or Alaska seal type fabric. Some with wedding band collars, some with double breasted styling. Beige, grey, charcoal, brown, black. Sizes 6 - 20.

FULL LENGTH	¾ LENGTH
REG. 70.00	REG. 60.00
Now Only	Now Only
$48	$38

Available at all Fairweather stores in Ontario

Fairweather
Fashions Since 1807

Fairweather fashions

AFTER FIVE FASHION

The epitome of 'after five' elegance — excitingly feminine crepe. Newly interpreted style and detail in beautiful crepe dresses. A holiday must in black, royal, or teal blue. Sizes 9 - 21.

$20 and $25

Fairweather
Fashions Since 1807

ENTER TODAY!
(NO OBLIGATION TO BUY!)
FREE
WINTER HOLIDAY FOR TWO
AT THE TAMARIJIE BEACH CLUB
BARBADOS
PLUS SPENDING MONEY
AND
FIFTY CONSOLATION PRIZES OF SILVER TEA SERVICES — ALLOCATED PROVINCIALLY
ENTER AS OFTEN AS YOU WANT SEE YOUR LOCAL JEWELLER TODAY FOR DETAILS

RONALD KEEL JEWELLER
294 Front St. 962-7782

BERT LEWIS JEWELLER
328 Front St. 968-6661

ED. LOGAN JEWELLER
21 Bridge St. E. 968-6538

O'CONNOR'S JEWEL BOX
212 Front St. 962-7422

STROUD'S GIFT SHOP
208 Front St. 962-3527

W. WONNACOTT & SON
247 Front St. 962-2316

British Officials

(Continued From Page 1)

sanctions which were imposed by Britain almost immediately after the break.

Censors strictly bottled up any word of the sanctions, which were regarded in Britain as likely to be ruinous to the Rhodesian economy.

Rarely before, and certainly never in Africa, has a country attained independence with so little fuss. There were no fireworks, no dancing in the streets, no crowd-gripping balcony orations.

TAKES REST

Smith, exhausted by the strain of weeks of almost non-stop cabinet meetings, vanished after his independence declaration until he reappeared for his champagne-waving cabinet attendance today. He was believed to have been resting in bed.

SEEM APATHETIC

White Rhodesians, shielded by strict censorship from angry world reaction, seemed amazingly apathetic to the crisis now confronting them.

Some white Rhodesians celebrated their new-found independence in bars and night clubs Thursday night, defiantly proclaiming their support for Smith.

One group staggered up a main city street chanting "Independent Rhodesia, independent Rhodesia."

The country continued calm and there were no signs of unrest in the Negro townships surrounding the capital. The Negroes seemed lethargic and almost apathetic as they faced the prospect of continued white supremacy.

SMITH IN CONTROL

Smith's white government seemed to be in full control of the situation as Rhodesia entered its second day of full independence.

Thursday the Rhodesian leader, with a portrait of the Queen at his back, signed the proclamation declaring Rhodesia independent.

"We will, I am sure, be able to face any difficulties which may occur, fortified by the same strength and courage which distinguished our forefathers in days gone by" he said.

Finance Minister John Wraith and Trade Minister George Rudland gave the first official Rhodesian indications of what difficulties are expected and what steps are being taken to face them.

Rhodesians were warned that they face the prospect of rationing if economic sanctions threatened by Britain and other countries are effective, Rudland said.

Wrathall announced that foreign exchange dealings have been suspended for a temporary period. Their resumption would be authorised in a day or so by the Reserve Bank of Rhodesia.

SET PRIORITIES

The first priority is to secure the balance of payments and so maintain international solvency, Wrathall said. The second was to tackle the internal problems that ensue, to sustain internal demand, and to deal with "urgent budgetary matters."

Control over imports and exports would be intensified and allocations of foreign currency for imports would be cut below the amounts envisaged when import control was introduced last week.

Exchange control would be tightened. Holiday allowances would be reduced to £100 ($300) from £300, non-cumulative, for each person annually. Automatic allocation of up to £20 a day for 21 days for business men would cease and each application be considered on its merits in future.

The post office would discontinue sales of money orders for payment outside Rhodesia.

JOHN R. BUSH FUNERAL HOME
80 HIGHLAND AVENUE 968-5588

Sunday School Lesson

Arrows of Friendship

By CLARENCE W. CRANFORD

Of all the friendships in history, none was greater than Jonathan's friendship for David. Against the dark background of his father's insane jealousy of David, it shines out like a bright light. In spite of Saul's enmity toward David, "the soul of Jonathan was knit to the soul of David, and Jonathan loved him as his own soul." (I Samuel 18:1 RSV) One of the dramatic moments in their friendship occurred when, by prearranged signal, Jonathan warned David to flee by shooting arrows beyond David's hiding place. (I Samuel 20:12-42)

Jonathan and David were two of a kind. Young, daring, idealistic, both distinguished themselves by their exploits against the Philistines. Jonathan showed his strength of character by resisting his father's attempts to break down his friendship for David. Repeatedly, he sought to reason with his father. Had Saul realized it, those efforts to reason with him were arrows of love shot to try to save him from himself.

MALIGNANT JEALOUSY

There can be no doubt that Saul's jealousy of David was pathological. It turned him at times into a raving maniac hurling his spear in uncontrollable rage at David or Jonathan, his own son. He was even willing to sacrifice one of his daughters to his jealousy, figuring that if one of them married David, the Philistines would hate David more because he was a son-in-law of the king.

The wonder is that Jonathan's friendship for David remained so firm in the light of his father's efforts to turn it into suspicion and hate. Saul was not only a poor king, he was a despicable father. By his jealous fits of rage, he set a bad example for his children. We hear much about juvenile delinquents, and all too little about delinquent parents. But parents can be delinquent, too, in failing to teach their children proper principles and attitudes, delinquent in the example they set for their children. How can children learn respect and love for others if they do not learn it in the home? What is a son to think when his own father insults his mother by calling him, "You son of a perverse, rebellious woman?" (I Samuel 20:30 RSV)

AN INSECURE KING

Much of Saul's jealousy was born of insecurity. Though David gave him no cause for it, he feared David as a possible usurper of the throne. Every new success of David, every new evidence of his popularity only served to deepen Saul's sense of insecurity. He tried to break up Jonathan's friendship for David by picturing him as a threat to the throne to which Jonathan should rightfully succeed.

This was the real test of Jonathan's friendship for David. It was only natural that he should want to inherit his father's throne. Saul played on this natural ambition if he could set up a conflict of interest in Jonathan's mind, and make him think of David as a competitor for the throne, perhaps his friendship for David would cool. But even this would not lessen Jonathan's love for David. He seems to have assumed that one day David would become the leader of Israel. Instead of resenting it, he wished David well. Like another great Israelite, he was willing to decrease that he one he loved might increase. (Jon 3:30)

The tragedy is that by his unsane jealousy, Saul deprived himself of so much he might have had. He split his family over the issue of love for David. He lost the undivided support of David's brilliance and courage. He dissipated the time and strength he needed to fight the real enemies of Israel by trying to destroy an imagined enemy. He lost the obedience of his son. He defeated himself long before he fell on his own sword to keep from being captured by the Philistines.

The Uniform Sunday School lesson for November 14: "Jonathan", I Samuel 12:3 through 14:52; 18:1 through 20:42; 23:15-18; 31:-12: II Samuel 1:1-27.

The question might be raised as to whether Jonathan did right in obeying his father's demands that he give up his friendship for David. Recognizing Saul's burdens as king, recognizing the psychopathic nature of his jealousy, recognizing the worries he carried because of the threat of the Philistines, should Jonathan have submerged his own feelings and have given unquestioning obedience to his father? But Jonathan evidently felt there are some things a son should not be asked to do even by his own father. He should not be asked to descend to the level of suspicion and hate. He should not be asked to stand by in silence while his father threatens to commit murder. He must stand for what he believes to be right and good. So Jonathan goes down in history as a youth who stood for his principles in spite of opposing pressures from an enraged father.

KILLED IN COLLISION

MILTON, Ont. (CP) — Mary Cantwell, 40, of Brampton, was killed Thursday in a car-truck collision near here.

FOUNTAIN PARK DRIVE-IN
181 N. Front St. Dial 968-5276
"Where Good Friends Meet to Eat"

WEEKEND SPECIAL
Hot Dog, French Fries and Beverage of your choice ..... 49¢

● TO TAKE OUT ●
6 Hamburgs — Charcoal Broiled or Grilled $1.49
Bucket of Chips 99¢

FRIDAY ONLY!
FISH 'N' CHIPS ..... 39¢

SILVER CROSS MOTHER VISITS G.G.—Mrs. Nora Wagner, 75-year-old widow from Teeterville, Ont., who lost three sons in the Second World War, visits Governor-General Vanier at Government House, Ottawa, Thursday afternoon. Mrs. Wagner, three Silver Crosses on her coat, represented the mothers of Canada's warbrance ceremony. (CP Wirephoto)

A new type of snow tire.
It's not built just for snow.

Today, any good snow tire will get you through the snow.

But the fact is, a snow tire spends about 80% of its life on snowless roads. That's right, *snowless* roads. And snow tires can be pretty much of a nuisance when you're traveling down a snowless highway at a good clip. Not to mention how they feel on bumpy side roads.

That's why we built a new type of snow tire: the Dominion Royal Super Winteride.®

As a snow tire, the Super Winteride is a brute. It has the big, thick tread you need to go crunching through deep snow. But when the snow is plowed off the roads (which is usually right after a snowstorm) the Super Winteride doesn't behave the way you'd expect a snow tire to. Its tread is designed so that the sound frequencies cancel each other out. The result: a sound you can live with. And its ride is surprisingly soft and comfortable, right up there with "original equipment" tires in ability to absorb rough roads. In fact, in the Shell 4000 Rally, where cars were driven over some of the roughest roads (snowless roads, that is) in Canada, Super Winterides were used on the back wheels of the Ford Mustang that finished 11th out of 64 cars that started. In a nutshell, the Dominion Royal Super Winteride is a great snow tire when there's snow on the ground; a great all-round tire when there's no snow on the ground. You can't ask for much more than that. Dominion Royal

A snow tire spends most of its life on snowless roads.

DOMINION TIRE STORE
14 Bridge Street W., Belleville.

MAC'S SUPERTEST STATION
168 Main Street, Picton

REID'S TEXACO SERVICE
Frankford, Ontario.

HILL TOP SERVICE
Highway No. 2, Trenton

DON McKEOWN & SONS, WHITE ROSE
Foxboro, Ontario

GARY SINE SHELL
3 North Front Street, Belleville.

SUBWAY SERVICE STATION
Trenton.

ROPER SUPERTEST STATION
Cannifton Rd., Belleville

CANNIFTON GARAGE
Cannifton, Ontario

BOWENS GARAGE
Warkworth, Ontario

ED. ARMSTRONG GARAGE
Madoc, Ontario

ED. KRAMP SUPERTEST
Madoc, Ontario

LATCHFORD SPUR STATION
Foxboro Rd., Belleville

SHARPE MOTORS
Picton, Ontario

DUFFY'S B.P. SERVICE
130 Front Street, Belleville

LANGE & FETTER MOTORS
Trenton, Ontario.

4th Thurlow

4TH THURLOW — Mr. and Mrs. Gordon Mulholland of South Mountain were recent visitors at the home of Mr. and Mrs. Bruce Martin.

Mr. and Mrs. Frank Garrison of Montreal spent the week with Mr. and Mrs. Fred Garrison.

Mr. and Mrs. Fred Garrison spent a week with Mrs. George Garrison at Dundee.

Mrs. Olga MacDonald, Mrs. May Sheffield, Mrs. Frank Garrison and Mrs. Fred Garrison attended a kitchen shower on Friday evening at Club Canara for Miss Patricia Evans.

Mr. and Mrs. Douglas Tummon and Debi, were recent guests of Mr. and Mrs. Perry Brownson of Madoc.

WESTGATE PHARMACY
962-2863.
Open Daily 'til 10 p.m.
FREE MOTOR DELIVERY

The Intelligencer
FRIDAY, NOVEMBER 12, 1965

SPORTS SLICES

By Geo. H. Carver
Sports Editor

Russ Whitfield and other Tweed District Lands and Forests Department officials, plus a coterie of conservation officers rubbed their eyes in amazement at the sight.

Last Friday and Saturday, Kalndar, the jumping-off spot of the deer-hunting fraternity "looked like Hollywood and Vine on a Saturday evening" with a column of trucks and cars pointing for the northland.

"All highways from Sharbot Lake, Tweed and Kaladar were jammed with the traffic," he said. "It looked like the political bigwigs were holding vote-getting fandangos where the deer and the antelope play."

By Sunday afternoon the woods had swallowed the colorful safaris. Fine weekend weather saw the nimrods busy cutting wood, cleaning camps, parking the grub and getting ready in general for the big day.

But the nor-westers' hush-dwellers got the brush-off from the weathermans as speaking guns. The rains deluged down at 10 a.m. and sent the trigger-men back to camp, tiddley-winks and sarsaparilla. Hunting was "wet" all day.

The rain didn't help depressions, swamps and creeks, already flooded by earlier rains. This affected to some extent travel on foot but on higher ground the conditions were good and dogging went fairly well.

Apparently there is plenty of venison on the hoof roaming the forest floors. Conservation officers reported many sightings (some of substantial number of the animals present throughout most areas of the district.

Hunter success for the first few days, so the hauls of 721 hunters checked, was 16.3 per cent, slightly lower than last year.

It seems the royal stags and their doe-fawns have indicated a yen for the Lingham Lake, Weslemkoon Lake and Madawaska River areas where reports state the hill has been the best so far.

Speaking of the Madawaska River all went very well in the vicinity of the hydro development. Hunters who normally have hunted camps here between Black Bonald and Griffith were deprived of their old hunting grounds because of safety measures imposed to protect workers clearing the lake basin.

Their co-operation was excellent, Mr. Whitfield points out, with no accidents reported from the area and so far no accidents reported for the district as a whole.

One hunting camp crew was destined not to be deprived of at least some of the comforts of home. A nimrod's spouse saw to that.

Apparently she felt the boys were not getting the proper nourishment, what with that peaky diet of mulligan stew three or four times a day. So she decided to go along to take over the culinary duties. (That was her story).

Among the packsacks of groceries were two large jugs of cream. It is presumed the boys are dining on venison steaks topped with whipped cream with huge cream puffs as chasers.

A trigger-happy and deer-hungry hunting safari could not wait until opening day so they resorted to subterfuge in an effort to get a pre-season venison dinner.

They took along a hound, whose grandpappy apparently was a member of Noah's Ark crew, to see if he would start a chase on deer.

The old hound had been on an exclusive rabbit hunt diet for the past decade so the boys (as they said), decided to wean him off the bunnies and take up the buck chase.

By mere coincidence they took along their rifles, hunting knives and a piece of rope "just in case we met up with a man-hungry bear" or were ambushed by a gaggle of blood-thirsty fawns.

The "hound trial" ended abruptly when two men garbed in red caps and red overjackets with khaki pants met them on the trail.

"Dammit," exclaimed one of the disappointed early free-loaders, "I should have known they were conservation officers by those cussed khaki pants."

Three-Way Battle Says Punch

TORONTO (CP) — George (Punch) Imlach, manager-coach of Toronto Maple Leafs, looks for a three-way battle involving his club, Detroit Red Wings and New York Rangers for playoff spots in the National Hockey League this season.

Imlach gave no firm answer when asked if the Leafs are willing to trade centre Mike Walton to Boston Bruins, who are in need of centres.

Five Pins

"BIG SEVEN"

(City Averages)

Leo Labelle	251
Jim McKenzie	249
Glen Hamilton	248
Bud Petrican	246
George Hammett	245
Harry Ridley	245
Wally Lavergne	243

HOLD SLALOM

QUEBEC (CP) — A professional giant slalom ski race will be held at nearby Lac Beauport Feb. 13, during the annual Quebec Winter Carnival.

CURLERS WANTED
TUESDAYS — MIXED — $30.
per couple — per season
WEDNESDAY — MEN'S — $20.
per season
Deadline for membership — Nov. 13th
Call Ted Bernard, Stirling 395-2439

Tie Wings 3-3 ★★★★★ *Unbeaten In Six* ★★★★★

Blues Eye Spot In Playoff Country

By THE CANADIAN PRESS

NEW York Rangers may give up their fifth-place lease in the National Hockey League standings and buy some playoff property.

The Rangers, who dwelled in fifth paces for the last two years, have come alive early in the season and are giving the "first division" clubs a run for their money.

New York extended its current unbeaten streak to six games Thursday night, holding Detroit Red Wings to a 3-3 tie in the only scheduled game.

Don Marshall, formerly of Montreal Canadiens and who was a standout as a penalty killer during his Montreal days, paced the New York attack with a goal and an assist.

Bob Nevin, New York's leading scorer to date and formerly with Toronto Maple Leafs, put the Ranger's ahead at 1:04 of the first period when he banged in his own rebound past sprawled Detroit goalie Roger Crozier.

Defenceman Harry Howell gave New York a 2-0 lead at 13:46, just 15 seconds after Detroit defenceman Bill Gadsby was penalized for interference. Crozier grabbed Howell's drive from the point but the puck slipped out of his glove and dribbled into the net.

Paul Henderson put Detroit on the scoreboard with his fourth goal of the season with less than two minutes remaining in the first frame.

His goal climaxed a three-way play involving Bruce MacGregor and Billy Harris after MacGregor got the puck away from a New York forward and caught the Rangers skating the other way.

Marshall's goal at 7:23 of the second period climaxed New York's second successful power play of the night. The puck barely left the ice as Crozier and defencemen Wauren Godfrey and Gadsby tried to cover up.

Detroit came back with azeless Gordie Howe scoring his fourth goal of the season with less than a minute left in the middle period.

Howe's goal was also his 509th during regular season play and climaxed a power play. Howe passed the puck from the back of the net to Andy Bathgate, then deflected Bathgate's shot into the lower left hand corner.

MacGregor scored the only goal of the third period to tie the score and also snap the Red Wings' two-game losing streak. Detroit outshot New York 42-20 in the game with 18 of the shots coming in the final 20 minutes.

Nose Out Quinte In Overtime

Peterboro COSSA Champs

By ROBERT SNEFJELLA

Peterborough Collegiate powered its way to the COSSA Senior "A" football title yesterday afternoon with a 23-18 marathon victory over Quinte Secondary School.

The action-packed contest was decided in the second overtime. Peterborough's bruising fullback, Roger Sage, scored on a one-yard plunge to spark the valiant goal-line stand by the Quinte defense.

Up to that point the game had been a see-saw battle, with the two teams trading the advantage back and forth.

Fumbles were the order of the day, with Quinte ordering more often than Peterborough. Quinte fumbled on the first play of the game, and P.C.I. returned the favor soon after. This early pattern set the mood for the rest of the battle.

Paul Whalen began a Quinte drive in the first quarter with a fine punt return. Bill Leslie kept the charge alive with a 30-yard gallop on a faked punt, and, after the ball had been exchanged by both teams on consecutive fumbles, Grant Vanderroost sped across the goal line for a Quinte touchdown.

Whalen took advantage of several good blocks by his teammates to race 60 yards for another Quinte major on a punt return in the second quarter. He booted his own convert.

Peterborough then started to show some of the potency on offence that brought them to the COSSA finals. They continually ground out long yardage with a murderous running attack.

In five plays they rolled the length of the field, with Tom LaBranche capping the effort with a 17-yard touchdown run through the Quinte line. The convert split the uprights.

Immediately after Barry Donaldson intercepted a careless pass thrown by Quinte Q.B. Dale Duvall and dashed 55 yards to secure.

The half ended 14-13 for Peterborough.

In the second half, following several long runs by Sage, Dave Shaw booted a single to give the hometowners a two - point edge.

Late in the contest pass completions by Bill Leslie and Tom Meddings put Quinte on the 20, yard line of Peterborough. An attempted field goal by Paul Whalen went wide left, still gave Quinte a single point.

Trailing by one point with only seconds remaining in the game, Quinte's Leslie boomed a 40-yard single to tie the score at 15-15.

In the first half of the overtime, Whalen attempted another field goal and made good on it.

But the determined P.C.I. team fought back, with Roger Sage running over and through Quinte for a series of first downs. With seconds left in the overtime Lloyd Sarginson of Peterborough kicked a field goal to deadlock the issue again.

In the second overtime Sage scored his touchdown and Quinte could not manage the same. Later Shaw uncorked a 30-yard punt that was good for another point.

Junior COSSA Championship

Port Hope Defeats Moira

By DAVE BRAMMER

The Port Hope Spartans defeated the Moira Trojans 26-13 in a game played yesterday afternoon at the Fairgrounds. This gave Port Hope the C.O.S.S.A. junior championship for the first time in their history.

Port Hope, a team that scored 400 points and allowed only 12 during the regular season, opened the scoring midway through the first quarter when Jiggins sped 18 yards for the major. The convert was missed and Port Hope led 6-0.

In the second quarter Port Hope marched all the way down the field and scored on a 20 yards pass to Hodgson. The convert was blocked and Port Hope led 12-0. Moira retaliated quickly. Pete Bishop ran 15 yards around the right end for a Moira touchdown. The convert was good and Port Hope led 13-7.

About two minutes later Dalton Lambert drove 12 yards through the middle for another touchdown. The convert hit the post and the score remained 13-12 for Moira.

The rest of the game up until there was less than five minutes remaining was a see-saw battle. Jiggins scored his second touchdown also on a 3 yard run. Port Hope passed to Jiggins for the extra point and took the lead 19-13.

Moira took to the air in a last-desperate effort but an interception led to a touchdown by Cook and ended all Moira hopes. The convert was scored on a pass play to Jiggins and the final score was Port Hope 26 Moira 13.

The two outstanding players in the game were Curson for Moira and Backstrom for Port Hope. These two boys did everything but score touchdowns.

Stop Cats, And Score

Riders' Clair Has Twin Worries

By BOB MacKENZIE

OTTAWA (CP) — Ottawa Rough Riders have had a poor season at the gate this year, but good weather could bring a record crowd Sunday when they open their Eastern Football Conference final against Hamilton Tiger-Cats.

Ticket sales have been brisk all week.

"It's one of the biggest rushes we've ever had," a club spokesman said Thursday.

The record was set last season when 32,683 persons turned out for a regular-season clash between the same two teams.

A record crowd would be a big boost for the Riders, especially after the way attendance plummeted this year.

Riders finished the regular season with average attendance of 16,800 for their seven home dates, down 3,360 per game from the 1964 average of 20,240.

While fans now are concerned about getting tickets, coach Frank Clair has other worries. He has to find a way to score against Hamilton's rugged defensive unit and try to stop Hamilton's offence.

He did it in the first game of the series last year with a 30-13 victory in the opener, but his team blew the 17-point lead the following week and lost the two-game, total-point round-by-one point.

He has 10 new faces in his lineup this year, and hopes they will make the difference.

Six of his rookies are linemen, but they have been the brightest spot of his rebuilding program.

His offence is experienced, although halfback Bo Scott is playing his first full year of professional football. He joined the Riders late in the 1964 season. Quarterback Russ Jackson and halfback Ron Stewart are eight-year veterans of the Ottawa squad, and while fullback Jim Dillard is in his first year here, he has the experience of his years in the Western Conference with Calgary Stampeders.

International Race

French Horses Score Upset

By ARCH MacKENZIE

LAUREL, Md. (CP) — The 14th running of the Washington International wound up on something of a shocker Thursday when French horses finished one-two in the $150,000 turf classic.

The $90,000 winner's purse went to Diatome, third choice at 4 to 2 odds, with Carvin, a 56-to-1 longshot, collecting the $25,000 second-prize money.

Roman Brother, one of the two United States entries favored to capture the 1½-mile race, finished third.

Canada's George Royal is a big four-year-old bay who had been rated second at 3 to 1, came in fourth.

Diatome, owned by Baron Guy de Rothschild of the famous banking family, crossed the finish a nose ahead of Carvin, owned by Jean Bontillier and ridden by Jean-Claude Desaint. Carvin was 1¼ lengths ahead of Roman Brother.

COASTS AT REAR

George Royal, owned by Ernie Hammond of Vancouver and Robert Hall of Aldergrove, B.C., had been coasting at the rear of the seven-horse field until the top of the stretch, and finished 1½ lengths behind Diatome.

Finishing in order behind them were Hail to All, the second American entry, Argentina's Berenjenal and England's Super Sam.

George Royal's co-owners said a bump with Berenjenal starting the stretch might have made a difference.

Rollins In Oshawa Tonight

Rollins Construction get their first look at Ted O'Connor's Oshawa Crushmen in OHA Eastern Junior "B" action, in Oshawa, tonight.

The game is a big one for both clubs since Oshawa holds down first place and Belleville is three points back, tied for the runner-up spot with Peterborough.

And Rollins continue their three-game "road trip" on Sunday afternoon when they meet Peterborough in a two o'clock tilt in the Hastings Arena. Both tonight and Sunday's games are two-point affairs, the loads' first after spliting four four-pointers.

Due to a lack of ice time, Peterborough is playing a number of "home games" in Hastings and Lakefield arenas this season.

Belleville has no home date this week but after Sunday next two action here against the Kingston Frontenacs next Friday, November 19. Kingston visits the surging Trenton Apple Kings in another game tonight.

WARFIELD OUT

CLEVELAND (AP) — Paul Warfield, Cleveland Browns' top receiver who has been sidelined since he broke a collarbone in an exhibition against the College All-Stars, Aug. 6, will not be ready for action for another week.

WHEAT GROWS FIVEFOLD

The cash value of Canadian wheat crop is five times as much as that of the average harvest of the 1930s.

NHL Leaders

BY THE CANADIAN PRESS

Team: Chicago, played seven, won six, lost none, tied one, points 13.

Points: Hull, Chicago, 17.

Goals: Hull, Chicago, 11.

Assists: Rousseau, Montreal, 10.

Shutouts: Hall, Chicago, 2.

Penalties: Ferguson, Montreal, 29 minutes.

LET TRUDEAU'S
LEASE
YOU A NEW
● CHEVROLET
● OLDSMOBILE
● CORVAIR
● CHEVY II
● ENVOY
● CHEVROLET TRUCK
We will tailor a plan for your needs to provide transportation without worry. Call our Leasing Manager today.
Trudeau MOTORS LIMITED
343 STATION ST.
968-6767

At sea and ashore!
Labatt's RUMS
NAVY RUM (Dark)
PALM BREEZE (Very Light)
WHITE CAP (White)

We have a book of suggested plywood installations at 1.50 each. If this book is purchased at our store the purchase price is refundable when you buy one or more sheets of Weldwood plywood.

UNANIMOUSLY ELECTS SILLS FOR ALL YOUR
HOME IMPROVEMENTS
From Damp Proofing Materials to the Finished Room Sills Has All the Materials in Stock
DAMP PROOFING (DOMTAR) C13HPC; STRAPPING (1x2, 1x3, 1x4); INSULATION (FIBREGLASS IN BATTS OR ALUMINUM FOIL); WALLS - PANELLING (PINE, REDWOOD, CEDAR); PREFINISHED PLYWOOD ranging from 3.99 for 4'x7' to 26.45 in stock. (We have 20 different Weldwood prefinished plywoods on display); HARDWOOD (Abitibi) 8 color tones on display; FLOORS, Armstrong Tile and Yard Goods in stock; CEILING TILE (DOMTAR) PLAIN WHITE AND DECORATOR TILE IN STOCK.
Arthur A. SILLS & Son Limited
LUMBER & BUILDING SUPPLIES
405 DUNDAS STREET, E. • Telephone 962-9191
● NO DELIVERY CHARGES ●

Should You Desire to Install Another Window — Make It
NYLOSLIDE
for that panoramic view.
SERVICE IS OUR MOTTO
When in doubt ask one of our trained personnel — They Will Save You Dollars.

Cat Worry; What Will Jackson Do?

Roll-Run Or Pocket

HAMILTON (CP) — Hamilton Tiger - Cats concede that Russ Jackson, quarterback of Ottawa Rough Riders, is more dangerous when he rolls out to pass or run than when he drops back into the pocket to throw.

The Ticats, busy preparing for Sunday's opening game of the Eastern Football Conference final in Ottawa, aren't afraid of Jackson, but they respect him.

Kickoff Sunday is 2 p.m. EST and the game will be carried on the CBC television network. The second game of the two-game total-point series will be back here the following Saturday.

"We've never gone into a game with Ottawa that we didn't expect Jackson to run," Ticat coach Ralph Sazio said.

"When he rolls out he has two assets. He can run or he can pass. But it has a minus, too. When he rolls out he narrows down his passing area. Any rollout quarterback is going to ally committed, on pass plays, to the area he's running toward. He must give up the side of the field he's running away from."

But there's one aspect of Jackson's rollout game that worries Sazio.

"It's the busted play that makes Jackson most dangerous," said the Hamilton coach. "We've handled rollouts before, but when something goes wrong and his improvised running can be real dangerous."

Sazio's opinion of Jackson as a runner is shared by almost everyone who has seen the Ottawa signal - caller in action. Many observers feel he's the most sure-footed quarterback in the Canadian Football League.

But many of those same observers figure there is no club better equipped to cope with Jackson than the Tiger - Cats rated the strongest team in the East defensively.

It's unlikely that Jackson will choose not to run. And it he rolls out, the pressure will be on Hamilton's corner linebackers and defensive ends to contain him.

The Ticats are exceptionally well off at those positions. Billy Ray Locklin and Dave Viti are defensive ends while Ted Page and Zeno Karcs are the corner linebackers.

Habs, Petes Tie

Generals Defeat Wings

BY THE CANADIAN PRESS

Niagara Falls Flyers and Oshawa Generals are fighting for first place in the Junior A Ontario Hockey Association, but there's a blistering battle going on in the rest of the circuit.

Only four points separate the clubs with one game each remaining seven teams.

Wednesday night's results were typical The Generals downed the eighth-place Hamilton Red Wings 7-4 to move within a point of the leading Flyers. Montreal Junior Canadiens battled Peterborough Petes to a 2-2 draw, leaving the Habs tied with St. Catharines Black Hawks for fourth place, and the Petes tied with Kitchener Rangers for fifth.

Four games tonight have Hamilton at Niagara Falls, St. Catharines at Toronto Marlboros, Peterborough at Kitchener and Montreal at London Nationals and the leading clubs could be in for a major shuffle.

Centre Danny O'Shea, the top point scorer in the circuit, picked up a goal and three assists for Oshawa. Bill Little had two goals and two assists, Wayne Cashman two goals and Bill White and Bobby Orr one each.

The Red Wings, who outshot Oshawa 40-31, only to be thwarted by goalie Ian Young, got two goals from Renald Lecler and one each from Keith Comeau, Kevin Pettet and Freddie Speck.

Danny Grant scored both Peterborough goals while Jacques Lemaire and Larry Pleau countered for Montreal.

Bears Play In Bowl

TORONTO (CP) — University of Alberta Golden Bears of the Western Intercollegiate Football Conference agreed Thursday to play in the national college football bowl game here Nov. 20.

Proceeds from the game, between the Bears and the champion of the Ontario-Quebec Athletic Association Conference, will go toward the Save the Children Fund.

University of Western Ontario Mustangs meet University of Toronto Blues in London, Ont., this Saturday in a playoff for the O-QAA title.

SOLUNAR TABLES
WHEN TO FISH OR HUNT
by John Alden Knight and Richard Allen Knight

The Major Periods are shown in boldface type. These begin at the times shown and last for an hour and a half or two Periods, shown in regular type, are of somewhat shorter duration.

The following chart is for the period from Saturday, Nov. 13, to Sunday, Nov. 21.

All times Eastern Standard time.

Day	Minor	Major	Minor	Major
	A.M.		P.M.	
Satur.	10.50	1.45	9.00	2.40
Sunday	11.35	2.45	10.50	3.40
Monday	—	3.45	12.50	4.40
Tuesday	12.05	4.45	1.30	5.40
Wed.	12.15	5.45	2.00	6.35
Thursday	1.30	6.40	2.25	7.25
Friday	2.40	7.30	2.40	8.10
Saturday	3.40	8.15	3.10	8.55
Sunday	4.40	9.00	3.35	9.30

WRAP UP ALL YOUR PERSONAL INSURANCE IN ONE NEAT PACKAGE
Federated INSURANCE
BUSINESS HOME CAR
CALL
DON CLAYTON
19 Aylesford Drive
962-4222
Federated Mutual Implement and Hardware Insurance Company
Federated Life Insurance Company

Snow, Near Zero Temperatures *Calgary Could Be Winter Blunderland*

CALGARY (CP) — Weather conditions may force Calgary Stampeders and thumping Blue Bombers to play a slogging defensive match in the first game of the Western Football Conference best-of-three final Saturday, despite their good offensive records.

Driving snow continued to sweep Calgary Thursday and forecasts called for much the same type of weather today. Temperatures were to hit the five-degree mark.

The Stampeders, under freshman coach Jerry Williams, are looking for their first WFC championship and Grey Cup since 1948.

Bud Grant's Bombers are after their first WFC title and Grey Cup since 1952, earning the chance by eliminating Saskatchewan Roughriders in the WFC semi-finals.

Men with shovels and snow-blowing machines have been removing snow from McMahon Stadium nearly all week. But the field, although not covered by a canvas, was in good condition.

At least eight inches of snow — some of it melted — has fallen since early Tuesday. The weather office predicts a "slight chance of snow" Saturday, with light winds and a game - time temperature of about 25 degrees.

SOLD OUT AGAIN

The game, to be televised nationally by CTV, marks the fifth straight sell - out here. Closed-circuit TV was to be set up at the Stampede Corral to accommodate other fans at $3 a head.

The second game of the series will be Nov. 17 in Winnipeg and a third, if necessary, in Calgary Nov. 20.

MAXWELL LEADS

MEXICO (AP)—U.S. veteran Billy Maxwell shot a two-under-par 70 Thursday to share the first-round lead in the Mexican Open golf tournament with two young American pros and two Mexicans.

Quinte Hockey League Results

SACO pulled away from the pack in Quinte League hockey last night by turning back the Ter-Haar Daubers 5-3.

Both clubs were undefeated in their first two starts thus the key victory bolsted SACO into first place, undisputed, with a 3-0 record.

In the other contest, Stinson-Horlock Combines notched their initial win of the campaign with a 6-4 nod over Grant Realty. The losers remain winless.

SACO jumped into a 2-0 first-period lead and Daubers cut it to 3-2 going into the third. Art Delline scored twice for SACO in the third to wrap up the decision. Larry Potter, Gary Greenwood and Ray Allen had a goal each. Ray Lucas helped on two, Harry Reid, Deline and Potter on one apiece.

Frank Chris, L. Hamlin and Ron Urch were the Ter-Haar marksmen. Ron Polster, Hubert Polster and Jim Muir gained assists.

The Combines led 2-1 at the end of the first and 4-2 after two heats while Grant's held them to a split of four third - frame markers.

Keith Dickey starred for Stinson - Horlock's with three goals. Bob Fraser, Bill Greenwood, Larry Soule, Wally Istead, Bob Wannamaker and Fred Polesky collected one each.

Jack Boulter was a two - goal man for the losers while "Widge" Adams and Doug Hull potted singletons. Keith Outerbout and Bernie Boulter had two assists each. "D" Hull one.

Hockey Scores, Standings

BY THE CANADIAN PRESS

National League

	W	L	T	F	A	Pt
Chicago	8	0	1	37	11	13
Montreal	5	2	2	36	24	12
New York	3	2	3	28	21	9
Toronto	2	3	2	14	24	6
Detroit	2	3	2	25	31	6
Boston	1	5	2	15	34	4

Thursday's Result

New York 3 Detroit 3

Saturday's Games

Montreal at Chicago
New York at Toronto

Sunday's Games

Montreal at Detroit
Toronto at Boston
New York at Chicago

American League

Eastern Division

	W	L	T	F	A	Pt
Quebec	10	1	1	65	30	21
Providence	5	3	0	22	23	10
Baltimore	3	4	0	29	25	10
Hershey	3	7	1	29	34	7
Springfield	2	8	0	25	46	4

Western Division

	W	L	T	F	A	Pt
Rochester	8	2	0	43	29	16
Cleveland	4	4	0	28	22	8
Pittsburgh	4	7	0	22	38	4
Buffalo	3	7	0	22	36	4

Thursday's Result

Pittsburgh 4 Los Angeles (WHL) 4

Tonight's Game

Quebec at Baltimore

Central Professional

	W	L	T	F	A	Pt
Minnesota	5	3	0	25	18	10
Houston	4	4	1	28	26	9
Tulsa	3	3	2	27	25	8
Memphis	4	4	0	18	18	8
St. Louis	3	4	1	23	26	7
Okla. City	2	3	2	18	26	6

Thursday's Result

Houston 1 Minnesota 3

Friday's Game

Tulsa at Oklahoma City

OHA Junior A

	W	L	T	F	A	Pt
Nisg. Falls	7	0	2	43	23	16
Oshawa	6	2	2	49	35	15
Toronto	4	3	2	47	45	10
St. Cath's	4	5	1	39	49	9
Montreal	3	3	3	31	32	9
Kitchener	3	5	2	41	43	8
Peterb'ugh	3	5	2	41	44	8
Hamilton	3	6	1	48	51	7
London	3	7	0	34	51	6

Thursday's Results

Oshawa 7 Hamilton 4
Montreal 2 Peterbough 2

Tonight's Games

Hamilton at Niagara Falls
St. Catharines at Toronto
Peterborough at Kitchener
Montreal at London

Eastern League

New Jersey 1 Long Island 2
Greensboro 1 Nashville 4

International League

Muskegon 8 Des Moines 4
Port Huron 3 Dayton 4
Thunder Bay Junior
Port Arthur 4 Fort William
Hur'ricanes 3

Saskatchewan Junior

Estevan 4 Saskatoon 4
Flin Flon 3 Brandon 7

AT
Stoco Motor Hotel
TWO NIGHTS OF ENTERTAINMENT
—FRIDAY—
THE BOB FISHER TRIO
—SATURDAY—
COUNTRY MUSIC by FLOYD and the BOYS
● IN THE PAR ROOM ●

If You've Missed the Feste In Munich This Year You Can Still Catch It at the Red Lion.

● OUR FIRST ANNUAL FIESTA
● MEET NEW FRIENDS
(Fiestas are always informal)
● DANCE TO THE POLKAS
● SING THE FAMOUS GERMAN SONGS
● GERMAN FOODS
● SPECIAL Decorations

Music by The Heidelbergs
STARTS AT 8.30 — COME EARLY

Red Lion
HIGHWAY 33 - TRENTON
Phone 392-5600
For Dinner Reservations

QUALITY USED CARS AT LOWER PRICES

'65 PONTIAC Parisienne 2-Dr. Hardtop ..... 3295.
Demonstrator Model with V8 engine, automatic transmission, power brakes, power steering, custom radio, whitewall tires, many other extras. Rich dark turquoise with luxurious custom interior. Stock No. H2926.

'65 CHEVROLET Biscayne Sedan ..... 2695.
Sedan with V-8 engine, automatic transmission, custom radio, only 8,000 miles. Finished in striking Nassau red and stylish low mileage. Stock No. H2924.

'64 BUICK LeSabre 2-Dr. Hardtop 3195. 2995.
Automatic transmission, power steering, custom radio, stylish 2 tone blue with matching interior. Stock No. H2907.

'64 PONTIAC Parisienne Conv. ..... 3095. 2795.
V-8 engine, automatic transmission, power steering, power brakes, custom radio, whitewall tires, many other extras. Smart ermine white with black top with bisc vinyl interior. Showroom condition. Lic. H2926F.

'64 PONTIAC Laurentian Sedan 2595 2495.
V8 engine, automatic transmission, custom radio, rich sunfire gold metallic with maroon interior; immaculate condition throughout. Lic. M2240.

'64 FORD Custom 500 Sedan ..... 2395. 2295.
V8 engine, automatic transmission, custom radio, very low mileage, showroom condition. Cannot be told from new, Don't miss this deal Lic. H2922.

'64 PONTIAC Strato Chief Sedan 1995. 1795.
Autumn gold and white 3-door, whitewall tires, very clean car. Lic. H2901.

'64 VAUXHALL Viva Sedan ..... 1295. 1195.
Peppy, economical but roomy automobile. Ideal second car or, if no children, first. Lic. H2894.

'63 PONTIAC Parisienne Conv. .... 2595. 2495.
V8 engine, automatic transmission, power steering, custom radio, whitewall tires, rich ermine white with black top with bisc vinyl interior. Lic. H2933.

'63 PONTIAC Safari Wagon ..... 2095. 1995.
Safari Wagon, sparkling wine with matching vinyl trim with bed vinyl interior. Very clean in smart budget car. Stock H2911.

'63 RAMBLER Station Wagon ..... 1795. 1595.
Economy 6 cylinder engine, custom radio, chrome roof rack and many other extras. Very clean in smart budget car. Stock H2910.

'63 MERCURY METEOR ..... 1595. 1495.
2 door sedan, 6 cylinder standard, rich cocoa brown with matching interior. Lic. H2752.

ANNUAL DEMONSTRATOR SALE ON NOW! A FEW 1965 MODELS LEFT. ACT NOW! THEY'RE GOING FAST.

'62 PONTIAC Strato Chief ..... 1595. 1495.
2 Door Sedan, custom radio, finished in rich palomar red, excellent condition. Lic. H2925.

'62 VAUXHALL DeLuxe Sedan .... 1295. 1095.
Gunmetal grey finish, full vinyl interior, one owner, excellent condition. Lic. H2904.

'61 PONTIAC Laurentian ..... 1695 1595.
Station Wagon, 8 cylinder engine, automatic, power steering, power brakes, radio, whitewall tires, smart Nassau blue finish. Rosalie Corduroy Brown interior, 3 door. Rich brown interior, excellent condition. Lic. M2466.

'61 FORD Custom 300 Sedan ..... 1395. 1295.
4 door sedan, 6 cylinder engine, standard transmission, rich autumn gold with matching interior, one owner. Lic. H2907D.

'61 PONTIAC Strato-Chief ..... 1395. 1295.
2 Door Hardtop, 8 cylinder engine, standard transmission, rich autumn gold with matching interior. Lic. H2907C.

'60 BUICK LeSabre Sedan ..... 1295. 1195.
V8 engine, automatic transmission, power steering, power brakes, radio, whitewall tires, smart Black and White 2 tone, showroom condition. Lic. H2934.

No Payments Until December
WEEKLY PAYMENTS ARRANGED

'59 CADILLAC 4-Dr. Hrdtp. ..... 1895. 1595.
Dual range automatic transmission, signal seeker radio, power windows and seats, and air. Smart gunmetal grey finish with rich charcoal and chrome interior. Showroom condition. Lic. H2937.

'59 DODGE Coronet Brookwood ..... 995. 895.
Station Wagon, 6 cylinder engine, push button transmission, chrome roof rack. Turquoise finish with matching interior, excellent condition. Lic. H2928.

'58 CHEVROLET Deluxe Sedan ... 895. 795.
6 cylinder, Stable, very sharp and clean. H2940T.

GET YOUR FREE TICKET
We can't sell you a "Yellow Rolls Royce" but if you buy a Goodwill Used Car this week — we will give you a ticket to see "The Yellow Rolls-Royce" now showing at the Belle Theatre in Belleville, Nov. 10 - 12.

INDUSTRIAL EQUIPMENT
'63 INTERNATIONAL Tractor ... Special 2995.
Diesel Crawler, ready to go to work, excellent industrial unit.

ONE STOP — LOW COST G.M.A.C. FINANCING WITH LIFE INSURANCE AND DISABILITY COVERAGE AND FAST CONTINENT WIDE M.I.C. COLLISION INSURANCE COVERAGE.

● TRUCKS ●

'64 G.M.C. MODEL L7003 ..... 11,995. 10,995.
COMPLETION. Diesel, Powerful V-71 gas engine, 16-speed transmission, 42,000 GVW. Equipped with tilt cab, 5th wheel, cab heater, air brakes, etc. Ready to go to work.

'64 G.M.C. Model M9883 ..... 7995. 7495.
Tandem Cab & Chassis, 639 - V8 engine, 5 speed transmission, 4 speed auxiliary transmission, 20,000 lb. Rogie, 8.20 x 20 tires. Only 18,000 miles, less than 60,000 actual miles.

'64 G.M.C. Model 98803 ..... 8195. 7795.
Tandem cab and chassis, 639 V-8 engine, 5 speed auxiliary transmission, power steering, 20,000 lb. Rogy, 9.00 x 20 tires.

'64 INTERNATIONAL F1800 ..... 7995. 6995.
Tandem C & C, 345-V8 engine, 30,000 lb. Rogy, 8.20 x 20 tires, power steering, rugged heavy duty tandem in excellent condition. Ready to go to work.

'63 INTERNATIONAL F1800 ..... 6295. 5995.
Tandem Cab and Chassis, 345-V8 engine, 5 speed transmission, 3 speed auxiliary, 30,000 lb. Rogie, 8.20 x 20 tires. Excellent condition.

'62 G.M.C. V5005 Series C & C ... 2895. 2395.
318-V8 engine, 5 speed transmission, 3 speed rear axle, 8.00 x 20 tires Heavy GVW rating.

'61 G.M.C. Model 97303 Dump ..... 2595. 1995.
Powerful 348 - 6 engine, 5 speed transmission Complete heavy duty equipment with 7½ dump box

'61 INTERNATIONAL BC170 ..... As is 1495.
DUMP TRUCK. V-8 engine, 4 speed transmission, 3-speed rear axle, 10'6" Metro "C" type box, 9 20x20 tires.

7x12 DUMP BOX & HOIST
Complete ..... 1050. plus installation
Suitable for tandem or trailing axle equipment Excellent condition

ALL SALESMEN LICENSED & BONDED

● SERVICE DEPT. ●
OPEN EVENINGS MON. THROUGH FRI.
6 P.M. TO 3.30 A.M.
FREE PICKUP AND DELIVERY IN THE CITY

ELLIOTT MOTORS
(BELLEVILLE) LTD.
PHONE 962-4584
366 FRONT STREET NORTH
(Highway 14 — ¼ Mile South of 401 Cloverleaf)

TV ENTERTAINMENT

FRIDAY

6:00—How's Business? (2)
News, Weather, Sports (11, 13)
6:30—Mickey, Belabber News (2), (8), Cronkite News (7), (10), News, Weather, Sports (9) Huntley, Brinkley News (11), (13)
7:00—Dr. Kildare (2)
Cronkite News (7)
Movie: "The Magnificent Seven" (9)
Huntley, Brinkley (8)
7:30—Lucy, Runnemede (2)
What's My Line (7), (10)
It's Debatable (11)
Password (13)
Flintstones (13)
8:00—Get Smart (2), (13)
Tammy (13)
8:30—Convert (2)
Mr. and Mrs. (5), (10)
Hogan's Heroes (11), (13)
Addams Family, (13)
9:00—Dinner Pete (5), (7), (10)
Science Fiction Theatre (8)
Movie: "Rio Bravo" (11)
Movie: Hindi, Book and Candle (13)
9:30—Mr. Roberts 3: (8)
Movie: Love, Marr
Conditional Thing" (5)
Dobie Gillis (10), (13)
Movie: "The Glass Bller Story" (10)
Father's Daughter (12)
10:00—Man From U.N.C.L.E. (2), (13)
This Person Land. SPECIAL (7)
Danny Dean (11)
11:00—News, Weather, Sports (2), (5), (13)
Movie: "The Seven Year Itch" (3)
Name That Chase" (7)
11:30—Johnny Carson (3) (8)
11:35—Movie: "Waterloo Road" (11)
11:40—Movie: "Tall Story" (12)
12:00—Movie: "Black Hand" (10)

SATURDAY

6:00—MOVIE: - "Across The Wide (2)
Missouri" (7)
Convoy (8)
Voyage To The Bottom Of The Sea (9)
Countrytime (11) (13)
8:30—Battery Powered (2)
Gospel (7)
Super Echoes (11)
Please Don't Eat The Daisies (12)
Jesse Burks (13)
6:45—Chronicle (2)
7:00—Lassie Lassen (9)
Smothers Brothers (10)
Beverly Hillbillies (11) (13)
7:30—Flipper (2) (10)
Jackie Gleason (5) (7) (10)
Let's Find Out (11)
Musical Showcase (13)
8:00—Bonanza (2)
Dragnet 67 Judge (2) (8)
8:30—MOVIE: - "Operation Petticoat" (5)
Bewitched (11)
Let's Sing Out (13)
9:00—Big Family (2)
Gentle Ben (10)
Trials of O'Brien (5) (10)
Lawrence Welk (7) (13)
F.I.L. Soccer - Rangers vs. Maple Leafs (11) (12)
9:30—MOVIE: - "Carnival Story" (2) (8)
Lost In Space (10)
F Troop (7)
Hollywood Palace (13)
10:00—Gunsmoke (5) (7) (10)
Run For Your Life (9)
10:15—Juliette (11) (13)
10:30—Hullabaloo (2)
11:00—News, Weather, Sports (8) (11) (13)
11:15—MOVIE: - "The Big Caper" (7)
MOVIE: - "The Tender Trap" (10)

SATURDAY

6:15—Up With The Sun. Tom Hookings in the morning
8:00—Cartoon Capers
8:30—The Mighty Carp. Repost with Dave Sovereign.
9:30—Fearless Flyer. Jean Ferguson has the new tunes from the success sound surface.
11:00—Trip To The Bible.
12:30—CJBQ News Magazine. Interesting news features from here and there.
1:00—The Action Set with reports from all over the country and the world, on sports, hobbies, etc.
2:05—Weekend with Dave Chatterton. Plus Belleville High School Radio Club shows

FRIDAY

8:00—Impressions In Music. A variety of music for a variety of tastes.
6:30—CJBQ News, with Lee Journeay.
7:40—On Parade. Military music of the World.
8:00—Music As You Like It. Tom Hookings introduces the world's most liked classics for your listening pleasure.
11:15—Late Night Show with Art Watkins.
12:30—CJBQ News Final.

SATURDAY

11:05—Dave Sovereign presents his favorite recordings on Music for a Saturday Morning.
12:15—Noon News.
1:00—Music As You Like It. 3 hours of classics introduced by Tom Hookings.
7:05—Midnight Cantatina.
7:30—All That Jazz. The greatest sounds in modern jazz as Art Watkins presents All That Jazz.
8:30—Music As You Like It. Popular classics.
10:30—The World of Music with Eugene Lang.

Movie Column

Virna Lisi, Elke Sommer Give Views on Husbands

By BOB THOMAS

HOLLYWOOD (AP)—Do European men make better husbands?

If you were Virna Lisi, with pale blonde hair and emerald eyes, you would favor the Europ pean male. But then, she is married to Italian builder Franco Pesci.

If you were Elke Sommer, ice-blonde with Germanic good looks, you would advocate the American man. Naturally, since she is wed to American journalist Joe Hyams.

The two were working a block apart—Elke at Producers' Studio with Bob Hoins in Boy, Did I get a Wrong Number! and Virna at Paramount with Frank Sinatra in Assault on a Queen.

"American men are more patient with their wives and more affectionate," Elke said. "They are very glad when you let them be the boss, because they aren't used to that. In Europe, the husband is always the boss."

ARE FOSSESSIVE

On the latter score, Virna agreed. She added: "Italian men are very Possessive. In Italy it is difficult for a wife to work, or even to go shopping. Her husband wants to know where she is at all times."

"Naturally the system is better for the man. But women in Italy don't-think anything about it. They have always lived that way, and in some respects it is good for them. They remain feminine. And it is very important for a man to be a man and not try to be the man."

Elke conceded: "It is bad when a woman tries to dominate the man. Men like feminity. In Europe there is more femininity."

Said Virna: "What happens between a man and a woman when they fall in love is something beautiful. That is why they get married. But in America the relationship can change after marriage. If the woman tries to take over the husband's role, they become like brother and sister. That is bad."

Elke admitted that is bad.

SHOULD PLEASE

"A wife should please her husband as much as possible—make him think it's a big deal when he comes home at night. That's the way to hold him."

Virna doesn't hold that a woman's place is entirely in the home. She admits to being "not the kitchen type" and enjoys her independence as an actress.

"But when I am home, my husband is the boss," she added. "An Italian man will have it no other way, and I think that is right."

But, said Elke: "In Germany, things are beginning to feel the need for more independence. They are no longer content to remain merely the bourfrau."

MAY RETIRE

SAN JUAN (AP)—Carlos Ortiz, Puerto Rico - born New Yorker, says if he doesn't regain the world lightweight title Saturday in his return fight with Ismael Laguna of Panama, he will either retire or campaign as a welterweight.

AT THE BELLE — Rex Harrison portrays a suave British aristocrat who is "Caught Between Two Women" in Twice Told Tales, the picture filmed in color and wide-screen, depicts the extraordinary adventures of a Rotis-Royer, and its various owners and occupants over a period of years. Also in the cast are Sandra Dee, Harold Gerd-man, Alain Delon, Janice Morrow, George C. Scott, and Shirley MacLaine. The Color film is now showing at the Belle Theatre in Belleville.

AT THE PARK — The childhood romance between Peter Mann and Barbara Lake blossoms when, as adults, they discover each other again in the Cinemascope and Technicolor production of "The Sword of Ali Baba", showing today and Saturday at the Park Theatre. On the same program in color "McHale's Navy Joins The Air Force". Tonight comedy shows 8:00 and 10:00 p.m. Saturday show 2nd, then 1:00 p.m.

AT THE PARK — Vera Lid plays a newlywed whose honeymoon conversations with her husband (Peter Sellers) are recorded in the new Royal Films International presentation, "Bombcat". This comedy also stars Clive Lolnbert, Eric Sommer and Monica Dahlberg. Showing today at the Park Theatre for a three day engagement only.

'Sugar' Quits For Good

PITTSBURGH (AP) — Sugar Ray Robinson, soundly whipped by young Joey Archer while reeking to earn another shot at the world middleweight crown, said Thursday he is quitting the ring for good.

"I hate to go on too long campaigning for a million dollars," said Robinson, who lost a unanimous decision to Archer Wednesday night. The veteran was floored for a nine-count in the fourth round.

"I had hopes of fighting for the championship again if I had beaten Archer," Robinson said.

The setback was the fifth in 14 bouts this year for Robinson, who says he is 44 although the record books carry his age as 45. He retired in 1952 and stayed away for two years. He returned to win and lose the middleweight title three times.

The Archer bout was Robinson's 199th in a brilliant career that began in 1940. His record is 175 victories, 19 losses, six draws and one no contest.

"I've got to get back to show business," announced Robinson, the past time lightcloth entertainer. He said he will take part in two upcoming movies.

RADIO

CJBQ BELLEVILLE

AM - 800

FRIDAY

4.10—At The Top with John Ferguson. Modern teen terms of today with the top tunes of today.
5.05—The Pet Clinic. Lost and found pets are announced.
6.00—News with Lee Journeay.
6.15—In The Spotlight with Jack Devine.
6.30—Dateline For Dining.
7.05—News with Casey Baldwin.
9.00—1967 And All That.
10.00—The National News.
10.30—Music Scene. Popular music from the Scene Record Chappell.
11.15—Late Late Show with Art Watkins.

SATURDAY

6.15—Up With The Sun. Tom Hookings in the morning
8.00—The Morning Carp. Repost with Dave Sovereign.
9.30—Fearless Flyer. Jean Ferguson has the new tunes from the success sound surface.
11.00—Trip To The Bible.
12.30—CJBQ News Magazine. Interesting news features from here and there.
1.00—The Action Set with reports from all over the country and the world, on sports, hobbies, etc.
2.05—Weekend with Dave Chatterton. Plus Belleville High School Radio Club shows

FM - 97.1 m/c

FRIDAY

8.00—Impressions In Music. A variety of music for a variety of tastes.
6.30—CJBQ News, with Lee Journeay.
7.40—On Parade. Military music of the World.
8.00—Music As You Like It. Tom Hookings introduces the world's most liked classics for your listening pleasure.
11.15—Late Night Show with Art Watkins.
12.30—CJBQ News Final.

SATURDAY

11.05—Dave Sovereign presents his favorite recordings on Music for a Saturday Morning.
12.15—Noon News.
1.00—Music As You Like It. 3 hours of classics introduced by Tom Hookings.
7.05—Midnight Cantatina.
7.30—All That Jazz. The greatest sounds in modern jazz as Art Watkins presents All That Jazz.
8.30—Music As You Like It. Popular classics.
10.30—The World of Music with Eugene Lang.

The Trots

CAMPBELLVILLE, Ont. (CP)—Bill Wellwood, a Chatham driver, won back-to-back victories at Mohawk Raceway Thursday night with Meadow Brooke C. and Black Creek.

The speaker moved him into second spot among dash winners at the fall meeting.

Black Creek, a three-year-old Stratford filly, clicked with Brave Sir of Toronto for a $18.30 payoff in the sixth race. Wellwood's other win came in the seventh race behind Meadow Brooke C.

The Sports Calendar

HOCKEY
Tonight — OHA Junior "B": Belleville Rollins Construction at Oshawa Treadmore Kingpins. Frontenacs at Trenton Apple Kings, 8.30 p.m.
Sunday — Commercial "B": Belleville Optical vs Stewart Warner, 8.00. Belvedere Hotel vs Intelligencer, 10.00 p.m. (Memorial Arena).
Sunday — OHA Junior "B": Belleville Mantracrafters vs Peterborough, (at Hastings), 2.30 p.m.
Sunday — OHA Senior "A": Galt at Kingston Aces, 8.00 p.m.
Sunday — Intermediate "A": Hurricanes vs Mustangs, 6.45; Sonoco vs Kinsmen, 8.45 p.m. (Memorial Arena).
Sunday — Lakeshore Int.: Napanee at Trenton RCAF, 3.30 p.m.
Monday — Lakeshore Int.: Kingston at Napanee, 8.30 p.m.
BADMINTON
Tonight — Garrison Club play, at Armouries every Saturday and Tuesday, 7.30 p.m.; every Wednesday, 8.00 p.m. (starting November 13).
SKATING
Sunday — Quinty Skating and Curling Club's general skating, Memorial Arena, 2.30 to 4.00 p.m.
DARTS
Monday — Belleville League: Clarence Arginton, Bridge Tavern vs Ken Hall, Belleville Furniture vs ANAF Warriors (at Legion). Wildcats vs Dewdelivery; ANAF Dukes vs Bobcats (at Legion).
MINOR HOCKEY
Tonight — Novice: Terpsec vs Stout, 6.30 p.m. Canada Packers, 6.30 p.m.
Saturday — Peewee: Generals vs Leafs, 7.00; Hawks vs Barons, 8.00; Maroons vs Rangers, 9.00; Trepees vs Wings, 10.00; Bruins vs Canucks, 11.00 a.m.
Saturday — Bantam: Bruins vs Wings, 12.00; Hawks vs Barons, 1.00; Leafs vs Canadiens, 2.00; Royals vs Rangers, 3.10 p.m.
Sunday — Open practice for juvenile age players, Memorial Arena, 1.30 to 3.00 p.m.
Monday — OMHA Bantam Game at Belleville, Memorial Arena, 7.45 p.m.
Monday — OMHA Midget: Napanee at Belleville, Memorial Arena, 9.00 p.m.

NHL Stars

BY THE CANADIAN PRESS

Bruce MacGregor, who scored a third-period goal to give Detroit Red Wings a 3-3 tie with New York Rangers.

YANKS ARE COMING

SAN FRANCISCO (AP) — Americans are migrating to Canada by increasing numbers, the Canadian immigration service reported Thursday, but more Canadians are coming south. More than 13,500 persons have entered Canada from the United States for permanent residence in 1965, compared to 12,965 in 1964. But three times as many Canadians annually settle in the United States.

THEATRE FEATURE TIMES

AT THE BELLE — Ingrid Bergman, Rex Harrison, Alain Delon, Genevieve Page, Jeanne Moreau, Omar Sharif and Shirley MacLaine, 2.10 - 7.10 - 9.20.

AT THE PARK — All Color Show "McHale's Navy Joins The Air Force", Tom Conway, Joe Flynn, Tim Conway, Bob Hastings, Carl Ballantine, Peter Mann, Jessica Lange, 8.45

TV-Radio Column

Radio Special Will Bring Back Fred Allen Humor

By CYNTHIA LOWRY

NEW YORK (AP)—The wit of Fred Allen since his death nine years ago has assumed somewhat legendary proportions. The famed Fred Allen Show with its Allen's Alley succumbed—to competition from a radio quiz show — almost 17 years ago.

But next Sunday youngsters and mature television fans who look back on the gold years of radio with nostalgia will have a chance to sample and assess the sharp-tongued brand of Allen humor.

The coffee company (Chase and Sanborn) that sponsored Edgar Bergen and Charlie McCarthy on radio had such success it now has signed Allen's kids as a person's looks back on the old days with great affection.

"You could do so many things on radio that are impossible on television," he said. "There could never have been a Charlie McCarthy on television. But Charlie on radio could do anything—go to town by himself, drive a car, visit the dentist. It all had a dream quality and the audience was there supplying the background in its imagination."

Perhaps Allen's Alley with its assorted comedy inhabitants—Senator Claghorn, Mrs. Nussbaum, Titus Moody and others—would never have achieved show business immortality as a television show.

Recommended viewing Saturday — Hollywood Palace, ABC, 9:30-10:30 p.m. EST with Judy Garland a hostess.

Sunday—Defeat of the Armada, NBC, 6:30-7:30 p.m. EST; third in the Of Men and Freedom series, dealing with the 16th-century English sea victory over the Spanish.

Leads Senior Points Race

By THE CANADIAN PRESS

Winger Jack Price of Oakville Oaks leads the scoring derby in the Ontario Hockey Association after a series after three weeks of play.

Statistics released today show Price with 17 points on eight goals and nine assists. Price shares the lead in assists with team-mate Norm Sibbick and Earl Balfour, playing-coach of Galt Hornets.

Sibbick has six goals which gives him 15 points for second place. Balfour is third with points.

KINGSTON'S CKLC RADIO INCREASES POWER TO 10,000 WATTS AT 1380 ON THE DIAL

★ ★ ★

CKLC Radio is now Kingston's most powerful station! Now, all of Eastern Ontario can enjoy the programs that have gained CKLC more listeners in Kingston than all other stations combined! Keep your radio dial at 1380 to join our "Big 10,000 Watt Celebration" with contests, prizes, and special features!

1380 CKLC KINGSTON'S MOST POWERFUL STATION

TAKE A FRESH LOOK AT THE ROYAL
ROYAL WINTER FAIR
NOV.12-20 TORONTO

This year, take a fresh look at the Royal Agricultural Winter Fair. You'll see the biggest and best flower show ever held in Canada . . . champion-bred livestock . . . exhibits of the latest developments in scientific agriculture . . . and the Royal Horse Show, where internationally famous riders compete for coveted awards. You'll be dazzled and amazed by the great variety of things to do at the Royal. Come to the Royal Winter Fair this year, and bring the whole family with you.

"This year's flower show is bigger and better than ever, with Floral Designers from all over the world demonstrating their artistic skills.

See spectacular riding and jumping at the Royal Horse Show. Be sure to attend the special Sunday matinee.

Horse Show Tickets Now on Sale
Evenings: $4.00, $3.50, $3.00, $2.50
Matinees: Sat. $2.00 Sun. $3.00, $2.50

ROYAL WINTER FAIR,
EXHIBITION PARK, TORONTO 28

There's something for everyone at the Royal:
- POULTRY
- THEATRE
- CHILDREN'S ROYAL
- AUTO SHOW
- SHEEP SHEARING
- LIVESTOCK AUCTION SALE
- FARM IMPLEMENTS
- DAIRY LANE
- MEAT ARCADE
- TROPICAL FISH
- CAGE BIRDS
- INTERNATIONAL SALON OF PHOTOGRAPHY

ROYAL WINTER FAIR
GENERAL ADMISSION $1.00 STUDENTS 50¢ CHILDREN 25¢

Dancing
EVERY CEDARS
CLUB SATURDAY
962-5751
OPEN AIR DANCING DURING SUMMER

People with a keen sense of taste and value buy Corby's
. . . and they wouldn't dream of buying any other Canadian whisky.
Corby's
Park Lane
10
FULLY MATURED 10 YEARS IN WOOD
true Canadian Whisky
H. Corby Distillery Limited
Corbyville, Can.

Park
TODAY - SAT
ALL COLOR SHOW
Continuous Show Sat. 1.00 — Doors Open 12.30
Their ALL-NEW, ALL-WILD full-length feature in TECHNICOLOR
"McHALE'S NAVY JOINS THE AIR FORCE"
HIT No. 2
HIT No. 2
The Sword of Ali Baba COLOR
PETER MANN JESSICA LANGE FRANK McGRATH PETER WHITNEY
Children 25c anytime

TODAY-SATURDAY-MONDAY & TUESDAY A TREMENDOUS HIT
METRO-GOLDWYN-MAYER presents AN ANATOLE DE GRUNWALD PRODUCTION starring
THE SCREEN'S MOST DAZZLING STARS . . . THE YEAR'S MOST LUXURIOUS LOVE STORY!
INGRID BERGMAN · REX HARRISON
ALAIN DELON · GEORGE C. SCOTT
JEANNE MOREAU · OMAR SHARIF
AND SHIRLEY MacLAINE
EVERYTHING HAPPENS IN . . . The Yellow Rolls-Royce
In Panavision Metrocolor
ADULT ENTERTAINMENT
FEATURING ART CARNEY · WALLY COX · JOYCE GRENFELL · MOIRA LISTER and EDMUND PURDOM
Today! WO-8 6068 BELLE
2.00 Added: TOM & JERRY Cartoon
7.00
9.10
ENJOY BELLE SMOKING LOGES
SATURDAY MATINEE EXTRA!
3 STOOGES COMEDY — EDDIE FOY COMEDY — TOM & JERRY CARTOON
— PLUS 3 OTHERS —

The WANT ADS to work for you

WANTED MALE

LICENCED BODY MECHANIC
— Group Insurance
— Good Wages
Apply To
FARRELL MOTORS
33 Emily Street
M10-2t

CLASS A MECHANIC
For Night Service
Top Wages
Usual Company Benefits
Apply In Service Garage
CANADIAN TIRE CORP.
348 COLEMAN ST.
M10-2t

EXPERIENCED AUTOMOTIVE MACHINIST
Or Will Train Suitable Person
Apply S. J. POOL
c/o GARAGE SUPPLY
BELLEVILLE LTD.
56 HAMILTON ST.
Belleville, Ont. M10-2t

LARGEST APPLIANCE & FURNITURE DEALER IN THE AREA
Has Opening For
2 QUALIFIED SALESMEN
Full Benefits
Excellent Salary and Commission
Interested parties need apply in writing to
BOX A29
THE INTELLIGENCER
M11-2t

SALESMAN FOR EASTERN ONTARIO
Age 23 to 30 — Car Essential
To Call on Schools and School Boards
Apply
BOX A-29
THE INTELLIGENCER
M11-4t

GENERAL LABOUR and CARPENTERS
For Our Pre-Cast Production Crews
Should be in good health, with good working habits. Will train carpenters with some experience in concrete might find these jobs attractive. This is a permanent job with good welfare benefits and working conditions for unionized employees.
WILSON CONCRETE PRODUCTS LTD.
Wilson Ave.
Belleville
M11-2t

INTERESTED IN FARMING?
Do you want to make a rewarding career selling to farmers? If you do, we should like to hear from you. We require a man who has been successful selling to farmers with the very best mineral and vitamin supplements their stock. Our commission and other terms are excellent. We appreciate that successful men will want to know accordingly. Send us a letter of your career to date and we will see if we can fit you into our permanent team.
BELL & SONS (Canada) Ltd
2296 ST. CATHERINE ST.
Montreal, Quebec
514-21-6-13-23-30-NO-13

HOW TO EARN MORE MONEY!
Do you live in Prince Edward — Hastings — Northumberland Counties?
I need a full or part time man to help meet the demand for a much needed service. Age unimportant. Pleasant, dignified, good paying work that requires no experience but a car is. For full information contact
DALY SMITH
R.R. 1, Trenton
PHONE 965-5441
S14-01-4-11-18-25-28-N5-13

LINCOLN SCHOOL OF WELDING
Trenton
Sorry Temporarily Filled
Please Make Enquiries For
First Opening
323-4826
O6-ev-tf-n-4-11

Manager WITH EXPERIENCE
Required To Operate
SERVICE STATION BUSINESS
ATTRACTIVE SALARY
Profit Sharing and
All Employee Benefits
For Interview Phone
968-6738
M11-3t

GENERAL MACHINISTS
Fifth at least 5 years experience to work on close tolerance airplane parts on a long term program. Good working conditions, generous benefits, including pension.
Apply
MORCH MFG. LTD.
Water St. Belleville
968-6692
M8. D. H. CURNOCK
M11-3t

SELL BOY FILL TIME. APPLY in person, 4mm. Queen's Hotel. M11-3t

WANTED MALE

FULL TIME HELP REQUIRED
Apply Canada Car and Foundry
Want. 199 Dundas St. E.
M10-2t

THREE FULLY EXPERIENCED men wanted for shoe factory. One for side-trimming and heel-seating, one for lasting, tacking and finishing machines, one for assembling and outlayer lasting. Only fully experienced men need apply. Wages $2.25 per hour. Apply in person or write Industrial Shoe Co. Ltd., Frederick St., Acton or call collect 853-1130.

SALESMAN TO CALL ON FARM equipment dealers in Eastern Ontario with line of Machinery and parts, tractors, implements, etc. Commission, please state age and experience. Apply Box A-4 The Intelligencer.
M12-3t

SALESMAN OPPORTUNITY
The Local Branch of the CANADA LIFE ASSURANCE COMPANY at BELLEVILLE has openings for men between ages 25-40, preferably Grade 12, in the Trenton, Belleville and Picton areas. No previous experience necessary.
STARTING SALARY $400 a month
with future increases to age of 65 months. Apply for next interview during civil particulars to
P.O. BOX 33
BELLEVILLE, ONTARIO

FACTORY CLERK
To Perform Production and Material Control Duties
Experienced Man Preferred
Apply
MORCH MFG. CO.
I. F. MORCH
968-6592
M13-2t

DOUBLE YOUR EARNINGS
Selling to commercial, industrial, stores and schools or service stations! Many of our customers are now getting 2 or 3 commissions, with full protection. Our commissions are the highest in the industry. Our lines are full. We are leaders in our field and enjoy steady sales locally for the above 40. All replies confidential. Write Box 1, Electric Service Engineering, Dundas, Ont.
N13-2t

CLASS A MECHANIC
All Company Benefits
Good Remuneration
Apply to Service Manager
CANADIAN TIRE CORP.
348 COLEMAN ST.
M10-4t

Automatic Screw Machine Set Up Men & Operators Or Kings
Bury Machine
Would You Relocate For Greater Opportunity?
If you have several years of experience on Automatic Screw Machine set-up and operation or National Acme Automatic Screw Machines, we invite you to investigate the opportunities with one of the fastest growing and growth inclined companies.
Only security and opportunity requires several qualified machine set-up men to operate new machines. We offer an outstanding company benefit program, including Pension Plan, moving expenses and a liberal salary and overtime arrangement. If you are interested in a brief letter to:
EMPLOYMENT MANAGER
PARKER HANNIFIN CORPORATION
17325 EUCLID AVE.
Cleveland Ohio 44112 U.S.A.

PAY CLERK
Keen young man with some clerical background or training to work in pay and personnel office. Good fringe benefits and advancement. Apply in own handwriting to
WILSON CONCRETE PRODUCTS LTD.
Post Office Box 24
Belleville, Ontario
M11-2t

YOUNG MAN REQUIRED 18-30 years. Good wages. Apply to the Most metal Weld. Apply to Mr. T. Trudeau, Canada Metal Co. Limited.
M10-4t

WANTED MECHANIC. 2 ton farm and utilities machines. Experience necessary. Apply Trudeau Farm Equipment, 968-3152.
M10-2t

WANTED FEMALE

HOUSEKEEPER, AGE FORTY to forty-five. Good home for right party. Apply to Box A-190, The Intelligencer.
M10-2t

COSMETICIAN — PART TIME IN downtown Belleville. Hours 9:30 to 9:30 p.m. daily. Must have some experience and be neat in appearance. Permanent position for right person. Write with previous experience, hours, salary and working conditions. Box A-53 The Intelligencer.

WOMAN TO BABY SIT IN CHILD'S home. Phone 962-6548 after 5:30 p.m. Drive, 962-7376.
M10-2t

BABY SITTER, FRIDAY 11-5 p.m. Saturday, 968-5819.
N10-2t

CAN YOU TYPE?
$200 MONTHLY POSSIBLE
HOME TYPING
Full or Part Time
Instruction Manual $1.00
TORHAM CO.
Box 88 Postal Station D
Hamilton, Ontario
N8-4t

WOMAN WANTED TO CARE FOR pre-school child in child's home. Last Hill. 963-2407.
N8-4t

WAITRESS WANTED FOR DAY work. Neat appearance. Apply Diamond Restaurant.
N13-2t

WANTED

BARRETT'S NEED PIANOS in exchange or furniture or to buy cash The F M Barrett Co Ltd 125 Canniffon Rd. 962-2252
A236-tf

WANTED USED BOOKS
The Belleville Lions Club is collecting used Books, fiction, school and pocket books for their annual used book sale.
Nov. 25 - 26 - 27 at Belleville Shopping Plaza
Proceds For Charity
Please Donate
963-1364 For Pick-up
From 10 A.M. to 9 P.M.
Or Leave Book At
Shallmar Shoes
Rollins' Lumber
Dykes' Leather Goods
Murney Eaton's Car Lot
N13-2t

CUSTOMERS TO SAVE MONEY at The Barn, 150 Station Street, Belleville. A small store, but full of bargains. Open daily.
WANTED TO BUY OLD VIOLINS any condition. Phone 1-613 Ontario totellinewer states details.
THE DICK GARDINER BAND now booking for the Fall and Winter season 962-9037
O10-1m
USED FORD OR FORD-FERGUson, any condition with min. one half-ton truck. Phone 962-6422
M11-3t

WANTED MALE OR FEMALE

TALENT
URGENTLY REQUIRED
For
WEEKLY AMATEUR CONTEST
(Singers, Musicians, Comedians, Magicians, etc.)
Must be over 21 years of age
Must Have Own
Portable Instruments
Please call or contact
HAROLD WANNAMAKER
At Hotel Quinte
962-4531 for personal interview
M11-3t

EMPLOYMENT WANTED

WILL DO HOUSEKEEPING
963-4280
N13-2t

TOM'S HANDI-SERVICE
Small Appliance Repair, Windows, Floors, Eaves, Attic Cleaning, Yards Cleaned and Repaired Painting, Basement Work
YOU NAME IT
WE DO IT
968-9649
M10-4t

CLEAN CELLARS, YARDS, DO sod jobs, hauling etc. Call and Save. 962-2029.
S. F. RUBBS. PAINTING IN-terior and exterior. Quality treated lining. 968-6338 after 3 p.m.
HOMEWORK BY THE DAY 962-2911
WILL LOOK AFTER CHILDREN in my home, days, evenings, nights, or weekends, supervised, etc. 962-7376.
PAPERHANGING AND INTERIOR painting, reasonable rates. G. Von. Phone 962-9396.
N8-1m
HOME RENOVATIONS, PAINTING and decorating. Free estimates. WO 8-7341
O3-tf

ACCOMMODATION WANTED

TWO BEDROOM APARTMENT OR house in or near Belleville — December. Phone 962-6422 — ask for Alice.
M10-2t
WANTED TO RENT — 3 room house, garage, with large yard. Trenton, West End. Write Box A-48, The Intelligencer.
M10-2t

ROOM AND BOARD

LARGE FURNISHED BEDROOM for gentleman. 62 West Bridge.
M10-2t
ROOM AND BOARD IN PRIVATE home, close downtown. Suit lady or gentleman. Non-smoker. Box A-18 The Intelligencer.
M10-2t
COMFORTABLE BEDROOM IN modern home, close to bus. Suit business gentleman preferred. Phone 962-9041. Phone 962-9041.
M10-2t
ROOM AND BOARD, HOME FIRE-places, close to downtown. Telephone 962-6422.
M11-3t
ROOM AND BREAKFAST FOR A gentleman. Close to downtown home. East Hill. 962-9533.
M11-3t

TO LET

HOUSE OFF 401, WEST OF SIDney St. All conveniences. Oil heated. Phone 962-6422.
M10-2t

$55.00 MONTHLY
SEMI-DETACHED 3 CONTAINED apartment. Suit couple. Modern kitchen with built-in range, good size bedroom and bath. Heat and hot water in 4 suite apartment building.
PIPPIN REALTY LTD.
W. J. McCORMICK
REALTY LTD.
89 Station Street
M10-2t

THREE BEDROOM, HEATED apartment in TRI-PLEX
Refrigerator, Stove, Laundry facilities, TV Hook-up.
Available Nov. 1
10 APPLEWOOD DRIVE
962-7042
M10-12-2t

Bellevue Apartments
Patterson Street
1 and 2 Bedroom Apartments Available Immediately
On First and Third Floors
Rent $70. to $90.
Call 968-5363
M11-tf

3 BEDROOM BUNGALOW CENtral location, 962-9042.
N10-2t

TO LET

IMMEDIATE POSSESSION
MODERN 3-BEDROOM APARTMENT
Refrigerator and Stove
Washer and Dryer
TV Hook-up
Balcony
Janitor Service
Large Parking Area
$105.00 Including Heat and Water
GERALD JOYCE REALTY LTD.
962-5326
N13-2t

3 ROOM APARTMENT SUITable for single occupancy bachelor. Use of washer and dryer. Stove and refrigerator. Reasonable. 968-4717.
O29-tf

HALF DOUBLE BRICK HOUSE. $110 Bell Street, 5 bedrooms, $60 monthly. 962-6542 days, 962-6543 evenings.
CLEAN BRIGHT APARTMENT, 3 rooms and bath, heated, hot water supplied. Apply 96 Bridge West.
N11-tf

IMMEDIATE POSSESSION. LUXury semi 3 bedroom split-level garage, all conveniences. Short term lease if desired $150 monthly.
SEVEN ROOM HOUSE, 155 Station Street. Available December 15. Phone 962-9898.
N6-tf
ADM ST., COMFORTABLE 4 heated 2 room apartment with available bathroom. Phone 962-2346.
N13-tf
3 BEDROOM APARTMENT, 2nd floor, 158 Dundas East. Immediate possession. Phone 962-9536.
4 ROOM UPSTAIRS APARTment, heated, hot water supplied. Apply 49 N. Front St. 962-0684
BED-SITTING ROOM, KITCHEN privileges, heated. 962-2346.
N11-tf
3 ROOM APARTMENT, HEATED and furnished, 74 Cedar Street, 962-0541.
COSY SELF-CONTAINED COMplete upper of three rooms, bedroom, private bath, storage room, heated, hot water supplied. Suit one lady. Street. 962-8747.
N11-tf
HEATED APARTMENT, 3 ROOMS, ment, 151 Ann St. $45. to $60 monthly. Accommodate 2 adults. Call Victoria and Grey Trust, 962-2201.
AVAILABLE DEC. 1, HEATED 3 room apartment, with refrigerator, stove and refrigerator. Phone 962-9189 after 5 p.m.
3 BEDROOM UPSTAIRS APARTment, heated, carpeted, private bath, hot water supplied. Accommodate 2 adults. 962-1130 till 5 p.m. 962-3088 after 5 p.m.
3 BEDROOM SPLIT-LEVEL, 1½ bath, heated, hot water supplied, $125. monthly. Available immediately. For further information call 962-2201.
O5-tf
ONE AND TWO BEDROOM APARTments with balconies directly overlooking the Bay. Open daily 10 a.m. to 6 p.m. Models furnished by Bonnell Interiors. Rentals from $90. per month. Phone 962-9797.
Jy8-tf
LOWER 4 ROOM APARTMENT, heat, electricity and water supplied. Apply 153 Dundas East, 962-2662.
O4-tf
UPPER, 3 BEDROOM APARTment, 1½ bath, Burnham St. $100. monthly. Available Nov. 1st. Call Victoria and Grey Trust, 962-2201.
TWO ROOM FURNISHED APARTment, heated, hot water supplied, private entrance, 962-6006 after 5 p.m.
APARTMENT AND HOUSES FOR furnished and unfurnished. Phone 962-2346.
ONE BEDROOM SELF-CONTAIN-ed apartment, heated. Phone 968-6437 after 5:30 p.m.
M11-3t
3 ROOM UPPER APARTMENT. Private bath, heated, hot water supplied. Immediate possession. East Hill. 962-2346.
4 ROOM INSULATED BUNGAlow on Bay Shore. Available now. 962-0941.
N9-tf
HEATED AND APARTMENTS Dour Great) Realty Phone 968-6437 after 5:30 p.m.
M11-3t
NICE HEATED APARTMENT 3 rooms and bath, 158 Dundas E. Street
O5-tf
MONTHLY FOR 3 ROOMS, room apartment, 2-piece bath, hot water supplied, heated, private entrance, 962-2346. Apartment. 3 bedrooms, 1 with ensuite bath on Elmwood Ave. 968-3413.
M11-3t
FURNISHED TWO BEDROOM apartment for 3 months in modern home. Available Dec. 1st. 215 Victoria Ave. Phone 962-2346.
M11-3t
MODERN GROUND FLOOR ONE BEDROOM APARTMENT
Living room, kitchen and bath, heated, hot water supplied. Wrath Avenue.
$50. MONTHLY
962-1929
M11-2t
THREE-BEDROOM APARTMENT Newly decorated On Redecorated Bright Modern Kitchen with dining area, good size bedroom and bath. Heat and hot water in 4 suite apartment building.
PIPPIN REALTY LTD.
W. J. McCORMICK
REALTY LTD.
89 Station Street
M10-2t
FOR WINTER MONTHS ONLY warm furnished apartment. East Hill. Central location. 962-6422.
M10-4t
DECEMBER 1ST. LARGE HALF double, modern, garage, gas furnace, 6 rooms, bath, 2 bedrooms, 962-0530.
M10-2t

NEW SIX-PLEX
EAST HILL
2 bedroom heated apartment on main floor, 4-piece tiled bath, hot water supplied, heated entry, balcony and paved parking.
RENT $85. PER MONTH
AVAILABLE DEC 1ST
962-4601
N10-3t
EAST HILL, SELF-CONTAINED 2 bedroom heated unfurnished apartment Available December 1st $85 monthly 962-4601
N10-3t
THREE BEDROOM HOUSE IN central area. Reasonable. 962-9042. N10-2t

TO LET

FURNISHED ROOM EAST HILL TV, Modern surroundings. Either nurse or business lady. Call 962-2346 or 962-6422.
EAST HILL, GROUND FLOOR apartment, 3 rooms and bath, semi-contained, heat and hydro supplied. Available Dec. 1st. Phone 962-2346.
2 BEDROOM GROUND FLOOR apartment, modern throughout, hot water supplied, heated, private entrance. Parking space. Phone 968-6711 or 962-2346.
MODERN KITCHEN, LIVING room, bath, 2 bedrooms, tile and linoleum floors, $60. Belleville Realty Centre 962-4671. N10-2t
3 BEDROOM APARTMENT NEAR Library Bridge, 968-9190 After 5:00 p.m.
3 BEDROOM HOUSE UNHEATED, Phone 962-6422.
FLAT, FURNISHED, HEATED, modern, suitable couple, hot water supplied, private entrance, conveniences, $75. monthly. Apply employed couple, 18 Ann East.
SIX ROOM BRICK HOUSE, 3 bedrooms, bathroom, garage, $85. monthly. Owner present Tuesday, Nov. 16.
UPPER APARTMENT, CENTRAL-ly located, heated, hot water supplied, heated, heavy-duty, self-cleaning stove, 962-2346.
APARTMENTS AND HOUSES TO Rent. Apply Belleville Realty Broker 962-4346 Office 242 Front Street.
DECEMBER 1, SIX ROOM DUPLEX, 2 bedrooms, sunny room, all furnace, newly decorated, Bell Telephone 962-4671.
HEATED APARTMENT, 3 ROOMS bath and garage. Adults only. Phone 962-6422.
M10-2t
GOOD SELECTION OF USED pianos. Bell, Sherlock-Manning, Heintzman. $148 up. Your choice. 349 Front St.
N2-tf
MEN'S CLOTHES AT HALF MARK-ufacturers samples and some slightly used. Open every day at 24 E. Belleville
O31-tfn
TEETER-TOTTER PEDIGREE baby carriage with Bonnie Bell 1000 mattress. Phone 962-6422.
LADIES' GREY FALL COAT size 14, $10. Phone 962-6422 after 5:30 p.m.
TEEN DOLL CLOTHES, TIMEX watch, Ladies' Bulova watch, very reasonable, excellent condition. Phone 962-6422 after 5:30 p.m.
2948.
N9-2t
PHONE FROM FARM, SIDER for freezer 47c lb. 968-3941
O29-tf
1 COCA-COLA VENDING MACHINE, excellent condition. 1 motor reconditioned cooler size 13 c. ft. in good condition. Phone 962-9062 between 6 and 7 p.m.
ACCORDION BOX SPRINGS and mattress, Clean Man's size 36 inches. Like new. Reasonable. 962-3066.
N10-1t

REMEMBER
BUY THE BEST SELECTION
OF CHRISTMAS CARDS AT
BARRATT'S
STATIONERY
Any card in the store can be personalized for only
50c For 6 or
$1.50 for 25
BARRATT'S
STATIONERY
326 FRONT STREET
Phone 962-8183
M11-3t

USE OUR LAY-AWAY PLAN
at
THE BARN
105 Station Street — Belleville
All types of clothing and shoes for the family at reasonable prices
O18-tf

LET DODEY'S REMOVE SUPPERTIME WORRIES
With Delicious
FISH and CHIPS
With COLE SLAW
FREE DELIVERY on All Family Packs
From 4:30 to 7 p.m.
5 Orders For $2.
CALL 962-0149 — 403 Front St
N4-tf

SKIDDOS. SKIDDOOS. SKIDDOOS new and used. Lowest priced, used racing snowmobiles. For the best deal anywhere, see Holley Marine, Brighton.
N12-1m

APPLES — McINTOSH COUNTIes, sweets now, delicious Baskets or hamper Bring containers — Herbison's Fruit Stand Rosemeore, around corner on Rosemeville Road. O9-1m

FOR SALE

FOR SALE — HUNTERS' SPECIAL

303 BALL AMMUNITION
Army Surplus
Box of 32 Shells
$3.50
DOMINION
TIRE STORES
14 Bridge Street West
968-5578
O23-tf

TV Towers, Rotors
And Antenna, New and Used
Sales and Service
ALL WORK GUARANTEED
Free Estimates at No Obligation
Phone 962-2346
Radio Equipped

Quinte Antenna Service
R. R. 2 Belleville
Phone 968-6701
Owned and Operated by
Bill Bowker
N9-4t

TWO GOOD USED OIL STOVES Quantity of used 1977 wood Tweed 478-1977.
M11-2t

CANADIAN TIRE
968-6701
MUFFLERS INSTALLED
Includes Mufflers, Clamps and all Labor
Guaranteed Blow Proof
No Hidden Charges
DODGE and PLYMOUTH
'55 to '64
6 and 8 Cylinder
Other Auto Stores Pr... $9.98
Our Price $8.95
Less Cash Discount Coupons
Your Price Below $8.04
OUR SERVICE DEPT.
OPEN TILL 9 P.M.
Monday Till Friday
Also Sat. 8 A.M.
Our Service Centre Dundas St. E.
N10-4t

SKATES
New and Used
Exchange
Skates Sharpened
STEPHEN LICENCE LTD.
968-9363
O27-ev-n-4-tf

MAKE THIS A MUSIC CHRIST-mas. Used pianos priced to sell. Terms to suit. Spinet $295. Piano. Come and try one today. Belleville Music Co. Ltd. 962-2340.
O18-ev-tf-n-4-tf

CHESTERFIELD RUGS, ONE 9 ft. one 8 by 10½. 962-6422.
M10-2t

SINGLE CONTINENTAL BED and mattress, radio, bulb-shade, radio, $10. 962-0011.
M10-2t

WHITE ENAMEL OIL BURNING stoves. Good condition. Apply 962-2346.
M12-2t

31 FORD TRANSMISSION, 32 radio, parts, A-1 condition. 962-2346.
M12-2t

- Electric Floor Polisher
- Seat of Tables
- Wall Lamps
- Walnut Tables
- Cedar Hope Chest
- Hall Tree
- Umbrella Stand
- Fernery and Fern
- End Tables
- Sets of Books and Numerous Household Articles

Can Be Seen
SATURDAY 1 —6 P.M.
194 WILLIAM ST.
962-0990

ENJOY UNRIVALLED BENEFITS offered by LIFETIME CERTIFIED "MU" LUXURY HOME ELECTRIC DEHUMIDIFIER. Guaranteed to remove EXCESS MOISTURE QUALITY CONSTRUCTED HOME. For information and demonstration
Consult
BRENNAN'S
Cobourg, Ont.
N13-ev-n-4-tf

14" Exhaust Fan with shutter and guard, practically less than $100.
2 Speed Propane Deep Fryer, with Chipper.
Garage Gas Plate
All Like New
HALF PRICE SALE
196 Burnham St.
N13-2t

DESK, CHAIR, BEDS, CHINA cabinet, sideboard, dining room suite, chesterfield suite, coffee and end tables, lamps, bedding, dishes, antiques, electric stoves, washing machines, gas stoves, refrigerators, radios, used televisions etc. We also buy and sell. Bargains galore in used furniture and appliances in Quinte area. Open daily 9 a.m. to 9 p.m. Phone 962-2981 anytime and Auction Barn, 380 Dundas St. E. Belleville. Ask about Pioneers Liquidators Auction Barn.
O7-tf
CHESTERFIELD SUITE, GOOD clothing in E Daddy 25 Cash Bargains Prices Arms Spoons and Forks
N13-2t
OAK CHINA CABINET, OAK 3 drawer chest, Round coffee table, mirrors, chair to match, Chesterfield suite, Kelvinator refrigerator, automatic defrost, Inglis electric dryer, 962-9479.
N13-2t
GOOD COB COKE — GEORGY Bender, 968-5733 Frankford.
N13-2t
1965 SNOW CRUISER. SEE SATurday at Sunday, Nov. 13 or 14, 962-6320.
M10-2t

FOR SALE

CANADIAN TIRE
968-6701
MUFFLERS INSTALLED
Includes Mufflers, Clamps and all labor
Guaranteed Blow Proof
No Hidden Charges
FORD and METEOR
'55 to '63
6 and 8 Cylinder
Other Auto Stores Pr... $9.98
Our Price $7.36
Less Cash Discount Coupons
Your Price Below $7.08
OUR SERVICE DEPT.
OPEN TILL 9 P.M.
Monday Through Friday
Also Sat. 8 A.M.
Our Service Centre Dundas St. E.
M10-4t

23-ton GOOD USED LUMBER. 8,000 hardwood 1" 3" 2" Also Pine 962-6422.
Hodge, South of Gilmour Bridge on A Hunter
N13-2t

CLEARANCE

20-Ft. Used All Channel TV AERIALS
Fully Reconditioned
New Leads, New Guy Wires
GUARANTEED
PRICED TO SELL
FINKLE ELECTRIC
324 PINNACLE ST. — 962-3331
J3-ev-n-F-2

LIGHTING FIXTURE SPECIALS
$1.98
12" white frosted bathroom fixture
2 Lamps $1.95
Chrome Bath Bracket
White and Crystal Glass Shade
$1.98
Hall Fixture
Brass With Frosted Globe
$1.98
Brass Pulldown Fixture
2 Bulbs $9.95
Open Friday Evenings Until 9
FINKLE ELECTRIC
324 Pinnacle St. — 962-3331
A17-ev-n-F-tf

BICYCLE and TRICYCLE REPAIRS
All Makes
CANADIAN TIRE
348 COLEMAN ST.
Belleville
S23-ev-n-F-tf

DOLL FURNITURE
Hand Made, Canopy Beds, Cradles, Beds, Cradles, Wing robes, High Chairs. Assorted Colors Free Doll Stool With Deposit Will Hold Until Christmas.
962-6580
N12-3t

COLEMAN OIL HEATER. NEC Clary oil heater, 200 gallon oil tank, heavy-duty range. 1934 Chev for parts. Reasonable. Phone 962-6644.
M10-2t
USED VACUUM CLEANERS Guaranteed, Priced to sell Electrohome after sale. King Electric 962-2981.
N12-4t

FOR SALE

GAS AND WOOD RANGE, LIKE new 962-3346 after 5 p.m.
M13-2t
THOS. CLOTHES DRYER, SELF-cleaning oven, Viscount Imperial heater, 3 new tires 670-15. Makes winter wash days a snap. Also, Inglis special $125. with free electric blanket, Ireland's Furniture, Tweed. 362 Front St. just south of the corner bridge.
N13-2t
NEW, UNDERCOUNTER PLANNED Stereo, Model SC 2, 2 speakers, 20 channels. Garrard changer, 6 speakers, Sony, list $429. Sacrifice $249. Special Radio Limited. Now overhead operation. 380 Dundas East, Belleville. Phone 962-2981.
N13-2t
MATERIALS FROM LARGE GARage and shop in Belleville to be dismantled. Phone 962-2346 before 7 p.m. Monday.
30 feet long, joists, floor tile, lumber, plywood, kitchen cupboards, Westray, Bloomfield.
393-2464
FIRE-PLACE DOORS TO ONE space 25 inches wide x 28" high. Phone 962-6422.
O13-tfn
GUNS BOUGHT SOLD TRADED Repaired. Gun Smith Thanks. Licences free with purchase. Ken's Sporting Goods, 1 Bridge West. Phone 962-0098
M11-2t
ALUMINUM SIDING
Aluminum windows $19.90 Free Estimates
Phone Collect 962-7241
D15-tf
STEVE CORNS. CAKES made last easy nationwide in 30 minutes. Recipes $1.00 each. Box 186 Lattimer's Drug Store Belleville
A433-tf
TWELVE STRING GUITAR, LIKE new. Phone 962-6422.
M10-2t
WALNUT DESK, BRICA-BRAC shelf, dresser with mirror, 962-6293.
N13-2t
HIGH STANDARD, BIG-BAG sewing machine, good condition, like brand new, makes buttonholes and blind hems. No attachments needed. Sews on buttons, darns, mends. Sell for 8 months or $36.95 cash or terms. Call The Intelligencer.
M13-2t
BLUE SEMI-FORMAL $8.00; White semi-formal $8.00; White semi-formal $10. All size 12 to 14, with shoes. Phone 962-9011 after 6 p.m.
N8-tf
BABY'S HIGH CHAIR, STROLLer, 962-2818
N10-3t
PHILIPS TAPE RECORD High Fidelity with 4 reels, 962-1119 after 6 p.m.
N13-2t
WHITE ENAMEL COAL AND range, excellent condition, reasonably used, 962-2222 after 5.
N11-3t
FULL LENGTH REAL FUR COAT 962-2222 after 5.
N11-3t
RECONDITIONED MASON AND Risch piano, $295. Apply 962-3414 Linton Park Rd. 962-6277.
N12-2t
THREE WOOD FRAME STORM doors, 32" x 80". Phone 962-6422.
M13-2t
MCINTOSH, SPIES, DELICIOUS, Talman Sweets, Flemish Beauty Pears, Cider Apples. Will deliver 10 bushels or more in Belleville.
O12-2t
NOOVERMATIC WASHER WITH spin-dryer. Excellent condition. Phone 962-6422.
M13-2t
ECO HIGH FIDELITY MONTAGUE preamplifier model HF 63 Scottsman tape recorder Main Marine speaker. Bloomfield 393-2464.
PIANOS FOR SALE — WE SELL, rent or exchange pianos. Terms to suit. Contact nearest Gerrard Piano Store. Call McAvoy's 258-2511 collect Belleville.
N12-tf
GIRL'S BLUE WINTER COAT, Size 14. Girl's winter coat. Reasonable. Phone 962-6422.
N12-tf
YOUNG MAN'S SUIT, EXCELlent condition, size 38. 613-06. 962-6422.
N12-tf
RECLINER CHAIR, VINYL, Girl's dress. Girl's dress and pants, size ten. 968-5490.
UPHOLSTERING, REFINISHING and modern furniture also corner chairs. Free estimates. Call Bruce Hall Furniture. Call anytime 962-7453
O14-tf

AUTO

PONDEROSA MOTORS
Will Make You The Best Deal in Town
1963 CHEV. Sedan
Licence 196721
Finished in Silver Grey with a red interior. This car is completely in working order, has a new heater, etc. in excellent condition for only ..... $1395.
PONDEROSA MOTORS
329 N. FRONT STREET
Belleville — 968-7121

NOW
"GOODYEAR"
Life Guard Safety Scores
The New Dimension in Safety
For
CANADIAN TIRE
NO MONEY DOWN
CANADIAN TIRE
968-6701
Ja17-tf

'48 CHRYSLER SEDAN $48. In running condition. 968-2146.
N11-3t
'60 VOLKSWAGEN. 9 PASSEnger bus. This unit is just the thing for a ski club or large family. Has been kept in good shape. Can be purchased for $785. Ruston Motors Limited, 2 miles across the Bay Bridge. 968-5100.
M11-2t

CENTRE

1960 FORD
FALCON
LIC. NO. 681902
Finished in Silver Grey metallic with matching Galaxie interior. Has automatic transmission, 6 cylinder motor, 2 speed rear standard transmission, custom radio, heater, etc. Is well serviced and has excellent tires and is in good shape for the year. Has been driven by a senior citizen at very low balance of 98521 miles and is now mostly unused with no money down and no payments until July.
Contact The Manager
968-9000 — 968-9300
646 DUNDAS EAST
(Opposite Union Carbide)
Open 9 A.M. 'til 10 P.M.

PONDEROSA MOTORS
HUNTERS' SPECIAL
1957 PONTIAC Sedan
Licence 109374
Automatic with decent tires. Reduced to
$250.00
PONDEROSA MOTORS
329 N. FRONT STREET
Belleville — 968-7121

AUTO

PONDEROSA MOTORS
— SPECIAL —
1959 PONTIAC
2-DOOR. LIC. NO. H96889
Two-tone White and Blue. A good dependable car that will give you many miles of trouble free driving at a sacrifice price. Drop in and test drive this one.
$499.00
PONDEROSA MOTORS
230 N. FRONT STREET
Belleville — Phone 968-7121

CENTRE
1959 CADILLAC
LOW COST
Coupe DeVille
(Reduced)
LIC. 55775D
Finished in beautiful factory Midnight Blue. Metallic set off with perfect chrome. Original immaculate two-tone interior. Equipped with Cadillac's powerful V-8 motor, 3-speed gas saving transmission and all the extras that make the Cadillac name famous, almost new low profile white wall tires, custom select-o-matic radio. This car is in lovely condition and will sell very quickly at our low balance of $1293.00 or assume low monthly payments with no money down and no payments due until Jan.
Contact The Manager
968-9000 — 968-9300
646 DUNDAS EAST
(Opposite Union Carbide)
Open 9 A.M. 'til 10 P.M.

'57 MONARCH GOOD RUNNING order $175. 316½ Front St. N11-3t

'63 PONTIAC LAURENTIAN SEDAN, automatic, blue with 2-tone blue interior, radio, washers and white walls. Low mileage only $2475. Apply Box A-23 The Intelligencer. N10-3t

MUST SELL, 1960 CHEVROLET station wagon, V-8 automatic custom radio, positraction white wall tires, body and engine in A-1 condition. 968-6806 N3-2w

1965 CHEVROLET
4-door Automatic, White With Turquoise Interior, Under Warranty. Only 18,000 Miles. Must Be Sold At A Low Price For Quick Sale. Can be Financed. Heavy-duty Suspension and Front Seat. Windshield Washers; Back-up Lights; Seat Belts; Wheel Discs; 6 Wheels; 4 Regular and 2 Snow Overed Tires 8:25 x 14.
962-3938
10 HYDE PARK AVE.
N11-3t

1962 DELUXE VOLKSWAGEN, deep red with white leather upholstery. Lic. No. 88940 for only $895. Russell Motors, Rossmore, just across the Bay Bridge. N9-tf

'63 VALIANT: 4-DOOR SEDAN, 6 cylinder, automatic, power steering and brakes. Radio. Low mileage. Call after 5, 962-3838 N8-6t

'62 DELUXE VOLKSWAGEN
Lic. No. J-81145. This car has been driven only 26,000 miles and looks and drives like new.
ONLY $995.
RUSSELL MOTORS
ROSSMORE
Just Across The Bay Bridge
968-5100
N10-tf

'61 CHEV. SEDAN, 6 CYLINDER original silver grey paint, excellent condition, snow tires and winterized, $975. Terms if desired. Stirling 395-3777. N10-3t

'60 FRONTENAC DELUXE GOOD condition, automatic, new battery and muffler. 962-0319. N11-3t

'51 — 1-TON CHEV. $125. H. Crossley, Plainfield, Ont. N11-3t

BEST BUY
TRY
PONDEROSA MOTORS
1962 CHEV. 2-Door
LICENCE NO. H98803
A one owner beauty finished in Laurel Green Metallic. Very quiet dependable 6 cylinder motor with automatic. Of course it has a radio.
$1295.00
On the spot financing at bank rate on this one.
PONDEROSA MOTORS
PHONE 968-7121
230 N. Front St. — Belleville

CENTRE
'63 RAMBLER
Classic 550 Sedan
(Reduced)
LIC. NO. 212474
Finished in original Concord Maroon Metallic with sharp original contrasting two-tone interior Equipped with Ramblers famous hi-economy 6 cylinder motor, flash-o-matic 3 speed transmission, custom-built push-button radio, excellent tires with snow grips. This is a one owner car with very low mileage and will be sold at our very low balance of $1383 or assume low monthly payments with no money down and no payments due until Jan.
Contact The Manager
968-9000 — 968-9300
646 DUNDAS EAST
(Opposite Union Carbide)
Open 9 A.M. 'til 10 P.M.

'64 MERCURY
Park Lane
Black, Fully Equipped, 11,000 original miles, one owner. Must be seen to be apreciated at —
TEBWORTH'S TEXACO
Service Station
Near Riteway.
N12-2t

AUTO

'56 PONTIAC 4-DOOR HARDtop, V-8, standard, good condition $175. 968-8543. N12-tf

'59 CHEV. STATION WAGON V-8 automatic, radio, new tires $400. Trenton 392-4322. N10-4t

'61 COMET STATION WAGON 6 cylinder, automatic, new tires Radio. 962-4376 after 6. 2-ev-tu-f-tf

'58 FORD. BEST OFFER. PHONE 962-1450 after 5:30. Can be seen at 83 Southview. N11-3t

ONE-TON
TOW TRUCK
Good Condition
Apply
FARRELL MOTORS
33 EMILY STREET
N10-3t

1960 PONTIAC SEDAN, NEW ENgine and tires. Radio. 962-1100. N12-3t

1933 CHEV. GOOD MOTOR, tires, radio $130. Nash Metropolitan motor and transmission $25. 962-3953. N12-3t

1950 CHEV. VERY GOOD CONdition. Tires like new. 962-6303 after 5:30 . N12-3t

REAL ESTATE FOR SALE

FARM — APPROXIMATELY 100 acres, 10 acres of orchard, 2 creeks, bank barn, hog house chicken house, machine shed work shop. Brick house on paved road town water. Reasonable for quick sale. Box A-38, The Intelligencer. N10-2w

ONLY
$14,900.00
is the lowest price at which this type of large split-level has ever been offered in Stanley Park. The chances are that never again will you be able to come within a thousand dollars for a home with large master bedroom, dining area, second bathroom, rec room and enclosed garage. Similar homes in same area have sold for $16,400. You could not reproduce it new today for less than $17,000. Owner leaving. Wants to get down to brass tacks with a buyer who knows he can't beat $14,900. 230 Parrott Dr.
Nora Kincaid — 968-8269
Ted Gibson — 962-2903
DOUG
GRANT
REAL ESTATE
N11-3t

PRIVATE SALE 10 ACRES partly on Bay shore, older six room house excellent sub-dividing, residential open for offers 968-9269 O13-1m

REDUCED TO $13,000.
Central East Hill is the location of this triplex, good revenue.

2 large bedrooms, separate dining room, living room, kitchen and bath 80 ft. frontage right on the bay, priced at $8,500. with $1,500. down.

At Cannifton, right on the river a one bedroom winterized 4 room cottage. Priced to sell at $4,200 with $1,300 as a down payment.

Two properties adjoining giving 118 ft. frontage. Could be used for commercial purposes. Consult us for further information, Church Street.

A 2 storey 3 bedroom brick, large lot on Dundas Street, owner will take back a small mortgage.

A 2 storey 3 bedroom separate dining room, living room, bath, garage, oil furnace. Priced at $9,000.00 small down payment. West side.

STIRLING AREA
A good 2 storey, 3 bedroom stucco home, 2 bathrooms, oil furnace garage, full basement. Priced to sell. We have a number of other houses to sell in Stirling. See or call Floyd Bartlett 395-2434.

100 Acre farm, 4 miles north of Stirling on the Campbellford road, good buildings — exceptionally good farm, lots of water, modern home.

33 acres with a 3 year old modern stucco home. 3 bedroom, large kitchen and living room, rec room, pressure system, never failing spring, good barn, all workland, priced at $9,500.00 see this one soon, on the Tweed highway.

Guaranty
Trust
Office: 968-6711 — 9 'til 5
MRS KAY SMITH 968-8140
CLIFFORD D RAY 962-6061
FLOYD BARTLETT .. 395-2434 Stirling
N9-12

124
HOMES
SOLD
SO FAR IN 1965
By
MAURICE H.
ROLLINS
CONST. LTD.
O15-ev-f-tf

— PRIVATE SALE —
4 BEDROOM HOUSE
West Belleville close to school and shopping centre 70' x 150' lot, landscaped in front, fenced in rear. Heavy-duty wiring. Newly decorated Fireplace. Aluminum storms and screens.
962-7572
N12-tf

REAL ESTATE FOR SALE

BIG BUILDING
4 APARTMENTS
5 Rooms Each
On Starling Street
Sell Good Price
For Information
968-5372 After 5
N8-6t

11 EMILY STREET
2 bedrooms modern kitchen and living room tile floors 3-pce bath large summer kitchen fenced yard, easily heated Taxes $104.00 $900.00 down will do Will carry for about $65.00 per month Owner will carry second mortgage
ASKING $5,700.
PHONE 962-8249
O30-tf

RIVER SIDE
We have just listed one of the nicest homes in this attractive development on the River road near Corbyville. Located on a lot 80' x 275' this frame and Angel Stone 3 bedroom bungalow is modern in every detail, even to a full recreation room and attached garage separated by a breezeway, and is realistically priced. An ideal location for a retirement home.

CHOICE LOCATION
Attractive 3 bedroom 1½ storey frame with brick and angel stone front, 30-ft. living room, 4-piece bath and bedroom on main floor, large modern kitchen with lots of cupboards, full basement with laundry tubs, forced air gas heated, large lot with paved drive, well landscaped. Inspection by appointment only.

SUPER VALUE
5 bedroom frame house and 21 acres of work and bush land with running creek, just west of Foxboro, pricied at only $3,300. House in need of some repair, but good value at this price.

BAYSHORE PROPERTY
This attractive property located on the Bay of Quinte, west of Rednersville commands the finest view in the Quinte area. The lot has a frontage of 300 ft. and the cottage provides every facility for relaxation, in addition sleeping accommodation is provided for guests over a spacious boathouse, and the numerous trees, including apple, provide a lovely setting for the whole layout. Very reasonably priced at $19,500. with terms.

FRANK S.
Follwell
REALTOR
400 Front Street
Phone 968-6795
IF NO ANSWER CALL
W. OLIVER 968-3894
J. J. HIBBARD 968-7817
K. D. SHARPE 478-6911
N10-12

IF IT'S GRACIOUS
LIVING
YOU DESIRE
WE HAVE THE HOME — complete with yards and yards of new broadloom, large living room with fireplace, dining room, large family room, 3 bedrooms, recreation room, modern kitchen with eating nook. Double built-in garage LOCATION? THE BEST! Asking Price $24,900.00.

BRICK RANCH
BUNGALOW — GARAGE
You will like the convenience of the prime residential location Close to schools, Y.M.C.A. and shopping. Lovely landscaped lot. Living room, dining room, modern kitchen, 3 bedrooms and recreation room. Asking Price $17,600.00.

YOU CAN'T MAKE
$500.00
EVERY DAY
TAKE ADVANTAGE OF THE BONUS on this beautiful clay brick 3 bedroom split-level home situated in Belleville's most modern sub-division. Many attractive features are offered in the smart new "Georgian". Arborite kitchen cupboards, built-in range and oven, electric heating — tiled bathroom with vanity — carport. THE BUILDER'S INSTRUCTIONS ARE S-E-L-L. Make us an offer and secure this lovely home! ASKING PRICE $16,900.00 — less the $500.00 bonus. Reasonable monthly payments.

W. J.
McCormick
Realty Ltd.
MAIN OFFICE — 80 Station St
PHONE 962-5397
OPEN EVENINGS UNTIL 9 P.M.
BRANCH OFFICE — Hotel Quinte
Member of the Belleville Real Estate Board

OPEN
HOUSE
AT 11 EDWARD
(At Montgomery)
SUNDAY 2 —4
Your Offer May Take This Home With Fireplace, Garage, and Tiled Basement at a Record Low Price.
NORA KINCAID — 968-8269
TED GIBSON — 962-2903
DOUG
GRANT
REAL ESTATE
N12-2t

● BUSINESS DIRECTORY ●

ACCOUNTANTS

PAUL EDWIN FLEMING
Chartered Accountant
At the Four Corners
30 BRIDGE ST E
Belleville, Ontario
968-6393
Jy11-tf

JOHN D LEWARS
Chartered Accountants
217 Pinnacle Street
Belleville, Ontario
Phone 962-4853
Jy3-1y

GEO A WELCH AND COMPANY
Chartered Accountants
173 Church Street — Belleville
962-4591
R IRVINE C.A
M J STOTESBURY C.A
Ottawa · Cornwall · Picton
Pembroke
N1-1y

KENNETH J SODEN
Public Accountant
Auditor
27 CAMPBELL ST
Belleville, Ontario
962-2949
S7-1y

T A MACHOLD
Public Accountant
Auditor
117 FRONT ST
Belleville, Ontario
962-4621
S1-1y

ARCHITECTS

WATSON AND WIEGAND
Architects
219 Front St. Belleville, Ont
Mr24-1y

BUSES

BUS SERVICE TO TRENTON AND AIR STATION
Leave Belleville
Daily Exc Sunday and Holidays
8:45 a.m
10:35 a.m
12:05 p.m Sat. Only
2:00 p.m.
4:10 p.m.
5:35 p.m
7:30 p.m Friday & Saturday only
9:45 p.m Friday & Saturday only
BUSES LEAVE BUS TERMINAL
45 DUNDAS ST E — 962-3193
Chartered Coaches
RATHBUN BUS SERVICE LTD
Trenton Ont — Phone EX 2-3855
Je7-1y

CEILINGS

ACOUSTIC TILE CEILINGS
Specialist in suspended ceilings makes a unique decorative sound control combination, ideal for alternations to stores offices or commercial buildings
FREE ESTIMATES
PEACOCK PLASTERING SERVICE LTD
962-7373
Ag20-3m

CONCRETE

W. DANFORD & SON
All Types Concrete Work
Machine Trowelling
Residential and Industrial Repairs and Alterations
Backhoe Work
Trenching and Back Filling
Phone 968-5622
D6-1y

CONSTRUCTION

EDGAR H BELL CONSTRUCTION
General Contractors
82 HARRIET STREET
Custom Homes — Alterations
Back-Hoe — Repairs — Trenching
Light Grading — Haulage
Sand and Gravel — Top Soil
Shop Work
FREE ESTIMATES
Office & Shop 962-6170
Residence 962-6170
O12-3m

DIAPER SERVICE

DIAPER SERVICE
DIAPER HOME LAUNDRY SERVICE
FREE PICK-UP and DELIVERY
968-6034
Ap15-tf

DEAD STOCK SERVICE

WE PAY CASH
For Dead, Old and Crippled farm Stock
PHONE COLLECT
Peterborough — 742-3827
NICK PECONI
Gov Lic No 303-C-64
O15-tf

DEAD AND DISABLED FARM STOCK WANTED

B & D DEAD STOCK REMOVERS
Ship direct to us your nearest dead stock dealers — this means the fastest service and the BEST PRICE in the business
Phone Collect Tweed 478-2713
BILL ELSON (Owner)
Lic. 348-C-65
Higher Prices Paid
Mr12-tf

BURRETT FUR FARMS
Ship direct to a Fur Farm for top price for dead or crippled farm stock Up to $25.00 according to size and condition even higher for large crippled horses
Cash Payment
Guaranteed Satisfaction
Phone long distance Zenith 6-6350 (no charge to you)
or Belleville (collect) 962-2031
Dept of Agric. Licence 351-C-65
D14-tf

FILTER QUEEN

FILTER QUEEN
Authorized
SALES AND SERVICE
All Work Guaranteed
Phone
J. CUNNINGHAM
Trenton 392-3061
N12-tf

FLOOR FINISHING

EARL DARRAH
Dial 968-6078 — 30 Bridge St East
Sanding Machines and Floor Polishers for Rent
Expert Installation on Mastic Rubber Tile and Marboleum Floor
— Free Estimates —
Ap20-tf

GARDENING

GARDENS & LAWNS WORKED
REASONABLE RATES
$5 and up
ALSO YEARLY RATES
Plowing — Discing — Roto-Tilling
Powered by Ford (New Machinery) Custom farm land work done also — Call anytime
962-9298
S14-tf

LUMBER

ROLLINS LUMBER LIMITED
487 Dundas Street West
Phone 968-6493
OPEN SATURDAY'S 'TIL 5 P M

MIMEOGRAPHING RUBBER STAMPS

THE JAMES TEXT LIMITED
183-185 Front Street
PHONE 968-6775
Fast, efficient work covering all needs Reports Circular Letters Statements Clubs Lodges Churches etc One day service on all types of Rubber Stamps Numbering Machines and Supplies
Ja12-1y

MUSIC SCHOOLS

KAMMER SCHOOL OF MUSIC
Offers
Private instruction for Guitar Uke, Banjo, Mandolin, Trumpet Trombone, Clarinet Sax Accordion, Drums Voice Etc
We Rent Instruments
CHARLIE KAMMER
Musical Supplies
284 Front St. — Belleville
PHONE 962-6378
My15-1y

PIANO TUNING

PIANO TUNING
AND REPAIRS
CALL 962-7311

RUBBER STAMPS

All Kinds of Rubber Stamps
"Custom Made"
"The Way YOU want it"
24-Hour Services Available at
O'NEIL SALES LIMITED
115 Front Street
THE JAMES TEXT LIMITED
179-183 Front Street
BARRATT'S STATIONERY
328 Front St — 962-8183
Belleville, Ont

SMALL APPLIANCE REPAIRS

RIVER SIDE
Sales & Service Centre
Small Appliance Repairs Service
All Makes, and Types
Pick-up and Delivery
Fast Service for Home and Farm
PHONE 962-6638
RIVER ROAD
Corbyville
N2-3m

SERVICES

DRY WALL
CONTRACTOR
Ask For Estimates
B SMITH
3 Highview Crescent
Belleville
962-8120
O19-3m

VACUUM CLEANER REPAIRS
HOOVERS A Specialty
Genuine HOOVER Parts
Hoses To Fit Most Cleaners
H CAMPBELL
Booth Radio — 968-5785
Free Pick-up & Delivery
In City
S14-tf

ROOFING & EAVESTROUGHING
Roofing of all Kinds
Flat Roofs A Specialty
All Work Guaranteed
And Reasonably Priced
GEORGE BAILEY
962-2768
My27-tf

MALCOLM BROS
FLOOR AND WINDOW SERVICE
COMPLETE HOUSECLEANING
968-9286 or 968-8274
Je23-1y

FITZGIBBON
CONSTRUCTION LTD
Asphalt Driveways, Loam
Sand Fill, Crushed Rock, Gravel
Bulldozing, Grading
FREE ESTIMATES
962-3906
My6-tf

SERVICE STATIONS

JIM TEBWORTH'S
TEXACO SERVICE STATION
495 West Dundas Street
962-6142
Open Every Night & Every Sunday
Lubrication — Gas — Oil — Diesel
Mufflers and Tail Pipes
Minor Repairs
Personalized Service
Guaranteed Workmanship
Je14-1y

TV SERVICE

TELEVISION & RADIO
REPAIR SERVICE
All Makes
BOB JAMES TV
962-6357
479 DUNDAS ST. WEST
2 Doors East of Westgate Plaza
N6-3m

HOPKIN'S RADIO
& TELEVISION REPAIRS
24-Hour — 7-Day Service
TV Rentals — Low Rates
Antennas Towers, Rotors
New & Used TV's
REPAIRS TO ALL MAKES
107 STATION — 962-3259
S28-tf

HASTINGS
ANTENNA SERVICE
New and Used Antennas
Towers and Rotors
Free Estimates
All Work Guaranteed
DAN NOYES
968-5051
Ag24-3m

TYPEWRITER

THE JAMES TEXT LIMITED
Prompt and Efficient Repairs on All Makes of Machines
Typewriters and Adding Machines for rent
183-185 Front St. — Ph: 968-6775
Ag5-60-1y

UPHOLSTERING

MATTHEWS
UPHOLSTERING
BAYSIDE
Trenton 392-8034
N10-1m

WELL DRILLING

GEORGE H CHALK
R R 6 — Napanee
Wells for Home, Farm & Industry
For Prices and Terms
PHONE 354-3616
O2-tf

WATCH REPAIRS

EXPERT WATCH and JEWELLERY REPAIRS
By Experienced Watch Makers
Members Canadian Jewellers Association
Satisfaction Guaranteed
A E WONNACOTT
278 Front Street
(Over Geen's Drug Store)
962-0742
Mr1-tf

YACHT BROKERS

SAILING CRAFT
CRUISERS and
Buying or Selling
Consult
QUINTE MARINE
Napanee
Area Code 613-396-2339
O28-tf

PETS FOR SALE

REGISTERED KUSHOND PUPpies, from champion lines, little silver teddy bears that have to be seen to be appreciated. Trenton 392-4881. N10-tf

CHRISTMAS TREES

SCOTCH PINE CHRISTMAS trees, all sizes, 75c and up. Phone 478-3142. Don Brough, Tweed, Ont. N9-6t

DRESSMAKING

ALTERATIONS
DRESSMAKING
and
REASONABLE RATES
962-8496
N12-15-17-19

NOTICE

TOWNSHIP OF SIDNEY
1965 VOTERS' LIST

Notice is hereby given that I have compiled with Section 9 of the Voters' Lists Act and that I have posted up at my office at R. R. 2, Belleville, Ontario, on the 11th day of November, 1965, the list of all persons entitled to vote in the said Municipality at Municipal Elections and that such list remains there for inspection. And I hereby call upon all voters to have any errors or ommissions corrected according to law; the last day for appeal being the 26th day of November, 1965.

Dated this 11th day of November, 1965.

J. B. Harder,
Clerk,
Township of Sidney.
N11-2t

LOTS FOR SALE

BAKER'S VALLEY: LAKEFRONT lots on beautiful Kennebec Lake (9 miles long) skiing, hunting fishing greyhound bus service within walking distance daily Terms Ross Baker, Arden, Ontario Follow signs on Highway 7, North of Belleville O21-1m

REAL ESTATE FOR SALE

GORDON
WOODS
Real Estate Broker
Member of the Belleville Real Estate Board
150 FRONT STREET

THIS HOME
HAS EVERYTHING
you are looking for, 3 good bedrooms: 4-piece tiled bath with vanity; the kitchen is a woman's dream complete with built-in oven, range and exhaust fan. Ever popular 'L' living - dining room and a den or fourth bedroom plus a built-in garage and room in the basement for a future recreation room. Decorated and landscaped. About 4 years old: Choice east side.

BERTRAM BLVD.
close-in location. 3 bedroom bungalow with attic finished in one large room. This fine home is priced to sell and worthy of your inspection. We are as near as your phone.

LARGE
tri-level with attached garage, 3 bedrooms, spacious kitchen and combination living-dining room. $800. down would do. See this!

OFFICE 968-6471
OPEN 'TIL 9 P.M.
IF NO ANSWER CALL
GORDON WOODS ... 962-8217
NELSON BURSHAW ... 962-7080
GORDON DETLOR 962-4174
PHIL RAY 968-7339

D. J.
WHALEN
Real Estate Limited
231 FRONT STREET

NEW LISTING
ONLY $15,700.00
3 large bedrooms, den, garage, bright kitchen, with lots of cupboards, dining area, 4-piece bathroom with vanity — call now for appointment.

NEW LISTING
ONLY $17,500.00
Just outside city limits, large lot 100 x 200. Clay brick. Floor to ceiling fireplace in living room. Also broadloom. Vinyl tile in a well planned kitchen, 4-piece and 1-piece bathroom. This home is worth seeing. Call now for appointment.

OFFICE: 962-4528
IF NO ANSWER CALL
HAROLD WILKINSON
968-3234
JOHN DEACON
962-2039
OPEN EVENINGS 'TIL 9 P.M.

NORTH SIDE
BUNGALOW
Three bedrooms, full basement and oil furnace. L-shaped living and dining room, tiled bath and kitchen with many cupboards. Very nice lot. Very low down payment considered.

FENWOOD GARDENS
SPLIT LEVEL
Beautiful home in a beautiful area. This house has a very large foyer leading to the family room and patio, or up to the gracious living and dining room. Or, just a few steps down to the finished recreation room. Enjoy the comfort of electric heating and the convenience of an inter-com throughout this luxurious home. It has two baths and is completely decorated. Sliding glass doors lead from the family room to the patio. Attached garage too. We have the key so don't miss your opportunity to inspect it now.

GERALD
JOYCE
REALTY LIMITED
374 FRONT ST.
PHONE 962-5326

A SOUND
MAJORITY VOTE
For this 4 bedroom split-level with built-in garage. Big L shaped living-dining room, kitchen with lots of cupboards, big basement. Fully landscaped and fenced large lot and located in the East end wiht a country view. Asking only $16,-900.

LAMBERT DRIVE
A real steal — this popular split-level with garage, 3 bedrooms plus a family room. Lots of living area throughout the home and open to offers. Call

J. E. McKINNEY
Realtor
962-8181

AUCTION SALE

LIQUIDATION
AUCTION SALE
Wednesday, Nov. 17th
At 1:00 P.M.
Complete contents of a modern restaurant, $30,000 worth of equipment from a large commercial air conditioning unit to kitchen utensils and office equipment, plus many other items too numerous to mention.
Sale open to view Tuesday, November 16th, 11:00 a.m. — 4:30 p.m
60 CAMPBELL STREET,
(Off Dundas St. E.)
TRENTON, Ontario.
Wm. L. Bigford, Auctioneer,
Phone Brighton 475-0321.

MONEY TO LOAN

For Rent
MONEY
FOR
FALL EXPENSES
If you're facing additional expenses this Fall and need extra money to take care of clothing bills, heating repairs, new furniture, decorating and other household expenses — here's money for rent. Any amount up to $3,000 — for a week, a month a year or longer. Simply phone Crescent and tell us how much you'd like to rent — then come in and pick up your money.
SOME OF THE WAYS
YOU CAN RENT MONEY

AMOUNT	TERM (Months)	MONTHLY PAYMENTS
$ 105.75	12	$10.00
395.42	20	24.00
710.85	24	36.00
1,014.07	30	42.00
2,016.00	36	77.00

Larger amounts up to $3,000 (or more) also available
Crescent Finance
CANADA'S MOST CONSIDERATE FINANCE COMPANY
J. J. SVIRK, Manager
386 FRONT ST. — 962-9237
N3-8-12

LOWER
MONTHLY
PAYMENTS
With A Mortgage Loan
For Any Property
New or Old
In or Out of Town
EXAMPLE

Borrow	A Repay	B Monthly
$1,700	$19.66	$33.58
2,000	23.13	39.51
3,000	34.68	59.27
4,000	46.24	79.02
5,000	57.80	98.78

* Loan amounts unlimited
* Plan A, 10 yr. repay plan
* Plan B, 5 yr., repay plan
* Interest rate at 7%
* Other mortgage plans from 1 to 25 years
CALL
HERBERT SIMROD
realtor mortgage broker
962-4281
282 Coleman Street
Belleville
N10-tf

One Monthly Payment
PAYS ALL YOUR BILLS
HOME OWNERS
CAN CONSOLIDATE
ALL THEIR BILLS INTO A LOW COST 1st or 2nd
MORTGAGE LOAN
WITH ONE MONTHLY PAYMENT
ALL LOANS ARE OPEN
CALL
Rescom Investments
LIMITED
962-6235
S18-ev-m-w-f-tf

CASH
We have funds immediately available for first or second mortgages or we will purchase your present mortgage Confidential personal service Gerald W. Joyce, Mortgage Broker WO 2-5326.
My21-ev-w.f-e-tf

IMMEDIATE
1st and 2nd
MORTGAGE
LOANS
ARRANGED ANYWHERE
ON BRICK INSUL BRICK FRAME HOMES AND FARMS
Long Term Low Monthly Payments
IF YOU NEED MONEY
* To consolidate debts
* Pay off existing mortgages
* Or mortgage coming due
* Home improvements
* Any worthwhile cause
CALL IN OR WRITE
392-4411
111 DUNDAS ST E.
TRENTON, ONTARIO
MORTGAGE
FINANCING
SERVICES
OF PETERBOROUGH
416 - 418 WATER ST.
PETERBOROUGH
743-0281
Members Ontario Mortgage Brokers Association
S17-tf

ONTARIO WATER
RESOURCES
COMMISSION
801 BAY STREET
TORONTO 5
Quotations for Removal and Disposal of Sludge from
Belleville Water Pollution Control Plant

Quotations, sealed in the envelopes provided which shall be clearly marked as to contents, will be received by the Purchasing Officer, 4th Floor, 801 Bay St., Toronto 5, Ontario, until 12 o'clock noon Toronto time Monday, November 22, 1965, for the removal and disposal of digested sludge from the Belleville Water Pollution Control Plant located on St. Paul St.

Complete information and quotation forms may be obtained from the Director of Plant Operations, 4th Floor, 801 Bay St., Toronto 5, or his agent Mr. D. Little, Chief Operator, Belleville W.P.C.P.

The Commission reserves the right to reject any or all quotations and the lowest or any quotation will not necessarily be accepted.

Ontario Water Resources Commission
D. S. Caverly,
General Manager,
W. S. MacDonnell,
Commission Secretary.
N10-12

ALTERATIONS

FUR COATS SHORTENED, ALSO Borg and fabric. Will pick-up and deliver, 962-7835. N1-1m

AUCTION SALE

MORTGAGE SALE

UNDER and by virtue of the powers contained in two certain mortgages, which will be produced at the time of sale, there will be offered for sale by Public Auction on Wednesday, the 24th day of November, 1965 at the hour of 2:00 o'clock in the afternoon at 58 Spring Street in the Village of Bancroft, by Ramond Loney, Auctioneer, the following properties, namely:

PARCEL NO. 1: Village of Bancroft, Lots 269 and 270, west side of Spring Street; address No. 58 Spring Street; on said property is said to be erected a small frame dwelling.

PARCEL NO. 2: Village of Bancroft, Lots 281 and 282, east side of Hastings Street; address No. 137 and 139 Hastings Street North: on each lot is said to be erected a residential dwelling. (Note: These two properties on request, may be offered for sale separately).

PARCEL NO. 3: Village of Bancroft, Lot 284, west side of Hastings Street; address 138 Hastings Street North; on said lot is said to be erected a residential dwelling.

PARCEL NO. 4: Township of McClure, being part of Township Lot No. 5 Concession XI, containing 44/100 of an acre, more or less; upon which is said to be located a summer cottage.

The properties will be offered subject to reserve bid.

TERMS: 10% of the purchase price to be paid down at the time of sale, balance to be paid in cash within fifteen days of the purchase.

NOTE: In case of inclement weather the Auction will be held at the "Bancroft Hotel" at 4 Bridge Street West, Bancroft, Ontario.

For further particulars and conditions of sale apply to Mr. Raymond Loney, McArthurs Mills, Ontario or to E. Ormonde Butler, Q.C., Barrister and Solicitor, 187 Front Street, P.O. Box 363, Belleville, Ontario.
N12-19-22

NOTICE

PUBLIC NOTICE

NOTICE IS HEREBY GIVEN that provided there is an election for any elective office upon the sixth day of December A. D. 1965, being the date for holding the Municipal Elections for the Township of Sidney, the following By-Law will be submitted to a vote of the electors:

THE CORPORATION OF THE TOWNSHIP OF SIDNEY

A BY-LAW TO PROVIDE FOR AN EXPRESSION OF OPINION OF THE ELECTORS OF THE CORPORATION OF THE TOWNSHIP OF SIDNEY UPON A CERTAIN QUESTION.

WHEREAS it is deemed expedient by the Council of the Corporation of the Township of Sidney to obtain an expression of opinion of the Municipal Electors upon the question hereinafter set forth:

THEREFORE, THE COUNCIL OF THE CORPORATION OF THE TOWNSHIP OF SIDNEY ENACTS:

1. THAT on the same day in the month of December, 1965, as the annual Municipal Elections are held, in the same polling booths and during the same hour and by the same election officials, there be submitted to a vote of the electors the following question, namely:—

"Are you in favor of moving pictures, theatrical performances, concerts and lectures after 1.30 o'clock in the afternoon of the Lord's Day to be regulated by Municipal By-Law under the authority of the Lord's Day (Ontario) Act, 1960-61?"

2. THAT, the Head of the Council, or a member of it appointed for that purpose by resolution, shall attend at his residence in the Township of Sidney, on the 2nd day of December, 1965, at the hour of seven o'clock in the afternoon, and if requested so to do shall appoint, by writing signed by him, two persons to attend at the final summing up of the votes by the Clerk, and one person to attend at each polling place on behalf of the persons interested in and desirous of promoting a vote in the affirmative on the question, and a like number on behalf of the persons interested in and desirous of promoting a negative vote on the question.

3. THAT at the same time and place that he casts up the number of votes for each candidate for Municipal Office and publicly declares the results of the annual Municipal Elections, the Clerk shall sum up the number of votes in the affirmative and the negative on the question, and publicly declare the results of the vote.

THIS BY-LAW shall come into force and take effect immediately on and after the passing thereof.

READ A first, second and third time and finally passed this 18th day of October, 1965.

J. B. Harder,
Clerk.

Ernest J. Kells,
Reeve.

I hereby certify that this is a true and exact copy of By-Law No. 1545, which was passed at the meeting of Council held on the 18th day of October, 1965.

J. B. Harder,
Township Clerk.
N5-12

BUSINESS OPPORTUNITIES

BUSINESS MAN WITH ADVANced technical experience interested in partnership in smaller local manufacturing company. Reply to Box A-40 The Intelligencer.

STOP WASTING TIME
Put your dollars to work Service a cigarette vending route in your spare time. Your small investment will pay off in big profits

No experience necessary. Your silent salesman earns money for you every day.

Complete investment $1,200. Financing available with $150 deposit. Write stating name, address and telephone no. to
BOX A-83
THE INTELLIGENCER
O26-tf

(Advertisement)

SCIATICA
Do sharp stabbing pains shoot down your thighs, hip to ankle? Is it hard for you to get about? If you long for relief from wearisome ache or the terrible pains of sciatica, try TEMPLETON'S T-R-C's today. Only 85c and $1.65 at drug counters everywhere.

For extra fast relief, use Templeton's FLAME-Cream Liniment in the roll-on bottle externally, while taking T-R-C's internally. FLAME-Cream, $1.25.

Big Seven

By THE CANADIAN PRESS

Positions in the National Hockey League individual scoring race were unchanged following Thursday's only game between Detroit Red Wings and New York Rangers.

Bobby Hull of Chicago remains in first place with 17 points followed by Bobby Rousseau of Montreal Canadiens with 16 points. Hull has 11 goals and six assists while Rousseau has six goals and 10 assists.

Doug Mohns and Stan Mikita of Chicago Black Hawks follow with 13 points each. Jean Beliveau of Montreal has 11 points.

He is followed by Bob Nevin of New York and Gordie Howe of Detroit who scored a goal each Thursday giving them 10 points apiece. Nevin has five goals and five assists and Howe has four goals and six assists.

The leaders:

	G	A	Pts.
Hull, Chicago	11	6	17
Rousseau, Montreal	6	10	16
Mohns, Chicago	7	6	13
Mikita, Chicago	4	9	13
Beliveau, Montreal	5	6	11
Nevin, New York	5	5	10
Howe, Detroit	4	6	10

Ten Pin Topics

By AUS WATKIN

3-6-9 SINGLES TOURNAMENT.

Time: this Saturday and Sunday, any time from 13 noon to 10 p.m. This is a tournament for all bowlers. Everyone has a handicap and everyone gets automatic strikes in 3rd, 6th and 9th frames. Cost is only $2.00 per person and you may enter as often as you like. I have seen the tournament worked before and it is lots of fun for everyone. High average or low average everyone has a chance in this one. See you at the bowl Saturday or Sunday or both. Let's give it a lift. For further information call 962-3429.

TOURNAMENT TOPICS

Just three more weeks are left to get into this O'Keefe's singles tournament on Friday, Saturday or Sunday throughout November. You could get hot. Also if any bowlers are going in the Eastern Ontario Classic Tournaments, let's remember you must have your membership in in time to get your shirt back before January 16th, 1965. It takes a few weeks to get these shirts so don't hesitate too long. For those who are thinking about going to the ABC Tournament in Rochester, N.Y., in April, Car Anderson has sixty-forms already at least one team is going I hear. Also entry forms are around for other good tournaments. Why not try some, fellows. You will find good fun at any of these tournaments.

LADIES' BIG TEN

1, Barb Ward 189; 2, Marilyn Tourigny 167; 3, Carm Miller 158; 4, Grace Poste 157; 5, Barb Stone 157; 6, Vi Bulmer 155; 7, Audrey Hennessy 154; 8, Sandy Mofina 153; 9, Alice Drenth 153; ; 10, Millie Smith 152.

HODGE PODGE

In the Men's Classic League, the Crazy Three and the Johnny "O's" are tied for the league lead with 73 points. In high single and high four games, "A", Russ Reese had 292, and bowled this past week. Russ also had a 656 triple in the Rowlerce League this past week. Nice bowling to you sir. "B", Bob Liscum 222 and Lloyd Jarvis 721 and Fred Begley 722.

"C" Roy Penny 221. Close races is quite a few leagues are worthy of note. In Ladies' Wednesday Afternoon League Pearl Kelly Drugs lead with 28 points, followed by the Sneakers with 26. In the Bowlerce League Bonnie Rose and Tebworth's Texaco continue to battle on even terms with 31 points each. The Tuesday Mixed League also has a deadlock with Belleville Auto Electric and Darrah Paints tied at 24 points. In the Major "A" Don's Delivery traded places this week with Dow Kings, 24 to 23. The Ladies' Classic League is yet another deadlock as the Let Downs and Hospital both have 31 points. The Tuesday Morning Novice League has the West End Kids leading with 23 points followed by the Beginners with 24, and in the Saturday Morning League the Spooks lead with 19 while the Point Anners follow closely with 15 points.

PLANS LONG REST

CALGARY (CP) — Harry Hay defeated by Conservative Ray Ballard in Calgary South during the federal election, says he plans a four-month holiday in Hawaii to recuperate from pneumonia. The former Liberal agriculture minister said Wednesday that after the vacation he will become a full-time rancher at his 5,000-acre spread at Pekisko Creek, about 30 miles southwest of the city.

Mustangs Meet Blues For Title

By THE CANADIAN PRESS

University of Western Ontario Mustangs and University of Toronto Blues renew their rivalry in the Ontario-Quebec Athletic Association Football Conference Saturday when they clash in London, Ont., in a playoff for the championship.

The way the coaches have it lined up, the title will be decided on the ground.

"Western's running is the best part of their game," said Blues' coach Dalt White Thursday, "but I think we can control it."

"If we can tie up their running offence I'm sure we can handle their passing attack," Western coach John Metras said.

Many observers look on the game as a battle between Toronto's strong passing attack led by Bryce Taylor and Western's powerful ground offensive led by Art Froese.

TICKET TO BOWL

In addition to the conference title, the winner gets a crack at University of Alberta Golden Bears from Edmonton in the Save the Children college bowl at Varsity Stadium in Toronto on Saturday, Nov. 20.

Woman Steps Directly Into Path of Car

TRENTON — An elderly Front Street woman, Mrs. Kayahiet Wong, 62, was taken to Trenton hospital by Rushnell Ambulance shortly after 2.30 p.m. Thursday after she was struck by a car at the intersection of Front and Dundas Street West.

Police said Mrs. Wong stepped from the curb into the path of a car driven by John Courmier of Six View Court, Trenton. She is reported to be in satisfactory condition today, suffering from a minor head injury.

SPILLED GRAVEL — Alan Warner, 19, of Colborne, escaped injury when the brakes on his gravel truck failed on Farley's Hill, Dundas Street, West, and the truck turned over in the driveway of the former Farley residence. The driver climbed from the upturned passenger door of the truck.

USED TO TAKE BOAT — London's traditional Lord Mayor's procession went by boat, on the River Thames, from 1422 to 1857.

TrentonNews

By EULA GOSLING

Mayor Tells Legion To Be in Forefront Of Community Life

TRENTON — Mayor Ian Beresford of Gananoque, guest speaker at last night's Remembrance Day dinner at the Trenton Legion Hall told his audience of veterans that the Royal Canadian Legion had contributed greatly to the unity of Canada, because it had "not tolerated any person or effort that threatened that unity.

"Since this is the 40th anniversary of the Canadian Legion there are a few things about our great organization which we should remember at this time," said Mayor Beresford, "There are many things we take for granted and we tend to leave the responsibility to a few. Every able bodied Legionnaire should be in the forefront of community affairs. Our Remembrance Day service at the Cenotaph is a hollow mockery unless during the other 364 days of the year we strive to make Canada a better land in which to live. Of course, we should remember our glorious dead . . . that is a vital part of our organization . . . but we ought also to remember we have a duty to the community in which we live and to the country of which we are a part."

This year's Remembrance Day banquet was the best attended for many years.

In replying to a toast to the armed forces, G/C C.R. Thompson, Commanding Officer at No. 6 RD, said: "The armed services owe a debt to the Royal Canadian Legion, especially to those men who never returned home from the wars,) for their loyalty and interest. The members of the Legion have built up a great tradition which the armed services honors and will try to sustain."

Chairman of the annual memorial get together was Branch 110 president, Russell King. Grace was said by the Very Rev. J. G. Clancy of St. Peter's Church.

Toasts were proposed by Deputy Zone chairman, Carman Livingstone, (The Queen); branch 1st vice - president, Ross Brummell; 2nd vice - president, G. Briggs, and Rev. James Payton, (Fallen Comrades), chaplain.

In replying to a toast to the ladies of the auxiliary, president Margaret Weese presented a cheque for $200 for the Poppy Fund to the president of the branch.

A civic welcome was given by Mayor James MacDonald, and the guest speaker was introduced by past president Kenneth Craddock and thanked by immediate past president Victor Burtt.

Legion Padre Pleads For Greater Tolerance

TRENTON — In a hard-hitting Remembrance Day message to those who gathered around the Cenotaph in Trenton yesterday, Rev. James Payton, chaplain of Trenton Royal Canadian Legion Branch 110, told his audience that every citizen of Canada who exhibited selfishness, intolerance and "blundering" towards his fellow citizens, was "a traitor to the fallen."

Speaking with the voice "of those who paid the supreme sacrifice," Mr. Payton said: "We don't want sentiment, or glory, or memorials . . . we want your dedication to the things for which we died."

The padre said that Legionnaires could lead the way to greater tolerance, goodwill and brotherhood in Canada.

This is not just the responsibility of government," he said, "it is the responsibility of all of us towards those with whom we live and work."

Albert and Quinte Streets, in the vicinity of the memorial gates to Fraser Park were jammed with Trenton residents, young and old for the Remembrance Day service.

Music for the solemn parade to the Cenotaph and through the streets following the service, was supplied by the No. 8 Repair Depot Volunteer Brass and Reed Band, under the direction of Sgt. Howard Kelly.

Taking part in the ceremony were Legion members; Legion Ladies' Auxiliary members; members of the RCAF, the Hastings and Prince Edward Regiment and the Trenton Sea Cadets and Trenton clergymen, Rev. H. E. A. Ashford and F/L William Graham (RCAF). The benediction was pronounced by the Very Rev. J. G. Clancy of St. Peter's Church.

Wreaths were laid by Group Captain C. R. Thompson, Commanding Officer at No. 6 Repair Depot, representing the armed services; Silver Star Member, Mrs. H. Mennie; Mayor James MacDonald; President Audrey Hamilton of the Quinte Branch, 579, Royal Canadian Legion; President Margaret Weese of the Ladies' Auxiliary, and President Russell King, Branch 110. Other memorial wreaths were laid before the memorial gates, prior to the service.

IN REMEMBRANCE — Trenton Royal Canadian Legion President Russell King and Legion member Audrey Hamilton lay wreath at Fraser Park as Trenton residents pay tribute to their war dead at Remembrance Day services.

Members of firing party of 1st Battalion Canadian Guards yesterday fired three salvos during Memorial Day services held at Cenotaph in Picton. Some 300 to 400 members of the battalion participated in impressive parade and the ceremonies.

Picton

By LLOYD THOMPSON

616-6222

Home: 616-2513

No Parade, But Santa Will Appear

PICTON (Staff) — The Retail Merchants Association of Picton is arranging for Santa Claus to visit here, but there will be no parade as in former years.

Instead the association will arrange for Santa to arrive in town the first Saturday in December when he will personally greet the children and dispense treats.

So that parents may be free to shop in the afternoon, a variety of attractions have been planned for that day. There will be two free shows at the local Theatre and free skating at the arena as well as the usual film shows at the public library.

During the summer the town had a large parade in many Loyalist days, and the association found it difficult to secure sufficient people to build floats in cold weather. Merchants are to be asked to assist financially with the costs in connection with Santa's visit.

Kiwanis Club Will Sponsor Carol Festival

PICTON (Staff) — The Kiwanis sponsored Carol Festival will again be staged in Picton United Church this year. The Kiwanis Club is hoping to make this event, which was a successful last year when it was presented for the first time, an annual affair. Choirs of both Roman Catholic Churches will unite with Protestant choirs for the community carol festival.

This year's festival will take place on Monday, December 6, at 8.00 p.m. and so far ten choirs from Picton area churches have announced their intentions to participate. Kiwanis Club officials say that there may be more than this number taking part, choirs enlisted so far are: Wellington United Church, Bloomfield Red Church, Bloomfield First Baptist Church, Bloomfield Christian Reformed Church, St. Mary Magdalene Church, Picton, St. Gregory's Roman Catholic Church, Picton; St. Andrew's Presbyterian Church, Picton, The Salvation Army choir of Picton, Picton United Church and Cherry Valley United Church.

Instrumental support is expected from the Salvation Army band.

In view of the huge crowd that attended Picton United Church for the event last year, club officials are making preparations to have the program piped to the basement auditorium in case of an overflow crowd.

Colorful Parade, Service Held at Town Cenotaph

PICTON (Staff) — Good weather and the addition of some 400 members of the First Battalion the Canadian Guards provided the town of Picton with one of the most colorful Remembrance Day services and parades the town has seen in a long while.

Canadian Guards, members of the Royal Canadian Legion and hundreds of citizens crowded around the war memorial to attend services in memory of those who had fallen while in services for their country.

The service began and ended with a parade through the streets of Picton led by the band of the 1st Canadian Guards. Following the band were members of Branch 78 of the Royal Canadian Legion, officers and men of the 1st Battalion Canadian Guards, The Royal Canadian Sea Cadet Corps, Boy Scouts and representatives of St. John's Ambulance Nursing Division.

Traditionally, the four corners of the cenotaph were guarded by members of the Services with bowed heads and inverted rifles.

As the moment of silence approached a firing party fired three salvos into the air and promptly at 11 a.m. a quiet fell over the gathering as the two minutes silence was observed. Following the 'Reveille', sounded by Gdsm. B. R. Thomas, wreaths were laid by A. Douglas Aikenbrack, M.P., for the Dominion; Norris Whitney, M.L.A., for the Province; Warden Bernard Hepburn for the County and Mayor H. J. McFarland for the Town of Picton. Service Clubs, members of the Royal Canadian Legion and private citizens also laid wreaths.

The march back to the Legion Hall was along Main Street where the salute was taken by Lt. Col. J. G. W. Haynes, Commanding Officer of the Canadian Guards. Also on the stand for the march past were A. Douglas Aikenbrack M.P.; Norris Whitney, M.L.A.; Warden of Prince Edward County, B. Hepburn; Mayor H. J. McFarland and other dignitaries.

The annual Remembrance Day banquet was held in the Legion Hall Thursday night where Lt. Col. J. G. W. Haynes was guest speaker.

Harness Men Have Troubles

MONTREAL (CP)—A controversy concerning the recent ruling by the Canadian Trotting Association that Gilles Lachance's 16 victories scored in the United States will not be credited to his number of wins in this country took on an added turn Thursday.

Sebastien Brisson, secretary of the United Harness Horsemen's Association, said his group will award the Maurice Michaud Memorial Trophy to the leading dash winner.

"The trophy will go to the Canadian-born driver who has scored the most wins, regardless of where he may have won these races," Brisson said.

"The only stipulation attached to this award is that a driver must have at least one start for every racing day in this country throughout the year," Brisson added.

Lachance is currently battling Ronnie Feagan of Goderich, Ont., for leading dash winner honors.

Feagan, competing on the Ontario circuit, had 192 victories to his credit compared to 190 for Lachance, prior to Thursday's racing. Lachance has been driving at Richelieu Raceway here.

Both Feagan and Lachance are striving to become the first Canadian to ever win 300 races in a year.

INDUSTRY BRANCHES OUT

The growth of the natural gas industry has made Canada an exporter of sulphur, a byproduct of the refining process.

FARMERS!

INSURE IN

THE BAY OF QUINTE AGRICULTURAL MUTUAL FIRE INSURANCE COMPANY

REPRESENTED BY

BURR INSURANCE AGENCY

Douglas Burr, Residence Telephone 962-6125

Office Telephone 962-3471 210 A Front St. Belleville, Ont.

FIRE — THEFT — ALL RISK — AUTOMOBILE LIABILITY — ACCIDENT — BONDING

"Insure with Burr"

COCKEYE

LI'L ABNER

JOHNNY HAZARD

BRINGING UP FATHER

MARK TRAIL

THE GIANTS

PENNY

BC

PEANUTS

BLONDIE

HI AND LOIS

POGO

MR. TWEEDY

Astrological Forecasts

By SYDNEY OMARR

For November 13

ARIES (Mar. 21 — Apr. 19): Concentrate on pursuits associated with home, security. Avoid rushing. Tackle one task at a time. Be aware of limitations. If you build on solid base, restrictions will be removed.

TAURUS (Apr. 20 — May 20): Day features creative relaxation. Mass use of rec'n pressure removed. You can visit, entertain. Be especially kind to neighbors, relatives. Vital message could be received.

GEMINI (May 21 — June 20): Fine for getting out . . . and around and adding new possessions. You can be daring in selection . . . highlight unique design, color. Relax later with persons who share tastes, hobbies.

CANCER (June 21—July 22): Cycle remains high. Highlight appearance. Be prepared for stimulating exchange of ideas. There's more truth than fiction in friend's comments. Be sure others know your views, too.

LEO (July 23 — Aug. 22): Very good for working privately — and for relaxing. Try for an emotional "breather." Sum up, decide upon goals. Fine for visit with one confined. . . catching up on letter writing.

VIRGO (Aug. 23 — Sept. 22): Comfort one who has been friend through good and adverse times. Be gracious, adhere to highest principles. Very good for social planning, attending party.

LIBRA (Sept. 23 —Oct. 22): Cooperate in special community activity. Be ready for opportunity which enhances prestige. Avoid wishful thinking . . . accent reality. Take positive steps to reach goal.

SCORPIO (Oct. 23—Nov. 21): Be sure you do not appear too distant. Means permit people to see and know you. Journey indicated. Add to your knowledge. Be observant. Piece together bits of information.

SAGITTARIUS (Nov. 22 — Dec. 21): Now you can size up matters — and draw conclusions. Better for completing rather than beginning project. Take stock of assets. Make the most of talents, possessions.

CAPRICORN (Dec. 22 — Jan. 19): Expect some opposition from mate or partner. Deal with it by expressing ideas, possible alternatives. Highlight charm, public relations. Be flexible.

AQUARIUS (Jan. 20 — Feb. 18): Be sure your work is completed before attending social affair. Important to set final example. Keep resolutions concerning health, diet. Key is moderation.

PISCES (Feb. 19 — Mar. 20): You can be gratified by response of loved ones. Day features creative activity. You are able to express yourself with dynamic exactness. Accent, make known your inner feelings.

* * *

IF TODAY IS YOUR BIRTHDAY . . . you are a determined individual who rarely breaks a promise. Once you decide upon a certain course, it is followed through to conclusion.

* * *

GENERAL TENDENCIES: Cycle high for Cancer, Leo, Virgo. Special word to Pisces: Activity connected with children is much favored.

Crow's Nest
PRESENTS
WALLY and the SHANDELLS
Memberships no longer required - Everyone Welcome
SATURDAY, NOVEMBER 13th

Yesterday's Puzzle Solved:

11/13/65

ACROSS

1 On the leeward side
5 Depression between hills
10 Wipe clean
14 Feminine name
15 Indo-Chin. language
16 Surface
17 Police car accessory
18 Kind of thoroughfare
19 Concept
20 Comply with the occasion
22 Shoe section
23 Craft
24 Coin of India
25 University degree: Abbr.
28 Hot large: Scot.
29 Fall behind
30 Stinging insect
33 Lily
35 Tread
38 Trample
40 Asian country: Abbr.
41 Ancient Egyptian city
42 Medley
45 Narrative
46 Kind of
47 Human being
48 Time of day
50 Was out in front
51 Sticky substance
52 Facial expressions
54 In the know
57 Beaks
60 Bearing holders
61 Theater section
62 Hall: Fr.
63 Plant with cleaning properties
64 Phase
65 Prigg's husband
66 Armed group
67 Vehicle of tuners
68 Piece of glass
69 Vegetable: Colloq.

DOWN

1 Nearmen: Archaic
2 A. American tribe
3 Disease source
4 Out of place
5 Certain singers
6 Confirmation
7 Astonish greatly
8 Without company
9 Grudge
10 Move with difficulty
11 Slain
12 Stain
13 Orson, for one
21 N.F.L. team
22 Vicar
24 Chum
25 Wash by immersion
26 Highway sign
27 Shoemaker's material
29 Musical sign: 2 words
30 Lacking vigor
31 Roman official
32 Ancient chariot
34 Tiresome
36 Come to a conclusion
37 Dine
39 Take exception
43 Aviator's book
44 Wicked
49 Thrown into ecstacy
51 Measured out
52 Street Arab
53 Pacific island group
54 Not so great
55 Angle of teal stalk
56 Ocean's rise and fall
57 English monk
58 Price
59 If not
60 Prophet
62 Dance

BE PREPARED
FOR THE NEXT
BLACKOUT or STORM
HAVE A
COAL OIL LAMP
ON RESERVE
Only 2.49 complete
AVAILABLE AT
Whites Hardware
230 FRONT ST. 962-4555

Few Nigerians Go to School Belleville Teacher Finds

NO. 2

Mr. Don Lockyer, a former principal of Prince of Wales School, is now teaching in Nigeria under the Canadian Government's External Aid scheme for assistance to Commonwealth countries. The following is the second of two articles sent to pupils of Prince of Wales School in the form of an open letter.

By DON LOCKYER

Last week the rainy season came to an end. We shall probably have no further rains until next May. When you're enjoying the ice and snow and cold, clear winter days, we shall be having dusty, dry weather, with temperatures going as low as 50 degrees at night, but rising to the mid 80's during the day. From November to March a wind, called the Harmattan, blows off the desert and will make the air very dusty, and cause the sun to appear as a hazy light.

Some friends in Belleville wrote to us a few weeks ago, mentioning that you had experienced some rather hot temperatures in September, going up to 85 degrees. Did you really think it was hot? How would you have liked Bichi—the temperature was over 100 degrees! Wouldn't it seem strange to have your teacher walk into the classroom wearing a sports shirt, shorts and sandals. That's what I wear to teach in, every day.

Very few children go to school in the northern region of Nigeria, just about four out of every 100. Schools and teachers are needed desperately. I am helping to train 240 Nigerian students at Bichi Training College, in the methods of teaching elementary school. These students, all of whom are men, are anxious to learn how to teach, so that when they graduate, they can serve their country's development, by teaching the young children.

These children attend school six days a week, from 8 a.m. to 1.30 p.m. Most of them are Moslem, and Friday, their holy day, they visit the Mosque to worship Allah.

FEW SCHOOL SUPPLIES

I hope that you appreciate the well-trained teachers that you have, and the many wonderful books and materials which are provided for you at school. The girls and boys that I have seen here consider themselves fortunate if they each have a pencil, an exercise book, and a reader. Some of the classrooms are fairly well equipped, but there are many where books and teaching aids are far short of your supply. The Nigerian children are very hard workers, and show great respect for their teachers. They are very pleased when I visit their classrooms, and are pretty slow to show me how much they have learned. Classes usually begin to learn English in grade 4, and when I am with the children in the lower-classes, it is much fun for them and for me—they try to understand my English, and I try to understand their Hausa.

My three daughters are having a marvellous time. They have an extremely firm teacher—their mother. What things they have seen already: the magnificent Kano mosque, the ancient dye pits, where cloth for the ruling families is dyed a deep blue in open pits that have been in use for hundreds of years. They have even visited at the home of a Kano merchant—a city house with low narrow doorways, which would remind you of the type of dwelling that we read of in the Bible. The second day after our arrival, I stopped at a service station for some gasoline. Suddenly, at the car window, appeared a snake charmer, with a huge python wrapped about his neck, its head within his mouth. You should have seen the look upon the girls' faces - and upon mine, too!

Nigerians are fond of children. In fact, the manner in which entire families move along together suggests that parents and children have much love for one another. When we walk among them, they will often reach out a hand to touch our children, to feel their fair skin and straight hair. Many of these people, especially those who live far out in the bush, have never seen white children. Thus, when they see Lindsey, Jennifer, and Paula, they crowd around, laughing, giggling, and at times, just staring. Our girls smile back, and say "Sannu", the Hausa greeting for "Hello". Perhaps, sometime in the future, when you are older, you will have a chance to experience some of the things that I have described to you. This letter should tell you that I am very happy here in Northern Nigeria, sharing in the growth and development of this great land. You, too, might wish to imagine yourself doing something similar later in your life.

Please pass on to your parents a warm "Hello", and let them know that the Lockyer family is well, and is enjoying northern Nigeria. Remember to practice the safety rules so that Elmer remains flying high. God bless all of you.

"12th Annual Toy Repair Project"
LEAVE YOUR REPAIRABLE
TOYS for KIWANIS
AT
- ANY BELLEVILLE SHELL SERVICE STATION
- EITHER BELLEVILLE FIRE HALL
- AT KIWANIS CENTRE

These toys will be repaired by Kiwanians and delivered at Christmas to needy children by the Belleville Fire Department.

SO THEY'RE CARRYING AN ELEPHANT . . . DOESN'T EVERYONE?—Passersby took a second look when they saw these men carrying an elephant into the Los Angeles County Museum of History and Science. The animal was one of four killed in Africa for the Museum, then stuffed in Hudson, N.Y., and shipped to Los Angeles by van. (AP Wirephoto)

Parliamentary Notebook

By RONALD LEBEL

OTTAWA (CP) — Parties in the next Parliament will have a lopsided language composition that may interest the royal commission on bilingualism and biculturalism.

The Liberal caucus will have an unusually strong French-speaking contingent, consisting of 58 MPs out of 129, or 44 per cent. Nine cabinet ministers are French-Canadian.

Across the aisle, the 99 Conservatives will only have eight MPs whose mother tongue is French.

The Conservatives' two leading French-speaking spokesmen in the last Parliament, Leon Balcer and Paul Martineau, both are gone.

Mr. Balcer bolted his party last spring and did not seek re-election Nov. 8, charging there is no room for French-Canadians in the Conservative party as long as John Diefenbaker remains leader. Mr. Martineau lost his Pontiac-Temiscamingue seat by 255 votes to Liberal Marcel Lefebvre.

Theogene Ricard, 56, folksy MP for St. Hyacinthe - Bagot, was named chairman of the Conservatives' Quebec caucus after Mr. Balcer's departure, but he could have competition in the next Parliament.

SKILLFUL DEBATER

His colleagues will include Martial Asselin, 41-year-old lawyer and skillful debater who was named forestry minister three weeks before the Diefenbaker government was defeated in the 1963 election.

He was defeated in the 1962 election and again in 1963, staging a successful comeback to the Commons in Charlevoix last Monday.

Other prominent Conservatives from Quebec are Paul Beaulieu, 63, long-time commerce minister in the Duplessis government who defeated ex-minister Yvon Dupuis, and Russell Keays, 52, bilingual Gaspe businessman who sat in the Commons in 1958-62.

The Liberals elected this year include 49 French - Canadians from Quebec, six from Ontario, two from New Brunswick and one (Veterans Affairs Minister Roger Teillet) from Manitoba.

The 21 New Democrats all are English-speaking due to the party's failure to elect any of its 72 candidates in Quebec. The Social Creditists are French-Canadians and all five Social Credit members are English-speaking.

The "B and B" royal commission conducted a survey of bilingualism and ethnic origins among members of the last Parliament and drew heavy criticism from opposition MPs for straying from its terms of reference.

Results of the survey will not be known until the commission publishes its final report, which is not expected for another year.

BELLEVILLE COLLEGIATE AUDITORIUM
MONDAY, NOVEMBER 22, 1965
Curtain 8.45 p.m.
Program:
Baker Progress (a new ballet)
Solitaire (a new ballet)
Tropiack (new costume)
Box Office open Nov. 8th - Ed. Thomas' Cigar Store, 182 Front St., Belleville. Mail orders now - Memorial Ballet Club, Belleville Branch, Box 355, Belleville, Ont. Tickets: $1.50, $2.00, $2.50.
national ballet of canada

City Presbyterians Will Observe Layman's Sunday

Layman's Sunday will be observed in both Presbyterian Churches of St. Andrew's and St. Columba's on Sunday when prominent laymen from Toronto will be the guest speakers.

At the morning service in St. Andrew's, Mr. George Fernie, assistant Director of Presbyterian Men in the Presbyterian Church in Canada will be the guest speaker. The service of worship will be conducted by the men of St. Andrew's, with a male chorus leading in the service of praise, and Dr. Harold Williamson as guest soloist. At the service in St. Columba, also at 11.00 a.m., Mr. Frank Whilmith, president of the Whilsmith Advertising Agency of Toronto will be the guest speaker.

On Sunday afternoon at 2.30 p.m., a special presentation of the Program of Presbyterian Men will be presented, when men from the Presbytery of Kingston, reaching from Gananoque to Trenton, and Picton to Madoc, will be in attendance. At 3.30 p.m. the men will sit down to a buffet luncheon prepared by the women of St. Andrew's.

At 7.00 p.m. the regular service of St. Andrew's will feature the showing of the film "The Presidents Prayer Breakfast", with the Late President John F. Kennedy, Evangelist Billy Graham, and the then Vice-President Lyndon B. Johnson taking part. The general public is welcome to this service and special showing of this film.

Mr. Frank J. Whilsmith, President of Whilsmith Advertising Company, Toronto, who will be the guest speaker at St. Columba Presbyterian Church on Sunday morning. Mr. Whilsmith will also chair the evening service at St. Andrew's Presbyterian Church, when the "President's Prayer Breakfast" film will be shown.

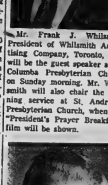
Mr. George Fernie, Assistant Director of Presbyterian Men, for the Presbyterian Church in Canada, who will be the special speaker at the Layman's service of Witness in St. Andrew's Presbyterian Church on Sunday at 11.00 a.m. Mr. Fernie will also make a presentation of the work of Presbyterian Men, an organization for Christian laymen, at an afternoon meeting beginning at 2.30 p.m.

Queensboro

QUEENSBORO — Mrs. B. A. Sager, Mrs. Roberta Sager and Mrs. William Lynn attended the turkey supper at Thomasburg on Wednesday and also called on relatives in Belleville. Mrs. Sager is spending the rest of the week with Mr. and Mrs. Don Martin in Belleville.

Mrs. John L. Holmes and Mrs. L. Rattan visited Mr. and Mrs. Fred Rollins and called on other friends here recently.

Several of the men from Queensboro left on Saturday morning to spend a week deer hunting in the bush.

Miss Hazel Thompson of Belleville spent the weekend with Mr. and Mrs. John Thompson.

Mr. and Mrs. Floyd Wood of Oshawa were weekend guests of Mr. and Mrs. Allan Sager.

Units one and two of the Queensboro Girls' Club met at the home of Miss Annetta Devolin on Monday night.

KINSMEN
KINSMEN
SOCIAL EVENING
Saturday Night, 8 p.m.
AT
TOBE'S COUNTY GARDENS
(ROSSMORE)
Sponsored by Kinsmen Club of Belleville Inc.
EARLY BIRD SPECIAL
(SHARE THE WEALTH) AT 7.30 P.M.
Admission 25c — Regular Games 15 for $1.
Prizes — Hundreds of dollars given away.
FREE TRANSPORTATION
From Central Taxi Office
Snowball No. 1 - 53 nos. $240. — No. 2 - 57 nos. $125.
KINSMEN
KINSMEN
KINSMEN

POSITIVELY best for TV and FM in this area...
new CHANNEL MASTER GOLDEN CROSSFIRE SUBURBAN ANTENNA
- New design now gives you "ALL-AROUND" BIG-ANTENNA-POWER on a single low-cost antenna
- Eliminates ghosts
- Perfect for color and FM stereo
- Beautiful, protective "Gold-en Overcoat"
FINKLE ELECTRIC LTD.
334 PINNACLE ST.
DIAL 962-8331

SHOWROOM & SALES PHONE 962-9141
Open — 9 a.m. 'til 10 p.m. Mon. through Fri.
Sat. 'til 6 p.m.

STEVENSON FORD SALES LTD.
A Name That Means "A GREAT DEAL"
FALL CLEARANCE SALE

'64 PONTIAC Parisienne Sedan — V8 engine, power steering, power brakes, custom radio, gleaming black with matching interior. 28378X ..... 2695.
'64 CHEVROLET 2-Door Nova Sedan — 6 cylinder, automatic transmission, gleaming black, like new. Lic. 470868 ..... 1795.
'64 ENVOY 2 Door — Economical 6 cylinder engine, finished in lime green with matching interior. Lic. 943103 ..... 1495.
'62 PONTIAC 2 Door Hardtop — 6 cylinder engine, automatic transmission, gleaming red finish with white roof, whitewall tires, immaculate condition. Lic. 824606 ..... 1795.
'63 SUNBEAM Alpine Convertible — With hard top also immaculate. Lic. 221161 ..... 1595.
COME IN AND SAVE ON OUR 1965 NEW AND DEMONSTRATOR MODELS.
'62 CONSUL Sedan — Lic. H76413 ..... 995.
'62 VAUXHALL Cresta Sedan — Lic. M32281 ..... 995.
'61 CHEVROLET 2 Door Sedan — 6 cylinder engine, standard transmission, dark grey finish, Lic. 300420 ..... 1195.
'61 FORD Custom 2-Door — Standard transmission, radio. Lic. H90124 ..... 1095.
'61 VOLKSWAGEN Deluxe — Radio. Lic. H83006 ..... 895.
'61 FALCON Sedan — Standard, deluxe, radio. Lic. H31565 ..... 995.
'60 FORD 2 Door — 6 automatic, radio. Lic. H20145 ..... 795.
'60 VAUXHALL Station Wagon — Lic. X11248 ..... 695.
'59 T BIRD Hardtop — V-8, automatic, power steering, power brakes, radio. Lic. 302140 ..... 1695.
'58 CHEVROLET Sedan — 6 automatic. Lic. H80198 ..... 595.
'60 CHEVROLET 2 Door Sedan — Powerful V8 engine, attractive maroon. Lic. H36678. A real bargain at ..... 375.
'59 MERCEDES Sedan — 219 Sedan. Lic. H76297 ..... 795.
'55 DODGE Station Wagon — Excellent family vehicle in good condition. Lic. X12266 ..... 245.
'59 BUICK Hardtop — Powerful V8 engine, automatic transmission, gleaming black finish with matching interior. Lic. H24043 ..... 995.
SERVICE & PARTS PHONE 962-9141
Open — 8 a.m. 'til 6 p.m. Mon. through Sat.
Partial Staff on Sat. Only.
'62 CHEVROLET Bel Air Sedan — 6 cylinder, automatic transmission, smart beige with matching interior. Lic. H36246 ..... 1695.
'61 AUSTIN Cambridge 4 Door Station Wagon — Green with leather upholstery. Lic. X12644 ..... 995.
'60 PONTIAC Station Wagon, Strato Chief — 6 cylinder engine, automatic transmission, white with grey interior. Lic. X12611 ..... 1295.
'60 FALCON Station Wagon — Automatic transmission, 6 cylinder engine, black with matching interior. Lic. X12614 ..... 995.
'59 PONTIAC Parisienne 4-Dr. Hdtp. — Automatic transmission, 6 cylinder engine, power steering, power brakes, white with green interior. Lic. H71342 ..... 995.
• TRUCKS and VANS •
'61 G.M.C. Cab & Chassis ..... 2295.
'57 DODGE ½ Ton ..... 795.
All Trucks Are in Excellent Condition and Ready To Go To Work!
100% WARRANTY FOR 30 DAYS
Any vehicle valued over $1500 and retailed at asking price.
321 FRONT ST. N. (Hwy. 14) "Look For Our Sign"
ONE FULL YEAR (GW) WARRANTY
ANY USED VEHICLE

"Terrible Sight" - - 94 Missing As Bahamas Cruise Ship Burns

NASSAU, Bahamas, (AP) — The cruise ship Yarmouth Castle, razed by a fierce, quick-spreading fire, plunged to the bottom of the Atlantic Ocean today and 94 persons were reported missing.

The cruise ship Bahama Star radioed that she was en route to Nassau with 360 survivors. The Finnish motorship Finnpulp rescued 90 others, and U.S. coast guard helicopters flew 12 badly-burned persons to Nassau.

A spokesman for Eastern Steamship Lines, Inc., owner of the Bahama Star, said the remaining 94 persons listed as being aboard the Yarmouth Castle were presumed lost.

"We have searched the area and we have found no more," the Bahama Star reported.

At least 11 Canadians were on a partial passenger list issued in Miami, Fla. There was no immediate word as to their safety.

Murray and Stella Bell of Burlington, Ont.
Simone Belyea of Montreal.
Irene Langyel of Flin Flon, Man.
Andrew and Gladys MacPhail of Milliken, Ont.
William and Lavigne Pudifin of Toronto.
Phyllis Watt of Flin Flon.
James E. and Winnifred I. Walter of Montreal.

It was not immediately known whether any other Canadians had been aboard the ship.

The cruise ship Bahama Star, which was trailing the Yarmouth Castle and had her in sight when the fire broke out, picked 250 passengers and 110 crew members out, of the water.

"It was a terrible sight," said W. R. Cooper, a U.S. Coast Guard helicopter pilot who flew into Nassau with three of the survivors. "Fire and smoke shot 4,000 feet high."

The first two helicopters arriving here brought in six badly - burned survivors, four men and two women. They were taken by ambulance to Princess Margaret Hospital.

Cooper said the six persons were picked up by another cruise ship, the Bahama Star, and the vessel had six other badly-burned passengers awaiting evacuation by helicopter.

The Yarmouth Castle burned to the water line and sank at 4:30 a.m. EST, about four hours after the fire broke out.

The Eastern Steamship Co. owner of the Bahama Star, said the vessel was heading for Miami with 237 survivors.

Communication with ships and aircraft on the scene was hampered by atmospheric conditions.

The 205-foot Yarmouth Castle, a 38-year-old vessel, makes a twice - weekly run between Miami and Nassau.

The Finnish motor ship Finnpulp, first to reach the brightly blazing vessel 80 miles northwest of Nassau and 110 miles

(Continued on Page 3)

THE INTELLIGENCER
Founded 1834
Merged in 1930 with
The Ontario, founded 1870

The Intelligencer

Authorized as Second Class Mail Post Office Department, Ottawa

BELLEVILLE, ONTARIO, SATURDAY, NOVEMBER 13, 1965

7c Per Copy

THE WEATHER
Sunday — Cloudy, Windy, Colder. Few Snowflurries in Afternoon. Low28. High 35.

Grills Has Win In Hastings South

Liberals Gain Two Seats In Service Vote

OTTAWA (CP) — The Liberals raised their Commons strength today by two seats to 131 on the turns from the armed forces vote.

The two additional victories were registered in the Nova Scotia riding of Antigonish-Guysborough and the Quebec riding of Shefford.

In the former, Liberal John Stewart overtook the 19-vote lead Conservative D. Hugh Gillis received in the Nov. 8 civilian vote. With the service vote added, Mr. Stewart won by 57 votes.

Mr. Stewart received 136 service votes, compared with 60 for Mr. Gillis.

In Shefford, Liberal Louis-P. Neveau had been in third place, behind Conservative and Creditiste candidates on the strength of the civilian vote. With the service vote added, Mr. Neveau won the seat by 47 votes over Conservative Paul O. Trepanier, the civilian - vote leader, and by 61 votes over Creditiste Gilbert Rondeau.

On election night, Mr. Trepanier led Mr. Rondeau by nine votes and Mr. Neveau by 12.

The Shefford service vote went 78 Liberal, 18 Conservative, 13 Creditiste and three to independent Liberal Lucien Pelrson.

As usual, the service vote was heavily pro-Liberal but not to the same extent as in 1962 when the Liberals received 70.5 per cent. This time they got 63.3 per cent compared with 40 per cent in the civilian vote.

The Conservatives took 23.5 per cent of the service vote compared with 32 per cent of the civilian vote.

The New Democratic Party received 8.8 per cent of the service vote, compared with 18 per cent in the civilian count.

	1965	1963	1962	1958	1957
Lib	131	128	100	49	104
PC	97	95	116	208	112
NDP	21	17	19	8	25
Ind	—	—	—	—	—
SC	5	24	30	0	19
Ind	1	0	0	0	0
Ind	1	0	0	0	0
Total	265	265	265	265	265

(Continued on Page 3)

PC Head Offers Advice

OTTAWA (CP) — Conservative Leader Diefenbaker is back in the capital today after offering advice on a variety of subjects to the Liberals during a 2½-day post-election whirl.

Mr. Diefenbaker and his wife arrived Friday evening and about 75 persons and a piper were at the Union Station to greet them.

The offerings of advice began in Prince Albert Wednesday night just before his private car was attached to a way freight leaving the northern Saskatchewan town for Saskatoon.

In a press release, he accused the Liberals of following a "made - in-Washington" financial policy and concealing until after the election the temporary halt to Canadian borrowing in the U.S.

In Saskatoon, Mr. Diefenbaker's car was hooked onto the CNR's Transcontinental Panorama for the ride to the capital.

During the trip, which had campaign overtones, he issued seven releases recommending that:

1. Canada not join Britain in imposing sanctions against white-ruled Southern Rhodesia

(Continued on Page 3)

Pearson Says Forces' Vote "Gratifying"

OTTAWA (CP) — Prime Minister Pearson said in a brief statement today the results of the service vote, which, increased Liberal standing to 131 seats, a gain of two, are gratifying.

"These results are gratifying in that they increase the chances of stability in the House of Commons and the prospect of effective action on a program of constructive legislation which the government will be putting forward," the statement said.

Mr. Pearson's government remains three seats short of a majority in the 265-seat House despite the two gains.

Eisenhower Seems on Way To Recovery

FORT GORDON, Ga. (AP)— Doctors watched for any change today in Dwight D. Eisenhower's condition that could alter their belief that the former U.S. president will recover from his second heart attack and may play golf again.

From the evidence of his physicians, Drs. Thomas Mattingly and Harry Thomas, the 75-year-old five-star general seems to be on his way toward another victory.

And Eisenhower himself appears to be taking in stride the diagnosis revealed Friday, that the chest pains that sent him to the hospital from the Augusta Golf Club Tuesday signaled his second heart attack since 1955.

An army spokesman said in a statement Friday night that Eisenhower "spent a very comfortable evening. He went to sleep early, having spent the earlier part of the evening reading."

Despite Eisenhower's age and previous heart attacks, the feeling around the hospital is one of optimism.

Gordon's Resignation Opens Gate for Major Cabinet Shuffle

OTTAWA (CP)—The resignation of Walter Gordon from the finance portfolio makes possible a major reorganization of the cabinet, in the opinion of some informed sources, here.

But whether there will be sweeping changes remains in doubt. Prime Minister Pearson may appoint Trade Minister Sharp to the finance portfolio and ministers for the agriculture and mines departments and let it go at that.

Mr. Pearson said Wednesday he doesn't contemplate any cabinet changes until after the election writs are returned Dec. 8.

Until Mr. Gordon's resignation, he had only two posts to fill. Agriculture Minister Harry Hays and Mines Minister J. Watson MacNaught were defeated Monday.

It is believed Mr. Pearson has wanted to shift one or two of his Quebec ministers but felt he couldn't do so unless there were some departures from among his Ontario ministers. This situation was made even more acute when Quebec was the only province to return more Liberal MPs than in 1963.

In this sense, Mr. Gordon's withdrawal has opened the gates for a major cabinet shuffle.

There were reports even before the election that Privy Council President Guy Favreau would retire from politics.

At his press conference Friday, Mr. Gordon said that if a senior minister gives advice which is accepted but which doesn't work out he should offer his resignation.

Mr. Gordon was asked whether Mr. Favreau, co-chairman of the Liberal election campaign, had also advised Mr. Gordon to call the election.

"I haven't seen Mr. Favreau," Mr. Gordon replied enigmatically.

He added later that Quebec, where Mr. Favreau ran the Liberal campaign, "did pretty well." That province sent eight more Liberals to Ottawa, though he would have liked to have seen 13, he said.

It seems agreed here that Jean Marchand, a former labor leader, must be given a top portfolio. Quebec appears no longer satisfied with only one big job—justice.

Mr. Gordon, without being asked, said Mr. Pearson should continue in office for "many years" and that there would be great "resentment" against anyone who challenged him for the party leadership.

Today's Chuckle

Alarm clock: A mechanism used to scare the daylights into you.

Unmatched Silverware Used at Her Reception

LEE GRILLS — WINS FOR CONSERVATIVES

Tornado Hits Illinois, 150 Homes Levelled

JOLIET, Ill. (AP)—A tornado slashed through northeastern Illinois Friday, killing an elderly woman, injuring more than 40 persons and destroying at least 150 homes and boom trailers.

The twister hit Preston Heights and Sugar Creek, two suburban subdivisions south of Joliet and Channahon, 12 miles southwest of here and 50 miles southwest of Chicago.

TEMPERATURES

	Max.	Min.
Tuesday	50	47
Year ago	53	46
Rainfall—.17 inch.		

THE WEATHER

Synopsis: A minor disturbance now moving southeast from southern Manitoba will spread a light fall of snow across the upper lakes this afternoon and across southern Ontario tonight. An extremely cold outbreak will thrust its way southeast behind this disturbance.

FIRST CALL with Bowslie

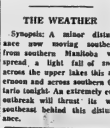

"Hi Ho, Hi Ho . . . it's off to work we go . . ."

PAGE, Ariz. (AP)—Even a princess — Britain's Princess Margaret — couldn't shake the reputation for western hospitality of Page, population 1,800.

A royal party is a little special, though.

Take, for instance, Irene Johnson of the Lake Powell Motel.

The princess, her husband, the Earl of Snowdon and their royal entourage and guests stayed there Friday night.

"We didn't have silverware," said Mrs. Johnson. "So my sister, Grace, and I pooled our wedding sterling. Other people loaned demitasse cups. They didn't match, and we were going to use old-fashioned motel coffee cups, but at the last minute we used the neighbors' anyway."

The royal party today tours scenic Lake Powell, created by the new Glen Canyon dam on the Colorado River between Utah and northern Arizona. They planned to return to Tucson, Ariz., later in the day.

The princess and her husband and their guests arrived from Tucson Friday, to be met by almost everybody in town, including the Page High School band, and a sign which, for the fourth time at least on the royal tour, misspelled the name of Snowdon. The earl doesn't seem to mind.

The visitors drove over the dam, opened last year, and rode across the reddish sand plateau six miles out of town to the motel, operated by Art Greene, 71, who for nearly 30 years was a river boat guide on the turbulent Colorado.

Celebrities with the Snowdons included actress Dorothy McGuire and her husband, photographer John Swope, actress Rose Lange and husband, producer Alan Pakula and actor Roddy McDowall.

PATIENCE WINS THROUGH

STANLEY, England (CP)—A group of amateur musicians from this Durham town's first orchestra but had to wait 20 years and go through 1,000 rehearsals before the first public performance.

Margin of 255 On Service Ballot 545 for Hees

Although his election night winning margin of 719 votes was considerably reduced the election of Progressive Conservative Lee Grills in Hastings South was confirmed this morning with the receipt of the armed services vote.

With the addition of the service vote Mr. Grills' majority over Liberal Robert Temple was reduced to 255 votes.

The vote now stands Lee Grills, 14,824; Thorld Hoskin, NDP, 1,338, and Mr. Temple, 14,569.

In Northumberland the winning margin of Conservative George Hees over Liberal Paul-ine Jewett was reduced to 545 votes after the addition of the service vote. This compared with the difference of 840 election night. Miss Jewett received 139 service votes to Mr. Hees' 95 with 15 going to the NDP

OFFICIAL NEXT WEEK

Hastings South returning officer William VanTassel said that today's figures might still change slightly when the official count is taken next week. The above figures are taken from election night preliminary figures received by deputy returning officers.

A total of 1,066 votes were polled by service personnel in Hastings South — down about 200 from the 1963 election.

Liberal candidate Robert Temple had this statement following receipt of the service vote.

"I offer my congratulations to Mr. Grills," Mr. Temple said.

"Now that the election is over we must all do our very best for the country and I am sure Mr. Grills will represent us well in Ottawa."

This is the 11th election I have been in during the past 15 years. I have lost, and I have

(Continued on Page 3)

U.S. Auto Pact Calls for Big Machinery Order

TORONTO (CP) — Additional production machinery worth $100,000,000 will be bought by Canadian auto parts manufacturers in the next 14 months, D. S. Wood, executive vice-president of the Automotive Parts Manufacturers' Association, said Friday.

In an interview, Mr. Wood said the increase figure was established by a survey of the Association's 183 member firms.

Companies with need the "whole gamut" of machinery to compete effectively in the enlarged market created by the Canada - United States auto trade agreement, he said.

The agreement provides for abolition of duties on new autos and original parts between the two countries.

One fear of the parts industry is that if machinery supplies have a glut of orders, they may not be able to meet the required deadlines of the parts companies, said Mr. Wood.

If this happens, Canadian parts makers may have to import the necessary machinery from the U.S. for a higher price because of a 22½ cent tariff. The tariff applies to goods imported into Canada that are also produced or are available in Canada.

Smith Firmly In Control Rhodesia Ousts Governor

SALISBURY (CP)—What do you do when you are the Queen's representative and you get fired by a prime minister the Queen has already fired?

British Governor Sir Humphrey Gibbs faces that problem today. He was fired Friday by Rhodesian Prime Minister Ian Smith.

But as far as the Queen and her government are concerned, Gibbs remains the only legal power in Rhodesia. The British fired Smith as soon as he declared the British colony independent two days ago.

But Smith remains firmly in control.

Gibbs' ouster was the latest move in the struggle between Britain and Rhodesia over independence. Negotiations foundered over Britain's insistence that Rhodesia's 225,000 black Africans be given a voice in the government.

Rhodesia's 225,000 whites control both the economy and the government.

In seizing independence to preserve white rule, Smith swore his allliance to the Queen. She is countered by ordering the ministers to remain.

Smith said he was determined to remain loyal to "this gracious lady the Queen" whether she liked it or not.

His newly - declared 1965 constitution provided for the Queen to appoint a governor-general "on the advice only of the ministers of the government of Rhodesia." If the Queen did not do this within 14 days, Smith would be appointed to represent her.

As well as being stripped of his executive powers, Gibbs was asked to vacate Government House — apparently to make way for a Smith - appointed regent.

The Associated Press quotes sources as saying that Gibbs, a

Rivard Given 20 Years

LAREDO, Texe. (CP-AP)—Lucien Rivard of Montreal, described by the prosecution as the key figure in a vast heroin-smuggling operation, was sentenced here Friday to 20 years in prison.

U.S. Federal Judge Ben C. Connally also slapped a $20,000 fine on him.

Connally sentenced three Rivard associates to lesser prison terms and smaller fines.

Rivard, 50, had been convicted here Sept. 21 on two narcotics charges. One charge was of conspiring with other persons, including the three Canadians convicted with him, to smuggle heroin into the United States.

The other was of causing, with two men still uncaught, the smuggling of a 76-pound heroin shipment seized here in 1963 and estimated to be worth as much as $16,000,000 on the illegal market.

During Rivard's trial, the U.S. government maintained he was the man behind large shipments of narcotics into the United States from Mexico and Canada.

The three other men sentenced Friday, all of them also Montrealers, were found guilty on single convictions.

Julien Gagnon, 36, a former beauty parlor operator, got 15 years in prison and a $10,000 fine.

Joseph Raymond Jones, 28, a former salesman, also got 15 years and a $10,000 fine.

Charles - Emile Groleau, 56, got 12 years in prison and a

(Continued on Page 3)

Wilson Gains in Stature During Rhodesian Crisis

By JOSEPH MacSWEEN

LONDON (CP)—The Rhodesian crisis has given James Harold Wilson the aura of statesmanship that hitherto eluded the British prime minister with the computer - like brain.

The personal performance of the 49-year-old socialist leader, mixing moments of grave toughness, has won the admiration of critics even though some have reservations about aspects of his tics.

Near-flawless speeches in the House of Commons and on television were praised by Tory newspapers. The apparent depth of his feelings on this issue involving the Commonwealth may have convinced some true-blue Tories that here, after all, is a socialist who understands British's greatness.

Wilson's trip to Rhodesia before it seized independence demonstrated his determination not to stand on dignity but to do everything possible to avoid a break. He ignored those who argued that a British prime minister should not run like an errand boy to bargain with an upstart colony.

Another criticism of Wilson, whose political agility has been acknowledged since he took power in October, 1964, is that no one can fathom where his heart lies on a particular issue.

JUST SHOWMANSHIP

So fixed is that impression in some minds that they wonder whether Wilson now is staging a dazzling piece of political showmanship. Just how far and how long will the Labor government persist in efforts to break the Rhodesian stand?

Most sources have no doubt that Wilson is perfectly sincere in his campaign to restore British's rights and also to safeguard the rights of the white population in Rhodesia. They also point out that there are incidental political benefits that Wilson can gain from the situation.

—By his tough line, he can placate the left wing of his own party which periodically has been on the verge of revolt over what they regard as his unsatisfactory stand on points of socialist principle. These include his support of the United States in the Vietnam war and his delay in nationalizing steel.

—These sources also believe Wilson might bring about a split in the Tory opposition. If sanctions really hurt Rhodesia, elements of the opposition might rebel, putting Edward Heath, the new Tory leader, in an awkward position.

Above all, it is felt that the Rhodesian affair gives wilson an opportunity to restore his "image" as a man of the left, the one he enjoyed in earlier days.

SECRET PERIL LURKS

EDINBURGH (CP)—The ordinary postage stamp may be a dangerous piece of sculpture at Edinburgh University. Dr. S. Selwyn says germs from dirty hands can be carried on the gum for weeks, and people could easily catch colds and other infections by licking stamps. He suggests a non-toxic disinfectant be added to the gum.

New Officers For Legion— Nominated

Nomination for 1966 officers and executive for the Branch 99 of the Royal Canadian Legion were held this week at the monthly meeting of the Legion.

Seven names were submitted for the office of president, six for vice-president, 10 for 2nd vice-president, four for treasurer and 10 for the executive F. Hodge was the only name submitted for the office of sergeant-at-arms.

Apples Again Featured on Local Market

Apples again featured the local farmers' produce market today with 72 cents per six-quart basket being the general price asked for most varieties.

Hamper lots of fancy McIntosh sold for $3.50; Sweets were $3.00; Stark and Delicious $3.25 and Baxters $2.75.

Sweet cider was plentiful at $1 per gallon.

Comb honey sold at 45c with four-pound pails of white honey fetched $1.15.

Fresh eggs sold at 70c for grade "A" large; chicken was 50c and ducks 60c per pound.

Potatoes sold at 60c the basket or $2.50 per hamper; cabbage was 20c to 25c per head; Spanish onions were $1.00 per six-quarts; beans 25c, pint and sauerkraut 20c lb.

IF YOU DON'T DRINK . . . pay less for your auto insurance!

Insure with ABSTAINERS' INSURANCE COMPANY, the one insurance company in Canada that issues policies only to non-drinkers.

We will be glad to give you full information, without obligation.

CLARENCE D. FUZZEN
INSURANCE
29 Everett St. Belleville
962-0239

F. Harper Kelly Res. 962-3229 C. D. Fuzzen Res. 962-0239

Representing the
ABSTAINERS' INSURANCE COMPANY
Incorporated Rochdale Lancashire England

"ELIMINATE" written of established Independent offices available to policyholders entering anywhere in Canada or the U.S.A.

"Let's Learn to Listen"
CANADIAN INDUSTRIAL MANAGEMENT ASSOCIATION
INVITES YOU TO ATTEND A
DINNER MEETING
TOPS MOTOR HOTEL - BELLEVILLE.
November 16 - 6.30 p.m.
SPEAKER: MR. C. W. WRIGHT, C. W. Wright Associates of Toronto.
SUBJECT: "LETS LEARN TO LISTEN"
Listening involves interpretation of both the literal meaning of the words and the intention of the speaker. Learn how to improve your listening.
RESERVATIONS: Please telephone Mr. F. Hulsman at 962-4511 local 324 or phone 962-0659 after 5.00 p.m. Tickets $2.50 per person.

Purchasing Agents Hold Meeting

Mr. J. Hilson, Purchasing Director of the Turbine Generator Division of Canadian Westinghouse Company, was the principal speaker at the meeting of the Purchasing Agents Association of Eastern Ontario, this subject, "Management View Point—Where Do We Go" was appropriately timed, as it gave the viewpoint of management and outlined the advantages gained in pursuing the professional development programs. Mr. Hilson pointed out the importance of taking direct action to generate a profit within the industry for whom you work, in surpassing the government of goods stage. The importance of purchasing function and the responsibilities in the management team is now an accepted fact.

The speaker placed particular emphasis on the importance of experience, education and ability on the part of today's purchasing executive in order to enable them to forecast price and delivery of commodities on future basis rather than on a day to day basis.

The present professional development program in the education being carried on by all purchasing associations in Canada would not help but be a stepping stones to greater responsibilities, the speaker said.

Also purchasing agents should be up to date on vital information presented by representatives calling on them, while a careful study of economics presented in periodicals and papers must become a basic activity of people in the profession.

Under the direction of Peter Stalker of Stephens-Adamson Mfg. Co. the members were divided into groups of six people for discussion. Buying and purchase orders used by the individual companies were exhibited. The advantages and disadvantages of these forms were thoroughly discussed.

Members attending from Belleville were:

P. R. Huddleston, Stephens-Adamson Mfg. Co.; F. Laundry, Wilson Concrete Products Ltd.; L. G. McBrien, Mead Johnson of Canada Ltd.; F. W. Newman, Stewart-Warner Corp. of Canada Ltd.; H. M. Burley, International Hides, Co. of Canada (1963) Ltd.; E. E. Palmer, Northern Electric Co. Ltd.; J. R. Peoples, Johnson & Johnson of Canada Ltd., and P. Stalker, Stephens-Adamson Mfg. Co.

Arthur Keegan Is Candidate For Alderman

Former city alderman and for many years a local decorator and sign painter, Mr. Arthur Keegan will try for a city council comeback this year.

The announcement that he would stand for election was made by Mr. Keegan today.

Mr. Keegan served a total of six years on city council here during his term of office as chairman of the planning committee brought in the city zoning by - law and the official plan of the old city. Since retiring from council he served as chairman of the committee of adjustment for three years and has served 12 years on the local parks board.

DRUG STORES OPEN SUNDAY

BARTON'S PHARMACY
164 N. Front St. Dial 962-0393

KELLY'S DRUG STORE
411 Bridge St. East Dial 962-5388

DUFF'S—DRUGS
213 Front St. Phone 968-7928

WESTGATE PHARMACY
Trent Road Dial 962-2052
Opposite the County Home

WESTERN SETTING ENCHANTS PRINCESS — A cowboy from the Tucson home of Lewis W. Douglas shows off a horse from the Douglas stable to Princess Margaret and Lord Snowdon, Douglas, former ambassador to the Court of St. James, is in the middle. Snowdon fed sugar to some of the horses.

(AP Wirephoto)

Lake Ontario Level Still Above Average

Obituaries

MRS. BEATRICE SARAH YOUNG

MARMORA — The death occurred in Belleville General Hospital on Wednesday, November 10th of Mrs. Beatrice Sarah Young in her 53rd year following an illness of several weeks.

The deceased was born and educated in Marmora Township, a daughter of the late Robert Webber and the former late Susan Kilpatrick. She was a member of St. Andrew's United Church. Surviving are three daughters, Mrs. C. Cox (Beatrice) R.R. 3, Havelock; Mrs. H. McKim (Blanche) R.R. 2, Campbellford; Mrs. R. Barrons (Eileen) Springbrook. Her husband the late Private George Young of World War I predeceased her.

The funeral was held on Friday afternoon at 2:00 p.m. from the Howden Funeral Home to St. Andrew's United Church where service was conducted by Rev. J. M. D. McLeod.

The bearers were Albert Leonard, James Robertson, Carl Boyd, L. Yeomans, Wilbert Moffatt and Gordon Derry. Interment was in Marmora Protestant Cemetery.

MRS. ALBERT M. BIRD (R.R. 3 Madoc, Ont.)

MADOC — The funeral of Mrs. Evelyn M. Bird was held on Friday afternoon, November 12th from the MacKenzie Funeral Home, Madoc to Grace United Church where service was conducted by Rev. W. M. Sedgwick. Many sorrowing relatives and friends paid final tribute and there was a profusion of floral tributes attesting to the very high esteem in which she deceased was held.

Bearers were Rex Rollins, John Rodgers, Lloyd Hammond, Harry Hass, Herb Brady and Maurice Reynolds.

Interment was in Cooper Cemetery.

The level of Lake Ontario, which at one time in January was at a low point of 241.01 feet, remained about the 244-foot mark in October for the 11th consecutive month.

The average October level, recorded by the department of public and technical surveys at Kingston, was 244.07 feet. High level for the month was 245.12 feet and low mark was 243.52 feet.

The high mark for the month was recorded Oct. 31 while the low point was measured 10 days earlier.

According to statistics kept by the department, Lake Ontario is remaining at a higher average this year than it has in years.

The average level for the lake since 1955 is 243.89 feet and the average lake level since records were started in 1860 is 244.40 feet.

The level last month was just 0.42 feet lower than the 105-year average.

Mean lake levels for the past five months are: June, 244.34 feet; July, 244.63 feet; August 244.46 feet; September, 244.22 feet; October, 244.07 feet.

Lake Ontario reached its highest point of the year, 245.33 feet, on July 9. This is well below the figures for the highest monthly average of 248.07 in June, 1952.

The October average for Lake Ontario in 1964 was 242.96. All of the Great Lakes and Montreal harbor, are above last year's October readings.

Bowmanville Town Clerk Is Charged

BOWMANVILLE — A Peterborough firm of solicitors and town solicitor, A. H. Strike, are investigating a reported shortage in the funds of the town's Corporation Funds.

The clerk-treasurer, Jack L. Reid, has been charged with misappropriation of the money. Mr. Reid has been town treasurer 4½ years.

Finance committee chairman, Ross Stevens, at a meeting this week, said the mayor had been advised of the shortage by municipality auditors.

The Peterborough auditors will make a separate audit and will report to a bonding company. When the Peterborough firm have completed their audit the finance committee will meet with the town solicitor and deputy clerk C. L. Oke, to determine a course of action. Full restitution has been made by the clerk-treasurer.

the Bible speaks to you
CHRISTIAN SCIENCE RADIO SERIES
EVERY SUNDAY
WHAM 1180K — 9.15 a m
CHEX 980K — 6.45 p.m.
CKLC 1380K — 8.00 p.m.

Trenton News
By EULA GOSLING — 392-3829

Town to Sell Several Houses By Tender

TRENTON — The town of Trenton has called for tenders on houses at 91, 97, 98, 100, 104-106 and 108 Marmora St.; 39 and 39 South Charles St. and 48 Dominion Street, is preparation for work on the approaches to the new bridge across the Trent.

Successful bidders must be prepared to remove or demolish the houses within 30 days from the acceptance of their tenders.

And tenders must be in the municipal office at 15 Dundas Street East by 4.30 p.m., November 19.

Meanwhile, tenders for the supply of structural steel for the bridge itself were called last month and will be opened by Department of Highways on Nov. 24, and the winning contractor announced.

Prince Charles' School Holds Commencement

TRENTON — Graduation exercises have been held at various public schools in Trenton this month, and last night, the grade 7 and 8 students at Prince Charles' School received certificates and prizes.

Guest speaker at last night's ceremonies was E. T. Morris, inspector of public schools.

TALKS ON BEES

A spellbinding talk on the cleverness of bees was heard by the members of the Trenton Kiwanis Club on Thursday noon when Maurice Harvey, a Codrington beekeeper, spoke and showed colored slides on the industry.

Lions' Club Hears Details For New Pool

TRENTON — Mrs. Marion Spencer, who is advocating the building of a plastic - domed swimming pool in the community gardens' area, spoke to the members of the Trenton Lions' Club on details concerning the pool, Thursday night.

In the Dec. 6 election, voters will be asked whether they are in favor of the town spending up to $75,000 for the pool in the gardens' area.

Town council hopes service clubs and other organizations will make donations to the project, if voters decide the pool should be built.

At the Lions' meeting, Nancy Treloar, a Trenton High School student, reported on a United Nations' Seminar, held at Queen's University this summer. Miss Treloar's trip to Kingston, and that of another Trenton student, Alfred Flook, was financed by the local Lions.

TOTAL: $85,917.53.

The three secondary schools Moira, Quinte and B.C.I., showed a total increased participation of four per cent over 1964 raising their total participation from 70 per cent to 74 per cent. The actual dollar increases from the schools was an outstanding 14 per cent. Contributing materially to these returns was Quinte Secondary School with a participation of 90 per cent and an increased dollar return 25 per cent above the 1964 total. All three schools showed better participation and better dollar returns this year.

Elliott Motors, the first car dealer to make returns, showed an increase in giving over 1964 of 86 per cent.

Persons wishing to donate directly to the United Appeal Appeal Headquarters may do so by telephoning or bringing their donations to United Appeal Headquarters, 160 Front Street, second floor, City Hall in the old Ontario Intelligencer building. United Appeal Headquarters reports many such returns are still coming in.

GET USED TO NOISE

SYDNEY, .N.S. (CP)—Local residents have become used to explosions at regular intervals, day and night. White-hot billets sliding along conveyors at the Dosco Steel Ltd. plant here are cut by a machine called the flying shear. Each chop of the steam-powered shear reverberates through the whole city.

DEATHS

KEENE, Cecil George — Suddenly at Belleville General Hospital, Thursday, November 11, 1965, Cecil George Keene, R.R. No. 6, Belleville, beloved husband of Elizabeth (Bessie) Murray. Dear father of James and Neil, also husband of Mrs. Marion Parkinson. Dear father-in-law of Parkinson, Earl of Belleville, in his 54th year.

Resting at Grant Funeral Home, 69 Front St., Belleville, for the funeral on Monday, November 15th at 2 p.m.

Reverend N. Hutchison officiating.

Interment Elmwood Cemetery.

FERGUSON, Gordon — At his home on Thursday, November 11, 1965, Gordon Ferguson of R. R. 2, Trenton, Ontario, in his 81st year. Beloved husband of Mary Ann Diamond, father of Mrs. Enid Bennett (Hazel) Trenton; and the late John W. Ferguson, Elena Miller. Survived by brother Thomas Ferguson, and sister Mrs. Jessie Feather. Also Mrs. Elena Seiller.

Resting at the Rathbun Funeral Centre, 20 Division Street, (near Bridge) Trenton, after 2 p.m. Friday. Funeral service 11:30 a.m. at 2:30 p.m. Reverend Frederick Love officiating.

Interment White's Cemetery.

7172-21

IN MEMORIAM

STAPLEY — In loving memory of our dear father and grandfather, Thomas Stapley, who passed away November 13, 1963.

Three years today, our Dad was called,
To his eternal rest.
Gone where Angels sing so sweet,
Where God's own children meet.
We miss him so more each month,
His presence oft seems nigh,
But we hope to meet him
again,
Where no one says goodbye.
—Lovingly remembered by the family.

TORKE — In loving memory of a dear husband and father Fredrick M. Torke, who passed away November 13, 1964.
Loving thoughts with memories,
Are always kept of you.
We know you rest at last,
Always remembered by wife
Edna and family.

CARDS OF THANKS

I wish to express sincere thanks to relatives and friends for cards, flowers and gifts while a patient in Belleville General Hospital. Also those returning home. Special thanks to Dr. Hall, Dr. Bell and the nursing staff in the 2nd floor east and 1st south. Sincere thanks to Mr. Smith and Mr. Stobart for calls and prayer. Thanks to Rev. Mr. Hall, Rev. Mr. Huntington and Rev. Mr. Wood and Baptist Mission Circle for gifts.
—Mrs. Ruth Ann Diamond.

The family of the late F. F. McGuire wish to express their sincere appreciation to their neighbours, friends and relatives for their many acts of kindness and for floral tributes and their presence at the funeral during their recent bereavement. Thanks to the John R. Bush Funeral Home, Rev. Morgan Macfarlane and Dr. Ian Mc-Vicker.

We would like to express our thanks and appreciation to the Belleville Fire Department for their prompt action at the time of the fire at our home. Thanks to friends and neighbors who helped us at that time.
—Dorothy, Mary and Phil Vandusen.

Elect Dainard Labor Council President

The Belleville and District Trades and Labor Council elected its officers at their regular monthly meeting at Club Canara.

George Dainard was elected president; Ernest Hull, first vice-president; Eileen Loucks, second vice-president; Daisy LaRue, secretary; Frank Daniels, treasurer; John Harris, sergeant-at-arms, and Paul Clare, Arthur Gilroy and Rachel Mollison, executive officers.

In other business at meeting, the council agreed to support Gerald Cunningham in his campaign for alderman in the civic elections.

FEW LACK WORK

There were 6,350 people registered in Norway as unemployed in September 1965, a drop of 2,350 from the previous year.

S is for SERVICE

Just as you can rely on your doctor for diagnostic skill and medical knowledge in prescribing, so you can rely on your pharmacist to carry out doctor's orders to the letter. This trustworthiness is one of the ABC's of pharmacy!

Dolan The Druggist has three Graduate Pharmacists. There is always a Graduate Pharmacist on duty al-

DOLAN THE DRUGGIST
362-3406 FREE MOTOR DELIVERY

Rivard Given

(Continued From Page 1)

$3,000 fine. He had been described by the prosecution as Rivard's "executive officer."

No notice of appeal was made immediately on behalf of any of the convicted men. Earlier Friday, the judge had turned down an appeal for new trials for the four.

Key witnesses in the September trial were--Joseph Michel Caron, a convicted smuggler serving 10 years in prison, and Roger Beauchemin, a former waiter at Domaine Ideale, a resort lodge Rivard once owned in the Laurentian Mountains north of Montreal. Beauchemin was granted immunity from prosecution.

Caron and Beauchemin testified that at Rivard's direction, they transported more than $150,000,000 worth of heroin from Mexico and Canada to Bridgeport, Conn., and Flint, Mich., in 1963.

Caron's arrest at the international bridge between Mexico and the United States in Laredo Oct. 10, 1963, broke open a smuggling operation. U.S. customs agents seized 76 pounds of heroin in the car Caron was driving.

Frank Cappola of Bridgeport, Conn., is free on $100,000 bond awaiting separate trial on a conspiracy charge arising from that incident. No trial date has been set.

Before coming to trial here, Rivard was the centre of a political storm in Canada. While legal proceedings were under way against him in Montreal to have him extradited to the United States to face the narcotics charges, it was alleged that some high-placers Ottawa had been made to get him out on bail.

Raymond Denis, former executive assistant to the Canadian immigration minister, now is before the courts on a charge of offering money to Montreal lawyer Pierre Lamontagne, who represented the U.S. government in the Rivard proceedings, to get Lamontagne to drop his opposition to bail for Rivard.

Earlier this year Rivard escaped from Bordeaux prison in Montreal, while awaiting extradition. He was recaptured in Montreal.

O.S.D. STUDENT EXECUTIVE — Student Council President Clifton Carbin of Espanola receives gavel of office from Superintendent J. G. Demeza as newly elected O.S.D. Council executive takes office. Seated, Treasurer Alexander Brill of Sudbury, Vice-President Harold Geigel of South Porcupine, and Secretary Wanda Neal of Toronto. Twenty-two students from all parts of the Province were elected to O.S.D.'s second Students' Council.

PC Head

(Continued From Page 1)

which broke away from Britain.

2. Immediate action be taken to correct a slowdown in Prairie wheat deliveries to the loading port of Vancouver.

The trip was climaxed Friday morning when Mr. Diefenbaker invited the corporal's guard of reporters left with him from the election into his car.

He said the Liberals had a constitutional responsibility to resign along with Walter Gordon, who quit as finance minister.

With this out of the way, he confirmed that he is thinking of taking a week-long vacation in Jamaica.

For the next few days he has no precise plans. He will catch up on his correspondence and then go to Jamaica.

PLANS SPEECH

He also said he plans to fill an engagement made "a long while ago" to speak at a high land society function in Sydney, N.S.

Mr. Diefenbaker, sometimes referred to as the last of the whistle-stop campaigners, was doing it again on the way back to Ottawa.

He stepped off his car occasionally at station stopovers to say hello and shake the hands of well-wishers who heard he was coming along.

Arriving in Ottawa, Mr. Diefenbaker, still buoyed by the Nov. 8 federal election count which gave his party 99 seats and denied the Liberals their sought-after majority, said he doesn't expect Parliament will be called into session until early the new year.

He repeated his statement made earlier in the day at Caprool, Ont., that the proper constitutional course for the government is to resign along with Finance Minister Gordon.

ELECTION NOT CERTAIN

He also said if the Liberal government is defeated in a non-confidence vote in the Commons there wouldn't necessarily be an election.

The prime minister, he said, would have to recommend to Governor-General Vanier that some other party could form an administration "and that would be Her Majesty's Loyal Opposition."

Mr. Diefenbaker suggested during his trip that the government has a constitutional responsibility to resign along with Mr. Gordon.

Terming the Gordon resignation a vote of non-confidence against the Liberals by themselves, he told reporters "the wrong-doing of a minister becomes the wrong doing of the cabinet."

Mr. Diefenbaker said that "constitutionally" no one minister can vicariously accept responsibility for the wrongdoing of the cabinet.

They "all go down the drain," he said, terming the situation a "travesty of parliamentary government."

CALLS IT MISTAKE

Prime Minister Pearson had made a "big mistake" in calling the election in the first place, it cost the public treasury $13,500,000. This amount does not include what the political parties spent on campaigning.

Mr. Diefenbaker also contended that the campaign he gave bad advice to the prime minister, Mr. Gordon had violated the rule of secrecy as a privy councillor.

The resignation of Mr. Gordon and campaign manager for the Liberal party would have been an internal party matter, Mr. Diefenbaker said, not to resign his cabinet post is a different matter.

The government as a whole must bear responsibility if it is admitted it has been following wrong policies.

Mr. Diefenbaker compared the Gordon resignation to those of Soviet leaders who step down and confess to error and thus absolve the head man. Nothing such as this has happened since the modern cabinet system began with Britain's Sir Robert Peel, he said.

Margin of 255

(Continued From Page 1)

won my share. I want to thank my many workers and supporters for their wonderful efforts. They did truly a fine job on my behalf and on behalf of the Liberal party."

"So closes the federal election scene. I intend to remain active in the Liberal party and in the area will render any assistance I can regardless of political inclination."

The winning candidate in his statement said:

"I am very happy with the news we received this morning. I am sure the welcome news to all my supporters.

"I want to express my sincere thanks to the people of Hastings South who supported me at the polls.

"I am indeed grateful to the many many people who worked so hard on my behalf in the election campaign.

"To all it is my sincere desire to serve every citizen in the riding; I ask your co-operation and give you my assurance when I go to Ottawa this riding and its people will receive my full representation.

"The campaign is now in the past--let us work together for the betterment of the riding and for all Canadians."

FISH CROSS OCEAN

The north Atlantic salmon swims from as far as Denmark and New England in the Greenland fishing grounds.

ADVT.

APPOINTMENT
MR. I. D. SIMMONS

The Toronto-Dominion Bank has announced in the Montreal Gazette the appointment of Mr. I. D. Simmons as Superintendent - Quebec with headquarters in Montreal. Mr. Simmons joined the Toronto-Dominion Bank in Belleville 44 years ago and served in a number of branches in Ontario and Quebec. He was manager of the branch at 240 St. James West in Montreal from 1952 to 1964, and for the past year has been assistant superintendent, eastern division, Montreal.

He is the son of Mr. and Mrs. Simmons, Foxboro, Ontario.

Crude Card Inspires System for Retarded

By ROBERT HOLTON

NEW YORK (AP) — Richard Weber wonders if it's a beautifully crude Christmas card. But he says it changed his life.

Weber was given the homemade card by a 15-year-old mentally retarded boy who admired his talents. He was a popular, young jazz pianist then.

"When that boy handed me the card, something inside me changed," Weber recalled. "I suddenly realized how self-centered my life was and I vowed to do something about it."

That was seven years ago.

Today, far from the small Illinois town where he was handed the card before giving a Christmas recital in a mental institution, Weber has set into motion at Columbia University Teachers College a revolution in the education of severely mentally retarded children.

He devised a six-note method of instructing the mentally retarded in the playing of musical instruments, using letters on sheet music which correspond to letters pasted on the keys of a piano.

CONDUCTS CLASSES

Weber, 38, is working on his doctorate in music at Columbia and conducts regular weekly music classes for mentally retarded children as part of his research for the degree.

Among his pupils is Peter Connelly, 27, who mentally retarded youngster who, up to several weeks ago, couldn't sit still at a piano, much less play a tune.

"Today, Peter walks up to the piano and he plays such tunes as Jingle Bells, Twinkle, Twinkle, Little Star and many others," said the boy's widowed mother, Catherine Connolly.

"It's not merely a end there," she said. "Probably the biggest benefit for Peter is the fact that he has at last he realizes he can do something. He feels needed and wanted among other people."

Nicolia Maranen has been bringing her retarded son, Scorpio, 7, to Weber's classes for a month.

EASIER TO MANAGE

"Scorpio is hyperactive," she said. "Until these lessons came along there was nothing that could hold his attention for over a few seconds.

"Now, he is much different. I don't say he is normal. He'll never be that with the brain damage he had at birth. But he's so much easier to manage and he gets a little something out of life now."

Scorpio was among about a dozen youngsters gathered recently for a Saturday afternoon class under Weber. About 10 teachers at the school stood around the room as Weber put the youngsters through their paces.

"You must realize that up to now children like these were considered unteachable," he said. "They can't even keep themselves or talk much better than a mumble or grunt.

"Yet, with this method I have proved that they can learn if someone will give them learning in little doses such as 7 to 10 with only six notes of music."

When Peter Connolly finished playing a tune on his clarinet, he turned to Weber.

"You're my teacher," he said. "My nice teacher. I like you."

Terrible

(Continued From Page 1)

east of Nassau, reported at 2:30 a.m. EST that she was "burning right to the water line."

The Finnpulp had 90 survivors.

At Nassau, Charles Badeau of the Bahamas Sea Rescue Association said reports from the scene were confusing and "it is possible that some of the missing persons are on the rescue boats."

"There are no more survivors in the water," he said.

The twelve badly - burned persons were flown here from the Bahama Star and were taken in ambulances to Princess Margaret Hospital.

The Eastern Steamship Co., owner of the Bahama Star, said the vessel would sail to Miami, arriving some time this afternoon. There was no word on where the other rescue ships would make port.

The Bahama Star had sailed from Miami a few minutes after the Yarmouth Castle and had her in sight when the fire broke out.

Coast guard planes flew out of Miami and the U.S. cutters Cape Knox and Cape Shoalwater sped toward the blazing ship. The planes dropped flares to aid rescue workers.

The Yarmouth Castle, a Second World War troop ship, left Miami Friday for the 12-hour overnight run to Nassau. She carried 371 passengers, most of them Canadian members, and 175 crew members.

STARTS FORWARD

Reports reaching Miami said the fire broke out in the forward part of the vessel and the passengers were evacuated from the stern.

The Yarmouth Castle was built in 1927 for the Nova Scotia Steamship Corp. and operated for a time between Boston and Nova Scotia.

In 1956, she was renamed Queen of Nassau, but three years later was re-christened Yarmouth Castle. She was purchased by Yarmouth Cruise Lines Inc., a Panamanian corporation, a year ago.

Last Oct. 13, the Yarmouth Castle broke loose from her moorings at Miami during Hurricane Betsy and slammed into a sister ship, Yarmouth. The Yarmouth was due to dock at Nassau after a run from Nassau.

Gall Midge On Increase In Maritimes

FREDERICTON (CP) — The federal forestry department officer here says the balsam gall midge, an insect whose attacks on balsam fir Christmas trees may seriously affect their market value, is on the increase in the Maritimes.

Extension officer C. C. Smith has warned woodlot owners, who will soon start to cut trees for the Christmas market, to examine new needles carefully for small swellings or galls before any fir trees are cut in 1965. The galls are caused by tiny midge larvae within the needles.

He says infested needles are usually shed in the fall and trees cut with a large number of galls may be rejected at the

Liberals Gain

(Continued From Page 1)

In recent years, only the Liberals have picked up seats on service vote turnovers. There hasn't been more than two changes in any one election.

The Liberals picked up two seats in 1963 on the service vote, but lost one of them on a judicial recount. They also picked up two seats in 1962 but lost one of them when irregularities were found in the service vote.

A total of 79,148 servicemen, their wives and veterans in hospitals cast ballots out of 122,816 eligible. This was a turnout of 64.3 per cent, compared with a civilian turnout of about 74 per cent.

Chief Electoral Officer Nelson Castonguay sent telegrams to all returning officers at 8 a.m. EST today reporting to each the votes cast for candidates by servicemen, who voted during the week before the Nov. 8 voting in Canada.

CONFIRMS SQUEAKS

The service vote confirmed the narrow civilian wins of Liberals George E. Nixon and Jack Roxburgh over Conservatives in the Ontario ridings of Algoma West and Norfolk, respectively.

In Toronto Trinity, Defence Minister Hellyer, who has implemented armed forces integration, received 80 votes compared to 26 for his Conservative opponent and six for the NDP.

Three party leaders won the service vote in their ridings and lost out.

Prime Minister Pearson got 112 service votes in Algoma East compared with a total of 26 for his two opponents.

Conservative leader Diefenbaker got 91 votes in Prince Albert, compared with 99 for the Liberal, 23 NDP, and nine Social Credit.

Robert Thompson, Social Credit leader, received 104 votes in Red Deer. His nearest opponent, a Liberal, received 91.

T. C. Douglas, NDP leader, got 113 service votes in Burnaby - Coquitlam compared with 91 Liberal, 31 Conservative and 32 Social Credit.

In Villeneuve, Credit ister Real Caouette received only 54 service votes compared with 118 for the Liberal, 13 NDP, and seven Conservative.

OVERSEAS FOR LIBP

Servicemen in Europe who cast ballots for Algoma gave Mr. Pearson 27 votes and 20 opposition candidates none. Service. men in Europe voting in Trinity gave Mr. Hellyer votes, the Conservative votes, and the NDP candidate none.

The service vote was heavily Liberal in Ontario ridings where ministers who were defeated election night: Agriculture Minister Hays and Veterans Affairs Minister J. Watson Macnaught. The service vote did not turn the Tory defeats into victories, however.

In Calgary South, Mr. Hays received 1,633 service votes compared with 210 for Conservative winner Ray Ballard, 91 for Social Credit and 53 for the NDP.

In the Prince Edward Island riding of Prince, Mr. MacNaught received 1,240 service votes compared with 114 for Conservative Victor David MacDonald, and 20 for the NDP.

In Terrebonne riding, Associate Defence Minister Cadieux swamped his three opponents. He got 122 votes against their 13 across the country, there were 10 votes for Communist candidates compared with eight in 1963.

VOTED IN RIDINGS

The service vote was taker between Nov. 1 and Nov. 6. Servicemen voted for candidates in ridings where their home towns are located and their ballots are simply added to the civilian count by ridings.

The most famous turnover caused by the service vote was in 1945 when Liberal Prime Minister Mackenzie King was defeated in Prince Albert, Sask. he entered the Commons later through a byelection in Glengarry, Ont.

The official count in all ridings begins next week. Any candidate can request a judicial recount within four days after the official count is announced.

The election writs, the final official count, are to be returned Dec. 8, one month after the civilian vote.

Liberal candidates led the service vote in all except six of the 265 seats.

These six were: Prince Albert, where Mr. Diefenbaker won; Red Deer, where Mr. Thompson won; Oxford and in Ontario, Brandon-Souris in Manitoba and Kamloops in British Columbia, all won by Conservatives.

COMPUTER PLANS BOATS

The United Nations Food and Agriculture Organization is using a computer to find the best design for fishing boats.

PHONEY $26?

TRENTON — Police R. J. Butterford has sent bill to Toronto for tests, peeting it a counterfeit.

It was passed by an unk man at a Dekaby's grocery on Front Street, Thursday.

The man, said police, ar ed the description of a su believed to have "p counterfeit $20 bills earli Belleville.

Another Crash At Same Spot

TRENTON — The latest of several accidents occurring in front of the same store on North Front Street, today sent three to hospital.

Treated for minor injuries were Donald Stewart, 38, of R.R. 1 Trenton, wrenched knee; his wife, Florence, 36, cuts and bruises and George Vicentatos, 31, head and face cuts.

They were hurt when a car driven by Mrs. Stewart collided with an automobile driven by Norman White, 29, 140 Wall Street.

Total damage $1,200.

SEEK COUNCIL SEAT

TRENTON — Clifford Gunter, R.R. 1 Trenton, waterworks superintendent now on extend-

TRENTON READERS MISSED YOUR PAPER ?

If your Intelligencer is not delivered in Trenton by 7 p.m. (7:30 on Fridays)

CALL

392-3929

Our Branch Office will try to take care of your problem.

Coming Events

AY ART FILM FESTIVAL WILL be held in the Public Library Auditorium on Thursday, Friday and Saturday evenings, November 18, 19, and 20 at 8 o'clock. Admission free. N15-20

ARCHBISHOP W. L. WRIGHT, Archbishop of Ontario, Vice-President of the World Council of Churches and former Grand Master of the Masonic Order, will address the Annual Presentation at Christ's Church, Belleville, on Sunday, December 6, at 3:30 p.m. and 8 p.m. N13-27

SOCIAL EVENING SATURDAY, 8 p.m., Tobe's County Gardens, Rossmore, sponsored by the Kingston Club of Belleville Incorporated. Admission 75c. Transportation from Cressy Hall Coffee Shop (Special leaving Wealth at 7:30 p.m.) N12-ev-sat-tf

ROBERT TEMPLE WILL be the guest speaker, at Glen Miller Hall on Nov. 14, at 8:00 p.m. Topic: "Incorporation." N11-13-15-18

WATCH FOR BLINDCRAFT SALE, November 18th and 20th at small shop, 347½ Front Street. O27-tf

BUSES FOR HENRY MANCINI and the Chatty Maninis, at O'Keefe Centre Matinee, Wed., Nov. 25th. Bus leaves Belleville, 8:30 a.m. Tickets at Thomas's Variety Store, 211 Front St. N6-13

HOLY ROSARY SOCIAL EVENT Saturday evening, 8 p.m. K. of C. Hall, Pastport. 12p-ev-t-s-tf

FLOOR SANDING AND FINISHING
GLEN ELLIOT
136 Dufferin Ave. — 962-3809

FUNERAL DIRECTORS SINCE 1883

DESIGNED FOR LARGE OR SMALL GATHERINGS

Our rooms and chapel with a home-like atmosphere that may be extended to accommodate the largest gathering when necessary . . . AIR-CONDITIONED

Thompson Funeral Chapel
38 Everett St.
962-8651
"Reasonable Costs"
—CENTRAL LOCATION—
Thomas C. Thompson — David B. Thompson

VICTORIA AND GREY
GUARANTEED INVESTMENTS
GROW 34% IN FIVE YEARS
WHEN INTEREST IS LEFT TO ACCUMULATE AND BE COMPOUNDED HALF-YEARLY
EACH $1,000 GROWS TO $1,345.91 WHEN DEPOSITED IN A 5%, 5-YEAR, ACCUMULATIVE GUARANTEED INVESTMENT CERTIFICATE.
VICTORIA AND GREY TRUST
175 FRONT STREET — BELLEVILLE

31-Day Escorted Tour To
FLORIDA
Air Conditioned Motor Coach
Departs
Jan. 22 - Feb. 14, 1966
COLMER TRAVEL SERVICE
P.O. Box 611 Bowmanville, Ont.

THE INTELLIGENCER
Intelligencer Established 1834 — Ontario 1876
Published Daily by
ONTARIO INTELLIGENCER LIMITED
Belleville, Ontario, Canada.

Subscription rates:
By carrier in the city
By mail in Ont. $12.00 per year; 6 months $6.50
3 months $3.75
By mail in P.E.I. $10.00 per year
Authorized as second class mail by the P.O. Dept. Ottawa and for payment of postage in cash.
Member of The Canadian Daily Newspaper Association, Montreal
The Canadian Press, Member of the Audit Bureau of Circulations

Mr. Gordon Resigns

Appearing on television on election night, former Finance Minister Walter Gordon appeared unusually buoyant when he answered questions on the progress of the vote.

At that point it was fairly clear another minority Liberal administration would be the ultimate result. However, if it had not been for the fact that Mr. Gordon has now resigned, accepting responsibility for what he termed his "bad advice" in the calling of an election, his casualness might have been construed as an unnecessarily flippant way in which to regard such a long and costly—and as it turned out, futile, campaign.

Mr. Pearson, always anxious to please, said in reply to Mr. Gordon's letter of resignation that he could not "accept your assumption of responsibility for the decision to hold the recent election . . . You and others advised me to hold the election at this time, for reasons which seemed perfectly valid, but the decision was mine and the sole responsibility for the decision remains mine."

The prime minister is not very convincing. Clearly he was under pressure—led by Mr. Gordon—to call an election, but failed to think the situation through for himself. Instead of rallying his party to continue governing the country, he surrendered to this pressure. Hence the country's unhappy position today.

It is ironic to recall that this unnecessary election might never have been called had Mr. Gordon, after the fiasco of his first Budget nearly three years ago, when changes were forced upon him after its provisions were made public, resigned then and there.

Mayoralty Race

Alderman Whalen's bid for the mayoralty represents an interesting start to the municipal election campaign. The seven-year veteran of city council is running against Mayor Jack Ellis who is seeking another two-year term as chief citizen.

In deciding to enter the mayoralty race Mr. Whalen said that "after seven years in council I feel that I should either step up or make room for someone else."

Whatever the outcome there is room on council for men of the experience of both Mayor Ellis and Alderman Whalen. Whoever fills the office after the election December 9 is already aware that it is demanding on both time and stamina. No federal representative is any busier than the Mayor of this city.

Mayor Ellis has been here, there and everywhere, often attending two or more functions on the course of an evening.

The city faces the kind of problems attendant upon rapid growth. This is perhaps the most important factor in Canadian life today. Nationwide, the population is expected to reach about 35 million within 20 years. There is proportionate growth in this and other communities, and as we have noted before there is need for planning in the areas of housing and industry, education and recreation.

There are the problems of the downtown area —parking and so on.

The period ahead is going to be one of the most significant in Belleville's history. It will demand a firm hand in leadership, as well as continued conscientious service on the part of the people's representatives.

Water From the Ocean

One of the problems of water conservation is the fact that nearly three-quarters of the annual rainfall in the world is either lost by evaporation or finds it way back to the ocean. Yet increasing demands for water mean that the oceans of the world will have to be exploited more extensively as a source of fresh water.

Representatives of 58 countries met in Washington recently. They discussed water needs at the first International Symposium on Water Desalination, which means simply the production of fresh water from salt water.

Practical methods, based mainly on distillation, are already well established, but means are being sought to improve them and reduce costs, now running at between 20 and 50 cents per thousand gallons.

Since the first successful desalination plant —for marine use—was made in Glasgow in 1884, Britain has been in the forefront of development. Three-quarters of the world's desalination equipment is British.

Much store is being placed in the production of low-cost nuclear energy to bring down costs. The Washington symposium was told it should now be relatively simple to design nuclear stations which would work in conjunction with the existing multiple flash distillation equipment (by which heated sea water is vaporized to produce pure water) and produce both power and water.

PREMIER STANFIELD IN A FAMILIAR SIGHT EACH MORNING AS HE

Ottawa Offbeat

Who's Who in Canada's "Classless Society" in 1965?

By RICHARD JACKSON
From The Intelligencer's Ottawa Bureau

OTTAWA—After all those weeks of being courted with pledges of future favors with promissory notes of great and good things to come—all, of course, drawn against your own tax money—it understandably may come as a bit of a let-down to learn that actually you're a nobody.

Or, perhaps more accurately, not enough of a somebody to rate above the official status level defined by the ruling bureaucracy as "unworthy".

And just think how, until last Monday, you were the centre of attention, flattered with honeyed phrases as the great and mis-so-great...the big men and small, the political leaders and the coat-tail-riders sought your favor.

Well, you served your primary political purpose last Monday, so have the good grace to retire, uncomplaining, to your proper place — at the very bottom of the totem pole of national status.

For now, with the votes cast and counted, preliminary work begun on revision of something few people beyond the parochial bounds of the National Capital likely ever dreamed existed.

It's what's known as "The Order of Precedence," a sort of official pecking-order, a national who's-who ranking in this supposed classless society of ours.

IN CARBON

As with most things in the Capital, it comes in duplicate.

First in the Parliamentary Guide, the semi-official progress and score card of the Commons and Senate, and then published by the Secretary of State.

Both prescribe in rigid progression who gets slapped and in what order.

All men are created equal, both President Lincoln and the Bill of Rights once decreed. But that was more than a hundred years ago, and equality has become relative.

For if you're just an ordinary taxpayer, a mere unbelonging Smith, Brown or Jones, nobody is less equal than you at the bottom of the national bin.

Who, then, at the top?

Both the Parliamentary Guide and the Secretary of State agree officially — and probably nobody except a swinging Separatist would quarrel with it — that the Governor General, The Queen's Man, is No. 1.

Second in line is the Prime Minister, and you scarcely can fault that rating. Then follows the Chief Justice of the Supreme Court of Canada, and unless you're Lucien Rivard, that is OK, too.

But then, and get this, who should come next but the high fallutin' gentlemen of the Diplomatic Pania Brigade, the ambassadors extraordinary and ministers plenipotentiary who not only aren't citizens — so what are they doing rating for rank with us supposed relatives home-grown Canadians — but are exempt from all the laws and regulations the taxes that we less exalted beings must obey and pay.

WHERE'S "JOE?"

Next in the bowing-and-scraping order come Members of the Federal Cabinet, Provincial Lieutenant Governors, Privy Councillors, Speakers first of the Senate and then the Commons and the Leader of Her Majesty's Official Opposition.

The Provincial Premiers rank a surprisingly low thirteenth — surprising to you remember the muscle they pack in putting The Big Stick to our No. 2 Man, the Federal Prime Minister.

Number 18 in the queue, standing behind the Senators, Commissioners and Chief Cads Joe."

He may be a great hero, with every house from a VC down the line to a perfect-attendance medal in the luncheon club; he may be a multi-millionaire wheeler-dealer creating industries, manufacturing jobs and expanding the Gross National Product; and he can still be just one of our 19,000, 00 or so nobodies.

What is Heaven's name is this Precedence?

It is, the Parliamentary Guide has pronounced: "The priority of place, or superiority of rank in the conventional system of arrangement and in which the more eminent and dignified members of the community are classified . . . an ordinary sense of decency, not to speak of dignity, demands that the monopoly of the places of honor be placed beyond the accomplishment of the assumable upstart and unworthy elements."

So there!

Soloist Was On Overtime!

Christian Science Monitor

We confess to a fondness for weddings and other ceremonies which retain the color of ancient customs. But in all such ceremonial occasions, well rehearsed, there is, admittedly, sacrifice of drama, suspense, and the element of surprise.

There still are, of course, several opportunities for the unexpected to occur. There is the initial suspense: Will the groom actually appear? There remains at least a tinge of doubt.

Will someone leap to his feet when given the opportunity to show cause why this man should not marry this woman? There is always a remote possibility that a possessor of special knowledge will exercise his prerogative, but we no longer really expect it. The question has become rhetorical. The clergyman passes quickly to the next line.

Will the best man misplace the ring? Even the best man seems to have improved. He invariably turns in a flawless performance.

Given the rarity of the unexpected on such occasions, we were taken with the report of Miss Virgie Waggle's wedding in Little Rock. It seemed that, moments before the wedding, a girl entered, spoke to the organist, and then sang two songs for the assembled guests. As the ceremony reverently progressed, the soloist's uneasiness increased. It was only after the ceremony that he hurriedly explained she had sung at the wrong wedding. With the help of friends, she arrived at the right wedding in the nick of time.

This serves to remind us that, in spite of our delight in the unexpected, we are, in retrospect, glad that we managed to appear at the right wedding the time we were cast in the role of the groom. (We would not, in any event, have qualified as soloist.)

As for the Little Rock soloist, she doubtless be singing, "Get me to the (right) church on time."

Packages Mean Garbage

Brantford Expositor

No previous age has had so much garbage. One man's trash is another man's problem, and sometimes his own. What else can we expect when almost everything we consume either wrapped, packaged, canned, bottled, jarred, cartoned or tinned and we are interested only in the contents?

Once most of our trash was ash. Now it is almost anything we don't want. And as our wants expand—think of those 300 different items on a groceteria's shelves—so does our garbage dilemma. The more things we use the greater the refuse. The Chinese invented the junk. Modern civilization invented junk and is bedevilled by its own invention.

Those of us who are fortunate enough to be able to unload our weekly garbage problem where it is out of sight, mind and smelling distance will follow sympathetically the quest of Tutela Heights Park for an alternative to the site selected by Township Council for a new dump. It is one of the oddities of this sanitation saga that the old one, now full, is at Mount Pleasant. A dump by any other name ...

What they are looking for is some place, as the poet said, without a habitation and a name. Certainly not Davern Road. When they find it they might think of dedicating it to T. S. Eliott, author of The Wasteland.

This affair will have been of service if it draws public attention to the cost of getting rid of our mounting garbage. The propose site of 100 acres cost $20,000. This, as residential land, it would be worth $400,000 by one estimate. How much longer can Canadian communities afford to take up valuable land to dispose of their rubbish?

Victims of Crime

Montreal Gazette

The feeling grows that the victims of crime are becoming the forgotten people.

The British government has taken the initiative in setting up a Criminal Injuries Compensation Board. It hears the pleas of persons who have suffered permanent injury, or disability, as the victims of crimes. In the first eight months it has awarded compensation amounting to nearly $100,000. Examples of those helped are the police constable blinded by shotgun pellets when trying to make an arrest, and the mother of a young man killed by a gang of youths.

To Your Good Health

Some Criticism Due Goddess Mammalia

By JOSEPH G. MOLNER, M.D.

Dear Dr. Molner: Please tell me how to contact a plastic surgeon regarding breast implants, and the cost of such an operation. — J. W.

* * *

I've briefly answered this type of question frequently, but since inquiries keep coming in, some further elaboration is in order.

It isn't just about breast surgery — although at times I think the writers who have invented against the god Mammalia might devote a few words to the goddess Mammalia.

However, whether the purpose of plastic surgery is to improve ears, noses, wrinkles, cleft palates, etc., ask your regular physician to refer you to a specialist. It's as simple as that. If you don't have a regular physician (although everyone should) you can get reliable advice from your county medical society.

Do not assume, as many people do, that plastic surgery is something apart from the world of medicine. True, there are occasional charlatans who claim to have "secret" ways of removing wrinkles, just as there are even more dangerous o a new miracle and faith healers.

But, a certified plastic surgeon is just as much a member of the medical profession as a heart surgeon, brain surgeon or other specialist. He must have standard medical training, then specialized training, first in surgery and then in plastic surgery. This takes some years of work.

His prime goal is not making people prettier. Reconstructing faces mutilated in accidents is one example of the very seri ous responsibility of plastic surgery . . . and correcting cleft palates with which some children are born. Some heart surgery is, in a very real sense, plastic surgery. Those are just a few examples.

* * *

Some interesting work has been done with certain criminals who were influenced by particularly distorted features, and correction of their appearance, I've been told, has in diverted cases changed their outlook on life.

Correcting protruding ears is one of the most frequently performed plastic surgery procedures. Ears have saved a good many youngsters from thoughtless ridicule. Children's ears are a disfiguring degree can be built up. There have been cases of people with shrunken pneumatocy, who have found they did much better in the business world after a face lift. This doesn't produce perpetual youth, but it can be a valid means of not appearing old by years older than you really are.

Building up or trimming down or reshaping noses is often done and when eliminating true disfigurement, it is a blessing — just as is the repair of the mutilated mouth of a baby who has chewed through an electric cord. (I still shudder at some cases I have seen.)

Where the expectation exists that plastic surgery can turn an ordinary face into a beautiful one — look out. Be realistic.

I'm often asked about surgery to build up breasts. First, the rule of beauty by tape measure is overdone these days. Materials can be inserted surgically but what the results will be some years later is a question. I'm conservative. And besides unsightly scarring, as demonstrated by any number of fashion models, can provide more feminine charm than mere bulk.

Cost? This is major surgery, and requires special train in g and exceptional care and judgment. It will cost accordingly, but varies dependin on difficulty. If in doubt, ask the surgeon. And remember to find out the hospital cost as well as the surgeon's fee.

* * *

Dear Dr. Molner: Is a 2½-year-old child too young to eat all the popcorn he wants? — M. P.

Nutritionally, popcorn is fine in food value, but it is rough, doesn't dissolve readily, and is deadly if a child gets a piece of it jammed in his windpipe. I wouldn't give popcorn to a child 2½ under any circumstances.

* * *

Note to K. T.: What you describe may be stretch marks from pulling the weight. Your friend is wrong in saying they will go away — they will only fade in color.

Today in History

By THE CANADIAN PRESS

Nov. 13, 1865 . . .

The Tridentine Creed, reaffirming essential dogmas of the Roman Catholic faith, was promulgated 401 years ago today—in 1564—following completion of the Council of Trent to which Protestants were not invited. The Council which wrote the creed was set up by Pope Paul III in 1545 and sat with interruptions for 18 years before reaching agreement on complete church organizational and doctrinal reform.

1794 — Washington authorized suppression of the Whisky Rebellion by western Pennsylvania frontiersmen protesting the alcohol tax.

1833—Edwin Booth, outstanding U.S. Shakespearean actor, was born.

Fir World War

Fifty years ago today—in 1915—Italian forces defeated an Austrian formation in the Lagarina Valley and occupied the Dolmarra pass. Austrian armies bombed Veronza, Italy, killing 28 persons.

Second World War

Twenty-five years ago today—in 1940—Japanese oil importers reached agreement with East Indies petroleum companies for increased oil shipments to Japan; a second air raid was carried out on the Italian naval base at Taranto. Prime Minister Churchill said the balance of power in the Mediterranean had been altered decisively by the first Taranto action two days earlier.

Nov. 14, 1965 . . .

First World War

Fifty years ago today—in 1915 — Bulgaria suffered many casualties in defending Veles against the Serbians reinforced by British and French troops; German forces penetrated French trenches on the Lire Road but were ousted in a counter-attack.

LOOKING BACKWARDS

GLEANINGS FROM OUR FILES OF BYGONE YEARS

20 YEARS AGO

November 13th, 1945

Over 2,500 residents of the city from all walks of life, took advantage of the free tuberculosis clinic sponsored by the Belleville and District Shrine Club in conjunction with the National Tuberculosis Association here this week.

This figure in conjunction with 3,000 examinations conducted in factories of the city and 1,000 examinations of duty personnel brings atotal of 6,500 examined for T.B. this summer.

The clinic was made possible by finances derived from the annual sale of Christmas seals, a yearly social service work conducted by the members of the Shrine Club here.

The Clinic here was a decided success, Shrine officials stated today, "The response to the offer was more than gratifying and the Shrine Club is justifiably proud of its efforts in bringing this free service to the people of Belleville," one stated. Examinations are conducted by medical and technical experts of the Department of Health.

30 YEARS AGO

November 13th, 1935

Belleville Hydro Electric System is mighty free of its debenture debt, the Commission having voted to pay off the outstanding debentures, amounting to $14,000. The whole cost of this debt will mean a large saving in interest. The local distributing system has purchased in 1929 from the Ontario Hydro Commission and taken over by the first commissioners at the beginning of the year 1930. The debentures issued for the system totalled $176,000. Not only have these been retired within the past five years but there have been reductions in rates and replacements and improvements to the system. The early shining out of the indebtedness is believed to set a municipal record for Ontario.

Miss Helen Lee, John Street, spent the weekend with friends in Cobourg.

Mr. and Mrs. R. C. Andrews spent the weekend in Kingston.

40 YEARS AGO

November 13th, 1925

Mr Theodore Smith, formerly of Belleville and son of Mrs. J. E. Smith Coleman Street, has been appointed district freight agent at Seattle, Washington, for the Canadian Pacific Railway. This is the largest agency of the Canadian Pacific west of Chicago, Ill.

Mrs. C. A. Cronk and Miss Ruth Cronk are spending a few days in Toronto.

Mr. Harry J. Holland is home from Windsor, Ont., to spend a few days with his parents, Mr. and Mrs. H. Holland, Queen Street.

Mrs. Martin Dunsford has returned to the city from Toronto where she visited her mother.

John Street Church will celebrate its 78th anniversary tomorrow.

Mrs. H. A. Hoskins, Dundas Street West, is visiting friends in Toronto.

50 YEARS AGO

November 13th, 1915

Mr. and Mrs. Frank E. Price of Bridgetown, Ontario, are visiting his parents, Mr and Mrs. David Price, Hillcrest Street.

Mr. Henry Juby is home from the Province of Saskatchewan on a visit to relatives. He has been living in the west for some years.

Messrs. Robert Goudy, A. C. Dafoe, C. Gardner, D. Grass and Capt. Bolton have returned home after spending some time in the north country. They secured their complement of deer and other game, the sport having had an enjoyable time.

Mr. Fred Foster is home on a visit from Chicago, Ill.

Mineral Rights

Hamilton Spectator

Some lakehead citizens have perceived a threat to the Board of Transport Commissioners decision regarding that the Canadian Pacific relinquish its claims on oil and mineral rights if it discontinues one of its two transcontinental passenger train services.

There will be many who will agree that the brief makes sense. When the CNR first crossed Canada in 1885, it was a magnificent public service enterprise that would link the Atlantic to the Pacific. There was no hint of profit being the most important consideration in those days.

A Lift for Living

Earth's Grievious 'Goodbyes' Are Heaven's Glad 'Hello'

By REV. HAROLD E. KOHN

LETTER TO A FRIEND IN GRIEF

Dear Friend:

Only a few hours ago I learned with sadness of your husband's sudden passing. My sorrow is for you, rather than for him because he is all right now. He lived fully, effectively serving the world well, and he is now in Good Hands. But you and your family have been sorely hurt by the wrench of his unexpected departure and by the loneliness that gives grief its aching anguish.

I pray that your Christian faith will support you now with the assurance that death is not fatal to our loved ones. It cannot destroy them. It only fulfills them, so that all that is partial becomes complete, all that is but seed becomes flower, and all that is imperfect becomes perfected.

If we had our choice as to when we would die, many of us would choose an autumn day for this is a time when our passing would seem natural and appropriate. The quiet busyness of summer is past, and all things that have had their brief hour of growth are now ripened and fulfilled.

SWEET AUTUMN

Autumn is sweet with harvested fruits. Now the colorful leaf drifts to its bed, a kind of sacramental act signifying resignation and obedience to a Power beyond itself. Swallows have clustered and have prepared southward. Wild geese now fly in wedges toward their winter homes. And above all else, late autumn is a time when we dream of coming holidays and of homecoming.

In these days of autumn beauty it is some comfort to know that we are all a part of a plan that autumn symbolizes. The passing of a dear one is a sacred reminder that our brief stay here is intended for the nurture of our souls, for growth and maturing, and when seed becomes flower and fruit, and when the fruit of life has ripened, God has other, higher purposes for us.

As the leaf returns to the soil from which the parent tree has come, as migrant birds feel the tug of a distant home and fly toward it, as wheat are drawn homeward at harvest time, so the soul has a destiny toward which it moves. Death is the fulfillment toward which all human life secretly, uncon sciously yearns. Death is homecoming. So we all rise and follow the homeward call that sounds in our souls as softly as a half-heard sigh.

TOO EARLY ?

Has death come to your loved one too early? Does death ever come too soon? Nearly always, death is premature for those who must bid a loved one "goodbye" for a little while. But death can hardly come soon enough for those who say "hello." You know how it is when large families gather for holidays. Some travel by automobile, some by bus, some by train and others by airplane. Many get there when expected, but there is often one who especially gladdens the hearts of the folks at home by arriving a day or two earlier than planned. Or, a similar way, sometimes one of our loved ones gladdens those already in our Eternal Home by arriving earlier than expected. While those he has left behind for a while suffer grief sooner than they intended, those he greets at our Father's House, and the traveller himself, rejoice at the glad surprise of his early arrival.

May God comfort and strengthen you and yours with the assurance that in His good time He will translate all earth's grievous "goodbyes" into glad greetings of "hello."

You are in my love and prayers. Affectionately,

MOUNTAIN IS GODDESS

Mount Everest is known to Buddhists as Chomolungma, Goddess Mother of the World.

The Salvation Army

Pinnacle St.

Corps Officers
Brig. and Mrs. B. Bernat

9.30 a.m.—Sunday School
11.00 a.m.—Holiness Meeting
11.40 a.m.—Directory and Nursery Classes
7.00 p.m.—Salvation Meeting

A Welcome Awaits You
At The Army

CENTENNIAL FREE METHODIST CHURCH

135 AVONDALE ROAD

REV EDITH MAINPRIZE
Minister

Organist Mr Alfred Reed

10.00 a.m.—Bible Classes of All Ages
11.00 a.m.—MORNING WORSHIP
Nursery Care for Small Children
7.30 p.m.—Eventide Hour.
Monday, 7.00 p.m.—Christian Youth Crusaders
Tuesday, 8.00 p.m.—Prayer Meeting
Thursday, 8.00 p.m.—Missionary Meeting

Standard Church

Coleman St Near Footbridge
MINISTER — Rev R. Gamble — Phone 962-8884

EVANGELISTIC SERVICES

10.00 a.m.—SUNDAY SCHOOL
11.00 a.m.—MORNING WORSHIP
7.30 p.m.—EVANGELISTIC SERVICE

MARANATHA CHRISTIAN REFORMED CHURCH.

72 ORCHARD DRIVE

Minister: REV. G. RINGNALDA B.A., B.D

8.00 a.m.—"Back to God" Broadcast CJBQ
10.00 a.m.—WORSHIP SERVICE
2.30 p.m.—WORSHIP SERVICE
EVERYONE CORDIALLY INVITED

Holy Trinity LUTHERAN CHURCH

516 VICTORIA AVENUE
AT STANLEY PARK DRIVE
MR. GORDON SCHMIDT,
Student Minister

SUNDAY, NOVEMBER 14th
11.00 a.m.—MORNING WORSHIP
COME AND WORSHIP WITH US

First Pentecostal Church

54 N Front Street
Rev B H Cross Pastor

10.00 a.m.—Sunday School
11.00 a.m MORNING SERVICE
7.30 p.m.—EVENING WORSHIP
EVERYONE WELCOME

Baptist Churches

EMMANUEL Baptist Church

Minister
Rev Eric Gunn B.A. M.Th

Organist: Mrs B G Hamilton

Rooftop Pulpit at Victoria Avenue
Choir Director Mrs Paul Wyhan

SUNDAY, NOVEMBER 14th
9.45 a.m.—Sunday School and Adult Bible Class
11.00 a.m.—MORNING WORSHIP
Subject: "IN TUNE WITH GOD"
DEDICATION OF OUR NEW ORGAN
A Junior Congregational and Nursery at 11.00 a.m

A WARM WELCOME AWAITS YOU
COME AND BRING YOUR FRIENDS

Corner of Victoria Ave and Pinnacle Street

VICTORIA AVE Baptist Church

Corner Victoria Ave & Queen
REV GORDON S. WOODCOCK B.A., B.D., Minister

Organist, Mrs. Connor, L.R.A.M.
Choir Director Joan Wilson

SUNDAY, NOVEMBER 14th
9.50 a.m.—SUNDAY SCHOOL
11.00 a.m.—MORNING WORSHIP
Subject: "FAITH IS THE VICTORY"
7.30 p.m.—EVENING SERVICE
Subject: "THE KINGDOM OF GOD"
Wednesday, 8.00 p.m.—Prayer Meeting
—EVERYONE WELCOME—

PARKDALE BAPTIST CHURCH

514 Sidney St

Pastor
Rev. Stuart A. Mulligan

Organist
Mrs. Myrna Foster

SUNDAY, NOVEMBER 14th
9.45 a.m.—SUNDAY SCHOOL
11.00 a.m.—MORNING WORSHIP
Sermon: "OUR HEART'S DESIRE"
7.30 p.m.—EVENING SERVICE
Subject: "TEMPERANCE"
Wednesday, 8.00 p.m.—Bible Study and Prayer

We have nursery facilities and Junior Church for the younger members of the family

BETHEL CHAPEL

(Corner Church and Station Streets)

9.15 a.m.—Lord's Supper
11.00 a.m. Family "Bible Hour"

Speaker:
Mr. Robert McLaren
Guelph, Ont.

Mr. Ernest Belch,
Bancroft, Ont.

5.30 p.m.—Gospel Bells — CJBQ Dial 800
7.30 p.m.—MR. ROBERT McLAREN of Guelph
WEEK NIGHT SERVICES
TUES., WED., THURSDAY, AT 8.00 P.M.
Friday, 7.30 p.m.—Young Peoples
Daily Meditations Monday through Friday at 9.20 on CJBQ.

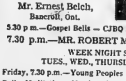

WESLEYAN METHODIST CHURCH

Corner
Everett & Henry Streets

Rev Elmon P Lemay B.A. B.D
Minister

10.00 a.m.—Sunday Church School for the Family
Nursery for Infants
11.00 a.m.—MORNING WORSHIP SERVICE
7.30 p.m.—EVENING SERVICE
Wednesday, 6.30 p.m.—Christian Youth Crusaders
Wednesday, 8.00 p.m.—Prayer and Bible Study in "Revelation"
Friday, 8.00 p.m.—Wesleyan Youth Night
EVERYONE IS CORDIALLY INVITED TO ATTEND

CHRISTIAN AND MISSIONARY
ALLIANCE CHURCH

W Moira and Coleman St

ANNUAL MISSIONARY CONVENTION
NOVEMBER 14th - 21st.
Guest Speakers:
MRS. F. W. ROYFE, Mali, Africa
REV. JEAN FUNE, Viet Nam
REV. RICHARD JOHNSTON, Thailand
9.50 a.m.—Sunday School for Nursery to Adult

SUNDAY SERVICES
11.00 a.m. and 7.30 p.m.
MONDAY - SATURDAY 8.00 p.m. — NIGHTLY SERVICES
TUESDAY - FRIDAY, 10.00 a.m. — MORNING SERVICES
CURIOS AND COLORED SLIDES
NATIVE COSTUMES

CHRISTIAN SCIENCE SOCIETY

MASONIC TEMPLE — 123 PORTER AVENUE
Sunday Service 11.00 a.m. Sunday School 11.00 a.m.
Subject: "MORTALS AND IMMORTALS"
Testimonial meeting 4th Wednesday of each month at 8 p.m
YOU ARE CORDIALLY INVITED

The Anglican Church of Canada

ST. THOMAS' CHURCH

1818 1965

CORNER OF CHURCH AND BRIDGE STS
Ven A S Mitchell M.S.S. G.D. L.Th Rector
Archdeacon of Ontario
Assistant Curate Rev M P Walsh L.Th.
Organist Mr. Vincent H. Davenport

SUNDAY, NOVEMBER 14th
TWENTY- SECOND SUNDAY AFTER TRINITY
8.00 a.m.—HOLY COMMUNION
9.30 a.m.—THE FAMILY COMMUNION (Nursery)
11.00 a.m.—MATINS (Nursery)
DEDICATION OF VISITORS
7.00 p.m.—EVENSONG

ALL MEMBERS OF THE CHURCH SCHOOL WILL ATTEND THE FAMILY COMMUNION WITH THEIR PARENTS
WEDNESDAY, HOLY COMMUNION IN ST. AGNES' CHAPEL AT 10.00 A.M.
LOYALTY DINNER MONDAY NOVEMBER 15th 6.30 p.m.

CHRIST CHURCH

1865 CENTENNIAL 1965

Corner Ontonan and Osborne Sts
(at the footbridge)

Canon R S Dellow M.Sc.
L.S.T. B.D

Assistant Curate
Rev Allan W Lauder B.A., L.Th

Organist and Choir Master:
Mr John C Wilson

SUNDAY, NOVEMBER 14th
TRINITY XXII

8.00 a.m.—HOLY COMMUNION
Special Centennial Preacher, The Rev. Arnold Dunlop at both the 9.30 a.m. and 11.00 a.m. services.
9.30 a.m.—MATINS (Nursery)
11.00 a.m.—MATINS (Nursery)
7.00 p.m.—EVENSONG

MIDWEEK SERVICES
WEDNESDAY
10.15 a.m.—HOLY COMMUNION

CHURCH SCHOOLS
9.30 a.m.—ALL DEPARTMENTS
11.00 a.m.—ALL DEPARTMENTS
2.30 p.m.—ALL DEPARTMENTS — ST. GEORGE'S MISSION

VISITORS AND NEW MEMBERS MOST WELCOME

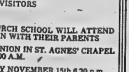

ST. MARGARET'S ON-THE-HILL

Orinia Park Avenue
REV J A DONLOP Rector
Organist: MR SCOTT BRADFORD

SUNDAY, NOVEMBER 14th
TRINITY XXII

8.30 a.m.—HOLY COMMUNION
9.30 a.m.—MATINS (Family Service, Nursery)
11.00 a.m.—MATINS (Nursery)
The Rev. Allen Lauder will preach at both the 9.30 a.m. and 11.00 a.m. services.
7.00 p.m.—EVENSONG
HOLY BAPTISM BY APPOINTMENT
CHURCH SCHOOL
9.30 a.m.—Senior Sunday School and Bible Class
11.00 a.m.—Junior Sunday School and Nursery
MID-WEEK SERVICE
WEDNESDAY
10.15 a.m.—HOLY COMMUNION

CALVARY TEMPLE

DUNDAS AND GEORGE STREETS
BELLEVILLE, ONTARIO
PASTOR: REV. J. M. MacKNIGHT
MUSICAL DIRECTOR: D. OGBORNE

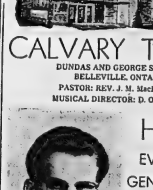

HEAR!

EVANGELIST
GENE BURGESS
Of
Memphis, Tennessee

TONIGHT
8.00 P.M.

QUINTE AREA YOUTH RALLY AND

SUNDAY, 11.00 A.M. - 7.30 P.M.

Rev. Burgess, formerly registered Pharmacist in Memphis and a member of the University of Tennessee College of Pharmacy Staff. He has preached in Twenty Countries of Europe and the Near East, from England to Israel. He is heard in High Schools, Colleges, Youth Camps. He has held campaigns in Harlem and among "Minority" gangs in New York.

PLAN NOW TO HEAR HIM TONIGHT AND SUNDAY AT THE TEMPLE

PLUS - TEMPLE CHOIR WITH DIANNE LEACH
TEMPLE ORCHESTRA AND YOUTH TESTIMONIES

10.00 a.m.—SUNDAY SCHOOL
Listen to CJBQ Sat. 9.30 a.m. Sun. 7.30 a.m. 5.00 p.m.

YOU ARE ALWAYS WELCOME

The United Church of Canada

The Right Reverend Ernest H. Reeves, S.T.M. Phd. Moderator
The Rev. Harry M. Davis, B.A., Belleville
President Bay of Quinte Conference
Rev. Tom Eaton, B.A., B.D. of Picton, Ontario
Chairman Belleville Presbytery

Bridge Street United Church

CORNER OF BRIDGE AND CHURCH STREETS
REV HARRY M DAVIS, Minister
Mr Robert Reid Choir Director Mr S Alec Gordon, Organist

SUNDAY, NOVEMBER 14th

CHURCH SCHOOL
9.45 a.m.—Junior, Intermediate and Senior Departments
11.00 a.m.—Crib Room, Nursery, Kindergarten and Primary Departments

CHURCH WORSHIP
11.00 a.m.—"ADDING TANG TO THE TASTELESS LIFE"
7.00 p.m.—"THE GROWTH OF GOODNESS (2) THE TEN COMMANDMENTS AND BEYOND"
8.15 p.m.—Prayer Fellowship and Bible Study

ALL ARE CORDIALLY INVITED

TABERNACLE UNITED CHURCH

CHURCH STREET NORTH OF VICTORIA AVENUE
Minister: REV MORGAN G McFARLANE B.A.
Music Director MR CLIFFORD TEMPLER, A.T.C.M., L.M.U.S., (McGill)

SUNDAY, NOVEMBER 14th

SUNDAY CHURCH SCHOOL
9.45 a.m.—Junior, Senior and Intermediate Classes
11.00 a.m.—Primary, Kindergarten and Nursery Classes.

SERVICE OF WORSHIP
11.00 a.m.—MORNING WORSHIP
Sermon: "PRETENDING OR PRACTISING CHRISTIANS"
Service will be broadcast over CJBQ.
7.00 p.m.—BIBLE STUDY
Books — The Bible and Study Book, "Jesus Christ and the Christian Life"

Car Parking in Tabernacle's Large Parking Lot
John St. behind the Church

TO VISITORS AND NEW RESIDENTS OF OUR CITY, AND AREA, WE EXTEND A MOST CORDIAL INVITATION TO WORSHIP WITH US.

HOLLOWAY ST. UNITED CHURCH

CORNER DUNBAR AND HOLLOWAY STREETS
THE FAMILY CHURCH
REVEREND O. WAGAR, SUPPLY MINISTER
MR MAURICE MACLEOD, A.T.C.L. L.R.A.M. Music Director

SUNDAY, NOVEMBER 14th

CHURCH SCHOOL
9.45 a.m.—Primary, Intermediate and Senior
11.00 a.m.—Nursery and Kindergarten
11.00 a.m.—MORNING WORSHIP
Sermon: "LEAD US NOT INTO TEMPTATION"
7.00 p.m.—III-C TEENAGE GROUP

EASTMINSTER UNITED CHURCH

Corner Bridge St. and Ketchiner Avenue
REVEREND ALEXANDER McDOWELL, Minister
Choir Director G M D'EWIN
Organist: Mrs G H Bennie

SUNDAY, NOVEMBER 14th
11.00 a.m.—MORNING WORSHIP

CHURCH SCHOOL
9.30 a.m.—Junior, Intermediate, Senior and Young Adults.
11.00 a.m.—Primary, Kindergarten and Nursery.

COLLEGE HILL UNITED CHURCH

North Park St. Just North of College
Rev Roy E Vessey, B.A., B.D., Minister
Mr L. C. Brown. Mrs L. Blakely
Choir Director Organist

SUNDAY, NOVEMBER 14th
9.30 a.m.—Senior, Intermediate and Junior Church School
11.00 a.m.—Nursery, Kindergarten and Primary Church School.

MORNING WORSHIP AT 9.30 AND 11.00 A.M.
"CALLED TO SERVE"
Nursery care during the 11 o'clock service.

The Presbyterian Church In Canada

ST. ANDREW'S PRESBYTERIAN CHURCH

CORNER CHURCH STREET AND VICTORIA AVENUE
Minister
Rev A L Sutherland B A

SUNDAY, NOVEMBER 14th
LAYMEN'S SUNDAY
11.00 a.m.—MR. GEORGE FERNIE, Toronto
Care Group for babies and children under 3 years of parents attending church.
7.00 p.m.—EVENING WORSHIP

SUNDAY SCHOOL
9.45 a.m.—for Children 9 years of age and over.
11.00 a.m. —for Children 3 to 8 years
2.30 p.m.—Presbytery Men's Rally
5.30 p.m.—Men's Dinner
7.00 p.m.—Public Worship. Film — "The President's Prayer Breakfast"
8.15 p.m.—Fellowship Hour

ST. COLUMBA PRESBYTERIAN CHURCH

"THE FRIENDLY FAMILY CHURCH"
(Cor Farley Ave and Bridge St)
Rev Norman Hutchinson M.A. Minister

SUNDAY, NOVEMBER 14th
11.00 a.m.—LAYMEN'S SUNDAY
Speaker: MR. FRANK WHILSMITH (Presbyterian Men)

CHURCH SCHOOL CLASSES
9.30 a.m.—Junior, Intermediate. Senior
11.00 a.m.—Nursery, Kindergarten and Primary

ALL ARE WELCOME

Ann Landers

Habitual Tab Grabber Behaves Selfishly

DEAR ANN LANDERS — One evening last week we invited a couple to join us for dinner. We called ahead and made reservations, picked up Mac and Jane and were all set for a wonderful evening.

ANN LANDERS

Just before the dessert Mac excused himself to make a phone call — he said. When my husband asked for the check he discovered that Mac had paid it.

My husband was non-plussed when Jane thanked him profusely for the evening. Obviously she was unaware that we had been their guests. What should a person do when he is placed in a spot like this? It spoiled the evening for us — LET DOWN.

* *

DEAR LET DOWN — The habitual check-grabber may think he is behaving generously, but in a curious sense he is behaving selfishly by depriving others of the chance to be generous.

Tell Mac that if he pulls that stunt on you again it will be the last time you'll go to dinner with him. And make it stick.

* *

DEAR ANN LANDERS — My daughter and I are having a serious disagreement over her approaching marriage.

Carman is 41. She has been married and divorced three times and has had two children by each of her three husbands. Now Carmen is in love with a man she says was sent from heaven. She insists he is the only man she has ever loved and this marriage is the only real marriage of the lot.

Her previous marriages were civil ceremonies. Now she wants a church wedding, complete with bridal gown and the works, with her six children as attendants.

My husband says it will be a farce and that people will be laughing so loud nobody will be able to hear the organ music.

What do you think? — MOTHER OF THE BRIDE (?).

* *

DEAR MOTHER — A three time loser with six children is no bride. I agree with your husband.

* *

DEAR ANN LANDERS — I started to date a 17-year-old boy several weeks ago. We get along just fine, but something about our relationship bothers me. Bennett (made up name) is very affectionate and is always wanting to hold my hands or put his arm around me. He kissed me three weeks ago and it was the first time I had ever been kissed like that. The most unusual feeling came over me. I like melted in his arms.

Bennett has never tried anything but I'm afraid if he did I would be weak. I always thought I would win every boy-battle. Now I'm not so sure.

Don't tell me to speak to my clergyman. The boy is his son. Thanks for your help. — BUTTER.

* *

DEAR BUTTER — The fact that you are aware of your weakness is a great big help. Overconfidence has done in more girls than stupidity.

Now that you are aware of Bennett's overpowering charms and your own vulnerability, resolve to avoid situations which could lead to trouble.

Stay out of dark rooms. Impose a rigid curfew on yourself. Double dates are a protection, and don't just "cruise around." And never park with him in a car "just to talk," or you'll run out of conversation mighty fast. Toots.

* *

Unsure of yourself on dates? What's right? What's wrong? Should you? Shouldn't you? Sent for Ann Landers' booklet "Dating Do's and Don'ts," enclosing with your request 35 cents in coin and a long self-addressed, stamped envelope.

Ann Landers will be glad to help you with your problems. Send them to her in care of this newspaper enclosing a stamped, self-addressed envelope.

U.C.W. Meetings

SPRINGBROOK U.C.W.

The November meeting of the Springbrook U.C.W. was held in the church hall with 22 present. The president, Mrs. M. Mason, opened the meeting with an appropriate verse. The devotional period was conducted by Mrs. H. Haslett using the theme "perfect trust and perfect peace."

The Bible study period was led by Mrs. G. McFall on Saul the persecutor became Paul the Apostle. Those taking part in the scripture reading were Mrs. S. Downer, Mrs. G. Broadworth, Mrs. H. Haslett and Mrs. C. Burnhill.

The theme, "Being a Christian in Brazil" was given by Mrs. J. Thompson. She told of what the United Church has done there in the last five years by sending missionaries and money.

The secretary, Mrs. M. Bateman, read the minutes and correspondence. Spring Creek U.C.W. are invited to a bazaar and tea at Bethesda and a bazaar and dessert tea at St. Pauls in Stirling. A card was signed for a member, Mrs. Silzer, who has been ill. Mrs. George Thompson had a report from Fred Victor Mission on sales sent. She also reported on old aylons and 2 pounds of stamps sent to Korea.

The chairman of each committee handed in her report. The nominating committee under the leadership of Mrs. K. Thompson brought in the new slate of officers. They will be installed at the December meeting. Mrs. G. Appe presided.

The tables for the Church Hall have arrived. The treasurer Mrs. G. Broadworth reported on the financial success of the anniversary supper and a sale at Hordz.

The meeting closed with prayer by Mrs. G. Appe. The hostess group served refreshments.

Alpha-Lambda Prepares for Future Ball

A meeting of Alpha Lambda Chapter of Beta Sigma Phi was held at the home of Mrs. Arlene Boretski, Tuesday evening, to finalize plans for the Black and Gold Ball to be held at the Commodore this coming week.

The main undertaking each year of the chapter is the nursery dance started 17 years ago. Committee reports showed that all plans are complete and ticket sales are going well.

A most rewarding program was presented by Mrs. Margaret Bakay entitled "Personality and Relationship." Mrs. Bakay implemented her talk with a tape recorder and two telephones. All of the members had their turn speaking over telephone and listening to the recording of the conversation. It was revealed how important it is to speak directly into the receiver, and how the tone of voice, as well as the responses, presents a personality to the listener. Mrs. Bakay is a retired operator and occasional lecturer with the Bell Telephone Co. of Canada in Belleville.

Following the meeting refreshments were served by hostess Mrs. Boretski and co-hostess Mrs. Alice Wood.

WAS STILL AT WORK

MANCHESTER, England (CP) — A television documentary on crime in Britian was to have included an interview with a retired criminal. Plans had to be changed at the last minute when the man was arrested on a fresh charge of theft.

GRANT FUNERAL HOME
68 North Front Street
BELLEVILLE - ONTARIO
DIAL 968-9119

FOR DIAMONDS COLES BELLEVILLE PLAZA

SOCIAL and PERSONAL

"AT HOME"

Mr. and Mrs. Norman Parks of R.R. 2, Holloway, Ontario, will be "At Home" to their friends and relatives on the occasion of their 50th wedding anniversary on Sunday, November 21, 1965 from 3 to 5 and 7 to 9 p.m.

* *

Before her recent marriage, Mrs. Glenn Raymond Clarke, the former Dianne Marilyn Lintott of Belleville, was entertained at a shower at the home of Mrs. John Ronsky with co-hostesses Miss Janice Ronsky, Miss Patricia Reid and Miss Patricia Lightfoot.

* *

Mrs. William Alfred of the 8th Line Tyendinaga is a patient in the Ongwanada Sanitorium, Kingston.

Librarian Elected Fifth Fed. Secretary

At the recent annual meeting of the Film Federation of the Film Council of Eastern Ontario, held at Morrison House, Combermere, Miss Olive Delaney, Corby Public Library librarian was elected secretary of the Federations.

In the recent library report submitted by Miss Delaney the total circulation of books for September and October was listed at 52,746. There are five school libraries within the total number of books circulated listed at 8,227. The library in the King George School was withdrawn in the summer and a new location will be opened in the Park Dale school at the end of November.

Also in the report it was stated that the Harry J. Clarke School has grown to such an extent that it is impossible to service the school in one day. To overcome this problem the teachers of the junior students bring pupils to the East Branch Library in the mornings, once every two weeks. If this system works out satisfactorily it will be continued until the end of the school year.

REPORT ON FILMS

In the report on films it was noted that 130 films were booked during the last two months. In addition to the films in the library there are eight blocks of films on deposit until the end of December. During this time the library assistant in charge of films, prepared a list of all the titles available and sent it out to all the members of the Film Council.

Mrs. H. Orr became a full time member of the library staff the first of October and her duties will be in the Boys' and Girls' section of the main library and in the libraries of the H. J. Clarke and Park Dale schools.

The auditorium has been used for meetings of the Camera Club, the Quinte Stamp Club, The United Empire Loyalists, and the Belleville and District Film Council.

ART EXHIBITIONS

There have been two art exhibitions—one a junior art display by two students of a local art teacher, Philippa Faulker, who was in Europe recently has an attractive exhibition of European sketches in the library auditorium at the present time. This exhibition will remain for a few more weeks and is well worth seeing.

Miss Delaney also stated in her report that many new fall books have come in within the last three weeks. Some of the new titles catalogued were: Kennedy, by Sorensen; Roy Thomson of Fleet Street; Mc-Call's Decorating Book; The Vertical Mosaic, by Porter; The Wild Life of India, by E. P. Gee; World Aflame, by Billy Graham; Those Who Love, a biographical novel by Nepal and John Adams; Roll Jordan Roll, by Robert St. John; Needlework Treasury; The Queen Rides. Books are being added in advertising, public speaking, letter-writing and numerous other subjects.

MAN TAKES ON PLANE

Australian and American soldiers are to be equipped with an automatic, portable 30-pound anti-aircraft missile.

Slender Pleats

4954
SIZES 14½—24½

by Anne Adams

Slender-falling soft pleats set the skirt in motion—long-waisted line is a wise choice for shorter half-sizes. All told, an excellent investment.

Printed Pattern 4954: Half Sizes 14½, 16½, 18½, 20½, 22½, 24½. Size 16½ requires 3¾ 39-in. fabric.

Forty cents (50c) in coins (no stamps, please) for each pattern. Ontario residents add 2c sales tax. Print plainly size, name, address, style number.

Send order to Anne Adams, care of Pattern Dept. The Intelligencer 60 Front St. W., Toronto 1, Ontario.

College Guild Hears Talk on Cancer Soc.

Last Thursday, the Albert College Guild met in the Manor and present, Mrs. Davidson, welcomed the members.

After a brief business meeting, Mrs. Taylor Franklin took the chair and conducted the worship service. The theme was based on the greatness of love and kindness.

Mrs. Franklin introduced Mr. Tim Rose, an Albert College student, who played a fine piano solo. Miss Helen Sulmar read an appropriate poem in commemoration of Remembrance Day.

The speakers, Mrs. Jack Marsh and Mrs. Ed Follwell, both valued workers in the Cancer Society were introduced by Mrs. Marsh spoke enthusiastically of the work of the Canadian Cancer Society, one of the finest in the world. Volunteer workers are invaluable in this Society. Cures of this dreaded disease offered a cheerful note in her talk.

Mrs. E. Follwell followed the talk with a film which dealt with cancer cures, by the American Cancer Society. The Canadian and other similar films.

The Society sends engraved invitations to a dinner in a luxury hotel to patients who have been cured of cancer and have had no returns of symptoms for five years. No one knows why he has been invited until he has been greeted at the hotel and has enjoyed the dinner.

After the dinner each guest tells of his cure. A concealed camera and tape machine records this. The guest's consent is given before this event is made public.

Miss Daisy Young thanked the guest speakers for an interesting and informative talk.

PAYS FOR KNOWLEDGE

The National Geographic Society has sponsored 285 exploring expeditions and research projects.

Fur Coats . . . Jackets
. . . Stoles . . . Capes . . .
Hats . . . Collars . . .
Trimmings . . .
Complete Fur Service
TRADE-IN ACCEPTED
Ashley FURS
CUSTOM FURRIERS
234 FRONT STREET
BELLEVILLE, ONTARIO

Second Glance

By Viva Richmond Graham

SEWING A FINE SEAM

"It is a token of healthy and gentle characteristics, when women . . . love to sew; especially as they are never more at home with their own hearts than while so occupied."—Nathaniel Hawthorne (1804-1863).

* *

"That's a pretty suit you're wearing," said one girl to another at the hairdresser's this morning. "Did you buy it in town?"

"Thank you," was the answer, "No — you see I made it."

"You didn't! It's perfectly lovely, and I'm very glad to hear it, for I've just enrolled in sewing at a Night School this year. I'm really keen about it, and hope to learn to do most of my own dress designing . . ."

In this modern age when all one has to do is take a ready-to-wear dress from a store rack, put it on and wear it, it came as a surprising and somehow heartening thing to hear this conversation.

It's somehow heart-warming to learn too that many well-dressed women enjoy making their own clothes.

One such lady is none other than Lynn Fontanne, who is it is said, a marvelous seamstress. Though she has been greeted by the best dressmers in the world: Dior, Channel, etc, she can and does design and sew many of her own dresses and hats. Also she loves to sew clothes for her friends. Once she formed a hobby of making pretty night gowns and giving them as gifts.

"I feel," she declares, "that clothes are not merely objects to be put on and off, to be worn for a special occasion or to express the mood of the hour, they become a part of one's body."

She believes there are no ugly women — only women who are discouraged and unimaginative about colors and styles. Nor is there only women who are indifferent; she loves to do her own upholstery, shower curtains and drapes, especially for their multi - roomed summer home named Ten Chimneys, at Genese Depot in Wisconsin.

Some women have gone further and explored interesting realms of art by the medium of their needle. While in Las Vegas this summer, we leafed through the magazine "Nevada" and came upon this paragraph:

"On display in the upstairs lounge, the Ready Room, at the new Las Vegas air terminal (McCarran Field) is a unique tapestry depicting the history of gambling. It is the work of well-known West Coast artist Eleanor Neil. The tapestry consists of 20 panels prepared on a canvas base on which Miss Neil applied fabric pieces and embroidered yarn to achieve a three dimensional effect.

"Months in preparation, the huge tapestry is remarkable for its brilliant color and wittily told story."

UNUSUAL TAPESTRY

Later we drove over to the McCarran Air Field just to see this tapestry. We were not disappointed. It was unusual, interesting and most colorful; original work achieved by a needle.

Another tapestry which we had the pleasure seeing before World War II, was the Bayeaux tapestry of Queen Matilda, considered priceless, now embroidered on a long narrow strip of linen posterity obtains the sole complete story of the Norman conquest and events leading up to it.

During the war this was stolen by the Germans who were reported making use of the Bayeaux tapestry for propaganda purposes to prove to the German people that England actually could be invaded, but the Germans were unable to convince themselves that Hitler was another William and Churchill "another hapless Harold."

Why did William succeed where centuries later Hitler feared to invade England? Answer: He just didn't have the necessary equipment, men, imagination or courage. While in one respect William had a definite advantage; and he possessed it. It is pointed out the English are never shown on horseback in the battle scenes of the Bayeaux tapestry, while the Normans are mounted. An author-ity on the subject explains:

"An attempt had been made ten years earlier to introduce cavalry into this country but the army rejected it as un-English.

It surely may be said: "Never underestimate a woman — who sews!"

Reports Given At I.O.D.E. Chapter Meet

MARMORA — The November meeting of Marmora Chapter, I.O.D.E., was held at the home of Mrs. Donald Marcet, with the Regent, Mrs. G. Melkjohn, presiding. It was agreed that donations for the Christmas grocery basket could be left at the office of Miss Malam Savage. The date was set for the rummage sale. IODE Christmas calendars were on display.

It was agreed that a Christmas box be sent to the adopted child, Danch Indee, and donations will be received at the F. N. Starett store.

Mrs. D. F. Marett, educational secretary, gave a report on the prizes given to students at the high school commencement and letters of thanks were read from these students.

Secretary of services at home and abroad, Mrs. Mel Borland, reported on the progress of an afghan being made by members. Mrs. Eugene Brady will take charge of raffle on same Mrs. Borland read requests for chapters to provide articles for services at home and abroad One hundred articles are to be sent by each chapter. Each member agreed to bring a personal property rug or a nursery bag to the next meeting. Wool will be purchased. A large display of knitted articles was tabelled at the meeting and three will be sent in provincial headquarters.

Mrs. Alice Stark read an informative paper on the Fairs which was based on a report of the convocation in New York this year, for the study by democratic institutions.

Meeting closed with presentation of the flag.

FORMAL WEAR RENTALS
For Every Occasion at
Burke's
OF BELLEVILLE
MEN'S FASHIONS
Belleville Plaza 962-6543

(Photo by Robert L. Shields)

MR. AND MRS. GLENN R. CLARKE

Clarke — Lintott

Dianne Marilyn Lintott, daughter of Mr. and Mrs. Percy Lintott of Belleville, and Glenn Raymond Clarke, son of Mr. and Mrs. Raymond S. Clarke of Belleville were united in marriage by Rev. A. S. McConnell in St. Thomas Anglican Church, Belleville, on Saturday, November 6, 1965, at 12.00 noon.

The organist, Mr. Donald Wadsworth, accompanied the soloist, Mr. Glynn Reynolds, in two selections.

Given in marriage by her father, the bride wore a floor length gown of white peau de soie with a Spanish silhouette in front and a bouffant skirt with chapel train at the back. The bodice of Guipure lace featured three-quarter length sleeves. Her four-tiered scalloped veil of silk illusion was held with a pillbox of white peau de soie edged in lace circles centred with pearls. She carried a cascade bouquet of red roses and white 'mums.

Miss Carol Lintott, sister of the bride was dressed in a floor length green peau de soie gown with dark green velvet bodice and matching crown shaped headdress. Bridesmaid, Miss Patricia Reid, Miss Janice Ronsky and Miss Patricia Lightfoot wore gowns of similar style to that of the maid of honor, in red velvet and peau de soie. All the attendants carried nosegay bouquets of white 'mums centred with a red rose. Miss Angela Rawson as flowergirl wore a long gown of white peau de soie with a jacket and sash of velvet. She carried a basket of baby white 'mums and red rosebuds.

Mr. Dave Kemp of Burlington was groomsman and the ushers were Mr. Larry Soulsby, Mr. Stu Muirhead and Mr. Steve McLennan, all of Belleville.

At the reception held at Club Canara, the bride's mother received the guests, wearing a gown of turquoise chiffon over taffeta with a Chantilly lace bodice, matching accessories and a corsage of pink roses. The bridegroom's mother wore a two-piece dress of green and gold brocade with brown accessories, and a corsage of yellow roses.

For her wedding trip to Vermont, the bride chose a two-piece brown wool suit with a fox collar, gold accessories and a corsage of yellow roses.

On their return, the couple will live in Scarboro.

CLEARANCE SALE
OF ALL
SUMMER AND WINTER
MATERIALS, TRIMS, FEATHERS ETC.
SALE STARTS
MONDAY, NOVEMBER 15th
Minion Millinery
210 Church St. (Centre Door - Upstairs) 962-9436
STORE HOURS: Mon., Tues., Thurs., Sat., 9.30 a.m. to 5.30 p.m. Wed. 9.30 a.m. to 12.30 p.m. Fri. 'til 9 p.m.

FREE!
illustrated catalogue of elegant living room furniture
by the House of Braemore
moderately priced!
FREE Colour Catalogue B.I. 5
Just mail this coupon to—
House of Braemore, 4646 Dufferin St., Downview, Ontario.
Name .....
Address .....
City ..... Province .....

Successful Living

Working Girl Needs Organizational Tips

DEAR DORIS: HELP!

Would you know any book, plan, etc., which would enable a poor flustered working girl to:

(a) Work out a sensible budget.

(b)-Plan a menu for one person without resorting to sandwiches.

(c) Keep her dwelling place, self, clothing (and nerves) in reasonably clean, neat, and working order from week to week without descending to chaos and a nervous breakdown?

DORIS CLARE

Please understand, Doris, I earn enough to live on and I have ample time at my disposal, from--every night as I collapse into my studio couch I have this nagging feeling that I could have managed my entire day much easier (nerves), better (money), and accomplished much more (time).

I repeat: HELP!—IN A TIZZY.

DEAR TIZZY: You and many thousand others.

Trouble is, in growing up years today's girls learn very little about cooking, planning, purchasing, or anything else to do with housekeeping.

Mother does it. From babyhood she is right in there pitching, from dawn to dusk. Even when schoolgirl becomes career girl she more often than not gets waited on hand and foot.

Only when Tilly the Toiler ties on the apron strings in her own apartment does she discover that keeping a place clean and neat, even one person fed and clothed takes time and energy aplenty.

I'm sending you the names of cookbooks especially prepared for Live Alones. Also some cooking and shopping shortcuts. Record all expenditures for a month then sort out what you should have spent, as a start in setting up your individual budget.

Organization is the answer. In one or two spare hours you can prepare and set away, in freezer or fridge, main items for three or four meals. Also organize cleaning time, washing time, and so on.

Good luck! When you get this down pat you'll make a good wife for some man!

* * *

(Doris Clark, Master of Social Work, is a graduate of McGill, Toronto and McMaster universities, and has had broad experience in social work. If you would like help with your problems, write to her in care of this newspaper, enclosing a stamped, self-addressed envelope.)

Discuss Reasons for Steady Increase in Illegitimate Births

TORONTO (CP) — Canadian girls may soon consider sex relations necessary to get a man if the loosening of controls on sex behavior continues, says Prof. Frederick Elkin of Toronto's York University.

He was discussing Friday the reasons for the steady increase in illegitimate births in Canada at a three-day conference being held by the Anglican and United churches.

The conference was called by their social service departments because of alarm felt at what they termed the slow but constant increase.

Welcoming the 35 church and social workers from across the country, Rev. J. R. Hord, secretary of the board of evangelism and social service of the United Church, said the social service departments might well be the first working unit around to a union of the churches.

Prof. Elkin said the illegitimacy rate in Canada has risen from 3.5 per cent of live births in 1931 to 4.5 per cent in 1961. At the same time there has been a rise in the percentage of teen - age unmarried mothers from about 28 per cent of the total in 1945 to 44 per cent in 1962.

FIGURES ON LOW SIDE

In worldwide comparison, he said, Canada's figures are on the low side, and the lowest are in societies where control over male-female contacts is strictest. But he said the pattern of sex relations or no relations already exists in some countries. In the provinces, he said the highest rate is in Canada, followed by British Columbia and Nova Scotia. Quebec, which for years had the lowest rate of illegitimate births has gone up ratios slightly and now has 3.6 per cent.

Both the Anglican and United churches opened their first homes for unwed mothers about 50 years ago.

Very Rev. J. R. Mutchmor, former moderator of the United Church, said the church must try to meet the problem as it exists. He said studies indicate more people with emotional problems still go for help to churches than to doctors or social workers.

SUGGESTS BIRTH RIGHTS

In an afternoon panel, Miss Margaret Goodman of Brandon, Man., said more help should be provided for unmarried mothers to give them a realistic alternative to giving up their children.

Mrs. Elizabeth Ross of Vancouver said the increase in births is contributing to a despite plight. In her area there are about 600 adoptable children with no immediately available possible parents.

Bernard Green, professor of law at the University of Toronto, said the legal concept of illegitimacy should be done away with so that an illegitimate child would have the same rights of inheritance and shared guardianship of its natural parents of children born in wedlock.

Newly Formed Jr. Horticultural Soc. Lists Officers

At the November meeting of the Bellevilla Junior Horticultural Society an election of officers took place.

Officers for 1964 are:

Valerie Watson, president; Ruth Riley, vice-president; Rowalind Rogers, secretary, and Ellen Pugh as telephone convener.

Present projects being carried out are the poster contest, open to all students and sponsored by the Ontario Horticultural Society. The posters are to illustrate a tree of Ontario and are approximately 18" x 24", for students 11 and over and a flower contest for students ten and under.

Cash awards will be presented.

Belleville's senior local society has offered additional prizes for the best posters in the Belleville group.

Bulb planting forced for indoor blooms is planned for December's project.

Those wishing to join the junior group may contact Mrs. R. Watson at 962-8290 or Mrs. G. Pugh at 968-7805.

Church Groups

ST. ANDREW'S W.M.S.

The regular meeting of St. Andrew's Women's Missionary Society, Afternoon Auxiliary, was held recently in the Sunday School hall.

President, Mrs. H. Elvidge welcomed the members and conducted the business period of the meeting. Reports were read, also notes of appreciation. The ladies were reminded that a number of church calendars were still available.

During the devotional period Mrs. G. E. Miller led in a study of passages of Scripture This was followed by a question and answer period.

Mrs. V. Weir was in charge of the mission study, "The Christian Outreach". Worship was Mrs. O. J. Reed, Mrs. A. Armstrong, Miss L. Burnside and Mrs. W. J. Barlow.

At the close of the meeting refreshments were served by the group in charge.

ST. ANDREW'S WOMEN.

IVANHOE — The regular monthly meeting of St. Andrew's W.M.S. and Ladies' Aid was held at the home of Mrs. John McInroy on Wednesday evening.

Mrs. Harry Thompson presided. The theme of the service was courage and faith. The devotions were by Mrs. Milton Shaw and the meditation by Mrs. Harold Thompson.

A solo was contributed by Mrs. Donald Thompson. Mrs. William Downes reviewed three chapters of the Bible.

The program closed with singing and prayer led by B. Fleming. Lunch was served.

ST. ANDREW'S GUILD W.M.S.

FOXBORO — Miss Nellie Bell of Belleville, opened her home on Wednesday for the November meeting of St. Andrew's Presbyterian Guild and W.M.S. Miss Watt, the Guild president, presided and used as her theme "Peace." The worship service as prepared by Miss Freida Mathews was used with Miss Watt, Mrs. Buskard and Mrs. Chappelle taking part. Mrs. Juby read a poem on why wear a poppy. Mrs. Manthorpe took care of the Bible study and Mrs. Skinner read a poem on remembrance. Miss Bell served lunch and a social half hour followed.

CAMPED IN RAIN

BROCKVILLE, Ont. (CP) — Local girl guides slept out of doors here on a cold, rainy October weekend and were visited by 100 guides from other communities. High points of the weekend were making a washboard from rough wood and raising the Canadian flag on a home-made flagstaff.

Honor Couple With Party, Presentation

STIRLING — Mr. and Mrs. Kenneth Sager were honored, following their recent marriage, with a community shower attended by about 70 people at River Valley School House on Saturday evening.

The bride is the former Karen Ann Morgan of Udney, Ontario. The couple arrived at the house of his parents, Mr. and Mrs. John Sager on Friday, following a trip to Texas and other points.

Mr. Glenn Morrow was chairman for the evening, and spoke briefly. Jack Bush and Mrs. Philips Conley conducted the Mrs. Philips Conley conducted the games and contests and Mrs. Ed Highied with several musical numbers and at the close of the program provided dance music.

Kenneth Sager showed slides of his wedding trip through the southern United States.

Mrs. Jack Bush conducted a humorous game.

PRESENTATION MADE

Mr. and Mrs. Sager were given seats of honor and an address was read by Mrs. Ernest Carr on behalf of River Valley friends and neighbors. They were presented with a five piece bedroom set and a floral table centre by Kenneth Morrow, J. R. Donohue and Hadley Richardson.

Miss Marilyn Conley read a second address on behalf of the church group and Philip Conley and Larry Richardson made the presentation of a pole lamp and satin cushion.

Mr. and Mrs. Sager expressed their thanks for the party and presentations and invited all to visit them in their new home at Kitchener.

Thirty neighbors and friends had gathered at the home of Mr. and Mrs. John Sager on Friday evening to give the newly married couple a chairi vari party. Later, the group enjoyed a social time and refreshments.

Club Activities

MILLTOWN BIRTHDAY CLUB

The Milltown Birthday Club was recently held at the home of Ruby Kilpatrick.

Prizes went to the' following: Lena Fitzgerald, Josie Embury, cornelius, Willian Bennett. Lone hands, Ruby Kilpatrick.

Lunch was served by the hostess.

Next party will be at the home of Leona Hinchey.

BEEF PRICE ROCKETS

SHERBROOKE, Que. (CP)— The Sherbrooke Winter Fair had one of its best years in 1965. The grand champion steer brought $3.50 a pound, almost $4 a pound more than the $1.55 fetched by last year's grand champion.

WORLD OF

Beauty

AWAITS YOU HERE!

Remove superfluous hair permanently from face, arms, legs with

ELECTROLYSIS

Kree Imperial Deluxe, gentle, fast by Electrolysis.

MARIE MURDUFF

will be in Belleville

Nov. 15 and 16

Belvedere Hotel

Phone for an appointment on these dates — 968-5776

Readers' Saturday Column

QUESTION:

I was wondering if you have a recipe for a drop cookie that has mixed fruit and raisins in and a spice, I think. The cookies are soft when cooked. I have bought somewhat similar to this in - - - - bakery — I think some people call them Fruit Mac - - - Mrs. J. E. W.

ANSWER:

I have exactly what you are asking for. The recipe for Fruit Hermits appeared here in June, 1961. It was popular then and is a cookie that our readers could use to extend their Christmas supply.

SATURDAY

Dinner Menu

by Mary Moore

Salisbury Steaks; Tomato Sauce; Mashed Potatoes; Sliced Zucchini; Tossed Greens with French Dressing; Chilled Melon; Pearl Havens' Date Loaf (see Wed.); Coffee.

FRUIT HERMITS (70):

½ cup shortening, ½ cup butter, 1½ cups white sugar, 2 eggs, ½ teaspoon soda, 2 teaspoons water, 2 cups sifted all-purpose flour, 1½ teaspoons salt, ½ or 1 teaspoon allspice, ½ or 1 teaspoon cinnamon, ½ or 1 teaspoon cloves, ½ or 1 teaspoon nutmeg, ½ cup halved glace cherries, ¼ cup chopped dates or seeded raisins, 1 cup chopped nuts.

Cream shortening, butter, sugar and eggs until light and fluffy. Dissolve soda in 2 teaspoons water and add. Sift together flour, salt, spices, and add. Add fruits and nuts and mix well. Drop by teaspoonful onto greased baking sheet. Bake at 350 deg. Fahr. for 15 to 20 minutes, shifting pans at half time.

QUESTION:

(Would you have) a recipe for Coconut Macaroons cooked in the top of the double boiler? - - - Mrs. P. L.

ANSWER:

While I cannot guarantee that this is the exact recipe you are seeking, the mixture is made in a double boiler.

STICKPROOF MACAROONS (repeated from July 31, 1964):

2 egg whites, 1 cup sugar, 2 teaspoons cornstarch, 1¼ cups shredded coconut, 1½ teaspoons vanilla.

Stand top of double boiler on counter or table and into it put the egg whites. Beat until stiff. Mix the sugar and cornstarch together and sprinkle over egg whites and stir in. Stir over boiling water until meringue coats sides of pan — about 3 minutes. Remove from heat. Fold in the coconut and vanilla. Cover cookie sheets with ungreased cookery parchment or unglazed brown paper and drop meringue mixture in 1" mounds from teaspoon dipped in water, 1 to 1½" apart. (If desired top each with a tiny piece of red or green candied cherry.) Bake at 325 deg. Fahr. for 15 to 17 minutes, turning pan around after first 10 minutes. They should be tinged with gold all over. Remove from paper at once. Makes 32.

NEW WORLD GROWS FAST

The rate of population growth in the United States is 1.8 per cent annually, more than twice that of Europe.

TRUDY

"Are you sure you didn't charge me for the cart?"

CARPENTRY

CALL:

BERT HILES CONSTRUCTION

FOR FINE WORKMANSHIP — DIAL 962-6189

YOUR HEADQUARTERS FOR

Elizabeth Arden

CHRISTMAS TREASURES

Blue Grass Bath Mix of pink terrycloth filled with aquarius soaps, for shower and bath ... $1.25

Blue Grass Travel Set brings two-in-one Soap in a special Travel Case and dusts your Bath-Puff. $2.50

Luxury Dusting Powder paired with Perfume Mist. Blue Grass, Memoire Cheire. $9.00

NOW OPEN TO HELP YOU WITH YOUR Christmas Shopping List .... Take Your Time Browse Around ... We Will Gift Wrap Too!!

LATTIMER'S GIFT CENTRE

Next Door To The Bank Of Nova Scotia

281 FRONT ST. 968-6626

ENTER TODAY!

(NO OBLIGATION TO BUY!)

FREE

WINTER HOLIDAY FOR TWO

AT THE PARADISE BEACH CLUB

BARBADOS

SUNJET VIA BRITISH WEST INDIAN AIRWAYS

BWIA

PLUS SPENDING MONEY AND

FIFTY CONSOLATION PRIZES OF SILVER TEA SERVICES — ALLOCATED PROVINCIALLY

ENTER AS OFTEN AS YOU WANT. SEE YOUR LOCAL JEWELLER TODAY FOR DETAILS

RONALD KEEL JEWELLER LTD. 296 FRONT STREET

BERT LEWIS JEWELLER 328 FRONT STREET

ED. LOGAN JEWELLER 21 BRIDGE STREET EAST

O'CONNOR'S JEWEL BOX 212 FRONT STREET

STROUD'S Gift & Jewellery Shop 208 FRONT STREET

W. WONNACOTT & SON 247 FRONT ST. — 962-3514

DISTRICT WOMEN'S INSTITUTES

MADOC W.I.

MADOC — Mrs. Russel Lewis was hostess for the October meeting of Madoc Women's Institute The president, Mrs. Warren Hill used a suitable poem to open the meeting The treasurer's report of the booth at the fall fair was gratifying.

A motion carried to buy a wreath from the Legion for the Cenotaph. $25. was given to the Artificial Ice Fund.

Several cards were signed by the members to be sent in shut-in members.

A bus trip was decided on for the first week in December. The next meeting is to be held at Mrs. W. Hill's home with an auction sale.

Mrs. E. Burnside as convener for education, read a sketch by Gladys, Tabor and a short poem-Mrs. A. Empey presented the motto, "One Who Ceases to Learn Ceases to Live."

Mrs. Stanley Beatty delighted the members with her interesting slides taken in India.

Mrs. B. Tanner thanked Mrs. Beatty and all others taking part in the program, after which a substantial lunch was served by the hostess and her assistants.

GROW MANY GRAPES

With 850,000 metric tons annually, the Yugoslavian grape harvest ranks ninth in the world.

YES... WE HAVE the leather looks

Fairweather

FASHIONS SINCE 1867

PUBLIC NOTICE

TO FILTER QUEEN OWNERS

Please be advised that Dennis Gordon and Fred Caslick are not authorized to represent Filter Queen Sales or Service in anyway whatsoever.

THE FILTER QUEEN CORP. LTD.

252 Victoria Street, Toronto 1, Ontario.

For Authorized Sales and Service Tel. 392-3061

OFF THE RECORD — By Ed Reed

"Your father gave up higher mathematics when they got into the multiplication table."

The Golden Years

Sleeping, Eating, Play Habits Can Be Changed on Retirement

By THOMAS COLLINS

You really don't have to go to bed at night after you retire. You don't have to do a lot of other things either. And you may have a gayer retirement if you don't.

The pattern of the daily life you have been living was set by you or by any divine formula, but by conditions imposed largely by the working world. Nearly everybody was up and about in the daylight hours, and that's when they wanted their goods and services. Which is why your company operated in the daytime. The fact that school children (which you do not have anymore) went to classes in the daytime contributed to setting the pattern. So did the lack of electric lighting, because until fairly recent times kerosene lamps gave people little to do at night except shuffle off to bed.

A growing number of men and women are making a gradual change in their sleep habits when they get their pensions, with some men who live in areas of extensive television coverage staying up until 1:30 a.m. or so to watch movies, arising about 7 a.m., and then taking a two-hour nap in the afternoon.

CHANGE EATING HABITS

Along with your sleep, you might also question your eating habits. They too were set largely by the work world, with breakfast to fortify you to start the day, a noon lunch to break the work day (since few people took wood for a living now to build up a noon supper), and an evening feast to break the day off from the night.

You don't need this particular pattern when you retire. Nor does your body usually require so much food. You might consider two meals a day instead of three, the first at 9:30 a.m. or so, the other between 5 and 6 p.m. . . . with trips to the icebox, of course, during the TV commercials at night.

The box you live in, called a house, can't be blamed on the working world, though it was a suitable and economical means of giving shelter to a family (yours, by retirement, has abandoned the nest). Surely there is something more suitable for a retired couple to live in than a compartmented box with stucco walls. Just what doesn't come readily to mind.

Your job has called for you to maintain a fairly conventional appearance — a couple of reasonably up-to-date suits, laced shoes, socks, sometimes a hat, collar and tie, a shave and a combed haircut. You can look like a sophomore all the way to a crew-cut and a beard, when you retire.

SEVEN-DAY WEEK

You don't have to mow the grass or fix the carpet sweeper on Saturdays, or play golf and fish on Sundays — you can go to church now. See a sale along with your job you have lost the five-day week, and are back on a seven-day week, and except for Sunday with its religious significance which remains about the same, retired people are making a completely new appraisal of what to do on what days. Some men now are washing their baths on Mondays, Wednesdays, and Fridays, instead of on Saturdays.

And both men and women are beginning to shift their exercise patterns, ignoring the weekends which gave them their only outings while on the job and adding short periods of physical exertion to each of seven days.

On your social entertaining, you don't have to wait for Saturday nights anymore. Monday night is fine, provided your guests aren't tied on the job. Or try to get a clerk's attention during the lunch hour when all the stenographers are buying.

SHOP ANY DAY

And you don't necessarily have to fight crowds to do your grocery shopping on weekends. You're no longer paid on Friday, remember? It is true that the supermarkets advertise many of their specials on Friday, but there aren't always the specials retired couples want. Also, some of the supermarkets, seeking to spread their traffic out over the full week, are offering bargains on Monday and Tuesday that compare with those of the weekend.

The things you don't have to do in retirement that you have had to do all your working years are many and varied. Why don't you turn off the TV for a while and add them up?

Woodstock Farm Implement Plant To Be Sold

BRANTFORD (CP)—Massey-Ferguson Industries Ltd. reported Friday it has agreed to sell its farm implement plant in Woodstock, which employs 200.

Name of the purchaser of the 65-year-old property and terms of sale were not given.

Company officials said full production of a wide range of implements, particularly combheads, for the United States and Canadian markets, will be continued at the plant until Oct. 1966, when phase-out operations will start.

Current employment levels are expected to be maintained until then. Company officials said that layoffs as a result of the sale of the plant could be offset by "possible expansion of other areas of Massey-Ferguson activity in Brantford, which are still in the planning stage."

In addition, officials said provisions for preferential hiring supplemented with employment benefits and employee transfer under certain conditions will reduce significantly the temporary impact of the Woodstock plant closing.

CAR HITS BRIDGE

SIMCOE (CP) — Lloyd Gee, 42, of Simcoe was killed Friday night when the car in which he was riding hit a bridge abutment.

Barge, Loaded With Lethal Cargo, Raised

BATON ROUGE, La. (AP)— A silt-coated barge and its lethal cargo of chlorine were lifted gently from the muddy bottom of the Mississippi River Friday, ending a tense drama begun by Hurricane Betsy.

The million dollar salvage operation, two months in the planning, went off without a hitch.

Two hours were needed to raise the rusty red barge from 60 feet beneath the surface, and other hour was required to inspect it to make certain the four white tanks containing 600 tons of chlorine were not damaged.

Then the capital city area's 300,000 residents were told the threat that had been with them constantly since the barge capsized and sank during the hurricane was ended. The thousands who evacuated their area began streaming home.

CPR Requested To Provide Better Service

MONTREAL (CP) — The chairman of the non-operating railway unions said Friday consolidation of the CNR-CPR certain arrangements for runs between Ottawa and Toronto "has caused a deterioration in the passenger service" provided for the two cities.

The chairman, R. C. Smith, asked the federal government and the board of transport commissioners "to call upon the specific Railway Co. to inaugurate more adequate service between Ottawa and Toronto."

The pool arrangement ended Oct. 30 after being in effect for 22 years.

CPR instituted two services for Toronto-Ottawa travellers— one leaving for Ottawa at 9 a.m. and arriving at 12:45 p.m., and the other leaving for Toronto at 4 p.m. and arriving at 2:30 p.m., both going via Peterborough.

The CNR now has no service for Toronto-Ottawa travellers.

Napanee News

Addition To School Approved

NAPANEE — The Napanee and District School Board have received the approval of all the township councils, except Camden and Adolphustown, on building the proposed addition. Camden which did not endorse the proposal and Adolphustown has not yet been heard from. Nevertheless the majority has given approval and county council will now proceed by asking the Board of Municipal Affairs for permission to hire the architect.

Napanee night school has a large enrolment this year. The subjects being taught are, millinery, sewing, upholstering, women's physical fitness and badminton.

Mr. Froud presented a resume of last year's results and the directors claimed the results as tragic, Napanee's results were acceptable and comparable to previous years. In grade six, 84 were enroled, 54 were eligible for diplomas and 44 were successful.

Some trouble has been reported on one of the school buses, apparently the boys being put off the bus for a short period of time. The matter was left with the transportation committee and the bus driver are to meet and discuss the situation and get the issue straightened out.

The chairman of the transportation committee said that when Deseronto enters the School District on January 1, the bus driver, Lord Arnold be retained to supply buses for the pupils from Deseronto. He also made the point for two years and, will continue if a suitable agreement can be reached.

U.S. Gives Solid Backing In Campaign of Sanctions

By ARCH MacKENZIE

WASHINGTON (CP) — The United States, which regards its own unilateral declaration of independence 189 years ago, is giving Britain solid backing in a campaign of sanctions against Rhodesia.

But just how much effective pressure can be applied — by the U.S., Canada, Britain or the rest of the African continent — is questionable. It may well prove to be more symbolic than real, observers here suggest.

In the case of the U.S. and Britain, the application of economic punishment may hurt the applier more than the target.

The man on the street here, if interested at all in the Rhodesian dramas, concentrates on signs that the Rhodesian declaration of independence borrows freely from some of the thought and language used in 1776 when the 13 American colonies cut ties with England.

EQUALITY NOT MAINTAINED

But it is noted that the Rhodesia declaration says nothing about all men being created equal—taken as significant because the ruling class represents 220,000 whites and few of the 4,000,000 non-whites.

Hard areas of sympathy exist in the U.S. for the "rebels," as State Secretary Dean Rusk called them Thursday in expressing support for Britain.

These areas are in the south where the Negro still has a long way to go to have, or to dare to seek, full equality.

President Johnson can stop the political bonds easily enough, and probably will be in the long done. But he needs legal help to enforce any extensive economic punishment, and that would be if the United Nations Security Council approved sanctions. Otherwise, it is a question largely of persuasion rather than decree.

The Rhodesian trade is small in any case and the Rhodesian economy is regarded here as one of enough self-sufficiency to bear up pretty well.

SUGAR NO PROBLEM

The U.S. last year purchased 700,000 tons of sugar, and cut back 80,000 tons. Rhodesia could pick up the other lines elsewhere. Canada could supply some of them but not copper. This is Rhodesia's chief export and Canada's own production is worth 10 times Rhodesia's.

As for exports, the U.S. had a trade surplus, selling $21,000,000 worth of items between various types of machinery, wheat and paper.

The effectiveness of political and economic deterrence by sanctions is not proven by history. Italy's pre-war molesting of Ethiopia was not deterred by the League of Nations.

South Africa may operate under some moral stigma today because of her white-supremacy policies but the economy has never been more prosperous.

DISTRIBUTOR WANTED

A prominent rapidly expanding Canadian Manufacturer, requires exclusive representation for the counties of Hastings, Lennox and Addington and Prince Edward. Age and education are secondary to proven ability and energy. Position of high interest to persons desiring a lifetime income of $10,000, or more. Limited capital required for stock. Many customers including hospitals, hotels, groceterias, restaurants and farmers already established. Apply with particulars and at least one banking or business reference to

Box A63 c/o The Intelligencer

TORNADO UPENDS CAR AGAINST HOUSE — A car stands on its nose against wall of a home wrecked by tornado which struck suburb of Preston Heights south of Joliet late Friday. Home than 150 homes were demolished. (AP Wirephoto)

In Terms of Party Vote NDP Had Most Success

OTTAWA (CP)—In terms of the way the party vote went in each province, the New Democratic Party achieved most success in Monday's federal election.

The NDP increased its share of the vote in all provinces except Newfoundland. It didn't change in the Yukon or Northwest Territories. In British Columbia, it captured more of the vote than any other party—33 per cent.

On a country-wide basis, the NDP increased its share of the party vote to 18 per cent from 13 in 1963 and its Commons strength to 21 members from 18.

The winning Liberals, whose country-wide share of the vote dropped to 40 per cent from 42 in 1963, lost ground in six provinces—Prince Edward Island, Nova Scotia, Quebec, Ontario, Manitoba and B.C. They stayed even in the others and gained in the Yukon and Northwest Territories.

GOT BIGGEST SHARE

Liberal candidates got the biggest share of the party vote in four provinces, topped by their 64 per cent in Newfoundland. It was 47 per cent in New Brunswick, 45 in Quebec and 43 in Ontario. Compared with 1963, they dropped one percentage point in Quebec, three in Ontario.

Liberals elected 129 members, the same number as in 1963.

The Conservatives, with a 32 share of the national vote at 33 per cent was the same as in 1963, second gains in P.E.I., Nova Scotia, New Brunswick, Quebec and Alberta. They stayed even in Newfoundland and lost ground in Ontario, Manitoba, Saskatchewan and B.C. plus the Yukon and Northwest Territories.

Conservatives got 54 per cent of the vote in P.E.I., 34 in Nova Scotia, 40 in Manitoba, 48 in Saskatchewan and 47 in Alberta to lead in those five provinces.

They won 99 seats against 95 in 1963.

GAIN IN NEWFOUNDLAND

Social Credit got a larger share of the vote than in 1963 in two provinces — Newfoundland, where its two per cent share was all gain, and in B.C., where it rose by five percentage points to 34. It lost ground in New Brunswick, Ontario, Manitoba, Saskatchewan and Alberta plus the two far-northern areas.

It also fell back in Quebec. There, Social Credit candidates won 27 per cent of the vote in 1963. This time the party had no candidates in Quebec but Creditistes obtained 17 per cent of the vote.

On a country-wide basis, Social Credit obtained four per cent of the vote and Creditistes an equal share Monday. In 1963, Social Credit, including Quebec, won 12 per cent.

Social Credit elected five candidates and Creditistes nine. The Social Credit figure in 1963 was 24.

Other candidates picked up one per cent of the vote last Monday across the country compared with less than half of a percentage point in 1963. Two were elected—an Independent-Conservative and a straight Independent — both in Quebec where the "other" share of the party vote amounted to four per cent all an increase over 1963.

In B.C., NDP and Liberals ran close on the party vote, the NDP getting 33 per cent and the Liberals 30. This reversed the 1963 showing of Liberals 33 and NDP 30.

It was the second time—the NDP had gained the largest share of the B.C. vote. They did it in 1962, with 30.9 per cent. The Conservatives led in 1958 with 49.

TORIES STRONGER

In Quebec, the Liberals won 55 of the 75 seats on 45 per cent of the vote compared with 47 seats on 46 per cent in 1963. The Conservatives elected nine members on 22 per cent of the vote compared with eight members on 20 per cent two years ago.

Over the last four elections four provinces have consistently given the largest share of their vote to the Liberals — Newfoundland, P.E.I., Manitoba, Saskatchewan and Alberta. Newfoundland has been just as consistent for the Liberals.

In Nova Scotia, the Conservatives have led in two elections and in 1963 they tied the Liberals with 47 per cent apiece.

New Brunswick has an even split, giving the larger share to the Conservatives in 1958 and 1962 and to the Liberals in 1963 and 1965.

Quebec and Ontario show identical patterns. Each gave most votes to the Conservatives in 1958 and to the Liberals in 1963.

BEAR IS BEHEMOTH

The world's largest meat-eating animal is the Alaska brown bear, nine feet tall and weighing up to 1,500 pounds.

Point Anne

POINT ANNE — The St. John's Friendship Group sponsored a euchre in the parish hall on Tuesday. There were ten tables in play and the winners were: ladies: Mrs. Michael Flesch, Mrs. McNish, Mrs. Don Cox and Mrs. Clements. Men's: Mr. Herb Cavalier, Mr. Clements, Mr. Kenneth Higgins and Mr. Dick Campbell. Lone hand prize was won by Mrs. Ralph Sedore. The door prize was won by Mrs. William Fournier.

The members of the Friendship Group served a delicious lunch.

FEWER JOBLESS — The number of unemployed in Canada at mid-October stood at 171,000—down from 178,000 a month previously and 257,000 at the same time in 1964. A report issued by the Dominion Bureau of Statistics and the federal labor department also gave the unemployment rate as 2.6 per cent, compared with 2.7 per cent at the same time last year. Graph shows monthly totals, including people without jobs and seeking work and those on temporary layoffs. (CP Newsmap)

Deseronto

DESERONTO — Mr. and Mrs. Murray Dimmell of Willowdale spent the weekend with Mr. and Mrs. C. Dimmell.

Miss Helen Harvey, Toronto, spent the weekend with her mother, Mrs. S. Harvey, and visited her father who is a patient in Belleville General Hospital.

Mr. and Mrs. G. Stuart spent the weekend in Toronto visiting Mr. and Mrs. M. Gardner.

Mrs. Lena O'Kay is a patient in Kingston General Hospital.

Mr. and Mrs. W. E. Powell and sons of Hamilton, Mr. and Mrs. R. Bush and two children Toronto, and Miss Eleanor Powell of Toronto were weekend guests of Mrs. W. Field.

Captain and Mrs. Kent Hawkins and children who just returned from Germany, visited on Sunday with Mrs. Hawkins' grandmother, Mrs. E. Vande water, and aunt, Mrs. D. Reid, before leaving for Abbotsford, Quebec.

If you do, perhaps the FAMILY COUNSELLING SERVICE OF BELLEVILLE and HASTINGS COUNTY can be of assistance to you. Telephone 968-3704 for an appointment. No charge. You will be held in the strictest confidence.

DO YOU—

—as a husband and father find it difficult to get along with your wife or boss;

—as a wife and mother have trouble with your husband or making the children mind;

— as the teen-age member of the family find it impossible to make your parents understand.

SCOOTER DRIVER DIES

TORONTO (CP) — Howard Kwinter, 17, of Toronto died in hospital Friday, one hour after his motor scooter he was driving collided with a truck near his home.

WELL DRILLING

MANSE DONALDSON

FOXBORO, ONT.

WELLS FOR FARM, HOME AND INDUSTRY
FOR PRICES AND TERMS
DIAL BELLEVILLE 968-9431
ALL WORK GUARANTEED — TERMS UP TO 36 MONTHS

DIRECTOR OF SALES

BELLEVILLE - KINGSTON

Mature Man 35-65

A special new job is being created by a very large and active multi-organization. It is seeking the services of a local businessman, sales manager, experienced salesman or distributor who, might be desirous of a change and most interested in a very rewarding management opportunity for sales.

WE REQUIRE — an ambitious man who has integrity, the desire to advance himself through serving the people, will respected in his community and who is willing to build a business for himself. This position requires no investment as our Company pays the operational costs.

WE PROVIDE — A branch office plus thorough and continuous training. If selected you will be offered financial backing plus a very substantial renewing commission. There are also incentive bonuses which can be exceptional.

Confidential interviews will be held
NOVEMBER 15 - 16 - 17 - and 18
at
THE SUN VALLEY MOTOR INN BELLEVILLE
Please call Mr. Emmerson at 962-2211 for an appointment.
Evening Appointments can be arranged.

NOW GET THREE POLICIES IN ONE . . . AND SAVE MONEY!

A modern personal package policy from the ROYAL/LONDON & LANCASHIRE Insurance Companies can save you 10%.

It's a flexible package idea! Your cottage, boats, jewellery and furs can be added —and you save even more.

ANY TIME IS A GOOD TIME TO REVIEW your insurance program. Why not call us to talk it over with you, either now or before your present insurance expires.

H. JACK ALLIN LTD.
21 NORTH FRONT ST. DIAL 968-6071

GENERAL INSURANCE EXCLUSIVELY . . . NO SIDE LINES!
PLENTY OF FREE PARKING

HOUSE-HOLD GOODS AND PERSONAL PROPERTY
HOME
PERSONAL LIABILITY

Ottawa's Rideau Club Ready To Celebrate Its Centennial

By C. B. BLACKBURN

OTTAWA (CP) — A dusting polished and dignified old character of Ottawa's Wellington Street, closely associated with Confederation and everything political since then, is celebrating its centennial.

The Rideau Club, home of the politically and other prominent of the capital and familiar to thousands who have visited from far-away places, is a quiet, comfortable, unostentatious and publicity shy organization.

It actually had its 100th birth day last Sept. 18 On that date in 1865 the act incorporating the club received royal assent.

Petitioners for the act of incorporation, and therefore it charter members, some 60-odd were largely politicians in Quebec City, then site of Canada's capital which was soon to move to Ottawa.

They met in the library of Parliament in Quebec shortly Aug. 28, 1865, and agreed to seek a charter for a club where they could find a congenial place for socializing among the muddy streets and shacks of the brawling log town then known as Bytown.

The list of petitioners led off with John A. Macdonald, George Etienne Cartier and George Brown, in that order. They were all leaders in the coalition government that had brought order out of political chaos a year earlier and was heading straight for the Confederation of July 1, 1867.

MOVED QUICKLY

Macdonald was to become the first prime minister of Canada. Brown, founder of the Toronto Globe, was Liberal leader, and Cartier was the French-Canadian who led his people into the union.

The list was liberally sprinkled with men who were to become known as Fathers of Confederation.

It was a fast-working group. In a matter of weeks, quarters had been obtained near the corner of Wellington and Kent streets. John A. became the first president. He was not then prime minister but was sparkplug of the coalition government.

So the Rideau Club was already operating when the government moved to Ottawa, several blocks from the group of three Gothic buildings that were to house Parliament and government on Parliament Hill.

That inconvenience was soon remedied. In a short time premises were found at Wellington and Metcalfe streets and for most of this century the club has had its own building on the southwest corner of those streets, fronting on Wellington. Its front door and handsome portico almost exactly face the Peace Tower and main entrance to the Centre Block of the Parliament Buildings up the grass- and flower-lined mall of Parliament Hill.

WOMEN WERE BARRED

A long, dark panelled lounge on the second floor of the four-storey building is the centrepiece of the club. There is no bar. Drinks are ordered at the tables and, nowadays, served by waitresses.

The balcony overhanging Wellington, a feature of the club that has survived all its renovations for more than half a century, opens off the lounge. From it members have witnessed many spectacles in front of the Parliament Buildings.

During its adolescent years and far into manhood the Rideau Club remained strictly stag. It wasn't until 1934 that members voted themselves the privilege of entertaining their ladies, but only after 7 p.m.

This change as approved when evening attendance at the club had dwindled virtually to nothing. The modern ladies' lounge and dining room, available for lunches as well as dinner, were added only two years ago. There, members' wives and daughters may entertain and charge it to the head of the family.

Ordinary membership is restricted to 600 and the roster is usually close to the maximum. Virtually every member is prominent in his field and the list always contains the names of some of the best-known people in Canada.

There have been about 40 recorded rejections of applications for membership. Applicants must be well-sponsored before they are considered.

TABLE RESERVED

For many years a huge table at the north end of the dining room by a wide window opening on Parliament Hill was known as the Cabinet Table. No one would go to the table unless invited unless he were a Cabinet minister. It was usually filled at lunchtime and a number of prime ministers have sat at its head.

In recent years the custom has been abandoned. Now the table is open to anyone. Cabinet ministers often go to the club for lunch but rarely as a group.

Prime Minister R. B. Bennett was a regular luncher until he had a falling out with H. H. Stevens, his minister of trade. For some reason, perhaps to avoid embarrassing meetings with Stevens, he began lunching at his Chateau Laurier apartment.

Mackenzie King was not a frequent luncheon guest. He preferred going to Laurier House, now the official prime minister's home. Louis St. Laurent loved the club often for lunch and dinner.

As far as could be learned, John Diefenbaker never applied for membership. Lester Pearson is an old member and was often there for lunch before becoming prime minister.

A formal celebration of the centennial will take place at a dinner for members only Nov. 18 with Governor-General Vanier as chief speaker. By that time members will have a history of the club, illustrated with valuable pictures. just completed by Commander C. Herbert Little as a labor of love and for membership distribution only.

TAKE LEAF FROM EAR

The BBC's world-wide radio monitoring system has been copied by the United States' Central Intelligence Agency.

THE VIEW FROM THE BALCONY — The balcony on the front of Ottawa's Rideau Club has survived all its renovations for more than 50 years. From it members have witnessed many spectacles in front of the Parliament Buildings. The club, which is celebrating its centennial this year, is restricted to a membership of 600 and virtually every member is prominent in his field. (CP Photo)

Ontario Business College

IBM KEYPUNCH TRAINING BEGINS NOW

REGULAR COURSES BEGIN NOVEMBER 29th

84 Victoria Avenue — Belleville — 962-6810

Bigger Advertising Budgets Prepared for Coming Year

TORONTO (CP)—Most Canadian companies are planning bigger 1965-66 advertising budgets because "they realize the television station will reap $605-million from consumer in a spending mood," says George Sinclair, agency commissions amount to president of MacLaren Advertising Ltd.

Mr. Sinclair said in an interview he estimates "there has been a six- to seven-per-cent increase" in the advertising budgets of Canadian companies this year.

Canada's gross national product outstripped advertising investment in recent years partly because many advertisers are too hesitant about increasing their budgets when times are good, Mr. Sinclair said.

"Among advertisers, there is a chronic lag in their response to a buoyant economy. They are far more prompt about cutting their budgets when times are alarming than they are about making an increase in prosperous periods."

George Meen, advertising manager for Christie Brown and Co. Ltd. and a past president of the Association of Canadian Advertisers, agreed with Mr. Sinclair.

INCREASE BUDGET

"In our own company, the advertising budget has been increased by 11 per cent this year," he said.

The Maclean - Hunter Research Bureau recently completed a report on advertising revenues in Canada.

The report says Canadian gross advertising revenues will jump to $733,600,000 this year from $609,663,000 in 1964. Newspaper, magazine, radio and television revenues will leap $605-million with 29.9 per cent of net advertising revenues. But TV, with a 13.3-per-cent share compared with 12.6 in 1964, is gaining particularly in the field of national advertising.

SATIRE SELLS FAST

Now in its 11th year, the satirical Mad Magazine claims a circulation of more than 1,500,000 copies monthly.

THE BIG DIFFERENCE IN LIFE INSURANCE

...IS COST. AND FEDERATED COSTS LESS—SUBSTANTIALLY LESS! BEFORE YOU ENTER INTO A LIFE CONTRACT INVESTIGATE...

Federated INSURANCE

BUSINESS HOME CAR LIFE

CALL

Don Clayton
11 Applewood Drive
Belleville
962-5462

Protected Mutual Implement & Hardware Insurance Company
Federated Life Insurance Company

The Intelligencer

BELLEVILLE, ONTARIO, SATURDAY, NOVEMBER 13, 1965

Writers and Photographers Live Dangerously in Viet Nam

Associated Press correspondent Peter Arnett has covered the Viet Nam war for more than three years. He tells what it is like.

By PETER ARNETT

SAIGON (AP) — For men whose daily job it is to capture and transmit the taste, the feel, the smell of battle, few wars have been as perilous as the nightmarish struggle in Viet Nam.

Not since the Spanish Civil War of three decades ago has a conflict been comparably so difficult and dangerous for those who cover it.

This is because it is a war without any front lines, without clearly marked friendly or enemy territory or clear lines between combatants. It is a war of treacherous ambushes and of swift hit and run attacks by a wily foe who materializes suddenly from the jungle, strikes viciously and vanishes.

Reporters and photographers regularly venture to places where the action is, to record his words and film the color, the flavor, the terror, the triumphs and the heartbreaks of a confused and confusing conflict.

But there is no safety either in the battlefield areas under fire or in Saigon, where sudden, bloody acts of Viet Cong terror are commonplace.

FIVE HAVE DIED

Five members of the press corps have died this year, three of them within the last 40 days. At least a dozen others have been wounded and still others have had hair-raising escapes.

About 300 newspaper, press agency, magazine, radio and television correspondents are accredited at this time to cover the Viet Nam war.

They go into the field with full knowledge of the dangers, because that is where the battles are, where Vietnamese, Americans, Australians, New Zealanders and Koreans fight in a common cause against a Communist-supported enemy. They figure the great stories and pictures are worth the risks. Sometimes they are losers.

One was Dicky Chapelle who died last week from a Viet Cong booby trap.

NO NEW THING

Newspaper men have been dying in Viet Nam since the Indochina War began. More than 40 French reporters and photographers were killed there in the early 1950s. Robert Capa, noted American photographer, died with them—on a Viet Minh land mine.

Journalists were lucky in the new phase of the war up to this year. Then the odds began to catch up.

In Saigon, newspaper men have had near misses in restaurants blown up minutes after they had left, and narrow escapes from flying glass from the many terrorist bomb attacks on buildings.

Rhodesia Action Challenges All Non-whites in Africa

(Lyan Heinzerling, chief of The Associated Press operations in Africa and winner of the Pulitzer prize for his reporting on that continent, appraises the white Rhodesian declaration of independence from Britain.)

By LYNN HEINZERLING

SALISBURY (AP) — With God Save the Queen on his lips, Prime Minister Ian Smith staked Rhodesia's future Thursday on the ability of 4,000,000 whites to hold South Africa against the rest of the African continent.

Rhodesia has joined South Africa and Portugal in challenging some 250,000,000 non-whites whose leaders demand total black rule in Africa.

The battle line for this racial confrontation has been forming ever since the British Gold Coast colony became independent Ghana in 1957 and President Kwame Nkrumah called for a continental government and a continental general staff of African armies.

His vision has not materialized. But the organization of African Unity, founded in 1962, is pledged to end white rule in Africa. White rule is what South Africa and Rhodesia intend to maintain in their part of Africa. So does Portugal, in her colonies of Angola and Mozambique.

The white-ruled segment of the continent happens to be the most powerful, the most highly developed and the most prosperous part of Africa at present.

SIEGE UNLIKELY

There seems little chance that black Africa could storm this southern fortress successfully in the near future. Portugal has more than 100,000 troops in Angola and Mozambique. South Africa could put 250,000 men in the field. Rhodesia has a small, well trained army of perhaps 10,000 men.

When Prime Minister Smith told the Rhodesian people they have been called on to play a role of worldwide significance he referred to the keen interest the Soviet Union and China have shown in Africa.

"The decision which we have taken today is refused by Rhodesians to sell their birthright and, even if we were to surrender, does anyone believe that Rhodesia would be the last target of the Communists and the African-Asian bloc?" Smith asked.

Rhodesia now is expected to lighten ideological bonds with neighboring South Africa and Mozambique, and with Angola. The enthusiastic response in the South African Parliament to the declaration of independence indicates the warmth south Africans feel for the northern neighbor and buffer.

The Rhodesian army is disposed along the northern border with Zambia, but there is no expectation of real trouble in this region immediately.

Wilfe Rhodesians now feel they can count on South Africa if it does develop.

STRENGTHENS SECURITY

The apathetic way in which the Negroes in Rhodesia received the word of independence strengthened the feeling of security there.

Chad Chipunza, one of the 13 non-government members of the Rhodesian Parliament whose role is more visual than effective, said:

"Only the highly sophisticated Africans (Negroes) really understand what has happened."

He said that when word moves along the bush telegraph, trouble might start in some very isolated spot and could spark trouble." But the Rhodesian police are efficient.

Chipunza was not clear as to what the 14 Negro members, elected on a so-called B-roll in the 65-member Parliament, would do about independence. Smith intends to bring the traditional tribal chiefs into the government.

One disturbing element of the declaration was the immediate installation of censorship on the Rhodesian press. Censors moved into the newspapers soon after the declaration and refused to permit publication of the proclamation issued by British Governor Sir Humphrey Gibbs. It was not mentioned on the government - controlled radio.

Additionally, normal news channels have closed.

Your Car

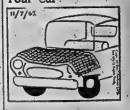

Engine Heat Aids Smooth Operation

By EUGENE B. MILMOE

Engine heat is necessary for several reasons. One is to aid fuel vaporization and improve its distribution to the cylinders. But, when cold - started on a chilly morning, the engine must obtain heat from another source until it warms up enough to take over.

This is accomplished via the manifold heat control valve, also called a heat riser or exhaust damper. Thermostatically controlled, this device bypasses exhaust heat when the engine is cold, directing it around the intake manifold, and then allows these gases to pass directly out the exhaust when the engine warms up.

Sticking or freezing is a very common fault when the heat valve doesn't operate properly. It's caused by carbon, dirt or rust accumulation around the shaft, which may result from long service or because the shaft was mistakenly lubricated with oil. Powdered graphite, mixed thinly with alcohol or kerosene, is the correct lubricant.

H. G. writes: "When a front coil spring develops a slight sag, must it be replaced or can it be reinforced?"

A slight sag can usually be corrected by a shim which serves to adjust the spring to correct height.

From N.R.: "When my engine is running at low speed it's very rough — and if I ease off the gas pedal to idle, it very often stalls."

Carburetor or manifold air leaks should usually be the first suspects when these symptoms occur.

Give a Lasting Gift for Christmas!

PAINTINGS

By ALLAN and DONNAH CAMERON

OIL - WATER COLORS - DRAWINGS - PRINTS

Phone For Appointment 962-1606

SPORTS SLICES

By Geo. H. Carver
Sports Editor

Ernie Terrell, the guitar-twanging Wild Chamberlain of the boxing ring whose dusky negrin is adorned with one of the world championship twin tiaras curls a lip at the ancient adage "the well-laid plans of mice and men . . ."

ERNIE TERRELL

At the moment the conqueror of Chuvalo is culling and mangling his sinewy frame in his professional nightclub act up around Peterborough way.

Terrell and his combo, dubbed the "Heavyweights" are booked by a Toronto night bistro for a three-night stand for which the willowy six-foot-six Chicagoan will pick up a cheque for $2,500.

So much for the fingers that can coax a heart-touching ballad out of the "pitar" or belt out a floor-shaking rock'n roll ear splitter.

But when the digits are curled and neatly inserted into the leather mittens that are standard equipment for his ring work means a parrow of a different color. Green and very long at that.

For nestling alongside the pygmyish peanuts of the night-club take, is a piece of paper that guarantees Ernie $250,000, plus $50,000 expenses for a no longer than two-hours' appearance against either Cassius Clay or Floyd Patterson some time early next year.

And Ernie seriously thinks it will be the Clay pigeon he will shoot down when the two tangs for the "one and only" world championship.

He said in a Peterborough television interview the other night that Muhammed Ali would tuck Mr. Patterson away neatly and quite gaudily when the pair clashes in Las Vegas November 22.

Mr. Clay will smile Mr. Patterson mightily through the peek-a-boo defence and Mr. Patterson will again bear the familiar chirping of the birdies in a temporary steamlined, sanctuary.

For didn't Mr. Liston, rising on the reputation of a death-dealing right hand, dispose of Mr. Patterson in an overall two-fights elapsed time of some three minutes.

But Mr. Clay, in turn, disposed of Mr. Liston via questionable knockouts in the pair of tete-a-tetes they staged, he was told.

"My Clay has fought nobody of any account," was Mr. Terrell's opinion. "The only logical opponent he fought was Doug Jones. Liston was 42 years of age and ready for the rockin' chair when Clay defeated him."

"Me, I come up the hard way, meeting and defeating the best," quoth the poker-faced Terrell.

Since the tall negro is in Peterborough, 67 miles away, it doesn't take a hero to disagree with that statement.

The only fighter who could be called that, in Terrell's kind of reckoning, was Eddie Machen and he proved to be just a trial horse, Terrell was just a name in the book of words of boning no longer than five years ago.

Prior to his victory over Machen, Ernie's list of conquests include names that were as well-known in boxing circles as those on the 1899 Zwick's Island voters' lists.

But Mr. Terrell according to Mr. Terrell is a fighter who fights planned fights only. His colourago blue-prints the action weeks ahead of the night of battle. He fights strictly according to plan.

Was his fight with Chuvalo planned? he was asked.

Terrell spiced his reply with glowing tribute to the Canadian heavyweight champion. "Chuvalo is big and tough. He can fight and he'll be back into the championship picture as sure as anything."

"My fight with him was planned to the letter—and it was for 15.

Terrell said if he was ever matched with Chuvalo again he would use an entirely different plan of battle. No, he wouldn't divulge what it would be.

Whether Mr. Terrell's "plan" will be successful against Clay or Patterson remains to be seen. He figures it will be Clay, as if it mattered, and when that is over he will relax with a million or so and wait for whatever the gods of boxing toss into his championship lap.

Not bad for a guy who four years ago, was knocking on ringdom's door — unheard — and plucking a "glitter" in Chicago off-beat nightcries for grocery money.

CARS GO SWIMMING

BLINDLEY HEATH, England (CP) — Surrey restaurant owner Richard Fryer wants the local authorities to clean out a nearby pond because his customers keep trying to park their cars on it. The pond is infested with a stink weed which makes the water so treacherous that even tractors pulled from it have to be towed away from the shore.

CAST GETS TOO MANY

BROMLEY, England (CP) — The repertory theatre in this Kentish town bought six rats in a cage for use in a play. By the end of the run, the number had increased to 24. It took all the efforts of the stage manager to preserve them from Tilly, the New Theatre cat.

Habs Visit Hawks ★★★★★

Imlach May Talk Deal With Boston

★★★★★ *Leafs Host Blues*

Toronto is at Boston Sunday night and if there's anything to the rumors, Emms and manager-coach Punch Imlach of the Leafs are certain to get together for some haggling.

In other weekend action, New York Rangers play at Toronto tonight while Montres' Canadiens visit Chicago Black Hawks. Other games Sunday night have Montreal at Detroit and New York at Chicago.

Imlach was tight-lipped about any trades, but he said that rookie Brit Selby, a left winger with the Leafs, is in the NHL to stay this season.

Selby has played six games with the Leafs, which means he can't be shipped back to the minors unless Toronto first puts him on waivers.

"You can bet I have no intentions of risking waivers on Selby," said Imlach. "He may not take a regular turn in every game, but he's here to stay."

TEST OUT WALTON

Imlach also said that Walton will join the Leafs for a trial later in the season, which indicates he doesn't plan to trade him. He also had praise for Brian Conacher, son of the late Lionel Conacher who in 1950 was voted Canada's athlete of the half-century. Brian is with Rochester

"We're trying to buy more time for our young players in the minors," Imlach said. "That's where they'll get the necessary ice time and experience."

Emmes isn't working in quite the same way.

"I'll play kids if I have to," he said, adding that he will make changes if the Bruins don't win games. They've won just once so far.

The Red Wings, who announced Friday they are shipping defenceman Gary Bergman off to Memphis Wings of the CPHL and bringing up Warren Godfrey, 34, need help with their power play.

Detroit was expected to have the best power-play combination in the NHL this season in Gordie Howe, Norm Ullman, Alex Delvecchio, Andy Bathgate and Doug Barkley, but in nine games and 43 attempts, they've scored only three times.

Montreal, a single point behind leading Chicago, will be, without Henri Richard against Detroit. Richard, out with a shoulder injury, skated Thursday but coach Toe Blake is taking no chances.

Blake is still fuming over Montreal's showing in Toronto last Wednesday in which the Habs blew a 3-1 lead in the third period and came away with a 3-3 tie.

Blake had a cryptic comment about his best line, Dick Duff, Jean Beliveau and Bobby Rousseau.

"It's one thing to score a goal. It's something else to forget about back-checking. Beliveau can't seem to win a faceoff in our zone. I'm afraid to send out the line in the last few minutes if it happens to be close."

GEORGE (PUNCH) IMLACH

Ottawa U. Star Sets Record

OTTAWA (CP) — Fullback Vince Thompson of the undefeated University of Ottawa Gee Gees set a scoring record this season as he dominated the final statistics of the Ontario Intercolligiate Football Conference.

Thompson, who won the title for the second consecutive year, scored 71 points this year compared to his previous record of 69 last season. His closest threat came from Steve Ostopachuck of McMaster University and John Watson of Waterloo Lutheran who scored 42 points each.

Thompson, who led the league in punting, was third in rushing with 578 yards in 92 carries. Dave Dalton of Carleton University Ravens was the top ground gainer with 640 yards in 112 carries.

Quarterback Bob Amer of Carleton University also shared the limelight in the statistics as he completed 36 per cent of his passes for 1,744 yards.

He set five records and tied a sixth in helping the Ravens to a second-place tie with Waterloo Lutheran College.

Gord Pransehke of the Ravens also established a new mark for pass receivers with a total of 550 yards on 37 receptions. He was followed by Walt Pinder of the University of Waterloo with 444 yards on 20 receptions.

Stamps Eye Raimey

Bombers To Go-go On Coleman

CALGARY (CP)—Bud Grant says his Winnipeg Blue Bombers will have to stop Lovell Coleman, hard - charging Calgary Stampeder fullback, in the first game of the Western Football Conference final today.

"You know that anytime you play Calgary you have to stop Coleman." Grant told a press conference after the Bombers arrived here Friday.

Coleman, a 195-pound back named Canada's outstanding athlete in 1964, struck special attention because of his power and ability to "run anywhere on his field," Grant said.

Meanwhile, "the weatherman predicted sunny skies, light winds and a 3 p.m. MST game time temperature of about 35 degrees. The game will be televised nationally by the CTV network.

McMahon Stadium has been playing host to snow-slight fields fell earlier this week — and Grant, who looked at the field Friday, said it appeared in "excellent condition."

Second game of the best-of-three finals will be played in Winnipeg Nov. 17. The third game, if necessary, will be played in Calgary Nov. 21.

TO WATCH RAIMEY

Earlier, Stampeder coach Jerry Williams remarked that the man the Stamps will have to watch is Dave Raimey, the Bombers' fast, strong halfback.

Raimey, a three-on sweeper, demonstrated his running ability by turning off two long touchdown runs against Saskatchewan Roughriders in the WFC modern-death semi-final at Winnipeg last Saturday.

Grant said the Stampeders are free from defensive weaknesses. "They don't have a weak spot. There's no one person you can throw or run at."

A linchpin of the Stampeder defence is linebacker Wayne Harris, who, although he has a groin injury, should be ready to play.

Bomber quarterback Kenny Ploen was reported in fine condition, although somewhat slowed by an ankle injury. Winnipeg offensive guard Sherwyn Thorson will be replaced by Ted Rodosovich, ex-Edmonton guard from Cincinnati University.

Stampeders are looking for their first crack at the Grey Cup since 1948. Bombers won the WFC title in 1962 and went to down Hamilton Tiger-Cats in the Grey Cup final.

Trenton Jrs. Rally To Whip Kingston

TRENTON — Firing five consecutive goals in the third period, Trenton Apple Kings clipped Kingston Frontenacs 8-6 to thrill about 600 OHA Eastern Junior "B" hockey fans here last night.

The Apple Kings' win, after trailing 6-3 early in the final heat, kept Kingston winless and boosted Trenton up among the league leaders. The losers outshot their opponents 27-21 overall and 12-5 in the third period. Kingston led 2-1 and 5-3 by periods.

Kingston scored at 1:46 of the third when Trenton took over, tripling Kingston's efforts at 4.31 and 5.25 to make it close. Al Ferguson notched the tying goal at 7.14 and it stayed that way until the final minute of the period.

Terry Glover bagged the winner at 19.00 even and Fergason clinched it as the seconds ticked away at 19.57.

Syl Apps paced Kingston's attack with two goals.

The game was a penalty-riddled affair with 18 called in all, including a game misconduct to Kingston's Dennis Hearns and four fighting majors.

DISDAIN PLAIN PROOF

LONDON (CP)—A man threw an ashtray through the windshield of a $2,000 sports car at London's recent Motor Show to prove his complaint that the manufacturer does not make the glass strong enough. The firm said "and no plans to improve the glass because flying ashtrays are rarely encountered by its vehicles.

The Sports Calendar

HOCKEY
Sunday — OHA Junior "B": Belleville Kinsmen Construction vs Petrolia Lindsays, 2.30 p.m. (Memorial Arena).
Sunday — Gas House: Marysville vs Municipal, 2.30 p.m. (Memorial Arena, YAS p.m. (Memorial Arena).
Sunday — Commercial "B": American Optical vs Stewart Warner, 8.00 Belleville Hotel vs Intelligencer, 10.00 p.m. (Memorial Arena).
Sunday — Lakeshore Int: Napanee vs Wellington, 2.30 p.m.
Monday — Lakeshore Int: Kingston at Napanee, 8.30 p.m.
BADMINTON
Belleville Garrison Club play, at Armouries, every Saturday and Tuesday, 7.30 p.m., every Wednesday, 8.00 p.m., starting today.
SKATING
Sunday — Quinte Skating and Tennis Club's general skating, Memorial Arena, 2.30 to 4.00 p.m.
BOATS
Sunday — Belleville Lacrosse: Glamebowls vs Legion; Pipe and Drums vs Skylights; Acme Furniture vs ANAF Warriors (at ANAF), Wildcats vs Don's Jewellery; ANAF Dukes vs Bobcats, 2.30 p.m.
TRAP SHOOTING
Every Tuesday, Quinte Marksmen's shoots, at Belleville Armouries.
MINOR HOCKEY
Tuesday — Novice: Bruins vs Wings, 5.30; Hawks Barons vs Leafs, 6.45; Canadiens vs Rovers vs Rangers, 8.10 p.m.
Monday — OMHA Bantam: Picton at Belleville, Memorial Arena, 7.45 p.m.
Tuesday — OMHA Midget: Napanee at Belleville, Memorial Arena, 9.00 p.m.
Wednesday — Novice: Rangers vs Teepees, 5.30; Barons vs Maple Leafs, 6.30; Canadiens vs Hawks 7.10 p.m.
Thursday — Midget: Leafs vs Hawks, 8.15; Wings vs Canadiens, 9.05 p.m.
Friday — Bantam: Jets vs Aces, 10.00 p.m.

The 'Rifle' Quits Als

MONTREAL (CP) — Sam Etcheverry, assistant coach of Montreal Alouettes, said Friday he is severing his connection with the Eastern Football Conference club Dec. 1, when his current contract expires.

"After that I won't be with the Als," he said in an interview. "I was only hired for five months."

Etcheverry, former Alouette quarterback, said he is leaving football for "strictly personal reasons" but indicated he might be interested in a different post with the club.

He said he and his family are in Montreal to stay, and added that he has received "no job offers."

But that mean that he would consider an offer from another football club? "Not out of town," he replied.

If the Alouettes offered him a post "in another capacity, I'd be willing to talk."

Etcheverry, who coached Quebec Rifles of the now-defunct United Football League before rejoining the Als, remains" in Montreal when the Rifles moved to Toronto and the Continental League.

He is employed by a Montreal stockbroking firm.

Alouette coach Jim Trimble declined to comment on Etcheverry's statement.

Mustangs Pin Faith On Back

BY THE CANADIAN PRESS

Passing and rushing dominate the scene today when University of Western Ontario Mustangs and the University of Toronto Blues clash at London for the Yates Cup and for the Intercollegiate football title.

Western last won the title in 1959 while Toronto's Blues go back to 1958 when they claimed the championship cup.

Bryce Taylor, whose passing sparked Blues into the title hunt, spearheads a versatile Toronto offence that, while inconsistent throughout most of the season, is capable of exploding as it did against the Mustangs for a 45-15 victory in their final meeting of the season.

Western relies mainly on ball control with halfback Carl Crosse and fullback Larry Burridge counted on for key yardage.

The game also marks a return to the mid-1950s when the same two clubs dominated senior college football circles. Which ever team wins will hold the championship Yates Cup for the first time in at least six years.

Western last won the title in 1956 while Toronto's Blues got back to 1958 when they claimed the championship cup.

Bryce Taylor, whose passing sparked Blues into the title hunt, spearheads a versatile Toronto offence that, while inconsistent throughout most of the season, is capable of exploding as it did against the Mustangs for a 45-15 victory in their final meeting of the season.

Western relies mainly on ball control with halfback Carl Crosse and fullback Larry Burridge counted on for key yardage.

The game also marks a return to the mid-1950s when the same two clubs dominated senior college football circles. Which ever team wins will hold the championship Yates Cup for the first time in at least six years.

MOVED GARDEN TOO

WOLVERHAMPTON, England (CP)—When Bert Lindley moved 37 miles from this Staffordshire town to Tiddington, he took his garden with him—40 tons of topsoil. A keen gardener, he said he could not give up the small fortune in fertilizer he had invested in the land.

Quinte Classic Bowling League

McDougall Insurance won the first "third" of the schedule last night with 21 points. Belleville Livestock Sales were second, a half point behind with 20½. Following were: Belvedere Hotel 42½; Shartland's Service Station 40; Bob Peaks Wood Products 38; Pickett-Fabbri and Tip Top Cleaners 37; Horford Electric 34; Bird Electric 30 and Woodland Cleaners 22½.

Individual scores were: Glen Hamilton 1192 (362); Horace Ormshaw 1148 (325); Jim McKenzie 1069 (327); Joe Allis 1065 (363); Ron Saylor 1060; Doug Bunnett 1055 (300).

BELLEVILLE MEMORIAL ARENA
SKATING
8.00 P.M. TO 10.00 P.M.
ADMISSION
Adults 50c
Children Under 18 Years of Age 25c

WE ARE SPECIALISTS IN GENERAL INSURANCE
INSURE WITH CONFIDENCE
Over 8,000 customers in this area rely on our office for general insurance protection on homes, automobiles, boats, glass, boilers, stores, factories, trucks, liability, household furniture, antiques, furs, jewellery, machinery, cargo and many other lines.
General insurance is not a sideline with us. We don't handle real estate, mortgages, life insurance, health insurance, merchandise or a finance business.
We have a full time staff of 19 to service your insurance. We have the largest general insurance agency in Eastern Ontario to serve you. Before buying or renewing your next policy, see a representative from our office.
Why not have a specialist look after your insurance needs?
LORNE McDOUGALL INSURANCE AGENCIES LTD.
150 FRONT ST. BELLEVILLE
DIAL 968-5728

The 'Rifle' Quits Als

MONTREAL (CP) — Sam Etcheverry, assistant coach of Montreal Alouettes, said Friday he is severing his connection with the Eastern Football Conference club Dec. 1, when his current contract expires.

"After that I won't be with the Als," he said in an interview. "I was only hired for five months."

Etcheverry, former Alouette quarterback, said he is leaving football for "strictly personal reasons" but indicated he might be interested in a different post with the club.

He said he and his family are in Montreal to stay, and added that he has received "no job offers."

But that mean that he would consider an offer from another football club? "Not out of town," he replied.

If the Alouettes offered him a post "in another capacity, I'd be willing to talk."

Etcheverry, who coached Quebec Rifles of the now-defunct United Football League before rejoining the Als, remains" in Montreal when the Rifles moved to Toronto and the Continental League.

He is employed by a Montreal stockbroking firm.

Alouette coach Jim Trimble declined to comment on Etcheverry's statement.

MOTORISTS!
OUR B/A SERVICE STATION WILL BE
OPEN
THIS SUNDAY, NOV. 14th AND ALL THE FOLLOWING WEEK
8.00 A.M. TO 11.00 P.M.
SPECIAL
COMPLETE DECK OF PLAYING CARDS
Only 35¢
With any $3.00 Gas Purchase
WESTERN AUTO CENTRE
BELLEVILLE PLAZA 962-8609

WINTERPLAN NOW!
PLAN NOW!
(1) TO TAKE TIME TO PLAN PROJECTS and to explore all avenues to provide employment for next winter.
(2) TO DO interior work such as repairs, re-decorating, alterations, renovations maintenance, etc. next winter when suitable men and materials are available.
(3) TO SUPPORT the Winter Work Campaign — talk about it and encourage others to do their part.
(4) TO USE the services of the National Employment Office. It is ready to meet all your employment needs.
FOR HELP AND INFORMATION
CONTACT NATIONAL EMPLOYMENT OFFICE . . . 324 CHURCH ST., BELLEVILLE, ONT.
PHONE 962-8681 . . . REMEMBER WHEN EVERYBODY WORKS — EVERYBODY BENEFITS.

Riders Mount Ten Young Gridpokes

Bring On Cats

By BOB MacKENZIE

OTTAWA (CP) — Ottawa Rough Riders and Hamilton Tiger-Cats have wound up again where they left off last year—in a two-game, total-point playoff to determine the Eastern Football Conference finalist in the Grey Cup. The Tiats won the eastern series by a single point.

But ten of the 30 Ottawa players who will take the field at 2 p.m. EST Sunday are playing around last year—in fact nine of them were even playing professionally.

While Hamilton's offence hasn't been as consistent under quarterbacks Joe Zuger and Frank Cosentino, it still managed to score regularly due mainly to the staunch effort of its defensive platoon.

Rider coach Frank Clair sees the Tiats' main threat in their running and long pass.

Clair may get some help from the weather in stopping the running. Overcast skies with temperatures reaching about a high of 40 are predicted for Sunday. But rain is forecast for today, and unless it stops early enough it could leave a treacherous, wet field for the nationally-televised (CBC) game.

CHALLENGER AND CHAMP — Floyd Patterson (left) meets heavyweight champion Cassius Clay at Las Vegas, Monday, Nov. 22. Patterson will try to regain the title he lost to Sonny Liston and that Clay subsequently gained from Liston.

(CP Photo)

Bowling 5-Pin

COMMERCIAL "A" LEAGUE

Welch and Co. 7 Thunderbirds 6; Twins 7 Cowboys 6; Tend'r Chic 5 Shirriff's Potato Chips 2; Tip Top Tailors 5 Stephen Licence 2.

High Scores . T. Hinze 846, (308); F. Sagriff 795, (348); D. Muskiltrick 715, (290); G. Hamilton 704, (353); D. Bunnet 699, (208); L. Dalpee 639, (265).

BELLEVIEW GLASS AND MIRROR LEAGUE

Happy Gang 7 B.G.H. 5; Flintstones 2 All Stars 0; No Stars 5 Beginner's Luck 2; Misfits 5 Mac's 5.

Women's High Scores - Liz Donaldson 1 (245); Val Ross 631, (284); Dorothy Berry (241); Rena Post 618, (222); Doris Gilligan (225).

Men's High Scores - Wayne Berry 643, (300); Lionel Aspects (265); Doug Rose (315).

LADIES' THURSDAY AFTERNOON LEAGUE

Odd Balls 0, Aces 4; Excelsiors 0, Hi Lo's 4; Alley Cats 0, Live Wires 4.

High triples — E. Hackett 540, M. Olaveson 532, E. Campbell 521.

High singles — E. Campbell 216, M. Olaveson 208, E. Hackett 198.

SATURDAY NIGHT MIXED LEAGUE

Blonde Bombers 5, Tom Cats 2; Knockers 7, Desloos 0; Tigers 0, Fearless Six 7; Old Timers 2, Rollalongs 5; Bob-O-Links 5, Dusty's Crew 2.

Women's High Scores: Gail Reid 223; Pat Deline 228; Rosie Locks 206; Joyce Keller 210; Dolores Wiles 224; Barb Duby 214.

Men's High Scores: Bill Cox 250; Bill Palmer 250; Fred Bly 243; Ron Lucas 245 (640); Bob Deline 236 (751); Lorne Bradford 237 (615); Leo Lucciola 315 (717); George Locke 296 (693).

BAY SHORE GALS'

Royals 3, Tryhards 4; Pinwheels 7, Blackabeep 0; Jokers 7, Goofers 0.

High Scores: L. Doxtator 246; C. Dawson 219; A. Yorke 217; D. Murray 212; D. Weese 211; J. Bland 207.

High Triple: M. Caterer 602 (246).

MAJOR "A" LEAGUE

Labelle Electric 7, Team No. 6 0; BelvedereHotel 5 Crystal Hotel 2; Stewarts Signs 5, Pepsi-Cola 2; Tobe's Pizza Burgers 5, Seeley's Barber Shop 2.

High triples — W. Dever 857 (286), D. Bunnett 823 (318), L. Lucciola 817 (322), J. Begley 797 (314), C. Hardwick 787 (326), P. Bailey 782 (306).

ODD FELLOWS MIXED LEAGUE

No. 133, 7, Cantons 0. Encampment 7, RebeKahs 0. No. 81, 5, C. P. & T., 2. I.A.P.M. 5, Odd Fellows 2.

High scores—G. Crawford 298 (727); J. Lewis 318 (680); D. Dunsmore 249 (640); G. Murray 245; N. Easton 235; B. Keenan 234.

BELLEVILLE UTILITIES LEAGUE

Hornets 7, Jets 2. 9Gers 7, Lucky Lo's 5. Dumbells 0, Wreckers 9.

Women's high triple—M. Henderson 579 (233).

Men's high triple—J. Musgrove 641 (271).

HOCKEY STANDINGS

By The Canadian Press

AMERICAN LEAGUE EASTERN DIVISION

	W	L	T	F	A	Pts
Quebec	10	2	1	68	34	21
Baltimore	6	4	0	33	29	12
Providence	5	3	0	22	22	10
Hershey	3	7	1	29	34	7
Springfield	2	8	0	25	46	4

WESTERN DIVISION

Rochester	8	2	0	43	29	16
Cleveland	4	4	0	28	22	8
Pittsburgh	3	5	0	46	42	6
Buffalo	2	7	0	22	38	4

Friday's Results

Quebec 3, Baltimore 4.

Today's Games

Baltimore at Cleveland; Quebec at Hershey; Rochester at Pittsburgh; Buffalo at Springfield.

Sunday's Games

Cleveland at Buffalo; Quebec at Providence; Springfield at Rochester.

CENTRAL LEAGUE

	W	L	T	F	A	Pts
Minnesota	5	3	0	25	18	10
Tulsa	4	3	2	31	26	10
Houston	4	4	1	28	28	9
Memphis	4	4	0	18	18	8
St. Louis	3	4	1	22	26	7
Okla. City	2	4	2	21	32	6

Friday's Results

Tulsa 4, Oklahoma City 3.

Today's Games

Houston at Minnesota; St. Louis at Memphis; Oklahoma City at Tulsa.

OHA JUNIOR A

	W	L	T	F	A	Pts
Niag. Falls	8	0	2	31	26	18
Oshawa	6	2	3	19	35	15
St. Cath.	5	5	1	43	52	11
Toronto	4	4	2	30	40	10
Peterb'r'gh	4	5	2	47	45	10
Montreal	3	4	3	32	34	9
London	4	7	0	36	52	8
Kitchener	3	6	2	42	49	8
Hamilton	3	7	1	51	59	7

Friday's results:

Hamilton 3 Niagara Falls 8

St. Catharine 4 Toronto 3

Peterborough 5 Kitchener 1

Montreal 1 London 2

Tonight's Games: Niagara Falls at Oshawa.

Sunday's games: Hamilton at Toronto, Montreal at Kitchener, Peterbrough at St. Catharines.

OHA SENIOR

	W	L	T	F	A	Pts
*Oakville	6	1	1	35	41	13
*Guelph	5	0	1	26	17	13
*Kingston	3	2	0	28	20	12
Ajax	3	2	0	28	27	5
Woodstock	1	6	1	21	30	3

*Includes four-point wins.

Friday's results:

Oakville 3 Guelph 5

Tonight's game: Woodstock at Galt.

Sunday's Games: Galt at Kingston, Guelph at Oakville.

LIVES UP TO SLOGAN

BYFLEET, England (CP) — "I'll take anything," says auto dealer Noel Rocco. One of his recent sales, to Surrey farmer Gayler Chambers, was for cash and the balance in donkeys—a round dozen of them.

CURLERS WANTED

TUESDAYS – MIXED – $30.
per couple — per season

WEDNESDAY – MEN'S – $20.
per season

Deadline for membership — Nov. 13th

Call Ted Bernard, Stirling 395-2439

Browns Tangle With Giants

Bart Starr Hopes To Regain Twinkle

BY THE ASSOCIATE DPRESS

Bart Starr, Green Bay Packers' quarterback who literally has been rushed off his feet in recent games, faces another tough front four Sunday.

But the Packers still stand an excellent chance of coming out of their spin and making up ground in the National Football League's Western Conference.

Reason: The opposition is the last-place Los Angeles Rams, a vulnerable outfit despite their fine defensive line of Lamar Lundy, Dave Jones, Merlin Olsen and Roosevelt Grier.

Starr was held to a minus 10 yards passing three weeks ago as the Packers scrambled to a 13-3 decision over Dallas Cowboys for their sixth straight victory.

The following Sunday Starr was a harried young man, giving up three interceptions, in a 31-10 loss to Chicago Bears.

Last week, the Detroit defense chopped Starr 11 times for 109 yards in losses—and a safety—as the Lions clipped the Packers 17-7.

BEHIND COLTS

Green Bay, with a 6-2 winless record, is one game behind Baltimore Colts. But the injury-weakened Colts have a rugged test this Sunday against the Vikings in Minnesota.

In other highlight NFL games Sunday, Cleveland Browns, Eastern Conference leaders, play a rematch with New York Giants in Cleveland and St. Louis Cardinals meet the Bears in Chicago.

San Francisco 49ers take on the Lions at Detroit, Washington Redskins and the Eagles meet at Philadelphia, and Pittsburgh Steelers play the Cowboys at Dallas.

In the American Football League, San Diego Chargers, leading the Western Division, are at home to Kansas City Chiefs and Buffalo Bills, eastern leaders, are the Raiders at Oakland in key games.

Denver Broncos face George Blanda and the Oilers at Houston, and New York Jets meet the Patriots at Boston in a match between eastern also-rans.

HAVE SWEET TOOTH

LONDON (CP)—Britons consumed 585,000 tons of candy in 1964, a total of $18 worth each. "It's no wonder we have such rotten teeth and, as a nation, are the despair of our dentists" asked an editorial in GP, a physicians' newspaper.

Mexican Grabs Golf Lead

MEXICO (AP)—Veteran Antonio Cerda of Mexico, who has won major golf championships in almost every part of the globe, smashed the Bellavista course record Friday with a four-under-par 68 to take the halfway lead in the Mexican Open golf championship.

His 138 total gave him a one-stroke margin over Billy Maxwell of the United States.

Wiff Homenuk of Winnipeg, the Canadian professional champion, matched par 72 for the second straight day for 144 to hold a tie for ninth spot.

Champion Rated 8-5 Favorite

SAN JUAN, Puerto Rico (AP) Lightweight champion Ismael Laguna of Panama was the 8-5 favorite Friday to retain his title in a 15-round rematch with Carlos Ortiz of New York tonight.

Although the odds favor Laguna, both men will enter the ring confident of victory.

Laguna—at 22 still on the threshold of boxing fame—counts on youth and speed. The 29-year-old Ortiz is relying on experience and greater strength, especially with a left jab, to win back the title.

Ortiz has not fought since Laguna dethroned him in Panama last April 10, winning a 15-round decision. The Puerto Rico-born New Yorker blamed the loss on illness and poor conditioning.

SECRETS EXPOSED

LUTON, England (CP) — A senior customs official lectured to the local Rotary Club on the five best ways of smuggling dutiable goods through the customs. However David Sinclair, chief officer at an airport, advised his hearers not to try the tricks because his staff knows them all.

Will Offer To Buy Mosport

TORONTO (CP) — Jerry Polivka, Toronto publisher and racing driver, said Friday he will submit an offer to purchase the Mosport Park car racing course and its facilities.

Mosport has been in voluntary receivership since 1962 and is due to be sold by National Trust Co., its trustee, after Dec. 1.

Polivka's bid is the second to be reported in a week. Joe Peters of Toronto, president of Toronto Italia of the Eastern Canada Professional Soccer League, offered 35 per cent ownership of Mosport's physical assets to the debenture - holding group.

Polivka, who also owns Mosport debentures, said his offer will include the payment of existing liabilities and fees to the trustees, plus up to $100,000 for operation capital to run the track located 45 miles northeast of here.

Yesterday's Fights

By THE ASSOCIATED PRESS

Aruba, Dutch West Indies — Gomez Brennan, 161, Bahamas, and Sugar Boy Nando, 162, Aruba, drew, 10.

Trieste, Italy — Mario Oggiano, Italy, outpointed Jose Fiordelmondo, Uruguay, 6, middleweights.

San Jose, Calif. — Ignacio Pina, 126, Mexico, outpointed Gene Baby Salazar, 125, San Jose, 10.

Minor Hockey

In a pair of B.M.H.A.- novice division games played last night, Trepees clipped the Wings 5-3 and Bruins whitewashed Canadians 7-0.

David Taylor sparked the Trepees with three goals and Mike Watt triggered a pair. One each went to Bill Freestone, Peter Crawford and Dave Sullivan. Bruce MacDonald, Richard Sweet and Steven Gray were the Wing scorers while Rick Calkin was credited with an assist.

In the Bruin shutout, Timothy Whelan and Bruce Sutherland slammed home three goals apiece. Stephen Cowan added the other marker.

Guelph Whips Oakville

GUELPH (CP) — Guelph Regals ran their undefeated string to six games Friday night by downing Oakville Oaks 5-3 in a Senior Ontario Hockey Association game.

Guelph now has five victories and one tie in six outings.

Rick McClocklin paced Guelph with two goals with playing - coach Butch Martin, Ray Ross and Bob Pole adding one each.

Shorthanded

Oshawa Defeats Rollins

OSHAWA — Belleville Rollins Construction fell 8-3 before the league leading Oshawa Crushmen in an OHA Eastern Junior "B" battle here last night.

The victory kept Oshawa's men, coached by former senior "A" hockey star Ted O'Connor, in front of the surging Trenton and Peterborough teams, and Belleville.

Rollins found themselves short several key players last night, with scoring ace Bob Boyle, regular goalie Wayne Brant and defenceman Bob Ekhier absent. Defenceman Harold Townsend played despite an elbow injury picked up in a football game.

"We had our chances and their Thalia played well but they are not exactly the powerhouse we have heard they were", said acting coach Gordie Bell this morning.

The Crushmen took a slim 1-0 lead in the opening stanza but moved out front 5-1 by the end of the second heat.

Peter Fleming notched the first Belleville tally, on a three-ply play with Grant Hagerman and Steve White.

Carl Boomhower added the final Rollins' tally with Hagerman again assisting. Gordie Stewart also drawing a helper.

Teddy Lemon saw his first action of the season in the loser's nets and turned in a creditable performance despite the score.

"With a full squad and a few more games under our belt we will give them a good run for their money", offered Bell.

A feature of the game was the clean play and the fact that Belleville did not pick up a single penalty. Only three or four minor sentences were assessed, all to Oshawa.

Oshawa's scoring was well distributed but Bell said that the club's big line was one the also playing Junior "A" with "Bey" Guidolin's Oshawa Generals.

Rollins play another away game, in Hastings, against Peterborough Don Byes tomorrow afternoon at two o'clock. The club's next home game will be against the struggling Kingston Frontenacs here next Friday night.

Kingston lost 8-6 in Trenton last night.

Galt Signs Ivan Tennant

GALT (CP)—Galt Hornets of the Senior Ontario Hockey Association announced Friday the signing of defenceman Ivan Tennant and forward John Reid.

Tennant, 31, is a former playing - coach of the Galt team but was left out of action last season with knee injuries and replaced as Galt coach by Earl Balfour.

Reid, 29, is a resident of Toronto.

IMMEDIATE CASH INCOME

SPARE TIME
NO SELLING

Reliable individuals required to service established accounts 6-8 hours weekly. Only family men of good employment with sound and stable background need apply.

Write including phone number to:

Mr. Baxter,
Box Number 75
The Intelligencer

RENT or LEASE
YOUR NEXT CAR
FROM A NEW CAR DEALER

MEMBER
LEASE LEADERS OF THE WORLD

HE HAS BEEN IN THE TRANSPORTATION BUSINESS FOR YEARS CAN GIVE YOU BETTER PERSONALIZED RENT.

RENT
- FOR BUSINESS OR PLEASURE
- FOR WEEKENDS OR VACATIONS
- FOR PEAK WORKLOADS—an Extra Car or Pickup
- FOR SPECIAL Occasions
- FOR LADIES—Pop Your Car In Your Downtown Sale or the Bridge Club Meeting

LEASE
- FOR ONE LOW MONTHLY PAYMENT
- TO RELEASE CAPITAL
- FOR POSSIBLE TAX ADVANTAGES
- PLANS TAILORED TO YOUR NEEDS
- YOUR CHOICE OF NEW CARS
- RELIABLE TRANSPORTATION

FOR INFORMATION:

ELLIOTT MOTORS
(BELLEVILLE) LTD.
366 NORTH FRONT ST DIAL 962-6584

DOMINION TIRE STORES
DOMINION ROYAL TIRES

AUTO SAFETY SERVICES

4 WHEEL BRAKE RELINE

LINING SPECIFICALLY DESIGNED FOR REPLACEMENT USE.

HERE'S WHAT WE DO:
- Reline all 4 wheels with genuine lead linings.
- Adjust brakes for full contact.
- Adjust emergency brake.
- Safety check brake lines, wheel cylinders and master cylinder.

Guaranteed for 20,000 miles or 20 months.

All 4 wheels including labor and bonded linings.

FROM **17.30**

EXTRA — Free adjustment for life of linings.

WHEEL BALANCE
2 Wheels .... 3.90 4 Wheels 5.70
Weights Included.

DOMINION TIRE STORES
DOMINION ROYAL TIRES
14 BRIDGE ST. WEST – 968-5575
Store Hours: 8.30 a.m. to 6.15 p.m.—Fri 8.30 a.m. to 9 p.m. Sat. 8.30 a.m. to 12.30

POSITIVELY
best for TV and FM in this area...

new
CHANNEL MASTER
GOLDEN
CROSSFIRE
SUBURBAN ANTENNA

TOWERS ERECTED
ANTENNAS
REPAIRED
AND MOVED

Complete new tower installation with new mast, rotor, Crossfire antenna ... all now from the ground up.

NO MONEY DOWN
As Low As
10.00 A MONTH

BOOTH
RADIO AND
TELEVISION LTD.
170 Front St. (Opp. City Hall)
Dial 968-5783

MOTORISTS!!
WE ARE
OPEN
THIS SUNDAY, NOV. 14th
AND
ALL THE COMING WEEK
7.00 A.M. TO 11 P.M.
TRUDEAU'S
SHELL SERVICE STATION
31 STATION STREET 968-6767

TV ENTERTAINMENT

SATURDAY

6.30—MOVIE: - "Across The Wide Missouri" (7)
Cowboy (9)
Country Corner (11)
Sea Hunt (13)
Countryview (13) (12)
Slattery's People (5)
Cowboy (10)
Gospel Echoes (11)
Years That Don't Eat The Dale-Evans (13)
Annie Buzks (13)
6.45—Cartoons (13)
7.00—Tackle Gleason (9)
Smothers Brothers (10)
Beverly Hillbillies (11) (13)
7.30—Jackie Gleason (7) (11) (10)
Let's Sing Out (11)
Hollywood Palace (13)
Shindig (13)
8.00—I Dream of Jeannie (7) (8)
MOVIE: - "Operation Petticoat" (9)
Bewitched (11)
Let's Sing Out (13)
King Family (13)
8.30—Get Smart (7) (8)
Thats of O'Brien (5) (10)
Lawrence Welk (7) (13)
M.S.L. Hockey - Rangers vs Boston Leafs (11) (12)
Hollywood Palace (9) (10)
9.30—Lancer (5) (10)
Trouble Shooters
Hollywood Palace (13)
10.00—Combat (5) (7) (13)
Run For Your Life (9)
10.15—Sports Final (13)
10.30—Dateline (11)
11.00—News, Weather, Sports (9) (11) (13)
MOVIE: - "The Big Caper" (7)
MOVIE: - "The Tender Trap" (10)
MOVIE: - "Four Days Due-ling" (13)
11.30—MOVIE: - "Untamed" (5)
11.45—MOVIE: - "The Warriors" (10)
11.40—Answering Service (9)
Big Picture (11) World War Hi Jinx" (13)
11.45—MOVIE: - "On The Threshold of Space" (9)
12.00—MOVIE: - "Cult of the Cobra" (5)

SUNDAY

8.00—Walt Disney (9)
Crossroads (11)
8.30—Mighty Mouse (11)
To Be Announced (12)
Davey Tuley Days (13)
Mister Ed. (7), (10)
Lassie (5)
Dennis The Menace (11)
Hank (11), (13)
Voyage (13)
7.30—Walt Disney (5) (8)
Lone Ranger (7) Martian (5) (7) (10)
Amos Burke (9)
Flashback (11) (12)
Ed Sullivan (5) (7) (10) (11) (13)
8.30—Bonanza (9)
Dr. Kildare (9)
Hootenanny (7) (8) (11) (13)
Perry Mason (5) (10)
MOVIE: "The Inn of the Sixth Happiness" (11)
8.30—Peyton Place (9)
10.00—Wackiest Ship (5) (8).
Candid Camera (5) (10)
The Saint (7)
Ben Casey (11) (12)
10.30—What's My Line? (10)
11.00—News, Weather, Sports (9) (11) (13)
Dean Martin Festival (5)
MOVIE: - "Hell To Eternity" (7)
11.30—MOVIE: - "Five Gates To Hell" (5)
Surfside Six (10)
MOVIE: - "Ghost Freball" (11)
11.45—Trails West (13)
12.00—MOVIE: - "Yankee Doodle Dandy" (12)

MONDAY

6.00—Howdy Bastens (8)
News, Weather, Sports (12)
6.30—News, Weather, Sports (9)
Cartoons (13)
7.00—Movie: "The Best Years Of Our Lives" (10)
Patty Duke (5)
Flintstones (7)
Thunderbirds (8)
7.30—Huntsman (8)
To Tell The Truth (5) (7) (10)
The Lucy Show (9)
Dick Tracey (12) (11)
Dr. Kildare (13)
8.00—John Forsythe Show (9)
Bewitched (9)
I've Got a Secret (5) (7) (10)
Native (11) (12)
8.30—Hillbilly (10)
Lucille Ball (5) (7) (10)
Judy Garlitts (8)
Jesse James (11)
Andy Griffith (7) (10)
Country Music Hall (9)
Show of the Week (11) (13)
9.00—Hazel (5) (10)
9.30—Farmer's Daughter (7)
Take A Chance (8)
Dick Van Dyke (9)
10.00—Run For Your Life (12) (8)
Steve Lawrence (5) (7) (10)
Big Valley (9)
The Sixties (11) (13)
11.00—News Leader (13)
Hollywood And The Stars (11)
News, Weather, Sports (9) (11) (13)
11.30—Merv Griffin (5)
Joe Morgan (13)
Movie: "Phantom Of The Rue Morgue" (12)
Movie: "Goodbye, My Lady" (7)
11.45—MOVIE: - "A Cry In The Night" (10)
11.30—Johnny Carson (3) (8)
Mike Douglas (12)
11.25—Movie: "Woman Hater" (11)
11.30—Flying Saucers (5)
Movie: "Once A Jolly Swagman" (13) (9)

Labor Minister, Participants To Meeting

TORONTO (CP) — Ontario Labor Minister Leslie Rowntree Friday called the Union Gas Company and the striking Oil, Chemical and Atomic Workers' International Union (CLC), to a meeting here Tuesday on their dispute in southwestern Ontario.

About 200 union members have been on strike against the company for nine days in the Windsor and Sarnia areas of its big complex serving more than 300 municipalities in western Ontario. Wages are the main issue. There has been no major service disruption.

The labor minister acting on his own initiative, "Friday invited the disputants in telegrams the meeting Tuesday will explore the situation with a view to developing a formula leading to a settlement. They will meet with A. C. Dennis, director of conciliation in the labor department.

The union seeks an across-the-board pay increase of 20 per cent in a one-year contract. Rates now range from $2.18 to $2.76 an hour.

OBTAINS INJUNCTION

Meanwhile, on Friday the company obtained an injunction in Ontario Supreme Court restraining the striking union from picketing its compressor station in Dawn Township, sellback gas underground natural gas storage system.

Mr. Justice William Henderson found that pickets of the union had attempted "intimidation" against a handful of compressor employees and granted the company the injunction over objections of the union.

Earlier—and this time by consent of union and company—he continued an injunction limiting pickets at company facilities in Windsor and East Sandwich Township to two at each entrance.

In the case of the compressor station in Lambton County, which employs only 15 men split into three shifts—the workers are members of the United Union of Natural Gas Workers (CLC), which is not engaged in the strike.

RADIO

CJBQ BELLEVILLE

AM - 800

SATURDAY

1.00—The Action Set. This is an exciting fast moving teen show hosted by Al Hamilton and with reports on teen topics.
2.00—Weekend with Dave Charles. Music for the young crowd plus lives high school radio club shows.
5.00—Sports Time with Lee Hamlin and other sports commentators feature in this area.
6.00—News in Detail reported by Ken Thompson.
10.00—The National News from the CBC Network.
10.05—Canadiana. Dave Richbins and his band from Vancouver.

SUNDAY

12.30—CJBQ News Magazine. News, weather, sports and the top stories of the week from Canada from Ottawa, Toronto and Campbellford.
1.00—Weekend. Popular music for the young at heart for a Sunday afternoon.
2.30—Sundays Stars. Stars of White Bellevillia Jimmy Ray has his song stylings aired.
6.00—Front Country Check-up. Ken Thompson and Dave Shaw reviews the week's news and tells us how with young lives in the area.
7.30—The Mickey Rooney Show. Show featuring the Crazy Mixed Up Kids with young stars topics of interest.
9.30—Hit Hockey. Toronto at Boston.

MONDAY

6.15—Up With The Sun.
8.00—Join Dave Sovereign for a look at world wide and local news.

FM - 97.1 m/c

SATURDAY

7.05—Sounds For Dining.
7.30—All That Jazz hosted by Art Ellefson. A program of jazz for Quiote listeners.
8.30—Music For A While. Ed Levine Lamy introduces each week's program of classical music.
9.30—The World of Music. Eugene Amaro hosts until midnight.
12.05—News Final.

SUNDAY

7.30—Music In The Morning.
10.00—Sunday Serenade. Light instrumental music.
11.00—All Time Favorites. Oldies, golden hits with nostalgia host Jack Purvis.
12.30—Luncheon Music. The great voice of Mario Frole Lanza and his Orch.
2.30—Fiesta Time.
3.00—Showcase. Art Walking makes your week afternoon brighter with the best from Broadway.
4.00—Art Linkletter has "Improvisions In Music".
8.00—Jazz Journal reviews today's news.

Bowling 10 Pins

INT. HDWE. MIXED LEAGUE

Four Roses 1 Latches 3;
Fasteners 0 Misfits 4; Four Aces 2 Catchers 2; Hotshots 4 Sloppy Joes 0.

Men's High Scores - G. Thompson 533, (236); J. White 538, (190); J. Collessio 474, (182);

Women's High Scores - J. McKenna 451, (177); B. Dowd 412, (158); B. Hayes 410, (156).

AMERICAN OPTICAL LEAGUE

Corner Pins 1, 4 Aces 3; Tornados 2, No Spares 2; Chicos 1, No Strikes 3½; Alley Cats 0, Black Sheep 4; Subdivers 0, Dead Heads 4.

Women's high singles — B. Ward 213, G. Goodwin 199, B. Smith 177.

Women's high triples — B. Ward 578, G. Goodwin 560, B. Smith 456.

Men's high singles B. Brunt 226, M. Thompson 170, H. Kinnear 169.

Men's high triples — V. Godwin 682, H. Kinnear 472, M. Thompson 462.

N. E. MIXED LEAGUE

Pirates 18; In-Laws 16; Sliders 15; Rikis 15; Wing Dings 14½; Satellites 14; High Hopes 14; Bearcats 13; Bushers 13; Mor Beas 13; Tryhards 12; Farmers 11; Linkerls 10; Soplemores 10; Cellar Dwellers 8; Champs 7½; Has Beens 7; Braidwoods 5.

Men's high scores — Bill Philp 594 (215); Pete Jones 554 (194); Stan Boyce 554 (204); Bob Totten 534 (187).

Women's high scores —Vi. Bulmer 503 (222); Doris Cross 480 (177); Gloria Jones 465 (216); Ev Sprackett 465 (199).

PRODUCING URANIUM?

HONG KONG (AP)—China is reported producing 2,500 tons of uranium ore daily from three new mines in southern China and shipping it to Czechoslovakia for processing on a 50-50 basis.

Canadian Tobacco Growers Could Get Rhodesian Trade

OTTAWA (CP) — A British government source here says Canadian tobacco growers could make their pitch immediately to increase their sales in the United Kingdom as a result of sanctions against Rhodesia.

The source said there is no reason Canadian growers cannot sell their product in Britain, so long as the market is right, and they have the advantage over American growers of preferential tariff treatment for Commonwealth products.

British cigarettes are a blend of several types of tobaccos, including Turkish, Virginian and Rhodesian. The Rhodesian type was blended into the others during the postwar years, and became an acquired taste for British cigarette smokers.

But the source recalls that a broad supply and high proportion of Rhodesian tobacco in the blend was cried on the British market, and failed.

During the Second World War, Virginian tobaccos — the kind grown in Canada—moved into dominance.

As the source here put it: "If we were to be cut off from Virginian tobacco, there would be no help. But being cut off from Rhodesian tobaccos probably won't create a 'split.'"

Sources here could not estimate off-hand how large a market for Canadian or American tobacco may be created by the termination of imports from Rhodesia, but there would be little doubt of knowing how long the sanctions against Rhodesia will last.

But growing no tobacco himself, Britain is entirely dependent on imports, which two years ago amounted to 317,000,000 pounds shipped in from the United States, Rhodesia, India and other countries.

Britons paid £1,286,000,000 ($3,600,000,000) for their tobacco products, of which more than two-thirds was tax revenue to the government. In addition, expenditures to a £17,000,000 ($53,000,000), 'over 90 per cent of it in the form of cigarettes, were made to a large number of British overseas markets, including Aden, Kuwait and Singapore.

Carleton Called 'Godless Place' By Minister

OTTAWA (CP)—An Anglican minister said Friday that Carleton University "is a godless place" and that its attitude towards religion "is perhaps hostile."

Rev. James Winter, chaplain at Little Hospital here, also is quoted in the students' newspaper, The Carleton, as saying that the university's present policy does not support religion.

University President David Ben Dunton rejected the charge, saying Carleton is "not godless. It is non-sectarian." Several members of the faculty are ministers, he added.

The university chaplain said there is no organized hostility to his work at Carleton. "But there is no official encouragement "ther."

Mr. Winters first expressed his opinion during a funeral service for a 22-year-old Carleton student who was found shot last Saturday at his parents' rural farm. A rifle was found beside the body. The student had just returned to the campus from hospital.

Mr. Winters said the student was not given proper religious guidance or support when he returned to school. While the school did not exert "any pressure or undue influence . . . the fact is that it is made difficult for clergy to contact students to do the good they should be doing."

INDIAN FROM EUROPE

Michael Zenon, Joe Two Rivers on TV's The Forest Rangers, was born in the Ukraine and came to Canada in 1948.

Club Canara
PHONE 962-4641
24 Hour Telephone Answering Service
- BANQUETS
- INDUSTRIAL PARTIES
- MEETINGS
- WEDDING RECEPTIONS ETC.

Sat. Nights Included

Club Canara
AMPLE FLOOD LIGHTED OFF STREET PARKING

CJBQ - RADIO
PRESENTS
THE FRED ALLEN SPECIAL
starring Edgar Bergen and Charlie McCarthy. Relive moments of great comedy from Allen's original shows such as a trip down Allen's Alley and clowning with Tallulah Bankhead, Jack Benny, Milton Berle, Shirley Booth, Major Bowes, Bing Crosby, Leo Durocher, Maurice Evans, Portland Hoffa, George Jessel, Bert Lahr, Oscar Levant, and Beatrice Lillie.

SUNDAY AT FIVE

THE LITTLE WOMAN

"You had a complaint against one of our salesmen?"

Acadia Summer Playhouse Operates Without Pros

By NICK FILLMORE

WOLFVILLE, N.S. (CP)—Director Jack Sherriff says the Acadia Summer Playhouse will probably operate in its 43rd season in 1966 without professional actors.

"Our company has developed to the stage where it is doubtful we'll need professionals next summer," Sherriff said in an interview. "some of our young performers have developed very rapidly in the past couple of years and they're ready to handle just about any of the prod tions we plan."

Sherriff, professor of English at Acadia University here, said the amateur group will put on productions in 1966. Five will be musicals.

The plays will be The Fantasticks, South Pacific, The Little Indians, Girl Crazy, Enter Laughing, 110 in the Shade, Barefoot in the Park and The King and I.

"The only part we might need help in is the Frenchman in South Pacific," said Sherriff a native of Toronto.

The Acadia Drama Workshop also played Lancelot in Camelot during the theatre's summer run.

"I was very pleased with Tommy's performances," Sherriff said. Camelot drew good, attendance for its week-long run and West Side Story was a sellout when it appeared here."

The only other professional to appear with the workshop last summer was Pam Hyatt 'n' Torquay native Sonja Thaw regular, who had the lead in Sound of Music.

Sherriff spoke rapidly in defence of the Summer Playhouse, which has been criticized by a few Antigonish people for producing shows of too low a standard.

"We're trying to provide entertainment. You have to expect criticism. Many of the persons in the show are teen-agers just learning there. We're not professionals."

Mr. Sherriff said people often compare the Summer Playhouse to something they saw on broadway or at Stratford.

"The comments I hear are usually favorable. Tourists have told me our productions compare favorably with professional theatre they have seen."

Dr. J. S. R. Beveridge, president of Acadia, which sponsors the Summer Playhouse, said the theatre workshop is serving a need at Acadia and in the valley.

"In my opinion he (Sherriff) is doing an excellent job in training students in drama and in providing excellent background

THE YEAR'S MOST DAZZLING CAST IN THE YEAR'S MOST LUXURIOUS FILM-LOVE STORY . . . LIVING, LAUGHING, LOVING IN THE GEAMOR CAPITALS OF THE WORLD.

EVERYTHING HAPPENS !!! ...
NOW SHOWING
BELLE
WOS 6000
SMOKE IN THE LOGES
The Yellow Rolls-Royce
2.00
7.00
9.10
ADDED:
Newest and Funniest
TOM & JERRY

Students Fighting Cash Woes

HALIFAX (CP) — A newly-formed student housing co-operative here is combatting student apathy and financial problems in its fledgling proposals for a 150-unit apartment building to be constructed by September, 1967.

The co-operative, headed by third-year Dalhousie University law student Peter Green, has yet to be legally incorporated, but has already appointed committees to investigate and purchase, financing and student support.

Questionnaires requesting information about present housing and future needs were returned by only 75 of Dalhousie's 300 married students, but Mr. Green says he is not perturbed-by the apparent lack of enthusiasm.

Applicants will probably exceed accommodation if the apartment building is built, he says. "Our hopes hinge on financial housing right now."

Preliminary estimates show the building would cost at least $1,500,000 and as yet the organization has had no promise of financial backing. However, discussions have been held with the Central Mortgage and Housing Corp., which, under the National Housing Act, could provide up to 90 per cent of the mortgage required with the same interest terms available to universities.

And the Dalhousie student council has said it might be able to advance a loan or grant. Mr. Green says the university administration is aware of the need for such housing but has pledged no funds to date.

The 24-apartment building would be specially suited to the needs of married students, providing study facilities, a day nursery and better than average soundproofing.

URGES LOYALTY

OTTAWA (CP) — Canadians must place loyalty to the country as a whole above provincial interests, Governor - General Vanier told 160 teen-agers Friday. The young people are attending the annual National 4-H Club conference. "We are all proud of our own particular part of Canada but as we come to know and understand our friends from other provinces, we will realize that our freshest and most worthwhile loyalty must be to Canada as a whole," Gen. Vanier said.

TV-Radio Column

"The Man From UNCLE" Has Top Audience Rating

By BOB THOMAS

HOLLYWOOD (AP)—It costs as no surprise to Robert Vaughn that The Man from U.N.C.L.E. hit the top of an audience rating recently.

"My only surprise," said the star of the spy show, "was that it didn't happen sooner."

Vaughn is an erudite, outspoken chap who has come up the hard way in television (second lead in The Lieutenant two seasons ago). He was certain that U.N.C.L.E. would be a success from the moment he read the pilot script. His confidence remained unshaken when the show scored 82nd in early audience ratings last season.

"I knew that the rating didn't really reflect the popularity of the show," he comments. "I started going out on personal appearances the week after the series went on the air, and I could see the impact on those areas. The crowds, the fan clubs, the standings in local newspaper polls—there was no convinced me we could make a go of it."

REMAINS CONFIDENT

NBC remained confident as well and refused to panic, an extraordinary reaction for a network with a show in trouble. As it turned out, the network showed the wisdom of the decision. Against the opposition of Lucy and Andy Griffith in the more vulnerable Tuesday night spot, U.N.C.L.E. began.

This season NBC again played checkers with U.N.C.L.E., moving it to Friday night at 10 P.M. It was feared that the move would desert the show for dates.

"Apparently that hasn't happened," reported Vaughn. "The kids seem to be having parties in homes, and an hour is spent in watching our show."

Vaughn seems to take everything as calmly as if he were disposing of another thrush agent. He won't be stampeded into anything, such as cashing in on the television popularity to make a quick movie.

Kemo-Sabi Totem Poles Makum Mad

VANCOUVER (CP)—A group of British Columbia's native Indians is up in arms about "totem totem poles" advertised as "hand-carved by B.C. Indians." He says true argillite poles are not cast but created by hand by Haida Indians.

Some of the almost 100 native Indian carvers on the B. C. coast can earn up to $12,000 a year at their art.

AT THE BELLE — Jeanne Moreau and her husband (Ben Harrison) attend the Jacet room in the scene from M.G.M.'s "The Yellow Rolls-Royce" at the Belleville Theatre. The film showing today at the Belle, depicts the extraordinary adventures of a beautiful and its various owners and occupants, over a period of years.

AT THE PARK — Pleasant China Doll Hayworth proves that love can be fun, in the new Royal Films International picture, "Satan's Harem" opening Monday at the Park Theatre. Here Miss Hayworth is shown with Gene Raymond and Kim Sommy. Virna Lisi and Monica Vitti. Complete shows 7.00 and 9.10.

THEATRE FEATURE TIMES

AT THE BELLE — Ingrid Bergman, Yul Brynner, Alain Delon, Gregg Sound, Jeanne Moreau, Omar Sharif and Shirley MacLaine. 2.10 - 7.00 - 9.25.

* * *

AT THE PARK — All Color Show "McHale's Navy" Joins The Air Force", Tom Conway, Joe Flynn 2.00 - 4.55 - 7.45. "The Sword of Ali Baba", Peter Mann, Jocelyn Lane, 3.19 - 6.24.

STARTS MONDAY
FIRST BELLEVILLE SHOWING
The Top-Hit About Those Delightful "Dolls"!

Gina Lollobrigida Elke Sommer Jayne Mansfield
bambole!
That Wicked "DOLLS" Italian Style!
LAST DAY
ALL-COLOR SHOW
"Sword Of Ali Babe"
"McHale's Navy Joins The Air Force"
CONTINUOUS SHOW — LAST COMPLETE SHOW 8.45
Park
MAT PRICES 'TIL 5.00

MR. TWEEDY by Ned Riddle

"It's been a bad week. Everything I've tried to do has been like pulling teeth."

Astrological Forecasts

By SYDNEY OMARR

For November 14

ARIES (Mar. 21 — Apr. 19): Ambition receives new spark. You now take new interest in events about you. Children, creative activities accented, analytical. Find reasons why for recent events. Highlight perceptivity.

TAURUS (Apr. 20 — May 20): Give attention to home improvement. Strengthen domestic ties. Obtain hint from Aries re estate. Best to avoid unnecessary travel now. Scan opportunity horizon.

GEMINI (May 21 — June 20): Coordinate plans with mate/partner. Seek understanding of finances. Be frank. No time to beat about the bush. State desires, needs. Then find facts . . . become familiar with figures.

CANCER (June 21—July 22): Be observant. Hints from others now help in future. Be conservative where outlay of cash is indicated. Share triumph with loved one. Important to emphasize charm, tact.

LEO (July 23 — Aug. 22): Stress your innate ability to be persuasive. Cycle remains high. But some opposition could appear among family members. Explain . . . outline facts. Be convincing!

VIRGO (Aug. 22 — Sept. 22): Important that you control actions, emotions. Know what you are doing, where you are going. Face facts as they exist. Fine day to review plans. You could make valuable discovery!

LIBRA (Sept. 23 —Oct. 23): You can gain allies by sticking to principles. Show that you do practise what you preach. Extra burden may be placed upon your shoulders. Take woes in good fashion. Stand tall.

SCORPIO (Oct. 24 — Nov. 21): Put finishing touches on plans. Be especially attentive to those at a distance. Means make calls, write letters. Avoid careless ness. Make meanings precise, clear.

SAGITTARIUS (Nov. 22 — Dec. 21): Smooth - talking acquaintance might attempt to get you out on limb. Don't make foolish statements, promises. Others tend to aim at your pocketbook. Be mature.

CAPRICORN (Dec. 22 — Jan. 19): Emphasize service, consideration. One you respect could confide problem. Don't cast first stone. Heed words of spiritual advisor. Practise golden rule.

AQUARIUS (Jan. 20 — Feb. 19): Be generous in planning. Means include others. If you are considerate . . . you gain results. Key is envisioning potential. Avoid petty notions — and persons.

PISCES (Feb. 19 —Mar.20): Best to get basic issues settled. Involve friends in decisions, activities. Fine time for getting together on social basis with fellow workers. Break down false barriers.

* * *

IF TODAY IS YOUR BIRTHDAY . . . you possess much intellectual curiosity . . . would make fine reporter, detective, attorney. You are intense, sincere and romantic.

* * *

GENERAL TENDENCIES: Cycle high for Leo, Virgo. Special word to Aries: Be discreet. Minor problem could be blown out of proportion.

For November 15

ARIES (Mar. 21 — Apr. 19): Ignorant to analyze your own feelings. Be true to yours e l f. Make loved ones happy through display of affection. Come out of emotional shell! Highlight creative forces.

TAURUS (Apr. 20 — May 20): You are wise to heed counsel of trusted associate. Voice of experience has special value now. Stick to familiar ground. Fine for purchase of home furnishings.

GEMINI (May 21—June 20): Communication with legal expert may be necessary. Find ways to overcome obstacles. Speak up regarding desires. You could receive aid from unorthodox source. Surprise due!

CANCER (June 21—July 22): You could receive reward for services performed. Highlight harmony understanding. Don't try to impress through extravagance. Simplicity rings bell of accomplishment best.

LEO (July 23 — Aug. 22): Act on ideas, desires. You have magnetic appeal now which captivates public. Excellent for personal appearances. Sell yourself, your talents. Full steam ahead!

VIRGO (Aug. 22 — Sept. 22): Get down to basic issues . . . complete important tasks . . . attend to routine matters early. Degree of privacy necessary. Secret conference due to figure in your pattern.

LIBRA (Sept. 23 — Oct. 22): Be friendly, but firm. Adhere to basic convictions. Associate who maxes offer is not aware of all facts. Take long - range view. Require others state views, terms.

SCORPIO (Oct. 23—Nov. 21): Discussion of finances proves beneficial. Important persons may make commitments. Inspire confidence. Illustrate your meaning. Exhibit independence of thought, action.

SAGITTARIUS (Nov. 22 — Dec. 21): If you are quiet with . . . answers are available. Be receptive. Avoid trying to convince issues. Valuable information due to be obtained from a distance. Keep communication lines open.

CAPRICORN (Dec. 22 — Jan. 19): Ambition should be crystallized. Know where you want to go. Visualize goal . . . then opportunity presents itself. Discussion in evening proves stimulating.

AQUARIUS (Jan. 20 — Feb. 18): Decisions at the top level are made. You could be involved. Utilize sense of discretion. Don't tell all you know. Fine time to prove your ability. Do so!

PISCES (Feb. 19 — Mar. 20): Be aware of future as well as past. Means exercise foresight. Study trends, various indications. Read, study. Check possible hint from special features in your paper.

* * *

IF TODAY IS YOUR BIRTHDAY . . . you are much aware of security. You are happiest when family members are pleased.

* * *

GENERAL TENDENCIES: Cycle high for Leo, Virgo, Libra. Special word to Taurus: Communicate with co-workers, those who serve you. Make meanings clear.

PHONE FOR APPOINTMENT DAYTIME OR EVENING OR YOUR OWN HOME
Custom Tailored Clothes
NEWT WILBUR
968-9259
(Opp Masonic Temple)
133 FOSTER AVENUE

ACROSS

1 Soft food
4 Mountain range
8 Draw support from: 2 words
14 Egg: Comb. form
15 Body of knowledge
16 Kind of cat
17 Cave in relief
19 Highlander's nickname
20 Confidence
21 Beatnik's digs
23 Number of years
24 In mid-Atlantic
25 Moulten
27 Minute particle
30 Wielded the baton
31 Thorough
33 N.Z. vine
34 In addition
35 Item of men's jewelry: 2 words
37 Voting district
39 Italian city
41 French philosopher
43 Santa ——
44 French island
45 Sign on restricted area: 2 words
47 Unit of electrical resistance
53 Obscure
52 Inclines in feeling
53 Muffler
54 Oxygen
55 Picture
56 Failure
57 Mountain dwelling
58 Engaged
61 Go different pace
63 Straight to Brits
64 Cab by service
65 Weight unit
66 Engine part
67 Musical composition
68 Hesitation syllables

DOWN

1 Entrance
2 Distinctive
3 Refilled
4 Come to earth
5 Sub-divider's unit
6 Get ready
7 Undisturbed
8 Spanish article
9 Noun ending
10 Political assembly
11 Under no circumstances: 3 words
12 Fragment of food
13 Negative word
18 NATO member: Abbr.
22 Skillful
25 Spendthrift
26 Destructive
28 Tevet's neighbor
29 Atlas' contents
31 Outer garment
32 Lowest in dignity
34 Letter
35 Auditor: Abbr.
36 Rodent
38 Release on bond
39 Having sufficient power

Yesterday's Puzzle Solved:

11/13/65

39 Islands in the W. Indies
42 Act
43 Short poem
46 Took a breather
47 Kickback
48 Reporters' boss
49 House-keeper's concern
51 Small piece of golf course
53 Spoil the surface
55 Western city
57 If: Incere statements
58 Davis or Stanley
59 Numerical order
60 Comfortable
62 Before

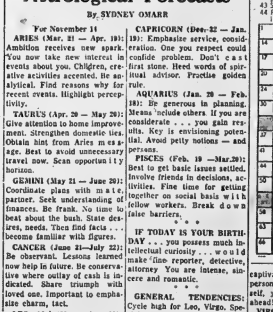

Put WANT ADS to work for you

WANTED MALE

CLASS A MECHANIC
For Night Service
Top Wages
Usual Company Benefits
Apply to Service Manager
CANADIAN TIRE CORP
348 COLEMAN ST.
N10-tf

LARGEST APPLIANCE FURNITURE DEALER IN THE AREA.
Has Opening For
QUALIFIED SALESMEN
Full Benefits
Excellent Salary and Commission
erested parties need apply in writing to
BOX A-32
THE INTELLIGENCER
N11-3t

SALESMAN FOR EASTERN ONTARIO
;e 23 to 30 — Car Essential
To Call on Schools and School Boards
Apply
BOX A-29
THE INTELLIGENCER
N11-4t

GENERAL LABOR and CARPENTERS
For Our Pre-Cast Production Crews
Should be in good health, with good work habits. Construction workers with some experience in concrete might find these jobs attractive. This is a union 'lant with good welfare benefits and job security. Apply to personnel manager.
WILSON CONCRETE PRODUCTS LTD.
Wilson Ave.
Belleville
N11-3t

Manager WITH EXPERIENCE
Required To Operate
SERVICE STATION BUSINESS
ATTRACTIVE SALARY
Profit Sharing and
All Employee Benefits
For Interview Phone
968-6738
N11-3t

GENERAL MACHINISTS
With at least 5 years experience to work on close tolerance airplane parts on a long term program. Good working conditions, generous benefits, including pension.
Apply
MORCH MFG. LTD.
11 Water St. — Belleville
968-6592
MR. D. H. CURNOCK
N11-3t

BELL BOY. FULL TIME. APPLY in person, desk, Queen's Hotel. N11-3t

MEN WANTED TO HELP US supply the ever-increasing demand for Rawleigh Products. Are you interested or have you a friend who might be? An excellent income for the man who is honest and a good worker. Write Rawleigh, Dept. K-132-05, 4005 Richelieu, St. Henry, Montreal.

PART-TIME APPLIANCE SALESMEN
6:30 to 10:30 P.M.
$2.50 PER HOUR
Applicants must be neat, married, age 21 to 32. If you are having trouble making ends meet call —
962-9375
for personal interview only
Out-of-town Applications Also invited
N12-3t

SALESMAN OR SALES MANAGER FOR G. M. DEALERSHIP
We require a man who is a (go-getter) self-starter, person who can organize and get business. Must be able to get along with people. To this kind of man we offer the very best in facilities. Permanent employment and advancement, new car to drive, good remuneration, hospitalization, health and insurance benefits. — If you think you fit these requirements and are interested please write giving all details to —
BOX A-65
THE INTELLIGENCER
N13-3t

MANAGER REQUIRED FOR takeout food operation. Good starting salary and incentives. Must be ambitious and have some restaurant experience. Apply Box A-2 The Intelligencer, giving age, phone, past experience etc. N13-3t

WANTED MECHANIC. J. I CASE farm and utilities machines experience necessary. Apply Vern Christy, Trudeau Equipment, 968-5150. N10-6t

WANTED MALE

FULL TIME HELP REQUIRED Apply Belleville Minit Car Wash. 199 Dundas St. E. N12-3t

SALESMAN TO CALL ON FARM equipment dealers in Eastern Ontario with line of Machinery parts, hardware and accessories. Commission, please state age and experience. Apply Box A-6 The Intelligencer. N12-3t

THREE FULLY EXPERIENCED men wanted for shoe factory One for edge-trimming and heel-scouring: one for welt stitching and inseam trimming: man for assembling and pullover lasting Only fully experienced men need apply. Wages $2.25 per hour if suitable. Apply Hamilton Industrial Shoe Ltd. 100 Frederick St., Acton or call collect 853-1420. N12-3t

FACTORY CLERK
To Perform Production and Material Control Duties
Experienced Man Preferred
Apply
MORCH MFG. CO.
I. F. MORCH
968-6592
N13-3t

DOUBLE YOUR EARNINGS
Selling to commercial, industrial, stores, schools or service stations? We offer a non-competitive line paying top commissions with full protection, full commission on all repeat business which is plentiful. We are leaders in our field and vacancy exists locally. No age limit above 40. All replies confidential. Details from Certified Electric Company, Dundas, Ont. N13-3t

CLASS A MECHANIC
All Company Benefits
Good Remuneration
Apply to Service Manager
CANADIAN TIRE CORP.
348 COLEMAN ST.
N10-tf

Automatic Screw Machine Set Up Men & Operators Or Kings Bury Machine
Would You Relocate For Greater Opportunity?
If you have several years of experience and self-confidence on the setup and operation of National Acme 6 & 8 Spindle Automatics or Kingsbury machines, why not investigate the strong needs for your skill in the greater Cleveland growth land?
Our rapidly expanding operations require several qualified machinists at excellent starting rates. We offer an outstanding company paid benefit program including consideration of moving expenses and a fine record of continuous employment. Indicate your interest in a brief letter to:
EMPLOYMENT MANAGER
PARKER HANNIFIN CORPORATION
17325 EUCLID AVE.
Cleveland Ohio 44112, U.S.A.
N13-3t

PAY CLERK
Keen young man with some clerical background or training to work in pay and personnel office. Good prospects for advancement. Apply in own handwriting to
WILSON CONCRETE PRODUCTS LTD.
Post Office Box 24
Belleville, Ontario
N11-3t

YOUNG MAN REQUQIRED 18-20 years. Opportunity to learn the sheet metal trade. Apply to Mr. T. Trusler, Electronic Controls Limited. N10-4t

WANTED FEMALE

RELIABLE GIRL OR WOMAN to help working mother, 2 children one pre-school, live in if necessary. Foxboro area. Light housekeping duties. Phone after 5 p.m. 962-4439. N13-4t

HOUSEKEEPER, AGE FORTY TO forty-five. Good home for right party. Apply to Box A-100, The Intelligencer. N12-6t

COSMETICIAN — PART TIME IN downtown Belleville 1:00 p.m. to 3:30 p.m. daily. Must have previous experience and good appearance. Apply in own hand writing with previous experience. Most pleasant working conditions. Box A-53 The Intelligencer. N11-3t

CAN YOU TYPE?
$300. MONTHLY POSSIBLE HOME TYPING
Full or Part Time
Instruction Manual — $1.00
TORHAM CO.
Box 88 Postal Station D
Hamilton, Ontario
N8-6t

WOMAN WANTED TO CARE FOR home and 3 children. Live in Trenton 392-9875 or 392-4511. N8-6t

RELIABLE BABY-SITTER FOR pre-school child in child's home East Hill. 962-2487. N8-tf

WAITRESS WANTED FOR DAY work, neat appearance. Apply Belmont Restaurant. N12-2t

PART-TIME SALESLADY
Mostly Week-end Work
Experience Preferred
Apply With References
LESLIE'S SHOE STORE LTD.
O28-ev-tu-th-s-tf

WANTED

BARRETT'S NEED PIANOS IN exchange for furniture or will pay cash The F M Barrett Co 101 Cannifton Rd. 968-3231 Ag26-tf

WANTED

CUSTOMERS TO SAVE MONEY at The Barn 105 Station Street, Belleville A small deposit will hold any article O15-1m

WANTED TO BUY OLD VIOLINS any make, write Box A-62 Ontario Intelligencer giving details Ag18-tf

THE DICK GARDINER BAND Now booking for the Fall and Winter season 962-8037 O19-1m

AGENTS WANTED

WITH A $25. SAMPLE CASE, start your own business. High commission — Good territory at disposal. Details and Catalogue at: JITO, Dept. E, 5130 St. Hubert, Montreal.

WANTED MALE OR FEMALE

CHOIR DIRECTOR OR ORGANist. Contact 962-3350 for information. N13-3t

MEN OR WOMEN WHO CAN find 30 good customers will be shown how to make $600. monthly. Join the largest all-Canadian direct selling enterprise. Write FAMILEX, 1600 Delorimier, Montreal. N6-13-20-27

TALENT URGENTLY REQUIRED
For
WEEKLY AMATEUR CONTEST
(Singers, Musicians, Comedians, Magicians, etc.)
Must be over 21 years of age
Must Have Own Portable Instruments
Please call or contact
HAROLD WANNAMAKER
At Hotel Quinte
962-4531 for personal interview
N11-3t

EMPLOYMENT WANTED

WILL DO HOUSEKEEPING — 962-6280. N12-3t

TOM'S HANDI-SERVICE
Small Appliance Repair, Windows, Floors, Eaves, Chimney, Pipes, Yards Cleaned and Repaired Painting Cement Work.
YOU NAME IT WE DO IT
968-9649
N10-6t

CLEAN CELLARS, YARDS, DO odd jobs, hauling etc. Clip and keep ad. 962-3069. N8-3t

B. F. HUBBS. PAINTING INterior and exterior. Gyprock joint filling. 968-8386 after 5 O13-1m

WILL LOOK AFTER CHILDREN in my own home. Large playroom, fenced yard, supervised, east end. Box No. A-31 The Intelligencer. N11-3t

PAPERHANGING AND INTERior painting, reasonable prices G. Vos. Phone 968-8596. N6-1m

HOME RENOVATIONS, PAINTING and decorating Free estimates WO 8-7341 O2-tf

ACCOMMODATION WANTED

WANTED TO RENT — 3 BEDroom house, garage, with large living room, West Hill, from January 1st. Write Box A-68, The Intelligencer. N10-4t

ROOM AND BOARD

ROOM AND BOARD IN PRIVATE home, close downtown. Preferably middle-aged woman. Non-smoker. Box A-16 The Intelligencer. N9-6t

COMFORTABLE BEDROOM IN modern home, quiet, East Hill, business gentleman preferred, board optional. Phone 968-9389. N8-6t

ROOM AND BOARD, HOME PRIvileges. Close to downtown. TV and telephone 962-8496. N11-3t

ROOM AND BREAKFAST FOR A refined gentleman, 1st class home. East Hill. 962-0533. N11-3t

TO LET

THREE BEDROOM, HEATED APARTMENT IN TRI-PLEX
Refrigerator, Stove, Laundry facilities, TV Hook-up.
Available Nov. 1
10 APPLEWOOD DRIVE
962-7642
N8-10-12-13

Bellevue Apartments
Patterson Street
1 and 2 Bedroom Apartments Available Immediately On First and Third Floors
Rent $70. to $90.
Call 968-5363
S11-tf

NEWLY DECORATED 3 BEDroom house, 310 Albert Street. Rent $80. monthly, unheated Apply Burke's Men's Wear, Belleville Plaza 962-6543 or 962-5739. N13-tf

EAST HILL, GOOD LOCALITY ON bus line. Bright sunny room Breakfast if desired. 968-6986 N13-tf

MODERN, 3 ROOM APARTMENT on quiet street, private entrance heated, stove and refrigerator washer and dryer facilities 962-0693. N13-tf

IMMEDIATE POSSESSION
MODERN 2-BEDROOM APARTMENT
—Refrigerator and Stove
—Washer and Dryer
—TV Hook-up
—Balcony
—Janitor Service
—Large Parking Area
$105.00 Including Heat and Water
GERALD JOYCE REALTY LTD.
962-5326
N12-6t

FOUR-SPEED RECORD PLAYER $12. Fur coat $5, size 12 to 14. Table radio $7.50. Child's Marx typewriter used one year, $5 or best offer. 968-8828. N13-3t

TO LET

CLEAN BRIGHT APARTMENT, 3 rooms and bath, Heated, East Hill. $65. monthly, 962-6810. N1-tf

IMMEDIATE POSSESSION, EAST end 3 bedroom split-level garage attached. $125. monthly Short term lease if desired Phone 968-9122. N4-tf

SEVEN ROOM HOUSE, 153 STAtion Street. Available November 15. Phone 968-0986. N4-tf

ANN ST. — COMFORTABLY heated 3 room apartment with bath. Available Nov. 15. $65 962-4873. N5-tf

4 ROOM UPSTAIRS APARTment. Private bath and entrance Apply 40 N. Front St. 962-0684. N2-tf

BED-SITTING ROOM, KITCHEN privileges call after 5 p.m. 968-7545. N1-tf

3 ROOM APARTMENT, HEATED and furnished. 74 Cedar Street, 962-5441. N1-tf

COSY SELF-CONTAINED COMplete upper floor of duplex. 1 bedroom, private bath, storage space, separate entrance. TV hook-up. Heated, West Hill. 962-5747. N9-tf

HEATED 1 BEDROOM APARTments, 191 Ann St. $45. to $60 monthly immediate possession Call Victoria and Grey Trust, 968-6417. N3-tf

AVAILABLE DEC. 1. HEATED 2 bedroom ground floor apartment, stove and refrigerator, 142 Victoria Avenue. Adults. 968-7198 after 3. N2-tf

2 BEDROOM UPSTAIRS APARTment, heated, corner of John and Victoria. Newly decorated 968-6310. N1-tf

LOWER 4 ROOM APARTMENT, 1 bedroom, living room, kitchen, bath, East Hill, heated, separate entrance $65. monthly 962-1130 till 5 p.m. 962-3088 after 5 p.m. N4-tf

3 BEDROOM SPLIT-LEVEL, 1½ baths, attached garage, recreation room, $125. monthly. Available immediately. For further information call 962-8493 O3-tf

ONE AND TWO BEDROOM APartments with balconies Bridgeview Apartments, Bridge St. E Immediate possession, newly-decorated, refrigerator, stove, washer and dryer 962-5682 Jy8-tf

LOWER 3 ROOM APARTMENT heat, electricity and water Dufferin Avenue Adults only 968-5663. O4-tf

HEATED, 2 BEDROOM APARTment, 139½ Burnham St. $100. monthly. Available Dec. 1, 1965. Call Victoria and Grey Trust, 968-6417. N3-tf

TWO ROOM FURNISHED APARTment; heated, hydro, television, private entrance, 962-8006 after 6 p.m. N2-tf

APARTMENT AND HOUSES FOR information call Gordon Woods Real Estate, 968-6471. S17-tf

ONE BEDROOM SELF-CONTAINed apartment. Private entrance 968-8457 after 3:30 p.m. N11-3t

3 ROOM UPPER APARTMENT Freshly decorated. Self-contained. Immediate possession. East Hill. 962-2840. N11-3t

HOUSES AND APARTMENTS Doug Grant Realty Phone 968-9269 962-2905 Ag16-tf

NICE HEATED APARTMENT 2 bedrooms Ren...3 183 Albert Street O5-tf

$28. MONTHLY FOR 3 BEDroom apartment, 3-piece bath, heavy-duty wiring, $35. monthly for newly decorated apartment, 3 bedrooms. 1 mile east of Elmwood Dr. 968-8146 N11-3t

FURNISHED TWO BEDROOM apartment for 5 months in modern building, apartment No. 3, 213 Victoria Ave. Phone 962-3473. N11-3t

MODERN GROUND FLOOR ONE BEDROOM APARTMENT
Living room, kitchen and bath, separate entrance, heated. Wright Avenue.
$59. MONTHLY
962-1929
N11-3t

THREE-BEDROOM APARTMENT Newly decorated On Rednersville Road 962-1006 Ag9-tf

MODERN 2 BEDROOM EAST HILL APARTMENT
Charles St. Large Kitchen and Living Room with bath. Heated.
$89. MONTHLY
962-1929
N11-3t

FOR WINTER MONTHS ONLY, warm furnished apartment, East Hill Central. Phone 962-1120. N10-tf

EAST HILL, SELF-CONTAINED 2 bedroom heated upstairs apartment. Available December 1st $85 monthly 968-6000 O21-tf

MODERN UPPER HEATED ONE bedroom apartment. Arborite counter tops — stainless steel sinks, tile floors, heavy-duty stove and frig. Private entrance. No children, $75. monthly. 968-6362.

ATTRACTIVE, ONE BEDROOM furnished apartment, completely private, East Hill at bus stop. Available immediately. 968-5189. N13-15-17-19

ONE BEDROOM GROUND FLOOR apartment, self-contained, heated. With garage. West Dundas St. Phone 968-8857. N13-3t

FURNISHED ROOM EAST HILL TV, kitchen privileges. Teacher nurse or business lady Call mornings 962-4419 N12-6t

MODERN KITCHEN, LIVING room, bath, 2 bedrooms, tile and linoleum floors. $60. Belleville 4 miles, Picton Road. 962-8166. N12-2t

2 BEDROOM APARTMENT NEAR Upper Bridge. 968-9139 after 1:00 p.m. N12-2t

3 BEDROOM HOUSE, UNHEATed. Central location, 968-6087. N12-3t

FLAT, FURNISHED, HEATED, television outlet, hydro and water completely private, convenient location, one person or employed couple. 12 "C" East Moira. N12-tf

SIX ROOM BRICK HOUSE, 3 bedrooms, 258 Coleman Street. $85. monthly Owner present Tuesday, Nov. 16. N12-3t

UPPER APARTMENT, CENTRALly located. Bridge St. E four rooms, heated. Heavy-duty wiring, laundry. Phone 962-2993 N12-2t

APARTMENTS AND HOUSES TO rent Contact Louis Yanover Broker 962-4246 Office 247 Dufferin O20-1m

2 BEDROOM HEATED APARTment, central east hill. Possession Nov. 30 Gordon Woods Real Estate. 968-6471. N10-6t

NICELY FURNISHED HOUSEkeeping room, stove and refrigerator, linens and dishes East Hill, one or two girls. Phone 962-3834. N11-tf

TO LET

6 ROOM HOUSE WITH BATH Newly decorated. Gas heated East Hill. $70. monthly. 968-8169. N10-tf

3 ROOM APARTMENT. ADULTS only. Heated. Private entrance near Riteway. 962-3500. N11-3t

GIRL WANTED TO SHARE FOUR room furnished apartment. East Hill. Call 962-4187 after 5:30 p.m. N10-5t

4 ROOM INSULATED BUNGAlow on Bay Shore at Rossmore. 962-0841. N9-tf

TWO ROOMS, FURNISHED heated, stove, refrigerator, downtown business girls. 962-4662. N11-tf

FOR SALE

GOOD SELECTION OF USED pianos, Bell, Sherlock-Manning, Mozart etc. from $149. up. Hitchon's, 340 Front St. N2-tf

MEN'S COATS AND SUITS MANufacturers samples and some are slightly used 180 Dundas St. E., Belleville O21-1m

TEENAGE SKIN PROBLEMS solved with Bonnie Bell 1006 lotion at Lattimer's. Ag23-tf

TEEN DOLL CLOTHES, LITTLE sister etc. well made, very reasonable, excellent selection now for Christmas shopping. 962-2948. N9-6t

DIRECT FROM FARM, SIDES OF beef for freezer 47c lb. 968-5944 O30-3m

1 COCA-COLA VENDING MACHine holds 44 coke's, Kelvinator equipped cooler size 13 x 38, A-1 condition, best offer accepted. 962-6069 between 6 and 7 p.m N8-tf

REMEMBER
BUY THE BEST SELECTION OF CHRISTMAS CARDS AT
BARRATT'S STATIONERY
Any card in the store can be personalized for only
85c For 12 or
$1.50 for 25
BARRATT'S STATIONERY
326 FRONT STREET
Phone 962-8193
N11-3t

USE OUR LAY-AWAY PLAN at THE BARN
105 Station Street — Belleville All types of clothing and shoes for the family at reasonable prices.
O15-tf

LET DODEY'S REMOVE SUPPERTIME WORRIES
With Delicious
FISH AND CHIPS
With COLE SLAW
FREE DELIVERY on All Family Packs
From 4:30 to 7 p.m.
5 Orders For $2.
CALL 962-0149 — 403 Front St.
N8-6t

SKIDOOS, SKIDOOS, SKIDOOS, new and used. Lowest priced, most rugged snowmobiles. For the best deal anywhere, see Rollie's Marine, Brighton. N10-1m

APPLES — MCINTOSH COURTlands, sweets, snows, delicious Basket or hamper Bring containers — Herrington's Fruit Stand, Rossmore, around corner on Rednersville Road O9-1m

REFRIGERATOR - PUSH-BUTTON defrost. Approximately 12 cu. ft. 962-8473.

SEVERAL SHETLAND PONIES of various ages and colors from $40. W. Conley R. R. 1, Wellington. N13-19

TWO NATURAL GAS CONVERsion burners. One oil fire furnace, 157,000 BTU rating. All sizes of duct work, complete line of fittings for heating installations, 4, 5 and 6" primator pipes. Also heating layouts available for do it yourself men. Installation and financing can be arranged on low monthly payments. Apply 369 Stokes St., near Seven-up Plant. N13-3t

TWO CONTINUOUS FORMS machines, counter size, suitable for R. L. Crain forms, 6 x 3 openings. Also two number 30 gal water tanks with heater, thermostat and cover. Apply 369 Stokes St. N13-3t

GIRL'S COAT AND HOOD SIZE 11. Beige borg lined. Like new $10. 962-6040. N13-2t

35 GOOD SHEEP. QUANTITY baled hay. T. Whittle, R. R. 4, Belleville. N13-3t

PUREBRED POLLED SCOTCH Shorthorn yearling bull, dark red Ben Bleecker, Halloway, R. R. No. 2. N13-3t

NOTICE
FOR FACTORY AUTHORIZED SERVICE
On Your Washer, Dishwasher Dryer, Range and Refrigerator
Call
Cardinal
At their new location, Corbyville — 24-hour service.
BILL WEBSTER — Owner
Same Phone Number
962-1305
N11-13-16

DESK, SINGLE BEDS, CHINA cabinet, oil stoves, eight-piece dining room suite, etc. We also buy furniture and small articles Foster's New and Used Furniture. Bayside. N11-2t

OAK CHINA CABINET, OAK 2 drawer chest. Round coffee table mirrors, short fur cape davenport, garden tools, Co'dspot refrigerator, automatic defroster, one electric stove. 962-0479. N13-3t

FOR SALE

—HUNTERS' SPECIAL—
303 BALL AMMUNITION
Army Surplus
Box of 32 Shells
$3.59
DOMINION TIRE STORES
14 Bridge Street West
968-5575
O23-tf

TWO GOOD USED OIL STOVES. Quantity hardwood slabs Tweed 478-3077. N11-3t

CANADIAN TIRE
968-6701
MUFFLERS INSTALLED
Includes Mufflers, Clamps and All Labor
Guaranteed Blow Proof
No Hidden Charges
DODGE and PLYMOUTH
'55 to '64
6 and 8 Cylinder
Other Auto Stores Pr. .. $9.98
Our Price $8.36
Less Cash Discount Coupons
Your Price Installed $8.04
OUR SERVICE DEPT.
OPEN TILL 9 P.M.
Monday Till Friday
Also Valid At Our
Service Centre Dundas St. E.
N10-4t

GOOD USED RUGS. ONE 7 by 9, one 9 by 10½. 962-4683. N12-3t

WHITE ENAMEL OIL BURNING annex. Good condition. Apply 292 Coleman Street. N12-3t

'37 FORD TRANSMISSION, RADiator, parts, A-1 condition. 962-2475. N12-3t

ENJOY UNRIVALLED BENEFITS offered in a LIFETIME CERTIFIED "KU" LUXURY HOME ELECTRICAL INSTALLATION or a CERTIFIED "KU" QUALITY CONSTRUCTED HOME.
For information without obligation
Consult
BRENTON'S
Corbyville, Ont.
N12-ev-o-f-tf

FAWCETT TORID OIL HEATER. 200-gallon oil tank, coal and wood annex. 962-1445. N11-3t

McINTOSH APPLES, HANDPICKed $1. and $2. bushel. Don Tearne Old Picton Highway, just across marsh. Evenings and weekends, 962-3943. N11-3t

FURNITURE DISCOUNTS — sterio combinations, kitchen suites, chesterfield suites, coffee and end tables lamps bedroom suites continental beds, mattresses refrigerators, stoves, washing machines, student desks, sewing machines, used televisions etc. We also carry the largest selection of used furniture and appliances in Quinte area Open daily 9 a.m. to 9 p.m. Belleville Furniture and Auction Barn, 580 Dundas St E., 962-7128 Licensed Auctioneers Liquidators Appraisers O21-1m

CURSON'S NEW AND USED clothing 13 E Dundas St Clothing for all the family at Bargain Prices Army boots and shoes Ag4-tf

CANADIAN TIRE
968-6701
MUFFLERS INSTALLED
Includes Mufflers, Clamps and All Labor
Guaranteed Blowout Proof
No Hidden Charges
CHEV. and PONTIAC
'54 to '64
6 and 8 Cylinder
Other Auto Stores Pr. .. $7.98
Our Price Installed $6.36
Less Cash Coupons
Your Price Installed $6.12
OUR SERVICE DEPT.
OPEN TILL 9 P.M.
Monday through Friday
Also Valid At Our
Service Centre Dundas St. E.
N10-4t

PICTURE FRAMES
7 x 9 — $2.80
8 x 10 — $2.90
10 x 14 — $3.20
12 x 16 — $3.70
14 x 18 — $3.90
16 x 24 — $4.10
18 x 24 — $4.50
20 x 24 — $4.80
24 x 30 — $5.60
(Ready Finished)

MIRRORS
(Ready Framed)
14" x 50"
Very Suitable for Christmas Gifts
While They Last $2.98
Sherwin-Williams Co.
303 FRONT STREET
962-3424
N10-4t

DOLL FURNITURE
Hand Made, Canopy Beds, Spindle Beds, Cradles, Ward robes, High Chairs. Assorted Cothes for Teen Doll. Small Deposit Will Hold Until Christmas.
962-5680
N12-3t

COLEMAN OIL HEATER, MCClary oil heater, 200 gallon oil tank, heavy-duty range, 1954 Chev for parts. Reasonable price 962-6444. N12-3t

USED VACUUM CLEANERS, good selection. Priced to sell Electrolux office, 4 King George Square. 968-8388. N13-6t

23,000' GOOD USED LUMBER 8,000' hardwood 1" 2" 3" Also many doors and windows Percy Hodge. South of Overhead Bridge on No. 2 Highway N3-6t

FOR SALE

STOP THE PRESS
LOOK WHAT YOUR C.T.C. COUPONS WILL BUY

32-Oz. Colgate Palmolive Detergent "GO"
98c Value, Only 49c In Coupons

64-Oz. Juice Decanter
39c Value, Only 15c In Coupons

Johnson Shoe Shine Kit
59c Value, Only 33c In Coupons

Set of Four Futurama Egg Cup Holders
88c Value, Only 29c In Coupons

Lighterfluid 4 Ounces
24c Value, Only 12c In Coupons

Lavo Bleach 32 Ounces
28c Value, Only 10c In Coupons

Heintz Catsup 15 Ounces
37c Value, Only 28c In Coupons

32-Ounce Colgate Super Suds Detergent
$1.17 Value Only 49c In Coup.

Carry-All Bags
49c Value, Only 20c In Coupons

Facelle Tissues 400 Pack
33c Value, Only 20c In Coupons

Facelle Paper Towels
49c Value, Only 38c In Coupons

Cigarette Lighters
89c Value, Only 45c In Coupons

Toilet Tissues Twin Pack
29c Value, Only 23c In Coupons

OMO Detergent
51c Value, Only 43c In Coupons

Flintstones Bubblebath
49c Value, Only 25c In Coupons

We Are Open From
7:00 A.M. to 10.00 P.M.
SUNDAY, NOV. 14 to SATURDAY, NOV. 20

PUMP ISLAND SPECIALS

CARAFES
Regular $3.98
ONLY $1.99

CIGARETTES
All Brands
ONLY $3.15 CARTON

FILM
120, 620, 127 Dynapan .. 29c
120, 620, 127 Kodak 48c
8 mm Dynachrome $2.69
8 mm Kodak 11 .... $3.95
Polaroid from $2.25
Equal Savings On All Sizes

OVERNIGHT ZIPPERED CASES
Regular $2.98
ONLY $1.49

SAVE 9c
BREAD
2 for 33c
FRESH DAILY

DELUXE CARVING BOARDS
With Chrome Meat Holder
Regular $3.98
SAVE $2.00
ONLY $1.98

LAUNDRY BASKETS
Regular 74c
29c With $3. Gas Purchase

BOOT TRAYS
Regular 88c
39c With $3. Gas Purchase

SERVICE SPECIALS

BRAKE JOBS
From $12.95

BRAKE ADJUSTMENT
99c

Winter Tire Change Over
99c

GREASE JOB
99c

Sunday Is LADIES' DAY
FREE GIFTS
To All Lady Customers

C.T.C. CENTRE SERVICE
510 E. DUNDAS ST.
Just East of the Shopping Plaza

FOR SALE

CANADIAN TIRE
968-6701
MUFFLERS INSTALLED
Includes Mufflers, Clamps and all labor
Guaranteed Blow Proof
No Hidden Charges
FORD and METEOR
'55 to '63
6 and 8 Cylinder
Other Auto Stores Pr. .. $8.98
Our Price $7.36
Less Cash Discount Coupons
Your Price Installed .. $7.08
OUR SERVICE DEPT.
OPEN TILL 9 P.M.
Monday Through Friday
Also Valid At Our
Service Centre Dundas St. E.
N10-4t

OWN YOUR OWN HOME
For As Little As
$44.00 MONTHLY
No Down Payment
See Model On Display At
ROLLINS
LUMBER LTD.
FOXBORO — 962-9184
S23-ev-th-tf

GAS AND WOOD RANGE, LIKE new 962-3349 after 5 p.m. N12-3t

THOR CLOTHES DRYER. SELection of several heats, forced heating keeps hydro bills low. Makes winter wash days a pleasure. Hydro special $139. with free electric blanket. Ireland's low overhead operation, 380 Front St., just south of the upper bridge. N12-2t

RCA PERSONALLY PLANNED Stereo, Model SC 2, 30-watt custom 30 chassis. Garrard changer, 6 speakers. Sugg. list $429. Weekend special $299. Ireland's low overhead operation, 380 Front St., just south of the upper bridge. N12-2t

MATERIALS FROM LARGE GARage and dwelling in Belleville on Pinnacle Street. Overhead doors, plate glass, high beams 30 feet long, joists, floor tile, inch lumber. Laborers wanted. Howe Wrecking, Bloomfield, 393-3464. N10-6t

GUNS BOUGHT SOLD, TRADED and repaired Fishing Tackle, licences live bait. Naptha gas, custom loading Kelly's Sports Shop 962-0368 N21-tf

ALUMINUM DOORS — $41.50. Aluminum windows $19.50 Free installation Moran Enterprises. 968-7341 D13-tf

REMOVE CORNS, CALLUSES fast easy painlessly in 30 minutes. New Corn Master only 98c Lattimer's Drug Store Ag25-tf

TWELVE STRING GUITAR, LIKE new. Phone 968-8367 after 3. N10-3t

WALNUT DESK, BRIC-A-BRAC mirror. Dresser with mirror, 968-8293. N10-3t

SINGER AUTOMATIC ZIG-ZAG sewing machine, does fancy stitches, buttonholes, embroiders and blind hems. No attachments needed. Start new payments of $8. per month for 8 months or $66. cash. Write box A-11, The Intelligencer. N8-12t

BLUE SEMI-FORMAL $8.00; White semi-formal $10.00; Violet semi-formal $10. All size 13 to 14, with sheer full skirts. 962-9011 after 6 p.m. N8-tf

2 BABY'S HIGH CHAIR, COMmode, 962-2818. N10-3t

PHILIPS TAPE RECORD High Fidelity with 4 reels. 962-1119 after 6 p.m. N9-6t

WHITE ENAMEL COAL AND wood range with reservoir, slightly used. 962-3323 after 6. N11-3t

FULL LENGTH REAL FUR COAT $45. 962-3952. N12-3t

RECONDITIONED MASON AND Risch upright piano. W. Mann, 34 Linton Park Rd., 962-6077. N12-2t

MCINTOSH, SPIES, DELICIOUS, Talman Sweets, Flemish Beauty pears. Fresh cider. Earl Onderdonk, 3 miles west of Rednersville. 12-3t

HOOVERMATIC WASHER WITH spin-dryer. Excellent condition. 962-6305, after 3:30. N12-3t

PIANOS FOR SALE — WE SELL and buy new and used pianos and organs. Stock on hand. Terms arranged. Call McAvoy's 338-2110, Maynooth, Ont. N12-tf

GIRL'S BLUE WINTER COAT, Size 14. Girl's spring coat. Reasonable. Call 962-7797 after 6. N13-tf

UPHOLSTERING. OLD AND modern furniture, also chrome chairs We supply highest quality fabrics Very reasonable Call anytime 962-7635 O14-tf

AUTO

CENTRE
1959 CADILLAC
LOW COST
Coupe DeVille
(Reduced)
LIC. 53775D
Finished in beautiful factory Midnight Blue. Metallic set off with perfect chrome. Original immaculate two-tone interior. Equipped with Cadillac's powerful V-8 motor, 3-speed gas saving transmission and all the extras that make the Cadillac name famous, almost new low profile white wall tires, custom select-o-matic radio. This car is in lovely condition and will sell very quickly at our low balance of $1293.00 or assume low monthly payments with no money down and no payments due until Jan
Contact The Manager
968-9000 — 968-9300
646 DUNDAS EAST
(Opposite Union Carbide)
Open 9 A.M. 'til 10 P.M.

'63 RAMBLER STATION WAGON, 6 cylinder automatic, reclining seats, seat belts, radio, white walls. Excellent condition. Privately owned. Can be inspected Stewart's Service Station, 416 Bridge St. E., 968-9772. N13-3t

'31 — 1-TON CHEV. $125. H. Crossley, Plainfield, Ont. N11-3t

NOW
'GOODYEAR'
Life Guard Safety Shaves
The New Dimension in Safety
at
CANADIAN TIRE
NO MONEY DOWN
CANADIAN TIRE
968-8701
5x17-tf

'68 CHEVELLE SEDAN 94S. IN running condition. 968-8172. 3x13

1956 CHEV. VERY GOOD CONdition. Tires like new. 962-6308 after 5 p.m. M3-tf

1954 G.M.C. 1500 "DAL. TANKER for sale. Phone 962-2865. 962-2586 or Trenton 393-6561. M13-2t

REAL ESTATE FOR SALE

FOR WEEKEND SHOPPERS':
—18 Elvins Street
—101 Orchard Drive
—18 Herman Street
—R. R. 7 — Across from Barbour's Riverhouse.
—314 Pine Street
—96 Smithview Avenue
—50 Crestview Avenue
—436 Sidney Street
—540 Victoria Avenue
—362 Geneva Street
—57 Burton Street
—8 Donald Drive
—501 Victoria Avenue

These are a few of our many listings, ranging in price from $4,500.00 to $25,000.00. Please call one of our salesmen and get the details on any that interest you.

Your Offer May Take This Home With Fireplace, Garage, and Tiled Basement at a Record Low Price.

NORA KINCAID — 968-9269
TED GIBSON — 962-3905

DOUG
GRANT
REAL ESTATE
M12-2t

YOU CAN'T MAKE $500.00 EVERY DAY

TAKE ADVANTAGE OF THE BONUS on this beautiful clay brick 3 bedroom split-level home situated in Belleville's most modern residential area. This home also features attached garage, wall to wall carpeting in "Georgian", Arborite kitchen cupboards, Delux bathroom, electric oven, electric heating, tiled bath-room floor, Fireplace, Aluminum storm windows and screens. ASKING $16,500. TERMS: $1,500 down, 5-5-1-C. Make us an offer and secure this lovely home. VACANT. ASKING PRICE $16,900.00 — less than $5,000.00 down. Reasonable monthly payments.

W. J.
McCormick
Realty Ltd.

MAIN OFFICE — 89 BRIDGE ST. E.
PHONE 962-5397
BRANCH OFFICE — Moira Shopping Centre
Member Belleville Real Estate Board

LOW TAXES

See this immaculate 3 bedroom home just outside the city yet close to shopping. Situated on nicely landscaped, paved drive. Features full basement. Taxes only $138.00. For further information call

J. E. McKINNEY
REALTOR
962-8181

$75. PER MONTH

We would like to show you this cozy two bedroom home, with hardwood floors throughout. Has spice bath. Utility room with laundry tubs. A large fenced backyard. Set back at a corner away from shopping area, schools and bus. Full price $8,900.00. Phone now for appointment.

TOM DUTTON
Real Estate
962-9279

VALUE PLUS

Situated on main thoroughfare, 3 bedroom home has 2 large kitchens, dining room and living room with bathroom. Offers excellent possibility. Only $11,900. $1,500 down payment. Don't wait — call now.

TOM DUTTON
Real Estate
962-9279

FARM — APPROXIMATELY 100 acres, 10 acres of orchard, 3 bedroom brick home, new barn, new poultry house, new implement shed, work shop. Brick house on corner of road town water. Reasonable for quick sale. Box A-28, The Intelligencer.

PRIVATE SALE — 10 ACRES parcle on Bay shore under six room modern excellent sub-divided. Phone 962-6308 after 5 p.m. 6x13-tfn

— PRIVATE SALE —
4 BEDROOM HOUSE

West Belleville close to school and shopping centre. Well laid out, landscaped in front, fenced in rear. Modern-style cabinet kitchen, decorated. Fireplace. Aluminum storms and screens.

962-7572
M12-tf

MORTGAGES
IST
MORTGAGES
Call Mr. Wills or
Mr. Halsanuk
Guaranty Trust
199 Front St. — Belleville
026-ev-tu-th-2-w

BIG BUILDING
4 APARTMENTS

5 Rooms Each
On Sterling Street
Sell Good Price
For Information
968-6372 After 5
M8-4t

11 EMILY STREET

3 bedroomed modern kitchen and living room with linen room and large summer kitchen fenced yard easily heated Taxes $104.00 $800.00 down will do. Will carry for about $60.00 per month. Owner will carry second mortgage

ASKING $5,700.
PHONE 962-8249
O20-tf

OPEN
HOUSE
AT 11 EDWARD
(At Montgomery)
SUNDAY 2 —4

Your Offer May Take This Home With Fireplace, Garage, and Tiled Basement at a Record Low Price.

NORA KINCAID — 968-9269
TED GIBSON — 962-3905

DOUG
GRANT
REAL ESTATE
M12-2t

YOU CAN'T MAKE $500.00 EVERY DAY

TAKE ADVANTAGE OF THE BONUS on this beautiful clay brick 3 bedroom split-level home situated in Belleville's most modern residential area. This home also features attached garage, wall to wall carpeting in "Georgian", Arborite kitchen cupboards, Delux bathroom, electric oven, electric heating, tiled bath-room floor, Fireplace, Aluminum storm windows and screens. ASKING $16,500. TERMS: $1,500 down, 5-5-1-C. Make us an offer and secure this lovely home. VACANT. ASKING PRICE $16,900.00 — less than $5,000.00 down. Reasonable monthly payments.

W. J.
McCormick
Realty Ltd.

MAIN OFFICE — 89 BRIDGE ST. E.
PHONE 962-5397
BRANCH OFFICE — Moira Shopping Centre
Member Belleville Real Estate Board

LOW TAXES

See this immaculate 3 bedroom home just outside the city yet close to shopping. Situated on nicely landscaped, paved drive. Features full basement. Taxes only $138.00. For further information call

J. E. McKINNEY
REALTOR
962-8181

$75. PER MONTH

We would like to show you this cozy two bedroom home, with hardwood floors throughout. Has spice bath. Utility room with laundry tubs. A large fenced backyard. Set back at a corner away from shopping area, schools and bus. Full price $8,900.00. Phone now for appointment.

TOM DUTTON
Real Estate
962-9279

VALUE PLUS

Situated on main thoroughfare, 3 bedroom home has 2 large kitchens, dining room and living room with bathroom. Offers excellent possibility. Only $11,900. $1,500 down payment. Don't wait — call now.

TOM DUTTON
Real Estate
962-9279

FARM — APPROXIMATELY 100 acres, 10 acres of orchard, 3 bedroom brick home, new barn, new poultry house, new implement shed, work shop. Brick house on corner of road town water. Reasonable for quick sale. Box A-28, The Intelligencer.

PRIVATE SALE — 10 ACRES parcle on Bay shore under six room modern excellent sub-divided. Phone 962-6308 after 5 p.m. 6x13-tfn

— PRIVATE SALE —
4 BEDROOM HOUSE

West Belleville close to school and shopping centre. Well laid out, landscaped in front, fenced in rear. Modern-style cabinet kitchen, decorated. Fireplace. Aluminum storms and screens.

962-7572
M12-tf

MORTGAGES
IST
MORTGAGES
Call Mr. Wills or
Mr. Halsanuk
Guaranty Trust
199 Front St. — Belleville
026-ev-tu-th-2-w

ACCOUNTANTS

PAUL EDWIN FLEMING
Chartered Accountant
At the Four Corners
30 Bridge St. E
Belleville, Ontario
968-6383
J7-tf

JOHN D LEWARS
Chartered Accountants
217 Pinnacle St.
Belleville, Ontario
Phone 962-4633
Jy2-1y

GEO A WELCH AND COMPANY
Chartered Accountants
173 Church Street — Belleville
Phone 962-2241
Trenton 392-3471
C.A. Cullwick - Partner
Pembroke
M1-1y

KENNETH J SODEM
Public Accountant
Auditor
37 CAMPBELL ST.
STIRLING, ONTARIO
962-3940
ST-1y

A. MACHOLD
Public Accountant
Auditor
117 Bridge St. E
Belleville, Ontario
962-4621
M1-1y

ARCHITECTS

WATSON AND WIEGAND
Architects
319 Front St. — Belleville, Ont.
M24-1y

BUSES

BUS SERVICE TO TRENTON AND FOR VISITORS
Leave Belleville
Daily Exc. Sunday and Holidays
9.15 a.m.
10.35 a.m. Sat. Only
3.00 p.m.
4.30 p.m.
5.30 p.m.
11.59 p.m. Friday & Saturday only
Leave Trenton for Belleville
BUSES LEAVE BUS TERMINAL
DUNDAS & CAMPBELL STS.
Chartered Coaches
BATHERSON'S BUS LINES LTD.
Trenton, Ont. — Phone 392-3393
J27-1y

CEILINGS

ACOUSTIC TILE CEILINGS
Sealed in plastic moisture barrier makes a sanitary decorative sound control combination, ideal for air conditioning, in residential or commercial buildings
FREE ESTIMATES
PEARCE ACOUSTICAL CEILING LTD.
962-7373
Ap20-3m

CLEANING

W DAWFORD & SON
All Types of Cleaning Work
Sterling, Ontario
Residential and Industrial Repairs
Foundations
Backhoe Work
Trenches — Septic Tank Filling
Phone 968-8422
D6-1y

CONSTRUCTION

EDGAR H. BELL CONSTRUCTION
Custom Homes — Alterations
Block-low — Additions — Cleaning
Light Grading — Haulage
Phone 962-6179 — Belleville
F13-tf
FREE ESTIMATES
Office & Shop — Residence
962-6179 962-6170
J12-3m

DIAPER SERVICE

DIAPER SERVICE
DIAPER HOME LAUNDRY SERVICE
FREE PICK-UP & DELIVERY
968-6054
A015-tf

DEAD STOCK SERVICE

WE PAY CASH
For Dead, Old and Disabled farm Stock
PROMPT COLLECT
NICK PECCONI
Gov. Lic No 3R3-C-61
O15-tf

DEAD AND DISABLED FARM STOCK WANTED

H & D DEAD STOCK REMOVERS
Will pay cash for disabled or dead stock shortly — this means the better the stock the better the PRICE in the business
Phone Collect (613) 476-2713
BILL HOWARD
Lic. 3A8-C-23
Hastings Ontario
M13-tf

BURNETT FUR FARMS
Ship direct to a Fur Farm for top prices for dead or disabled stock
stock Up to $25.00 according to size and condition
Write for price list and shipping tags
Cash Payment
Guaranteed satisfaction
Phone long distance Zenith 6-6350
or write
or Belleville (collect) 962-2865
Dept. of Agric. Lic. 3A8-C-15
D14-tf

FILTER QUEEN

FILTER QUEEN
Vacuum Cleaners
SALES AND SERVICE
Phone 962-4511
Belleville, Ontario
Trenton 392-3061
N12-tf

FLOOR FINISHING

EARL DARBAR
Dial 968-6027 — 20 Bridge St East
Sanding Machines and Floor Polishers for Rent
Floors Sanded and Finished
Rubber Tile and Marboleum Floor
— Free Estimates —
Au26-1y

GARDENING

GARDENS LAWNS MOWED
REASONABLE RATES
Phone 962-6308
ALSO YEARLY RATES
Plowing — Discing — Rotary-Tilling
Powered by Ford 19New Machinery
Reasonable rates and work guaranteed
also — Cash and Carry Seed
962-9298
S14-tf

LUMBER

ROLLINS LUMBER
467 Dundas Street West
Phone 962-2444
OPEN SATURDAYS
TIL 5 P.M.
J3-tf

MIMEOGRAPHING
RUBBER STAMPS

THE JANET SCOTT LIMITED
183-185 Front Street — Belleville
Phone 962-2317
Fast, efficient work covering all types of Office Forms, Letterheads, Envelopes, Business Cards, Statements etc Our day service on all types of Duplicating, Mimeographing, Machines and Supplies
Ja21-1y

MUSIC SCHOOLS

KAMMER SCHOOL OF MUSIC
Private instruction for Guitar Uke, Banjo, Trumpet, Trumpet, Trombone, Clarinet, Flute, Accordion, Drums, Voice, Etc.
We Rent Instruments
CHARLIE KAMMER
Musical Supplies
286 Front St — Belleville
Phone 962-6512
Se15-1y

PIANO TUNING

PIANO TUNING
AND REPAIRS
CALL 962-7311

All Kinds of Rubber Stamps
"Custom Made"
The Way YOU Want It"
24-Hour Service Available at
GENERAL SALES LIMITED
Phone 962-2255
FLOOR AND TILE LIMITED
179-183 Front St.
BARRATT'S STATIONERY
212 Front St.
Belleville, Ont.
Phone 962-2185
S14-tf

SMALL APPLIANCE REPAIRS

RIVER SIDE
Sales & Service for Many
Small Appliances Repairs Service
Phone 962-2511
Open Every Day Except Sat. For Farm Service for Home Call
PHONE 962-2511
RIVER ROAD
Consecon
M3-2m

SERVICES

DRY WALL
CONSTRUCTION
Ask For Estimates
S. SMITH
3 Elmview Crescent
Belleville
962-8130
O19-3m

VACUUM CLEANER REPAIRS
HOOVERS A Specialty
Genuine HOOVER Parts
Hoses To Fit Most Cleaners
E. CAMERON
Scott Radio — 968-5785
Main Street — Stirling
S14-tf

ROOFING & EAVESTROUGHING
Roofing at all Kinds
Free Roof Inspection
All Work Guaranteed
Eavestroughing
GEORGE KELLEY
962-2788
M27-1y

MALCOLM BROS.
FLOOR LAYING SERVICE
COMPLETE HOUSECLEANING
968-6326 after 6 p.m.
Ja23-1y

FITZGIBBON
CONSTRUCTION LTD.
Sand Pits — Gravel Pits
Crushing, Screening Gravel
Bulldozing, Grading
FREE ESTIMATES
962-3906
My6-tf

SERVICE STATIONS

ESSO TEXACO
TEXACO SERVICE STATION
962-2121
Open Every Day
Tire Service — Tire Sales — Tire Repairs
Lubrication — Gas — Oil — Diesel
Batteries — Accessories
Wash & Grease
Personalized Service
Guaranteed Workmanship
Jn1-1y

TV SERVICE

TELEVISION & RADIO
REPAIR SERVICE
ALL MAKES
SOLD SERVICED TV
962-6337
479 CANNIFTON ROAD WEST
2 Doors East of Westgate Plaza
M3-tf

HOPKIN'S RADIO
& TELEVISION SERVICE
24-Hour — 7-Day Service
TV Rentals — Sales — Service
Antenna Service
New & Used TV's
RENTAL TO ALL MAKES
107 STATION — 962-2535
S28-tf

PASTINGS
ANTENNA SERVICE
New Low Rates on Antennas
Towers and Rotors
Free Estimates
All Work Guaranteed
Call 962-2243
968-3201
Ap24-3m

TYPEWRITER

THE JANET SCOTT LIMITED
Prompt and Efficient Repairs on all Makes of Machines
Typewriters and Adding Machines
Sold
183-185 Front St. — Belleville
962-2317
Ap5-60-1y

UPHOLSTERING
MATTRESSES
UPHOLSTERING
Free Estimates
Trenton 392-5034
N10-1m

WELL DRILLING

GEORGE J. NEASES
R R 6 Neases
Wells for Farm & Residence
For Prices, and Terms
PHONE 968-6233
D3-tf

WATCH REPAIRS

EXPERT WATCH and JEWELLERY REPAIRS
By Experienced Watch Makers
Belleville Jewellers Association
Estate Jewellers
Belleville, Ontario
272 Front Street
(Over Canadian Bank Store)
962-0742
M1-tf

YACHT BROKERS

SAILING CRAFT
CRUISING CRAFT
Buying or Selling
Call
GORDON HARDER
Nanaree
Area Code 613-352-3339
O23-tf

PETS FOR SALE

PUREBRED GERMAN SHEPHERD pups for sale. Phone 962-6308 after 5 p.m. 6x13-tfn

Silver, 965-8643.

SCHNAUZER PUPPIES. INOCULATed. Registered. Chmi Kennels. Phone Consecon 392-5511.
N13-2t

REGISTERED KUSHOND PUPpies, from champion lines, little dogs, ideal pets. Phone 962-6116 Belleville. Inspection appreciated by appointment only. 392-4581.
N16-tf

CHRISTMAS TREES

SCOTCH PINE CHRISTMAS trees, from 4ft.-12ft. Also Blue Spruce, 4ft.-12ft. Don Brooks, Tweed, Ont.
N7-4t

LOTS FOR SALE

$800 PER ACRE

NEAR BELLEVILLE

River Frontage
Total of 7 Acres Available
962-5751
S23-ev-o-w-tf

BAKER'S VALLEY, LAKEFRONT lots on beautiful Kennebec Lake in Frontenac County. Ideal for fishing or hunting. Bus service within walking distance daily from Toronto. Write Baker's Valley, R.R. 1, Sharbot Lake, Ontario. Follow signs on Highway 7. Storm and Severn.
O31-1m

BUSINESS OPPORTUNITIES

STOP WASTING TIME

Put your dollars to work Service a clientele vending route in your spare time. Your small investment is low and it is safe.

No experience necessary. Your business is our service money for top every day.

Complete investment $1,300. Financing available with $150 deposit Write stating name, address and telephone no to

BOX A-93
THE INTELLIGENCER
O26-tf

LOWER
MONTHLY
PAYMENTS

With A Mortgage Loan
For Any Property
New or Old
In or Out of Town

EXAMPLE

Borrow	A Repay Monthly	B Repay Monthly
$1,000	$19.64	$33.33
2,000	33.13	58.31
3,000	46.62	83.29
4,000	60.24	108.26
5,000	73.73	133.24

✔ Loan amounts unlimited
✔ Up to 10 years to repay
✔ Plan A or Plan B
✔ Interest rate at 7%
✔ Other mortgage plans from 1 to 25 years

CALL

HERBERT SIMROD

realtor mortgage broker
962-4281
262 Coleman Street
Belleville
M10-tf

IMMEDIATE
1st and 2nd
MORTGAGE
LOANS

ARRANGED — ANYWHERE
ON BRICK DWELL, BRICK
FRAME HOMES AND FARMS

Long Term Low Monthly Payments

IF YOU NEED MONEY
✔ No unnecessary delay
✔ Pay off existing mortgages
✔ Consolidate your debts
✔ Home improvements
✔ Your worthwhile reason

CALL IN OR WRITE

THE
111 DUNDAS ST E.
TRENTON ONTARIO
MORTGAGE
FINANCING
SERVICES

OF PETERBOROUGH
416 — 418 GEORGE ST. PETERBOROUGH
705-742-2297
Members Ontario Mortgage Brokers Association
S17-tf

CASH

Unlimited Funds
For 1st or 2nd Mortgages
Advisory Service at
No Obligation
D. T. STORK
MORTGAGE BROKER
30 WEST ST. — BELLEVILLE
968-3748
S28-tu-th-tf

CASH

We have funds immediately available for first or second mortgages or we will purchase your present mortgage. Call Gerald Dential personal service. Gerald W. Dential Limited, Belleville
WO 2-5326.
My21-ev-w-3-o-tf

ALTERATIONS

FUR COATS SHORTENED. ALSO Dyed, Glazed, Repaired, Relined and deliver. 962-7633.
M1-1m

RENTALS

GETTING MARRIED? RENT YOUR GOWN
968-7133
Ap16-ev-o-w-tf

The other courses are type-writing, in charge of Mrs. E. Bird; bookkeeping, shorthand, with Mr. Higginson of Trenton as instructor, and oil painting, in charge of Mrs Brown of Belleville.

NOTICE

TAKE NOTICE that the Council of the Corporation of the City of Belleville intends to hold a public meeting after November the 30th, 1965 at the hour of 8 o'clock p.m. in the Council Chamber, City Hall, Street in the City of Belleville for the purpose of hearing the objections of the Canadian National Railways Company to the closing of the highway crossing the railway boundary of King Cross Road.

AND FURTHER TAKE NOTICE that the said Council proposes at the said meeting to consider a by-law to authorize the sale and conveyance of the said highway to the said railway or any other person or persons who may desire to purchase the same.

The Council will hear in person or by his or her counsel, solicitor or agent, any person who claims that his property will be affected by the proposed by-law, and who applies to be heard.

A plan of the said highway to be closed showing the lands to be affected by the proposed by-law may be seen at the office of the City Clerk of Belleville at the City Hall.

DATED at Belleville this 13th day of October, 1965.

J. CLIFF LESTER, Esq., Q.C.
Barrister, etc.,
210 Pinnacle Street,
Belleville, Ontario.
O30-tf-w-13-20

NOTICE TO CREDITORS AND OTHERS

IN THE ESTATE OF CLARENCE McPHERSON late of the City of Belleville, in the County of Hastings, who died on or about the 19th day of July, 1965, who required to furnish proof thereof to the undersigned on or before the 15th day of November, 1965. After the said date the Administratrix will distribute the estate having regard only to claims of which she has had notice.

Dated at Belleville this 22nd day of October, 1965.

MARGARET A. CAMPBELL
Barristers & Solicitors,
Belleville & Grey Trust Bldg.
P.O. Drawer 700,
Belleville, Ontario.
Solicitors for the Administratrix.
O30-tf-6-13

PERSONAL

WIDOW WITH TWO CHILDREN wishes to correspond with gentleman. Box A-6, The Intelligencer.
M13-2t

Foxboro

FOXBORO — Mr. and Mrs. Milton Watson and family of Peterborough, were weekend guests of Mrs. Harold Stewart.

Mr. Garnet Juby of Whitby was a guest of his parents, Mr. and Mrs. John Juby.

Marmora

MARMORA — Mr. and Mrs. L. R. Green, Mr. Ralph Green, Mrs. Roy Barker and Jack Barber visited Mr. Green's sister, Mrs. James Russell in Campbellford on Sunday, Nov. 7th when she celebrated her birthday. Mrs. Russell enjoys good health and is in full command of all her faculties.

Mr. and Mrs. Clare Lambert of Long Branch spent a few days at their cottage at Belmont and visited friends and relatives.

Mr. and Mrs. Jack Jones, R.R. 2, Marmora have returned from a trip to Rochester, Minn.

Mr. and Mrs. Leslie McKeown have moved into their new home on Cameron Street.

Mrs. Clifford Jones and Mrs. George Kerr attended the funeral of their brother, Mr. Orton Rose in Scarborough on Monday.

Mrs. Roy Jones is a patient in Sunnybrook Hospital where he underwent surgery.

SENIOR CITIZENS TEA

Marmora Senior Citizens held a successful tea and bake sale on Friday afternoon. Guests were welcomed in the Memorial Building by the president, Mrs. Ethel Noben. Fancy work table was convened by Mrs. Harold Gunter and in charge of the tea tables were Mrs. Mary Jones, Mrs. Gordon Lewis and Mrs. Lois Lawrence. Home baking was sold by Mrs. Myrtle McFall and Mrs. Charlotte Flaks. The beautiful quilt in a flower garden theme made by the club members was won by Mrs. R. E. Bonier.

Stirling

STIRLING — Mr. John L. Good is a patient in Kingston General Hospital.

Doug Patterson has been elected president of the Ontario Minor Hockey Association for a two year term. He and Mrs. Patterson spent the week-end in Toronto at the meetings.

Rev. W. C. Cox of Rawdon circuit is spending this week in the new cemetery, the site of a bolidraing with her mother, Mrs. Adrian Good, at Mountain View.

NIGHT SCHOOL WELL ATTENDED

The Stirling rural community night school opened on Monday evening with 98 students in attendance.

The upholstery course at the IOOF Hall is filled and is taught by Mr. Hall of Belleville.

The millinery course at the local high school is taught by Mrs. Wheeler of Belleville and this course is also fully booked for the season. Mrs. Archer of Smarlow is in charge of two courses on Monday and Wednesday evenings for beginners and advanced students in sewing.

The other courses are type-writing, in charge of Mrs. E. Bird; bookkeeping, shorthand, with Mr. Higginson of Trenton as instructor, and oil painting, in charge of Mrs Brown of Belleville.

Scoharie

SCOHARIE — The Live Wonsen's Circle meeting was held at Orser Hall on Thursday afternoon last.

Mr. and Mrs. Ross Foster attended the funeral service for Mrs. Foster's father, Mr. Hawley at Bush's Funeral Home in Belleville on Friday afternoon.

Several men have been busy for their annual hunting trip in the north.

Larry Huff of Toronto spent the weekend with his parents, Mr. and Mrs. Gerald Huff.

Mrs. Lyle Leavitt of Wooler visited Mrs. Harry Foster, Mr. Foster and Mr. Wallace Leonard on Mrs. Ralph Stone over the weekend.

Unit 3 of Bloomfield United Church Women met in the Sunday School room Tuesday afternoon.

Campbellford

Mrs. Pearl Rutherford
38 Ranney St. 653-3222

Remembrance Day Marked At Cenotaph

CAMPBELLFORD — A representative crowd attended the impressive Remembrance Day service at the Cenotaph in Campbellford on Thursday. The Campbellford Band led the parade of veterans, Women's Legion Auxiliary, Boy Scouts and Girl Guides. Also present were representatives of service clubs, Women's Institutes, I.O.D.E., and Municipal councils of Campbellford and Seymour township. Wreaths representing the various clubs and organizations were placed by delegates members. The wreath of Campbellford Municipal Council was laid by Reeve A. Brown. Mrs. Ruth Atkinson represented the Seymour council.

The prayer of invocation was given by Dr. D. M. Smith of St. Andrew's United Church.

Scripture was read by Captain Wilson of the Salvation Army Citadel who took the prayer of thanksgiving, supplication and intercession.

The address was given by Rev. B. J. Vanderveen, of Campbellford Baptist Church.

Remembrance Day service was observed at Kent St. Public School in Campbellford on Wednesday, November 10th. The service opened with O' Canada and the Lord's Prayer. Some pupils in Grade 8 class are only in grade 6, the program put on by the pupils deserves much praise. The pianist was Principal A. Whitfield.

Scripture reading and prayer were given by Jimmy Young and June Parcels respectively. Pte Gralli presented the Flag of Peace, Grade IV sang Poppy Day and choral speaking of We Remember Them. Grade V, Let Us Now Praise Famous Men and What Remembrance Day Means To Me by creative writing.

The Remembrance Day address was given by Mrs. Jil Beatty. The Last Post and Reveille was given by a color party from the Grade 10C of the Canadian Legion. Two minutes silence was observed.

The sacrifice of the fallen was not forgotten." he said, "but with faith and hope, recognition and understanding of other nations the day must surely come when war will be outlawed and the peace of the Christian world are needed now more than at any time in history."

Last Post and Reveille was rendered by Mr. Charles Bates.

HEADED SUPERSOL

TEL AVIV (Reuters)—Abraham Feinberg, U.S.-born fertiliser managing director of chain of supermarkets in Israel, was convicted Friday on 11 counts of fraud and falsification of accounts and stock figures. Sentence will be passed Dec. 14. The supermarket group, Supersol, was established with Canadian and American investment.

We Put The 'SURE in INSURANCE

... WITH OUR ALL-INCLUSIVE
"One Package"
Program
CALL SOON
968-6705.
Jamieson Bone & CO.
FIRE - AUTO ETC.
163 FRONT STREET
BELLEVILLE

6th Tyendinaga

6th TYENDINAGA — Anniversary services were held in Plainfield United Church on Sunday. Rev. Robert Greene of Queen's Theological College in Kingston, the guest speaker at the morning service.

Mr. and Mrs. Fred Trevorton, Mrs. J. F. Trevorton, Mr. and Mrs. Lloyd Trevorton and Miss Elaine Tufts of Belleville and Dr. William Bates and Mrs. Bates of Toronto attended the anniversary service at Plainfield and were guests of Mr. and Mrs. Charlie Trevorton and Clare.

Mr. Percy Lancaster spent a few days last week with Mr. George Dafoe of Belleville and Mr. and Mrs. Jack Emerson and family of Centreton.

Mr. Lawrence Boyle and Kevin of Picton are spending this week with Mr. and Mrs. Roy Boldrick.

Mr. Meltzer on Real Estate
"What's Your Problem ?"

By BERNARD C. MELTZER

The custom house building industry is fiercely competitive. A method being used in increasing frequency by unethical builders, in order to quote low prices, is to leave out of the contract many necessary and major items. The average person, being without technical training, is usually not aware of anything missing until the end — and then it is too late.

• • •

Dear Mr. Meltzer: What do you do with a half - finished house consisting of four walls and bare interior partitions? I can't live in it and I have already spent all the money I had.

I was shopping around for builders when a local lumber yard offered to construct the house for less than half the price asked by anybody else I eagerly signed their contract.

They erected the house in less than two weeks and then stopped. When I asked why I was waiting for them to finish, they informed me that they had completed their work. I was told that all they were required to give me was the shell of the house. The deal I made was for a complete house — not a shell. How do I get out of this mess? It will cost me over $7,000 to finish. — "Learning the Tough Way"

ANSWER: You thought you were buying a finished house but I'm sure the contract you signed was for a shell. I have seen too many of these sleight of hand deals.

A ridiculously low price can only result by cheating in workmanship, skimping in material, or leaving items out. Nobody is going to give you something for nothing.

The best way for you to get out of your mess is to go to your bank and arrange for a mortgage for the cost of completion. This time, to keep you out of trouble, the bank will probably pay only as work progresses.

• • •

Dear Mr. Meltzer: We want to leave our house to our son, the only child we have. When he was young, he was rather wild but now in middle age he seems to have straightened out. He tells us that it would be less complicated if we make out a deed now, give it to him, and he will not record the deed until after our death. What do you think of the idea? — "Blind Still Thicker than Water"

ANSWER: When a man gets too old to set a bad example, often he starts giving bad advice.

If you were to give your son a deed to your house at this time, recorded or not, he is the owner of your house. All that recording does is to give notice to everybody that he is the owner together with official proof of such tract. Please accept the advice of an old - timer who knows of many similar cases, what your son wants to do will probably lead only to trouble and grief.

• • •

Dear Mr. Meltzer: Some months ago I read your statement that in the ordinary deal the real estate broker represents the seller and not the buyer. I should have clipped the article and treasured it. I had to find out the hard way!

I bought a house and then discovered trouble. The basement floods after every rain, the joists are termite infested, the heater is cracked, to name only a few. I complained to the owner. His reply, "I could not be less interested." I complained to the broker. His reply, "my listing and commission came from the owner, I was looking out for his interest." It's too late now, but I thought my experience would be a warning to your readers. — "Stuck"

ANSWER: Don't feel too badly your actions were those of a typical buyer. Your getting into trouble was easy, getting out will be difficult and expensive. However, there is some hope.

The doctrine of "buyer beware" is not absolute. If the seller, or his agent, knowingly withheld information which would be beyond the knowledge of the ordinary prudent buyer, then you have a course of action. Some of your complaints appear to fall into that category. This phase of law is complex and only an attorney presented with the specific facts can tell you if there is any hope of either getting your money back or collecting for the defects.

• • •

Dear Mr. Meltzer: My husband and I own 200 acres of land at a considerable distance from where we live, which apparently contains minerals. We have been approached by a representative with an offer to either sell them the land or lease it to them. It appears to me that it would be more profitable to lease for then we could get our money and still retain ownership. Do you agree? — "Struck it Rich"

ANSWER: Your question is simple, but the answer is not. If you lease you will get an agreed royalty for every ton taken out of the ground. If the vein is poor you will get little money. But more important, are such questions as to whether the ground will be replaced in its original condition — you could end up with a replica of a churned-over battle field — will proper surface support be provided, are you signing a lease for the underground minerals or will it be in the form of a conveyance giving the company permanent ownership with the right to come on your property at any time?

On the other hand, if you sell you want to be sure you are getting a fair price. This is not an easy matter to determine. Only an expert appraiser with experience in mineral valuation is qualified for this task.

How to solve this complicated problem? First, contact your bank. Ask them to refer you to a correspondent bank in the area in which your land is located. This bank can guide you and help you secure the expert appraisal and legal services you require.

Mr. Meltzer welcomes your letters and comments. Unfortunately he is unable to enter into any correspondence with readers, but will attempt to answer as many letters as possible through his column.

Melrose

MELROSE — Mr. Stuart Milligan of Stone Creek, who is convalescing following surgery, spent last week with his parents, Mr. and Mrs. Milligan. They spent Wednesday with relatives in Campbellford.

Mr. John Walsh is again a patient in Belleville General Hospital.

Mr. and Mrs. Newton Thompson and Miss Anne Baxter of Belleville, were recent guests of Mr. and Mrs. Newton De-Mille.

At the reception given in Honorable Lester B. Pearson and Mrs. Pearson, in Belleville on Saturday afternoon, Miss Anne Bates older daughter of Mr. Charles Bates, president of South Hastings Liberal Association, was chosen to present roses to the wife of the Prime Minister.

Mr. and Mrs. Elmer Cruikshank (formerly Maureen Plews) were married in Marysville Roman Catholic Church on Saturday morning. Members of the Melrose W.I. catered to the bridal party, serving the dinner and the reception lunch in the late afternoon.

Mrs. A. English returned from Denmark on Thursday evening after a month's stay with her daughter Marion, her husband and family.

Local hunters left for the woods, some on Sunday and others on Monday. Several deer have been seen here in our own community.

Demorestville

DEMORESTVILLE — Little Miss Nancy Harper, daughter of Mr. and Mrs. Jimmy Turner, is a patient in Kingston General Hospital.

Mr. and Mrs. Sam Sallans, Kelli and Hughie, who have spent the summer in Vancouver are spending some time with her parents, Mr. and Mrs. Edward Allen.

First Space Satellite May Be Lifted From Canadian Base In Honoring Centennial Year

By CARL BOW

MONTREAL (CP) — Celebrations marking the centennial of Confederation in 1967 may include the launching of the first space satellite from a Canadian base.

Under present plans, a 40-pound payload will be shot into orbit early in 1967 from Highwater, Que., 65 miles southeast of Montreal and a few miles north of the Vermont border.

Shot into orbit is accurate because the satellite will be fired from a modified 16-inch gun and will be assisted to its 500-mile zenith by a three-stage rocket once the 2,000-pound vehicle called Martlett IV—is in flight.

Canada's first spacecraft, Alouette I, was launched in September, 1962, from Point Arguello, Calif., to study disruptions in the ionosphere which interfere with radio communications.

When the gun-fired satellite moves into orbit carrying highly sensitive instruments, it will have a 38-year-old Canadian science professor and his United States Army to thank for giving the project its start.

Operation HARP—High Altitude Research Program—is the brainchild of Prof. G. V. Bull, PhD, University of Toronto, and now of McGill University, Montreal. HARP is primarily a science experiment and was accepted as a project of McGill's Space Research Institute.

CHEAPER THAN ROCKETS

HARP is currently costing $2,500,000 but its acquisitions in equipment, land and material run to much more than that, and more than 500 persons are at work on various aspects of the experiment.

The most significant thing about HARP scientists is not that it is able to investigate space better but that it can do it as well as rocket-powered projects at a substantial reduction in cost.

For example, the U.S. Scout rocket with a payload of less than 200 pounds costs at least $1,000,000 or $5,000 a pound to orbit.

"But the HARP goal is to stay within $25,000 per shot and $28,000 per-payload so that our orbiting payload cost will be about $700 a pound and the total shot about $53,000," says Dr. Bull.

"If our plans are not interrupted, several satellites will be fired into orbit in rapid succession by the Highwater gun to dramatize the effectiveness and low cost of gun-launched vehicles."

HARP has placed Canada among the top launchers in the world in terms of the number of vehicles put into the ionosphere in a year. Dr. Bull says that next year 300 to 500 shells will be fired into the ionosphere.

"I think that possibly only the U.S. will shoot more than this—of course the Soviet Union may be doing as much but they keep their figures to themselves."

COST NOW SHARED

Dr. Bull says HARP, originally financed entirely by the U.S. Army, received a shot in the arm when the Canadian government through the department of defence production agreed to enter the program on a 50-50 cost basis in the summer of 1964.

"The $2,500,000 a year we now get is quite a jump from our first grant of $2,000, but even so it is still spread rather thin," he says. "If we could be guaranteed the money—the defence department's agreement is only on a year - to - year basis—it would certainly solve a number of problems."

Dr. Bull first approached the U.S. Army in 1960 with his plan to investigate the upper atmosphere with instruments shot from a gun without, and with, the help of rockets.

Many officials were sceptical but the U.S. Army Ballistics Research Laboratories at Aberdeen, Md., finally came to terms with a contract for $2,000. The money was used primarily to allow the acquisition of projectiles.

Several years and millions of dollars later, HARP now operates a firing range in the Barbados which includes two radar stations, a tracking ship, scores of cameras with photographic stations on the islands of Barbados, St. Vincent, Grenada and Tobago. A new gun site is being installed at Yuma, Ariz., aside from the one at Highwater, and plans call for another one in the Arctic.

STUDY WIND PATTERNS

The first main achievement of the Martlet series was to obtain "a tremendous amount of wind shear data" at heights of up to 100 miles through use of chemicals released through a special valve. The chemicals produced a glow and created a "train" of wind movement for study.

"This is a particularly interesting scientific application," says Dr. Bull. "We fly these shells on regular periods on the dark side of the moon once every two months in a series of eight, giving us a total of 120 flights a year for this experiment.

"At the same time ionosodes are being used on the range to check out the sporadic E zone in the ionosphere (the lower layer of the ionosphere in which ionization varies sporadically). There is a theory that there is some connection between the sporadic E and the specific forms of the shear layers that we are seeing on our films of the rails."

So far, the success of the Martlet IV that will launch the satellites from Highwater remains a matter of theory, though practical work in preparation proceeds apace.

The theory was supported recently as a major conclusion of

WESTGATE PHARMACY
967-2811
Open Daily 'til 10 p.m.
FREE MOTOR DELIVERY

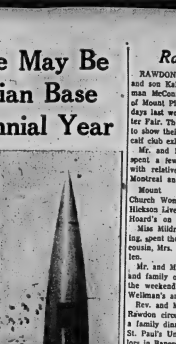

CENTENNIAL SATELLITE—The first space satellite launched from Canada may be part of the 1967 Centennial celebrations. Plans call for the Martlett IV (right) to be fired into orbit from a modified 16-inch gun (left) from Highwater, Que., 65 miles southeast of Montreal. The gun shown is at the Operation HARP — High Altitude Research Program — firing range, in the Barbados. The project, operated by McGill University's Space Research Institute, expects to orbit satellites at a fraction of the cost of rocket launchings. (CP Photo) -

an extensive computer study conducted at McGill, and so far all important theory on which HARP has met with success.

Rawdon

RAWDON — Mr. Mac Sharp and son Kelvin and Mr. Norman McConnell and son Keith of Mount Pleasant spent a few days last week at Ottawa Winter Fair. The boys were chosen to show their calves in the 4-H calf club exhibit.

Mr. and Mrs. Claire Knight spent a few days holidaying with relatives and friends in Montreal and Ottawa.

Mount Pleasant United Church Women catered at the Hickson Livestock Sale Barn at Rawdon on Monday evening.

Miss Mildred White of Stirling, spent the weekend with her cousin, Mrs. Marguerite McMahen.

Mr. and Mrs. Glenn Watson and family of Ancaster spent the weekend with relatives at Wellman's and Stirling.

Rev. and Mrs. W. C. Cox of Rawdon circuit were guests at a family dinner party held in St. Paul's United Church parlors in Bancroft and that evening Rev. Cox was guest speaker at the church anniversary.

Mr. and Mrs. Gerald Clancy and family and Mr. and Mrs. Gerald Russell were recent guests of Mr. and Mrs. William Donnon at West Huntingdon.

Latta

LATTA — Anniversary service was held on Sunday at the Bethel United Church. Guest speaker for the morning and evening services was the Rev. Robert Green of Queen's University.

Mr. and Mrs. Jack Skelly attended the 60th wedding celebration held in honor of Mr. and Mrs. Elmer Cross on Saturday evening.

Mrs. Gerald Hill of Belleville attended anniversary services at Plainfield United Church Sunday morning and was the guest with her parents, Mr. and Mrs. Charles Dickens and Jim. Mrs. Hill and Mrs. Ray Dickens sang a duet at the morning service.

Mr. and Mrs. Harold Trevethan and girls were recent guests at the home of Mr. and Mrs. Allen Hennessey and family of Napanee.

Mrs. Fay Hall and Gary of Belleville attended anniversary services at Plainfield and were guests at the home of Mr. and Mrs. Grant Kerr.

Several ladies attended the bazaar at Gilead Community Hall last Wednesday.

A community shower was held Saturday evening at the Plainfield Orange Hall in honor of the newly married couple, Mr. and Mrs. Ronald Hoskins.

The Plainfield Institute met Thursday evening at the home of Mrs. Legge.

Mrs. Frank Garrison of Montreal is spending a few days with Mrs. Jack Colfen.

Questions and Answers On Highway Travel

Ontario Motor League
Eastern Ontario Club

Right now is the time to take a few extra minutes to have your car prepared for winter driving. It is considerably less time-consuming to have it done now than during the snow flies and your car won't start.

The OML has already started to prepare for the inevitable rash of emergency road service calls that flood local offices during the winter months.

According to a recent report from the Canadian Automobile Association, 85,866 Canadian motorists had to appeal to their local clubs to get on their way last year. This emergency road service cost a record $1,725,154.

Since it would appear that all calls come at the same time and delays are unavoidable, the OML suggests the following list to help keep you mobile this winter:

1. Check your battery.
2. Check the ignition system, points, condensers and plugs.
3. Check radiator and heater hoses.
4. Check fan belt.
5. Check carburetor and adjust automatic choke.
6. Install proper anti-freeze and thermostat.
7. Have car lubricated for winter driving.
8. Change to winter weight oil.
9. Check windshield wipers.
10. Check snow tires.

Right now is a good time to check out the emergency equipment that will be in the trunk of your car. We suggest that this equipment should include ice scraper, shovel, bag of sand and paper towels for cleaning windshield and headlights.

The OML adds a few important words of advice. Winter driving necessitates an abrupt change in driving habits on the part of the motorists and, as a brief reminder, suggests the following:

BURR INSURANCE AGENCY
Commercial Automobiles
Automobile Insurance
Douglas Burr
Residence Telephone 968-8183
Office Telephone 962-3671
218A Front St.
Belleville, Ont.
"INSURE WITH BURR"

Carmel

CARMEL — Recent guests of Mr. and Mrs. Stanley Reid were Rev. Paul Packman, Mrs. Packman and family, and Mr. and Mrs. Allen Smith.

Mr. Lorn Latchford and Mr. Elmer Urch left their northern camp for the hunting season.

Miss Ruth Mitchell visited friends in Oshawa during the weekend.

Mr. Herbert Nye, Toronto, visited Mr. and Mrs. Charles Brintnell this week.

A number to remember...
Brights CANADA 67
CANADIAN SHERRY
...a wine you won't forget!
Phone Brights for free home delivery!

JOIN THE WINTERPLANNERS NOW

Plan now to improve your home this winter. With low interest NHA Home Improvement Loans available through any chartered bank you can: build extra rooms, porches, garages or carports, fences, steps or a basement rec room; install plumbing, furnace, electrical system; construct cupboards, new bathrooms, kitchens; purchase screens or awnings, storms, built-ins; redecorate, etc., etc. Be smart. Be a Winterplanner now.

Everybody benefits when winter work is increased
Issued by authority of Hon. Allan J. MacEachen, Minister of Labour, Canada

EMPLOYERS! . . . DO YOU NEED CHRISTMAS HELP?
The National Employment Office has available APPLICANTS
(Whether continuing, part-time, casual or extras)
Seeking Employment as Sales Clerks, Sales Persons, Salesmen, Clerk-Typists, Stenographers, Cashiers, Bookkeepers, Warehouse Workers, Switchboard Operators, etc.
CONTACT: NATIONAL EMPLOYMENT OFFICE, 324 CHURCH ST., BELLEVILLE — TELEPHONE 962-8681

THE INTELLIGENCER
Founded 1834
Merged in 1930 with
The Ontario, founded 1870

Authorized as Second Class Mail
Post Office Department, Ottawa

The Intelligencer

BELLEVILLE, ONTARIO, TUESDAY, NOVEMBER 16, 1965

THE WEATHER
Wednesday: Mainly cloudy, windy and turning colder. Low 25. High 32.

7c Per Copy

Wilson Given Sweeping Powers

16 Unions Will Get Flat 'No' From Railways

OTTAWA (CP) — The railways are expected to answer with a flat "no" later this month to massive wage demands served on them by 16 unions representing about 120,000 railway workers.

The demands, running between 75 cents and $1 an hour, would add an estimated $215,000,000 a year to the railway wage bill. With various fringe benefits included, the total could exceed $250,000,000.

Following the pattern of recent years, the major railways likely will inform the unions that they have no way of raising the additional money because of the federal government's freeze on freight rates, in effect since 1959.

After two or three months of fruitless negotiations and conciliation proceedings the unions will take a strike vote and the resulting crisis will dump the whole affair into the lap of the government.

It will probably be the government's biggest labor headache of 1966.

The $215,000,000 wage demand breaks down this way:

—Canadian Brotherhood of Railway, Transport and General Workers (CLC) seeking a 50-cent hourly boost for 20,000 non - operating members working for the CNR. Annual estimate: $40,000,000.

—The $75,000 unions demanding a 30-per-cent increase for 28,000 railway shop workers to bring them to parity with rates in other industries. This means an average of about 81 hourly and a minimum annual outlay of $60,000,000.

—Seven other non-op unions, representing about 25,000 clerks, signalmen, track workers and other occupations, want a package that would mean about 75 cents an hour. Annual estimate: $78,000,000.

—The BRT's 90-cent demand for 20,000 members. Annual estimate: $37,000,000.

All the figures are minimum estimates by union spokesmen as they do not take into account overtime, increased fringe benefits and higher pension costs. An operating employee in a group now average about $2.30 an hour. Train conductors and trainmen are paid on a complicated miles - hours formula with average incomes on the CNR last year of $7,600 for conductors and $6,800 for trainmen.

In all cases, present working agreements expire Dec. 31.

Bond Sales Said Down 10 Per Cent

By JAMES NELSON

OTTAWA (CP)—Sales of Canada Savings bonds in the annual autumn drive are reported to have fallen this year below last year's performance by 10 per cent or more.

Sources in the investment business here say that with interest rates generally high the savings bonds have not appeared as attractive to investors as in past years.

A Bank of Canada official said figures on bond sales in the 1965 campaign will not be available for several days. Monday was the last day on which bonds could be bought without paying for interest accrued since Nov. 1. The bonds remain on sale at par plus interest, however, probably until next mid-Summer.

The savings bonds, in denominations of $50 to $5,000, are cashable at any time at face value plus interest. They differ from other Government of Canada bonds in that their price does not fluctuate with the bond market.

While they are available for purchase most of the year, the amount outstanding normally shows a dramatic upswing between mid-October and November, and then a gradual falling off through the next 11 months as holders cash them for emergencies or other investment.

The 1967 bonds are paying 5.11 per cent if held through their 16 - year life. The 1963 bonds are paying 5.08 per cent over 12 years, and last year's bonds are paying five per cent over 10 years. This year's offering was 5.03 per cent over 12 years.

But in their first two years the bonds pay only 4% per cent a year. The rate bounces up to 5½ per cent in the final years of the bonds term.

Acting Finance Minister

(Continued on Page 3)

Today's Chuckle

Small boys are washable, but most of them shrink from it.

GARMENT INDUSTRY for Belleville was confirmed last evening by Gossard vice-president A. E. Turner (right) with industrial commissioner Ernst Kniesel.

City Gets Garment Industry, Will Employ Up to 100

A high-class foundation garment manufacturer last night confirmed location of a plant in Belleville which ultimately is expected to employ up to 100 workers — mainly women.

The company is Canadian H. W. Gossard Company Ltd., and its newest branch plant will be built on University Avenue in the Hillcrest Industrial Park.

Plans initially call for a plant covering 15,000 square feet.

"We will eventually expand to 35,000 feet employing a maximum of 100 people," said A. E. Turner, Gossard vice-president and general manager.

He said 20 people will be employed when the branch plant opens — expectedly next spring.

WILL INCREASE FORCE

The force will later be increased to 50, then 100 as the company trains its work force.

"It would be foolish to build on 35,000 feet when we couldn't staff it," said Mr. Turner.

When expansion becomes possible a wall of the building can be knocked out and the factory addition built, he added.

The Gossard announcement was a scoop for the city's industrial commission, revitalized two years ago with Ernst Kneisel as commissioner.

PRESTIGE NAME

It was the first fruit borne by the efforts of Mr. Kneisel and the commission—all leading businessmen—appointed by city council.

Gossard, a U.S. company, is the prestige name in the foundation-garment industry. Its international subsidiaries include South African and Australian operations.

In Canada, Gossard already has branch plants in Toronto and Port Perry. They were first introduced to Belleville as a possible location for a third

(Continued on Page 10)

Medicare Meeting Next Month

OTTAWA (CP) — The provinces are expected to tell the federal government before the end of the year how many plan to take up Ottawa's offer to pay half the cost of a medical care insurance program.

Informants say the federal and provincial health ministers will meet about medicare sometime next month using meetings with the provinces on the "war on poverty" and the Canada assistance plan fill the December schedule.

Although the politicians' arguments during the federal election campaign left some question marks about Prime Minister Pearson's requirements for federal participation in medicare, health department informants insist nothing has really changed.

Two of Mr. Pearson's four requirements are clear — the plan must be portable from province to province, and must provide a comprehensive range of physicians' services.

But there has been argument

(Continued on Page 10)

Reds Launch Space Probe Toward Venus

MOSCOW (Reuters) — Russia today announced the launching of a new space probe toward Venus—the second in four days.

The new probe, Venus-2, was placed in an orbit similar to that of Venus-2, which was launched Friday. Tass news agency said.

Venus-2 had reached a distance of 718,125 miles from earth after three days flight, Monday.

The first Soviet Venus shot was launched Feb. 12, 1961, and it passed within 62,500 miles of the planet after covering 175,000,000 miles.

TEMPERATURES

	Max.	Min.
Today	30	28
One Year Ago	39	24

Rainfall - 1.02 inches.

THE WEATHER

Synopsis: A storm is expected to move rapidly eastward across the Great Lakes today and be followed by much colder weather in southern Ontario Wednesday with snowflurries near the Great Lakes.

Premier to Rule By Decree on Rhodesian Issues

LONDON (CP) — The British Parliament today armed Prime Minister Wilson with sweeping emergency powers to put down the rebellious white - minority government in Rhodesia and re-establish British sov.reignty there.

A law passed without dissent in both houses of Parliament and given royal assent allowed Wilson to rule by decree on Rhodesian issues.

The first decrees were expected today, stripping Rhodesia of its Commonwealth trading privileges. All decrees take effect immediately when they are issued but expire unless approved by both houses of Parliament within 28 days.

Wilson said earlier he aimed to re-create a legal administration in Rhodesia under the authority of Governor Sir Humphrey Gibbs.

Gibbs remained defiantly in his official Salisbury mansion despite two visits Monday from Rhodesian Prime Minister Ian Smith, who told him to quit, and said:

"We do not have a governor in Rhodesia any more."

ASKS LOYALTY

Smith went on national radio Monday to appeal for the loyalty of the Rhodesian police and armed forces.

He asked Rhodesians to ignore "insinuations" that there was some other authority—Gibbs — than his government which declared independence last week for the territory, population of 4,000,000 Negroes and 220,000 whites.

Today's early-morning legislation empowered Wilson's government to impose further sanctions against Rhodesia, and to declare invalid any laws made by Smith' government since Monday's independence declaration.

The law, re-emphasizing British jurisdiction over Rhodesia, gave the government power to amend and revoke but not revoke Rhodesia's 1961 constitution.

It provided authority to remove Rhodesia from the Commonwealth preference area and from the Commonwealth sugar agreement.

Other sanctions — expulsion from the sterling area, bans on British exports of arms and spare parts and on imports of Rhodesian tobacco and sugar—were earlier imposed under existing legislation.

SUPPORT LAW

The opposition Conservative party supported the legislation despite a threatened right wing revolt led by the Marquess of Salisbury, 72-year-old defender of the white Rhodesian settlers.

Salisbury, grandson of the

(Continued on Page 5)

SALISBURY (Reuters) — The telephone to Government House here has been cut off, an aide of governor Sir Humphrey Gibbs of Rhodesia told reporters today.

Gibbs has refused a request by Prime Minister Ian Smith's regime to vacate Government House.

When reporters went to Government House after being unable to telephone there, the aide told them a complaint had been made to the post office. The post office said the complaint should be referred to Smith.

There were only two sentries and two policemen on duty at the gates and no appreciable movements were not being reported.

Newspaper reports during the weekend hinted at the possibility of other servers to Government House such as electricity and water being cut off. These reports have not been confirmed.

In the meantime, armed police escorted buses carrying Negro workers to the cities today to avert a repetition of Monday's bid to start a general strike in Bulawayo.

OUTBREAK REPORTED

In Negro townships where outbreaks of stone throwing and arson were reported Monday, police patrols were out in strength during the night. They reported all quiet.

The cabinet met this morning and was expected to discuss once more the impasse over the governor, who refused to recognize self-styled Rhodesia's seizure of independence from Britain.

Salisbury's Rhodesia Herald today published its first editorial since Thursday. Previous days' editorials all have been censored.

The editorial did not comment directly on the situation but expressed exception to quote the words of Bishop Alderson of Mashonaland who said Sunday: "I believe what has been done is wrong. I do not impose my beliefs on you."

The newspaper said: "We state our beliefs. Like the bishop we do not impose them on anybody. The only way a peaceful second attempt this impossible task would be by pitching its spice in a higher key. Every sensible journalist knows the attempt would be self-defeating."

Several blasts spaces indicating censored cuts again appeared throughout the newspapers. Most of the cuts appeared in stories from overseas, particularly those dealing with British intentions toward Rhodesia.

Socred May Get Post

By KEN CLARK

OTTAWA (CP) — The guessing game continued Monday on an expected cabinet shuffle with much of the speculation centred on the agriculture portfolio.

Agriculture Minister Harry Hays was defeated in Calgary South in the Nov. 8 election. There was talk the Liberal government might go after H. A. Olson, the Social Credit member for Medicine Hat, to fill the post.

However, Robert Thompson, Social Credit leader, said no official approaches had been made to the Alberta MP.

The portfolio traditionally goes to a Prairie MP. The only Prairie Liberal left in the Commons after the election is Veterans Minister Roger Teillet. But his non-farm background and his urban riding of St. Boniface in Manitoba make him unsuitable for the post.

On the other hand, Mr. Olson is a farmer and merchant, and some informants say his views on agriculture and other matters present no insurmountable barrier to joining the Liberal caucus.

Whether Mr. Olson would come over is another matter. It is understood that basic Liberal thinking would require that Mr. Olson switch parties to become agriculture minister. A coalition with Social Credit to get him would not be acceptable.

If he did come over, some Liberal thought has been given

(Continued on Page 10)

FIRST CALL with Bonkers

"So we're independent. Now what?"

Prominent Changes in Cast When House Opens Jan. 18

OTTAWA (CP)—Parliament, the capital's top perennial attraction, re-opens Tuesday, Jan. 18 with some prominent changes in the cast of 265.

Prime Minister Pearson, who announced the opening date after a Monday cabinet meeting, again shares top billing with Opposition Leader Diefenbaker.

But among the supporting cast, there were a number of changes made at the end of a fairly two - month road show that closed Nov. 8.

The script this time includes some traditional works—redistribution of federal ridings, medical insurance, the collective bargaining for the civil service, railway legislation, immigration Act amendments and a Canada development corporation.

And it may contain some new lines written during the election campaign — improved crop insurance, unemployment insurance for farm workers, new aid to medical and dental research and training, $40,500,000 in university scholarship and higher grants to universities, a $50,000,000 roads program for the north and $25,000,000 for the Nova Scotia coal industry.

But personalities made the dramas and the curtain raiser of the 27th Parliament promises to be no exception.

There will be the continuing rivalry between Mr. Pearson and Mr. Diefenbaker. The Opposition leader may want to switch roles and the prime minister will be trying to work in the minority government to ensure this does not happen

The opposition cast should be strongly reinforced and stars returning to the boards. The government also has some new faces and at least one experienced performer in Robert Winters, former works minister in the old St. Laurent troupe.

Among the 97 Conservatives are George Hees and E. Davie Fulton, both reported understudies for the Conservatives' title role who have been out since 1963, and Richard Bell, who had been waiting in the wings in Ottawa's Carleton riding since losing his spot in the 1962 election.

David Lewis, one of the New Democratic Party's top men in the 25th Parliament in 1962, is back, after a two-year layoff, along with 20 others.

A French-Canadian trio—Jean Marchand, Gerard Pelletier and Pierre-Elliot Trudeau—has been added to bring the strength of the Liberal chorus to 131.

For advising the prime minister that an election would gather the government a majority of the Commons' east, Finance Minister Gordon resigned his portfolio when the voters gave the Liberals another minority.

There has been speculation that Mitchell Sharp, who continuing to understudy for the leadership, may succeed Mr. Gordon. He's reading Mr. Gordon's lines now as acting minister.

Princess Whirls Into Busy Schedule in Washington

WASHINGTON (CP) — Princess Margaret and Lord Snowdon whirl into a busy schedule of gala and formality today after a hectic arrival here late Monday from an informal cow-country sojourn in Arizona.

The Princess said they wanted to see as much as they could of things that "up to now we've only been able to read about."

That included monuments, museums, the grave of president John F. Kennedy in Arlington National Cemetery, and Washington National Cathedral where the historic Glastonbury thorn—true to tradition—burst into bloom for the visit of British royalty.

The Glastonbury thorn grew from a cutting given the cathedral by British friends in 1962. The cutting supposedly was from the original thorn, which legend says sprouted from the staff of Joseph of Arimathea who is said to have founded the first Christian church in England at Glastonbury.

The thorn's white flowers have blossomed four times previously when British royalty visited Washington.

The royal couple arrived from

(Continued on Page 10)

Queenston Fuse Triggered Massive Blackout in U.S.

TORONTO (CP) — An electrical device a little larger than a grapefruit and serving somewhat the function of an outside fuse triggered last week's massive blackout in the United States northeast and Ontario.

Its failure, at a Queenston, Ont., substation 17 miles south of Niagara Falls caused fast Tuesday's power breakdown, setting an estimated 30,000,000 persons in dozens of cities, including New York, W. Ross Strike, Ontario's electrical chief, said Monday.

"It could have happened to anyone," Mr. Strike said. "It happened to us and we're prepared to admit it."

The failure and its consequences threw an enormous load of 1,600,000 kilowatts into the northeastern United States section of the North American power grid, Mr. Strike, chairman of the Ontario Hydro Power Commission of Ontario, told a press conference.

At the same time, it deprived Ontario of this much power, blacking out Toronto and other cities, which partly-owned Ontario Hydro supplies through its own generators and its interconnections with the United States network.

(In Washington, Chairman Joseph C. Swidler of the U.S. federal power commission said Monday that the beginning of the power breakdown "seemed to have occurred in the Ontario hydro generating plants on the Niagara River.")

(He said in a statement sent Monday to the White House that the enormous power load shifted to the New England and southern New York systems which exceeded the capability of their generating plants and the result was the complete collapse of their service.")

Mr. Strike said in a statement issued after the press conference that both Hydro and the U.S. federal power commission were studying why the power surge spread over so many electrical systems.

Questioned about the possibility of sabotage, Dennis Dack, Hydro public relations officer, said that "any sabotage seems highly unlikely because we have narrowed it down to a piece of

(Continued on Page 5)

Lights Provide New Energy For Any Kind of Plant Life Ont. Gardener Tells Meet

By RETA LAWRENCE

Bob Keith, the Ontario and Quebec Gardener, was the guest speaker at the regular monthly meeting of the Belleville Horticultural Society held at the Moira Secondary School last evening.

Mr. Keith is a 1932 graduate of Ontario Agricultural College, Guelph. After graduation he spent four years on the staff of O.A.C. and one year as student gardener at Kew Gardens, London, England. On his return to Canada he entered the family seed business in Richmond Hill. This business was started by his grandfather in 1866. For almost twenty-two years he has had a radio show on gardening, which is currently heard on CJBQ on Sunday mornings.

A pleasant chat with a gentle, soothing voice, he seems to pick up tattered nerve ends and tenderly soothe them. His flower portraits and running commentary interpret almost as much character in the mind of a flower as in the face of a human being.

Mr. Keith's talk was mainly about the methods of germinating seeds and growing transplants with the aid of fluorescent tubes and incandescent lamps. These lights provide new energy for any kind of plants with the aid of fluorescent pursue gardening activities in all seasons through mental processes, books and indoor artificial lighting."

MANY PICTURES SHOWN

"The basic process of photosynthesis is the ability of plants to use light and transform it into food. All life is sustained by this process."

Pictures of many varieties of the crocus, narcissus, daffodil, hyacinth, tulip, begonia, many other lesser known blooms, as well as vegetables were accompanied by useful suggestions on the ideal growing conditions for each. The speaker also covered the subjects of plant diseases and insect pests.

At the conclusion of the showing of slides a question and answer period produced many interesting queries from local amteur gardeners.

Mr. Stan Smith, president of the Belleville society, acted as chairman for the meeting. Alderman Frank Murray introduced Mr. Keith to the audience and Alderman Enos Davis thanked him and presented him with two plaques depicting scenes of Belleville, past and present. Mr. Taylor Franklin headed the program committee.

Following the meeting coffee and cakes were served in the school cafeteria.

The door prize of a bird feeder was won by Mrs. Gordon Barclay.

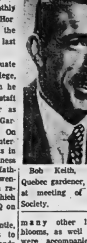

Bob Keith, Ontario and Quebec gardener, guest speaker at meeting of Horticultural Society.

Obituaries

GORDON FERGUSON

TRENTON — On Saturday, Rev. Frederick Love conducted service at the Rushnell Funeral Centre for Gordon Ferguson of R. R. 5, Trenton. Mr. Ferguson, 81, died at his home last Thursday, following a two years' illness.

Bearers were Clifford Collar, Charles Collar, Harold Collar, James Ireland, Ralph Orr and Howard McMurter.

Interment was in White's Cemetery.

A lifetime Glen Miller area resident, Mr. Ferguson was employed at the Miller Bros. Paper Co. before his retirement. He was the son of the late Mr. and Mrs. John Ferguson.

Mr. Ferguson is survived by his wife, the former Ethel Bartlett, a daughter, Mrs. (Hazel) Bennett of Trenton, a brother, John, and a sister, Mrs. Ella Coulter, both of Glen Miller. He was predeceased by a son, John W. Ferguson.

MRS. JOHN STORMS

Bonarlaw

BONARLAW—Beatrice Marion Storms, R.R. 2, Bonarlaw, in her 79th year, passed away on Saturday, November 13th, in Belleville General Hospital.

Born and educated in Rawdon township, she was the daughter of the late Isaac Page and the late Mary Anne Murphy. She was a member of St. Mark's Anglican Church, Bonarlaw.

Wife of the late Mr. John Storms, she is survived by one daughter, Mrs. Laird McGee (Ruth) of R. R. 1, Harold, and one son, Beverley Storms, at home. She is also survived by two grandchildren.

Rested at Honeyford Funeral Home. Services were on Monday, November 15th, at 2.30 p.m. in St. Mark's Anglican Church, Bonarlaw, with Rev. Robert Stewart officiating. Interment at Mount Nebo cemetery.

The bearers were: William Barlow, Gordon Webb, Vernon King, Ernest Styles, Roy Brownson, Charles Gordonier, Jr.

CECIL KEENE

The funeral of Cecil Keene was held Monday afternoon from the Grant Funeral Home where service in the chapel was conducted by Rev. Norman Hotchinson. Interment was in Elmwood cemetery.

Honorary bearers were members of Mr. Keene's bowling club and included: Gerald Kellar, Ross and Harold Rollins, Cecil Hagerman, John Rollins, Arnold Emery, Elmer Wannamaker and Gerald Graham.

Active bearers were: Clifford Clapp, Gerald Whalen, Robert Atkins, Fred Mitchell, Donald Leeming, and Borrows Jordan.

Sunday afternoon a memorial service was conducted by the Rebekah and Shannonville LOL. Murney Reynolds conducted the service, assisted by Ronald Kelly. Others taking part were Clarence Bird, Thomas Hinchey, Garfield Evans, Stan Hayden, Earl Dafoe and Bertal Hollinger. Mrs. Douglas Kellar acted as organist.

FLOOR SANDING AND FINISHING

GLEN ELLIOT

185 Dufferin Ave. — 962-3869

Board Request Turned Down By Council

City council will take no action on the request of the Belleville Separate School Board that it and other such organizations be permitted to hire private bus operators for transportation of pupils within the city.

The request was placed before council two weeks ago after the Belleville Transit Commission objected to the Separate School having pupils transported within the city by private bus. A special committee of Aldermen Ben Corke and Jack Deacon was appointed to investigate the matter and report to council.

Yesterday Ald. Corke pointed out that their private bill gave the transit commission an exclusive franchise and said if the commission allowed outside firms to do business in the city it would no longer be in the charter business.

"Council is not a court of appeal," said the alderman. "The commission made the decision not to allow outside firms to do business in the city and we could see no room for argument."

Pupils of Two Schools Tour County Museum

To wind up their study of Canadian Indians and pioneers, 225 grade 7 and 8 pupils from Queen Alexandra and Queen Victoria Schools visited Hastings County Museum last week.

The practical demonstration of history was arranged by the museum staff with the co-operation of Mr. J. Coulter, public school inspector. Displays of butter making equipment, early lighting devices, tools, textiles and household utensils were selected to tie in with school text book illustrations.

Museum curator Mrs. Jack Sargent, assisted by Mrs. G. A. Bennett and Miss M. Diamond acted as guides for the tour and explained the use of pioneer artifacts.

This week, 40 pupils from Massassauga school will visit the museum for a practical Canadian history lesson. These special tours are part of the museum's continuing program of assistance to educators in the presentation of Canadian history.

No Casualties As Freighter Sinks in River

QUEBEC (CP)—The 23,000-ton lake freighter Lawrencecliffe Hall went down in 30 feet of water today following a collision in dense fog on the St. Lawrence River with the 6,000-ton freighter Sunek of Denmark, 14 miles downstream from Quebec City.

There were no casualties aboard either ship.

After New Building

Pay Hydro Bills At Banks in 1966

Public Utilities Commission chairman Gerald Hyde told the Belleville Rotarians yesterday that ultimate transfer of the utilities office administration to the new building, now under construction at the corner of College and Sidney Streets, would mean provision being made for payment of accounts through the banks.

Bills could also be paid at the office, if convenient, or through the mail.

The building is scheduled for completion March 31, 1966.

The Commission now functions from five different locations which means that linemen have to go to as many as three buildings to pick up equipment.

The new building will combine a storeroom, garage and office under the one ultimately office administration.

RATE LOWER

Quoting from a recent Ontario Hydro booklet, Mr. Hyde said that the average home uses of 273 showed a rate lower than Belleville's average of 93 cents per kilowatt, on a monthly bill Belleville citizens pay about $4.95 per 500 kilowatts, or less than all but 39 of the 383 communities quoted.

"So I don't believe that anyone can really tell me that our hydro rates in Belleville are too high," said Mr. Hyde.

He said although the 1965 rate was not reflected in the hydro booklet, similar adjustments would have been made by the other communities.

Recent development included completion of a new $125,000 sub - station on Reid Street, replacing a building constructed in 1910. Since 1920 — one year before the establishment of the Commission — four other substations had been added to the city system.

HOME INSPECTION

Mr. Hyde said efforts were continually being made to try and correct the condition which caused taste and odor in the water.

The present filtration plant should provide sufficient water for the 35,000 population expected in two or three years' time, but a second plant will ultimately be constructed west of the existing one, he added.

Mr. Hyde said meters were being installed in the city at a rate of 1,000 per year and he knew people were for the installation of a meter at his own home he had paid 99 cents for the first 12-month period than under the old flat rate.

Rotary president Ernest Burnham presided.

Nearly $40,000 Spent In Consulting Fees

The city of Belleville so far this year has paid out close to $40,000 in engineering consulting fees, members of council were told yesterday.

The actual amount paid out $39,150.47, includes $10,540.76 paid to Totten and Sims Associates for the new sewage lagoon yard building; $8,970.67 to Craig, Zeilder and Strong for the sewer system; $7,250 to Gore and Storrie Ltd. for survey information regarding the official land use plan and $16,000 to Damas and Smith for survey and other information regarding preparation of the official land use plan, pre-engineering re the proposed Dundas Street Church Street Project; functional plan for Pinnacle Street, traffic analysis and the College Street bridge.

Alderman Ben Corke, chairman of finance, noted, however, that approximately one half of the money really took the place of architect's fees, while Mayor J. Ellis said approximately one - third were survey fees with respect to Pinnacle Street, Church and Dundas Street projects.

Alderman Jack Deacon added that the Pinnacle Street report was one they have got ahead without the survey information.

Public Works Manager J. R. Reynolds said a substantial portion of the Damas and Smith firm fees could be recovered through provincial subsidy.

Council was told that the pre-engineering report on the College Street bridge would be received by council early in December.

Council Receives Report On College Street Bridge

A report from a highways department engineer on the condition of Belleville's one lane College Street bridge has resulted in a picture about the same as reported last year by city engineer Wilbur Purcell.

Several weeks ago Alderman Jack Allin claimed the old College Street bridge was a death trap and asked for a report by the Ontario Highways Department.

The report stated that it would be the 2 by 6 decking was rotten, that some steel channels under the sidewalk and curb are deteriorating and in need of replacement, and also that there was sign of deterioration of the main truss joints at the abutments.

Recommendation for the repair of deteriorated sections, together with posting a 14-ton load limit, was made.

Ald. Allin noted that since the request for a report on the bridge, repairs had been made by the city works department and felt that with the present condition of the bridge further repairs would be but a waste of money.

Mr. Ellis said the bridge already was posted for a 12-ton load limit, two tons less than recommended by the highways engineer.

An engineering report on the proposed new bridge will be received by council early in December but council already has an inking of what the cost to local taxpayer will be.

Mayor Ellis said the cost of the bridge to the city — after provincial subsidy — had been estimated at $279,000.

BIRTHS

MITCHELL — Sharon and Harold are happy to announce the arrival of a daughter, Marie Dawn at the Belleville General Hospital on Sunday, November 14, 1965 at 8 a.m., weighing 7 lbs. 14 ozs. A sister for Kathy and Vickie.

BAGER — Nadine and Roque Sagar are happy to announce the arrival of a baby boy, Kenneth Roque, at the Belleville General Hospital on Friday, November 12, 1965, weighing 8½ lbs.

DEATHS

TONTER, Joseph A. — At the residence of his son-in-law, Mr. Howard, 8 Meadowvale Ave., Joseph A. Tonter, in his 78th year. Mr. and Mrs. Jesse Tonter, 1 Bell St. Dear husband of Bessie McKinnon, Mrs. F. A. (Florence) Howard, at Vancouver, Mrs. Georgs Lepp, Vancouver, B.C., also survived by 4 grandchildren.

Resting at the O'Brien-Rutledge Funeral Home, Wellington Street. Funeral Service in Trinity United Church, Trenton, Ont., on Wednesday, November 17th, at 2 p.m. Rev. Canon K. F. Blanchard officiating.

Interment, St. George's Cemetery.

HOOEY, Mrs. Mary Ann — Passed away in Belleville General Hospital on Monday, November 15, 1965. Mary Ann, beloved wife of the late Joseph Hooey. Dear mother of Mrs. Sandy (Mary) Long, Toronto, Mrs. Belleville and Mrs. Clarence (Nancy) Ida Hooey, Ont., and Mrs. Belleville and Mrs. Clarence (Nancy) Ida Hooey, Ont., and 3 sisters, 3 brothers, also 7 grandchildren. Also great grandchild.

Resting at the MacKay Funeral Home, Ameliasburg, where service will be held Wednesday, Nov. 17th at 2 p.m.

Interment Riverview Cemetery, Ameliasburg.

MACDONALD, Reward — Entered into rest at the Belleville General Hospital, Mr. Reward Hunt, R.R. 2, Belleville, on Saturday, November 13, 1965. Beloved husband of Ethel Macdonald, November 14, 1943. Son of the late James and Mary Macdonald, formerly of Frankford. Dear brother of Mrs. Donald (Dorothy) of Frankford, Mrs. Herbert (Ruth) of Flora, Mrs. Herbert (Ethel) Mallory, Mrs. Ernest (Isabel) McFarlane, Agnes Macdonald and Dr. Donald Macdonald, Vancouver, British Columbia, in his 90th year.

Friends are received at the funeral home. Funeral Service will be held in the Frankford Church on Tuesday, November 16, 1965 at 1.30 p.m.

Interment, Frankford Cemetery.

ELLIS, Addie May — At the Belleville General Hospital, Monday, November 15, 1965, Addie May Wadhanka, beloved wife of Ernest Ellis, 19 Ann Street, dear mother of Mrs. Ronald (Ruth) Hall, Belleville, 2 sisters, Mrs. Herbert (Ethel) Mallory, Flora, Mrs. Ernest (Isabel) McFarlane, Regina, and Angus MacDonald and Dr. Donald MacDonald, Vancouver, British Columbia, in his 90th year.

Friends are received at the funeral home. Funeral Service will be held in the Frankford Church on Tuesday, November 16, 1965 at 1.30 p.m.

Interment, Frankford Cemetery.

ELLIS, Addie May — At the Belleville General Hospital, Monday, November 15, 1965, Addie May Wadhanka, beloved wife of Ernest Ellis, 19 Ann Street, dear mother of Mrs. Ronald (Ruth) Hall, Belleville, 2 sisters, Mrs. Herbert (Ethel) Mallory, Flora, Mrs. Ernest (Isabel) McFarlane, Regina, and Angus MacDonald and Dr. Donald MacDonald, Vancouver, British Columbia, in his 90th year.

Friends are received at the funeral home. Funeral Service will be held in the Frankford Church on Tuesday, November 16, 1965 at 1.30 p.m. Reverend T. W. Tyson officiating.

Interment, Black Creek Cemetery.

DICKEY, Mrs Ellen — Of R.R. No. 1, Bellevue, passed away at the Belleville General Hospital on Saturday, November 14th, 1965, in her 82nd year, dear mother of Gertrude, Mrs. Ont., and Beatrice of Belleville.

Resting at the O. H. Wheatman Funeral Home, 33 Moira St. west, Belleville, where service will be held Monday, Nov. 15th at 1.30 p.m. Reverend T. W. Tyson officiating.

Interment, Black Creek Cemetery.

DICKEY, Mrs Ellen — Of R.R. No. 1, Bellevue, passed away at the Belleville General Hospital on Saturday, November 14th, 1965, in her 82nd year, dear mother of Gertrude, Mrs. Ont., and Beatrice of Belleville.

Resting at the O. H. Wheatman Funeral Home, 33 Moira St. west, Belleville, where service will be held Monday, Nov. 15th at 1.30 p.m. Reverend T. W. Tyson officiating.

Interment, Black Creek Cemetery, Harlem.

IN MEMORIAM

VAN NORMAN — In loving memory of a dear husband and father, John J. Van Norman, who passed away November 16, 1963.

We often sit and think of him, When we are all alone,
A silent thought, a secret tear,
Keeps his memory ever near.

Sadly missed and mourned by wife — Rose, and David and Larry, daughter-in-law Joan and grandchildren.

BURRIS — In loving memory of a dear brother, Kenneth Burris, who passed away November 16, 1961.

He didn't have time to say farewell,
Nor I to say goodbye,
He was gone before I knew,
And only God knows why.
Dear God forgive a silent tear,
A sorrow only shared by me,
Peaceful rest dear brother rest,
Your memory lives on in the best.

—Never remembered by sister Hazel and nephew Wayne.

FLEMING — In fond and loving memory of a dear mother, Mrs. Maude Fleming who passed away November 16, 1964.

A beautiful memory dearer than gold,
Of a mother whose worth can never be told,
Alone, alone she went to her own side,
And whispers don't grieve, death does not divide,
Deep in our hearts a memory is kept,
Of one we loved dearly and will never forget.

—Sadly missed and ever remembered by son Robert and Wallace, daughter Alestha, Ethel and families.

New School Is Approved By Council

City council yesterday formally approved the construction of the new elementary school in Quinte District composite high school to be built in West Belleville.

Tenders for the construction of the new building have been received but formal award of the contract is being held up awaiting approvals from the various municipalities making up the high school district.

Included in the high school district are the city of Belleville, the village of Frankford, and the townships of Ameliasburg, Sidney, Thurlow and Tyendinaga.

High school board secretary Roy Dulmage said today that approval had been given by Belleville and Ameliasburg, with approvals from the other municipalities expected in the very new future.

One of the holdups in the contract award was the fact that bids were higher than estimated and approvals for the higher expenditure must be had to be obtained from the federal and provincial governments.

Cost of the new school is estimated at $3,790,186 of which $1,710,309 would have to be paid by the local municipalities. Belleville's share of the cost would be $1,096,308. Thurlow would be called upon to pay $192,236, Sidney, $171,715; Ameliasburg $121,945; Tyendinaga $82,437, and Frankford $45,653.

MARSHALL and MERRETT; STARR, ELLIOTT & HILL
Architects
273 Coxwell Ave., Steelcrete
F. Thomas Hill, B. Arch.
Registered
Telephone (416) 463-4108
1423 Mountain St., Montreal 25
Telephone (514) 288-2291

Dedicated To Those We Serve

O'BRIEN — RUTLEDGE
FUNERAL RESIDENCE
20 W. MOIRA ST. 'BELLEVILLE DIAL 962-2662

WORTH WAITING FOR

Again, this year we will be having LAURA SECORD CHRISTMAS CAKES in both one and two pound sizes.

To guarantee freshness for your Christmas pleasure we will not have these in stock until December 1st. We are taking orders now.

Remember to complete your Christmas lists for overseas mailing of

LAURA SECORD CANDIES
SHIPPED FROM:
DOLAN THE DRUGGIST
962-3406
FREE MOTOR DELIVERY
OPEN TONIGHT TILL 8 O'CLOCK

NOTICE
JUDGE'S
COURT OF APPEAL
VOTERS' LIST 1965

TAKE NOTICE THAT a Court of Appeal will be held before His Honor Judge J. C. Anderson in the Council Chambers, City Hall on the 29th day of November, 1965 between the hours of 7.30 p.m. and 9.00 p.m. for the hearing of complaints as to names to be added or struck off the Voters' List of the City of Belleville for the year 1965.

PERSONS who are aware of errors in the said list or of changes which have been rendered necessary by reason of death or removal of any person, and all citizens who have purchased property or become residents of the City, or who have changed their place of residence in the City since January 1st, 1965, should examine the Voters' List to see that their names appear therein.

ADAM S. STALKER,
CITY CLERK.

GEEN'S
DRUG STORE
OPEN
ALL DAY TOMORROW
WEDNESDAY
8 a.m. to 8 p.m.
Geen's SUPER-SERVICE
Prescription Pharmacy
THE HOME OF SUPER SAVINGS
PHONE 962-4551 — FREE DELIVERY
OPEN EVENINGS AND ALL DAY WEDNESDAY

DRUG STORES OPEN
WEDNESDAY
BARTON'S PHARMACY
164 N. Front St. 962-0393
TAMBLYN'S DRUG STORE
Belleville Plaza Dial 962-5158
KELLY'S DRUG STORE
411 Bridge St. East Dial 962-5388
TAMBLYN'S DRUG STORE
258 Front St. Dial 962-2156
WESTGATE PHARMACY
Trent Road Dial 962-2052
Opposite the County Home

Will Discontinue Tax Discount on January 1st

Commencing January 1st, 1966, the city of Belleville will discontinue offering a discount for the pre-payment of tax instalments.

Council yesterday approved of the recommendation to end the tax discount which was said to have been anticipated by the interim levy as a means of obtaining funds early in the year.

In a report to city council City Treasurer C. J. Bender said a survey of other Ontario centres showed that there was a trend toward discontinuing discount and since the interim tax levy is being made.

ADOPTED 2 YEARS AGO

The interim levy, adopted here three years ago, is where a portion of the annual tax is paid prior to the setting of the year's tax rate.)

Mr. Bender said that local statistics indicated that ratepayers are accepting the instalment plan although this did not apply to new houses with mortgages where the mortgage company pays the full amount to on the first instalment due date.

The city treasurer said the city would save approximately $12,500 per year if tax discounts were discontinued. He did not feel this would result in any substantial increase in temporary city financing.

Salvationist To Visit City

Director of Salvation Army Correctional Services for Canada and Bermuda with headquarters in Toronto, Lieut. Col. Frank Moulton will visit Belleville tomorrow. While in the city Col. Moulton will meet police head and court officials and with Captain. Brian Humpreys will visit the county jail.

PROFIT IS LITTLE

The average drug prescription in North America costs $3.35, yielding 16 cents profit to the manufacturer.

Unknown Soldier Slugs Teen-age Samaritan and Steals Wallet, Car Keys

By HARRY MULHALL

Police today are still seeking the unknown soldier who slugged a teenage samaritan and stole his wallet near Belleville last night.

The meagre description of the fugitive could fit thousands of servicemen: May be 25 years old; probably weighing 150 pounds; possibly five feet, ten.

That was just about all 17-year-old Boyd Bruce could recollect of his impressions after picking the man up in a driving rainstorm on Highway 37 south of Tweed.

Boyd, a native of the Denbigh area, was returning to Preston from a hunting trip. He is a fac-tory worker in that town.

He drove the hitchhiking soldier about 18 miles south on the highway through heavy rain.

PULLED A PISTOL

It was near the CNR overpass just east of Corbyville that the quiet journey was violently interrupted — according to the story Boyd gave police.

The soldier suddenly pulled a pistol — the teenager thought it looked like a .22 — and said: "This is it."

He ordered Boyd to pull off the highway and park on the shoulder.

Then he demanded his wallet — containing $47 — and Boyd handed it over.

Suddenly, the soldier lashed out with the pistol, striking the youth on the head with the butt.

The next thing the teenager remembers is waking up some time later. He was still in the car , and it was parked in the same place.

KEYS THROWN AWAY

Missing were the ignition keys, taken by his assailant and thrown into the night's rain.

By fortunate coincidence, however, Boyd was carrying a second key set. He started the car, drove straight to the Belleville police headquarters and told his story.

While police corralled off roads into the city, OPP officers set up roadblocks on district highways. A public alert was broadcast to motorists, warning them to watch for the wanted man.

While the search went on, OPP superintendent A. McDougall personally drove the young victim to the house of coroner Dr. J. Russell Scott. He was treated for a bad head swelling and later released to continue his journey.

Police called off the search for his assailant during the night. Today they began the tedious business of checking out service personnel, seeking a clue to the fugitive's identity.

Committee to Discuss Area Problems

Members of Belleville city council feel there could be merit in the idea of regional planning and of solving area problems on a regional basis.

At any rate, council yesterday named Mayor J. Ellis and City Manager J. R. Reynolds to a special committee composed of the wardens of Hastings and Prince Edward County and the Mayor of Trenton, along with senior executive officials to meet from time to time to discuss regional problems and make recommendations relative to the Quinte area.

Mayor Ellis said that within the past year area municipal representatives had met unofficially on several occasions.

Such matters as roads, welfare, schools, water, and sewers were topics for discussion, he said.

Reeves of neighboring townships would also be included in the discussions, the mayor said.

Hospital Users Will Help Pay Capital Costs

City council yesterday approved a motion by Alderman Enos David requesting the Ontario Hospital Services Commission to accept the principle of increasing per diem rates sufficiently to retire debentures for hospital capital costs.

The motion was introduced before council several weeks ago in the form of a notice of motion.

Yesterday Alderman David said the move would shift the responsibility for hospital capital costs from the property owners to the hospital users. He estimated that a five or six per cent increase of hospital services costs premium would be sufficient.

He said the move would free municipal government funds for other uses and would do much to relieve the hospital bed shortage. Also the move would mean that patients from out-of-the-area would help to pay their share of hospital capital costs.

Bond Sales

(Continued From Page 1)

Sharp announced Monday the government is offering $300,000,000 worth of Government of Canada bonds in short, medium and long term issues, sold in multiples of $1,000. The subscription books close tonight.

Two of the new issues are additions to existing bond issues— 5½-per-cent bonds due April 1, 1969, and 5¼-per-cent bonds due Oct. 1, 1975. At the prices they now are being offered, they yield 5.41 per cent and 5½ per cent to maturity, respectively.

The new short-term bond, for one year and half a month, will pay interest at 4 per cent and is being offered at 98.82 per cent of face value. This means an effective yield on the investment of 5.15 per cent.

Except for the assurance that the Canada savings bonds can be surrendered for face value plus accrued interest at any time, the new Government of Canada bonds offered Monday appeared to be a better yielding investment.

A long-term Government of Canada bond available on the bond market bears interest at 4½ per cent and matures in 1983. At current bond market prices it sells to $99 for $1,000 of these bonds, the annual yield if held to maturity is about 5¼ per cent.

A Real Beauty

A Jewellery traveller, who is finished traveling for the year, has finally left with us to sell a really beautiful diamond ring.

Not having any investment we can sell it very close, and we are.

The ring is in 18K. white gold and contains one large diamond and twenty eight smaller ones of really good quality.

If you are interested, see it for yourself or, call them it is certainly worth your while to come inside and see it. We guarantee there will be no pressure put on to purchase.

The price $575.00

Ed. Logan JEWELLER

21 Bridge St. East Belleville

Coming Events

BELLEVILLE AL-ANON FAMILY Group is holding an open meeting to celebrate fifth anniversary on Sunday, November 21st, at 8 p.m. in Bridge Street United Church. Everyone welcome. N16-21

"MISFIT" A TEENAGE DRAMATic color film will be shown at the Masonic Temple, Thursday, November 20th at 8 p.m. and 9:30 p.m. by O.P.P. N16-18-19

STAR DUST BALL. CLUB CESara. Friday, Nov. 26. Tickets $3.50 per couple at Thompson's Variety Store. Dress optional. Auspices of Nurses' Alumni. N16-22

BUS TO TORONTO, SAT., DEC. 4 leaves Canniff's at 8:30 a.m. Children 12 and under $2.50. Phone 324 St. Thomas Thompson's Variety Store. N16-22-23

ROBERT TEMPLE — WILL appear guest speaker at Glen Miller Hall on Friday, Nov. 19 at 8 p.m. Topic: "Incorporation". N11-15-16-18

MEN OF THE MOOSE SOCIAL Evening, every Thursday night at 8 p.m., 344 Front Street. Admission 25 cents. All-welcome

NATIONAL BALLET OF CANada, Belleville Concerts Association, next Monday evening, Nov. 22nd, Capitol Theatre. Star Show. Phone 962-3511. No phone orders please. Reserved seat tickets sold by Ed Sur-prise unless self-addressed stamped envelope accompanies order. Reserved seats $1.50, $2, $2.50, $3. Reception after Ballet company rehearsing performance. Sun Nov. 21st, 2 p.m. Tickets $1.50 available at box office. N11-21

AN ART FILM FESTIVAL WILL be held in the Public Library Auditorium on Thursday, Friday and Saturday evenings, November 18, 19, and 20 at 8 o'clock. Everyone welcome. N13-20

Trenton News

By SYLA GOSLING

Local Unit of Cancer Society in New Home

On Saturday, the Trenton unit of the Canadian Cancer Society moved its office from a downtown Trenton location to the board room at the Community Gardens. For the past eight years, the unit has paid $300 a year rent, and since the new board room was offered to the unit free-of-charge, the move was in the interests of economy. Then, too, when operations were set up in the downtown location, members of the Trenton mail and volunteers were making dressings for Trenton and area, Belleville, Tweed and a wide area around these communities. Now, new treatment of the disease does away with the need for dressings in quantity. Also, other units have been formed in this area.

On Monday, Mrs. George Greer, president of the unit, expressed the thanks of the society to Fox the Mover, who waived the moving fee and to Mrs. Mandigo, Mrs. Bruce Poulos of Belleville, who forgave the last month's rent as his contribution to the cause.

In the fall of 1958, the Trenton unit was set up as a result of a local committee, called by the Little Red Door of Kingston. Lorne Foster (deceased) was the first president, and Sherman Graham, vice-president. Mrs. Greer took over from James Duncan as president.

A treasurer, who has worn well through the years is Harry Foster. Mrs. A. Ethier was first women's services chairman, and she was succeeded by Mrs. Sam Hughes and Mrs. W. A. L. McDonald.

Mrs. Clara Howe was first education chairman, and she was succeeded by Mrs. William Platt and Mrs. Anita (Fraser) Richardson.

Chairmen of successful cancer drives have been Archie Frost, Clinton Sayles, Elmer Bontor and James Campbell.

BOOKS BURNED

Mrs. J. Rose was the original secretary and her position was taken over in 1959 by Mrs. Margaret Barry who has continued to function as secretary. In November, 1959, Mrs. Barry's Lorne Ave. home burned to the ground, and with it, the original books of the cancer unit.

In addition to supplying comforts for cancer victims, arranging to have visits made to clinics and other services, the unit has provided more than 1,000 portable aids to the community. With a 16-mm projector, bought by the unit, films have been sent to service clubs and other organizations, upon request. Speakers are provided if desired.

On year, the unit secured the services of a mobile Red Cross unit, and blood donor clinics and kneips racks in the hospital and factories supplied with literature.

Last Saturday, seven unit members attended a cancer workshop at Queen's University in Kingston.

This Thursday, November 18, the unit will hold its first meeting in its new quarters. Former executive members have been asked to attend the meeting, at which the annual election of officers will be held. These new officers will be previewed, and members of the public may attend.

Ardent Golfers Concede Season Over

TRENTON — With a sprinkling of snow on the ground over the weekend, even the most ardent golfers at the Trenton Country Club conceded that the season was over and took home their prizes for the year. Club Champion, Carl Charlton, also won the Ringer award. Eric Aldersey and Jim Alexander won consolation prizes and James Duncan, the "Most Improved" award. The present trophy is by Dick Burnett.

In the ladies' division, prizes and trophies were picked up by Huda Chivas, Nora Weller, Fran Bannon, Lottie Niddery, Lorna Thurston and Pearl Carswell.

MONEY BY-LAW

Town solicitor Roderick Campbell told the members of Trenton council that the question to be put to the voters in the Dec. 6 municipal election, "should the town invest $75,000 to build a swimming pool in the Community Gardens' area," was a money by-law and that only property owners would be eligible to vote on this.

Before this year will also be asked to rule on Sunday movies and Sunday sports.

RCAF Foam Fire Truck Catches Fire

TRENTON — Nothing like bringing coals to Newcastle—or—drumming up business in reverse, back yard.

On Sunday, a brand new foam truck at the RCAF fire hall, suddenly burst into flames. Firemen spent a flurried few minutes putting out the fire, with foam from portable extinguishers, carried by the truck itself. The truck was on the ramp, preparing for a practice, so there was no danger to the other vehicles, and very little damage to the truck.

An RCAF spokesman said one of the power lines in the truck suddenly gave way and hydrulic fluid was sprayed onto the warm engine.

ERA ENDED

On Sunday, one of the four North Stars berthed at RCAF Trenton Trenton, ended an era in flight when it returned from the last trans-Atlantic flight the Stars will make. The aircraft was on its way back from El Arish.

The North Stars, which entered RCAF service in the 1950s, will be used in Canada for another few weeks, then officially "retired" from service in a ceremony at the local station, the end of this month or the beginning of December.

Old Post Office Offered To Corporation for $53,000

TRENTON — Trenton council met last night in what must be the shortest regular meeting on record . . . a mere hour and forty minutes.

Council learned from Councillor Paul Trépo, the chairman of the economic and industrial development committee, that officials from the federal department of public works would be in town next week to look over the waterfront park area, south of the community gardens and discuss with council the possibility of a government grant for the development of marsh facilities here. Robert Temple former MP for Hastings South, told council last month there were grant structures available which might be combined to help develop marina areas.

Crown Assets Disposal Corporation wanted to know in a letter, is the town interested in taking up first option on the old post office (for $53,000) which was supplied by the new federal building in September. An answer is requested by Nov. 24. Councillor Trepo hinted he might have an announcement to make regarding a possible use for the building before that date.

Frank Cowan, an insurance adjuster, told council by letter that under new government legislation, the municipality would be responsible (financially) for the actions of a policeman is such instances as proven instances of false arrest, libel, slander, wrongful conviction, wrongful entry, personal injury and wrongful detention. Annual premium for a policy to cover such eventualities would cost the town $111 and the police commission $344. The general government committee will discuss this matter.

Councillor Ross Burtt said he would like to see Trenton constables "protected".

"You read about police getting beat up by d—gangs," he said. "People in the street stand around and watch . . and seem to enjoy it."

WILL CONDUCT FEES

Clerk comptroller O. W. Larry said that the original correspondence on the subject had mentioned that councillors, too, might have need of like policies.

Council voted to charge the owner of trailer parks, $5 per month, per trailer (occupied) licence fee from December 1, on.

Councillor Burtt suggested that an attempt be made to collect $5 for the other months in 1965 from the trailer park owner. He said the man had paid $4 per trailer, per month, to Sidney township before the town annexed the park and that he didn't like to see the $4 go to Sidney instead of here.

A Kingston land appraiser, W. E. Webster, will be hired by the town to do the work. Zigman property on Front St. (against which the town has an expropriation proceedings); land on the Marmora Street Senior Public School playground, which the town means to buy from the school board for use in the realignment of Victoria Bridge) and the Lange and Fetter Company property on Dundas Street.

Council also voted to sell three houses (at 50 Dominion Ave., 109 Marmora St., and to Orval Cooney. Mr. Cooney will be obliged to either demolish or remove those houses and clean up the land, which will also be used for bridge approaches.

The town will prepare a roadbed for CPR tracks, which the CPR will be asked to re-locate east of the present location on Ontario Street. This too is in preparation for the work on the approaches to the bridge. The work will cost the town around $34,000, part of which is subsidizable through government grants.

FIRE REPORT GIVEN

Councillor Edward Todd read out a comprehensive report on the October operations of the fire department, prepared by Fire Chief Cecil Ellis. The department was called out 18 times in October. One "minor" fire (garage) was estimated at an $800 loss. There were no major fires. The chief said 227 inspections were carried out during Fire Prevention Week.

Dennis Wayne Smith of 80 First Ave., a volunteer fireman for four years, was hired for the permanent force when Duane Foshay resigned to become the fire chief in Picton.

Councillor Joseph Gould spent a half hour defending his action in hiring a man to control stock and maintenance in the town yards, shortly after he (the councillor) was made chairman of the public work's department in Jan., 1964.

Mr. Gould said there had been no system of keeping track of tools and supplies before he took over. "Now," he said, "the yard was run efficiently, and the ratepayer's dollar was being saved." He said that in 1964, after the controller took over, 4,000 gallons of gasoline was saved, as compared to 1963 figures. Up until 1964, gas tanks and oil drums were left open and no record was kept of distribution. Economical modifications had been made to town equipment which had also resulted in a saving, he said.

Councillor Gould said that he felt obliged to justify his hiring of a controller because of criticism from certain councillors and town officials.

And the council decided to enter a float in the Santa Claus parade, rather than make a cash donation. Men from the works' department will prepare the float. Councillor Gould even offered to act as "Santa Claus."

"If somebody will get me a red suit . . I'm big enough."

RCAF Yacht Club Closes Fine Season

TRENTON — The sailing at the RCAF Yacht Club officially came to an end with the appointment of a new commodore, F/L Thomas McNeil, who replaces F/L Ernest Dominey, and the presentation of prizes to the successful sailors of the summer.

S/L G. McNeven was presented with the Silver Shackle as the winner he has contributed most to the club in the past year, by the trophy donor, Cpt. Ted Lincoln.

Winner of most points in the miscellaneous class races was F/L J. Morrison, who received the S/L Brown trophy; highest points in racing trophy went to Brian Downey and Bruce McNea received the Sailor's Bowl for participating in 21 races, more than any other club member.

ONE STANDS ALONE

Germany is the only country in the world to export more than 1,000,000 cars yearly.

SUPERIOR SECOND MORTGAGES

• Terms up to 10 years • No brokerage fees
• No hidden charges • All or part can be prepaid at any time without notice or penalty
• No bonuses

For a FREE Brochure on SUPERIOR mortgages, write, phone or visit the SUPERIOR office nearest you

THE REALTY DIVISION OF
SUPERIOR CREDIT CORPORATION LTD.
BELLEVILLE SHOPPING PLAZA 962-9161
Earl Smyth, Manager
Daily to 5.30 p.m. Friday to 9.00 p.m. Wed. to 12.30 noon
Other evenings by appointment
28 SUPERIOR offices to serve you

Look at what's NEW in the '66 Studebaker

Wagonaire ? FIXED ROOF SLIDING ROOF

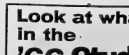

Only Studebaker has BOTH!

THE WAGONAIRE IS TRULY TODAY'S GREATEST STATION WAGON VALUE. SEE IT NOW

PLUS STUDEBAKER'S NO EXTRA COST "BREATH OF FRESH AIR" FEATURES

VADER'S GARAGE SERVICE

142 NORTH FRONT STREET

WATCH THIS SPACE FOR MORE STUDEBAKER FACTS

Adams Gold Stripe

THE RYE WITH UNSINKABLE FLAVOUR

This great Canadian whisky keeps its flavour right to the bottom of the glass. Compare the robust goodness of Adams Gold Stripe rye whisky... you'll see why we say it's Gold Stripe for *unsinkable flavour*, at Ontario's most popular price.

THE INTELLIGENCER
Intelligencer Established 1834 — Ontario 1870
Published Daily by
ONTARIO INTELLIGENCER LIMITED
Belleville, Ontario, Canada

Subscription rates
By carrier 60c per week.
By mail in Canada $13.00 per year; 6 months $6.75
3 months $3.75
By mail in U.S.A. $21.00 per year
Authorized as second class mail by the P.O Dept. Ottawa and for payment of postage in cash.
Member of The Canadian Daily Newspaper Association; Member of The Canadian Press; Member of the Audit Bureau of Circulations.

Mr. Grills for South Hastings

Belleville dairyman Les Grills has been returned once again to the House of Commons as Conservative member for South Hastings. It is a position Mr. Grills has fought for tenaciously and successfully in a political career extending over more than a decade. He has had his ups and downs, but has now reached a new summit of achievement with last week's defeat of Liberal candidate Bob Temple.

Mr. Grills first entered federal politics in 1953. It was an inauspicious start, for he lost to realtor Frank Follwell. In 1957, however, Mr. Grills turned the tables by defeating Mr. Follwell. He retained the seat in 1958 when when Dr. D. C. McVicker carried the Liberal standard and again in 1962 when Mr. Temple was his opponent.

In 1963 Mr. Temple was returned when the service vote gave him a narrow margin. Now the positions have been reversed once again. In last week's election Mr. Grills held a plurality of more than 700 against his opponent, and although Mr. Temple polled well in the service vote he could not overcome Mr. Grills' initial advantage.

A native of Sidney Township, the South Hastings member gained most of his municipal experience on Hastings County Council. He was deputy reeve and warden during this period before entering federal politics.

Well known in Belleville and district, the member also enjoys a wide circle of friends in Ottawa. Writing in The Ottawa Citizen, Norman Campbell notes that Mr. Grills "knows more people in the House than anyone."

This does not come as a surprise to those who know Mr. Grills as a warm personality, a man of the people regardless of their political beliefs, a determined fighter and one who has an unrivalled knowledge of the problems affecting this riding.

IRA Threat

A tiresome feature of the Hibernian scene over the years has been the activities of the Irish Republican Army.

The IRA, outlawed on both sides of the Irish border, announced some years ago that it had decided to end its campaign of terrorism against the north. The support of the nationalist population that it once enjoyed was on the wane, sharply lacking from the Irish population in the United States was not what it once was and anyway, Ireland as a whole was moving forward to new heights of economic prosperity. Terrorism was just no longer popular even with the die-hards, and the guerrillas were having a rough time in encounters with police and military. Hence the decision to stop the senseless campaign.

Now, there are fears of a renewed outbreak. According to reports from Belfast, Ulster government authorities suspect the IRA of planning a campaign of violence to reach a climax next Easter, the 50th anniversary of the Easter uprising in Dublin. This rebellion was the beginning of a period of violence which ended in the partitioning of Ireland between the Roman Catholic South—now the Irish Republic—and the Protestant North.

Further outbreaks in a country which already has seen enough of violence and bloodshed is a possibility that Ireland can neither afford nor tolerate. That the authorities are aware of the situation is some guarantee, however, that trouble, if it should arise will be minimal.

Away From It All

This is the time of year when people feel a bit edgy and wish they could get away from it all. It is a little cool for golf and too early for skiing. Between one thing and another, life weighs rather heavily.

It may not be possible to go to that island in the Caribbean or make an air tour of South American capitals, but at least we can dream —and pick up a few folders. That way one enjoys a sort of "instant vacation," if only in the imagination.

What is your pleasure? Is it golf in Phoenix, Arizona, or in Bermuda. Would you prefer island hopping in the Caribbean, or just stay on this continent and have "fun in the sun in Tucson," as the brochure so deftly phrases it.

Perhaps you would like to go further afield. There is an airline which provides an opportunity to spend 14 days in what is generally acclaimed the most exotic spot on earth, Tahiti, and its sister islands of Moorea, Bora Bora and Raiatea —for $795.

Which is not as costly as it seems when it is considered one can scarcely buy a decent second-hand car at that price today.

Anyone feeling better . . .!"

"Ach, fraulein, you'd better read Genesis, 41–verses 29 and 30"

To Your Good Health

Drinks, Eats Heavily Yet Woman Stays Thin

By JOSEPH G. MOLNER, M.D.

Dear Dr. Molner: Could you explain this? A woman, aged 45, drinks a fifth of liquor each night (more on weekends) and eats a hearty but unobjectionable appetite you could possibly imagine, yet she is thin and gaunt looking. — D. B. G.

Alcoholics (and anybody who drinks that much is an alcoholic with a vengeance usually eat improperly and inadequately.

An uncontrollable appetite doesn't always imply corpulence for various reasons. I just finished reading an article by Milton Golin in which he told of a woman whose husband ate himself away most of the week. Every Friday she bustled around and put dabs of food in dishes in the icebox to look like "leftovers" so he would think she had been eating, instead of mostly just drinking all week long. Many alcoholics have a talent for rush-fortified deceptions.

Does your fifth-a-day victim really eat wisely and adequately? Or does she nibble a bit, but not get the foods she really needs? She may be undernourished in spite of putting on a good show of wanting food.

There are still other possibilities. Cirrhosis of the liver could be a big factor, or other defects or illnesses — tuberculosis, hyperthyroidism or a number of less common disorders.

Sounds to me as though the lady should have a thorough physical checkup at once quite aside from her addiction to alcohol. If her health in general can be bolstered there may yet be time to do something about her drinking.

* * *

Dear Dr. Molner: I have a lot of pimples on my face and have stayed away from candy but nothing happens. What should I do? — M. M.

Avoiding candy sometimes helps, but it is far from the whole story. For a detailed outline of what else you can do, read my booklet, "Acne, The Teenage Problem." You can get a copy by sending 20 cents in coin and a stamped, self-addressed envelope to me in care of The Chicago Sun-Times Syndicate, P. O. Box 158, Dunellen, Ill.

* * *

Dear Sir: My sister had a bilitery stomach and I suggested that she eat one of those candy-roll antacids. Before I could get one out of the wrapper, the housekeeper told us they were bad, primarily made of baking soda, and that they would literally eat holes in the stomach. So you think they are safe, or will repeated doses be harmful? — G. K.

I don't wonder that your sister has a jittery stomach with a know-it-all housekeeper like that. No, occasional use isn't harmful, and won't make any holes in the stomach. I do warn against getting into a regular habit of taking baking soda or other antacids because excessive use throws the digestive tract out of balance, chemically, and upsets the digestion, but that housekeeper just isn't talking sense. Not all antacid pills contain bicarbonate.

* * *

Dear Dr. Molner: Can a baby born six months prematurely, meaning that it has been developing for only three months, be, there is no possibility of survival.

Babies aren't fully developed until the normal time for birth, but with incubators, special feeding, and so on, a lot of them live now when born a month or two early, and occasionally but not often when a little earlier than that.

Letter to the Editor

Quinte Figure Skating Club

Editor,
The Intelligencer:

Recent discussions on a popular program on radio station CJBQ have made it evident that many people are not aware of the functions and role in the community and in some cases the existence of the Quinte Figure-Skating Club. I would, therefore, like to attempt to clarify some of these points.

The Quinte Figure-Skating Club is a section of the parent club, the Quinte Skating and Tennis Club. The headquarters for this group is at the corner of Dufferin Avenue and Queen Street where tennis is played in the summer and outdoor skating is available in the winter months depending upon the weather. Because of the whims of the weather the figure-skating section has each year confined its activities to the arena as it has been necessary to guarantee ice time to the professionals. The Figure-Skating Club is also a member of the Canadian Figure-Skating Association of the Central Ontario Section of this organization, so it must abide by their rules and regulations on this body.

Figure-skating is not new in Belleville but regular organizational instruction has been available for only the past eight years. As those who saw the "Pop Concert" of last year will know, figure-skating encompasses the compulsory school figures, dancing, and free-skating. All of these activities are included in each of our skating sessions. The club members skate at Memorial Arena on Monday, Thursday and Saturday from 4.30 to 7.45 p.m. The operation this year extends for twenty-two weeks, finishing on March 19th, 1966.

Mrs. Bonnie Boundy of Port Hope is the professional in charge of skating tuition. She teaches the children in small groups according to their ability. With the beginners this means instruction in how to skate. As they progress they are taught the steps and figures involved in figure-skating and dancing. The students are taken through the various levels of the Star. Test system as they improve and are then able to take part in the dancing sessions. There are groups for the more proficient and also for adults whether beginners or experts. A limited number of private lessons are available from Mr. Routh, a professional from Kingston, who comes to Belleville for the Saturday session.

The Figure-Skating Club is a self supporting and non profit organization similar to the other sections of the Quinte Skating and Tennis Club. It is felt that as such it is making a definite contribution to the recreational program of the city.

The average membership has always been around one hundred people and the most of these are children. This is a wholesome, healthy sport, a lot of fun and teaching discipline and co-ordination. Some of our members may hope to continue with skating as a career where as others do it merely for recreation. Learning to skate well in early childhood is a definite advantage for a boy who wishes to play hockey well. It is interesting to note that more and more hockey clubs and schools are employing professional figure-skaters as instructors.

The annual operation of the Club has to be contracted for long before the season starts. Our professionals are under contract as is the arrangement for ice time at the Arena. Budget arrangements have endeavored to keep the fees to a absolute minimum. The basic membership for the Club for one season is $23.00 with a $3.00 reduction for each additional member of one family. Group instruction is an additional $10.00. With a total of twenty-two weeks, at three sessions a week, we feel that this rate is not at all excessive compared with other activities. This amounts to approximately .50c a session. The fees, as with most clubs, are gradually asked for in advance but this has never been a hard and fast rule.

The administration of Club functions and the actual day to day "work" of keeping the activities running smoothly is done by members and by parents of the members. This involves such things as arranging schedules, playing recorded music and many other tasks. These, of course, are done without any remuneration from Club funds.

I hope that this has clarified some of the points at issue. I would like to emphasize that the Club will give a hearty welcome to new members of any age. Inquiries may be directed to the club secretary, telephone 962-7547 in the evening.

D. M. Scott, President,
Figure-Skating Section,
Quinte Skating and Tennis Club.

LOOKING BACKWARDS

GLEANINGS FROM OUR FILES OF BYGONE YEARS

20 YEARS AGO

November 16th, 1945

Members of the Department of Lands and Forests of the Province of Ontario now have an added inspiration in their work with the publication of "Ontario Lands and Forests Review," which has just made its appearance in a very attractive form. The magazine is published by and for the members, to be a link between the diverse activities carried on by the department and to bring about a closer understanding and mutual sympathy between the men in the field and their co-workers in the home office.

As indicated in a foreword, the task of the Department is to preserve and direct the use of the greatest single source of wealth and recreation in this Province, "from this source come the houses in which we live, the tables off which we eat, the cellophane in which our cigarettes are packaged, even dresses women wear and the very paper on which these words are printed. Without wood man's modern material world would be crippled."

30 YEARS AGO

November 16th, 1935

The annual meeting of the shareholders of the Bay of Quinte Country Club took place on Saturday with a banquet last evening at the Queen's Hotel. The retiring president Eugene V. Illsley occupied the chair, and the reports for the year were submitted by Robert M. Jones, the secretary-treasurer of the club. The reports showed that the club enjoyed the most successful season since inauguration. The following directors were elected for next year: Fred H. Deacon, Jamieson Bone, R. J. E. Graham, Roy G. Hubbard, Leonard R. Dempsey, Dr. George Stobie, Robert H. Martin, Harry W. Ackerman and E. W. Rogers.

The theft of fowl in Hastings County is increasing to an alarming extent. Last night chicken thieves got away with approximately 150 birds from the farm home of Percy Jackman in the sixth concession of Rawdon township. The night previous 50 turkeys were taken from the farm of Robert Mathews in Rawdon township. Mrs. and Mrs. Fred Fricher of this city were recent guests of Mrs. Wesley Buchner in Campbellford.

40 YEARS AGO

November 16th, 19 25

Mr. R. J. Wray, Belleville's champion curler, is in receipt of a letter from Mr. George S. Mabey, Toronto, secretary of the Ontario Curling Association, informing him that he is one of the three curlers in Ontario who have been selected to represent the province in the curling tournament to be held in Scotland, this winter.

Mrs. P. Melchoir is visiting relatives in Toronto.

Mr. L. R. Terwilliger and his daughter Miss Gertrude, have left to spend the winter in Florida.

Mr. Victor Mackie of San Francisco, California, is home on a visit to his parents, Mr. and Mrs. R. O. Mackie, Church street.

Mr. and Mrs. Claude Wallace left today to spend some time in Florida.

50 YEARS AGO

November 16th, 1915

The rugby match between teams representing the Belleville High School and the Peterborough High School, which was played on the Albert College campus, resulted in victory for the Belleville team, the score being 11 to 0. The following composed the Belleville team: Hallock, Soole, Ketchison, Allore, Bartlette, Hubbs, Rogers, (Captain). Although the score was one-sided it does not indicate the play that was put on by both teams and it is in no way disparaging of our boys

Cat Explosion

Saint John Telegraph Journal

The real population explosion is in cats, dogs, pets with eats.

That's the word from the cat food manufacturers, who ought to know. They say Americans more cats than dogs in the United States, the experts report, with about 30,000,000 population somewhere over 50,000,000.

This is not expected to distract fashion leaders, but there is an ominous note: Apart from registered and licenced pets, there are about 10,000 other cats and dogs born every hour. If this keeps up, we'll have room for no love in animals.

Strictly Personal People Must Learn How To Disagree

By SYDNEY J. HARRIS

People are never going to agree, so we have to learn how to disagree. This is the basic task facing society; all other tasks are subordinate to it.

The extremists of the right and the left want to make all people agree — by coercion, if not by consent, by imposing an official attitude upon us, with absolute standards and severe penalties for dissenters.

But most of us, who belong to neither extreme, have not yet solved the problem of learning how to disagree. In a crisis, we become as dictatorial as our enemies, beyond a certain point we will not tolerate disagreement.

Consider our attitude toward the protesters against our Viet Nam policy. We do not distinguish between those who disagree and those who violate the law; between those who assemble peacefully to protest, and those who foment riots.

Yet, the reason we have all this agitation about Viet Nam is our failure to disagree in the past. There has been no real public dialogue on foreign policy; our commitments have not been explained, our mistakes have not been ventilated, our objectives have not been clarified.

As a result, we are in the dark about foreign policy; we must accept on faith the statements of our government leaders that what we are doing is both just and necessary in this war that is not a war against an enemy who is not an enemy.

The tragic events in which we are involved today began in 1954. A decade has gone by in which the American public, on the whole, has been indifferent to Southeast Asian affairs, and in which the successive administrations were not particularly informative on the progress of events.

But a democratic society cannot operate in this fashion and still keep its freedoms. A democratic society — the very phrase is to have any meaning beyond mere rhetoric — must learn how to engage in creative disagreement. If it does not, then when things go from bad to worse, there is no room for disagreement — the worst time to saw off a limb is after you have already fallen off it.

We cannot afford the luxury of being apathetic about foreign affairs. We are, like it or not, too strong, too important in the world, if we have the right — and the duty — to have the duty — to question our government's wisdom in domestic affairs, we have also the right and duty to question our government's conduct of foreign affairs. Otherwise, we have only the illusion of liberty; by the time we ask questions, the only answers we have been forced on us by circumstance.

Today in History

By THE CANADIAN PRESS

Nov. 16, 1963 . . .

Harold Wilson, the English parliamentarian, was born 154 years ago today—in 1811 —the son of a Quaker millowner. He became the leading orator of Liberal politics and five times did not hesitate to resign office when he disagreed with a British bombardment of Egypt. While Bright's main interests were economic reform, the Hubbard to the Gulf of Mexico, free of military interests and "with equal opportunity, equality everywhere, . . . peace everywhere."

42 B.C. — The Roman emperor Tiberius was born

1859 — USAF Captain Joseph Kittinger was born.

1863 — Fifty years ago today—in 1915—the Serbian army revealed how it had defeated the Bulgarians. Lord Kitchener arrived at Lemnos in the Aegean Sea, and Canadian offensive gathered momentum at Ypres.

1940 — Edward War

"Twenty-five years ago today—in 1940—German barrassing field over southern England continued; the RAF continued its attacks on the Dortmund - Ems canal; Capt. Fogarty Fegen of the armed merchantman Jervis Bay was posthumously awarded the Victoria Cross.

Ice Age May Be Imminent!

Peterborough Examiner

The weekly scientific magazine, Nature, has outlined a new theory of the origin of ice ages advanced first a year ago by Dr. A. T. Wilson of the University of Wellington, New Zealand and now supported by evidence put forward by Dr. John Hollin of Princeton University. The theory suggests that when sufficient ice accumulates in the Antarctic, the ice will start to melt at its base, so beginning a massive surge of ice over the neighbouring seas. This new expanse of water would reflect back more sunlight, so causing the atmosphere to cool and the northern ice cap to grow.

Dr. Hollin thinks he has found evidence in Eastern England and North-Western Europe of a sudden inrushing of the sea 100,000 or 150,000 years ago, which preceded a sharp change of climate leading to an expansion of the ice. This theory implies that another ice age could happen any time, now or thousands of years from now, and that it would result in massive rises in sea-level, drowning cities and causing huge tidal surges.

The implications of this theory are highly unpleasant, for it suggests that another ice age could begin unexpectedly, quickly and catastrophically. What precautions can be able to do about it? Install atomic reactors in the ice masses to thaw them out or smash the advancing edges of the ice with nuclear explosions? This would provide a ready solution to problems of disarmament but it would of course result in severe radioactive pollution of the seas and atmosphere. But, whatever the merits of this theory, it does demonstrate that science fact is moving closer to science fiction all the time.

Words and Their Value

Greensboro (N.C.) Daily News

In discussing the most beautiful words in the English language, some quote merely the sound of the word itself to be attractive. Others hold that the meaning of the word must be considered.

The late Wilfred J. Funk, for example, once compiled a list of the 10 words he thought the loveliest: Dawn, hush, lullaby, murmur, peace, tranquil, luminous, chimes, golden, mellow.

The sounds of these words must not be the sole reasons for their value. Their worth is the "echo of clearly" on the images translated.

If it were the sound alone, we would not be able to tell the other words with the same general sounds, but less lovely in connotation. We have heard loo, wormang, hand - drill, cyst, fruminous, limes, molten, and dreary.

Here are some latter day considerations of beautiful words: Leisure, weekends, pay day, vacation, retirement, social security.

The late Louis Graves, founder of the Chapel Hill Weekly, Chapel Hill, N.S., once said the sweetest words he ever heard were voiced daily by the cook who said every morning, "Breakfast is ready."

A Question Of Manners

Windsor Star

One of the most annoying experiences, and somewhat humiliating, is to write a letter and not even get the courtesy of a reply. This has caused comment in England, where more business and other affairs are done by mail than here.

One writer claimed he had written the prime minister of Italy and go no answer to a query for information. "With middle class manners," he declared a stamped and addressed envelope," he explained.

Another writer says effecting answer. There is nothing unusual, he said, about the disinterest of a duke. Oscar Wilde pointed out, how can the upper classes be expected to behave properly when the lower orders do not show them a good example.

There is something to it. We recall a labor leader saying to Rt. Hon. L. L. Mackenzie King, in extenuation of some rough talk, that it was the language of the working man. Mr. King heavily replied that, in his personal relations, he had never known a working man to be discourteous to him.

STOCK QUOTATIONS

(Stock Quotations Furnished by Barclay & Crawford)
58 Bridge Street East
P.O. Box 788
Members Toronto Stock Exchange
Belleville Office — Dial 968-5581
Manager, Rae B. Swansburg, B.Sc., B.E., P.Eng.

A.M. QUOTATIONS

INDUSTRIALS	MINES AND OILS
Abitibi 10¾	Atlantic Coast 133
Alberta Gas Trunk 39¾	Bath Copper 590
Algoma Steel 21⅛	Brunswick M & S 17¼
Argus C. H. 12¾	Central Delrio 11½
Aluminum 30¾	Calvert Gas 40¾
Bank of Montreal 80¾	Campbell Chib. 600
Bk. Nova Scotia 72	Can. Tungsten 122
Bell Telephone 57¾	Can. Southern 205
B. A. Oil 29¼	Cons. Morrison 205
Brinco 6¾	Conwest Expl. 815
Canada Cement 46¾	Copperfields 109
Husky Oil 14¾	Denison 20½
Can. Chemical Wts. 785	Grandore 325
Can. Bk. Com. 62½	Hastings M & D 275
Can. Breweries 8½	Hollinger 28½
Can. Br. Alum. 15	Hudson Bay Mining 77¾
Can. Tire A 56¾	Hudson Bay Oil 17
C.P.R. 70¾	Kerr Addison 820
Chemcell 15½	Mt. Pleasant 81
Chrysler 59	McAdam Mining 92
Cons. M & S 50¾	New Rocco 206
Cons. Paper 39½	Northgate 810
Cons. Gas 24½	O'Brien 65
Crush Intl. 14¼	Opemiska 800
Distillers Seag. 35¾	Place Can 190
Dom. Foundries 28¾	Provo Gas 222.
Dom. Steel 15	Quemont 10¾
Dom. Stores 25½	Rio Algom 18¾
Dom. Tar 18¾	Sherrit Gordon 585
Falconbridge 110¾	Spooner Mines 24
Fleet Mfg. 60	Steep Rock 725
Ford Canada 163½	Teckcorp 500
Gen. Motors 110¾	United Comstock 26½
Gt. Lakes Paper 22¾	Triad 500
Gtr. Winn. Gas 27¼	United Keno Hill 550
Home B 28¾	N. American Gas 70
Home Oil A 19	Zenmac 32
Imperial Oil 53	
Hawker Sidd 6¼	
Industrial Accept. 24¼	
Intl. Nickel 100¾	
Intl. Utilities 31½	
Inter Prov. Pipe. 87¾	
Inv. Syd. A 15	
Jef Lake 23¾	
Jockey Club 5	
Lake Ont. Port 8¾	
Levy 14	
Laurentide Fin. A 12¾	
Loblaws B 11	
Massey Ferg. 33¾	
MacMillan B & P 26	
Mutual Johnson (N.Y.) 24	
Noranda 34	
Ogilvie 14¾	
Pacific Pet 10¾	
Royal Bank 75¼	
Salada Foods 11⅞	
Shell 19¾	
Simpson's Limited 20	
Ste. of Canada 26¾	
Toronto Dom. Bank 61¾	
Traders Fin. A 12¾	
Trans Can. Pipe 34¾	
Trans Mt. Pipe 18⅝	
Union Gas 31¾	
Versatile 19¼	
Victoria & Grey 14¾	
Westcoast Trans 20¾	
Walkers 36¾	

Five most active industrial and mining stock quotations at noon.

INDUSTRIALS

Brazil 6802, 8½, up ¼
Con. Brew. 5270, ff, down ⅛
Alberta Gas 4300, 39⅞, unch
Westcoast 3850, 21¾, down ⅛
Massey Ferg. 3310, 33¾, down ⅛

MINES

Amer. Leduc 123400, 19, up 2½
Grundrny 79725, 26, up 1½
Cheskirk 76500, 14¼, unch
Beldona 70500, 43½, down 3
Donalda 39800, 17¼, down 2¼

FARMERS ACHIEVE MORE

Output per person has increased in Canadian agriculture by 5.3 per cent yearly, compared with less than three per cent in industry.

CANADIAN BONDS

GOVERNMENT OF CANADA, BONDS
NOVEMBER 15

	Bid	Asked
Dec. 1, 1963	99.80	99.85
Feb. 1, 1966	99.73	99.87
Sept. 1, 1967	99.70	99.85
Sept. 1, 1968	99.87	99.93
Dec. 15, 1969-72	97.25	97.43
June 1, 1971	94.00	93.00
Jan. 15, 1972	87.00	87.50
Jan. 15, 1973	93.00	93.00
June 15, 1987-92	97.50	98.00
Oct. 1, 1996	99.37	99.53
Apr. 1, 1969	100.00	101.00
Apr. 1, 1970	99	100 ¼
Oct. 1, 1969	98 ½	99 ½
Mar. 1, 1972	93.00	93.00
June 1, 1971	97.13	98.50
Dec. 15, 1971	96.00	97.00
Oct. 1, 1975	88 ½	89 ½
Oct. 1, 1976	87 ½	88 ½
June 1, 1974-76	83¾	84.00
Jan. 15, 1977	82 ½	83.00
Aug. 1, 1980	79 ½	80.00
Sept. 1, 1982	78 ½	79.00
June 1, 1948	93¾	94 ¼
Jan. 1, 1950	93 ½	94 ¼
Jan. 1, 1998	76.35	78.25
Details	74.50	76.50

Diamonds – Watches – Jewellery
Bert Lewis
JEWELLER
328 FRONT ST. DIAL 968-9041

Man, Wanted For 3 Years, Is Arrested

A man — wanted on false pretences charges by Belleville police for the past three years — yesterday was arrested in a pool hall after being recognized by an officer.

Thomas Reed, 44, appeared briefly this morning before Magistrate T. Y. Wills and was remanded a week in custody.

Police said there were similar charges against the accused man in other Ontario centres.

crucial . . . to think in terms of a meaningless slap on the wrist."

In Salisbury, Smith told the Rhodesian armed forces and police: "You will be subject to pressures designed to undermine your loyalty." Britain would try to sow doubts in their minds, he added.

While Smith repeated the claim that his regime was "without any shadow of doubt" the government of Rhodesia, Gibbs remained in residence to underline Britain's contention that he is the lawful authority there.

Rather than use military force, the British government hopes that Rhodesians will shift from support for Smith once sanctions begin to hit their pocket books.

SLIDE STARTS

Already the Rhodesian pound has started a drastic slide on the London money market—no-one drastic that the Bank of England Monday revoked all licences to deal in the U.S. grid.

Until last week, Rhodesia was part of the sterling system on which more than half the world's trade is conducted. Its pound was roughly par with the British pound.

Monday it had fallen to 16 shillings ($2.40). The bank stopped dealings in an indescribed speculation. Some financial authorities thought a free market likely to develop now in Zurich or Brussels.

In Whitehall, government spokesmen derided suggestions from Rhodesia that the Queen is herself sympathetic towards the Rhodesian rebels.

Rhodesians were reported to have been told that before Wilson left to visit Rhodesia two weeks ago, he was told by the Queen: "Don't sell the white man down the river, Mr. Wilson."

IT'S 'BALONEY'

A government spokesman dismissed the idea as "absolute baloney, sheer invention" and Wilson himself seemed to be touching on this point in an address Monday night to the annual lord mayor's banquet.

British responsibility for Rhodesia, he said, had been made clear not only by legal authorities and ministers "but by the highest authority within our realm" — meaning the Queen. He added:

"Any instruction or command issued by Her Majesty's ministers in the name of the Queen could not and would not in any circumstances be issued without the specific authority and approval of Her Majesty herself."

As a means of countering the staff censorship imposed by the regime inside Rhodesia, the government was reported looking for ways to improve the BBC broadcasts beamed to the area.

Meanwhile, the Soviet government in a statement issued through Tass said it is ready "to co - operate with African countries in rendering every conceivable support in the just struggle for achieving real national independence" for Rhodesia.

The statement made no specific mention of military aid, however, and said the Soviet government would "unswervingly comply" with UN resolutions on Rhodesia.

Local Man Found Unfit To Stand Trial

A 33-year-old Belleville man, arrested on an indecency charge, was found not mentally fit to stand trial yesterday at the Hastings County peace sessions.

Meantime, a warrant has been issued for an alleged male companion who failed to answer the same charge of gross indecency before Judge J. C. Anderson.

Belleville psychiatrist Dr. E. B. Cass told the court the man had a low mental capacity.

The jury then found the accused man unfit for trial. He was ordered to the Ontario Hospital of Kingston for treatment.

DOLLAR RATE

MONTREAL (CP) — The United States dollar in terms of Canadian funds was down 3-32 at $1.07 15-32. Pound sterling was down ¼ at $3.01 5-16.

Premier to Rule

(Continued From Page 1)

man after whom Rhodesia's capital is named, withdrew an amendment to curb the government's powers. He was assured that any measure against Rhodesia would receive prior approval from Parliament before being enforced.

The new law declares that Rhodesia remains a part of Her Majesty's dominions, and that the government and Parliament of the United Kingdom hold responsibility and jurisdiction for the territory.

The declaration is aimed as much at the Afro-Asian bloc in the United Nations as at the Rhodesian rebels. Wilson's government at this stage is set against using force to put down Smith's regime and is insisting on Rhodesia's British status to head off any attempt to stage Mau-Mau uprisings in the flag.

Prime Minister Wilson said at a banquet here Monday night: "It is our resolve at the earliest possible moment . . . to restore the rule of law, to recreate a legal administration under the governor's authority, to bind up the wounds that Rhodesia has inflicted upon herself, without malice or rancor . . ."

REJECTS PUNISHMENT

The government rejected punitive measures, but not effective measures to restore legal government in Rhodesia, Wilson said.

He added: "This issue is too

Queenston

(Continued From Page 1)

faulty equipment."

He said he had discussed the matter with Hydro's security director, Ted Atherton, who said he had not been notified of any RCMP investigation "and he would be the first to be notified."

A Hydro spokesman described the relay that failed as a trouble-sensing device which cuts the circuit by pushing a circuit - breaker into operation when a line goes bad. It works automatically, somewhat like a fuse in a house circuit, to cut off and isolate a malfunctioning line.

WORKED TOO WELL

Robert Hillery, Ontario Hydro director of operations, explained that the primary relay system on the six lines into the Sir Adam Beck No. 2 generating plant at Queenston operated as usual during the blackout.

The relay that failed was a backup device to supplement and take over if the primary system was out. It sensed trouble when there was none—and the 1-2000 of a second caused circuit-breakers to trip the other six lines.

"They all went out," Mr. Strike told the press conference. "The effect was to block Sir Adam Beck No. 2 out of our system." It also sent a surge of 1,600,000 kilowatts into the U.S. grid.

"Protective equipment on the systems in the U.S. also apparently failed to operate and resulted in a major blackout," said Mr. Strike's later statement.

At the time of the incident, Ontario was taking power from New York State and was also circulating power through Ontario, entering from the U.S. at Niagara and returning at Cornwall. This procedure is a normal part of the operation of the NEXUS international grid established 10 years ago.

Mr. Strike said another relay on the tie-in with the eastern States should have gone out at 800,000 volts. But it didn't.

"The relay is not in place to go but through the line to the United States."

ROSARTS BELIEVED

Premier John Robarts, who only last Friday said Ontario should reconsider withdrawing from the international power grid if it was in danger of further blackouts because of the U.S. tie-up, said Monday:

"I am sure the people of Ontario share the relief I feel, that we now know with reasonable accuracy the origin of last week's power failure."

He said the investigations have made it obvious "no searching examination must be made of all equipment as well as the organizations involved. If we are in ensure that there can be no repetition."

Stewart Udall, U.S. secretary of the interior, in Toronto to speak to the Canadian and English clubs, said in an interview he did not feel Ontario was entirely to blame.

The Queenston failure "only triggered" the situation, he said.

Some forecast both counties would learn from "the failures and weaknesses" that were disclosed by the power failures.

Lorne Macdonald, head of the Hydro legal department, said in the interview he was in no position to comment on whether the power commission was liable for damages because of the blackout. He said this possibility has not been discussed.

QUEEN OWNS TIMBER

About 4,000,000 cords of timber are cut on Ontario crown lands every year.

(Advertisement)

Do FALSE TEETH Rock, Slide or Slip?

FASTEETH, an improved powder to be sprinkled on upper or lower plates, holds false teeth more firmly in place. Do not slide, slip or rock. Avoids denture embarrassment. Checks "plate breath" odor. Does not contain zinc. Use only as directed. "Takes odor breath". Get FASTEETH at drug counters everywhere.

DIRECTOR OF SALES
BELLEVILLE - KINGSTON
Mature Man 35-65

A special new job is being created by a very large and active sales organization. We are seeking the services of a local business man, sales manager, experienced salesman or distributor who might be desirous of a change and most interested in a very rewarding management opportunity in sales.

WE REQUIRE — an ambitious man who has integrity, the desire to advance himself through serving the people, well respected in his community and who is willing to build a business for himself. This position requires no investment as our Company pays the operational costs.

WE PROVIDE — A branch office plus thorough and continuous training. If selected you will be offered financial backing plus a very substantial renewing commission. There are also incentive bonuses which can be exceptional.

Confidential interviews will be held
NOVEMBER 15 - 16 - 17 - and 18
at
THE SUN VALLEY MOTEL in BELLEVILLE
Please call Mr. Emmerson at 962-9211 for an appointment.
Evening Appointments can be arranged.

PUC Will Offer Prizes For Outdoor Lighting During Christmas Season

It has been decided that the Commission will offer prizes for Residential Outdoor Lighting at Christmas time. The proposed prizes are to be electrical appliances and it has been suggested that we have the city divided by the river with similar prizes for each area.

In order to qualify for a prize, it is suggested that:

(a) The decorative display be in operation from dusk until midnight each night from December 6th to December 31st inclusive and the judging be done between 8 p.m. and midnight on a clear night during this period.

(b) The display can be inside or outside the house but must be judged by their outdoor appearance as viewed from the street in front of the house.

(c) The display to qualify must be on the house or grounds that go with the house and owned by the resident or rented by him.

(d) Each individual house shall be considered as a unit and eligible for one prize in each class of lighted display.

(e) To qualify for one of the prizes, the lighting display must be on a bought and lot situated within the boundaries of the city of Belleville.

(f) Commission employees are not eligible to compete.

The prizes are to be awarded on the following basis:

(1) Most spectacular display and

(2) Most original display.

A separate set of prizes will be provided for each area, that is one set for the east side of the river and a separate set for the west side of the river.

The prizes suggested for the two classes of display on each side of the river are as follows:

First Prize—Electric Blanket.
Second Prize—Electric Can Opener.
Honorable Mention—Electric Knife Sharpener.

This would mean at least 13 prizes are to be awarded if the honorable mention display is chosen in each class. There could, however, be more than one prize of this type if in the opinion of the judges the quality of the displays warrants additional prizes.

"The judges are to be chosen by the Commission and their decision will be considered as final.

Land Developer Wants to Build Shopping Centre

A local land developer is seeking a zoning by-law amendment which would allow the construction of a small shopping centre on North Front Street.

The property in question is the lot to the northwest of the intersection of North Front and Donald Street. Mr. A. Storey is requesting the zoning change on behalf of an unnamed principal.

The request has been referred to the Belleville and Suburban Planning Board.

Be an anchor-man

Always serve Gold Anchor light rum when friends "drop anchor" at your house

"up anchor" with GOLD ANCHOR

a light rum made by the Wood Rum Company Ltd. Montreal, Que.

THE INTELLIGENCER, TUESDAY, NOVEMBER 18, 1965 5

OFF THE RECORD — By Ed Reed

"The boss finally figured out how to tell Nelson and me apart — he gave Nelson a raise and fired me."

YOUR SUPPORT OF
SUNDAY MOVIES
IS REQUESTED BY

LOCAL 528 KINGSTON AND BELLEVILLE INTERNATIONAL ALLIANCE OF THEATRE STAGE EMPLOYEES AND MOTION PICTURE MACHINE OPERATORS OF UNITED STATES AND CANADA.

"A trained life underwriter can help you build good employee relations."

Gordon M. Presswood
President

Walter H. Presswood
Vice-President

Presswood Brothers Limited
Toronto, Ontario

"When you build a business from local beginnings to a nationally-recognized organization, you need the loyal support of all your associates.

"Quite rightly you should reward the old and attract the new. In this way, a true team spirit is created. This cannot be forced. It must be genuine.

"We have found that employee-benefit plans help us meet our social obligations to our associates. We have group life, sickness and accident insurance for them. In addition, we make it possible for them, through a salary savings plan, to own individual retirement and other life insurance contracts of their choice.

"We are grateful that the goodwill of our employees and the goodwill of our customers have enabled us to serve the public better every year.

"A trained life underwriter can be of immeasurable help in setting up benefit plans for your employees. We have found the Canada Life to have wise and informed men."

The CANADA LIFE Assurance Company

WAYS OF COOKING CARROTS

At the produce counter earnest young shoppers were each stowing a plastic bagful of carrots into their carts. I wondered how the majority of them served them.

Since carrots are plentiful, cheap and popular, I thought some ideas for glamorizing them for family and for guest meals should be welcome.

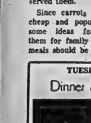

TUESDAY

Dinner Menu

by Mary Moore

Homemade Scotch Broth; Puffy Omelette with Mushroom Sauce; Baby Limas; Blanc Mange Pudding with Fresh Frozen Raspberries; Coffee.

CARROTS PIMIENTO (serves 4):

5 large carrots sliced wafer thin (see below), ½ cup hot water, 3 tablespoons butter or margarine, ½ teaspoon salt, ½ teaspoon accent, 2 to 4 tablespoons chopped canned pimiento, 2 tablespoons finely chopped chives or green onion tops.

Shred the carrots on your broad shallow shredder into wafer-thin slices into a saucepan. Add hot water, butter or margarine, salt and accent. Cover, bring to boil, reduce heat as low as possible and cook about 12 minutes or until tender. All water is absorbed or evaporated and there is nothing to pour down the sink drain. Stir in pimiento and chopped chives or green onion tops, reheat and serve.

CARROT CASSEROLE (serves 6):

(Note: This is excellent for a dinner party for it may be made in advance and refrigerated until mealtime and baked ½ hour before serving time.)

5 medium-sized carrots sliced thin, 1 medium onion sliced thin, 1 lb. cello package spinach (or 1 10-oz. package fresh frozen spinach), 3 tablespoons butter or margarine, 3 table. spoons flour, 1½ cups milk, 1 cup shredded process cheese, packed, ¾ teaspoon salt, shake of pepper, ½ to ¾ cup buttered soft bread crumbs.

Cook together the sliced onion and carrots until tender and drain. If spinach is fresh, cook it until nearly tender and drain well and chop. (If spinach is fresh frozen, thaw it.) Make a sauce by melting the butter or margarine, blending in flour, then stirring in milk until thick. Remove from heat and stir in cheese, salt and pepper. Place half of the spinach in bottom of a buttered medium casserole. Cover with half the carrots and onions. Pour over half of the cheese sauce. Repeat these 3 layers. Top with crumbs. (Note: If made in advance, cool and refrigerate at this stage.) Bake at 350 deg. Fahr. about 20 minutes or until bubbly and crumbs are golden. (Note: If put in oven cold from refrigerator this dish requires at least 30 minutes baking.)

MENU Magic

from the TEST KITCHEN

Festive Fare

"Round the Bureau Kitchen we've been thinking of Christmas for some time now. For Dairy Foods lend themselves naturally to festive dishes with the special homemade flavor and holiday flair that adds to the merriment.

Open House

Delicious eggnog, sold already to serve, makes it easy to welcome friends in large numbers. It's really just a matter of adding a festive touch or two to the punch bowl and cutting some of your very best Christmas cake to go along with it.

Orange Nog

For the younger set, try an orange version of the traditional eggnog: Combine in a large bowl 2 (6-ounce) cans of concentrated frozen orange juice, and 1 quart of milk. Beat well to mix, then add a quart of prepared eggnog. This makes enough for two dozen callers.

Morning Treat

While overnight guests enjoy the luxury of "sleeping in", you'll have plenty of time to fix Holiday Waffles. They're just ordinary waffles topped off with hot cranberry butter. For six, beat together 2 cups cranberry sauce and ¾ cup butter, sweetening if necessary with a little brown sugar. Good on pancakes too, so take your pick!

For the Wee Folks

Cheese sandwiches for lunch are tops with the wee folks and tops with Mom too since they're so good nutritionally. Cookie cutters transform them quickly into Christmas treats that tell of more good things to come!

Pass the Pudding

Deck the Christmas Pudding this year with Holiday Hard Sauce. Divide your regular hard sauce in half and tint red and green. Shape into small bricks, and press together to make a large one. At serving time top hot Christmas pudding with a slice of colored sauce and drizzle with warm vanilla sauce. Looks pretty as the colors melt and mingle!

Ice Cream Snowballs

Parties for the youngsters anytime of the year call for plenty of ice cream. For added Christmas fun roll scoops of ice cream in flaked or shredded coconut and press a small red cake candle into each one. Store in the freezer. Do be sure to dim the lights when you're serving them.

Dairy Foods Service Bureau

Prepared by the Home Economists of THE CANADIAN DAIRY FOODS SERVICE BUREAU 30 Lesmon Ave., Toronto 12, Ont. (2) Hen.

PORTRAIT OF A PRINCESS — This closeup of Britain's Princess Margaret was made Monday night as she was honored at a reception given in Washington by the National Press Club and the Women's National Press Club. She is wearing a beret type off-the-face hat made of pheasant feathers, and a midnight blue velvet dress. (AP Wirephoto)

Parents' Role Defined By Child Psychiatrist

In a talk spiked with wit and humor, Dr. John Rich, noted child psychologist and television personality, alternately challenged and reassured an audience of parents gathered in Education Hall, Belleville General Hospital on Monday night.

About 90 parents and 20 student nurses heard Dr. Rich speak on "The parent's role" in the last lecture of the series "Meet your school aged child" sponsored by the Belleville branch of the Canadian Mental Health Association.

Dr. Rich startled his listeners with such unexpected remarks as:

—"No woman can be a good mother to children of all ages."

—"Abandon your first child. Write him off as a dead loss and start fresh to apply what you've learned in your second."

—"Never hit a child except in anger. A quick smack and the whole thing over is better than long drawn out nagging."

The pipe - smoking psychiatrist discussed a multiple of subjects ranging from sex to the future of the human race with complete candor and a candor and a total refusal to take himself or his profession too seriously.

MUST BE MATURE

"Parents must be sufficiently mature so as not to compete with kids as brothers or sisters" he said. They must be confident enough of themselves to be able to say to heck with the advice of grandparents, neighbors and psychiatrists."

Today's society is not based on the family, Dr. Rich contends. It is based on the factory. Job transfers and increased mobility have resulted in what he calls the "nuclear family" consisting of father, mother and children. Gone are the nearby relatives and close friends who gave the child a chance to know many types of parents.

"Dad is a man who is away all day and comes home grumpy," he continued. "How can a boy model himself in a meaningful way on that?"

The wife and children in a nuclear family are more vulnerable than the husband, who belongs to a bigger work family. The vulnerability of the nuclear family is a problem for society to solve. Parents alone cannot find a substitute for the old interdependant tribal family, now disappearing in this country.

"Parents can help their adolescent children with advice far less than formerly." Dr. Rich said. "Because of automation, kids are told they will have to retrain twice in their lifetime. Learning is temporary. At the same time, their guidance teachers urge them to stay in school and to get more education. In a modern city household, life doesn't grind to a halt, as it did years ago on farms, when a kid fails to do his chores. Today's teen-agers feel useless, confused. The result is frustration, vandalism and apparent irresponsibility. Society must find some useful, meaningful work for teen-agers to do."

TYPES OF FAMILIES

Dr. Rich described the three types of families and the kind of children they produce. Children who grow up in a democratic family show originality, are serene and become leaders in adult life. Indulgent parents turn out uncreative, uncertain children. Rejecting parents rear stubborn, depressed and rebellious youngsters.

"When you're working with children, the speaker said, "you just can't win."

Dr. Rich's lecture concluded the current lecture series. Next Tuesday evening parents who wish to discuss and assess the lectures have the opportunity to meet informally in Education Hall under the leadership of Judith Sule of Toronto. Mrs. Sule is Ontario Division representative for the Canadian Mental Health Association and a skilled and experienced discussion leader.

MAY RATE GADGETS

Officials of 30 countries, including Canada, are trying to work out a standard method of rating the performance of electrical household appliances.

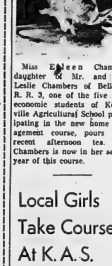

Miss Eileen Chambers, daughter of Mr. and Mrs. Leslie Chambers of Belleville R. R. 3, one of the five home economic students of Kemptville Agricultural School participating in the new home management course, pours at a recent afternoon tea. Miss Chambers is now in her second year of this course.

Local Girls Take Course At K. A. S.

Two Belleville girls, Eileen Chambers and Nancy Waites along with nine other students are participating in a home economics program at Kemptville Agricultural School. This course is normally available to college and university students at degree level.

"Leahurst" which, was a former residence of Kemptville Agricultural School principals has been converted into a dormitory for eleven girls and a dean, to house the overflow of Home Economic students from the main residence, which is upstairs. The lower floor of the residence had been converted into a complete living residence, to house senior students taking part in a new phase of the home economics course.

Five girls move into the house and alternate positions as manager, waitress, cook, assistant cook and housekeeper, for the period of occupancy. The girls are required to attend all classes while managing the house.

A tea for staff members was held recently at the residence and was in charge of the first five participants which included the two local girls, who are both graduates of Quinte Secondary School.

YOUNG GET SCHOOLING

About two-thirds of all Canadian children at kindergarten are in Ontario schools.

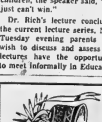

HOLIDAYS AHEAD

LOOK YOUR BEST CHRISTMAS SPECIALS ON COLD WAVES

Condition Treatment (if needed)

Cameo BEAUTY SHOP

Dial 962-7988 (Over Kresges) Open Evenings

Women's Institutes

QUINTE W.I.

The regular meeting of the Quinte Women's Institute was held in the Memorial Hall, Dundas Street East, on Tuesday afternoon with 21 members and one visitor present.

The president, Mrs. Charles Wood, opened the meeting in the usual manner and welcomed everyone present.

The group leaders for historical research and current events Mrs. Bedell and Mrs. Sharpe took charge of the meeting.

Mrs. Sharpe gave an interesting report of current events during the past year, and reminded everyone of some important events and finished projects, which had taken place in and about the city.

Mrs. Ralph Sills, curator for The Tweedsmuir Histories, gave a most interesting talk and first reminded the members of November 11th as Remembrance Day and the preservation of the memories connected with it. A "White Cross Mother," Mrs. E. Bedell, a valued member of the Institute, was present. Mrs. Sills suggested that each woman select a hobby, one that she will enjoy as it is most beneficial to her mental health, the busy woman is the most happy and contented. The importance of the family history is a project that each family should be busy with, while there are older members to give the valued information that is needed.

The members appreciated Mrs. Sills' interesting talk and presented her with a small gift. Correspondence was read by secretary Mrs. Robert Atkins.

It was decided that the Institute purchase $5 worth of Christmas gifts from a church bazaar and donate them to the Cobourg Mental Health Institution.

Mrs. D. Atkins was appointed delegate to the area convention. There was a discussion on the resolutions presented by the different Institutes in the area to be voted on at the Area Convention.

Lunch was served by the conveners and committee in charge and a social half hour enjoyed.

A successful euchre party was sponsored by the Quinte Women's Institute at the Memorial Hall on Friday evening of last week. The hostess for the evening was Mrs. Harry Grills.

The prizes were won by the following: ladies: Mrs. Vickers, Mrs. Ruth Clarke; consolation, Mrs. Feeney. Men's: George Little, Melvin Wannamaker, consolation, Mrs. Dowdle (playing as a man) and draw prize, Mr. McNish.

SOCIAL and PERSONAL

AT HOME

Mr. and Mrs. Wayne Spencer who were recently married in Wainwright, Alberta, will be "At Home" to friends and relatives at the home of Mr. and Mrs. J. R. Wansbury, 364 Stokes Street, on Sunday, November 21, from 2 to 4 and 7 to 10 p.m.

* * *

Mrs. Thomas H. Hammel, formerly of Riverside (Windsor),-Ontario, has taken up residence at the Belleville Towers on George Street.

Church Groups

A.O.T.S. LADIES' NIGHT

WELLINGTON — More than 70 attended the Wellington A.O.T.S. Men's Club "Ladies' Night" last Friday evening in the banquet room of the Eastern Star in Picton.

The guest speaker Mr. Taylor Franklin, business administrator for Albert College, was introduced by Mr. Rose Pierson and thanked by Mr. Ralf Presjog. Devotions were conducted by Mr. Dave McLintock of Belleville and Mrs. Lloyd Deegan played a piano solo.

In appropriate costumes, a quartet consisting of Arnold Foster, Bill Gaskra, Ed Marshall and Bruce Waywell, assisted by Mrs. Viola Burr at the piano, sang several selections with an old time theme.

The toast to the ladies by Mr. Richard Foster was graciously responded to by Mrs. Charles Duplain.

Mr. Carman Burr expressed appreciation to the ladies of the Eastern Star for the supper.

LUMBERS STUDIO BABY OF THE WEEK

The portraits you buy today will be the family treasure of tomorrow. Your children are meant to be photographed and Lumbers Studio are meant to photograph them. Don't disappoint us! Phone 962-5954 for an appointment.

These little tykes are John and Janet, the 11 month old twins of Mr. and Mrs. Garnet Denyes of Plainfield.

Natural Gas Dryers get the women's vote!

Here's why...

- Faster Drying!
- One Third The Operating Cost!
- Fresher, Cleaner Clothes!
- Safe, Quiet, Automatic Operation!
- Easy Payments On Your Gas Bill!

THE CAMPAIGN IS IN FULL SWING! TAKE ADVANTAGE OF THE DRYER SPECIALS BEING OFFERED NOW BY ....

Lakeland NATURAL GAS LIMITED and your Natural Gas Appliance Dealer

133 Front Street Belleville Phone 968-6788

A REMINDER

Wedding forms for write-ups are available at The Intelligencer and should be completed and returned BEFORE the ceremony so a report can be published immediately after the wedding.

Pictures may be submitted by your photographer up to three days after the wedding. We cannot publish wedding write-ups submitted later than six days after the date of the ceremony.

Accounts of showers and entertainments in honor of the bride do not belong with the wedding write-up, but should be sent in immediately after they are held, for publication separately.

Successful Living

Says Don't Press Hand-holding Now

DEAR DORIS: I'm 23, have a university education and a good job, but I don't have any success with girls because of my looks.

DORIS CLARK

Ever since I was very young I've felt the bitter reward of being plain-looking and decided then that if girls couldn't like me for my looks I'd make them like me for my disposition. As a result I have developed what some people have called a super personality. Everybody likes me. I'm the most popular fellow in the office and make friends almost instantly with everyone I meet.

The few girls I have been out with were fine at the affairs but most of them squirmed almost automatically at the idea of kissing me goodnight or even hand-holding. I have many, many girls for my "friends," but they sure can cook up some fancy excuses when I ask them out.

What I want to know, Doris, is if it would be foolish for me to go to a plastic surgeon and have him try and make me better looking, like they do in Hollywood. I don't want to be Rock Hudson but just a guy a girl doesn't have to lose a flip of a coin to go with. — HOMELY HANK.

DEAR HANK: Even in Hollywood, beauty is only skin-deep. Have you noticed how often the glamorous romances of movie actors are followed by divorce?

If you have features which are irregular, there is no law against seeing a plastic surgeon. Girls — and boys — are getting noses and chins rearranged regularly. But the disposition which makes people like you will always stand you in good stead.

Just don't press the hand-holding until the girl you like begins to love you for that deeper-than-skin charm of yours.

* * *

DEAR DORIS: I am very interested in radio electronics. I have been saving my money and have decided to start up a ham radio set.

I have looked for information on this subject such as: cost of a set, where one could buy a set or the parts and instructions to buy and build by myself, what are the requirements to obtain an operator's license and where one could get this license. — RADIO NUT.

DEAR NUT: I'm sending you the name of a book about being a ham radio operator. Officially this service is "Amateur Experimental Service"; a service "operated for self training, intercommunication and technical investigations."

For a license, you apply to the Federal Department of Transport, Telecommunications and Electronics Branch, Ottawa. To become active in the service you pass an examination, after qualifying as a British subject over 15 years of age; or a landed immigrant proceeding to citizenship within a limited time.

The Emergency Measures Organization still fails back on ham operators in some cases where communities are isolated by disaster. Such a hobby is a great experience in electronics and in making friends all over the continent. All over the world, too, I'm told, when conditions are right.

* * *

Confidential to DON'T KNOW: No. I do not feel that potting is right between steadies of any age. Sex is not "dirty", but it is too precious to make it a means of pleasurable sensation. Your boy friend is indulging himself, rather than showing any consideration or real love in urging such ideas.

* * *

DEAR DORIS — (1) If you were asked to go in your boy friend's place for a visit, would it be wise to take a gift for him? or for his parents? If so, what?

(2) I'd also like to know the meaning of all the roses, such as red, yellow, white, etc.

(3) Who buys the man's wedding band? — POSIES.

DEAR POSIES — (1) You take a gift to your hostess — his mother; flowers, a plant, a book, cup and saucer, or chocolates.

(2) A red rose is for love, yellow for jealousy, white for purity. There are books on the language of flowers in most libraries.

(3) The lady who puts it on his finger — the bride.

* * *

DEAR DORIS: Thanks to your inquiry I have a beautiful calla lily begonia again. Mrs. S. sent me not only slips of that plant but of other plants as well.

It is indeed cheering in these days of confusion and tensions to have such kind consideration from people like yourself and Mrs. S. — PLANT LOVER.

* * *

DEAR PLANT LOVER: Glad to know about your Happy Ending. People are kinder than anybody.

* * *

CONFIDENTIAL TO BEGONIA: There is nothing terribly abnormal about the behavior you describe. Perhaps we should classify it as a bad habit. With regard to the other part of the situation, I could suggest helpful reading for you if you could pick up my letter yourself at the General Delivery wicket. I could also go into more detail in a private letter. Write again.

* * *

(Ask Doris for the information you need. If she doesn't know she'll find out from one of her consultants. Enclose a stamped, self-addressed envelope for private reply.)

NOW! get it...

with cash in advance through a low-cost

Royal Bank termPlan loan

When you're planning to buy any major item — a car, furnishings, fridge, washer, dryer or any important appliance — check against other loan plans available see how low-cost termPlan really is. Borrow the cash in advance and be in the key position to get the best value.

ROYAL BANK

Jumper 'n' Dress

4758
SIZES 2—10

by Anne Adams

Jumping up high as the sky—a new, new suspender jumper and ruffle-trimmed slip-dress that can be worn by itself. Great news—both easy!

Printed Pattern 4758: Children's Sizes 2, 4, 6, 8, 10. Size 6 jumper 3/4 yd. 54-in. slip dress 1¼ yds. 35-in.

Fifty cents (50c) in coins (no stamps, please) for each pattern. Ontario residents add 2c sales tax. Print plainly size, name, address, style number.

Send order to Anne Adams, care of Pattern Dept. The Intelligencer 60 Front St. W., Toronto 1, Ontario.

U.C.W. Meetings

BETHEL-ZION U.C.W.

The Bethel - Zion United Church Women met at the home of Mrs. A. Marvin for the November meeting.

The president, Mrs. Delbert Rowe opened the meeting in the usual manner. Mrs. Ted Ray was in charge of the devotional and Mrs. Marvin assisted

Rev. Southall conducted the Bible study from "God and His Purpose," and led in a discussion afterwards.

Mrs. Rowe took charge of the business part of the meeting Mrs. Marvin brought in the nominating committee report which was accepted and a new programming schedule was arranged. Mrs. Allan Lott gave a report on Christian Stewardship and Friendship and Mrs Earle Ray on Citizenship.

The president closed the meeting with prayer and the hostess and her assistants served lunch.

Not Even Pretty Nurses Can Use Water to Excess In Hospitals in Viet Nam

By PETER ARNETT

QUI NHON, South Viet Nam (AP) — Feminine squeals resounded from the thatch-walled still house.

"Hey, please turn the water back on," was one cry. Another moaned: "I've still got soap all over me. Let me wash it off."

Under the rules of the U.S. Army's 85th Evacuation Hospital, not even pretty nurses could get more than the allotted shower each day.

A senior officer explained: "I've told them time and again. Thirty seconds of shower to wet up, a 30-second break to soap themselves down, then another 30 seconds of water to wash all the soap off."

The cries continued from the shower room. The army engineer who controlled the pump could withstand the entreaties no longer.

"I'll give you 10 more seconds," he shouted through the walls. A chorus of delighted cries lasted until he turned the water off.

Then the nurses, most of them in their early 20s, trooped out in raincoats and sandals. By the time they had reached their tents 200 yards away, across a sea of sand, they were just as hot and dusty again.

LACKS GLAMOR

"Really," said one as she flopped on her canvas cot, perspiration gathering on her brow, "isn't there any glamor to war any more?"

Rationed water is just one of the realities of field life that the nurses are having to adjust to.

They fought and won a battle to have their tents lined with floorboards.

But they eat breakfast, lunch and dinner with the 34 doctors and male nurses anywhere they can find a seat. Their hospital still has no mess hall.

For many of the 39 nurses at the hospital, Viet Nam came as a shock.

Even when they got the news they were coming to Viet Nam, most remained optimistic—possibly spurred by Nellie Forbush, the nurse in South Pacific who won a handsome French plaster on a Pacific island in the Second World War.

Why else did each girl bring over two trunks of pretty dresses?

The only chance they had to wear them was on the troopship in August.

DON'T NEED DRESSES

"I've already sent one trunk back to the states," said Lieut. Elisabeth Lemieux of Rockford, Ill. "I'll get the other home later this year."

The other nurses are sadly taking a last look at the creations they used to wear at army bases back home.

Standard attire here is fatigues.

"What would a French planter see in me?" asked one nurse as she tried to keep her khaki fatigue blouse tucked in. There are plenty of French planters around Viet Nam ill the tea, rubber, coffee and sugar plantations, but none has come to call.

Most of the nurses are young. Some are philosophical.

Some of the nurses dislike being in Viet Nam and do not hesitate to say so. But this has not impaired their work, the doctors say.

Some doctors, however, have doubts about the effectiveness of female nurses on the war front.

"I often wonder here if the nurses' tranquilizer value is less effective than their frictional influence," said one doctor.

He apparently was trying to say that demands for better living quarters and amenities are an upsetting influence.

HIS MOTHER HAD MARK

Lady Randolph Churchill, Winston Churchill's mother, had a tattoo.

Hallmark

AUTHENTIC CHARMS

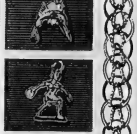

FOR THE GIRL WHO HAS EVERYTHING

A Hallmark 18 kt. gold or sterling silver charm is the perfect gift for any occasion. Superbly designed and sculptured by the world's finest craftsmen, a fabulous charm will be a gift she'll cherish forever.

Either add to her bracelet, or select one especially for her, from our wide assortment.

Choose the exquisite styling and everlasting beauty of a Hallmark authentic charm, priced from $1.50 in sterling silver and $3.50 in 10 kt. gold.

Who could ask for anything more?

W. WONNACOTT & SON
JEWELLER
247 FRONT ST. 962-3514

Winnipeg Girl Surprised at Winning Title

TORONTO (CP)—"It was the most exciting moment of my life. I couldn't believe it was really me," said brown-eyed Diane Landry, named Sunday as Miss Canada 1958.

"I never thought I'd be chosen," said the 20-year-old business student from Winnipeg. "I really got a tremendous surprise."

At a press conference Monday, Miss Canada appeared fresh and vivacious after sleeping only four hours. She told reporters:

"I was so excited, I just couldn't get to sleep. I tossed and turned for hours."

A slim, 35-23½-35½ brunette, her large brown eyes wide with excitement, Miss Landry said she originally entered the contest to further her singing career.

"I have been singing for four years and playing the piano for six. When I was chosen Miss Manitoba in June, I decided to enter the contest in Toronto, mostly for the experience and the chance to meet people."

Miss Landry received a $1,000 scholarship $5,000 in cash, other gifts and awards totalling about $20,000 and a world tour.

WINS FLAGSTAD HONOR

Sylvia Katchadourian, born in Egypt 46f trained at Rochester, N.Y., is the first winner of a Kirsten Flagstad singing scholarship.

— Ex. (a) Uncle Harry isn't keen

"GET IN STEP WITH THE TREND"

MARCH RIGHT OVER TO BELLEVILLE PLAZA SHOPPING CENTRE DURING THEIR SPECTACULAR ANNIVERSARY CELEBRATION!

TAKE ADVANTAGE OF THE SPECIAL VALUES AND SERVICES DURING THIS SALES EVENT — SALE ENDS SATURDAY

SHOP THE PROGRESSIVE MERCHANTS OF BELLEVILLE PLAZA SHOPPING CENTRE WHERE YOU'LL ALWAYS FIND COURTEOUS SERVICE FROM MERCHANTS WHO ARE EAGER TO HAVE — AND KEEP YOU AS A CUSTOMER!

ALL STORES IN THE BELLEVILLE PLAZA SHOPPING AND SERVICE CENTRE ARE OPEN WEDNESDAY AFTERNOONS AND THURSDAY AND FRIDAY EVENINGS.

WESTGATE PHARMACY
962-2052
Open Daily 'til 10 p.m.
FREE MOTOR DELIVERY

Susanna's Family Fare

FRIENDLY FILE

Dear Susanna: I recently converted my address book to a card index file. What an improvement! When friends and acquaintances move or extra names are to be added, it's so pleasant just to make out a new card.

For anyone who is unhappy with their type of address listings, this is certainly the right time of year to revise the system and have it all tickety-boo for Christmas addressing.

Another marvelous innovation was the purchase of an inexpensive date stamp. When I send out Christmas cards I start at the front of my file. As I write the envelopes I stamp each file card with the year. After Christmas I indicate who has sent me cards by stamping the word "Rec'd." right beside the year.

I use these cards as well to keep a record of special occasions, anniversaries, and other information I might want to have at my fingertips. — No Name Please.

Here, also, is the perfect place to register the idiosyncrasies of friends and relatives: i.e. (a) Uncle Harry isn't keen about green (especially green ties). (b) Roger's boss is a glutton for mutton (have plenty of mint sauce). O.K.? —Susanna.

TEAMWORK

Dear Susanna: It was a miserable day and I had my four-year-old grandson to look after. While hunting for something to amuse him I discovered a shoe box and a large old package of Christmas seals.

I sat him on the kitchen table with a little water in a saucer, into which he dipped his fingers. He had a fine time and decorated the box nicely. He carried it home with great pride to use as a storage garage for his tiny cars and trucks.

You never saw a boy so pleased — and needless to say it saved the morning for me — I got my whole kitchen tidied and cleaned. — Grandma Smith

As they say, it takes an old dog to teach new tricks! —Susanna

If you have any hints for running a successful household or any problems —write to Susanna, in care of this newspaper. Please enclose a stamped, self-addressed envelope when requesting pamphlets.)

U.C.W. Meetings

CENTENARY U.C.W.

CENTENARY — Centenary United Church Women met at the home of Mrs. Roy Thrasher for their November meeting. There were 21 members and five visitors present.

The president, Mrs. Albert Christopher, opened the meeting with a Remembrance Day poem. She also welcomed the new members and guests. Several members contributed to the birthday box. An invitation was read from Wallbridge U.C.W. to attend their tea and bazaar on November 24. Seventeen calls were reported, made by different members. It was decided to order United Church calendars to be sold to the families of the congregation. Donations were made to United Church Overseas Relief, the Victor Home for Girls, the Lay Foundation and the Temperance Federation.

A skit, "Voices from Nineveh" was presented. This was written by Mrs. Joseph Fowler, who was one of the theme speakers at the Regional Conference held in Kingston in June. Mrs. Elwin Hart was the narrator, assisted by several members of the U.C.W.

The worship service on the theme of Remembrance Day was conducted by Mrs. Roy Nobes, assisted by Mrs. Fred Meen. Mrs. Christopher closed the meeting with prayer.

REPORTS EXPERIMENTS

TORONTO (CP) — Experiments on laboratory animals in which severed spinal cords have been rejoined now offer hope that totally or partially paralyzed persons may regain use of some of their bodily functions a Canadian surgeon said Monday night. Dr. Gordon Murray, a consultant to Toronto General Hospital, said the severed spinal cords of rabbits and cats have been rejoined and some functions of the animals' organs have been restored.

Laurel Lodge Celebrates 45th Birthday

STIRLING — About 90 Rebekahs attended a banquet in the I.O.O.F. hall on Charlotte Street, Tuesday evening on the occasion of Laurel Rebekah Lodge's 45th birthday.

Mount Pleasant-Rawdon United Church Women served a turkey dinner. Sister Verna Woodbeck said grace. The tables were centred with pink candles in flower bedecked holders, and the decorated birthday cake graced the head table.

Junior Past Nobel Grand Sister Helen Hulin conducted the cake ceremony. Candles were lit by Sister Joan Brownson and extinguished by District Deputy president, Sister Joyce Fisher of Thomasburg.

Sister Dorothy McCaughen paid tribute to the Past Noble Grand's Club and Sister Mary Hulin gave the reply. The J.P.N.G. read a list of the 45 women who have served as Noble Grands during the 45 years, and the list of ten District Deputy presidents who have held office since the institution of Laurel Lodge. An appropriate poem was read and a period of silence observed for all departed sisters and brothers.

PRESENTS GIFTS

J.P.N.G. Sister Helen Hulin presented two pairs of cut glass salt and pepper shakers to Laurel Lodge. They were accepted by Noble Grand Sister Lillian Johnson.

The hostess, Sister Helen Hulin, thanked the Mount Pleasant U.C.W. and Mrs. Herbert Smith replied.

The regular lodge meeting followed at this time. Two visitors from Thomasburg Rebekah Lodge were welcomed and brought greetings. D.D.P. Sister Joyce Fisher gave a brief message.

At the close of lodge, Sister Florence MacMullen presided over the program which she had arranged. Sister Muriel Sharp contributed a piano solo. Sister Annie Warren, with Sister Mildred Morrow as accompanist, sang two selections and conducted a sing-song.

A humorous drama was presented by 13 sisters under the direction of Sister Florence MacMullen. Members of the cast were Adeline Bush, Bessie Patterson, Bessie Bailey, Kathleen McMullen, Alice Hoard, Dorothy McCaughen, Helen Jeffs, Erma Clancy, Hilda Rose, Jean Pollock? Muriel Sharp, Barbara Jeffs and Doris Sine.

SEND TO CONFERENCE

OTTAWA (CP) — Two senators and five members of the House of Commons will leave this week for the Commonwealth Parliamentary Conference in Wellington, New Zealand. Liberal MP Ron Basford is leader of the Canadian delegation. It includes another Liberal MP, Patrick Asselin, Conservative members Marcel Lambert, and J. Angus MacLean, and New Democrat MP Max Saltsman.

MISS CANADA AND RUNNERS-UP — Diane Landry, 20, of Winnipeg, a student at the University of Victoria, was crowned Miss Canada for 1966 at the Miss Canada Pageant in Toronto Sunday. Harriet Hedley (left) of London, Ont., was second and Judy Andrews of St. John's, Nfld., third. (CP Photo)

VOW Will Step Up Campaign

TORONTO (CP)—Mrs. C. B. Macpherson, national president of the Voice of Women, said at a press conference Monday that the organization plans to step up its campaign to get members of Parliament to express themselves on international problems.

She said the pacifist group has urged its 4,000 members to ask their members of Parliament to state their views on the war in Viet Nam, United Nations recognition of Communist China, radioactive fallout, disarmament and the sale of war toys.

Dr. Ursula Franklin, physicist consultant to the organization, said not enough information is available on the effect of radioactive fallout on children. She said she disagrees strongly with the federal health department's stand that the danger is negligible.

Mrs. Macpherson said the external affairs department and the Peking government have shown considerable interest in the organization's plans to act as host to a group of women from Communist China — perhaps by 1967.

SISTER JUST WALKED IN

PRESTON, Ont. (CP) — A family of sisters, one from Aberdeen, Scotland, was reunited here after a 35-year separation. Mrs. Marguerite Gammack arrived to visit her sister, Mrs. Gertrude Hockley. The reunion was in full swing when another sister, Mrs. Elsie Jackson of Kincardine, Ont., walked in the door. The three last saw each other in 1910.

YOUTH IS WHOLE WORLD

CHICAGO (CP) — The world of young people has to be considered as a culture of its own, Inez Seagle told a three - day meeting of youth workers. Dr. Seagle, a sociologist, said student protests these days are not about politics but are against the affluent society which forces conformity on young individuals.

DREAMING ?
BUILT 1925
CALL
TOM DUTTON
REAL ESTATE BROKER
962-9279

If you have one of these around the house

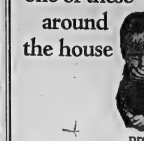

protect your walls with new low-cost ready-pasted scrubbable
VINYLS
by Sunworthy
priced from $3.79 per single roll
QUINTE PAINT & WALLPAPER LTD.
ON THE MARKET SQUARE
DIAL 968-5721

Fairweather

Exquisite form
shapes you to the shape of fashion

X-POSE LACE BANDEAU
The special secret is the cross-over fron. that separates the cups while gently supporting over, around and above. Stretch straps and a low cut Lycra powernet back add comfort and style.
Banlon Lace Cups
A32-36, B32-38, C32-40 Style P 4428
$6.00

Kodel Formed Cups
A32-36, B32-38, Style 3248 $6.50

LIGHT-ON-LIGHT LONGLEG PANTIE
Oh-so gently forms and controls yet preserves Nature's own lines. Whisper weight Lycra powernet with a neat centre back seam and front diamond of delicate nylon sheer on taffeta.
S, M, L, XL Style 826
$10.00

Available at all Fairweather stores in Ontario

Fairweather
FAMOUS FOR FASHIONS SINCE 1867

WONDERFUL FUN!
MARVELOUS GAME!
$50,000 CASH PRIZES!

STAR WEEKLY'S 'FAMOUS FACES' CONTEST

Study the pictures on this page. Do you recognize Prince Philip...Lester Pearson...Ed Sullivan...Bob Goulet...Judy Garland...Red Skelton? If you can identify such people, decide right now to win a big cash prize in the Star Weekly's exciting new "Famous Faces" Contest. It starts in this week's issue of the Star Weekly.

Every week for 10 weeks, the Star Weekly will publish pictures of famous personalities in every walk of life. From these pictures—and helpful clues which will be supplied—it will be your intriguing task to identify each famous face. Every point you score in the process will help your chance to win that whopping first prize of $20,000 or one of the other big cash prizes.

STARTS THIS WEEK
Look at these wonderful prizes

1st	$20,000	6-10	$500 each
2nd	$7,500	11-25	$200 each
3rd	$4,000	26-50	$100 each
4th	$2,000	51-100	$50 each
5th	$1,000	101-300	$25 each

$50,000 IN CASH
300 PRIZES IN ALL

ALSO STARTING THIS WEEK

ROY THOMSON of Fleet Street

..."blatant"..."unashamed"..."staggering candor (once renders breathless"...

So say the reviewers on the rags-to-riches story of the Canadian who has made himself the most powerful newspaper magnate in the world. Here are the outspoken, unvarnished facts behind a super salesman's drive for millions, and how he got there!... his brazen pursuit of a title, and how he got it! A biography so frank, so revealing, it startled even the critics: presented in five instalments in the Star Weekly, starting this week.

STAR WEEKLY Now on sale

TRUDY

"Now, don't be silly—you've got years of GREAT sales ahead of you—I just don't NEED any brushes!"

Candidates Are in Hot Pursuit of Woman's Vote

By PETER BUCKLEY

PARIS (CP)—The women of France may be accustomed by tradition to being wooed, but mainly not by politicians.

There's a big change, however, in the campaign for the Dec. 5 presidential election. Both government and opposition spokesmen are out in hot pursuit of the women's vote for the first time.

And even more remarkable in a predominantly Roman Catholic country, birth control is the issue that started the politicians' new-found courtship.

Despite a national affection for rich women of history—as Joan of Arc, France only saw fit to give women the vote in 1945. Political tech is not organized, even then, that women would vote the way their husbands advised them and they were often right. Men believed —and were not shy about saying it publicly—that French women were incapable of deciding anything beyond the seasoning in their next ragout.

President Charles de Gaulle and the advent of the public opinion poll changed all that.

Voting figures show there are almost 10 per cent more women than men among the nearly 28,000,000 registered voters in France. And the polls found that the women's vote was decisive in the massive support given President de Gaulle during the series of referendums he held since he came to power in 1958.

STUMBLED ON ISSUE

Long before the present election campaign gained momentum, political leaders were reported casting about for ways to attract the distaff vote. Something more effective seemed necessary than mere praise of women's role in the home, the politicians' traditional concession to women voters.

Left-wing candidate Francois Mitterand, 49, hit on the key almost inadvertently.

Addressing a political rally in October at the town of Nevers, Mitterand accidentally suggested that a 1920 law forbidding dissemination of contraceptive devices should be repealed.

The response was immediate and overwhelmingly favorable, talking even Mitterand by surprise. His mail swelled overnight and the other candidates began grabbing for positions.

One of de Gaulle's ministers told the National Assembly in Paris the next day that a special commission would study the various methods of birth control and report back.

Two other candidates, both Catholics like Mitterand, expressed public satisfaction that the Vatican had ordered a study of the whole problem while indicating they didn't favor the 1920 law.

Since then, statements from political platforms and interested groups have been getting front-page attention in France's newspapers. A massive public debate has started and the interest shows no sign of waning.

FAVOR REPEAL

Public opinion polls show women are keenly interested in the topic and about 65 per cent favor repealing the law.

The 1920 statute says bluntly: "There will be a penalty of from one to six months in prison and a fine of from 100 to 5,000 francs (about $20 to $1,000) for anyone who, for purposes of contraceptive propaganda, describes or divulges or offers to reveal the procedures necessary to prevent pregnancy, or to facilitate the use of these procedures."

However, a family - planning movement has been gathering strength in France for the last 10 years, establishing a chain of clinics which distribute information, including a formidable list of doctors ready to assist with birth control material or advice. The law has taken no action.

Since the latest discussion began, family planning spokesmen estimated publicly there are between 500,000 and 1,000,000 abortions a year in France—roughly equivalent to the number of legitimate births.

They scoffed at a statement by former Gaullist premier Michel Debre that widespread contraception would mean the extinction of France as a nation.

Whether or not the current debate brings a change in the law against contraceptives, it is almost certain to bring a new interest for women in the political life of France.

Having had their favor sought so ardently from the platforms, they are unlikely to be content to return to their kitchens in total indifference to the issues the next time their political opinion is sought.

Mother's Helper

WATERMELON seeds make Interesting "Indian Jewelry." Easy enough for any child, too. Wash off seeds and string them on a needle and thread while still soft. Then lay them out to dry. They can be left natural color or spray painted with bright enamel. Voila! Cute bracelets or necklaces! (Thanks to Shirley Cease, Boston, Mass.)

© 1963 Publishers Newspaper Syndicate

Behind this label...

...a wine you'll enjoy!

Ontario Business College

IBM KEYPUNCH TRAINING BEGINS NOW

REGULAR COURSES BEGIN NOVEMBER 29th

54 Victoria Avenue Belleville 962-0870

Ann Landers

Honesty No Excuse For Viciousness

DEAR ANN LANDERS: Does anyone really want an honest opinion? I am beginning to think they do not.

My brother-in-law who lost his wife two years ago asked me for my opinion of the woman he has been dating. I told him I thought she was a loud, vulgar, mouthy-bunny shrew and that if he married her she will wring him out like a pair of cotton socks, toss him aside and go on to the next sucker.

ANN LANDERS

Instead of thanking me for my honesty he gave me a withering look and said, "Well, if that's the way you feel about Amelia I'll see that my name is removed from the wedding list.

Now my husband is furious with me. This brother is his favorite and he says we will never be invited in their house. I repeat my question: Does it pay to be honest? — CANNOT LIE.

DEAR CANNOT: There's a vast difference between being honest and chopping people into hamburger. Cruel and vicious remarks masked as "an honest opinion" fool no one.

* * *

DEAR ANN LANDERS: I promised myself the next time you did it I would write to you and today is the day. Please, please stop suggesting volunteer work as therapy for crazy, mixed-up dames.

Women who are capable of performing a real service to the community don't need to be told to join anything. They are right in there pitching and doing a wonderful job.

It's easy to spot disturbed women who volunteer not because they want to serve, but because they need something to do. They are high-strung, irritable, and trouble-makers. It takes five times as long to train them as it does to train the others. Then they drop out because they can't get along with their co-workers or the work doesn't turn out to be the cure-all they had hoped for.

So please, Annie, don't do us any favors. Send the disturbed women to doctors not to us. — G.

DEAR G.: Perhaps you have a point, but it does seem to me that there is a volunteer job for every pair of willing hands and strong feet—even if they belong to a high-strung, irritable woman.

DEAR ANN LANDERS: Eight of us girls get together every two weeks to play cards. One of the girls who has been married three years announced in April she was expecting a baby on October 12th. Well, on August 18th she gave birth. Her child weighed 6 lbs. 8 ounces and had a full head of hair. She made a point of explaining to everyone that the baby was premature.

Please tell us how the world a premature baby can weigh more than most nine month babies? When we told her she must have miscalculated the date of birth, she stubbornly insisted that she did no such thing.

Since this woman is so obstinate we decided to ask you to check out the facts and settle the argument. — SEVEN DISBELIEVERS.

DEAR SEVEN: It is unusual for a premature baby to be so large but it is not unheard of. What baffles me is not the size of the child, but the size of your interest. Why do you dames concern yourselves with such trivia?

* * *

To solve some of the frustrations, disappointments and disillusionments of married life, send for Ann Landers' booklet, "What to Expect from Marriage," enclose with your request 20 cents in coin and a long, self-addressed, stamped envelope.

LAY AWAY NOW FOR CHRISTMAS

Wm ROGERS ★
ORIGINAL ROGERS SILVERPLATE

ER36

56 PIECE SERVICE FOR 8
WITH
1409 DRAWER CHEST

Contents:
8 each Teas., Dessert spoons, Salad, *Ice Teas., Luncheon forks, Luncheon knives, 2 Table spoons, 1 each Butter knife, Sugar Shell, Cold Meat Fork, Berry Spoon, Gravy Ladle, Pastry Server.

*Extra teaspoons in Silvery Mist.

2 Patterns to choose from "Sweep" and "Silvery Mist"

$49.95

A product of The International Silver Company of Canada Ltd.

5.00 Down — 10.00 Monthly

ED. LOGAN-Jeweller

Around the Corner at 21 Bridge Street East

SNEAKERS by Jeanne & Mary

A broken comb can cause split ends.

Church Groups

A.O.T.S. MEN'S CLUB

RAWDON — Rawdon circuit A.O. .S. Men's Club convened Bethel United Church Hall on Thursday evening with 20 men in attendance. The guests were members of Seymour A.O.T.S. Club.

Rev. W. C. Cox, pastor of Rawdon circuit, gave the grace before the potluck supper and Robert H. Hoard was Sgt. at Arms.

President Ralph Jeffs welcomed the guests and conducted the business. Plans have been completed for "Ladies Night" at Mount Pleasant Church Hall on December 4th.

Jim Pollock presented the fellowship report.

The Seymour guests conducted a sing - song, led by Earl Godden, with Gerald Heagle as piano accompanist.

The devotional was in charge of Bill Petherick and Lindsay Anderson with Bill Johnston reading the Bible lesson.

Craig Watson introduced the press speaker, Don Williams of St. Paul's, Stirling, who spoke on the theme of the new image of A.O.T.S. Men's Club. He was thanked by William McAdam.

Kenneth Couch provided wordless music, and Lindsay Anderson thanked the Rawdon Club for the enjoyable evening.

U.C.W. Meetings

SALEM U.C.W.

MINTO — The November meeting of Salem U.C.W. was held at the home of Mrs. Cecil Carter Tuesday evening with a good attendance of members and visitors. Mrs. Thompson opened the meeting. Minutes were read by Mrs. H. Holden, acting sec'y. Secretary. Next meeting to be held at the home of Mrs. Mel Wickens with the exchange of gifts.

Mrs. Lorne Hagerman took charge of the program. Mrs. Leslie Heagle read the Scripture lesson with Mrs. Hagerman offering prayer. Mrs. Ed Colcen sang a selection and Mrs. Vine Hagerman gave a reading. Mrs. Roy Gunter and daughter Kathleen sang with Kathleen playing the accordion. Mrs. Leban and Mrs. Orval Jackson gave readings. A sing-song of hymns was enjoyed by all with Mrs. Guntar playing accordion. Mrs. Ern Broadwork displayed cards for sale.

CLUB 4-H NOTES

RIVER VALLEY DREAMERS

STIRLING — The sixth meeting of the River Valley Dreamers 4-H Girls' Club was held at the school house under the direction of the leaders, Mrs. Gerald Brooks and Mrs. Roy Irwen.

Discussion centred around hospitality. Members were told they should be friendly, courteous and pleasant. They should introduce themselves to the guest speaker and always be interested in the club work. It is important that each club member practise etiquette in all public places. A quiz was held on material covered in previous sessions.

The girls wrote invitations to their mothers and grandmothers to attend a special afternoon tea. Their home assignment was to prepare sandwiches and cookies for this event.

ENTER TODAY!
(NO OBLIGATION TO BUY!!)

FREE
WINTER HOLIDAY FOR TWO
to
BARBADOS
or
PLUS SPENDING MONEY
AND...
FIFTY CONSOLATION PRIZES OF SILVER TEA SERVICES — ALLOCATED PROVINCIALLY

ENTER AS OFTEN AS YOU WANT! SEE YOUR LOCAL JEWELLER TODAY FOR DETAILS

RONALD KEEL JEWELLER
196 Front St. 962-7782

BERT LEWIS JEWELLER
228 Front St. 962-2041

ED. LOGAN JEWELLER
21 Bridge St. E. 962-2535

O'CONNOR'S JEWEL BOX
213 Front St. 962-1623

STROUD'S GIFT SHOP
196 Front St. 962-7577

W. WONNACOTT & SON
241 Front St. 962-2214

THANK YOU . . .
FOR PAYING YOUR CARRIER
PROMPTLY

Collections by your Intelligencer carrier are timed to provide you convenient service and best meet his school and study schedules. He may begin collection Thursday and complete his collection on Friday, so that he can pay for his papers on Saturday morning.

Your thoughtfulness in paying him the first time he calls to collect will encourage him in giving you prompt service. It will save him extra work for which he would receive no additional profit.

It will give him more time for school and other activities . . .

STOP

WORRYING!

Your Christmas and New Year's

DINNERS ARE FREE

To Every New Food & Freezer Customer . . .

ALL THIS . . . .

GOVERNMENT INSPECTED AND BRANDED BEEF
15 LBS. ASST. ROASTS
15 LBS. ASST. STEAKS
(Top Round, Porterhouse, T-Bone, Club and Sirloin)
5 LBS. LEAN STEWING BEEF
CHOICE GRAIN FED PORK
10 LBS. PORK ROASTS
(2 Loin and 2 Butt Roasts)
6 LBS. LOIN PORK CHOPS
6 LBS. PORK SAUSAGE
4 LBS. SWIFT'S BACON

CANADA GRADE A POULTRY
30 LBS. ROASTING CHICKENS
(3½ to 4 lbs. average)
MILK FED VEAL
10 LBS. ROLLED VEAL ROASTS
LUNCHEON MEATS
6 LBS. WIENERS
6 LBS. BOLOGNA ROLLS
FRESH FROZEN FISH
5 LBS. SOLE FILLETS
5 LBS. PERCH FILLETS
FRESH FROZEN GARDEN VEGETABLES
4 LBS. GREEN BEANS
5 LBS. GREEN PEAS
5 LBS. KERNEL CORN

4 LBS. SLICED CARROTS
5 LBS. MIXED VEGETABLES
5 LBS. PEAS AND CARROTS
BORDEN'S ICE CREAM
4 - 3 PINT PKGS. (Your choice of flavors)
DAIRY PRODUCTS
2 LBS. CANADA 1ST GRADE
SWIFT'S BROOKFIELD BUTTER
12 LBS. MONARCH MARGARINE
(Coloured Tablets only)
GROCERY ITEMS
3 24 OZ JARS JAM
(Strawberry or Raspberry)
250 TEA BAGS
(Lipton's or Salada)

3 LBS. FRESH GROUND COFFEE
10 OZ. JAR INSTANT COFFEE
(Nescafe or Maxwell House)
2 - 2 LB. JARS PEANUT BUTTER
6 - 20 OZ. TINS TOMATO JUICE
6 - 15 OZ. TINS PEACHES
3 - 28 OZ. TINS PEARS
2 - 1 LB. TINS PURE HONEY
10 LBS. WHITE SUGAR
5 LBS. BROWN SUGAR
10 LBS. FLOUR
4 LBS. SALT
3 TINS COMET CLEANSER
16 ROLLS TOILET TISSUE
12 BARS IVORY SOAP
5 LBS. BLUE DETERGENT

SUGGESTED FOOD MENU FOR FAMILY OF 4 OR 5 FOR 3 MONTHS
CAN BE ALTERED IN ANY MANNER TO SUIT YOUR FAMILY

PLUS THIS . . . .

CHRISTMAS DINNER FOR EIGHT
FRUIT JUICE
10-12 LBS. SWIFT'S BUTTER BALL TURKEY
STUFFING
CRANBERRIES
MIXED VEGETABLES
DINNER ROLLS
CHRISTMAS CAKE
PLUM PUDDING
FRESH FROZEN STRAWBERRIES
ICE CREAM
MIXED NUTS
CHRISTMAS CANDIES

NEW YEAR'S DINNER FOR EIGHT
2 MINCE PIES
BEAUTIFULLY DECORATED GLAZED HAM
DINNER ROLLS
MIXED VEGETABLES
1 TIN OF PINEAPPLE
ICE CREAM
MIXED NUTS
FRUIT CAKE
AFTER DINNER MINTS

FOOD AND FREEZER $14.95 weekly FOR ONLY
NO DOWN PAYMENT

YOUR CHOICE OF CHEST OR UPRIGHT AMANA FREEZER
PHONE NOW — DON'T DELAY

DOMINION PROVISIONERS
BOX 573, BELLEVILLE
PHONE 962-1274

MAIL THIS COUPON TODAY
I'D LIKE TO KNOW MORE ABOUT DOMINION PROVISIONERS SERVING MY COMMUNITY.
I DO NOT HAVE A FREEZER ☐
I HAVE A FREEZER ☐
NAME .....
ADDRESS .....
CITY ..... PROV. .....
TELEPHONE .....
(PLEASE PRINT)

City Gets

(Continued From Page 1)

factory in late summer, when contact was made by the industrial commissioners.

Mr. Kneisel took company officials on a district tour while endeavoring to convince them of a Belleville location.

"He spent a lot of time with me and a lot of gas showing me Belleville and the countryside and getting me the facts that helped me make a decision," Mr. Turner told members of the industrial commission last night.

PRIME LOCATION

The Belleville plant will be in a prime location for transport service. Near the Macdonald-Cartier Freeway, it is adjacent to CNR facilities and two newly-built road transport company terminals.

Following a press conference with company principals the commission marked the event with a reception for city council.

"We are expanding in Canada—and are now looking forward to being in Belleville," Mr. Turner told councillors in a brief speech.

"I can assure you we're going to be good citizens."

One of the motive forces for the company's decision was Belleville's location.

The city is between Montreal and Toronto—and Quebec is a prime market area for Gossard.

Attending last evening's short — but sweet (for the commission) — event was Ross Radford, chief of the Ontario Department of Economics and Development branch plants division.

The conference was hosted by commission chairman J. C. (Pat) Houston.

England Will Be Topic At Kiwanis Travelogue

The Kiwanis Club of Belleville will present Dr. Charles Forbes Taylor speaking on the topic "There'll Always Be An England" as the 2nd program of its "Travel and Adventure Series." Dr. Taylor will appear on Thursday evening at 8:15 p.m. in R.C.I. auditorium.

Dr. Charles Forbes Taylor's first appearance before a large audience was at the age of four. His interest in photography began at 16, when he photographed the burning steamship "Congress" on which he and his father were passengers, after climbing down rope ladders into lifeboats. His pictures were published by newspapers all over the world. He changed to film making in 1935 and since then has photographed Europe, America the South Pacific, the Near East, South America, Alaska and Hawaii. He holds several university degrees, and has written more than nine books.

From the Druid ceremonies at Stonehenge to ultra-modern London buildings, Dr. Charles Forbes Taylor establishes his claim that there will always be an England. The Druids, Stonehenge, William the Conqueror, Knights of the Round Table and the Magna Carta precede England's coming of age; the Elizabethan Age, a time of greatness. Although not overlooking its beginnings, Charles Forbes Taylor's color film about Great Britain tells the story of England from Elizabeth I to the present. It investigates Shakespearean country heritage, the Devonshire hills, the famous cliffs of Dover, folk festivals, colorful pageantry of Royalty, sailing of the pilgrims and their struggle for liberty and many of the facets of Britannia, the "Sceptered Isle". The English people, forerunners of our own democracy, are building a whole new civilization. Though written off by some, England, as shown by Dr. Taylor, is far from dead. The viewers will see that it is still a cornerstone of freedom in the world today, and forges constantly onward.

Princess Whirls

(Continued From Page 1)

Arizona on President Johnson's jet plane and decided to rest after the five-hour flight and an appearance at a jam-packed reception where they met the Washington, press corps.

Their entrance to the capital for a three-day visit came at dusk and the half-hour motorcade ride from Andrews Air Force Base stopped rush-hour traffic.

The Princess made her entrance into Washington wearing a midnight blue velvet sleeveless dress and jacket by a leading London designer, Belinda Bellville. With it, she wore a Duge sapphire and diamond brooch, double strand pearl necklace, pearl and diamond earrings, a full length mink coat and a hat of pheasant feathers, designed by Simone Mirman.

So far on their three-week U.S. tour which began Nov. 4 in San Francisco, the Princess and her husband reported they had been most impressed by the view of the Grand Canyon from their low-flying plane.

Mrs. Johnson was invited to a British embassy luncheon today and the Johnsons planned a dinner dance for the royal visitors at the White House this evening. Both are descendants of Queen Victoria of England from Elizabeth I to the present. It investigates Shakespearean country heritage, the Devonshire hills, the famous cliffs of Dover, folk festivals, colorful pageantry of Royalty, sailing of the pilgrims and their struggle for liberty and many of the facets of Britannia, the "Sceptered Isle". The English people, forerunners of our own democracy, are building a whole new civilization. Though written off by some, England, as shown by Dr. Taylor, is far from dead. The viewers will see that it is still a cornerstone of freedom in the world today, and forges constantly onward.

The Princess and Lord Snowdon were leisurely for more than an hour Sunday in the rope course at the press function.

They chatted and shook hands with scores under the hot lights of television and other cameras.

One gift tendered by the Nikita, the Soviet Women's National Press Clubs, were calling books and crayons for the royal couple's two children.

About 25 persons picketed the entrance to the hotel where the royal party was held, calling for force to stop Rhodesia's declaration of independence. But police had removed the pickets back before the royal couple arrived.

Socred —

(Continued From Page 1)

appointing Mr. Hays to the Senate from where he could join the cabinet as minister without portfolio.

He was vitally tied up with a number of Conservative programs before his electoral defeat in Calgary South. In the cabinet he could keep a close eye shepherd some of his programs.

Electing Mr. Olson into the Liberal caucus would have the additional advantage of giving the Liberals a more moderate majority of 133. They have the support of 132 Commons members now including a Quebec independent.

However, even with 133 supporting them, it is not the guarantee the election of a Speaker to preside in the 265-seat Commons, Conservatives and Socreds are of the woods. Normally a government supporter is nominated as Commons Speaker and only he votes only in case of a tie.

Sources say one thing does seem fairly certain in a situation where just about everything is the reverse—Forestry Minister Sauvé, heavily defeated agriculture minister, appears unlikely to get the job.

The agriculture portfolio is unlikely to go to a Quebec province member when it has been the private preserve of the west for so long.

Another possibility is Bruce Beer, farmer and parliamentary secretary to Mr. Hays in the last house. But he has the disadvantage of representing an Ontario riding, Peel.

The eventual choice may be none of these. In any event, Prime Minister Pearson has been seeing a number of what have been termed "influential people" apparently as part of the process is set up a new cabinet.

Besides agriculture, Mr. Pearson must fill the labour and finance portfolios. Mines will left vacant by the defeat of J. Watson MacNaught and Walter Gordon resigned from finance.

One official close to the government said the Liberal cabinet clearly needs a "strong, new image" to face Parliament when it convenes Jan. 18.

On this basis it appears industrialist Robert Winters, who captured York West in the, Toronto area in a successful political comeback, would be in it.

The decisions are up to Mr. Pearson. But he'll be in New York for much of this week. Sources indicate that as a result the expected series of changes will be delayed until next week at the earliest.

ROAD WORK FOR PRESIDENT—Zambia's President Kenneth Kaunda hacks at the roots of a tree on a road-widening project at Serenje, about 200 miles from the capital of Lusaka. Kaunda and his cabinet ministers spent a day on the job. The road work, near the spot where explorer David Livingstone died, was to support the government's campaign to get the people to work harder. (CP Photo)

Zambian President Idolized by People

Zambia's Kenneth Kaunda is among African leaders idolized by their people as heroes for having led them to independence. Canadian Press reporter Joseph MacSween describes reaction to Kaunda as he travelled to Serenje to work on a highway-building project

BY JOSEPH MacSWEEN

SERENJE, Zambia (CP)—Foliage fluttered in the hands of grandpax, grandmas, poppas, mommas and tots.

Cheer after cheer rose from the throats of enraptured tribesfolk here. The tropical evening came alive with joy for families who had travelled many miles—ox - foot, bicycles and trucks—and waited through the day at the parched, dusty airstrip.

For many, this was the greatest moment of their lives: They were seeing for the first time in their flesh their beloved leader, President Kenneth David Kaunda, 41, of Zambia, the former Northern Rhodesia.

The familiar figure—his picture was known to all—stripped from his aircraft, waving the big white handkerchief that has been his symbol of greeting since pre-independence days.

New roars of welcome swelled to the cloudless sky. The foliage, everything from big green branches to twigs, descending on the strength of the holder, became a waving forest as Kaunda, smiling happy, moved forward to be greeted by dignitaries and to touch the hands of the people.

The scene was typical of the exuberance with which Africans, exulting in their newfound nationhood, greet their favorite prime ministers and presidents in these days of uhuru (freedom).

CAME TO WORK

One nation, one party, one leader! minor politicians shouted, urging the faithful to even greater fervor.

Kaunda, however, had come to Serenje, some 200 miles from the Zambian capital of Lusaka and near the Congo border, not for a party rally but—to work on the road.

Early the next morning the young president, in white overalls and kneeboots, marched off to the highway job with his cabinet ministers as an example to his people.

They sang a Bemba tribal song in the language of Kaunda's youth: "To eat to Kaunda's youth: "To eat we must work." Kaunda's justice minister stood up another time to discourage slackers: "Let us rescue the lazy ones."

"We're always urging the people to work hard," Kaunda said later at a roadside press conference. "We must, since we're working ministers, not talking ministers."

When it was recalled that a man - eating lion killed 20 persons in the work area some years ago, Kaunda replied: "All the more reason why we should open this district."

MONTHS WITHOUT RAIN

The ministers toiled during a long hot Sunday, knocking down trees in a curious—fashion, by clearing away the earth with hoes and then hacking at the roots. They were widening the road which passes a few miles from where explorer David Livingstone died.

"How long since it rained here?" one worker was asked as choking dry dust rose from the tree roots.

"Five months ago," was the reply.

Local chiefs presented Kaunda with a hoe and axe in appreciation of his efforts. Although the expedition had light hearted moments, it pointed up the no-nonsense approach of the president to his job and the seemingly endless hours he spends at it.

Back at his desk in Lusaka, Kaunda returned to the theme of example, remarking: "It doesn't help for us to talk to our people about hard work if we ourselves retreat to the comforts of state houses or ministerial homes. I think we've got to demonstrate as well as talk about hard work."

Medicare

(Continued From Page 1)

over his statement about the other two — universality and whether it may be governmentoperated or letting private carriers have a role.

In Calgary during the campaign, Mr. Pearson said "perhaps 95 per cent (of the population) should be covered in two or three years" and indicated the provinces might be allowed to delegate medical administration to a private agency.

DISPLEASES DOUGLAS

NDP Leader Douglas charged Mr. Pearson was throwing out the window the principle of making the plan available to everyone, and was giving a role to profit-making, private insurance companies.

Health department informants say coverage of all is still the aim. But this will be possible only over a period of time as was the case with hospital insurance.

To allow time for enrolment, the provinces at first were required to cover only 85 per cent of the population with hospital insurance, with 95 per cent being covered within five years. This formula was proposed by Leslie Frost, then premier of Ontario, and the 85 per cent-to-95 per cent of the population now is covered.

Although Mr. Pearson's campaign statements left doubts about who might operate a provincially-administered plan, informants here say the private insurance companies will not be major participants.

Private agencies, such as nonprofit, doctor - sponsored plans now in operation, could be used by some provinces to administer the scheme, they say. Governments would supervise them and audit the books.

The finance minister's offer is to pay half the cost of a medical care insurance program covering all provincial costs. He wants it operating by July 1, 1967.

He later offered $500,000,000 in federal money over a 15-year period to provide medical, dental and related hospital research and training facilities.

An ad hoc committee, composed of representatives from the federal and provincial governments and six private organizations, has drafted a report on how this fund might be set up and the money spent.

Health Minister Judy LaMarsh is to send this report to the provinces soon after she receives it, and at the same time suggest a date for a meeting about the fund and medicare itself.

Like brother-president Julius Nyerere of neighboring Tanzania, Kaunda is a former school teacher. Born at a Church of Scotland mission, he is the son of an ordained minister who had become a tribal chief. Kaunda's mission, he is the son of an ordained minister who had become a tribal chief. Kaunda's father was a religious zealot who, during crossing relations with hostile neighbors in the south-central African cockpit, he declared: "We base our approach to human problems on the principle that all of us are human beings, children of one God, and that's all there is to it."

Government heads anywhere have a heavy work schedule but in Africa they have particular problems in that the young countries are short of experienced personnel. Hence the load may fall heavier on the men at the top.

"I have found to my sorrow that if he gets behind schedule 15 minutes on Monday, he will be behind schedule all week," said a Kaunda aide.

Kaunda, however, gave an inkling into how African leaders, despite the work load, manage to enjoy a bit of family life. He and his wife Betty, married since 1946, have nine children, including twins.

"Every time I go for days without seeing my children at all, although we are in the same house, the expedition had a touch of sadness, noting his work day averages 15 to 18 hours.

"My first - born came back from school, I think eight or 10 days ago, and I only met him for the first time today at lunch."

Kaunda gave a rich deep chuckle: "Yes, it's very bad indeed. I must say I'm very happy with my kids when I see them, though. They all understand and are very good to me, my wife and children."

U.S. Expects Grain Surplus Will Be at an End by 1970

By ARCH MacKENZIE

WASHINGTON (CP) — The United States warned Monday that it expects developing countries to meet more and more of their food needs from their own resources.

U.S. surpluses may not be equal to the task in a few years, it was suggested.

Agriculture Secretary Orville Freeman told the annual farm outlook conference that the U.S. expects to have ended its grain surplus by 1970.

Raymond Ioanes, administrator of the agriculture department's foreign agriculture service, said the U.S. should not be expected to meet any large future increase in global food needs.

The "bulk of any such attack" ought to come from the needy nations themselves, Ioanes said during a panel discussion.

MUST CONTINUE

Food assistance must continue for some time, Ioanes suggested, but it must be a mixture of aid to stimulate domestic output in food-short countries.

He also said that while the U.S. regrets Rhodesia's action in breaking with Britain, it is a "hard-nosed fact" that Britain will need alternative sources of farm products in a year or two unless a solution is found.

He mentioned sugar and British tobacco needs of up to $75,000,000 worth annually.

Farm exports as a whole may total a record $6,200,000,000 worth for the year ending next June 30, he said, with world demand for better diets a primary cause.

Another element "perhaps overshadowing all the rest in interest is east-west trade."

The pattern of Communist grain purchases, chiefly by Russia, had shattered previous theories of one-shot deals for Canada and other exporters. But the future still wasn't clear.

Ioanes said however that no large demands seem to exist right now and prospects for U.S. wheat exports, while good, weren't as bright as those for feed grains or soybeans and products.

Freeman, in opening the conference, said U.S. wheat output could, if necessary, be doubled in two years, with most of the increase in the first year, by throwing 50,000,000 acres of retired crop land back into use.

Cause of Death Is Determined

NE WYORK (AP)—The death of newspaper columnist Dorothy Kilgallen was caused by the combination of moderate quantities of alcohol and barbiturates, the medical examiner's office reported Monday.

Dr. James Luke, assistant examiner reported that Miss Kilgallen died of "acute ethanol (alcohol) and barbiturate intoxication." He said the quantities of alcohol and of barbiturates in her bloodstream were not excessive, but the combination caused a fatal "depression of the central nervous system."

Her Excellency Madame Georges P. Vanier receives the first sheet of 1965 Tuberculosis Christmas Seals from Miss Caroline Dorenfeld. Last summer this eight year old volunteer spent part of her holidays helping her local tuberculosis association by folding seals. Here she demonstrates to Her Excellency how she went about it. Her Excellency officially launched the campaign today with a television and radio message to the country.

Christmas Seal Campaign Opens

HOUSE HUNTING? Call

J. E. McKINNEY
REAL ESTATE
962-8181

HIGH SCHOOL

If you are 18 years of age or over and have left school, you can study at home with

Canadian Academy's Home Study Courses

Grades 8 to 10 courses qualify you for Civil Service jobs, Stenographic Trades Courses. Complete High School Courses to qualify you to write Provincial Examinations at Departmental Centres.

● FREE Assessment Tests before starting Course.
● Courses prepared by specialists.
● Low monthly payments.
● Instruction books sent you how.
● All teachers fully licensed by Department of Education.

Canada's largest high school Fee full information, mail coupon to:

Canadian Academy
of Mail Home Study
Hamilton, Ontario.

Mr Name In .....
Address .....
Phone .....

DOWNTOWN SHOPPERS PARK FREE! at the rear of

SMITH HARDWARE
River Road

● EASY ACCESS
● 2 HOUR MAXIMUM

Parking Lot
X
City Hotel
Smith Hardware
Eagles Lunch

ROOM FOR 50 CARS

Front Street

COURTESY OF:
CITY HOTEL
SMITH HARDWARE
GEORGIA SALON
MARIANNE'S
WRAY'S FURNITURE
REDDICK'S BAKERY
ELISE STYLES
STEPHEN LICENCE
ARTISTIC LADIES' WEAR
BLACK'S MEAT MARKET

SPORTS SLICES

By Geo. H. Carver
Sports Editor

Bob Temple, having shed the toga of politics, lost no time in getting back into the ranks of the Romans of sports.

The ink was scarcely dry on the final returns of the recent election, than Bob announced to this agent that "The Bobcats will be back in softball next year."

"Already," Bob said, "some players have said they will be back in the Bobcats' fold next season. I hope to field as good a team as we had in former years."

Softball, despite a shadow cast over it in the latter stages, had a good season last year—and efforts will be made, I'm told, to produce as good a league next year.

The Belleville Bobcats should be as in former years, a decided asset to whatever league is formed.

Time was, and this is unusual for a sponsor, when Bob donned the habiliments of the softball wars and joined the ranks of his Bobcat warriors in city league battle.

He was the "Elston Howard" of his Cats and while topflight scouts didn't seek his services he compared favorably to the catchers of the era.

During his tenure as a sponsor Bob did not spare the time and money as the "sugar daddy" of the club. In fact when the final tabs came in, not least was one from the family physician at hospital.

Four times the injury jinx perched on the Temple shoulder and as many times it struck him down.

Among other physical setbacks he collected a dislocated neck; lost four teeth with 28 lip stitches and suffered an eye injury.

In spike of these he was one of the few sponsors of the city to bring home an all-Ontario championship. His Cats won the Intermediate "AA" title some six or seven years ago.

* * *

"MUSH" CALLS IT

"Unless," opined Mushmouth guzzling a beaker of eel-clam juice in his Zwick's Island cavern, "the officials pull another Brinks job on the Ottawa Rough Riders next Saturday, I think the Grey Cup fandango will be a repeat of the 1948 bootcanny when the Calgary Stampeders and the Rough Riders and their fans ushered in the first great national hangover."

"That statement will draw snarls of disdain and whatnot from the Pussy-cat pair that haunts your news room daily. Oh well, the only Tiger roars you'll hear next week will come from gasoline tanks and detergent boxes on the living room square-face.."

"Yup," he went on. "The Calgary Stamps should cop the second one against the Blue Bombers in time to get their chuck-wagons, six-guns and flap-jack flippers ready for good ole Tawrawuk while the Rough Riders should toss that five-point deficit back in the Tigers' maw and add a few for good measure."

"That's mush crystal ball speakin' now and the ole glam-eye has been pretty consistent lately. Ask those Chuvalo fans you have up there in the ballwick."

Mushmouth, to the contrary, there never has nor ever will be a Grey Cup hassle to compare with the 1948 inaugural of the now famous season's end spectacular.

Who will forget "Buck" (the mayor) McCallum riding his western "Silver" along the main canyons while yippee-I-ay cowpokes flipped flap-jacks on the city hall steps.

The square-dancing outside the Royal York at four ayem and drug-store cowboys trying to log away everything that wasn't nailed.

The gorgeous western costumes worn by fans from the oil-fields and prairies, with proud young western beauties with one foot on the bar-rail quipping "sarsparilla straight." Or hogs "Sugarfoot" Anderson and Keith Strode immaculate in all-white western costumes the cynosure of all eyes in the press club.

It's a far cry from that Grey Cup game in 1929 when the Hamilton-Regina tilt produced a loss of $13.92. The gross gate was $2,787.70.

This year over 32,000 fans will contribute $365,612 (paying $6 to $12) just to see who will keep it next year. And $300,000 will be paid for TV, radio and film rights.

Slalom Event For Quebec

TORONTO (CP)—The Canadian giant slalom ski event, open to world professionals, will be held at Lac Beauport, Que., Feb. 13, its sponsors announced today.

The 1965 slalom last March 13 was held at the 7,800-foot level of Mount Whistler, at Lake Louise in the Canadian Rockies.

The Lac Beauport event will be held while the Quebec winter carnival is held 10 miles away.

Soccer Results

LONDON (Reuters) — U.K. soccer results Monday:

Association Cup

First round replay Queens Park Rangers versus Colchester United (Postponed, grounds unfit, match rescheduled for Wednesday)

Port Vale 3 Oxford United 2

CANADIANS READ LITTLE

Bulgaria and Argentina each published more new books in 1961 than did Canada.

THE GLEN BARBER SHOP
WESTGATE PLAZA
NOW OPEN
THURSDAY EVENINGS 'TIL 9 P.M.
HOURS: Tues., Wed., Fri., 9 a.m. to 7 p.m. Thursday 9 a.m. to 9 p.m. Saturday 8 a.m. to 6 p.m.
3 BARBERS — FREE PARKING

Harris Heads Linemen ★★★★★

★★★★★ Karcz Best Canadian

Saskys' Reed Canada's Top Player

MONTREAL (CP)—Fullback George Reed of Saskatchewan Rough Riders today was named the outstanding football player in Canada.

Reed, in his third year with the Roughriders, was picked over Garney Henley, defensive halfback with Hamilton Tiger-Cats, the Eastern Conference nominee.

The announcement followed final voting in the 13th annual Canadian Schenley football awards.

Zeno Karcz of the Tiger-Cats was named Canadian player of the year. The 29-year-old end, in his 10th season with Hamilton, won over Larry Robinson of Calgary Stampeders, the choice of the West.

Lineman of the year is linebacker Wayne Harris of the Stampeders, who was competing against John Barrow of Hamilton, the eastern nominee.

NO FINALIST SELECTED

None of this year's awards winners has been selected as a finalist. Last year's winners were Lovell Coleman of Calgary, outstanding player; Tom Brown of B.C. Lions, top lineman and Tommy Grant of Hamilton, top Canadian.

The presentation will be held in Toronto Thursday Nov. 25, during Grey Cup week. Reed receives $2,000 in Canada savings bonds while Karcz and Harris each receive $1,500 in bonds. Each of the winners will also receive an action portrait of himself by Montreal artist Tex Coulter, a former awards winner during his playing days.

Voting in the awards begins in October when nominators in the nine football cities are asked to select from their own team a player in each of the three categories giving a preliminary list of 27 names.

On the second ballot, nominators vote for players in each category from the Western and Eastern conferences, reducing the eligible candidates to six—three from the East and three from the West. In final voting, each nominator votes for one player only in each category and final winners are declared.

* * *

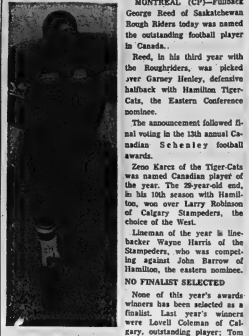

GEO. REED

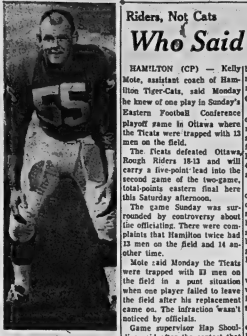

WAYNE HARRIS

Riders, Not Cats Who Said No. 13 Is Unlucky?

HAMILTON (CP) — Kelly Mole, assistant coach of Hamilton Tiger-Cats, said Monday he knew of one play in Sunday's Eastern Football Conference playoff game in Ottawa where the Ticats were trapped with 13 men on the field.

The Ticats defeated Ottawa Rough Riders 18-13 and will carry a five-point lead into the second game of the two-game, total-points eastern final here this Saturday afternoon.

The game Sunday was surrounded by controversy about the officiating. There were complaints that Hamilton twice had 13 men on the field and 14 any other time.

Mole said Monday the Ticats were trapped with 13 men on the field in a punt situation when one player failed to leave the field after his replacement came on. The infraction wasn't noticed by officials.

Game supervisor Hap Shoolice said after the contest that he counted 13 men on the field, but not 14, and said he would make a report to football commissioner Sydney Hallet.

CLAIR COMPLAINS

Ottawa coach Frank Clair complained about the extra man in the first quarter and said he was astounded by a fourth - quarter ruling giving Hamilton the ball on the Ottawa 40 following a Ticat fumble and apparent Ottawa recovery.

On the play, Garney Henley of Hamilton intercepted a pass deep in his own territory and raced to the Ottawa 40 where he was brought down near the sidelines by Jim Dillard. The ball squirted from Henley's grasp and Whit Tucker of the Rough Riders jumped on it.

Officials, however, ruled there was no fumble because the play was whistled down by umpire Bob Shepherd of Toronto before the ball got away from Henley.

The Globe and Mail, however, said that field judge Jim King of Montreal was wrong when he signalled an Ottawa recovery of the fumble. King, within a few feet of the play, ruled the recovery and an Ottawa first down before learning that Shepherd had blown his whistle when Henley was tackled.

The newspaper said that King failed to consider that Tucker went out of bounds before recovering the fumble, and cited Rule 9 which states that a player going out of bounds must remain out of the play until the ball becomes dead.

In Ottawa Sunday, Shoolice said Tucker was inside the boundary when he recovered the ball, but did not mention if Tucker had first gone into touch.

MARATHON PLANNED

ROSERVAL, Que. (CP)—The Lake St. John Swimming Club Monday announced it plans to organize a marathon swim in the St. Lawrence River near the Montreal world's fair site while the fair is being held in 1967.

City OMHA Teams Win Openers

Belleville teams got off to a flying start in OMHA league play here last night with a pair of victories over visiting clubs.

In a bantam tilt, the Kinsmen crew whitewashed Picton by a 7-0 score.

The city midget squad, as yet unopposored, topped Napanee 6-3 in a rough contest.

The Kinsmen, who visit Gananoque Wednesday night, took a slim 1-0 lead in the first frame and added three goals in each of the other heats.

Terry Meagher scored three of the markers and helped out on another pair. Allan Greveaux, Jim Pottt, Steve Moore and Dennis MacCormack also scored. Genereaux earned three assists with one each for Moore, Pat MacKnife, MacCormack, Brian Coughlin and Mike Allore.

There was only one penalty in the game, that to Belleville.

In the midget game, Belleville snapped a 1-1 first-period tie with two unanswered goals in the second frame, then held a 3-2 edge in the third.

Mike Healy netted both second - period goals unassisted and later assisted on another. Cliff Scott, Bob Carter, Pete Jury and Joe Lumsden were the other marksmen. Lumsden got two assists, Ray Dumbie, Ron Fuller, Wayne Storma, Jury and David House one apiece.

Jack Moon, Brian Stinson and David Jocko collected the Napanee goals with Bruce McDevitt and Jocko getting single assists.

Napanee took seven of 12 penalties assessed. Included were fighting majors to Jocko and Belleville's Carter.

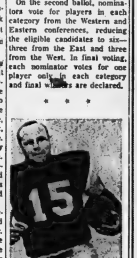

ZENO KARCZ

Will Rejoin Golden Bears

EDMONTON (CP)—Two defensive mainstays, halfback Bill Woywitka and tackle Cam McAlpine, are expected to rejoin University of Alberta Golden Bears Saturday in the Canadian college football final.

The Bears, western champions, meet University of Toronto Blues at Toronto in the national intercollegiate classic.

MAKE LUNCH AND EATING AN ADVENTURE!
You will when you try our Business Men's Buffet
MON. - FRI.
11 A.M. - 2 P.M.
ALL YOU CAN EAT
Only $1.49
● MARVELOUS FOOD AT A LOW PRICE
● FASTER SERVICE HELP YOURSELF
Sun Valley
MOTOR INN

FACTORY DOOR PRICES
Here's the smart way to save on Winter Tires! Eliminate the middleman's profit — You pay only "Factory Door Cost" on Barrie Rubber Co., Turnpike Tires — plus Installation (Per pair) and Freight. (No house coupons on Turnpike Tires.)
TURNPIKE CITY-COUNTRY
A PREMIUM QUALITY snow tire in TUBELESS BLACKWALL only for the driver who wants the "extra-most" in quality
OPTIONAL — Winter Ice Studs . . . average about $6.50 extra per tire—less for small sizes, somewhat more for the big ones. Ice Studs are cut stopping distance up to ½.
2 FOR THE PRICE OF 1
SIZE 7.50-14 TUBELESS WHITE WALL 32.16 PAIR
CANADIAN TIRE CORP'N
SET COUNTED
EASY TERMS
SIZE (Actual) Tubeless Whitewall | Also to be used to replace: | List Price EACH | Sale Price PER PAIR
6.00-5.50-6.00/13 | ..... | 28.35 | 25.80
6.40-5.50/13 | ..... | 30.05 | 27.80
6.50-13 | ..... | 30.55 | 27.80
6.50-7.00/14 | 6.45/7.35/14 | 31.15 | 28.60
7.50/14 | 7.75/14 | 32.16 | 29.60
8.00/14 | 8.25/14 | 34.95 | 34.95
8.50/14 | 8.55/14 | 39.30 | 36.54
9.00-5.00-5.90/15 | ..... | 39.30 | 36.54
8.20/15 | 7.75/15 | 31.00 | 27.90
7.10/15 | 8.15/15 | 32.75 | 32.75
7.60/15 | 8.45/15 | 36.50 | 36.50
TURNPIKE WINTER EXPRESS
BLACKWALLS ONLY
THE "WINTER EXPRESS"—Fashions come and go, but quality and good service go on and on. That is the story of the "Winter Express"—a tough winter tire many thousands of users have come to know and swear by. Now the "Old Faithful" is two ends to it (now available tubeless and in many sizes). As with all other winter tires, the particular virtue of the "Winter Express" is that it can be used all winter long for economy. And as "Old Faithful" has been redesigned to accommodate the tubeless blackwall construction, the cost of the actual stock is extra—at an average of about $3.00 per tire (less for small sizes, more for large sizes). Studs are recommended if you need the extra "dependability" and traction that studs on rubber give you—alone and in groups.
SIZE 7.50/14 TUBELESS BLACKWALL BOTH FOR 27.10
SIZE (Actual) Blackwall | Also to be used to replace: | Tube Type PER PAIR | Tubeless PER PAIR
6.00-5.50-6.00/13 | ..... | 20.34 | 19.76
6.40-5.50/13 (Also 6.50/13) | ..... | 21.80 | 21.65
6.50-5.00-5.90/14 | ..... | 21.80 | 23.66
6.50-5.50/14 | ..... | ..... | 24.24
6.50-7.00/14 | 6.95/7.35/14 | 23.95 | 23.78
7.50/14 | 7.75/14 | 24.68 | 24.68
8.00/14 | 8.25/14 | ..... | 29.30
8.50/14 | 8.55/14 | ..... | 31.90
9.00-5.00-5.90/15 | ..... | 30.90 | 33.18
7.10/15 | 7.75/15 | 23.95 | 23.78
7.60/15 | 8.15/15 | 24.68 | 24.68
8.45/15 | ..... | 27.34 | 26.90
WINTER SPECIAL KEYSTONE 7.98 TUBE-TYPE BLACKWALL
7.50/14-6.70/15
These are brand new Nylon cord winter tires at less than you'd normally pay for recaps. —While the tread is lighter and less long-wearing than those on our other winter tires, Keystone tires will give good service at minimum cost to the motorist who replaces them often.
Remember . . . these are brand new tires—not recaps. Why pay good money for worn-out casings with new treads when brand new Keystone tires cost so little? These tires are Road Hazard Insured — no time limit — no mileage.
BARRIE "TURNPIKE" TIRES
Sold Exclusively By
CANADIAN TIRE
ASSOCIATE STORE
DON HILL LIMITED
348 COLEMAN STREET DIAL 968-6701
GUARANTEE
"Turnpike" Tires are fully Road Hazard Insured.
(See actual guarantee).
CANADIAN TIRE CORP'N
AVAILABLE AT BOTH LOCATIONS
348 COLEMAN STREET, DIAL 968-6701 AND
510 DUNDAS EAST, DIAL 962-5339

EXPORT
PLAIN or FILTER TIP
CIGARETTES
REGULAR and KINGS

lligencer
BER 16, 1965

Harris Heads Linemen ★★★★★ ★★★★★ Karcz Best Canadian

Saskys' Reed Canada's Top Player

GEO. REED

MONTREAL (CP)—Fullback George Reed of Saskatchewan Rough Riders today was named the outstanding football player in Canada.

Reed, in his third year with the Roughriders, was picked over Garney Henley, defensive halfback with Hamilton Tiger-Cats, the Eastern Conference nominee.

The announcement followed final voting in the 13th annual Canadian Schenley football awards.

Zeno Karcz of the Tiger-Cats was named Canadian player of the year. The 28-year-old end, in his 10th season with Hamilton, won over Larry Robinson of Calgary Stampeders, the choice of the West.

Lineman of the year is linebacker Wayne Harris of the Stampeders, who was competing against John Barrow of Hamilton, the eastern nominee.

NO FINALIST SELECTED

None of this year's awards winners has been selected as a finalist. Last year's winners were Lovell Coleman of Calgary, outstanding player; Tom Brown of B.C. Lions, top lineman and Tommy Grant of Hamilton, top Canadian.

The presentation will be held in Toronto Thursday Nov. 25, during Grey Cup week. Reed receives $2,000 in Canada savings bonds while Karcz and Harris each receive $1,500 in bonds. Each of the winners will also receive an action portrait of himself by Montreal artist Tex Coulter, a former awards winner during his playing days.

Voting in the awards began in October when nominators in the nine football cities are asked to select from their own team a player in each of the three categories giving a preliminary list of 27 names.

On the second ballot, nominators vote for players in each category from the Western and Eastern conferences, reducing the eligible candidates to six—three from the East and three from the West. In final voting, each nominator votes for one player only in each category and final winners are declared.

* * *

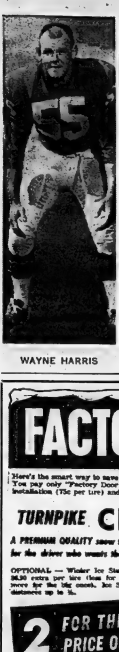

WAYNE HARRIS

Riders, Not Cats

Who Said No. 13 Is Unlucky?

HAMILTON (CP) — Kelly Mote, assistant coach of Hamilton Tiger-Cats, said Monday he knew of one play in Sunday's Eastern Football Conference playoff game in Ottawa where the Ticats were trapped with 13 men on the field.

The Ticats defeated Ottawa Rough Riders 18-13 and will carry a five-point lead into the second game of the two-game, total-points eastern final here this Saturday afternoon.

The game Sunday was surrounded by controversy about the officiating. There were complaints that Hamilton twice had 13 men on the field and 14 another time.

Mote said Monday the Ticats were trapped with 13 men on the field in a punt situation when one player failed to leave the field after his replacement came on. The infraction wasn't noticed by officials.

Game supervisor Hap Shouldice said after the contest that he counted 13 men on the field, but not 14, and said he would make a report to football commissioner Sydney Halter.

CLAIR COMPLAINS

Ottawa coach Frank Clair complained about the extra man in the first quarter and said he was astounded by a fourth - quarter ruling giving Hamilton the ball on the Ottawa 40 following a Ticat fumble and apparent Ottawa recovery.

On the play, Garney Henley of Hamilton intercepted a pass deep in his own territory and raced to the Ottawa 40 where he was brought down near the sidelines by Jim Dillard. The ball squirted from Henley's grasp and Whit Tucker of the Rough Riders jumped on it.

Officials, however, ruled there was no fumble because the play was whistled down by umpire Bob Shepherd of Toronto before the ball got away from Henley.

The Globe and Mail, however, says that field judge Jim King of Montreal was wrong when he signalled an Ottawa recovery of the fumble. King, within a few feet of the play, ruled the recovery and an Ottawa first down before learning that Shepherd had blown his whistle when Henley was tackled.

The newspaper said that King failed to consider that Tucker went out of bounds before recovering the fumble, add cited Rule 9 which states that a player going out of bounds must remain out of the play until the ball becomes dead.

In Ottawa Sunday, Shouldice said Tucker was inside the boundary when he recovered the ball, but did not mention if Tucker had first gone into touch.

MARATHON PLANNED

ROBERVAL, Que. (CP)—The Lake St. John Swimming Club Monday announced it plans to organize a marathon swim in the St. Lawrence River near the Montreal world's fair site while the fair is being held in 1967.

City OMHA Teams Win Openers

Belleville teams got off to a flying start in OMHA league play here last night with a pair of victories over visiting clubs.

In a bantam tilt, the Kinsmen crew whitewashed Picton by a 7-0 score.

The city midget squad, as yet unsponsored, topped Napanee 6-3 in a rough contest.

The Kinsmen, who visit Gananoque Wednesday night, took a slim 1-0 lead in the first frame and added three goals in each of the other heats.

Terry Meagher scored three of the markers and helped out on another pair, Allan Generaux, Jim Pettit, Steve Moore and Dennis MacCormack also scored. Genereaux earned three assists with one each for Moore, Pat MacKnzie, MacCormack, Brian Coughlin and Mike Allore.

There was only one penalty in the game, that to Belleville.

In the midget game, Belleville snapped a 1-1 first-period tie with two unanswered goals in the second frame, then held a 3-2 edge in the third.

Mike Healy netted both second - period goals unassisted and later assisted on another. Cliff Scott, Bob Carter, Pete Jury 'and Joe Lumsdon were the other marksmen. Lumsdon got two assists. Ray Dumbie, Ron Fuller, Wayne Storms, Jury and David House one apiece.

Jack Moon, Brian Stinson and David Jocko collected the Napanee goals with Bruce McNevin and Jocko getting single assists.

Napanee took seven of 12 penalties assessed. Included were fighting majors to Jocko and Belleville's Carter.

* * *

Will Rejoin Golden Bears

EDMONTON (CP)—Two defensive mainstays, halfback Bill Woywitka and tackle Cam McAlpine, are expected to rejoin University of Alberta Golden Bears Saturday in the Canadian college football final.

The Bears, western champions, meet University of Toronto Blues at Toronto in the national intercollegiate classic.

ZENO KARCZ

FACTORY DOOR PRICES

Here's the smart way to save on Winter Tires! Eliminate the middleman's profit — You pay only "Factory Door" to Harris Tube Co., Turnpike Tires — plus installation (75c per tire) and freight. (No bonus coupons on Turnpike Tires).

TURNPIKE CITY-COUNTRY

A PREMIUM QUALITY snow tire in TUBELESS BLACKWALL only for the driver who wants the "extra-smart" in quality

OPTIONAL — Winter Ice Studs . . . average about 36.50 extra per tire (less for small sizes, somewhat more for the big ones). Ice Studs can cut stopping distances up to ½.

CANADIAN TIRE CORP'N

2 FOR THE PRICE OF 1

SIZE 7.50-14 TUBELESS WHITE WALL 32.16 PAIR

SIZE (Actual) Tubeless Whitewall	Must be used to replace	List Price EACH	Sale Price PER PAIR
5.60-5.90/6.00/13	———	28.75	25.30
6.40-6.50/13	———	30.05	27.89
6.70-7.00/13	———	30.15	27.60
6.50-7.00/14	6.45/7.35/14	19.45	19.90
7.10/14	7.75/14	14.00	29.18
8.20/14	8.25/14	30.85	34.25
8.50/14	8.55/14	31.75	34.88
5.50-5.60-5.90/15	———	28.30	25.14
6.70/15	7.75/15	34.00	31.98
7.10/15	8.15/15	30.75	33.99
7.60/15	8.45/15	30.50	31.98

EASY TERMS

TURNPIKE WINTER EXPRESS

BLACKWALLS ONLY

THE "WINTER EXPRESS"—Fashions come and go, but quality and good service go on and on. That is the story of Winter Express . . . a tough winter tire many thousands of users have come to know, and kindly refer to as "Old Faithful".

As a tire with a 20 year unbeatable record as a snow engineer, Winter Express can look the performance of Winter Tires in the eye and bend it to their will. Ice, snow, slush, mud, sand, no "Old Faithful" Winter Express meets the challenge and masters it! Only the cost of the actual studs is extra—at an average of about $3.00 per tire (less for small sizes, more for large sizes). Studs are recommended if you need the extra "security" and protection which no rubber tread surface alone can provide.

SIZE 7.50/14 TUBELESS BLACKWALL BOTH FOR 27.10

SIZE (Actual) Blackwall	Must be used to replace	Tube Type PER PAIR	Tubeless PER PAIR
5.00-5.90/13	———	———	19.70
5.60-5.90/6.00/13	———	20.34	21.65
6.40-6.50/6.70/13	———	21.40	22.80
6.50-7.00/13	———	———	20.75
5.00-5.90/14	6.45/14	———	21.98
6.50-7.00/14	6.95-7.35/14	———	27.78
7.50/14	7.75/14	24.60	23.18
8.00/14	8.25/14	———	27.78
8.50/14	8.55/14	———	31.52
5.50-5.60-5.90/15	———	20.90	21.98
5.70/15	7.75/15	24.30	26.70
7.10/15	8.15/15	27.80	28.90
7.60/15	8.45/15	27.50	30.00

WINTER SPECIAL KEYSTONE 7.98 TUBE-TYPE 7.50/14-6.70/15 BLACKWALL

These are brand new Nylon cord winter tires at less than the price of ordinary tires for rewood. While the tread is lightweight, it is more rugged than those on our other winter tires. Except for tone will give good service at economy cost to the motorist who registers moderate winter mileage. Remember . . . these are brand new tires—not seconds. Why pay good money for worn-out coverage with new treads when brand new Keystone Winters cost so little more? Get new tires—the best insured money can buy—in less than 30 minutes.

BARRIE "TURNPIKE" TIRES

Sold Exclusively By

CANADIAN TIRE GUARANTEE ("Turnpike" Tires are fully Road Hazard Insured. (See actual guarantee).

CANADIAN TIRE ASSOCIATE STORE DON HILL LIMITED 348 COLEMAN STREET DIAL 968-6701

AVAILABLE AT BOTH LOCATIONS

348 COLEMAN STREET, DIAL 968-6701 AND 510 DUNDAS EAST, DIAL 962-5339

MAKE LUNCH AND EATING AN ADVENTURE!

You will when you try our Business Men's Buffet

MON. - FRI 12 A.M. - 2 P.M.

ALL YOU CAN EAT Only $1.49

- MARVELOUS FOOD AT A LOW PRICE
- FASTER SERVICE HELP YOURSELF

Sun Valley MOTOR INN

EXPORT PLAIN or FILTER TIP CIGARETTES

REGULAR and KINGS

Soccer Results

ONDON (Reuters) — U.K. er results Monday: Association Cup rst round replay Queens k Rangers versus Colchester United (Postponed, grounds : match rescheduled for Tuesday) Vale 3 Oxford United 2

NADIANS READ LITTLE lgaria and Argentina each lished more new books in than did Canada.

RBER SHOP PLAZA PEN

GS 'TIL 9 P.M.

o 7 p.m. Thursday 9 a.m. o 6 p.m.

E PARKING.

Orr, Lacroix Second

O'Shea Leads Juniors

Ron Feagan Close To 200 Wins

BY THE CANADIAN PRESS

Ron Feagan of Goderich, Ont., moved a victory ahead of rival Gilles Lachance of Montreal's harness racing action Monday night at Mohawk Raceway near Campbellville, Ont., and Richelieu Park in Montreal.

Both are bidding to become the first Canadian to win more than 200 races in one season.

Feagan added two victories at Mohawk to bring his season total to 197.

At Richelieu, Lachance was second in two of three races he drove, leaving his total at 196 victories.

Only four drivers in history have topped the 200-victory mark. Bob Farrington of Richwood, Ohio, Don Busse of Kingston, Ill., Bill Haughton of Oyster Bay Cove, N.Y., and Ed Freundt of West Germany.

Farrington currently leads United States drivers in wins this season with 287 and Haughton is second with 210.

The two Canadians are third and fourth in North American rankings.

Badminton Rankings

TORONTO (CP)—Jim Carswath of Woodstock and Sharon Whittaker of Toronto topped the singles ranking of the Ontario Badminton Association announced today.

Heading the doubles rankings were Ray Cornish of Stratford and Bill Parkes of Woodstock in the men's section and Marjorie Shedd and Dorothy Tipline, both of Toronto, in the women's. Carswath and Miss Shedd were ranked first in mixed doubles.

The singles rankings:

Women—1. Sharon Whittaker, Toronto; 2. Dorothy Tipline, Toronto; 3. Bev Chittick, Windsor; 4. Penny Vincent, Gravenhurst; 5. Sylvia Thornton, Toronto; 6. E. Constantine, Kingston, and Marie Gonnella, Sudbury; 7. Joyce Harris, Niagara Falls, and Barbara Hood, Toronto.

Men—1. Jim Carswath, Woodstock; 2. Ed Yablonski, Toronto; 3. Jim Lynch, Niagara Falls; 4. John Holehouse, Toronto; 5. Howard Butler, Kitchener; 6. D. Barefoot, Owen Sound; 8. Houghton, Kingston, and Ed Hreljac, Sudbury; John McDougall, Hamilton, and John Fike, Ottawa.

NIAGARA FALLS, Ont. (CP)—Centre Dan O'Shea of second-place Oshawa Generals retained his two-point lead atop the Ontario Hockey Association Junior A scoring race last week, even though held goalless in Oshawa's game Saturday against league-leading Niagara Falls Flyers.

O'Shea collected a goal and three assists in Thursday's game against Hamilton and now has 10 goals and 17 assists for 27 points.

A team-mate, Bobby Orr, and Peterborough's Andre Lacroix share second place with 25 points each, following Lacroix's six-point surge in three games. Orr picked up three goals, two in one loss to the Flyers.

Doug Shelton of St. Catharines Black Hawks still leads the goal scorers with 15, even though he didn't score in two games last week. With his seven assists, Shelton is in fourth place with 22 points.

Dan Grant of the third-place Petes surged to fifth spot with 11 goals and 10 assists. It is his first appearance in the top 10.

The Flyers, unbeaten in five games, have opened a five-point lead over Oshawa in the team battle with their points separated by third and ninth places.

The leaders:

	G	A	Pts.
O'Shea, Oshawa	10	17	27
Lacroix, Peterb'gh	9	16	25
Orr, Oshawa	8	17	25
Shelton, St. Cath.	15	7	22
Grant, Peterbrough	11	10	21
Corrigan, Toronto	10	10	20
Marsh, Hamilton	7	13	20
Sicinski, St. Cath.	8	11	19
Little, Oshawa	8	11	19
Lapalme, Montreal	6	13	19
Marotte, Niag. Falls	1	18	19

'Bobbys' All Even In Scoring Race

Mohns Third

MONTREAL (CP)—A pair of Bobbys—Hull of Chicago Black Hawks and Rousseau of Montreal Canadiens—continue their neck-and-neck battle for first-place honors in the National Hockey League scoring race.

Hull and Rousseau, who play opposite wing positions with the two top clubs, each has 18 points, but the Chicago left-winger still remains the league's top goal-scorer with 12 in nine games, despite the fact he only acquired one marker in the last week.

Statistics released by NHL headquarters today show right-winger Rousseau with seven goals and 11 assists for his 18 points. His assist total is tops in the league.

Canadiens, with 15 points, hold a two-point edge in the team standings, although the Hawks have played two games less. The Hawks opened the season with four straight road victories, split in their first two home games to date, and post a 2-2-1 record at Chicago Stadium.

Doug Mohns, another Chicago winger, is third in the scoring battle with seven goals and seven assists for his 14 points.

Montreal centre Jean Beliveau and centre Bobby Hull of Chicago trail Mohns by one point. Beliveau has five goals and eight assists, and Mikita, last season's scoring leader, has four goals and assists.

NEVEN SHOWS

Bob Nevin of the resurgent New York Rangers is in sixth spot with 21 points, one more than teammate Don Marshall of Montreal Canadiens and Gordie Howe of Detroit Red Wings.

Rod Gilbert, Jean Ratelle and Harry Howell of New York, Bill Hay of Chicago and Jacques Laperriere of Montreal are locked in ninth place with nine points each.

Hay and defencemen Rod Selling of New York, with two goals and two assists each, and Howell with one goal and three assists, were the top point-getters last week.

Glenn Hall, the Chicago veteran, still leads the goaltenders, despite the fact he was beaten 11 times in three games in the last week and watched his goals-against average jump to 2.22. He now has allowed 20 goals in nine appearances this season.

Rookie netminder Bernie Parent of the last-place Boston Bruins registered his first NHL shutout against Toronto Maple Leafs Sunday night and joins Hall and Detroit's Roger Crozier as the only goaltenders with shutouts.

John Ferguson, Montreal's policeman and lieutenant, tops the penalty parade with 31 minutes. Canadiens as a team lead the league in the penalty department as well as the standings, with 184 minutes served.

The leaders:

	G	A	Pts.	Pen.
B. Hull, Chi.	12	6	18	27
M. Hull, Chi.	11	7	18	4
Mohns, Chi.	7	7	14	8
Beliveau, Mtl.	5	8	13	6
Mikita, Chi.	4	9	13	4
Nevin, NY	5	6	11	2
Howe, Detroit	4	6	10	18
Marshall, Mtl.	4	6	10	6
Gilbert, NY	4	5	9	
Hay, Chicago	4	5	9	6
Ratelle, NY	4	5	9	
Laper're, Mtl.	2	7	9	22
Howell, NY	1	8	9	8
Warwick, Chi.	4	4	8	4
Ferguson, Mtl.	4	4	8	31
Esposito, Chi.	3	5	8	10
Provost, Mtl.	3	5	8	6
Larose, Mtl.	2	6	8	22
Delv'cchio, Det.	1	7	8	2

BOBBY HULL

* * *

BOBBY ROUSSEAU

Quits As Head Coach

Van Brocklin Stuns Vikings

MINNEAPOLIS (AP)—Vociferous Norm van Brocklin, considered by nearly everyone except himself as one of professional football's finest young coaches, stunned Minnesota Vikings Monday by quitting as head coach.

The high-strung Dutchman, who can strike an erring player dumb with searing words and moments later charm the crushed athlete, said there would be no reconsideration of his decision to resign after 4½ years with the National Football League team.

The Viking management, shocked by van Brocklin's announcement to three reporters he summoned to his office Monday morning, did not accept the resignation at face value.

President Max Winter and general manager Jim Finks said they hoped to arrange a meeting with van Brocklin 167 miles to distant him. There was no indication when this might be.

Van Brocklin went into seclusion following his announcement and talked only briefly with Finks on the telephone.

Finks said the coach quit less than 18 hours after the Vikings suffered a 41-21 loss to Baltimore Colts which eliminated them as contenders for the NFL's Western Conference championship.

In his talk with the three reporters, van Brocklin spiked speculation that he might be headed for Atlanta to take over as head coach of the new NFL team which begins competition next season.

"I want to get out of football now and I have no intention of reconsidering," said the former pro quarterback who guided Philadelphia Eagles to the NFL title in 1960 after nine seasons with the Los Angeles Rams.

"I'm not doing this to angle for any other coaching job. I have only name has been mentioned for the Atlanta job, but this is it, the end, in coaching for me.

"I don't know what I'm going to do for a living. But it won't be in football."

Notre Dame Fans Get Warning

SOUTH BEND, Ind. (AP)—Displays of poor sportsmanship by students and other Notre Dame fans could result in the end of intercollegiate competition at the university, Rev. Theodore Hesburgh, university president, warned Monday.

Notre Dame has long had one of the most famous U.S. college football teams.

In a letter to students living in campus housing, Father Hesburgh urged them to avoid "turning the campus into a jungle or embarking on an anti-national binge" in enthusiasm for a football victory over Michigan State next Saturday.

The unbeaten Michigan State team, champions of their league and ranked No. 1 in the United States, end the regular season against the once-beaten, fourth-ranked Irish here.

Father Hesburgh warned that poor sportsmanship by students and fans before, during, or after games could result in "the end of intercollegiate competition between schools" as it is reason for other universities to become involved with such nonsense."

Centre Pro League

DETROIT (CP) — Andre Champagne, a 22-year-old left winger with Tulsa Oilers, has moved into a tie with Paul Andrea of Minnesota Rangers for first place in the individual scoring race of the Central Professional Hockey League.

In eight games with the first-place Oilers, Ottawa-born Champagne has scored six goals and picked up eight assists for 14 points. Andrea, a 28-year-old right winger from North Sydney, N.S., has seven goals and seven assists for 14 points.

Dick Harbaruk of Tulsa is third with 13 points. Tied for fourth with 11 points each are Lowell MacDonald of Tulsa and Skip Krake and Pete Panagabko, both of Oklahoma City Blazers.

Wayne Rutledge of Minnesota is the leading goaltender with a 2.33 goals-against average.

KEY MAN HURT

PITTSBURGH (AP) — Pittsburgh Steelers quarterback Bill Nelson bruised his injured right knee in Sunday's loss to Dallas and has been told to take it easy in workouts this week, the Steelers said Monday.

Cookie Still In Running

NEW YORK (AP) — Don't count Cookie Gilchrist out of that rushing race in the American Football League.

Although Paul Lowe of San Diego Chargers is out front with 850 yards to Cookie's 694, the Chargers have an open date Sunday while Cookie and the Denver Broncos will be at work. Gilchrist ran for 119 yards on 16 carries against Houston Oilers last Sunday while Lowe was held to 48 yards by Kansas City Chiefs.

Nobody has missed an extra point in the AFL this season, with a perfect record of 175 for 175. Pete Gogolak of Buffalo Bills, who has kicked 79 field goals as well as 40 conversions, is the leading scorer with 80 points.

INSECT MEASURED FEET

A dragonfly which lived 250,000,000 years ago had a wingspan of more than two feet across.

PHONE FOR APPOINTMENT DAYTIME OR EVENING IN YOUR OWN HOME

Custom Tailored Clothes

NEWT WILBUR

962-9259

(Opp. Masonic Temple)

123 FOSTER AVENUE

Aces Have Top Four Scorers

ROCHESTER, N.Y. (AP)—Look long enough and eventually you'll find players who don't wear Quebec uniforms among the leaders in the American Hockey League scoring race.

The Aces have the AHL's top four scorers and seven of the first 12, as listed in statistics released by the league today.

Rochester's Gary Smith is the top goalie with a 2.03 goals against average for six games.

BLIND MAN HONORED

NEW BRUNSWICK, N.J. (AP)—Charley Boswell, an outstanding halfback on Alabama's undefeated 1938 football team and seven-times international blind golfers champion, was named Monday recipient of the National Football Foundation and Hall of Fame. Boswell was blinded during the Battle of the Bulge Nov. 30, 1944.

"Overworked" Says Smythe

Leaf Brass Rides Herd On Punch

TORONTO (CP) — Stafford Smythe, president of Toronto Maple Leafs of the National Hockey League, said Monday that manager - coach George (Punch) Imlach will be relieved of some of his duties next season and will get help from the executive for the balance of this campaign.

The Leafs, winners of three consecutive Stanley Cup playoff berths and runners-up last year when they were eliminated in the semi-finals, are currently in last place for the first season and there has been speculation that Imlach is under fire.

"Certainly he's not going back to do better than he is doing," Smythe said. "So is the hockey club manager. But if you're asking if I'm going to fire him, the answer is no."

The hockey committee is a group of seven directors of Maple Leaf Gardens, where the Leafs play their home games.

The chairman is Harold Ballard, who is also the executive vice-president of the Leaf organization.

Smythe said he could not blame Imlach for the team's poor play so far this season in which the Leafs have won three, lost six and tied two.

"If it's anybody's fault, it's mine," he said. "I gave him too much work to do. Next year he'll only have to worry about the Leafs at training camp. We'll go back to the way we used to do things where we let our league teams each went to different towns and held their own camps.

WORKS TOO HARD

"You can't expect Punch to open practice from 7 a.m. in the morning until midnight on the ice for four weeks of training camp and then be sharp to make decisions."

Imlach, whose present contract as general manager and coach runs until the end of next season, handled the Rochester American and Tulsa Oiler training camps in addition to the Leaf camp in Peterborough this year. Rochester, in the American Hockey League, also a Toronto affiliate, will run their own camps. Smythe said. Houle conducted his own training camp this season.

"I think Punch has admitted that he should have kept Eddie Shack and Pete Stemkowski at camp this season," Smythe said. "I don't think he would have made that error in judgment if he hadn't had so much to do. He got a little bit over his head, that's all, and now we're pitching in to help him catch up."

Stemkowski and Shack were farmed out by the Leafs but recalled. Shack scored two goals and sparked the Leafs to a 5-2 victory over New York Rangers last Saturday in Toronto.

"If Carl Brewer hadn't retired, we'd have three more NHL-ers in the standings," Smythe added. "And we'll win the Stanley Cup this year—if we get into the playoffs."

LEAFS BUILDING

Brewer, a defenceman, resigned from hockey in a surprise move midway through the Leafs' training camp this fall.

Imlach Monday mentioned a three-year building program for the Maple Leafs.

"I'm not interested in a player over 27 years old," he said. "Maybe I would have won the cup last season if I could have got Johnny Bucyk of Boston. But I don't want Bucyk any more. It's going to take three or four seasons for our kids to develop and by that time, when we're ready to move, a fellow like Bucyk will be finished."

The Leafs play in Montreal Thursday night against the Canadiens. Imlach said that if the team doesn't do well, he'll make one change immediately. But he did not elaborate.

And They Do It—Just For Kicks

By MURRAY CHASS

NEW YORK (AP) — If the trend continues, the next place-kicking specialist in college football will be a barefoot, soccer-style refugee from Tibet in college on a skiing scholarship.

Actually, that kicker already is here, but in various forms.

He's a Norwegian in the United States on a skiing scholarship, a Mormon who kicks with ski boots purchased in Finland, a Hawaiian who boots barefooted, a Chilean whose jersey colors changes each time he scores, a Hungarian refugee whose brother started the soccer fad and an Englishman who plays soccer in the morning and football in the afternoon.

Those who watch such trends got the biggest kick out of Jan Stenerud, a Montana State sophomore from Fetsund, Norway. The 20 -year - old Scandinavian kicked a 39-yard field goal against Montana recently, establishing a modern national collegiate record.

WON SCHOLARSHIP

Stenerud was pried out of Norway on a skiing scholarship, one of several given each year by Montana State.

The ski team was working out on the football field, and Stenerud picked up a football and started kicking soccer style. The basketball coach saw him and reported him to the football coach. Then someone showed Stenerud how to put on a football uniform.

He now has kicked 11 of 12 extra points and seven of 13 field goal attempts.

Another one who had to learn how to put on a uniform is Lane Walsh, Utah's specialist. Walsh never played football until last spring when he volunteered to do the kicking.

He had just returned from a Mormon mission in Finland where he purchased ski boots, and there was nothing more obvious than to start kicking while wearing them. So far he has booted 15 of 16 extra points and two of four field goals.

KICKS BAREFOOT

Far from wearing ski boots, Michigan State's Dick Kenney of Alta, Hawaii, wears nothing on his foot. Through the Spartans' eight victories, Kenney has hit on 20 of 22 extra points and 11 of 18 field goals.

Bernardo Bramson of Marrland and Santiago, Chile, uses regular shoes but irregular numbers. He starts the season with a zero on his back and each time he scores with one of his soccer-style kicks the number changes. His number now is 3.

Most football fans know about Princeton's Charley Gogolak, the Hungarian refugee whose brother, Pete, angles them home for Buffalo Bills of the American Football League. But Charlie has so many records he doesn't know what to do. He also has 79 points.

Finally there's Derek Busk who came from England to attend Yale. He plays rugby and soccer team Saturday mornings, then rushes over to the football field. Bish hasn't had a kicking chance in a game yet but John Griswold, another dual athlete, has.

Griswold tried one field goal and missed. The reason is obvious.

He wasn't wearing his skis.

FIRST CLASS WORKMANSHIP IN GOLD LEAF, SILK SCREEN, TRUCK LETTERING, SHOW CARDS, POSTERS, ETC. COMMERCIAL LETTERING, WALL MURALS

Wardhaugh SIGNS & Displays

962-4342 BELLEVILLE

MECHANICS

TO WORK ON OUR FOOD PROCESSING AND PACKAGING EQUIPMENT. APPLICANTS SHOULD HAVE SOME EXPERIENCE IN THIS TYPE OF MAINTENANCE WORK.

POSITION OFFERS GOOD WAGE RATE, BENEFIT PLANS AND WORKING CONDITIONS.

APPLY IN WRITING OR TELEPHONE:

MR. C. L. EVANS

GENERAL FOODS, LIMITED

COBOURG, ONTARIO

PHONE 372-2171

FINANCE with YOUR DEALER'S IAC Purchase Plan

• Convenient
• Low-cost
• Life-insured

IAC INDUSTRIAL ACCEPTANCE CORPORATION LIMITED

FOR CONVENIENT HOME DELIVERY OF The Intelligencer

PHONE

BELLEVILLE	TRENTON
962-9171	392-3929

FOR IMPORTANT NEWS ITEMS AND HOME DELIVERY CALL:

Floyd Thompson	Phyllis Thurston
PICTON	TWEED
476-6222	478-2630

ADVERTISEMENT

How to relieve BACKACHE

Use Dodd's Kidney Pills for prompt relief from the backache, leg pain, tired, sore muscles of backache. Soon you feel better. Dodd's Kidney Pills.

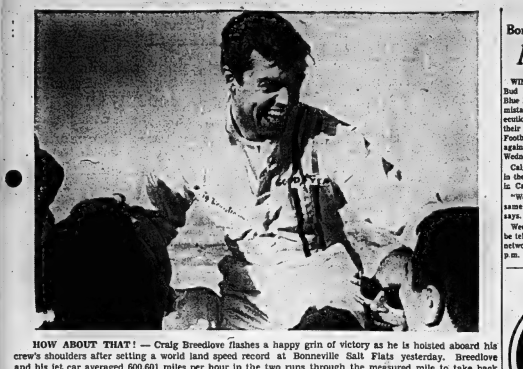

HOW ABOUT THAT! — Craig Breedlove flashes a happy grin of victory as he is hoisted aboard his crew's shoulders after setting a world land speed record at Bonneville Salt Flats yesterday. Breedlove and his jet car averaged 600.601 miles per hour in the two runs through the measured mile to take back the record he lost nine days ago to Art Arfons. The Arfons' record was 576.353 m.p.h. (AP Wirephoto)

Bombers, Stamps Clash Tomorrow

Mistakes Out, Victory In Says Grant

WINNIPEG (CP) — Coach Bud Grant says his Winnipeg Blue Bombers must make fewer mistakes and improve the execution of their plays to even their best - of - three Western Football Conference final against Calgary Stampeders Wednesday.

Calgary took a one-game lead in the series with a 27-9 victory in Calgary Saturday.

"We can't expect to make the same mistakes and win," Grant says.

Wednesday's game here will be televised on the CBC national network starting at 8 p.m. (9 p.m. EST)

If a third game is necessary it will be played in Calgary Saturday.

"We're certainly capable of winning this game and the next one and the next one," Grant says.

He said Bombers "gave away just too much" during Saturday's game.

PLANS ADJUSTMENTS

Grant doesn't plan to overhaul Winnipeg's strategy for Wednesday's encounter "but we will make small adjustments — the type we would make after any loss."

Linebacker Ken Maglicic is the only doubtful starter. He suffered a sprained ankle during the game Saturday and is expected to be replaced by Paul Robson.

Grant says halfback Dick Worzney will return to action after missing two games because of a back injury. Guard Sherwin Thorson, fresh off the injury list, will also return to the Winnipeg lineup. Thorson missed the first game of the WFC final because of a recurring knee injury.

Meanwhile, Calgary fullback Lovell Coleman is fit to play, having suffered only a bruised ankle Saturday.

The weather is expected to be clear with temperatures in the 20s at game time. Winds are expected to be under 20 miles an hour.

Since Sunday night, three to five inches of snow fell on Winnipeg but the field has been covered with a tarpaulin for all, but the extreme edges of the end zones. The covering will be removed Wednesday morning — a job that will take about seven hours to complete.

Barring heavy snowfall shortly before the game, officials feel the ground will be ideal for football.

BOWLING 10 PINS

BELLEVILLE MIXED LEAGUE

Reid's Shell Prod. 4 Alley Kats 0; Eager Beavers 3 Seven Ups 1; Pin Poppers 3 Miss Haps 1; Bernie's Gang 3 Mixers 1; Roblin Dairy 1 Slow Starters 3; Winfalls 1 Belleville Auto Electric 3; Begley's Aluminum 3 Darrah's Paints 1; Reddick's Bakery 2 Queen's Motor Hotel 2; Senior Citizens 4 The Crows 0.

Men's High Scores E. Michael 564, (232); W. Lavergne 556; M. Villeneuve 543, (223); D. Reddick 540; J. Begley 538; R. Culkin 538.

Women's High Scores M. Thurgood 567, (204); S. Mofina 487; B. Begley 485; L. Mascaro 483; A. Hinchey 470; S. Culkin 451.

The Trots

CAMPBELL VILLE, Ont. (CP)—Trotting driver Ron Feagan of Goderich continued his steady advance toward a 200-win season Monday night, coming up with a double victory at Mohawk Raceway here.

In the first race, the 23-year-old drove Guy Attorney to complete a $19.10 daily double. It was Feagan's 196th win, the 197th came in the seventh, behind Miss Ancela Mary.

HULL, Que. (CP)—More than 140,000 racing fans bet a record $5,320,000 during the summer-fall meet at Connaught Park Raceway which ended Sunday.

A record betting average of $80,633 was established for the 66-night meet, an increase of about $4,500 over 1963's record.

Driver Gus Larush, 23, of Wolfe Island, near Kingston, set a track record with 32 wins to better his old record of 31 established a year ago. Larush has won a total of 110 races this season and is third among dash winners in Canada.

WINDSOR, Ont. (CP)—Tom Merriman Monday night squeezed Buster McGoo across the line a length and a quarter in front to capture the feature eighth race before 2340 fans at Windsor Raceway.

Buster McGoo, owned by Robert C. Kalish of Detroit, paid $10 stepping off the mile in 2.06, fastest time of the night.

SENATORS SELL TWO

WASHINGTON (AP)—Washington Senators sold pitcher Marshall Bridges and catcher Doug Camilli to Hawaii of the Pacific Coast League Monday night and gave catcher-infielder Don Zimmer his unconditional release. The action reduced the Senators' roster to 37.

(Advertisement)

LOW BACK PAIN

Is it hard for you to sit down, even harder to get up from a chair because of low back pain? Does this pain make work difficult, keep you from turning over in bed? The nagging, wearisome ache of backache is no fun. But there is good news for all such sufferers. Templeton's RHEUMEX Rub-Ex-Ma-Tism relief from such backache pain. Rub it on liberally, as directed, for backache, sciatica, leg pains, arthritic, rheumatic and neuritis pain. Get T-R-C's for fast relief. 60c, $1.65 at drug counters everywhere.

For same fast relief, use Templeton's PLAMA, Queen Ointment in the red-on-white package, or white tubing T-R-C's Rectal PLAMA Ointment. $1.25 at drug counters everywhere. 1-tues

Breedlove Sets Record At 600 MPH

BONNEVILLE SALT FLATS, Utah (AP) — Craig Breedlove has won his duel with Art Arfons for the world land speed record—at least for this year.

Neither man disputes it.

"I know we've got the record," Breedlove said Monday after recapturing the mark he has traded with Arfons for a year.

"There's major damage to my car . . . the repairs probably will take 30 to 40 days," Arfons said at his home in Akron, Ohio. That means Christmas, although Arfons would rather wait until mid-January.

Breedlove and his jet car, Spirit of America Sonic 1, compiled a two-way average speed of 600.601 miles an hour through the measured mile in regaining the record. The performance wiped out a 576.353 mile-an-hour mark set by Arfons last week.

"Everything functioned perfectly," Breedlove said afterward.

RACED AGAINST WINTER

Time is running out at the raceway with winter moving in. Breedlove had to delay his record run because of gusty winds and rain Sunday. It rained all night but the sun broke through as the blue jet was pushed to the start of the 11-mile track just after daybreak Monday.

The salt bed was soggy when Breedlove raced through the measured mile twice Monday. His time on the first run was 593.178 m.p.h., and he came back faster—608.201 m.p.h.

The average speed counts for the record.

The mushy track may have helped. On his first run, Breedlove's braking parachute filled with salt and water and collapsed. But he was able to breake the speeding car at the end of the track.

Coming back, the jet veered to the left after coming out of the measured mile and United States Automobile Club timers said they feared he was out of control. But the chute popped open and Breedlove bailed just beside his trailer-van headquarters.

WON'T BE THE

WINNIPEG (CP) — There's one thing certain about the second game of the Western Football Conference final here Wednesday night—there won't be a tie. The teams will play overtime if Calgary Stampeders and Winnipeg Blue Bombers are tied after the regulation 60 minutes of action.

Announce New Healing Substance... Shrinks Piles, Checks Itch

Exclusive healing substance proven to shrink hemorrhoids... and repair damaged tissue.

A renowned research institute has found a unique healing substance with the ability to shrink hemorrhoids painlessly. It relieves itching and discomfort in minutes and speeds up healing of the injured, inflamed tissues.

One hemorrhoidal case history after another reported "very satisfying improvement." Pain was promptly and gently relieved . . . actual reduction of retraction (shrinking) took place.

Among these case histories were a variety of hemorrhoidal conditions. Relief even occurred in cases of long standing, and most important of all, results were so thorough that this improvement was maintained over a period of many months.

This was accomplished with a new healing substance (Bio-Dyne) which quickly helps heal injured cells and stimulates growth of new tissue. Bio-Dyne is offered in ointment and suppository form called Preparation H.

In addition to actually shrinking hemorrhoids, Preparation H lubricates and makes elimination less painful. It helps prevent infection which is a principal cause of hemorrhoids.

Just ask your druggist for Preparation H Suppositories or Preparation H Ointment (with a special applicator).

Satisfaction or your money refunded.

The Sports Calendar

HOCKEY

Tonight — Lakeshore Int.: Picton at Kingston, Cataraqui, 8:00 p.m.

Wednesday — Lakeshore Int.: Trenton RCAF at Trenton, 8:30 p.m.

Thursday — Quinte: SACO vs Stinson-Hotrick Combines, 8:00; Grant Realty vs Tri-Star, 9:15 p.m. (Memorial Arena).

Thursday — P.A. Smithboro: Cherry Valley vs Procter Silex, 8:00 p.m.; Wellington Arena, 9:30 p.m. (Wellington Arena).

Friday — OHA Eastern Junior "B": Kingston Frontenacs vs Belleville Rollins Construction, Memorial Arena, 8:00; Cobourg at Trenton, 8:00 p.m.

BADMINTON

Belleville Garrison Club play, at Armouries, every Tuesday and Saturday, 2:30 p.m.; every Wednesday, 9:00 p.m.

MINOR HOCKEY

Tonight — Novice: Rangers vs Trojans, 5:30; Sabres vs Maroons, 6:30; Canadiens vs Hawks 7:10; Bantam: Midget: Leafs vs Flyers, 8:10; Bruins vs Hawks, 9:00 p.m.

Tonight — Juvenile: Jets vs Aces, 10:05 p.m.

Wednesday — Tykes: Kings vs Leafs; Hawks vs Rangers; Canadiens vs Bruins, 6:30 p.m.

Wednesday — OMHA Bantam: Belleville Kinsmen at Gananoque, 8:00 p.m.

Yesterday's Fights

By THE ASSOCIATED PRESS

Modesto, Calif — Wayne Thornton, 190, Fresno, Calif., stopped Bob McKinney, 187, Tacoma, Wash., 7.

Las Vegas, Nev.—Jimmy Ellis, 176½, Louisville, Ky., outpointed Charlie Leslie, 183, Los Angeles, 10.

Bologna, Italy—Nino Benvenuti, 155, Italy, outpointed James Silky Shelton, 152, Hackensfield, Calif., 10, non-title; Don Johnson, 128, Los Angeles, stopped Nevio Carbi, 125, Italy, 7.

Auckland, N.Z. — Clarence James, 126½, Richmond, Calif., outpointed Roberto Pena, 126½, Mexico, 10.

HOCKEY SCORES

By THE CANADIAN PRESS

OHA Jr. B

Sarnia 9 Wallaceburg 3
Kingston 7 Cobourg 5
Brampton 4 Whitby 1
Thorold 7 Stamford 10

HIT BY CAR

LONDON, Ont. (CP) — Earl Mercer, 64, of London died in hospital Monday night several hours after being struck by a car in north London.

BOWLING 5 PINS

MEN'S COMMERCIAL "B" LEAGUE

Labelle Electric 6 Welding Gases 3; Forresters 5 Richard Ellis 2; Pape's Steak House 4 Thrashers, 3; Kis Acres 4 Booth T.V. 3; Dover Mens Wear 7 Bluebells 0.

g High Scores - W. Dever 767, (307); R. Bunnett 765, (348); G. Wardley 757, (275); P. Calberry 727, (320); J. Dennis 722, (278); C. Campbell 721, (287); H. Kinneer 698; J. Allen 697.

PLAZA MONDAY NIGHT MIXED LEAGUE

Beavers 2, Nit-Wits 5; Hi-Los 3, Oddballs 2; Slows 0, Night-Hawks 7; Aces 7.

Men's Scores: W. Dever (268), 720; B. Little (263), 670; G. Wardley (213), 605.

Women's Scores: J. Anderson (238); V. Radford 208.

SAT. NIGHT MIXED LEAGUE

Tigers 5 Knockers 2; Rollalongs 2 Bob-O-Links 5; Dusty's Crew 2 Blonde Bombers 5; Tom Cats 2 Denino's 5; Old Timers 5 Fearless Six 2.

Women's High Scores Lenora Noyes 225; Marie Noyes 222; Eva Bellis 229 (613); Thelma Bonter 208; Delores Wiles 220; Rose Locke 244.

Men's High Scores - Pug Kellar 288, (683); Bill Palmer 280, (608); Larry Bradford 250, (611); Earl Noyes 248; Bob Beline 248, (607); George Locke 206, (728).

ENGINE DERAILED

LONDON, Ont. (CP)—A diesel engine and at least five boxcars of a CPR train en route to Chatham were derailed at a level crossing here late Monday night. No injuries were reported.

POSITIVELY best for TV and FM in this area...

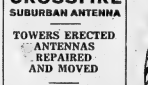

new CHANNEL MASTER GOLDEN CROSSFIRE SUBURBAN ANTENNA

TOWERS ERECTED
ANTENNAS
REPAIRED
AND MOVED

Complete new tower installation with new trash, rotor, Crossfire antenna . . . all new from the ground up.

NO MONEY DOWN
As Low As
10.00 A MONTH

BOOTH
RADIO AND TELEVISION LTD.
170 Front St. (Opp. City Hall)
Dial 968-5783

B-A Blizzard

OF WINTER TIRE VALUES!

B-A WINTER ESCORTS AT HUGE SAVINGS!

TWO FOR ONLY $29.95*

7.75-15 (6.70-15)
TUBE TYPE BLACK WALLS

B-A MELTS PRICES ON ALL WINTER ESCORTS

SIZE	REGULAR SUGGESTED RETAIL	SPECIAL SUGGESTED RETAIL	SPECIAL SUGGESTED RETAIL FOR TWO
6.50-13 Tubeless	$18.00*	$15.25*	$29.88
6.50-13 White Wall Tubeless	$19.50*	$17.25*	$34.49
7.75-14 Tubeless	$19.95*	$16.30*	$32.49
7.75-14 White Wall Tubeless	$21.95*	$17.25*	$34.49
8.25-14 Tubeless	$21.45*	$17.99*	$35.98
8.25-14 White Wall Tubeless	$23.45*	$20.49*	$40.98
7.75-15 Tube Type	$16.95*	$14.80*	$29.49
7.75-15 Tubeless	$19.95*	$16.30*	$32.49

B-A WINTER-WAY TIRES

$22.25* 6503 BLACKWALL TUBELESS

ALL B-A PASSENGER CAR TIRES CARRY A NO LIMIT ROAD HAZARD GUARANTEE

FOR QUICK WINTER STARTS

B-A DRY-CHARGE BATTERIES

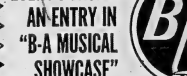

$16.50* 12 VOLT 2 SMSS

USE YOUR E-X-P-A-N-D-E-D B-A CREDIT

Now you can buy more . . . take longer to pay!

*All Prices Quoted are Suggested Retail Prices!

ALL ITEMS AVAILABLE AT MOST B-A DEALERS CLEAN ACROSS CANADA

EVERY PURCHASE AN ENTRY IN "B-A MUSICAL SHOWCASE"

B-A TAKES GOOD CARE OF YOUR CAR

"Yeah, it is chilly in here. Where do you turn up the heat in your apartment?"

TV ENTERTAINMENT

TUESDAY

8:00—News, Weather, Sports (12)
8:30—News, Weather, Sports (9) Burke's Law (11) (13)
7:00—Linkletter Show (2) (8)
Donna Reed (4)
Mr. Ed (10)
Nitetime (10)
7:30—Combat (7) (12)
My Mother, The Car (3) (8)
Rawhide (5) (10)
Musical Showcase (9)
Petticoat Junction (11) (13)
8:00—Don't Eat The Daisies (3) (8)
Gomer Pyle (6)
Red Skelton (11) (12)
8:30—Dr. Kildare (6)
Hullabaloo (2)
Peyton Place (3) (7) (10)
Red Skelton (5)
9:00—MOVIE: - "The Mountain" (3) (8)
Wackiest Ship (6)
Front Page Challenge (11) (12)
9:30—Petticoat Junction (3) (7) (10)
Dick Van Dyke (11) (12)
Peyton Place (13)
10:00—CBC News Magazine (3) (7) (10)
Newsmagazine (11) (13)
Peyton Place (8)
10:30—Public Eye (11) (12)
11:00—News, Weather, Sports (8) (11) (12)
11:30—MOVIE: - "Call Me Genius" (3) (8)
MOVIE: - "I'll Get By" (7)
12:00—MOVIE: - "Force of Impulse" (10)
11:30—Johnny Carson (3) (8)
Sports Hotline (5)
11:35—MOVIE: - "The Eternal Sea" (10)
11:40—MOVIE: - "Boys In Brown" (13)
11:45—International Jumping Competition (5)
12:15—Pierre Berton Show (8)

WEDNESDAY

6:00—News, Weather, Sports (11) (12)
Hour's Business (8)
6:30—News, Weather, Sports (9)
Wild, Wild West (11) (12)
7:00—Mr. Roberts (3) (8)
Adams Family (7)
8:00—Bijoord (8)
Camp Runamuck (9)
Jiffieman (10)
7:30—Flintstones (3) (8)
Time In Space (5) (10)
Hogan's Heroes (7)
Gidget (9)
Fun Short (11)
Get Acquainted (12)
Ozzie and Harriet (13)
7:45—Rocky (3) (8)
8:00—Voice of Firestone (3)
My Favorite Martian (9)
Dakotas (10)
Patty Duke (12)
Beverly Hillbillies (5) (7)
(11)
8:30—MOVIE: - "Art of Love" (9)
To Be Announced (11)
Bob Hope Theatre (12)
Gidget (13)
9:00—Bob Hope Theatre (3) (8)
Green Acres (11) (13)
Wednesday Night - Calgary and Vancouver (5)
MOVIE: - "Bus Set" (7)
9:30—Dick Van Dyke (3) (7) (10)
Festival (12)
10:00—I Spy (3) (8)
Hullabaloo (5) (7) (10)
Sports Hot Seat (9)
11:00—News, Weather, Sports (9) (11) (13)
11:25—Movie: - "The Pure Hell of St. Trinian's" (5)
MOVIE: - "Paris Does Strange Things" (7)
11:30—MOVIE: - "The Human Jungle" (10)
11:30—Johnny Carson (3) (8)
News, Weather, Sports (11)
11:35—MOVIE: - "The Malese Falcon" (13)
11:40—MOVIE: - "The Man Who Died Twice" (12)
11:45—MOVIE: - "Hell 2455, Death Row" (8)

RELICS WEIGH TONS

Among the monuments being saved from the rising waters behind Egypt's Aswan High Dam are four statues weighing 1,000 tons each.

LADIES' SPECIAL

AT

SPARKLE SPRAY

Bring your car in any day before noon and our attendant will Sparkle Spray your car for you — no obligation.

GO SHOPPING IN A SPARKLING CLEAN CAR

WARM, HEATED WASH BAYS

OPEN 24 HOURS EVERY DAY

SPARKLE SPRAY

Cole-Op Car Wash
Wintario Plaza - Dundas St. W.
Just Across From Rite-Way

TAKE A FRESH LOOK AT THE ROYAL

ROYAL WINTER FAIR
NOV.12-20 TORONTO

This year, take a fresh look at the Royal Agricultural Winter Fair. You'll see the biggest and best flower show ever held in Canada . . . champion-bred livestock . . . exhibits of the latest developments in scientific agriculture . . . and the Royal Horse Show, where internationally famous riders compete for coveted awards. You'll be dazzled and amazed by the great variety of things to do at the Royal. Come to the Royal Winter Fair this year, and bring the whole family with you.

This year's flower show is bigger and better than ever, with Floral Designers from all over the world demonstrating their artistic skills.

See spectacular riding and jumping at the Royal Horse Show.

Horse Show Tickets Now on Sale
Evenings: $4.00, $3.50, $3.00, $2.50
Matinees: Sat. $2.00 Sun. $3.00, $2.00

ROYAL WINTER FAIR,
EXHIBITION PARK, TORONTO 28

There's something for everyone at the Royal:
- POULTRY
- THEATRE
- CHILDREN'S ROYAL
- AUTO SHOW
- SHEEP SHEARING
- LIVESTOCK AUCTION SALE
- FARM IMPLEMENTS
- DAIRY LANE
- MEAT ARCADE
- TROPICAL FISH
- CAGE BIRDS

INTERNATIONAL SALON OF PHOTOGRAPHY

ROYAL WINTER FAIR
GENERAL ADMISSION $1.00 STUDENTS 50¢ CHILDREN 25¢

RADIO

CJBQ BELLEVILLE

AM - 800

TUESDAY

4:05—CBC Canadian Round-up, Regional news, sports and weather from CBC Toronto.
4:10—At The Top, John Gordon, an inside look at today's news. Also stories about popular recording artists.
5:00—The Trenton and District Report, local news.
5:30—Interval Time, music.
6:10—Jack Devine is "In The Sportlight", weekday sports highlights at this time, to bring you the latest in sports.
6:00—CBC Tuesday Night. This week Tuesday Night will be a bowling feature, conducted by James Bannerman.
6:30—National News.
10:30—The Late Show. Music in a relaxed mood for the end of the day.
11:00—News (Local and Regional.)

WEDNESDAY

6:15—Up With The Sun.' Tom Hookham in morning wake up man with music, time, temperature and a few laughs.
8:00—Morning News Report with Bill Cameron.
8:10—Jack Devine is In The Sportlight.
8:30—Conversation and Music. Ted Reynolds and Lee Lawrence. Lee Lawrence sings.
11:05—Why Not Call? Tom Hookham invites you to call him with problems or complaints about topics of interest.
12:15—Afternoon News with Phil Flagler.
12:30—CBC Farm Broadcast. The district farmers are interviewed about the agricultural scene.
2:05—Trenton Conference with Lorne Pat Paterson.

FM - 97.1 m/c

TUESDAY

4:00—Impressions In Music. Art Watkins in the afternoon with light and bright hi-fi music for the afternoon.
8:00—...rs reported by Les Jourdan.
8:15—Music For Dining.
9:00—Sports Desk. Sports reported by Art Watkins including closing stocks, sports scores, and sports talk on the telephone.
10:00—Music As You Like It. Tom Hookings introduces the most popular hit tunes by the world's great artists.
11:00—Local and Regional News Roundup.

WEDNESDAY

9:10—Concert In Miniature. Light classics in bite-size pieces.
12:25—Luncheon Music. Soft background music for lunch.
2:30—Tea-for-Two. Lazing, Dutch music scene.
3:30—Showcase with Art Watkins. Music from the world of today and yesterday from Broadway.
4:00—Treasure Chest.
6:00—News with Lee Crawford. Followed by Sports Desk.
9:30—Dick Van Dyke (3) (7) (10)
Festival (12)
10:00—I Spy (3) (8)
Hullabaloo (5) (7) (10)
Sports Hot Seat (9)
11:00—News, Weather, Sports (9) (11) (13)
11:25—Movie: - "The Pure Hell of St. Trinian's" (5)
MOVIE: - "Paris Does Strange Things" (7)
11:30—MOVIE: - "The Human Jungle" (10)
11:30—Johnny Carson (3) (8)
News, Weather, Sports (11)
11:35—MOVIE: - "The Malese Falcon" (13)
11:40—MOVIE: - "The Man Who Died Twice" (12)
11:45—MOVIE: - "Hell 2455, Death Row" (8)

RELICS WEIGH TONS

Among the monuments being saved from the rising waters behind Egypt's Aswan High Dam are four statues weighing 1,000 tons each.

Bellville Collegiate Auditorium

MON., NOV. 22, 1965

Curtain 8:45 p.m.

Program:

Rakes Progress (a new ballet)
Bellaire (a new ballet)
Triptych (new costumes)

Box office, Ed. Fraser, 67 Front Street, 962 Front, Belleville Branch, Sect 333, Belleville, Ontario, Tickets $3.00, $2.50, $2.00, $1.50 Seats Reserved. No phone orders accepted. Performance following performance. Tickets $2.50 Box Valley Motor Inn. LATE COMERS WILL NOT BE SEATED UNTIL THE END OF THE FIRST NUMBER.

national ballet of canada

KINSMEN

KINSMEN

SOCIAL EVENING

WEDNESDAY NIGHT 8 P.M.

AT

TOBE'S COUNTY GARDENS

(ROSSMORE)

Sponsored by Kinsmen Club of Belleville Inc.

EARLY BIRD SPECIAL

(SHARE THE WEALTH) AT 7.30 P.M.

Admission 25c — Regular Games 15 for $1.
Prizes — Hundreds of dollars given away.

FREE TRANSPORTATION

From Central Taxi Office

Snowball No. 1 - 55 nos. $100. — No. 2 - 54 nos. $110.

KINSMEN

KINSMEN

KINSMEN

AT THE BELLE — Final Day — Jeanne Moreau indicates her pleasure at the magnificent Rolls-Royce given to her by her husband (Eric Harrison) as a wedding anniversary present in this scene from "The Yellow Rolls-Royce". The M.G.M. picture depicts the extraordinary adventures of the Rolls-Royce and its various owners and occupants over a period of years. Also in the brilliant all-star cast are Ingrid Bergman, Alain Delon, George C. Scott, Omar Sharif and Shirley MacLaine. The film is in color and Panavision.

TV-Radio Column

Series, Victim of Ratings Game, Bites TV Dust

By CYNTHIA LOWRY

NEW YORK (AP)—Another victim of the ratings game quietly bit the television dust Monday. It will be mourned, partly for what it tried to bring to television but mostly for what will take its place.

The program scheduled for extinction is a high-minded interview show, ABC's The Young Set.

The program came at an hour when a re. EST is second-over the two rival networks are filled with soap opera (NBC) and reruns of old Dick Van Dyke and Andy Griffith shows (CBS). Moderator Phyllis Kirk tried valiantly and often successfully to provide intelligent opinion and stimulating conversation.

Miss Kirk brought together specialists and personalities ranging from dog trainers to Dick Gregory. On one occasion this reporter tuned in on a session in which an Anglican bishop, a Roman Catholic priest and an agnostic were conversing. And Miss Kirk, who egged them on, did obviously done her homework.

PLAN GAME SHOWS

The Young Set dies Dec. 17. On Dec. 20, in comes two half-hour game shows. One is called Supermarket. Sweepstakes and will feature women bidding on items commonly found in stores. The winners will be turned loose in a self-service store to scoop up as much merchandise as possible within a time limit.

The second, Dating Game, will present eligible spinsters and bachelors after some sort of a computerized selection process.

On the casting front, ABC has replaced Edmond O'Brien — who walked out of its Long Hot Summer—with Dan O'Herlihy, last seen around regularly in that network's Travels with Charley: Mike McGreevey which lasted a short time a year ago.

The role of Will Varner, abruptly vacated by O'Brien, will be filled by the new actor without explanation. However the role will be written out of two or three episodes to be broadcast before O'Herlihy's debut.

Recommended tonight:

Sinatra, CBS, 10-11 EST—documentary on the personal life and career of the singer.

SHAVES THE MILLIONS

The largest razor - blade maker is the world sells 676,000,000 blades yearly.

Tweed

TWEED — Mr. and Mrs. John Munro and family spend a recent weekend with Mrs. Munro's parents Mr. and Mrs. C. R. Purritt.

Recent guests at the home of Mr. and Mrs. Troy Quinn were Patrick and Joseph Quinn and Miss Rosalie Quinn who is attending University of Toronto.

Miss Shirley Pine of Toronto spent the weekend with her parents, Mr. and Mrs. Bill Pine.

Mr. and Mrs. Edzar Chambers and three children of Toronto visited at the home of Mr. and Mrs. Oscar Thurston this week.

Mrs. Harry Austin and Mrs. E. A. Wood are spending a couple of days in Toronto.

Mr. and Mrs. Michael Colin and the children of Belleville visited with Mrs. Joseph Collins.

BRIDAL SHOWER

A miscellaneous shower was held at the home of Mrs. O. Thurston on Saturday night in honor Mrs.' Janet Mallory, a bride of last week. Games and contests were held during the evening. Mrs. Mallory thanked everyone for the lovely gifts. Lunch was served by the hostess, Mrs. Thurston, assisted by Miss Cathy Woodcock, Mrs.' Darla Woodcock and Mrs. Elma Blake. Mr. and Mrs. Mallory are living in Brampton where Mr. Mallory is employed.

Messrs. Nick Carter, Tommy Thompson and Harvey Spencer were all able to return to their homes last week from Belleville General Hospital.

Mr. Bill McCrea, a member of Hungerford township council is a patient in the same hospital.

Retired deputy reeve of Hungerford, replacing Mr. Bill Marsh, who resigned when he accepted a position with the CPR at Cobourg.

Mrs. Hilda Stombour returned home on Tuesday after spending the past ten days with her son and family in Ajax.

Mr. and Mrs. Dan LaFontaine of Montreal visited recently with the Misses Colleen and Edna LaFontaine.

Mr. Fred Fredericksen of Westaskiwin, Alberta, visited with his aunt, Mrs. Fred Dunning.

Mr. and Mrs. Keo Credicott have left for Toronto where Mr. Credicott has been transferred by Allied Chemical Co. Ltd.

Mr. and Mrs. Arthur Marsh and family of Valleyfield, Quebec, spent the weekend with friends in Sulphide.

Mr. Verdun McGrath who is attending Waterloo University, spent the weekend with his parents.

Car Production Much Higher Than Last Year

OTTAWA (CP)—Motor vehicle producers turned out seven cars and trucks in October this year for every four they produced in October last year.

The ourean of statistics reported Monday a startling 73.5 per cent boost in production of motor vehicles in the month, bringing the cumulative total for the calendar year up nearly 20 per cent.

At the Park

TODAY — WED.
"BAMBOLE!"

It's ladies day at the Park Theatre, where "Bambole!" yesterday introduced four of the international scene's brightest feminine stars in joyously uninhibited demonstrations of the fact that love is what you make it. They make it fun!

The ladies are Gina Lollobrigida, Elke Sommer, Virna Lisi and Monica Vitti and the men they carry on with, to the complete delight of "Bambole!" audiences. The men they carry on with include Nino Manfredi, Jean Sorel and Akim Tamiroff.

"Bambole!", it should be told, consists of four separate stories from Boccaccio's classic "Tales of the Decameron," all brought up-to-date but still possessing their original frank and delightful ribaldry.

Fourth of the segments that comprise "Bambole!" is the one that has captured international attention for its satiric imitation of the silent screen's sexier stars and their scenes of unbridled passion. This is the one in which Miss Lollobrigida, who needs no exaggeration of her piquant appeal, plays a hotel owner in Rome considerably miffed when one of her handsomer guests ignores her charms. Spitefully, she tells the man's uncle, a Monsignor, that the nephew is planning to leave and passes at her and "Monsignor Cupid," something of a disciplinarian, administers a swift kick. The nephew is Jean Sorel; the Monsignor, Akim Tamiroff.

Virna Lisi, who hit the American screen in "How Is Murder Your Wife," again plays a bride in love, but of course she's told'in "Bambole!" She is newly-wed to Nino Manfredi and that explains the groom's warm Sunday afternoon, is especially attracted by his blonde cousin. There are complications, long distance telephone call from her mother—a conversation which goes on and on, and on—finally drives the impatient bridegroom out of their apartment altogether; he winds up with a sunbathing neighbor, who has a reputation for friendliness," and his still-talking young wife doesn't even know he is gone.

Elke Sommer, the delightful blonde comedienne of "A Shot in the Dark," is equally delightful as a Swedish girl in Rome earnestly seeking the ideal male, one who will father the ideal son she is prepared to give to the world. Her experiment in research includes a series of tests for virility, physical prowess and mental superiority, but her single-minded search for perfection bogs down when she runs into romance.

Third segment of "Bambole!" stars Monica Vitti as a young woman who wants to rid herself of the elderly insensitive, soup-slurping boor to whom she is wed, and she even hires a contractor to do away with him. But Monica's plans go awry and she is condemned to a life of listening to soup being slurped.

Complete shows are at 7.00 and 9.10 p.m.

ODDS ESTABLISHED

LAS VEGAS, Nev. (AP)—Heavyweight champion Cassius Clay was made a 3½-1 favorite over Floyd Patterson in betting odds Monday for their 15-round title fight here Nov. 22.

Movie Column

Janet Leigh Not Considering Running for Any Office

By BOB THOMAS

HOLLYWOOD (AP) — Here's one politically-minded star who isn't thinking of running for office: Janet Leigh.

George Murphy has been elected to the United States Senate. Ronald Reagan is casting his eyes at the governorship of California. Wendell Corey is a member of the Santa Monica city council. Steve Allen announced he was running for Congress, but couldn't qualify.

With radio and other political action ambassadors, it seemed possible that Miss Leigh might seek elective office. After all, she is a veteran campaigner and member of two government bodies.

The actress herself put a halt to such conjecture.

"Me run for office? No chance," she says.

"It would ruin my amateur standing. Now when I talk to gatherings about public issues, they believe me, because they know that there's nothing in it for me. But if I were to run for office, my motives would be suspect."

MAKES TOURS

Miss Leigh has done some touring of foreign lands for the state department, and her service led to appointment to the Peace Corps advisory council.

"Then we pursue whatever aspect of the Corps we are involved in," she explains. "I felt I could do some good in recruiting, and so I have made appearances at colleges. I also have been concerned with educational television in Colombia."

Her activity in state political matters also led to her appointment to the "Marmora" Remembrance Day parade.

Marmora is not so stimulated by public affairs that she is giving up her career, however. She is co-starring with Jerry Lewis in the madcap's first adventure away from Paramount. There on a Couch, filmed at Columbia.

She admits that politics hold a great deal of interest for her.

"It started back in 1952, when I did some campaigning for Adlai Stevenson," she recalls. "In 1960 I did a great deal of work for John Kennedy, and I have campaigned for President Johnson last year.

"I think it's a good sign when actors can be seriously considered for political office. That indicates the public is more mature than the time when the misdeeds of one actor would spill off on to be labelled as immoral."

Marmora

REMEMBRANCE DAY PARADE

MARMORA — Remembrance Day parade was led from the Legion Hall to the Cenotaph by Major Percy Gray, poppy chairman of the Royal Canadian Legion 237. The parade was composed of Legionaires, Ladies Auxiliary, L.O.B.E., Guides, Scouts and Cubs.

Reveille and Last Post were sounded by Bugler Tom Brooks. Wreaths representing the following were placed by 'Province of Ontario' by Mrs. Peter Brawley; Canadian Legion 237, Sid Demorest; Village of Marmora, Reeve William Shannon; Townships Marmora and Lake, Reeve John Wilkes; Womens' Auxiliary 237, Mrs. Donaldson; I.O.D.E., Mrs. Mel Borland.

Merchants and industries wreaths were placed by Scouts and Cubs.

Rev. R. H. Stewart gave the Scripture reading, a message on "How we can preserve the Peace".

The parade returned to the Legion Hall.

DELORO PARADE

Remembrance Day services were held in Deloro Hall with Mrs. Ingrid Bergman in charge. The parade of cubs was led by Anthony Galloway and wreaths were placed by Sign Ellis Service Station by Anthony Galloway; Malone Store by Tommy Bedore; Deloro Store, Mrs. Kelly; Marmora - Lake School Board, Mrs. Regan, Rev. K. Bandeker gave the message and prayer.

W.M.S. DINNER

The W.M.S. of Marmora Free Methodist Church met at Mrs. Russell Wells with a pot-luck dinner on Wednesday, when a quilt was quilted, bandages rolled and several boxes packed of necessities for missions.

ISSUE CHALLENGE

SAN DIEGO, Calif. (AP)—A citizens' campaign was launched Monday to pit the National Football League Los Angeles Rams against the American Football League San Diego Chargers in an exhibition game in 1967. The game would dedicate San Diego's new 50,000-seat stadium.

Park

TODAY - WED.

Complete Shows 7.00 - 9.10

Those sensational DOLLS of Italian Style!

ISSUE CHALLENGE

THEATRE FEATURE TIMES

AT THE BELLE — Ingrid Bergman, Ben Harrison, Alain Delon, George C. Scott, Jeanne Moreau, Omar Sharif and Shirley MacLaine in "The Yellow Rolls-Royce". 2:10 - 7:10 - 9:55.

AT THE PARK — "Bambole!" Gina Lollobrigida, Virna Lisi, Elke Sommer, Monica Vitti, 7:00 - 9:10.

STARTING TOMORROW

UNIVERSAL PRESENTS

JAMES STEWART

SHENANDOAH

TECHNICOLOR

DOUG McCLURE - GLENN CORBETT
PATRICK WAYNE - KATHARINE ROSS
and ROSEMARY FORSYTH

with PHILLIP ALFORD - PAUL FIX - JAMES BEST

LAST TIMES TODAY
Drama! Romance! Laughter!
"THE YELLOW ROLLS-ROYCE"
In Technicolor
7.00 - 9.10
Adult Entertainment

BELLE
A FAMOUS PLAYERS THEATRE
SMOKE IN THE LIONS
2.00 - 7.00 - 9.10

1965's "GONE WITH THE WIND"!

GINA LOLLOBRIGIDA
ELKE SOMMER
VIRNA LISI - MONICA VITTI
bambole!
RESTRICTED
STARTS THURSDAY
A DAZZLING MUSICAL BONANZA!
Kimberley Jim
JIM REEVES

THE LITTLE WOMAN

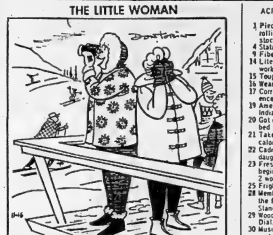

"He's doing beautifully, Emily . . . oops! he's down . . . now he's up . . . he's down again . . . up . . . down . . ."

Astrological Forecasts

By SYDNEY OMARR

For November 17

ARIES (Mar. 21 — Apr. 19): Work and service highlighted. Cooperate with groups, institutions. Changes due . . . but you cannot force issues. Keep communication lines open. Be analytical. Study!

TAURUS (Apr. 20 — May 20): Conditions unsettled. Maintain sense of balance. Avoid extravagance. Member of opposite sex could disclose valuable information. Best to take care during journey.

GEMINI (May 21 — June 20): Past methods due for shakeup. Go with the tide. Make necessary adjustments. Don't fight progress. Conditions at home may require attention. Key is tact, diplomacy.

CANCER (June 21—July 22): Stick close to home base if possible. Going too far afield could prove costly. If pressure, responsibility appears to pile up, tackle one task at a time. Avoid scattering forces.

LEO (July 23 — Aug. 22): Remember resolutions connected with savings program. Build for future. Don't risk cash for dubious venture. Obtain hint from Aries message. Be calm — and sure.

VIRGO (Aug. 23 — Sept. 22): Challenge could turn dramatically into valid opportunity. Be alert. Many are attracted to your ideas. You can go ahead through unorthodox procedure. Be aware.

LIBRA (Sept. 23 — Oct. 22): Regulate work, health programs. Means be orderly. Haphazard methods cause loss now. Utilize past experience. Older individual could come up with valuable suggestion.

SCORPIO (Oct. 23—Nov. 21): Friends may appear super-sensitive. Rely on sense of humor . . . stay out of senseless arguments. Highlight maturity, understanding. Don't believe everything you hear!

SAGITTARIUS (Nov. 22 — Dec. 21): Be aware of fine print. Study hidden meanings. Sign no papers which are not clear in meaning. Fine for "repairing fences." Keep promises to family member.

CAPRICORN (Dec. 22 — Jan. 19): You tend to be restless. Don't waste motion. Think before acting, traveling. Much in your favor . . . but you must be flexible, open - minded. Don't push your luck.

AQUARIUS (Jan. 20 — Feb. 18): Realize you cannot expect to have all answers instantaneously. Careful thought, analysis is required. Aggies especially where possessions, finances are concerned. Go slow!

PISCES (Feb. 19 — Mar. 20): Stick with tried-and-true procedures. Many may urge you to throw caution to winds. This would be mistake. Keep tight rein on finances. Know the where and why of events.

IF TODAY IS YOUR BIRTHDAY . . . you have grasp of current events .. are attracted to news, history and education.

GENERAL TENDENCIES: Cycle high for Virgo, Libra, Scorpio. Special word to Cancer: Highlight creative resources. Follow through on impulse, intuition.

To order Sydney Omarr's 36-page booklet, The Truth About Your Children's Future According to Astrology, send 50 cents to Omarr Booklet, Box 3240, Grand Central Station, New York 17, N.Y.

ACROSS

1 Piece of rolling stock
4 Stations in Finland
14 Literary work
15 Toughen
16 Wear away
17 Correspondence item
19 American Indian
20 Get out of bed
21 Take on calories
22 Cadmus' daughter
23 Fresh beginning: 2 words
25 Frightened
28 Member of the family: Slang
29 Wooden pail; Dial.
30 Musical unit
31 Exclam. of contempt
35 Making answers
38 Unbright person
40 Toolmaker's creation
41 Captures
42 Lough unit
45 Smaller amount
46 Children's game
47 Railway
48 Animal
50 Roofing material
52 Railroad cars
57 Friend
58 Roman numeral
59 Feminine name
60 Soap plant
62 Right now
64 Has concern
65 Bete ——
66 Observe
67 Plait of hair
68 Engage in
69 Indicating time in Washington & Ottawa: Abbr.

DOWN

1 Doyle's middle name
2 Venerate
3 Pull again
4 Measuring tubes (Var.)
5 Actress Munson
6 Replaced
7 Republican
8 Spanish painter
9 Reserved
10 Where the action is
11 Means of transportation: 2 words
12 Wedding reception: 2 words
13 Poetic word
18 Letter
24 Manner
25 Sault Ste. Marie, Collog.
26 Building overhangs
27 Carmen
29 Traffic dept.'s concern: 2 words
31 Scot's compatriots
32 Perfect
33 Island on SE Asia
34 — air
35 Rest
37 Gal in a song
39 Eternal
40 Bad: Prefix
44 Kind of deer
45 Masc., fem., or neuter
51 Stories
52 Peter's other name
53 Hawaiian dish
54 Efface
55 Degrees of speed
56 Piece of paper
58 Kind of plant
60 Process of doing
61 Spoil the broth
63 Before

Yesterday's Puzzle Solved:

11/16/65

S. S. UNITED STATES

12-DAY Mid-Winter

4614 MILES

CRUISE TO THE **West Indies**

on the "United States"

Minimum Fare **$440.00**

FOR FURTHER DETAILS CALL

Roluf's TRAVEL CENTRE

"YOUR TRAVEL AGENT"

227 FRONT ST. 962-9201

Put WANT ADS to work for you

WANTED MALE

PART-TIME
APPLIANCE SALESMEN
6:30 to 10:30 P.M.
$2.50 PER HOUR

Applicants must be neat, married, age 21 to 32. If you are having trouble making ends meet call —

962-9375

for personal interview only
Out-of-town Applications
Also invited
N13-3t

SALESMAN OR
SALES MANAGER
FOR
G. M. DEALERSHIP

We require a man who is a (go-getter) self-starter, person who can organize and get business. Must be able to get along with people. To this kind of man we offer the very best in facilities. Permanent employment and advancement, new car to drive, good remuneration, hospitalization, health and insurance benefits. — If you think you fit these requirements and are interested please write giving all details to —

BOX A-65
THE INTELLIGENCER
N13-3t

MAN FOR WORK IN
REID'S DAIRY
Apply In Person
REID'S DAIRY
17 PARKER ST.
N16-2t

SALES
REPRESENTATIVE

Man between age 25 and 45 with first class reference to character and health to represent well-established Canadian Company in the district.

Good starting income assured with the opportunity for unlimited future earnings. Other benefits include group life, major medical coverage and pension plan.

Sales experience helpful but not necessary as a full training program will be provided.

Reply, stating age, marital status, experience, length of residence in area and phone number

BOX A-33
THE INTELLIGENCER

NATIONAL
ORGANIZATION
SERVICES

Requires neat appearing men with cars, for sales work in Prince Edward and Hastings Counties. Steady year round work, 5 days per week. Sales experience and age no barrier. We train you. This sales opportunity offers much better than average daily earnings, plus generous monthly bonus for travel expenses.

If you are a self starter with desire to increase your earnings capacity contact —

MR. C. DAVIES
At The Belevedere Hotel
7:30 to 9:30 P.M.
Tuesday and Wednesday Evenings

CORPORATION OF THE
CITY OF BELLEVILLE
MALE CLERK

Applications are invited for the above position at the Public Works Yard.

Grade X education is a minimum requirement and applicants should have a knowledge of store-keeping relating to automotive parts.

Apply in person to the Personnel Office, City Hall, Belleville.

MEN, WITH CARS. OUTSIDE work. No experience necessary. Average $3. per hour. Write Rawleigh, Dept. K-132-36, 4005 Richelieu, St. Henry, Montreal. N16-3t

WANTED MECHANIC, J. I. CASE farm and utilities machines. Experience necessary. Apply Vern Christy, Trudeau Equipment, 968-5139. N10-6t

TAXI DRIVERS — MUST BE 25 years or older, non-drinker. Must have chauffeur's licence. Apply 130 Front St. Belleville. N15-2t

MANAGER REQUIRED FOR takeout food operation. Good starting salary and incentives. Must be ambitious and have some restaurant experience. Apply Box A-2 The Intelligencer, giving age, phone, past experience etc. N13-3t

TRACTOR - TRAILER DRIVER. Experienced for permanent employment. Reply P.O. Box 322 or Phone 968-5504. N15-3t

WANTED FEMALE

EXPERIENCED
HAIRDRESSER
Neat Appearance For
PEGGY'S BEAUTY SALON
Phone For Interview
968-6974 or
962-0669
N16-3t

MIDDLE-AGED LADY AS HOUSEKEEPER. One school age child. To live in. 962-6857.

WOMAN FOR GENERAL HOUSE work, part time. Non-smoker. 3 adults. 962-6016. N16-3t

RELIABLE WOMAN FOR HOUSE-cleaning. One day week. Preferably Wednesday or Friday. References. Call 968-7117. N16-tf

SUPPLEMENT YOUR INCOME — need someone to assist me in my fast growing business. Car necessary. For interview appointment. Call 968-6163. N15-3t

RELIABLE WOMAN TO BABYSIT in children's home. Willow Drive area. 962-6858 after 6 p.m. N16-3t

RELIABLE GIRL OR WOMAN to help working mother, 3 children one pre-school, live in if necessary. Foxboro area. Light housekeeping duties. Phone after 5 p.m. 962-4439. N13-4t

HOUSEKEEPER, AGE FORTY TO forty-five. Good home for right party. Apply to Box A-100, The Intelligencer. N12-6t

WANTED

8-9 PIECE DINING ROOM SUITE 962-3518.

RABBITS WANTED — FROM Nov. 15 Essex Packers Limited, St. Catharines will pay 38c per lb. dressed weight for fryer rabbits weighing 4 to 5 lbs alive. Shipment of 100 lbs. express charges paid. Contact Ken Blake, Colbourne, Phone 355-5134. N16-3t

18-INCH FIREPLACE WOOD Phone 962-4817 after 5 p.m. N16-2t

USED PRESSURE SYSTEMS ON new Beatty or Monarch pumps Complete stock of parts and repair service. Pringle and Cooper. Ap16-ev-th-tf

BARRETT'S NEED PIANOS IN exchange for furniture or will pay cash The F. M. Barrett Co 101 Cannifton Rd. 968-3231 Ag26-tf

CUSTOMERS TO SAVE MONEY at The Barn 105 Station Street, Belleville A small deposit will hold any article O15-1m

WANTED TO BUY OLD VIOLINS any make, write Box A-62 Ontario Intelligencer giving details Ag18-tf

THE DICK GARDINER BAND Now booking for the Fall and Winter season 963-8037 O19-1m

WANTED MALE OR FEMALE

CHOIR DIRECTOR OR ORGANist. Contact 962-3330 for information. N13-3t

EMPLOYMENT WANTED

TOM'S HANDI-SERVICE
Small Appliance Repair, Windows, Floors, Eaves, Chimney, Pipes, Yards Cleaned and Repaired. Painting Cement Work.
YOU NAME IT
WE DO IT
968-9649

B. F. HUBBS, PAINTING, INTERior and exterior. Gyprock joint filling, 968-8386 after 5 p.m. N16-1m

STORM WINDOWS PUT ON, clean eaves, painting, clean and wax floors. 962-9016. N16-6t

RESPONSIBLE LADY WILL babysit in her own home by the week. East Hill, 962-8542. N13-6t

B. F. HUBBS, PAINTING, INterior and exterior. Gyprock joint filling. 968-8386 after 5. O13-1m

PAPERHANGING AND INTERior painting, reasonable prices G. Vos. Phone 968-8506. N8-1m

HOME RENOVATIONS, PAINTING and decorating Free estimates WO 8-7341 O2-tf

ROOM AND BOARD

LOVELY WARM BEDROOM IN quiet home. Close to downtown. Private entrance. Gentleman preferred. 968-7016. N16-tf

BED SITTING ROOM NEAR HOSpital. Separate entrance and bath. TV $12. weekly. 962-3948. N16-2t

ONE BEDROOM APARTMENT ON North Front St. Private bath and entrance. Laundry facilities, newly decorated $30. 962-4939. N16-3t

ROOM AND BOARD. HOME PRIvileges. Close to downtown, TV and telephone. 962-8496. N16-3t

ROOM AND BOARD IN PRIVATE home. Close to downtown near Secondary school. 962-3193. N16-3t

FURNISHED BEDROOM. GOOD location near downtown, east Hill. Gentleman. 962-8472.

TO LET

Heated 2 bedroom apartment, Bleecker Ave. Living room, kitchen, sun porch, laundry room on main floor.

1 bedroom heated apartment. West Hill. Available Dec. 1. — $65.00.

GORDON WOODS
REAL ESTATE
968-6471
N17-4t

HEATED, 2 BEDROOM APARTment, 139½ Burnham St. $100. monthly. Available Dec. 1, 1963. Call Victoria and Grey Trust, 968-6417. N3-tf

TWO ROOM FURNISHED APARTment, heated, hydro, television, private entrance. 962-8006 after 6 p.m. N2-tf

APARTMENT AND HOUSES. FOR information call Gordon Woods Real Estate. 968-6471. S17-tf

HOUSES AND APARTMENTS Doug Grant Realty Phone 968-8269. 962-2903 Ag16-tf

EAST HILL, SELF-CONTAINED 2 bedroom heated upstairs apartment. Available December 1st $85. monthly. 968-6000 O21-tf

ONE BEDROOM GROUND FLOOR apartment, self-contained, heated. With garage. West Dundas St. Phone 968-8857. N13-3t

FURNISHED ROOM EAST HILL. TV, kitchen privileges. Teacher nurse or business lady. Call mornings 962-4419. N12-6t

APARTMENTS AND HOUSES TO rent. Contact Louis Yanover Broker. 962-4246 Office 247 Dufferin. O20-1m

HEATED 1 BEDROOM APARTments, 181 Ann St. $45. to $60 monthly. Immediate possession Call Victoria and Grey Trust, 968-6417. N3-tf

AVAILABLE DEC. 1. HEATED 2 bedroom ground floor apartment, stove and refrigerator. 142 Victoria Avenue. Adults. 968-7198 after 3. N2-tf

2 BEDROOM UPSTAIRS APARTment, heated, corner of John and Victoria. Newly decorated 968-6310. N1-tf

LOWER 4 ROOM APARTMENT. 1 bedroom, living room, kitchen, bath, East Hill, heated, separate entrance $65. monthly. 962-1130 till 5 p.m. 962-3088 after 5 p.m. N4-tf

3 BEDROOM SPLIT-LEVEL, 1½ baths, attached garage, recreation room, $125. monthly. Available immediately. For further information call 962-8483 O3-tf

ONE AND TWO BEDROOM APartments with balconies Bridgeview Apartments, Bridge St. E. Immediate possession, newly-decorated, refrigerator, stove, washer and dryer 962-8603. Jy3-tf

LOWER 3 ROOM APARTMENT. heat, electricity and water Dufferin Avenue Adults only 968-5663. O4-tf

IMMEDIATE POSSESSION, EAST end 3 bedroom split-level garage attached, $125. monthly Short term lease if desired Phone 968-9122. N4-tf

SEVEN ROOM HOUSE, 153 STAtion Street. Available November 15 Phone 968-9986. N4-tf

4 ROOM UPSTAIRS APARTment. Private bath and entrance Apply 40 N. Front St. 962-0684 N2-tf

1 BEDROOM APARTMENT, WEST Hill. Self-contained, TV hook-up. Parking, heated $65. 962-5747 or 962-2250. N16-tf

2 BEDROOM UPSTAIRS APARTment newly decorated, oil heated, stove and fridge $80. 122 West Bridge St. 962-2714. N16-3t

TO LET

Bellevue Apartments
Patterson Street
1 and 2 Bedroom Apartments
Available Immediately
On First and Third Floors
Rent $70. to $90.
Call 968-5363
S11-tf

NEWLY DECORATED 3 BEDroom house. 310 Albert Street Rent $80. monthly, unheated Apply Burke's Men's Wear, Belleville Plaza 962-8543 or 962-3739. N13-tf

EAST HILL, GOOD LOCALITY ON bus line. Bright sunny room. Breakfast if desired. 968-8386 N13-tf

MODERN, 3 ROOM APARTMENT on quiet street, private entrance heated, stove and refrigerator, washer and dryer facilities. 962-0893. N13-tf

IMMEDIATE
POSSESSION
MODERN 2-BEDROOM
APARTMENT
—Refrigerator and Stove
—Washer and Dryer
—TV Hook-up
—Balcony
—Janitor Service
—Large Parking Area
$105.00 Including Heat and Water
GERALD JOYCE
REALTY LTD.
962-5326
N12-6t

2 STOREY
6 ROOM
BRICK HOUSE
With Garage on East Hill
Near School
962-4384
N13-3t

DOUBLE HOUSE
Each side has entrance hall, living room, dining room, kitchen with H.D. wiring, 2 bedrooms and bath.
REASONABLE RENT
Can Be Seen By Phoning
962-2983 or 962-2967
N13-3t

2 BEDROOM HEATED APARTment, self-contained. Heavy-duty wiring. Hydro and water included in rent. Apply 60 Emily St. N15-6t

FURNISHED MODERN HEATED apartment. Private bath, heavy-duty stove, carport. Adults. Available Dec. 1. 962-2319. N15-tf

SELF-CONTAINED ONE BEDroom upstairs apartment. Sunporch, hot water supplied. Unheated. $45. monthly. 962-8458. N13-3t

FOUR ROOM SELF-CONTAINED apartment, heated and electricity. Phone 962-2086. N15-tf

1 BEDROOM LOWER APT. WITH bath, self-contained, electric stove provided, rent $45. monthly 968-7681 after 3 p.m. N13-3t

6 ROOM HOUSE WITH BATH Newly decorated Gas heated East Hill. $70. monthly. 968-8109. N10-tf

4 ROOM INSULATED BUNGAlow on Bay Shore at Rossmore. 962-0941. N9-tf

TWO ROOMS. FURNISHED heated, stove, refrigerator, downtown business girls. 962-4662. N11-tf

PANELLED 4-ROOM BASEMENT apartment, fully furnished and appliances near YMCA. 962-3077. N15-tf

FIVE ROOMS, UNHEATED Adults. Central $55. Phone 962-2131. N15-3t

THREE BEDROOM HOUSE. Close to Front St. on West Hill Adults. 968-5251. N15-3t

6 ROOMED HOUSE. AVAILABLE now. 968-5043. N13-3t

THREE ROOM LOWER APARTment, furnished, heat and hydro, $70. monthly. East Hill. 962-2221. N15-3t

THIRD FLOOR, 2 ROOM APARTment, heated, frig and stove, corner Queen and Charles, ladies only. Available immediately. 968-6711 or 962-6661. N13-tf

THREE BEDROOM HOUSE MODern conveniences. References. Available Dec. 1st. Location Wallbridge Road. South of 401 968-8887. N15-tf

NICELY FURNISHED HOUSEkeeping room, stove and refrigerator, linens and dishes. East Hill, one or two girls. Phone 962-3854. N11-tf

2 BEDROOM GROUND FLOOR apartment. Choice location, heated. Contains stove and refrigerator. Parking facilities. Immediate possession. Phone 968-6711 or 962-6661. N15-tf

GROUND FLOOR 3 ROOM apartment with bath in good condition, close to bus stop and churches, heat and hydro. Available December 1st, 968-7120 after 3. N15-tf

LARGE CLEAN TOP FLOOR OF triplex, 2 bedrooms, den living room, kitchen, bath, TV tower garden, built-ins, Tile floors Corner W. Moira at 386 Sidney Ag10-ev-tu-th-tf

UPPER AND LOWER DUPLEX Each floor contains 2 bedrooms, living room, kitchen and three piece bath. New gas furnace East Hill near schools. Suitable for sub-letting. Contact Tom Haslip. 962-1870 N3-ev-tu-th-tf

69 EVERETT ST.
Living room, dining room, kitchen with plenty cupboards, 2 bedrooms, 3-piece bathroom, garage and fenced yard, priced to sell. —
May be seen by appointment
Phone 962-4541 Daytime or
962-4948 Evenings
N16-6t

4 ROOM HOUSE $35. MONTHLY. Winterized. Apply 383 Dundas West. N16-3t

TWO HEATED APARTMENTS upper and lower, each three rooms and bath, west hill Immediate possession. Phone 968-8249. N16-3t

FURNISHED, HEATED 2 BEDroom, bathroom apartment, range, refrigerator utilities, central, $75. monthly. 968-7931. N16-tf

6 BEDROOM BRICK HOME, TWO bathroom, living room, dining room, kitchen, sun porches. This home is situated in Wellington and will be available 15th of November. Call us for further particulars. D. J. Whalen Real Estate Limited. 962-4328.

FURNISHED, HEATED, ONE BEDroom apartment. Near bus. East Hill. Laundry service. Parking. Private bath, 968-8968. N16-3t

TO LET

GROUND FLOOR 4 ROOM SELF-contained apartment. Unheated. Central 962-4918. N16-tf

2 BEDROOM BUNGALOW, 3 Jones St. $85. monthly. 962-4233. N16-3t

COMFORTABLY FURNISHED bedroom. Very central, 962-1173. N16-3t

THREE-BEDROOM APARTMENT Newly decorated On Rednersville Road 962-1006 Ag9-tf

CLEAN BRIGHT APARTMENT, 3 rooms and bath. Heated, East Hill, $85. monthly, 962-4810. N1-tf

FOR SALE

GOOD SELECTION OF USED pianos, Bell, Sherlock-Manning, Mozart etc. from $149. up. Hitchon's, 340 Front St. N2-tf

MEN'S COATS AND SUITS MANufacturers samples and some are slightly used. 380 Dundas St. E. Belleville O21-1m

TEENAGE SKIN PROBLEMS solved with Bonnie Bell 1006 lotion at Lattimer's. Ag25-tf

TEEN DOLL CLOTHES, LITTLE sister etc, well made, very reasonable, excellent selection now for Christmas shopping. 962-2948. N9-6t

DIRECT FROM FARM, SIDES OF beef for freezer 47c lb. 968-5944 O20-2m

1 COCA-COLA VENDING MACHine holds 44 coke's. Kelvinator equipped cooler size 15 x 38. A-1 condition, best offer accepted. 962-9069 between 6 and 7 p.m. N8-tf

USE OUR LAY-AWAY PLAN
at
THE BARN
105 Station Street — Belleville
All types of clothing and shoes for the family at reasonable prices.
O15-tf

SKIDOOS, SKIDOOS, SKIDOOS, new and used. Lowest priced, most rugged snowmobiles. For the best deal anywhere, see Rollie's Marine, Brighton. N10-1m

TWO NATURAL GAS CONVERsion burners. One oil fire furnace, 137,000 BTU rating. All sizes of duct work, complete line of fittings for heating installations, 4, 5 and 6" primator pipes Also heating layouts available for do it yourself men. Installation and financing can be arranged on low monthly payments. Apply 369 Stokes St., near Seven-up Plant. N13-3t

FRENCH DOORS TO CLOSE space 95" high x 76" wide $30 968-9002. N15-1m

'64 SUNBEAM ELECTRIC SNOWblower excellent condition Phone 962-6232. After 6 962-8064. N13-3t

35 GOOD SHEEP. QUANTITY baled hay. T. Whittle, R. R. 4, Belleville. N13-3t

PLASTIC BOOT TRAYS WITH rim, about 15" x 23". Special 98c. Limited quantity. Smith Hardware, 314 Front Street. N16-18

ELECTRIC REFRIGERATOR, 11 cu. ft. Good condition. Cheap for quick sale, 962-4376. N16-3t

RODNEY OATS, DESERONTO 396-3924, Ralph Tanner, Marysville, Ont. N13-3t

USED VACUUM CLEANERS, good selection. Priced to sell. Electrolux office, 4 King George Square, 968-8388. N13-6t

GUNS BOUGHT SOLD TRADED and repaired Fishing Tackle licences live bait Naptha gas custom loading Kelly's Sports Shop 962-0368 N21-tf

ALUMINUM DOORS — $41.50 Aluminum windows $19.50 Free installation Moran Enterprises 968-7341 D15-tf

REMOVE CORNS, CALLUSES fast easy painlessly in 30 minutes. New Corn Master only 98c Lattimer's Drug Store Ag23-tf

SINGER AUTOMATIC ZIG-ZAG sewing machine, does fancy stitches, buttonholes, embroiders and blind hems. No attachments needed. Start new payments of $8. per month for 8 months or $66. cash. Write box A-11, The Intelligencer. N8-12t

BLUE SEMI-FORMAL $8.00; White semi-formal $10.00; Violet semi-formal $10. All size 12 to 14, with sheer full skirts, 962-9011 after 6 p.m. N8-tf

PIANOS FOR SALE — WE SELL and buy new and used pianos and organs. Stock on hand. Terms arranged. Call McAvoy's 338-2110, Maynooth, Ont. N12-tf

GIRL'S BLUE WINTER COAT. Size 14. Girl's spring coat. Reasonable. Call 962-7797 after 6. N12-tf

UPHOLSTERING, OLD AND modern furniture, also chrome chairs We supply highest quality fabrics Very reasonable Call anytime 962-7633 O14-tf

NEW 19" MARCONI TV WITH stand, $164.95. John Lewis Co. 263 Front St. 968-5325. N13-3t

NEW OIL FURNACE, 100,000 BTU. Fully guaranteed. A real bargain at $269.95. John Lewis Co. 263 Front St. 968-5325. N13-4t

ELECTROHOME ELECTRONIC organ. Phone 396-2211 Deseronto. N13-3t

PROPANE GAS RANGE, PHONE 968-7488. N13-3t

PIANO FOR SALE, HANDEL Good condition, $120. Phone 968-7880. N13-3t

DRUG FIXTURES, FACTORY made 20-ft drug shelving, adjustable shelves 3 x 3' deluxe island display with glass shelving. Complete dispensary units 17-ft of deluxe wall cases, glass fronts, 2 cash registers, Dial-a-matic price ticket machine. Trenton 392-3794. N15-6t

REFRIGERATOR, — APPROXImately 10-cu. ft. Good working order. 962-8159. N13-3t

RECONDITIONED MASON AND Risch upright piano. W. Mann, 34 Linton Park Rd., 962-6077. N15-tf

MAKE THIS A MUSIC CHRISTmas for the whole family by owning a Baldwin Organ or Piano Come and try one at 363 Bleecker Terms to suit you 962-6340. O19-ev-tu-f-tf

TWO CONTINUOUS FORMS machines, counter size, suitable for R. L. Crain forms, 6 x 5 openings. Also two number 30 gal water tanks with heater, thermostat and cover. Apply 369 Stokes St. N13-3t

2 WHEEL SPREADER, 1 MEDium size oil stove, 23' copper tubing, 200 gal oil tank. White enamel, Wingham Clipper coal and wood stove, 962-4784, evening or morning. N15-2t

FOUR-SPEED RECORD PLAYER $12. Fur coat $5, size 12 to 14. Table radio $7.50. Child's Marx typewriter used one year, $5. or best offer. 968-8828. N16-2t

GIRL'S 3-PIECE COAT SET, 3X Boy's dress coat size 3. Boy's suit size 8. Chrome high chair. 962-7688. N16-3t

FOR SALE

—HUNTERS' SPECIAL—
303 BALL AMMUNITION
Army Surplus
Box of 32 Shells
$3.59
DOMINION
TIRE STORES
14 Bridge Street West
968-5575
O23-tf

TV Towers, Rotors
And Antenna, New and Used Sales and Service
ALL WORK GUARANTEED
Free Estimates at No Obligation Terms Can Be Arranged Radio Equipped
CALL
Quinte Antenna Service
R. R. 2 Belleville
962-8509
Owned and Operated by Bill Bowler
N13-3t

WRECKING
SUPERTEST STATION
Corner of Dundas and Foster Ave. in Belleville. All used material for sale. Overhead garage doors. Plate glass, toilet and sinks, windows and doors, sheeting and 2-inch lumber and 30-ft. steel beam, hanging oil furnace, 150,000 BTU. Apply on job between 8 a.m. and 5 p.m.
ALLIED WRECKING CO.
Oshawa 725-4171

½ PRICE SALE
On
CHRISTMAS GIFT WRAP
Also See Our
Good Selection Of
CHRISTMAS CARDS
BARRATT'S
STATIONARY
326 Front St.
N16-4t

—Choice Hereford and Durham 1½ year old stocker steers and heifers and stock calves.

—25 extra good Hereford cows to freshen early.

Sale Thursday, November 25
GEORGE A. McGOWAN
778-2213 Havelock
N16-7t

"Amazing"
SUPER BALL
Only 97c
STEPHEN LICENCE
LTD.
968-9363

SAVE ON TV TOWER
SECTIONS
OUR PRICE FROM $9.95
Less Discount Coupons
Charge It — Instant Credit
CANADIAN TIRE
348 Coleman St.
Belleville
Jy27-ev-tu-th-tf

WHEEL
ALIGNMENT
MOST POPULAR CARS
$7.95
DOMINION TIRE STORES
14 BRIDGE STREET WEST
968-5575
Jy1-ev-tu-th-tf

GENDRON
POOL, SNOOKER and
BILLIARD TABLE
(Seconds)
4 Ft. x 8 Ft. 6" Sides
Hardwood Construction
Complete With 2" Snooker Balls, Cues, Cue Rest, Triangle, Chalk and Rules.
SPECIAL $119.95
REG. $169.95
BOOTH RADIO
& TV
175 FRONT STREET
968-5785
N4-8-11-16-18-23

NOTICE
FOR FACTORY
AUTHORIZED SERVICE
On Your Washer, Dishwasher, Dryer, Range and Refrigerator.
Call
Cardinal
At their new location, Corbyville — 24-hour service.
BILL WEBSTER — Owner
Same Phone Number
962-1305
N11-13-16

FURNITURE DISCOUNTS stereo combinations, kitchen suites, chesterfield suites, coffee and end tables, lamps, bedroom suites, continental beds, mattresses, refrigerators, stoves, washing machines, student desks, sewing machines, used televisions etc. We also carry the largest selection of used furniture and appliances in Quinte area. Open daily 9 a.m. to 9 p.m. Belleville Furniture and Appliance Barn, 205 Dundas St. E., 962-7128. Licensed Auctioneers. Liquidators, Appraisors. O21-1m

FOR SALE

CURSON'S NEW AND USED clothing 78 E. Dundas St. Clothing for all the family at Bargain Prices Army boots and shoes. Ag4-tf

QUALITY FIRST AND SECOND crop alfalfa hay. 427 bales. Phone Tweed 478-6912. N16-3t

TRADE STUDEBAKER LARK 1950 Model for Harley 44, 1949 or later model 968-8265. N16-3t

PLAYPEN AND HIGH CHAIR, both in good condition, 962-8273. N16-3t

ARBORITE COFFEE TABLE, 2 step up end tables. Steel crib, playpen, wooden crib, commode chair, 962-0607. N16-2t

MUSKRAT COAT SIZE 14 TO 16 Good condition, 962-1687. N16-tf

SEAL SKIN COAT, BLACK, SIZE 18. $30. Apply 318 George St. N16-3t

DAVENPORT AND CHAIR, CONtinental bed, Coldspot refrigerator, automatic defroster, magazine table, standard lamps, Westminster chimes mantel clock. 962-0479. N16-3t

ELECTRIC STOVE, HEAVY-DUTY Excellent condition, 968-8310. N16-6t

REGISTERED SHETLAND SHEEP dog. Puppies (miniature collies) 962-7634. N16-tf

HAIRCUTS — $1.00 — ROBERT'S Barber Shop, 396 Front St. N16-tf

38" INCH DOLL CARRIAGE, blue and white. In good condition, $10. 962-3172 after 6.

MIR 32-OZ. BOTTLE
Regular 44c
ONLY 19c
With $3. Gasoline Purchase
CANADIAN TIRE
SERVICE CENTRE
510 Dundas St. E. at Farley
Between Plaza and
Woodland Cleaners
962-5339
N16-18

THISTLE DELUXE CARRIAGE. Good condition. Six months old. Best offer. 962-1739. N16-3t

WASHING MACHINE GOOD CONdition. Very reasonable. 233 George St. Apt. 102.

BRANT OIL FIRED KITCHEN range with fan and oil filter. Kenmore 70,000 BTU console oil burner. Both units 5 years old. Excellent condition, 962-1335. N16-3t

McCORMICK DEERING CREAM separator. Electric driven 962-2480. N16-3t

ONE SLIDING GARAGE DOOR with track, 8 Ft. X 8 Ft. 6 inches $15. 962-3473. N16-3t

AUTO

CENTRE
1959 OLDS. "88"
4-Door Hard Top
LICENCE NO. H27774
Finished in sharp eye appealing two-tone Autumn Beige and Almond with sharp original two-tone brown leather and vinyl interior. Equipped with Olds famous V-8 Rocket motor. Easy operating hydramatic transmission, power steering and power brakes, low profile white wall tires. This is a very sharp car and will sell quickly so hurry for this one at our low balance of $738.21 or assume low monthly payments with no money down and no payments due until Jan.
Contact The Manager
968-9000 — 968-9300
646 DUNDAS EAST
(Opposite Union Carbide)
Open 9 A.M. 'til 10 P.M.

'55 CHEV. TUDOR, $100. ELVIN Carr, Stirling 395-3400. N16-6t

'63 VOLKSWAGEN 1500 STATION wagon. Low mileage, excellent condition, gas heater, snow tires, a real pleasure to drive 962-7283. N16-3t

'64 ENVOY SPECIAL, 4-DOOR, 1 owner, 20,000 miles. Phone after 5. 968-8771. N16-3t

'59 G.M.C. ¾-TON, GOOD CONdition. 962-4703. N16-3t

'56 FORD ½-TON PICK-UP, V-8 motor. Overhauled last fall. New brake linings and battery. Body in good condition. Must sell. Full price $393. Phone collect to Madoc 473-2816. N16-6t

'52 PONTIAC, TWO-DOOR, GOOD condition, 962-8167. Must sell. N16-3t

'59 CHEV. 2-DOOR HARD TOP, automatic, radio, cruiser skirts, fender mirrors, white wall tires. Also '58 Ford convertible, V-8, automatic, new top, 4-barrel carb, white walls radio, both cars showroom condition. Reason for selling, transferred. Apply 34 Maitland St., Picton. N16-tf

OPEN ALL
THIS WEEK
From 7 a.m. to 1 p.m.
CANADIAN TIRE
SERVICE CENTRE
510 Dundas East at Farley
Between Plaza at
Woodland Cleaners
962-5339
N15-16-18

CENTRE
1960 PLYMOUTH 4-Door
Station Wagon
LIC. NO. 2276X
Finished in sharp factory French ivory with matching two-tone brown interior. Equipped with Chrysler's V-8 motor, cruise-range 3-speed automatic transmission window washers and other extras. This car is in excellent condition for the dual purpose car buyer. Must be seen and driven to appreciate. It's true value at our very low balance of $977.17 or assume low monthly payments with no money down and no payments due until Jan.
Contact The Manager
968-9000 — 968-9300
646 DUNDAS EAST
(Opposite Union Carbide)
Open 9 A.M. 'til 10 P.M.

AUTO

CENTRE
1959 DODGE
Viscount Sedan
LICENCE NO. 81111H
Finished in factory polar white with original contrasting two-tone grey interior. Equipped with a powerful V-8 motor. Easy operating 3-speed push-button automatic, white wall tires, sports trunk deck and other extras. This car is in sharp condition, but will sell for our very low balance of $648.03 or assume low monthly payments with no money down and no payments due until Jan.
Contact The Manager
968-9000 — 968-9300
646 DUNDAS EAST
(Opposite Union Carbide)
Open 9 A.M. 'til 10 P.M.

'62 RAMBLER STATION WAGON, 6 cylinder automatic, reclining seats, seat belts, radio, white walls. Excellent condition. Privately owned. Can be inspected Stewart's Service Station, 416 Bridge St. E., 968-8772. N13-3t

Pick Up Your New
TIRES GAME CARD
New Game Starting Nov. 15
CANADIAN TIRE CORP.
348 COLEMAN ST.
N15-3t

'60 METEOR, 8 CYLINDER, good condition. Reasonable. 962-1224. N15-3t

'63 CHEV. 4-DOOR AUTOMATIC, low mileage, under warranty, extras $2375. 962-3938. N15-6t

NOW
"GOODYEAR"
Life Guard Safety Spares
The New Dimension in Safety
at
CANADIAN TIRE
NO MONEY DOWN
CANADIAN TIRE
968-6701
Je17-tf

1954 G.M.C. 1500 GAL. TANKER Excellent condition $893. 962-3386 or Trenton 392-6561. N13-3t

'37 VAUXHALL SEDAN. GOOD condition. Reasonable. 962-2983. N15-3t

'58 METEOR RIDEAU, 500 SEDAN V-8 engine, automatic transmission, radio and snow tires, good condition. Priced to sell. 962-9389 after 6. N13-4t

1954 ½-TON MERCURY PICK-up. Good condition. 968-7583. N15-3t

'50 FORD 3-TON STAKE WITH racks. 962-6211. N16-3t

BERT WINBLAD'S
BODY SHOP
145 Humewod Drive
(Just Crossing Pine St.)
Open Daily 8:30 — 6
Bus. 962-8945
Res. 962-3764
S21-ev-tu-th-tf

'61 COMET STATION WAGON 6 cylinder, automatic, new tires Radio. 392-4376 after 6. 2-ev-tu-f-tf

ESTATE SALE
Immaculate 1963 FORD Galaxie 4-door, 6 cylinder, automatic, low mileage, one owner car.
Sealed tenders will be received by the undersigned up to 12 o'clock noon, Friday, November 19, 1963.
Victoria and Grey Trust Co.
Executors
175 Front Street,
Belleville, 968-6417.
N9-11-13-16-18

CENTRE
1960 VAUXHALL
4-Door Sedan
LIC. NO. 82129
Finished in Jewel Blue with original blue leather interior to match set off with perfect chrome. Equipped with a truly fine running 4 cylinder engine up to 40 miles to the gal.), standard transmission, 3 excellent tires. This car is really priced to sell at the low low figure of $489.45 or assume monthly payments of $21.00 with no down payment required and no payment due till the end of Dec.
TERMS 30 MONTHS
Contact The Manager
968-9000 — 968-9300
646 DUNDAS EAST
(Opposite Union Carbide)
Open 9 A.M. 'til 10 P.M.

REAL ESTATE FOR SALE

ATTRACTIVE
SPLIT LEVEL HOME
Located close to the Shopping Plaza and YMCA. This brick 3 bedroom home contains:
★ Living room, Dinette
★ Kitchen with plenty of cupboards plus eating area.
This well kept home is only 3 years old. Landscaped Backyard is fenced in with enclosed patio Also carport. Basement contains laundry facilities and outside entrance.
ONLY $15,500
Your Down Payment May Do
To inspect phone now for Appointment
TOM DUTTON
Real Estate
962-9279

FOR SALE OR RENT

SIX ROOM BRICK HOUSE WITH a large greenhouse, known as Kleinwort property in Trenton. For further particulars phone 392-4636. N13-2t

REAL ESTATE FOR SALE

NEW
$1,000.
BONDED
FURNACES
By
MAURICE H.
ROLLINS
CONST. LTD.
O12-ev-tu-tf

C. D.
CROSBY
INSURANCE & REAL ESTATE
LIMITED
42 BRIDGE STREET EAST
DIAL 962-6411
Belleville Ontario

FAMILY HOME
Four bedrooms, two storey, large living room, separate dining room, large bright kitchen with lots of cupboards and counter space; tiled bathroom, also extra two-piece bathroom in basement, large finished recreation room, carport and paved drive.

OWNER TRANSFERRED
That is the only reason he is selling this charming well kept home on the West Hill. You could have four bedrooms or three bedrooms and a den. Large twenty three-foot living room, formal dining room and a large kitchen. There are two bathrooms, one with shower. This is a comfortable and well appointed home and is only $16,900.00.

$2,250 down and $73.00 a month and you can own this beautiful modern, up to date bungalow that you will be glad to call home. Three bedrooms, living room with bow window, one of the nicest kitchens with lots of table space, fully tiled bathroom. The price is only $13,900.00.

EVENINGS CALL
TED SAUNDERS 962-1136
THEDA MILLER 962-9670
LES LENNOX 962-1840
LYLE STORTS 962-3080
N15-

H.
KEITH
REALTOR
LTD.

BAY OF QUINTE HOME
An outstanding home, on 130' x 400' scenic waterfront property 9 miles from Belleville, Rednersville Rd. 3 bedrooms, large living room, kitchen, dining room, beautiful bath, glassed-in porch. Downstairs finished with washroom, walk-out at ground level. The ultimate in family or retirement home.

COTTAGE — $5,300.
A real buy for fall, $2,000. cash down. Well built furnished cottage, 3 bedrooms, oil heater, TV and aerial. Large fridge, electric stove, heavy wiring.
Contact EDWARD BARRICK
Carrying Place 392-7113.

RETIREMENT HOME
$8,300. home on edge of small village, along Moira River. Large pleasant lot, 3 bedrooms, 3-piece bath, modern oil furnace.
Contact OMAR CHISHOLM
Belleville 962-7686

PRIVATE LAKE
242 acres good hunting and fishing. 1000' on Drumms Lake, Creek on property. Small private lake, Third Lake, 2 cottages. $10,300 full price.
Contact FLEMING MacKILLICAN
Ormsby, 474-3723

Fox and Fox
REAL ESTATE BROKERS

BUNGALOW — 2 bedrooms. Central location — Gas furnace. Good terms.

$11,000.00 — 3 bedroom home with double garage on large lot. Central. Down $1,000.00. One mortgage on balance.

$7,000.00 — West side, 3 bedrooms. Low taxes.

$7,000.00 — Country home, south of city, taxes about $90. In lovely condition on about 2-3 of an acre. Down $1,000.00. Open to offers on monthly payment.

$14,900.00— 11 rooms. Open to offers on down payment, 2 baths, double garage.

$12,000.00 — 8 rooms. Owner leaving city. Early possession. Good terms.

FOR RENT — Furnished house. Early possession.

187 NORTH FRONT STREET
962-5744 & 962-3803

11 EMILY STREET
2 bedrooms modern kitchen and living room tile floors 3-pce bath, large summer kitchen fenced yard easily heated Taxes $104.00 $600.00 down will do Will carry for about $65.00 per month Owner will carry second mortgage.
ASKING $5,700.
PHONE 962-8249
O20-tf

REAL ESTATE FOR SALE

GORDON WOODS

Real Estate Broker

Member of the Belleville Real Estate Board
180 FRONT STREET

$9,900.

full price. 4 bedroom brick 2 storey on Foster Ave. Separate dining room. Full basement with oil furnace. Needs an overhaul Terms.

2 FAMILIES

Yes, a very fine 2 family home in the choice east hill residential All on one floor, each side 3 bedrooms. Modern kitchen, spacious living room. Basement. Perfect condition.

OFFERS

needed on this 3 bedroom brick bungalow on Farley Ave. Close to church, shopping etc. Immediate possession.

$500.

down payment. N.H.A. financed new homes. Ultra modern kitchen Popular 'L' shaped living-dining room. 3 bedrooms each with full wardrobe. Finished in brick and ready to move in.

OFFICE 968-6471
OPEN 'TIL 9 P.M.
IF NO ANSWER CALL
GORDON WOODS ... 962-8217
GORDON DETLOR ... 962-4174
NELSON BURSHAW ... 962-7069

D. J. WHALEN

Real Estate Limited

231 FRONT STREET

NOTICE TO MECHANIC

We have just listed a 4 bay garage in Stirling, complete with all working tools also the hand tools. B.P. gas pumps optional. Also 3 bedroom apartment with K. D.R.L.R. for the owner. This property is priced right to sell and we will also take a house as trade. Call us today.

APPLEWOOD DRIVE

4 bedroom home. Lovely large kitchen, lots of cupboards space. L.R. with good sized lot. This home has been reduced in price. This week only. Call today.

OFFICE: 962-4528
IF NO ANSWER CALL
HAROLD "Wilkie" WILKINSON
968-3334
OPEN EVENINGS 'TIL 9 P.M.

TRADE — YOUR PRESENT HOME

The owner of this 2-storey home would consider a trade of a smaller home. This excellent family house has 3 bedrooms and a den. Large modern kitchen filled with cupboards, separate dining room. 4-piece modern tiled bath. Forced air oil heating system. New garage. This property has been recently renovated and modernized. Good financing available. Asking only $12,500.00.

TRUST COMPANY SALE

We have been instructed to SELL this 3 bedroom brick home on Southview Avenue. This modern home is now vacant — it's now Your Move! Most homes in this desirable area sell for much more than the listing price of $12,500.00.

WINTER WORKS BONUS $500.

You still have time to qualify for a FREE $500.00! Available to help you with your purchase of a new home. Brick homes complete, ready to occupy in early spring. Down payments as little as $900.

GERALD JOYCE

REALTY LIMITED
274 FRONT ST.
PHONE 962-5326

EAST HILL

Older type home located in best residential area of East Hill. Of brick construction, containing 4 bedrooms and sun lounge suitable for additional bedroom, double living room and breakfast room, easily convertible to large kitchen. Full basement with forced air gas heating. Wall to wall carpets in living room and entrance hall, also in hall on upper floor. The lot is attractively fenced with a brand new double garage. The down payment is reasonable and the monthly payment is less than rent.

FOXBORO

Substantial 3 bedroom semi-detached home in the Village of Foxboro, containing 3 bedrooms, living room and double kitchen. Hot air oil heating. The lot is 80' x 100' and contains a new garage. Lots of hard and soft water. Attractively priced and the down payment can be arranged to suitable buyer.

SUMMER COTTAGE

On beautiful Oak Lake, consisting of 3 bedrooms and large living room, completely furnished even to the dishes and cutlery and very attractively priced. All reasonable offers will be considered.

FRANK S. Follwell

REALTOR
400 Front Street
Phone 968-6795
IF NO ANSWER CALL
W. OLIVER 968-3896
J J HIBBARD 962-7817
E D SHARPE 478-6917
N16-18

REAL ESTATE FOR SALE

FARM APPROXIMATELY [illegible] acres, 10 acres of orchard, [illegible] work shop. Brick house on pavement, town water. Reasonable for quick sale. Box A-32, The Intelligencer. N10-2w

BUSINESS

The owner's health forces the sale of this wholesale and retail feed business, right in the city of Belleville. 34,000 bushel storage capacity, as well as a grinder, mixer, roller, and all the equipment pertaining to the business. Low down payment required. Established a good many years. For more details phone

Phone 962-4095

B. G. FOSTER

(Broker) — Cannifton
N16-18-20

HERE'S LOTS OF ROOM FOR YOUR FAMILY

EXCELLENT EAST HILL LOCATION. Well kept, 2 storey brick home including separate dining room, den and garage. Asking price $18,500.00.

WHY PAY THE OTHER MAN'S TAXES?

LOOK AT THIS 2 storey brick home, situated in the Older Section of East Belleville including 7 spacious rooms and 4-piece bath for the owner's use plus an income apartment containing 3 rooms and bath. Asking Price $13,900.00.

$1,000.00

IS YOUR DOWN PAYMENT to move into this new brick 6 room bungalow. Many, many extras including built-in range and oven. ONE MORTGAGE, SEE THIS ONE

W. J. McCormick Realty Ltd.

MAIN OFFICE — 89 Station St
PHONE 962-5397
OPEN EVENINGS UNTIL 9 P.M.
BRANCH OFFICE — Hotel Quinte
Member of the Belleville Real Estate Board

A NICE SMALL BUNGALOW On WEST COLLEGE STREET ONLY $11,900.

Frame, 2 bedrooms, large bright kitchen, with exhaust fan, and dining area, large living room, 4-piece bathroom with shower door, aluminum windows, venetian blinds, good sized lot, separate garage. — Down payment to be arranged.

ACT NOW
962-8181

J. E. McKINNEY
REALTOR

MONEY TO LOAN

CASH

Unlimited Funds
For 1st or 2nd Mortgages
Advisory Service at
No Obligation
D. T. STORK
MORTGAGE BROKER
30 WILKINS STREET
962-5768
S28-tu-th-s-tf

LOWER MONTHLY PAYMENTS

With A Mortgage Loan
For Any Property
New or Old
In or Out of Town
EXAMPLE

Borrow	A Repay	B Monthly
$1,700	$19.66	$33.59
2,000	23.12	39.51
3,000	34.68	59.27
4,000	46.24	79.02
5,000	57.80	98.78

- Loan amounts unlimited
- Plan A, 10 yr. repay plan
- Plan B, 5 yr., repay plan
- Interest rate at 7%
- Other mortgage plans from 1 to 25 years

CALL
HERBERT SIMROD
realtor mortgage broker
962-4281
282 Coleman Street
Belleville
N10-tf

IMMEDIATE 1st and 2nd MORTGAGE LOANS

ARRANGED ANYWHERE ON BRICK INSUL BRICK FRAME HOMES AND FARMS
Long Term Low Monthly Payments
IF YOU NEED MONEY
- To consolidate debts
- Pay off existing mortgages
- Or mortgage coming due
- Home improvements
- Any worthwhile cause

CALL IN OR WRITE
392-4411
111 DUNDAS ST E.
TRENTON ONTARIO
MORTGAGE FINANCING SERVICES
OF PETERBOROUGH
416 - 418 WATER ST
PETERBOROUGH
745-0281
Members Ontario Mortgage Brokers Association
S17-tf

ALTERATIONS

FUR COATS SHORTENED, ALSO Borg and fabric. Will pick-up and deliver. 962-7633. N1-1m

• BUSINESS DIRECTORY •

ACCOUNTANTS

PAUL EDWIN FLEMING
Chartered Accountant
At the Four Corners
30 BRIDGE ST E
Belleville, Ontario
968-6363
Jy11-tf

JOHN D LEWARS
Chartered Accountants
317 Pinnacle Street
Belleville, Ontario
Phone 962-4832
Jy3-1y

GEO A WELCH AND COMPANY
Chartered Accountants
173 Church Street — Belleville
962-4591
R IRVINE C.A.
M J STOTESBURY C.A.
Ottawa - Cornwall - Picton
Pembroke
N1-1y

KENNETH J SODEN
Public Accountant
Auditor
27 CAMPBELL ST.
Belleville, Ontario
962-2948
S7-1y

T A MACHOLD
Public Accountant
Auditor
117 FRONT ST.
Belleville, Ontario
962-4621
S1-1y

ARCHITECTS

WATSON AND WIEGAND
Architects
218 Front St. Belleville, Ont
Mr24-1y

BUSES

BUS SERVICE TO TRENTON AND AIR STATION
Leave Belleville
Daily Exc. Sunday and Holidays
8:45 a.m.
10:35 a.m.
12:05 p.m. Sat. Only
2:00 p.m.
4:10 p.m.
5:35 p.m.
7:30 p.m. Friday & Saturday only
8:45 p.m. Friday & Saturday only
BUSES LEAVE BUS TERMINAL
45 DUNDAS ST E. — 962-3193
Chartered Coaches
RATHBUN BUS SERVICE LTD
Trenton Ont — Phone EX 2-3835
Je7-1y

CEILINGS

ACOUSTIC TILE CEILINGS
Specialist in suspended ceilings makes a unique decorative sound control combination, ideal for alternations to stores, offices or commercial buildings
FREE ESTIMATES
PEACOCK PLASTERING SERVICE LTD
962-7575
Ag20-3m

CONCRETE

W. DANFORD & SON
All Types Concrete Work
Machine Trowelling
Residential and Industrial Repairs and Alterations
Backhoe Work
Trenching and Back Filling
Phone 968-5622
D6-1y

CONSTRUCTION

EDGAR H BELL CONSTRUCTION
General Contractors
82 HARRIET STREET
Custom Homes — Alterations
Back-Hoe — Repairs — Trenching
Light Grading — Haulage
Sand and Gravel — Top Soil
Shop Work
FREE ESTIMATES
Office & Shop 962-6170 Residence 962-6179
O12-3m

DIAPER SERVICE

DIAPER SERVICE
DIAPER HOME LAUNDRY SERVICE
FREE PICK-UP and DELIVERY
968-6056
Ap15-tf

DEAD STOCK SERVICE

WE PAY CASH
For Dead, Old and Crippled farm Stock
PHONE COLLECT
Peterborough — 742-3827
NICK PECONI
Gov Lic No 303-C-64
O15-tf

DEAD AND DISABLED FARM STOCK WANTED

B & D DEAD STOCK REMOVERS
Ship direct to us your nearest dead stock dealers — this means the fastest service and the BEST PRICE in the business
Phone Collect Tweed 478-2713
BILL ELSON (Owner)
Lic. 348-C-65
Higher Prices Paid
Mr12-tf

BURRETT FUR FARMS
Ship direct to a Fur Farm for top price for dead or crippled farm stock Up to $25.00 according to size and condition even higher for large crippled horses
Cash Payment
Guaranteed Satisfaction
Phone long distance Zenith 6-6550 (no charge to you) or Belleville (collect) 962-2031
Dept of Agric Licence 351-C-65
D14-tf

FILTER QUEEN

FILTER QUEEN
Authorized
SALES AND SERVICE
All Work Guaranteed
Phone
J. CUNNINGHAM
Trenton 392-3061
N12-tf

FLOOR FINISHING

EARL DARRAH
Dial 968-6078 — 30 Bridge St East
Sanding Machines and Floor Polishers for Rent
Expert Installation on Mastic Rubber Tile and Marboleum Floor
— Free Estimates —
Ap20-tf

GARDENING

GARDENS & LAWNS WORKED
REASONABLE RATES
$5 and up
ALSO YEARLY RATES
Plowing — Discing — Roto-Tilling
Powered by Ford (New Machinery) Custom farm land work done also — Call anytime
962-9398
S14-tf

LUMBER

ROLLINS LUMBER LIMITED
487 Dundas Street West
Phone 968-6493
OPEN SATURDAY'S 'TIL 5 P.M.

MIMEOGRAPHING RUBBER STAMPS

THE JAMES TEXT LIMITED
183-185 Front Street
PHONE 968-6775
Fast efficient work covering all needs Reports Circular Letters Statements Clubs Lodges Churches etc One day service on all types of Rubber Stamps Numbering Machines and Supplies
Ja12-1y

MUSIC SCHOOLS

KAMMER SCHOOL OF MUSIC
Offers
Private instruction for Guitar Uke Banjo, Mandolin, Trumpet Trombone Clarinet Sax. Accordion Drums Voice Etc
We Rent Instruments
CHARLIE KAMMER
Musical Supplies
284 Front St — Belleville
PHONE 962-6378
My15-1y

PIANO TUNING

PIANO TUNING AND REPAIRS
CALL 962-7511

RUBBER STAMPS

All Kinds of Rubber Stamps "Custom Made"
"The Way YOU Want It"
24-Hour Services Available at
O'NEIL SALES LIMITED
115 Front Street
THE JAMES TEXT LIMITED
179-183 Front Street
BARRATT'S STATIONERY
336 Front St. — 962-8183
Belleville, Ont.

SMALL APPLIANCE REPAIRS

RIVER SIDE
Sales & Service Centre
Small Appliance Repairs Service
All Makes and Types
Pick-up and Delivery
Fast Service for Home and Farm
PHONE 962-6638
RIVER ROAD
Corbyville
N2-3m

SERVICES

DRY WALL CONTRACTOR
Ask For Estimates
B. SMITH
3 Highview Crescent
Belleville
962-8120
O19-3m

VACUUM CLEANER REPAIRS
HOOVERS A Specialty
Genuine HOOVER Parts
Hoses To Fit Most Cleaners
H. CAMPBELL
Booth Radio — 968-5185
Free Pick-up & Delivery In City
S14-tf

ROOFING & EAVESTROUGHING
Roofing of all kinds
Flat Roofs A Specialty
All Work Guaranteed
And Reasonably Priced
GEORGE BAILEY
962-2768
My27-tf

MALCOLM BROS.
FLOOR AND WINDOW SERVICE
COMPLETE HOUSECLEANING
968-9286 or 968-8274
Je23-1y

FITZGIBBON CONSTRUCTION LTD.
Asphalt Driveways, Loam
Sand Fill, Crushed Rock, Gravel
Bulldozing, Grading
FREE ESTIMATES
962-3906
My6-tf

SERVICE STATIONS

JIM TEBWORTH'S
TEXACO SERVICE STATION
495 West Dundas Street
962-6142
Open Every Night & Every Sunday
Lubrication — Gas — Oil — Diesel
Mufflers and Tail Pipes
Minor Repairs
Personalized Service
Guaranteed Workmanship
Je14-1y

TILES

We Supply and Install
CERAMIC WALL and FLOOR TILES
Phone for Free Estimates
BELLEWOOD LUMBER & BUILDING SUPPLIES
445 Dundas Street East
Belleville
Phone 962-4381
N15-tf

TV SERVICE

TELEVISION & RADIO REPAIR SERVICE
All Makes
BOB JAMES TV
962-6357
479 DUNDAS ST. WEST
2 Doors East of Westgate Plaza
N6-3m

HOPKIN'S RADIO & TELEVISION REPAIRS
24-Hour — 7-Day Service
TV Rentals — Low Rates
Antennas, Towers, Rotors
New & Used TV's
REPAIRS TO ALL MAKES
107 STATION — 962-3239
S28-tf

HASTINGS ANTENNA SERVICE
New and Used Antennas
Towers and Rotors
Free Estimates
All Work Guaranteed
DAN NOYES
968-5051
Ag24-3m

TYPEWRITER

THE JAMES TEXT LIMITED
Prompt and Efficient Repairs on All Makes of Machines
Typewriters and Adding Machines for rent
183-185 Front St. — Ph: 968-6775
Ag5-60-1y

UPHOLSTERING

MATTHEWS UPHOLSTERING
BAYSIDE
Trenton, 392-8034
N10-1m

WELL DRILLING

GEORGE H CHALK
R R 6 — Napanee
Wells for Home, Farm & Industry
For Prices and Terms
PHONE 354-3816
D2-tf

WATCH REPAIRS

EXPERT WATCH and JEWELLERY REPAIRS
By Experienced Watch Makers
Members Canadian Jewellers Association
Satisfaction Guaranteed
A E WONNACOTT
278 Front Street
(Over Geen's Drug Store)
962-0743
Mr1-tf

YACHT BROKERS

SAILING CRAFT
CRUISERS and
Buying or Selling
Consult
QUINTE MARINE
Napanee
Area Code 613-396-2539
O29-tf

CHRISTMAS TREES

SCOTCH PINE CHRISTMAS trees, all sizes, 75c and up Phone 478-3442. Don Brough Tweed, Ont. N9-6t

LOTS FOR SALE

BAKER'S VALLEY: LAKEFRONT lots on beautiful Kennebec Lake (9 miles long): skiing, hunting, fishing greyhound bus service within walking distance daily Terms Ross Baker Arden, Ontario Follow signs on Highway 7. North of Belleville O21-1m

TWO LOVELY LOTS

Close to Dalhousie Lake, Good Trout Stream close by. Close to Highway, Water, Hydro and Telephone. Two lots $800. Down Payment $400. — Balance $10. per month. Visitors welcome.

Apply: W. A. COUSANS
R. R. 1, McDonald's Corners

PETS FOR SALE

SAMOYED PUPPIES, INOCULATed. Registered Ohmi Kennels. Registered. Picton 476-4733. N13-3t

POODLE AND DOG LOVERS

Does your pet have that hang dog look? Then have him groomed and outfitted in the latest canine fashions at —

KARLSTON KENNELS
Carrying Place Road
392-4423 By Appointment
N15-tf

REGISTERED KEESHOND PUPpies, from champion lines, little silver teddy bears that have to be seen to be appreciated. Trenton 392-4881. N10-tf

NOTICE TO CREDITORS AND OTHERS

IN THE ESTATE OF EVERETT PERCIVAL SMITH, Clergyman, Deceased.

All persons having claims against the estate of the above-named deceased, late of the City of Belleville in the County of Hastings, who died on or about the 28th day of July, 1965, are hereby notified to send to the undersigned on or before the 6th day of December, 1965, their names and full particulars of their claim. Immediately after the said date, the estate will be distributed having regard only to the claims of which notice has been received.

DATED the 8th day of November, 1965.

Edward E. Follwell, Q.C.,
247A Front Street,
Belleville, Ontario.
Solicitor for the Executrix.
N9-16-23

NOTICE TO CREDITORS AND OTHERS

IN THE ESTATE OF BURTON ALLAN SINE, Farmer, Deceased.

All persons having claims against the estate of the above-named deceased, late of the Township of Rawdon, in the County of Hastings, who died on or about the 12th day of Oct., 1965 are hereby notified to send to the undersigned on or before the 6th day of December, 1965, their names and full particulars of their claim. Immediately after the said date, the estate will be distributed having regard only to the claims of which notice has been received.

DATED the 8th day of November, 1965.

Edward E. Follwell, Q.C.,
247 Front Street,
Belleville, Ontario.
Solicitor for the Widow.
N9-16-23

NOTICE TO CREDITORS AND OTHERS

IN THE ESTATE OF JOSEPH WESLEY COULTER, Farmer, Deceased.

All persons having claims against the estate of the above-named deceased, late of the Township of Hungerford, in the County of Hastings, who died on or about the 6th day of July, 1965, are hereby notified to send to the undersigned on or before the 6th day of December, 1965, their names and full particulars of their claim. Immediately after the said date, the estate will be distributed having regard only to the claims of which notice has been received.

DATED the 8th day of November, 1965.

Edward E. Follwell, Q.C.,
247A Front Street,
Belleville, Ontario.
Solicitor for the Executor.
N9-16-23

NOTICE TO CREDITORS AND OTHERS

IN THE ESTATE OF FREDERICK ALLAN KETCHESON, Retired. Deceased.

All persons having claims against the estate of the above-named deceased, late of the Township of Huntingdon, in the County of Hastings, who died on or about the 10th day of June, 1965, are hereby notified to send to the undersigned on or before the 6th day of December, 1965, their names and full particulars of their claim. Immediately after the said date, the estate will be distributed having regard only to the claims of which notice has been received.

DATED the 8th day of November, 1965.

Edward E. Follwell, Q.C.,
247A Front Street,
Belleville, Ontario.
Solicitor for the Executrix.
N9-16-23

NOTICE TO CREDITORS AND OTHERS

IN THE ESTATE OF ARTHUR CHARLES SUMMERS, C.N.R. Employee, Deceased.

All persons having claims against the estate of the above-named deceased, late of the City of Belleville, in the County of Hastings, who died on or about the 17th day of October, 1965, are hereby notified to send to the undersigned on or before the 6th day of December, 1965, their names and full particulars of their claim. Immediately after the said date, the estate will be distributed having regard only to the claims of which notice has been received.

DATED the 8th day of November, 1965.

Edward E. Follwell, Q.C.,
247A Front Street,
Belleville, Ontario.
Solicitor for the Executrix.
N9-16-23

NOTICE TO CREDITORS AND OTHERS

IN THE ESTATE OF THOMAS CATON, Retired, Deceased.

All persons having claims against the estate of the above-named deceased, late of the City of Belleville, in the County of Hastings, who died on or about the 21st day of September, 1965, are hereby notified to send to the undersigned on or before the 6th day of December, 1965, their names and full particulars of their claim. Immediately after the said date, the estate will be distributed having regard only to the claims of which notice has been received.

DATED the 8th day of November, 1965.

Edward E. Follwell, Q.C.,
247A Front Street,
Belleville, Ontario.
Solicitor for the Executrix.
N9-16-23

NOTICE TO CREDITORS AND OTHERS

IN THE ESTATE OF MARTHA EMMA LEAVITT (sometimes known as Mattie Leavitt, Widow, Deceased.

All persons having claims against the estate of the above-named deceased, late of the City of Belleville, in the County of Hastings, who died on or about the 22nd day of October, 1965, are hereby notified to send to the undersigned on or before the 6th day of December, 1965, their names and full particulars of their claim. Immediately after the said date, the estate will be distributed having regard only to the claims of which notice has been received.

DATED the 8th day of November, 1965.

Edward E. Follwell, Q.C.,
247A Front Street,
Belleville, Ontario.
Solicitor for the Executors.
N9-16-23

BUSINESS OPPORTUNITIES

STOP WASTING TIME

Put your dollars to work Service a cigarette vending route in your spare time Your small investment will pay off in big profits

No experience necessary. Your silent salesman earns money for you every day.

Complete investment $1,200. Financing available with $150 deposit Write stating name, address and telephone no. to

BOX A-93
THE INTELLIGENCER
O26-tf

Man-in-the-News

Governor Torn Between Loyalty To Crown and Adopted Rhodesia

SALISBURY (AP)—Sir Humphrey Gibbs, the British-appointed governor of Rhodesia who won't quit, is torn between loyalty to the Crown and the close personal ties he has formed during 37 years in the Central African colony.

Gibbs, 63, a tall, lean rancher born in Britain but a Rhodesian citizen, is the Queen's personal representative in the rebellious self-governing colony. Fighting to maintain his sovereign's residence, and has grimly dug in for a showdown with Rhodesian Prime Minister Ian Smith.

Sir Humphrey has been governor of Rhodesia for six years. He loves the roomy freedom and open spaces of Central Africa and once remarked to a friend: "I feel sorry for people who have to live in London and places like that."

Humphrey Vicary Gibbs was born in London in 1902 and educated at Eton and Trinity College, Cambridge. In 1928, aged 26, he left his homeland for Rhodesia to begin a highly successful ranching life.

Early recognition came his way when he organized the country's farmers into the now powerful Rhodesian National Farmers' Union. In 1947, he decided to try his hand at politics, was elected to Parliament and was a member of the government of Lord Malver, then Sir Godfrey Huggins. As a politician he was known for his brevity.

Gibbs soon realized his heart was not in politics. After one term, he left Parliament and went back to his ranch near Bulawayo.

"This man is too honest to have remained in politics for long," Lord Malvern said later.

In 1959, the Queen named him her representative in Rhodesia and recalled him to public life. He was knighted in 1960.

Gibbs was not above winking at friends at formal receptions and, whenever possible, left Government House to go shooting or fishing, or to go back to his farm.

His wife, the former Molly Nelson, was born in Rhodesia. They have five sons.

Sir Humphrey's family motto is tenax propositi—tenacious of purpose. He has lived up to it so far in refusing to bow to Smith's demand that he quit his post.

"I take my orders from the Queen, and only the Queen," he says.

NOTICE

PUBLIC NOTICE

NOTICE IS HEREBY GIVEN that upon the Sixth Day of December A.D., 1965, being the date for holding the Municipal Elections for the City of Belleville, the following By-law will be submitted to a vote of the Electors:

THE CORPORATION OF THE CITY OF BELLEVILLE

A BY-LAW TO PROVIDE FOR AN EXPRESSION OF OPINION OF THE ELECTORS OF THE CORPORATION OF THE CITY OF BELLEVILLE UPON A CERTAIN QUESTION.

WHEREAS it is deemed desirable by the Council of the Corporation of the City of Belleville to obtain an expression of opinion of the Municipal Electors upon the question hereinafter set forth:

THEREFORE, THE COUNCIL OF THE CORPORATION OF THE CITY OF BELLEVILLE ENACTS:

1. THAT on the same day in the month of December, 1965, as the annual Municipal Elections are held, in the same polling booths and during the same hour and by the same election officials, there be submitted to a vote of the electors the following question, namely —

"Are you in favor of moving pictures, theatrical performances, concerts and lectures after 1:30 o'clock in the afternoon of the Lord's Day to be regulated by Municipal By-law under the authority of the Lord's Day (Ontario) Act, 1960-61?"

2. THAT the Head of the Council, or a member of it appointed for that purpose by resolution, shall attend at the Mayor's Office in the City Hall in the City of Belleville, on the 2nd day of December, 1965, at the hour of three o'clock in the afternoon, and if requested so to do shall appoint, by writing signed by him, two persons to attend at the final summing up of the votes by the Clerk, and one person to attend at each polling place on behalf of the persons interested in and desirous of promoting a vote in the affirmative on the question, and a like number on behalf of the persons interested in and desirous of promoting a negative vote on the question.

3. THAT at the same time and place that he casts up the number of votes for each candidate for Municipal Office and publicly declares the results of the annual Municipal Elections, the Clerk shall sum up the number of votes in the affirmative and the negative on the question, and publicly declare the results of the vote.

THIS BY-LAW shall come into force and take effect immediately on and after the passing thereof. Read a first time this 4th day of October, 1965.

Read a second time this 4th day of October, 1965.

Read a third time and finally passed this 4th day of October, 1965.

J. R. ELLIS,
MAYOR.
ADAM S. STALKER
CITY CLERK.

I hereby certify that this is a true and exact copy of By-law No. 8043 which received three readings at the meeting of Council held on the 4th day of October, 1965.

ADAM S. STALKER,
CITY CLERK.

N2-9-16

NOTICE

I, Ronald E. Richardson of 87A Laurel Ave., Scarboro, formerly of 14 Carmen Ave., Belleville, Ont., will not be responsible for any debts contracted in my name without my written consent from this date on.

N15-3t

NOTICE

I Rosemary Donovan of 21 Johnson St. will not be held responsible for any debts contracted in my name on or after this date Nov. 15, 1965 without my written signature.

Signed:
Mrs. Rosemary Donovan
N16-23-30

NOTICE

VOTE NO

Committee Headquarters
191 FRONT ST.
(Formerly Hobby Shop)
For Information
Telephone 962-3404

AUCTION SALE

SATURDAY, NOVEMBER 20th
At 1 O'Clock
5th Concession of Thurlow
3 Miles East of Highway No. 37

5 Holstein cows due in spring; 5 Hereford cows due in spring; 5 Hereford heifers, pasture bred; Hereford steer (700 lbs.); W-4 International tractor; New Holland hayliner No. 67 baler (A-1 condition); International 17-tooth heavy-duty cultivator; Allis Chalmers side delivery rake; New Idea 7' power mower; Kelly Ryan tractor manure spreader; International 3-furrow plow; Otaco 4-ton wagon and rack (new); 24' bale elevator (new); 20' bale elevator (new); 2 Surge milker units; 1956 Ford ½-ton truck; 3,000 bales of hay; 250 bales of straw; 350 bushels oats; Inglis gas and wood annex stove; Findlay oil stove (new); antique 5-piece parlor suite.

Reason for sale, farm is sold
Owner — Bert Grills.
BOB SULLIVAN
Auctioneer
Plainfield — Thurlow 36-R-31
N11-16-18

Negro Rhodesian Leaders Have No Modern Weapons

By HAROLD MORRISON
Canadian Press Staff Writer

Lacking arms and experience, Negro leaders in Rhodesia apparently are having trouble stirring up their people to revolt against the outlawed Ian Smith regime.

Though the Negroes have a 20 - to - 1 advantage over the whites in numbers, they have no modern weapons.

While a Hungarian news agency maintains that guerrilla fighting has broken out in Rhodesia, the more obvious fact is that Smith and his well-armed forces have the situation well under control.

Nevertheless, the anger expressed by many of the Negro-ruled African countries over the white Smith governcent's seizure of independence from Britain is expected to be translated into some form of violence.

What then will Britain do?

The British government maintains that despite the labels of "rebel" and "traitor" stamped on the Smith regime, Rhodesia still is a British responsibility and only the British government can determine its future.

WISHFUL THINKING?

It has argued that force is not the answer to the current crisis and that with application of economic restrictions, Smith may eventually be forced out, replaced by a moderate white group which would agree to return to colonial status, preparing for gradual moves towards majority Negro government.

This may be wishful thinking. The applied sanctions, on sugar and tobacco, are not by themselves likely to destroy the Smith regime. Not all countries are likely to abide by these sanctions, thus assuring Smith of some income if less lucrative than before.

The British government also has called on Rhodesian civil servants, soldiers and police to remain loyal to the Queen. But there is no prospect of physical protection for those who may want to remain loyal; the governor, the Queen's representative in Salisbury, has no troops.

Perhaps the only reason Britain would consider sending troops would be to halt an illegal invasion; an attempt by foreigners to push Smith out without the approval of the Queen or the United Nations.

In that case Britain might find itself fighting in defence of Smith's supporters.

Faulty Relay Blamed for U.S. Blackout

By JACK GRAY

TORONTO (CP) — How did Ontario Hydro find the fault that last Tuesday plunged much of eastern North America into darkness and disarray?

A search for the difficulty by major power companies in the northeastern United States ended Monday with the statement by W. Ross Strike, chairman of the publicly-owned Hydro-Electric Power Commission of Ontario, that a Hydro equipment failure was to blame.

He blamed a relay at the Sir Adam Beck No. 2 generating station near Niagara Falls for triggering the blackout that affected an estimated 30,000,000 people.

Both he and Robert Hillery, Hydro director of operations, said at a press conference that Hydro was taking steps to see that it wouldn't happen again. Equipment was being redesigned. But the investigation was continuing. Mr. Hillery said such an equipment failure might happen anywhere again on the North American grid.

The difficulty in tracing such a fault was illustrated by the detective work that went on throughout Hydro's vast network after the Tuesday breakdown.

Mr. Hillery said the relay failure happened in 1-20th of a second and the recorders had no chance to show it.

He said the surge of 1,600,000 kilowatts sent through the United States power grid could have had a cumulative effect as it moved farther from the source of the trouble.

Offending relays were being replaced.

Don Nevison, Hydro assistant production engineer, said the idea that one of the relays was responsible occurred to Les Hood, an engineer in Hydro's operations division last week.

Mulling over the problems at home he wondered if remote hydro generation in the northern grid (which runs almost to James Bay) might have caused the Beck relays to trip out.

Next day this possibility was ruled out. But attention had been focused on the Beck station relays and further investigation confirmed that the relay had operated and tripped the line, though no one knew why.

SHOWS ON RECORD

Hydro officials had been checking the thousands of oscillograph high-speed recorders from all over Ontario that measure voltage and current in a line in fractions of a second. These record on film variations in voltage and current, much in the fashion of an electrocardiograph, which shows fluctuations in heart pulses in the human body.

With the search narrowed, examination of those recording current through the relays showed the fault all northeastern power officials were seeking.

MINES WORTH MUCH

Mineral mining accounts for a third of Canada's exports, being worth $3,400,000,000 gross in

WOULD STOP CANCER

VANCOUVER (CP)—An expert says the amount of lung cancer would drop 90 per cent if people simply stopped smoking cigarettes. "It costs a person $7,500 to kill himself this way," Prof. J. G. Saccding said in an interview Monday. "Just think of all the other things he could do if he quit smoking."

IMMEDIATE CASH INCOME

SPARE TIME
NO SELLING

Reliable individuals required to service established accounts 4-5 hours weekly. Only family men of good employment with sound and stable background need apply.

Write including phone number to
Mr. Baxter,
Box Number 75
The Intelligencer

MET 45TH ANNIVERSARY CELEBRATION

232 FRONT STREET
OPEN WEDNESDAY ALL DAY,
THURSDAY AND FRIDAY TILL 9 P.M.

LADIES' WEAR SPECIALS

LADIES' PILE LINED
SKI JACKETS
In quilted Schuss nylon. Colours: Copen, Black, Red. Sizes S.M.L.
8.45 Compare at 17.95

LADIES' BULKY KNIT
CARDIGANS
Orlon blend, in colours of White, Pink, Blue or Beige. Sizes: S.M.L.
ANNIVERSARY SPECIAL
4.45

LADIES'
COTTON BLOUSE
Long sleeved blouses with lace trim. Three attractive styles to choose from. In white only. Sizes 12 to 18.
3.00 VALUE
2.45

FREE
FOR THE KIDDIES ★ LOLLIPOPS ★ BALLOONS

DOOR OPENING SPECIALS

★ **NYLONS** Seamless mesh nylons in new Fall shades. Sizes 8½ to 11. 2 prs. to a customer — limited quantities. **2 PAIRS FOR 45¢** 78¢ Value

★ **SLIPPERETTES** Vinyl-slipperettes in assorted colours. 2 pairs per customer — limited quantity. Ladies' S.M.L.XL. **45¢** VALUES PR. TO $1.00

★ **L.P. RECORDS** Fantastic savings on this special offer—limited quantities. Two records per customer **45¢** $2.49 VALUE

★ **HAIR CURLERS** Regular MET price 47¢ package. Limited quantities. **2 PKGS 94¢ VALUE 45¢**

BE IN LINE—BE ON TIME—SHOP EARLY
QUANTITIES ARE LIMITED ON ABOVE ITEMS

FOR THAT SPECIAL LADY

Cordana Dusters
Washable. 2 pockets—short sleeves. Sizes S.M.L. Assorted paisley and floral prints.
REG. 2.99
2.45

BEAUTIFUL, STYLISH, VINYL
LADIES' GLOVES
Warm fleece lining, 2 button length, stretchy nylon sidewalls. Black, Brown, Beige, Stone, Red.
Anniversary Special
2 PRS. 1.45

NYLON CHIFFON HEADSQUARES
Solid colours, nylon georgette. 27 x 27.
2 FOR 45¢
Anniversary Special

DOLL CLOTHES

For all 11½" "Barbie" type dolls—24 different styles. Outstanding Anniversary Special.
REG. 77¢
45¢ EACH

HIGHWAY EMERGENCY TRUCK
A BRUISER OF A SPECIAL

Looks like the real thing with flashing light—crashed canand extra parts—This is a beauty a Full 21" x 8½" x 10". Save $1.50
9.45
COMPLETE SET REG. 10.95

MENS DEPARTMENT SPECIALS

MENS DRESS SHIRTS
Plain white or assorted stripes. Long sleeves.
2.45 REG. 2.99

MENS QUALITY TIES
Buy several at this wonderful low price. Wide selection of colours and patterns.
3 FOR 2.45 REG. 1.00 ea.

MENS DRESS HOSE
Pure virgin botany wool sizes 10 to 11½, or "Textlon" stretchy ankle socks to fit all sizes. Both styles in a wide range of popular colours.
Anniversary Special
2 PRS. 1.45

MENS THERMO SOCKS
100% soft thermo cotton socks. White only. Sizes 10 to 12. Terry lined.
Anniversary Special
Unly **45¢** PAIR

TOY SPECIALS

TABLE & CHAIR SETS
CANADIAN MADE
Large table 21½" x 18" x 18" with 2 chairs — Clear varnish finish — Lay away now for Christmas.
8.45 REG. 8.99

ALL METAL DOLL PRAM
MADE IN CANADA
Beautiful Enamel Finish. Three Bow Hood. Complete with storm apron.
Anniversary Special
4.45

"RIDE 'EM" TRUCK
Made by one of Canada's leading toy makers. BIG SIZE 26" Length x 14" High. Rugged Construction—just the thing for those "Budding Engineers".
4.45 Anniversary Special

GIANT DUMP TRUCK
Semi-trailer type dump truck with 12 white wall wheels. A real must for your little builder.
6.45 Anniversary Special

LAY AWAY NOW FOR XMAS

TABLE LAMPS
Fancy hydracal lamp with shade, in assorted designs and colours.
Anniversary Special
5.45

6 CUP PERCOLATOR
6 cup aluminum coffee percolator with bakelite handle.
REG. $2.50
1.45

DIESEL DUMP TRUCK
A BIG 6 WHEEL BEAUTY
Special Anniversary Sale Purchase. Full 18" x 7½" x 9". A Load of Joy for any little builder.
REG. 2.99
2.45

ACRILAN BOOTEES
In gold, green lilac and multi colour only. Individually poly bagged. Shaggy acrilan. Sizes S.M.L.
REG. $1.98
1.45 PAIR

PLASTIC LINED DRAPES
2 panels — 72 x 84". Assorted colors and patterns.
1.98 Value
2 PRS. 1.45

SHOP EARLY FOR GREAT SAVINGS

CHILDREN'S ANKLETS
In three styles — Cotton, turn down cuffs or rayon, pleated straight cuffs, in sizes 6 to 8½, assorted colours and white.
Anniversary Special
3 PRS. 45¢

PILLOWCASES
Chinese hand embroidered pillowcases — scalloped edges and colour borders, in assorted shades and patterns.
1.99 Value
1.45 PAIR

FLOWER IN POT
Charming ornament for your home. Flower in plastic pot in selection of colours.
SPECIAL
2 FOR 1.45

TUMBLERS AND CADDY
8 DECORATED TUMBLERS
8 Decorated tumblers in brass caddy with walnut top handle. In diamond quoise/gold.
Sale Price! REG. 2.98
COMPLETE SET
2.45

CHRISTMAS SPECIALS

6 ROLL GIFT
WRAP
6 Different patterns of gift wrapping paper 26" width. Individually boxed.
3 BOXES FOR 2.45 99¢ each

STOCK UP NOW FOR X-MAS!
BOXED CHRISTMAS
CARDS
Box of 51 cards and envelopes includes 32 separate designs.
2 BOXES FOR 1.45 REG. 83¢ BOX

PAPER-MATE PENS
The Profile Trio! Pick the pen to fit your grip. Slim, regular and husky styles. In assorted colours.
REG. 1.95
1.45

STAINLESS STEEL BLADES
One full year's supply. Guaranteed the smoothest shave.
6 packs for $1.45
5-blade pack

BOXED MARASCHINO
CHERRIES
12 oz. boxes of Schrafft's chocolate covered cherries.
2 BOXES FOR 1.45 REG. 1.00 BOX

Chocolate Drops
Pyramid shape pure dark chocolate coating, assorted flavours.
REG. 47¢
39¢ lb.

TOYS AT BIG SAVINGS
REGULAR PRICE 88¢ EACH
Anniversary Special
Trucks — Blocks — Guns — taken from our regular stock.
2 FOR 1.45

ROAD RACE SETS
BATTERY OPERATED
Just in time for those small fry "Grand Prix" drivers — 2 cars — 2 controls
4.45 Anniversary Special

METROPOLITAN STORES OF CANADA LIMITED

THE INTELLIGENCER
Founded 1834
Merged in 1930 with
The Ontario, founded 1870

The Intelligencer

THE WEATHER
Thursday: Rain changing to snowflurries. Windy. Much colder. Low 40. High 50.

Authorized as Second Class Mail Post Office Department, Ottawa

BELLEVILLE, ONTARIO, WEDNESDAY, NOVEMBER 17, 1965

7c Per Copy

Negroes Balk At Loyalty Pledge

Five Freighters In Accidents, One Is Sunk

QUEBEC (CP) — Five ships were involved Tuesday in St. Lawrence River accidents which claimed no lives but damaged the vessels, sinking one.

On the river below Quebec City two pairs of freighters collided in fog and snow. One of the ships, the large Canadian ore carrier Lawrence Cliffe Hall, sank in 30 feet of water.

A fifth vessel, the Greek-flag Protostatis which was being towed by three tugs, broke loose and ran aground off Wolfe Island near Kingston.

The Lawrence Cliffe Hall, a 22,000-ton vessel, and the 6,000-ton freighter Sunek collided at 7:15 a.m. off the d'Orleans, 14 miles downstream from Quebec City.

The crew of the Lawrence-Cliffe Hall fled to beach the ship but had to give up the attempt and take to lifeboats with their captain, Devons Larose.

No injuries were reported by either ship.

Less than four hours later and 120 miles downstream from the site of the first accident, the 10,658-ton Soviet freighter Kosmonaut collided head - on with the 10,142-Spanish freighter Monte Urbasa.

SOVIET SEAMAN HURT

A Soviet seaman, Nikolai Pavliel, was seriously injured when his cabin was smashed in the collision. He was taken to hospital in Quebec City where he was to be operated on today.

Both the Soviet and Spanish ships were still able to sail and were expected in arrive at shipyards at Levis, a Quebec City suburb, today.

The Kosmonaut had left Quebec City shortly after midnight Tuesday with a 14,000-ton load of grain destined for Odessa while the Spanish vessel had been on way Mar. 26 Montreal on her maiden voyage.

The 7,500-ton Protostatis was on her way to drydock at Montreal. She was beached two weeks ago at Pointe Traverse, 70 miles west of Kingston. Officials expected the vessel to be refloated shortly.

The collision of the Lawrence-Cliffe Hall and the Sunek took place in heavy fog and snow.

Reports from the scene said the ore carrier, christened last year, headed upstream from Port Cartier on the Gulf of St. Lawrence to Conneaut, Ohio, with a full cargo of iron ore and that she was struck on the starboard side.

A gash from bow to midships was ripped in her side and she sank in 30 to 36 feet of water. Company owners said they expected the vessel could be refloated and that a team of four salvage experts was already on its way.

The cargo would, probably

(Continued on Page 18)

READY FOR ACTION — High school students Frank Pringle and Hans Bikker are all ready for a snowball party on Armouries lawn following this morning's two-and-a-half-inch fall of wet snow.

New High For Tax Revenues

OTTAWA (CP) — The high-spending buoyancy of the economy, together with its taste for imports, is swelling government coffers with an almost embarrassing increase in tax revenues.

Total tax revenues in the first half of the current fiscal year are up seven per cent from the same period last year. But sales tax revenues are running more than 15 per cent greater and customs revenues are up nearly nine per cent.

The period covered by the latest available figures is the six months from April 1 to Sept. 30. The last six months of the fiscal year running to next March 31 will show the full effect of income tax reductions which became effective at July 1.

Former finance minister Gordon estimated in his budget speech to Parliament last spring that sales tax revenues this fiscal year would increase by $98,000,000 to $1,303,000,000 from $1,205,000,000. This is an increase of eight per cent.

But sales tax revenues for the first half of this fiscal year amounted to $658,000,000, com

(Continued on Page 18)

Today's Chuckle

At twenty a man thinks he can save the world; at thirty he's happy if he can save pay of his salary.

TEMPERATURES

	Max.	Min.
Today	52	37
Year ago	46	30

Rainfall—.82 inch.
Snowfall—2.50 inches.

THE WEATHER

Synopsis: Temperatures in the low 30s along with winds up to 40 miles an hour and more and snowflurries and local up to a most unpleasant change from Tuesday's mild weather for most residents of southern Ontario. Cold weather and snowflurries are expected to continue into Saturday. Any snowbelt areas near the Great Lakes accumulations of up to five or six inches of snow and heavy drifting may be expected. Elsewhere accumulations are expected to be considerably less.

4 Planes Lost In Viet Raid

From AP-Reuters

SAIGON (CP) — Four U.S. planes were lost on a bombing strike over North Viet Nam today as sharp fighting raged for the fourth successive day in South Viet Nam's central highlands, a U.S. military spokesman announced.

One navy and three marine planes were downed during a strike against a key bridge on the railway line linking North Viet Nam's capital of Hanoi with the major port of Haiphong.

Two of the pilots were rescued but one was killed and another is missing, the spokesman said.

North Vietnamese troops launched a new attack against a battalion from the U.S. 1st Cavalry Division in the Ia Drang Valley 220 miles northeast of Saigon.

The savage battle, which has been raging since noon Sunday, ahead, has been described as one of the bloodiest of the Viet Nam war.

A U.S. spokesman said a to-

(Continued on Page 5)

First Snow Falls

It's That Time Of Year Again

Nearly five weeks earlier than the calendar says it should have happened, the Belleville area got its first touch of winter this morning. An estimated two-and-a-half inches of wet sloppy snow was dumped on the Quinte district.

The snow came right on the heels of .32 inch of rain which fell yesterday and last night.

This morning temperatures began to fall with the thermometer dropping below the freezing mark by mid-morning.

At any rate rubbers and galoshes, snow shovels and windshield brushes were the order of the day as people sloshed their way to work, scraped auto windshields and shovelled sidewalks.

From police reports, motorists behaved comparatively in town and country.

City police described their traffic situation "quiet as the grave."

Provincial police, however, reported "a flood of calls" complaining of minor accidents and cars in local highway ditches.

And not a few pavement pedestrians complained of being splashed by muddy water as cars sprayed slush from pot-holes in the streets.

Adults generally viewed the snow covered landscape with dismay and foreboding of worse to come, but for the younger generation it was a different story.

Snowballs flew as children made their way to school, happy with the thought that winter was again on its way.

Despite dropping temperatures, the snow is not expected to remain long. Warmer weather will melt the snow and winter is not expected to arrive in earnest until late next month.

Yesterday's rain and today's brief touch of winter have put a damper on Pinnacle Street reconstruction, however.

The rain yesterday slowed work in a crew while today construction was practically at a standstill.

Last evening during the heavy rainstorm there were rolls of thunder and sharp lightning.

Brig. Took Handouts Is Claim

OTTAWA (CP)—The parade of high-level Canadian Army officers was expected to continue today at the trial of a former vice-quartermaster - general of the army who is charged with accepting a benefit or advantage valued in excess of $8,000.

Brig. John Baxter Allan, 51, is being tried by a 12-man jury at the Carleton County general sessions of the peace.

Monday was taken up with argument on a second count against Allan alleging complicity to accept a benefit or advantage. On Tuesday, Judge Peter Macdonald ruled the charges must be heard separately and reserved decision on a defence motion to quash the conspiracy count.

Brig. Allan is charged with accepting the benefit or advantage, while a government official, between August, 1957, and May, 1963, at Ottawa and elsewhere in Ontario.

LISTS BENEFITS

The indictment says the advantage or benefit arose from payment of hotel bills, for merchandise, and transfer of stock from Morris, Mark, Edward and Benjamin Levy, or one or more of them, who in their capacity as directors or agents of three Toronto firms had dealings with the government.

The Levy Brothers are

(Continued on Page 5)

Cabinet Changes Coming

By KEN CLARK

OTTAWA (CP)—Prime Minister Pearson flew to New York Tuesday amid a flurry of conjecture about the nature and timing of his pending cabinet reorganization.

Informants tend to agree the Liberal leader will announce a new-look Cabinet next week at the earliest.

An aide to Guy Favreau said the party's Quebec leader has no intention of resigning from the cabinet in which he is president of the Privy Council.

Mr. Favreau broke off a Florida vacation Sunday to return to the capital where he conferred with Mr. Pearson.

The Favreau spokesman said the question of his resignation did not come up. Moreover, he said, Mr. Favreau's position has been strengthened by the solid support of most Quebec Liberal members of Parliament and by the good Quebec showing the party made in the Nov. 8 election.

The question of Mr. Favreau's resignation arose when

(Continued on Page 18)

Phone Service To Govt. House Is Suspended

SALISBURY (Reuters) — Prime Minister Ian Smith of Rhodesia announced today the telephone service at Government House — the governor's official residence — had been suspended.

He told a press conference he was disappointed at the stiliest adopted by Sir Humphrey Gibbs, whom he described as the former governor of Rhodesia.

Smith claimed that he had evidence that Rhodesians are more united now than ever before and he called the governor's position precarious.

Tuesday 4,000 Negro postal workers balked at signing a pledge of loyalty to the Smith government within two weeks or lose their jobs.

A spokesman for the Rhodesian African Postal Workers Union said a deputation had protested to Postmaster - General C. R. Dickenson.

APPEAL TO BRITISH

One report said the postal workers appeal to the British government for guidance, even if it had to be broadcast by radio to get past Rhodesian censorship.

There was no immediate confirmation of reports that other branches of the Rhodesian civil service—both Negro and white —had been asked to sign similar pledges.

Following the Salisbury regime's seizure of independence from Britain Thursday, the governor dismissed Smith and his ministers. Britain says the governor is the sole official authority.

Gibbs is defying pressure from Smith to vacate Government House.

Smith said today "we hope the present situation will not continue for long."

Smith also claimed there was a tremendous revival among the Negro section of the population following independence.

The announcement was arranging a meeting between his government and representatives of the United People's Party, to discuss the situation in Rhodesia.

About half journalists attended the press conference, Smith's first since independence.

PARTY BANNED

Earlier the 50 Parliamentarians of Smith's Rhodesia Front party held their first meetings since independence was seized.

As the legislators met today, the British Union Jack still fluttered over the residence of the British-appointed governor.

The Rhodesian public, meanwhile, began feeling the first economic effects of the break with Britain as prices went up on cigarettes, whisky, beer, wines and liqueurs.

LONDON (CP) — Seven special orders giving effect to British government sanctions against Rhodesia will be laid before Parliament today.

The orders were signed by the Queen within 11 hours of the passage of the Southern Rhodesia Act, which empowers government ministers, subject to endorsement by Parliament, to take any measures deemed necessary to counter the unilateral declaration of independence by the white-minority government of Rhodesia.

Any of the orders can be confirmed by Parliament within the next 28 parliamentary sitting days, and if they are not approved by both houses, they will automatically lapse. At present, however, the government seems assured of endorsement.

One order, preventing alleged fugitive offenders from being returned to Rhodesia unless their return is considered expedient by the British home secretary, comes into effect today.

Another order that takes effect today makes illegal any orders issued by Rhodesian Prime Minister Ian Smith and his regime since Thursday, when the colony declared its independence from Britain.

Other sections of the same order, which will come into force Thursday, give Britain's Commonwealth secretary powers to exercise executive authority in Rhodesia. This would enable Rhodesia to have a legally constituted government in British eyes and would forestall creation of a rebel government or

(Continued on Page 3)

UN Vetoes China Seat

UNITED NATIONS (CP) —The United Nations General Assembly virtually slammed the door on the seating of Communist China today by deciding that a two-thirds majority be required to change China's UN representation.

The vote was 56 to 49 with 11 abstentions.

FIRST CALL with Bon Ami

Chile Reception Warm, Rude to Kennedy, Rusk

CONCEPCION, Chile (AP) — Spitting South Americans gave a rude reception Tuesday night to Senator Robert F. Kennedy in Chile and to State Secretary Dean Rusk in Uruguay.

About 100 pro-Communist students spat on Kennedy at the University of Concepcion, threw eggs, rocks and money at him and drowned him out when he tried to speak to a student crowd of several thousand.

It was the only unpleasant note to an otherwise enthusiastic reception in an area where Chilean Communists and Marxist Socialists have their greatest strength.

The eggs and stones missed the New York senator, but spittle fell on his forehead and clothes.

Rusk was the target of a 25-year-old man who slipped up and spat at him in Montevideo, Uruguay, just after the secretary had placed a wreath at the monument to Gen. Jose Artigas, Uruguay's national hero.

Kennedy, on a South American tour, insisted on going to the university despite warnings of a hostile reception. He wailed calmly on the stage of the gymnasium for 30 minutes while the small group of leftists sang the national anthems of Cuba and Chile and screamed

(Continued on Page 2)

before the opening today of the inter - American foreign ministers' conference in Rio de Janeiro. Arriving in Rio, he said his reception during his trip had been "extremely hospitable . . . with the exception of one young individual whose welcome seemed to be a little unconventional."

Kennedy, on a South American tour, insisted on going to the university despite warnings of a hostile reception. He wailed calmly on the stage of the gymnasium for 30 minutes while the small group of leftists sang the national anthems of Cuba and Chile and screamed

France Culture Pact Recognizes Provinces

OTTAWA (CP) — A long-expected master agreement enabling the provinces to sign cultural pacts with France was signed today by External Affairs Minister Martin and Francois Leduc, French ambassador to Canada.

It permits the provinces to make "ententes" with France within the framework of the master agreement for exchanges in the educational, cultural, scientific and artistic fields, providing the French government informs the Canadian government.

"The authority for the provinces to enter into such ententes will stem either from the fact that they have indicated that they are proceeding under the cultural agreement and the exchange of letters of today's date or from the assent given them by the federal government," Mr. Martin said in a letter included in the master pact.

Quebec's exchanges with France became a source of controversy in Parliament after Pierre Laporte, Quebec's cultural affairs minister, said in June that Ottawa was not consulted about a proposed exchange.

Mr. Martin replied then in a lengthy statement that no agreement between a province and a foreign power has any validity in international law unless it has been approved by the federal government.

Today's signing took place in the Commonwealth Room in Parliament Hill's centre block.

Mr. Leduc expressed the hope the provinces other than Quebec will take advantage of the agreement to establish direct contacts with France and help to spread the French language.

Mr. Martin told a reporter there was no special significance in the fact that the signing ceremony was held in the Commonwealth Room. All treaties and international agreements were signed in this room by custom.

Expect January Tender Call For Senior Citizens' Housing

With general approval of new plans received allowing for an increase in the number of units, hope for a tender call early in the new year for senior citizens' housing in Belleville was expressed today.

The revised plans drafted by architects Watson and Wiegand will provide a total of 27 housing units on Turnbull Street.

The inter-connected bolla lags, of one and two-storey height, will be constructed around three sides of a central court. Original plans were for 30 units but provincial housing authorities felt more units could be constructed on the Turnbull street site.

A common recreation room for use of the senior citizen tenants would be incorporated into the buildings, it was stated.

At a special meeting at city hall yesterday, the new plans were generally approved by Ontario Housing Authority officials and by Central Mortgage and Housing Corporation.

Mayor Jack Ellis and Ald. Don Boyle are members of the special council committee set up to arrange for the citizens' housing and low rental housing in the city.

Low rental housing construction has been underway in the city since early summer with the single family units being spread around the city.

On the other hand the senior citizens' housing would be all built on the Turnbull Street site.

For Margaret

A Secret Party--And All the Street Came

By FRANCES LEWINE

WASHINGTON (AP) — Imagine having Princess Margaret and the Earl of Snowdon turn up in your neighborhood for a party and you'll get the idea of how it was on Highland Place.

Especially, if the host and hostess—the U.S. attorney-general and his wife—are trying to keep everything a secret.

It was like a block party with children and dogs and grown-ups watching the show. Four boys climbed on a roof to get a better view. Older folks brought their drinks along and launched impromptu weather parties.

Suddenly, that sleek, black Rolls Royce rolled up. The Princess, in a white satin gown and white mink wrap, stopped briefly outside the house. Flashbulbs flared.

A crowd pressed tightly against the white fence to watch the recognizable gift the home of Attorney - General and Mrs. Nicholas Katzenbach, the social lions of Washington Tuesday night.

Applause and a loud, appreciative wolf whistle greeted the Princess. She waved and smiled.

Chile Reception

(Continued From Page 1)

"assassin" and "Yankee go home" at him.

When the senator finally started to speak, the jeerers drowned him out. He asked if they would come forward to discuss matters with him and the leftists shouted back that he should come to them.

Kennedy started toward them. As he approached, some tried to kick him, others spat at him and others burned a U.S. flag in a corner of the gymnasium.

Other students tried to quiet the leftists. Some challenged them to fight. Aides and reporters surrounded the senator and he left the building.

Outside some said - Communist students approached Kennedy's wife, Ethel, and said to her: "Ethel, we apologize for this shameful situation." This group waited in front of the house and when the leftists came out set on them with clubs and stones.

Kennedy had a similar reception at another student meeting in Santiago Monday night. Leftist students jeered and threw vegetables at him and kept him from speaking for 10 minutes—until one - Communist student chased them from the gymnasium.

GADGET COUNTS FISH

An electronic tunnel made in England counts and measures the length of fish swimming upstream to spawn.

SALE SPECIALS

XMAS WRAP
98c size 77c

CELLO TAPE
49c size 23c

NYLONS 33c

INSTAMATIC CAMERAS
Reg. 21.95 ..... 17.69

PHILISHAVE SPEED SHAVER
17.95

PARAMETTES
7.50 value 3.59

DRESSER SETS
4.97

DUFF'S - DRUGS
Your Friendly Store
Phone 968-7922
Free Delivery

NEW!
COMB 'n' GO!
ELECTRIC HAIR COMB
Thermo controlled for even heat!
DRIES — STYLES — TEASES
ALL TYPES OF HAIR
INTRODUCTORY OFFER
$7.17
Geen's SUPER-SERVICE
Prescription Pharmacy
THE HOME OF SUPER SAVINGS
PHONE 962-4551 — FREE DELIVERY
OPEN EVENINGS AND ALL DAY WEDNESDAY

OPENS CAMPAIGN — Lee Grills, recently elected as PC member for South Hastings, officially opens the UNICEF Christmas card booth in the Bata shoe store in Trenton on Tuesday. With Mr. Grills are Mrs. R. J. Oliver, RCAF Auxiliary UNICEF card representative, Mrs. E. T. Stewart, Business and Professional Women's Club and Mrs. J. E. Bewley, President of the Bay of Quinte Women's Institute.

Tag for Santa's Parade

The Belleville Santa Claus Parade Committee will hold a tag day this weekend to raise money for parade expenses.

A committee spokesman said, "Many businesses and individuals help us out considerably each year by sending donations but these do not meet the expenses involved in putting on the parade.

"The committee has worked hard to make the 1965 parade the best ever, but we still require help. We need taggers to assist us this weekend."

Anyone wishing to assist the committee's tag day can do so by reporting at the Belleville Recreation Centre on Pinnacle Street any time Friday from 1 p.m. till 9 p.m. or Saturday from from 9 a.m. till 1 p.m., or by phoning Mrs. George Grant at 968-6614.

"So please, this weekend when you see a tagger, whether he be an Air Cadet, fireman, clown or anyone in civilian dress, buy a tag," said the organizer. "Then while you watch the Santa Claus Parade, December 4, you can say, 'I helped to make this parade possible'."

Appeal Head Seeks Seat On Council

Gerald Cunningham, 36, Belleville United Appeal, president has announced his intentions to run for alderman in the December city election.

A graduate of the University of Montreal Labor College and member of the Board of the Belleville General Hospital, Mr. Cunningham is an executive member of the Belleville and District Labor Council.

He is married, the father of six children and an employee of the CNR in Belleville for 19 years.

BIRDS FLY FAST

Falcons reach a speed of 175 m.p.h. when diving on their prey.

Phone Service

(Continued From Page 1)

government-in-exile.

Two other orders suspend a sugar agreement with the territory and remove Rhodesia from the Commonwealth trading preference area.

Another order will make it easier for loyal Rhodesian citizens to be granted citizenship of the United Kingdom and colonies. A sixth order makes Rhodesians holding United Kingdom passports subject to immigration control while the last order enables immigration authorities to confiscate passports issued by the breakaway Rhodesian regime.

As the Labor government prepared to enforce the orders, a leading member of the Conservative opposition warned against using "brute force" to end the Smith government with economic sanctions.

Iain MacLeod, a former colonial secretary, believes Britain eventually may be forced to negotiate with the rebel white government in Rhodesia, political sources said.

MacLeod was said to have put this view before a private meeting of Tory members of the House of Commons Tuesday night.

Prime Minister Wilson regards the rebels as traitors and in any event has said it would seem impossible to negotiate with creators of what he called a police state.

MacLeod, according to Conservative informants, said Britain would be unwise to refuse to deal with rebels in power and should not take up rigid positions

To support the argument he was reported to have cited his own experience in dealing with Jomo Kenyatta in Kenya and Archbishop Makarios in Cyprus.

Both were put under detention by British authorities and Cyprus were colonies. Both are now presidents of independent states.

Some informants said the Conservative meeting was the scene of a clash between the party's right wing and younger members who demanded the opposition should give more wholehearted support to Wilson's Rhodesian policy.

MacLeod was reported to have attacked Britain's embargo on "Rhodesian tobacco and sugar, claiming the measure would not bring the Smith regime to its knees.

TrentonNews

By SULA GOSLING

Magistrate Calls Defence "Ingenious"

TRENTON — Belleville lawyer Kenneth Ross and town solicitor Roderick Campbell have been invited by Magistrate T. Y. Wills to present him with written submissions on some moot points of the law before the magistrate deals with a charge of "unlawfully driving a vehicle without sufficient brakes," brought by the Crown against Phillip F. Clement.

Mr. Ross argued in Trenton court yesterday that the information contained in the charge did not disclose this particular offence—or any offence for that matter—when it comes to sticking to the letter of the law.

He said one sub-section of the law laid down that a vehicle must have two braking systems, one of which was adequate to stop the vehicle or hold it stationary.

Another sub-section says the braking system must be "in working order."

And after all, said Mr. Ross, the law itself doesn't make it clear whether the driver, the owner or the manufacturer is responsible for the condition of the braking system.

Mr. Campbell said he had been "taken by surprise" by Mr. Ross' argument.

Magistrate Wills complimented Mr. Ross on his "ingenious argument," which he also termed as "novel."

Mr. Ross said he felt the Crown had resorted to the use of "popular language" to describe the alleged offence. He said the law was specific in most cases, even to defining that "every person driving a sleigh on the highway must have two bells."

The lawyers' submissions must be in by Dec. 7.

SPACE CROWDED

UNITED NATIONS (AP)—A total of 230 U.S. space vehicles and rocket parts were circling the earth as of June 30, the United States reports.

Whitley Announces Candidacy

TRENTON — R. J. (Dick) Whitley, former Trenton councillor with nine years' experience, said today he would seek re-election to Trenton council.

Mr. Whitley served on council in the 1930s, under Mayor Harry Cory; in the 1940s, under Mayor Kenneth Coach and during 1960 and 1961, under Mayor James MacDonald. During his terms of office he headed up the public works' and the sanitation departments.

This brings to four those who have declared themselves as candidates for council: two former councillors, Donald R. Fraser and Clifford Gunter, and Councillor Joseph Gould, who served on the 1964-65 council as chairman of public works. Councillor Gould means to modify his appeal for re-election by telling the public that he and Mrs. Gould mean to spend three months in Florida . . . and if the voters want him on those terms, the councillor is willing to serve.

Mayor James MacDonald will seek re-election and although ill has been said he will be opposed, no one has actually come forward.

Clifford A. Baker will also seek re-election to the utility commission. With a "Baker's dozen" of years' experience on the commission, Mr. Baker says he would like to see the completion of the Murray Township dam and storage pond.

Murray Township, James F. Day has indicated that he may seek a seat on township council this term.

Trenton Man Charged With Assault

TRENTON — Robert Richard Turner, in his 40s, of 55 Sidney Crescent, Trenton, was formally charged in Trenton court yesterday with assaulting John Howarth, 40, of R.R. 4, Trenton, causing actual bodily harm.

Turner was first charged by police Oct. 30, after a man was alleged to have struck Mr. Howarth over the head with a chair in the Queensway Hotel. Mr. Howarth was taken to Kingston General Hospital for treatment, but has since been released.

Turner, who is to be represented by Belleville solicitor Ronald Cass, did not plead in court yesterday, and the case was enlarged until Dec. 7.

HAS NO MEANING

BRAMPTON (CP) — Magistrate H. T. G. Andrews ruled Tuesday that a cardboard sign bearing the word "clergy" and placed in the window of a parked car has no legal significance. He made the remark in imposing a $2 fine on Toronto rabbi Tibra Amsel for parking his car in a restricted zone at the Toronto International Airport.

Obituaries

EDWARD MacDONALD

TRENTON — A veteran of World War I, who served overseas in the 44th Canadian Infantry, Edward MacDonald, R.R. 2, Carrying Place, died at his home Sunday, at the age of 90.

Tuesday, Rev. D. A. Wilson of St. Andrew's Presbyterian Church conducted a service at Weaver Funeral Home. Bearers were Hugh Snook, Norman Brown, Kell Donaldson, Wm. Farrell, John Snider and Earl Kennedy, all members of Royal Canadian Legion, Trenton Branch, of which Mr. MacDonald was a member.

Interment was in Frankford Cemetery.

Born in Frankford, son of Mr. and Mrs. James MacDonald, the deceased lived in the Carrying Place area for the past 11 years. He was a retired farmer.

Unmarried, Mr. MacDonald is survived by two sister, Mrs. Herbert (Flora) Hunt of Belleville; a nephew, Harold Hunt of Barrowes Road, Carrying Place, and three brothers, Dr. Archibald MacDonald of Regina, Sask., Alexander MacDonald of British Columbia and Dr. Donald MacDonald of Vancouver.

MRS. SOPHIA M. TOWNSEND

The funeral of Mrs. Sophia M. Townsend of Trenton was today from the John R. Bush Funeral Home, where service in the chapel was conducted by Rev. Gordon Woodcock. Interment was in Elmwood cemetery.

The bearers were: Max Johnston, Leo Nolan, Robert and John Townsend and Richard and Robert Harrington.

Victim of Burglar Spree

TRENTON — Cober Hess, well known local harness race driver-owner and hotel proprietor, has been having problems with thieves.

Within the past two months cases of oil, tools and antifreeze have disappeared from his farm near Belleville. In addition thieves have broken into cars of hotel customers.

The latest depredation was a low-blow—right in the bread basket. Monday night a deep-freeze at the rear of the hotel was raided and a quantity of beef stolen. Also missing is a large Spanish onion and a lemon pie.

In Coma 26 Days

FRANKFORD — Warren Weese, 18, stricken with a sleeping sickness, remains in a coma 26 days after being bitten by carrier insects while out hunting at his parents' home in Frankford.

He was taken to the Trinity Service hospital in Ottawa from Camp Petawawa where he had been stationed and became ill.

Although no official comment has been made available from hospital authorities a report said Weese has lost more than 87 pounds since becoming ill.

RAIL MEET SET

MONTREAL (CP)—The Canadian Brotherhood of Railway, Transport and General Workers (CLC) said Tuesday it will meet with Canadian National Railways management next Tuesday to discuss new contract proposals for its members.

BIRTHS

MOSQUIA — To Diana, wife of Jose Mosquia, a son, Trenton, day, Nov. 16, 1965, at Trenton General Hospital.

DEATHS

GILLINGS, Mildred (Mrs.) — At the Trenton Memorial Hospital, on Tuesday, November 16th, 1965, Mildred Gillings, beloved wife of Wilfred Gillings, 19 Bleecker Ave., dear mother of Mrs. Wilfred (Lillian) Van Vlarcom of Colborne, Bertram of Smithfield, in her 72nd year.

Resting at the late Funeral Home, Frankford, until Thursday, November 18th, 1965, when the funeral will be at 2 p.m. Reverend W. A. Adam of Wooler, officiating. Interment, Plainfield Cemetery.

MacEDNON, Archibald — At Trenton Memorial Hospital, on Monday, November 15, 1965, Archibald (Archie) MacEdnon of R.R. No. 6, Trenton, beloved husband of Rosella McEdnon, father of Betty and Donald MacEdnon, Mrs. Ken (Joan) Stockdale, Hastle (Mrs. Walter Poapst, Ottawa, Jean (Mrs. Charles Sexsmith) and Norma (Mrs. Robert Jones), both of Trenton, Dorothy (Mrs. Ken Smith, Turvey), Rosse Lay, Belleville, Mrs. Ivan (Ruth) Breach, Ont., in his 74th year. Friends are invited to call at the Bush Funeral Home, Trenton, from Tuesday evening until Thursday afternoon. To be held in St. George's Church, Stirling, at Thursday, November 18, 1965, 2 p.m. Rev. Canon K. F. Blatchford officiating. Interment, St. George's Cemetery. 3710-21

IN MEMORIAM

BELCH — In loving memory of a dear father and grandfather, William Belch, who passed away November 17th, 1956.
What we would give if we could
Hello Dad, in the same old way,
To hear your voice, see your smile,
To sit with you and chat awhile,
To tell you all the news
And how we miss you,
For you'll never know the heartaches
Till you see his vacant chair.
Lovingly remembered by son, Jim, Lisa, daughter-in-law Fern, and grandchildren.

STEPHENS — In loving memory of our dear mother and grandmother, Mrs. Ada Stephens, who passed away Nov. 17th, 1962 years ago, November 17, 1962.
Friends may think that we have no sorrow,
But they little know the sorrow,
That lies within our hearts concealed.
—Always remembered by Harold, Jack and Ross and Richard and Robert Harrington.

BELCH — In loving memory of a dear father and grandfather, William Belch, who passed away, November 17th, 1956.
In the garden of memories,
In most every day,
—Ever remembered by daughter Eva and family.

CARR — In loving memory of a dear husband, Ernest Carr, who passed away Nov. 17, 1951.
Would like to have had a last
Word with you
Those who have lost are able to
Understand
The meaning of the sad saying
"Farewell"
—Ever remembered by wife Ada and family.

PIGS CONTROL COMFORT

LONDON (AP)—The agricultural research council here says pigs can be helped to control the temperature in their sty. Pigs at a research farm have learned to use a lever controlling an infra - red heater when they are cold and a sector which they turn on a fan when they are hot.

HIGH SCHOOL
If you are 16 years of age or over and have left school, you can complete your
Canadian Academy's Home Study Courses
Grades 9 to 10 course qualifies you for Ontario Government Sponsored Trades Courses.
Grades 11 and 12 Courses lead to qualify you to write Provincial Matriculation Examinations.
● FREE Assessment Tests before starting Course.
● Easy to follow instructions
● Low monthly payments
● Diploma awarded
● All teachers fully licensed by Department of Education
Canada's largest high school For full information, mail coupon to:
Canadian Academy
42 Main Street West, Hamilton, Ontario.
Mr Name is ....
Address ....
Phone ....

EATON'S announce an
EXHIBITION and SALE
OF
Original Oil Paintings
BY
C. M. BOWMAN
● LANDSCAPES ● SEASCAPES
● CHARACTER STUDIES ● STILL LIFE
NOVEMBER 18th to 26th
EATON'S — THIRD FLOOR

Here's everything you need for a sick room
We're "at your service" with a complete stock of quality sick room sundries.
FREE MOTOR DELIVERY
We also stock a large assortment of:
—TRUSSES
—LUMBAGO BELTS
—HEAD HALTERS
—DISPOSABLE COLOSTOMYS
—URINALS
—BED PANS
—ELASTIC STOCKINGS
—ANKLETS
—HOT WATER BOTTLES
—ELECTRIC PADS ETC.
DOLAN THE DRUGGIST
962-3406
FREE MOTOR DELIVERY

IT'S THAT TIME AGAIN — Snow shovels were back in action today and walks were cleared before freezing temperature set in. Custodian at Bell Telephone building is seen hard at work.

Soviet Union Building Another Cuba in Middle East Kiwanians Told

Belleville Kiwanians were told Tuesday that the Soviet Union is building another Cuba in the Middle East.

Dr. George Liban, Executive Director, Central Division, Zionist Organization of Canada, told the regular weekly Kiwanis meeting, "If we think that we here in Canada should not be concerned about what happens in the Middle East, then we are wrong. Airplanes now fly from here to the Middle East in a matter of a few hours. The world has indeed grown smaller."

Dr. Liban said the Israel - Arab situation revolves around three problems: the refugee problem, the Jordan water problem and the east - west political clash.

"The Middle East tension is nothing else than a clash between east and west," Dr. Liban said. "It is the desire of the Soviet Union to drive the English and the U. S. out of the Middle East.

"The Soviets support the Arabs through puppets such as Nasser," he said.

"The United Arab Republic, and other Arab States, builds its army, navy and air force up with Soviet supplied arms and fineces. The Soviet Union is now spending $900 million to do this.

"The long - term plan of Russia is a political - military foot, hold on the shores of the Mediterranean. They do not want an Israeli - Arab war, but they do want to aggravate the situation for their own gains."

COULD SOLVE PROBLEM

Of the refugee problem, Dr. Liban said, "With a little cooperation from the Arab countries the problem could have been solved long ago.

"Every war in history has resulted in a problem of refugees, but they all been solved because refugees usually resettle in their homeland.

"If the Arab countries would let refugees in, just as Israel does, there would be no problem, but the Arabs are using the problem as a political weapon.

"The United Nations has pumped in $450 million to the refugee problems. As a result, the situation has come to such a state that farmers living outside the refugee area were not as well off as the refugees were so they have come to live as refugees in order to gain the benefits of food and clothing rations."

Jordan water project is one of the main sources of contention in the Middle East. "In spite of the world," Dr. Liban said, "water is more precious than gold or oil or anyting else.

"In 1955, Eric Johnston, asked by President Eisenhower to attempt to settle the water dispute, proposed the so-called Johnston plan. It would have divided the waters with 40 per cent to the Arab states bordering Israel, and 40 per cent to Israel, Israel accepted the plan, the Arabs rejected it.

ISRAEL NEEDS WATER

"Israel needs water desperately so she builds a huge pipeline called the Jordan Negev Conduit. As soon as it began operating, Arab states suggested they would sabotage it. Of course, Israel declared any act of sabotage on the pipeline would be considered an act of war.

"Jordan, while turning down the Johnston Plan, have themselves implemented part of the plan by constructing their own pipeline, diverting water from the Yarmuk River, one of the head water of the Jordan.

"The Arabs threaten to divert the three head waters of the Jordan, that is, the Hasbani, Yarmuk and Banyas rivers. Lebanon has the Litani River on her territory and makes no use at all of 85 percent of the waters there. Yet they want to divert the Hasbani River, obviously for no other purpose than to spite Israel."

"Israel wants peace. She has made 27 peace offers to Arab countries within the past 18 months. However, the Arab countries do not recognize Israel, so they will not negotiate with her.

"There is no fighting at the moment but how long will that last?"

Mayor Jack Ellis, left, talks over concrete problems last night with Primo Pennacchetti, centre, President of the National Concrete Products Association, and John Badger, editor of the NCPA News.

Area NCPA Members Meet Assoc. President

Area members of the National Concrete Products Association met in Belleville last night with the Association's National President and two of his officers.

Meeting in the Hotel Quinte, were Primo Pennachetti, president of General Concrete, Hamilton, and also president of the NCPA, T. C. Thompson, secretary - manager, and John Badger, editor of the NCPA News.

The men met with representatives from concrete manufacturers in Oshawa, Bancroft, Iroquois and other centres closer to Belleville, such as Cobourg and Peterborough.

Mr. Pennachetti has travelled coast - to - coast in the past year for the Association. He said, "We are just completing an interesting year.

"The concrete industry is growing at a phenomenal rate, about ten per cent per year over the last 10 to 15 years.

"On my coast - to - coast travels I have viewed all parts of the country, and everywhere the concrete industry is vigorous and enjoying a favorable year.

"The Association's goals this year are to sponsor a Research Fellowship in Ottawa in conjunction with the National Research Council. The aim of the two - year program is to bring into focus the need for higher quality products and better methods and manufacturing techniques within the industry.

"The Association will make the benefits gained from the National Research Council available to all its members across Canada thus assuring concrete customers the best possible products at the most economical price."

Mayor Jack Ellis, representing Wilson Concrete Product, said, "Primo (Pennachetti) has really spearheaded the tremendous growth in the concrete industry. He has been a dynamic leader and the whole industry has benefited as a result"

FOUND STABBED

TORONTO (CP) — The nude body of Eileen Victoria Conlum, 20, who police said had been stabbed several times, was found in a suburban Etobicoke apartment Tuesday night. A neighbor went to the apartment after hearing screams.

HEADS NUCLEAR STATION

OTTAWA (CP) — Dr. A. J. Mourdjian, 43, has been appointed managing director of the new Whiteshell nuclear research establishment at Pinawa, Man., Atomic Energy of Canada Ltd. announced Tuesday.

Coming Events

COMING EVENTS:

BUS TRIP TO ROYAL WINTER FAIR, Toronto November 23rd. Contact Fordyce Coon, 968-9101.

EUCHRE AND DANCE, MARYSville, Friday, Nov. 19. Euchre 8:30. Dancing 10:00 to 1:30. Adults $1. Students 50c.

M17-19

BELLEVILLE AL-ANON FAMILY Group is holding an open meeting to celebrate fifth anniversary on Sunday, November 21st, 2 p.m. at Tabernacle United Church. Everyone welcome.

NATIONAL BALLET OF CANada, Belleville Civic Auditorium, next Monday evening, 8:15. Box office, Ed Thomas Cigar Store, 182 Front St. No phone orders please. Mail order tickets will be held at Box office. Prices reserved seats $4.50, $3.50, $2.50. Reception for Ballet company following performance, Sun Valley. Tickets $1.50 available at box office.

N15-tf

TABERNACLE UNITED CHURCH Bazaar, Wed. Dec. 1st, 1965. Noon Lunch Provided. Afternoon Tea, 2 to 5:30 p.m.

N3-19-17-26

WOMEN OF THE MOOSE — 2361 Evening every Wednesday at 8 p.m. 346 Front Street. Licensed prizes. D31-ev-o-tf

Deseronto News

Young Canada Book Week At Library

DESERONTO — November 19 to 25 is Young Canada Book Week and suitable books will be on display for the young people to choose from. Also during this week no fine will be charged on overdue books returned.

The current showcase displays at the library feature one of Eskimo soapstone carvings which have been loaned by Mr. and Mrs. M. Lush. The highlight of this collection is the dog team which consists of two dogs, one of which is black, the sled with kayak and the driver. There is an old Eskimo superstition that there must be one black dog in each team. There are several other interesting pieces, all made by Frobisher Bay Eskimos. Eskimos are one of the few peoples of the wrld wh have never wanted their energy on warfare, hence their art does not glorify human strife. They turn to stone to create their art due to the lack of wood, textiles and vegetable dyes.

BIBLE SOCIETY DISPLAY

There is also a display arranged by the Bible Society, with Bibles, old church registers and Communion rolls from the different local churches. One inffeesting article is the Registry of Baptisms of the Millpoint (Deseronto) Presbyterian Church dated 1876. There is also a history of The Deseronto United Church prepared by Mrs. Vera Ryan.

In keeping with the approaching Christmas season there is an interesting showing of old Christmas toys Through the courtesy of Mr. and Mrs. Don McNish there is a lovely assortment of children's banks, dishes, flat-irons, trivets and cooking utensils. One German doll is dated 1884. On loan from Mrs. H. Transue is a doll's complete wardrobe.

If any of the local residents have any Christmas crafts that they would be willing to exhibit in the library, it could be arranged that they could be displayed during the next few weeks and retagged to them in time for their own Christmas decorating.

NAZIS SENTENCED

TORONTO (CP) — William John Beattie, self-styled leader of Canadian Nazis, and three party members were convicted Tuesday of unlawful assembly at a mid-town park here July 25. Magistrate Fred Graham fined Beattie $100 for his part in the march through Allan Gardens that was broken up by a fight. Beattie was given a month to pay or 30 days in jail.

Town Clerk Gets Holiday Without Pay

DESERONTO — Deseronto Council met Monday evening and it was learned from the minutes that town clerk Mr. J. C. Reynolds will be given six weeks' holidays during the winter without pay. During this time Mrs. Blanche Detlor will be the acting town clerk and an assistant will be provided to help with the duties.

Mr. Albert Marks was appointed to fill the vacancy created on the council by the resignation of Dr. D. C. McVicker. Mr. Marks will continue on the same committees, which are finance, property and chairman of industrial and public relations.

A resolution was passed to have a study of the sewage disposal system requirements made by the consulting engineers Hisay and Barrington. This will be paid for by the Province of Ontario and will be added to the amount that the town will pay back on a per gallon basis. The lines within the town will be paid for by the Water Resources Commission and will be paid back over a 30-year time period.

The cost of the recent liquor election was $846.51 and council passed the payment of this account.

Dr. D. C. McVicker applied for and was accepted as Medical Officer of Health.

Mr. Charles Knight Jr. was hired as Inspector of Sanitation. Four applications were received for this position.

Mr. T. Jackson resigned from the Cemetery Board, this position will be filled by appointment at a later date.

The councilors raised their honorarium from $8 to $10 per meeting. They passed a motion to pay $75 to Reeve Clayton Brooks and $200 to Mayor Lent for travelling expenses incurred during the year.

Councillor Sharp notified the council that a 30-foot culvert had been installed in the east end of the Centennial Park and was supplied free of charge by the county.

LEGION CELEBRATES

OTTAWA (CP) — Governor-General Vanier will be guest speaker at the Royal Canadian Legion's 40th anniversary dinner here Nov. 25. The Legion, formed at Winnipeg on Nov. 22, 1925, now has more than 275,000 members in 2,000 branches across Canada.

VOTE NO!
COMMITTEE HEADQUARTERS
191 FRONT ST.
(Formerly the Hobby Shop)
FOR INFORMATION PHONE 962-3404

Red Cross Society Plans Future Clinic

DESERONTO — At the November meeting of the Red Cross Society at the home of Mrs. D. Dawson the chairman Mrs. Dawson told members Mrs. Dawson told members about the clinic to be held in Napanee on Thursday from 2 to 4.30 and 6.30 to 9.00.

The branch is ordering an invalid's walker for the Loan Cupboard. A letter from Toronto told of the Junior Red Cross through their "officer dealers" across Canada project, raising $26,200, for wheel chairs. Ontario's contribution is 40 new chairs for loan cupboards.

Word was also received that more than two tons of babies' layettes will be shipped to Lebanon, Syria and Jordan by the Canadian Red Cross to be distributed through UNRWA to mothers in need of these articles.

The local convener of women's work, Miss Ruth Lloyd, reminded members that all knitting and sewing must be in to headquarters by December 1st. The order for 1966 was prepared.

The members decided to pack Christmas boxes again this year for Senior Citizens in town, homes and hospitals.

Card conveners and Senior Citizens' chairman, Mrs. M. Ryan, reported 18 cards sent since the last meeting. Many calls were made in homes and hospitals. All cards, postage and small gifts are purchased and sent from a collection taken at each meeting from the members, not from the general fund.

At the close Mrs. Dawson served lunch. The next meeting will be held at the home of Mrs. H. Transue.

British Army General Will Visit Picton

OTTAWA (CP)—Maj.-Gen. P. G. F. Young, director of infantry for the British Army, will visit army bases in Eastern Canada next week, the defence department announced today.

He will arrive at Toronto by air Sunday and call at Camp Borden and Camp Picton, Ont., Kingston, Ottawa and Montreal.

Farmers Not Satisfied With Aid

Ontario Farmer Union members from five counties in East Central Ontario will protest the 25 per cent drought assistance as not sufficient as many farmers have no feed, already have feed debts and also have spent extra money for supplementary crops and fertilizers.

They claim they have had reduced income from their farming operation and have no money for interest payments, taxes and other committments.

Farmer Union members from the counties of Hastings, Prince Edward, Lennox and Addington, Frontenac and Leeds will hold a monster protest meeting at Enterprise on November 27th. Hon. W. A. Stewart, Ontario Minister of Agriculture, and the acting federal minister of Agriculture have been invited to the meeting.

FLOOR SANDING
AND FINISHING
GLEN ELLIOT
188 Dufferin Ave. — 962-3660

DECORATE
YOUR HOME FOR CHRISTMAS

The Belleville Utilities Commission will offer
PRIZES
for Residential Outdoor Lighting at CHRISTMAS TIME
In order to qualify for a prize:
(a) The decorative display should be in operation from dusk until midnight each night from December 6th to December 31st inclusive and the judging will be between 6 p.m. and midnight on a clear night during this period.
(b) The display can be inside or outside the house but must be judged by its outdoor appearance as viewed from the street in front of the house.
(c) The display to qualify must be on the house or grounds that go with the house and owned by the resident or rented by him.
(d) Each individual house shall be considered as a unit and eligible for one prize in each class of lighted display.
(e) To qualify for one of the prizes, the lighting display must be on a house and lot situated within the boundaries of the City of Belleville.
(f) Employees of the Commission are not eligible to compete.
The prizes are to be awarded on the following basis:
MOST SPECTACULAR DISPLAY and MOST ORIGINAL DISPLAY
A separate set of prizes will be provided for each area, that is one set for the east side of the river and a separate set for the west side of the river.
The prizes for the two classes of displays on each side of the river are as follows:
FIRST PRIZE: ELECTRIC BLANKET
SECOND PRIZE: ELECTRIC CAN OPENER
Honorable Mention: Electric Knife Sharpener
The decision of the judges will be final.

GUARANTEED 29 WHISKIES
29 great whiskies in one brand
Years ago Adams distilled 29 great whiskies, each with its own distinctive characteristics, and then aged them in special oak casks. Now, Adams has married these 29 rare whiskies to create the superb flavour of Adams Private Stock. This custom blend is presented in its crystal decanter at a popular price.
Private Stock
Adams CUSTOM BLENDED CANADIAN RYE WHISKY
THOMAS ADAMS DISTILLERS LTD., TORONTO, ONT.

THE INTELLIGENCER
Intelligencer Established 1836 — Ontario 1879
Published Daily by
ONTARIO INTELLIGENCER LIMITED
Belleville, Ontario, Canada.

Subscription rates:
By carrier the year, $24.00
By carrier the month $2.00 per year; 6 months $6.25
By mail in Ontario $12.00
By mail to U.S.A. $12.00 per year.
Authorized as second class mail by the P.O. Dept., Ottawa, and for payment of postage in cash.
Member of The Canadian Daily Newspaper Association, Member of The Canadian Press, Member of the Audit Bureau of Circulation.

Tragedy at Sea

The disastrous fire which sent the Miami-Nassau cruise ship Yarmouth Castle to the bottom is now under investigation by United States coast guard and Bahamas government officials.

Already several disturbing features of the tragedy have been brought to light. There was no lifeboat or fire drill once the ship cleared harbor at Miami, and passengers said the ship's sprinkler system failed to work and there was no water pressure with which to bring hoses into action.

Captain V. G. Niebergall, head of the 7th Coast Guard District merchant marine safety division, disputes the passengers' claims. He said he had testimony that the fire hoses were used until the water gave out and that the sprinklers and other safety devices worked satisfactorily.

On the other hand, Captain Niebergall admitted he did not have authority to inspect the ship because it flew the Panamanian flag, but merely gave it what he described as "a real good, close look when it was in drydock six weeks ago."

Obviously such an inspection cannot be compared with a thorough tour of every part of the ship. Thus the passengers' testimony has as much validity as that of the crew.

A Canadian woman, Mrs. Murray Bell, of Hamilton, Ontario, who with her husband was picked up after more than an hour in the water, was quoted as saying: "Once there was no water the crew took off."

Some members of the crew were also reported to have pulled away from the ship in a lifeboat and to have ignored an officer's order to return to the ship.

Other eye-witnesses spoke of receiving assistance from the crew, but the overall impression gained is that of a ship which was not properly prepared to handle such an emergency.

The ship itself was built nearly 40 years ago, and the overall fitness of a vessel of this age is one question which must be cleared up. Whether its equipment conformed to modern standards and needs is another, not to mention the training and discipline of the crew.

An immediate result of this tragedy will be a tightening up of regulations governing the movement of ships carrying large numbers of passengers. Chief concern was raised about the handling of the emergency on board the Yarmouth Castle that left much to be desired.

The British

The British have a way with them. In appearance and mannerisms they are instantly recognizable before even conversation reveals their origin.

An airline crew relaxing over a cup of coffee in a downtown Toronto hotel made us dwell on this theme. One of the pilots sported a bushy mustache and looked like comedian Jimmy Edwards and all were engaged in lively conversation.

The British, contrary to general opinion, are not all waiting to be introduced, and one can give them a smile or a friendly word, albeit as mutual strangers, and they will not regard you as some kind of nut, as can be the case in similar circumstances on this continent.

So when the crew rose to leave and a fellow sitting nearby said, "How is the U.K., is it still there?" one of the stewardesses responded with a smile. Well, it was still there when we left Thursday (and this was a Saturday). Now we are on a stopover before we go back."

She was bright, brisk, friendly—and unmistakably British.

Never the Same

There is a saying that one can never go back . . . back, that is, to the one led before, perhaps in another place. Young people who travel overseas come back home and they are never the same again. Similarly, adults who attempt to pick up the reins in surroundings they knew in an earlier time are restless.

For the islanders of remote Tristan da Cunha in the South Atlantic it is no different. A Capetown report says many of them are pining for the modern, bustling life they tasted in Britain.

The report says two settlers are already on their way back to the bright lights they left in 1963 and others plan to leave in April.

The entire population of the island first went to Britain after a volcano destroyed their homes in October 1961. Most of them, homesick for Tristan, returned to the island in 1963. Now a new exodus seems to be under way, and for those who leave for Britain this time it will likely be for keeps.

"What are you—some kind of a nut or something?"

To Your Good Health

Skim Milk, Peroxide No Cures for Cankers

By JOSEPH G. MOLNER, M.D.

Dear Dr. Molner: Please advise the cause of canker sores in my husband's mouth. He says skim milk will be beneficial while I say he should take pure peroxide and hold it in his mouth for a minute or so. Perhaps both the skim milk — he drinks a quart a day — plus the peroxide wash? — Mrs. A. F.

If he has been drinking that much milk, I should think he might suspect by now that it is not the right answer. His idea may have come from the fact that one form of treatment consists of taking tablets containing lactobacillus in the mouth. (This doesn't always work, either).

The fact is that the cause of canker sores is not known, common as they are, and there is every reason to think that the cause varies in different cases.

Allergy to some food or other has been blamed in many cases, and not infrequently that seems to be the right answer. It takes some care, watching to see if you can find such a relationship.

Sensitivity to a dentifrice or mouth wash is a possibility.

If at least take the trouble to note whether irritation from a sharp point on a tooth or dental prosthesis may be causing it. It happens. Then see your dentist.

In still some cases recurring bacterial infection, in the sinus or other mouth membranes can be involved — which is another reason for having the dentist check over his teeth if it hasn't been done lately.

So, if in this particular case, it should turn out to be allergy the use of peroxide won't help. But in resisting from secondary infection, then probably some more vigorous treatment is need ed.

• • •

Dear Dr. Molner: What is Vitamin K? And what about the advantages or disadvantages of taking a small dose a day for blood clotting. — Mrs. S. H.

Vitmin K has been called the coagulation vitamin.

It is helpful in making the blood clot, and thus stop bleeding, in certain cases, and not effective in others. For example, it is not effective, if basically the bleeding is due to cirrhosis of the liver. On the other hand, if anticoagulants have been given, or for some other reason the blood does not have enough platelets (special clotting particles) to control bleeding, then Vitamin K is very good indeed.

Thus it is a rather complicated problem to know when Vitamin K should be used and when it shouldn't. A small dose (one a day for example) can be very valuable if the patient is otherwise subject to bleeding because of special drugs, or some deficiency in the blood.

Let your doctor decide whether you need Vitamin K, and how much.

• • •

Dear Dr. Molner: I have a blotch in my eye which moves, and when I read it is very annoying. Are my specialists able to give any explanation but just said that it would have to live with it and that it is common in people over 45. I am 67. I would like to know more about it. — Mrs. P. W.

It is true that such a spot or blotches are common from the 40's on. It is wise to have an examination because occasionally they may be an indication of some serious eye affliction.

Usually, however, your's is what we call a floater, due to chemical changes in the fluid of the eyeball. Ordinary floaters don't do any harm and don't signify trouble. They are just annoying. Since there isn't any thing that can be done about them, we just have to get used to them.

I take it for granted that, since you were examined, a floater is what you have.

Today in History

By THE CANADIAN PRESS

Nov. 17, 1965

The modern Suez Canal was officially opened 96 years ago today—in 1869—19 years after Ferdinand de Lesseps had been authorized to start work. The first canal had been dug about 2000 BC and had been periodically restored until after the Mohammedan conquest. The French venture was opposed by Britain at first, and work on the canal was stopped more than once. However, in 1869, Queen Victoria received de Lesseps in London and Britain later bought shares in the international venture.

1886—The U.S. Congress first met in the (unfinished) Capitol building in Washington.

1891 — Ignace Paderewski made his American debut at Carnegie Hall, New York.

First World War

Fifty years ago today—in 1915—65 men were drowned when the British hospital ship Anglia struck a mine and sank in the English Channel; the joint Anglo-French war council held its first meeting at Paris.

Second World War

Twenty-five years ago today—in 1940 — air fighting broadened over London and small units of the RAF bombed the Ruhr industrial region and Lorient naval base in France; Port Gentil, in French Equatorial Africa, surrendered to Free French units.

Lentement S'Il Vous Plait!

Edmonton Journal

The Americans are a marvellously ingenious people. Listen to what they're doing with their love of American standards.

For people of many tongues who have a nodding acquaintance with English (but who are neither fluent nor accustomed to it), Voice of America broadcasts excellent news reports in "Special English."

Each . . . word . . . is . . . spoken . . . separately . . . and . . . impeccably. Wordsarenotrunlogether,as in normal conversation.

It must be a great help to people learning English.

Wouldn't the same broadcast device help Western Canadians learn French?

We have the CBC and we have an excellent CHFA in Edmonton. Have they ever given thought to "Special French" newscasts or documentaries?

Students, we are sure, would benefit. So would those adults who, hearing a French language broadcast, can identify the general topic — but get lost in the rapid-fire delivery.

Strictly Personal

How a Word Can Change Its Meaning

By SYDNEY J. HARRIS

How much precision should we demand in writing and speaking? What does precision turn into mere pedantry? These are difficult questions to answer — for if we are sloppy, the language degenerates, and if we are too rigid, the language stultifies.

Several readers objected to my use of the phrase "steam shovel" in a recent column on urban development. They pointed out that steam shovels have not been used in road work for a long time, and that the machines I saw were not operated by steam.

True enough, and if I had known what those machines were called, I would have called them by their right name. But some words become fixed in the language, and it is hard to dislodge them.

For example, we speak of turning a "manuscript" over to the printer. A "manuscript" is, literally, something written by hand; but most so-called manuscripts today are "typescripts." Few writers send hand-written material directly to the printer; yet the word "typescript" has not won its way into our vocabulary, even though it is more accurate.

We still call a non-sleeping car on a train a "coach," because our chief conveyance, before the introduction of the locomotive, were coaches. Likewise, a certain kind of car is a "station wagon," even though it is not a wagon and rarely goes to the station.

What we call a "cab" or "taxicab" today comes from the old carriages known as plain "taximeter cabriolet." A cabriolet was first a light two-wheel hooded one-horse chaise; then, in the early days of motor cars, an auto with fixed sides and a folding top. (The word "hack," still applied by many cab drivers to their cars, is even older, going back to the "hackney carriages" of England.)

One of the most popular, and ingenious, attempts to fix the current word (no pun intended) "battery" for a single cell. Almost every dictionary defines "battery" as a set of two or more cells connected electrically — yet even the manufacturers refer to a single cell as a "battery."

(Incidentally, the very word "manufacture" is so much a misnomer today as is "manuscript." To "manufacture" once meant originally to "make by hand," but almost nothing that is now manufactured is made by hand.)

We continue to call porters at railroad stations "porters" (we call in vain, usually,) even though they don't wear redcaps any more. We still call hotel porters "bellboys," even though they are no longer boys, and deeply resent the depreciatory term, as well they may.

A "stenographer" is now simply an obstacle course for race horses; in the 18th century, it began as a sport called "putting the steeple," in which a group of riders would pick out some distant church steeple as a goal, and race toward it. The object has changed, but the name has stuck — like "steam shovel."

Just Like Actors

Ottawa Journal

By the time Confederation celebrations are over it will be taken for granted that Macdonald and Cartier looked just like the actors who portray them in pageants.

Canada's Foolish Tax Laws

Stratford Beacon-Herald

When is a biscuit a drug, and when is a drug a biscuit?

The strangest things get mixed up with the problems of tax collection, and this was one of the questions that was referred all the way up the tax-appeal ladder to the Exchequer Court of Canada. A recent decision by the Exchequer Court seems to say that when a drug company manufactures and sells a biscuit, it can be taxed as a drug if the company advertises it that way. The test seems to be the style of advertising, rather than the nature of the biscuit.

This is a tricky case to understand, but it is worth trying to understand, because of what it implies about the foolishness of tax laws in Canada.

The drug company (Pfizer), marketed a biscuit which it advertised as being useful for weight reduction. The sales-tax division of the Department of National Revenue assessed the company for $50,000 in sales tax, on the grounds that the biscuit was being sold as a pharmaceutical. The company appealed against the tax assessment, arguing that it wasn't a drug, but simply something to eat. Food is not liable to sales tax.

The court held that the advertising of the product had claimed that it was useful in controlling obesity that obesity is an abnormal condition in human; that anything sold for the purpose of curing an abnormal condition is a pharmaceutical or drug.

The company was told it would have to pay the $50,000.

The ridiculous thing is that we still have a sales tax on drugs. A Royal Commission, a select committee of the Commons Legislature, and a committee of the House of Commons at Ottawa have all agreed, in various times over the past three years, that there should not be any Dominion sales tax on drugs and medicines. In the last session of the last Parliament, Finance Minister Walter Gordon said he was waiting for the results of further studies before deciding whether the sales tax on drugs should be removed. That's where the matter rested when the 26th Parliament was elected. Perhaps the 27th Parliament, which we are choosing today, will get around to doing something about it.

Oil Deposits In Maritimes?

Montreal Gazette

It is hard to see how the federal Government can insist on a strictly legalistic interpretation of offshore mineral rights, when the Government of the United States, faced with the same problem, had in the end to find a political compromise.

The difficulties confronting Ottawa are seen again in the statement made recently by Premier Robert Stanfield. He said that if Nova Scotia loses its offshore mineral rights, it may lose its chance to achieve economic quality with central and western Canada.

What Premier Stanfield has particularly in mind is the possibility that oil might be discovered. If this should happen, the economic outlook of Nova Scotia would be drastically changed.

The case of Nova Scotia has been to some extent established by long precedent. For generations coal has been mined in the province's area. Nova Scotia's right was never challenged. The determination now of the ownership of offshore lands is the matter to the Supreme Court opens up the possibility, supposing the court decided in Ottawa's favor, of oil being developed just off Nova Scotia's shores, but beyond the jurisdiction of the provincial government.

Quebec has raised similar objections to Ottawa's move. So has Newfoundland, and so has British Columbia.

The Government of the United States, having gained a Supreme Court decision in 1947 in "paramount" rights in offshore areas, attempted for a time to vote bills passed by Congress which would have given these rights to the states. But the Eisenhower regime spoon-fed a bill to give the states offshore rights "within their historic boundaries."

However the Supreme Court of Canada might say, it would be politically impossible for Ottawa to adopt a dog-in-the-manger attitude.

UN Admits Maldive Islanders

St. Catharines Standard

The Maldive Islanders are happy because the admission of their nation to the United Nations, and also rejoice that theirs is the smallest member nation of the international organization for peace. Actually the population of the Maldives is only 93,000, less than that of a large Canadian city.

It is also said that the modern world has brushed only lightly against the sunny archipelago in the Indian Ocean. There are no police, no traffic, no telephones, no television. Orchids grow everywhere, notes the National Geographic News Bulletin, and flowering creepers with fragrant violet blooms cover every wall. Backyard gardens are filled with breadfruit trees, mangoes, papaw, coconut, and bananas.

Under British protection since 1887, the Maldive Islands became independent this year. It is one of the world's few remaining sultanates, but the sultan is now elected with a prime minister and a parliament.

With little to worry over, the Maldivans are high-spirited and fond of fun. Their favorite sport is kite flying. Altogether the islands sound like a good place for quiet vacations, excepting that it is a difficult place to reach. Perhaps the representative of the Maldives to the United Nations will prove effective in teaching his fellow members that the way to good living is superior to the rat race of the American continent.

Liquor Bill

Port Arthur News-Chronicle

In the fiscal year ending March 31, 1964, the Federal and provincial governments took in $553 million in taxes on the sale of $1,079,000.00 worth of alcoholic beverages. The total sale comes to more than $50 a year for every man, woman and child — including infants — in the country.

There's not much use trying to argue that a country which can afford a billion-dollar house bill can't afford nearly any reasonable welfare measure that is needed.

LOOKING BACKWARDS

GLEANINGS FROM OUR FILES OF BYGONE YEARS

20 YEARS AGO

November 17th, 1945

During the war the Great Lakes gave up huge quantities of scrap. Several hundred tons were salvaged from the abandoned quarries on Kelley's Island. One barge-load was made up of 50 tons of rusted steam shovels and other machinery. The Lake Carriers' Bulletin reports.

The old passenger ship, City of Erie, succumbed to the nation's wartime hunger for metal. Built in 1894 at a cost of $375,000, she was the pride of the lakes in her day.

And let it be said, on behalf of the lakes seamen, that the needs of their nation came first. In all that raking and scraping of the lakes from top to bottom, the $100,000 cargo of kegged Scotch that went down with the Regina in 1913 is still unsalvaged, untapped and still aging—so far as is known.

30 YEARS AGO

November 17th, 1935

Mr. Carl Irwin of the Bank of Montreal staff at Almonte is home on a short visit to his father, Mr. J. L. Irwin, Foster Avenue.

Mrs. W. H. Nugent is spending the winter in St. Petersburg, Fla.

Mr. and Mrs. Bernard Collins and son Roberton, spent the weekend in Toronto.

Mrs. W. R. Taylor has left for Florida where she will spend the winter.

Miss Margaret Conley spent the weekend in Toronto.

Mr. and Mrs. J. W. Pearce, Foster Avenue, have left for Florida where they will spend the winter.

Mr. Alec Gordon spent the weekend with friends in Montreal.

Miss Louise Schryver will go home from the Toronto University to spend the weekend with her parents, Mr. and Mrs. Allan Schryver.

40 YEARS AGO

November 17th, 1925

Major Archdeacon G. R. Beamish, rector of St. Thomas' Church and the chaplain of the 15th Argyll Light Infantry, was presented with the Colonial Auxiliary Forces Officer's Decoration, the Green Ribbon, during the service in St. Thomas' Church on Sunday morning at which the regiment was present. Col. S. S. Lazier, being the senior officer present, placed the decoration upon the breast of the Archdeacon and in a few well chosen words for the excellent services he has rendered.

Premier G. Howard Ferguson will open the high school commencement exercises here on Nov. 27 and present the "war memorial scholarship" to Miss Louise Wallbridge, who obtained the highest marks in the recent matriculation examinations.

50 YEARS AGO

November 17th, 1915

Mr. T. Adamson of Toronto, spent Sunday in town spending a few days in town.

When attending the assize in Napanee, Mr. E. Guss Porter, K.C., M.P., of this city, gave a complimentary dinner at The Grand Union to Judge Hart, Mr. Justice Sutherland, Judge Rogers and all members of the bar in attendance at the assize.

Last evening the fire brigade was called to Kerr's boat house south from the bridge. A lighted lantern dropped accidentally and set fire to a boat. The damage was slight.

From our file copy at this time in 1865: "West Bridge St. from the top of Murney Hill to the Fair Grounds is about the worst street in the city; the mud on it at present is several inches deep."

Inept Criminals

Halifax Chronicle Herald

Canada is fairly firmly convinced of their natural superiority over the female of the species might have gained a feeling of inverted pride from a recent study which concluded that "most women make inept criminals."

What was not stressed, however, was the fact that the only female criminals who are cleverness or lack of it can be studied are those who are caught. Presumably the ones everyone knows that criminal courts see many more men than women.

Our sense of the romantic persuaded us to go on believing that the shady side of the law is familiar ground to many unheralded modern imitators of Medea or Lady Macbeth, whose initiative and resourcefulness made them worthy successors of Eve, the cause of it all.

STOCK QUOTATIONS

(Stock Quotations Furnished by Barclay & Crawford)
56 Bridge Street East
P.O. Box 788
Members Toronto Stock Exchange
Belleville Office — Dial 968-5581
Manager, Rae B. Swansburg, B.Sc., B.E., P.Eng.

A.M. QUOTATIONS

INDUSTRIALS	MINES AND OILS
Abitibi 11	Atlantic Coast 133
Alberta Gas Trunk 39¾	Bath Copper 595
Algoma Steel 61⅜	Brunswick M. and S. 17½
Argus C.PR. 13⅜	Central Delrio 11⅜
Aluminium 30¼	Calvert Gas 37
Bank of Montreal 60½	Campbell Chib. 685
Bank of Nova Scotia 71½	Can. Tungsten 122
Bell Telephone 58¼	Can- Southern 205
Br. American Oil 29	Cons. Morrison 200
Brewers 6½	Coinwest Exqi. 76
B.C. Forest 22⅛	Copperfields 115
Canada Cement 46⅛	Denison 39¼
Husky Oil 14	Dranbar 335
Cdn. Chemical Rts. 795	Hastinge M. and D. 265
Cdn. Bk. of Commerce 62¼	Hollinger 27
Cdn. Breweries 8	Hud-Bay Mining 77⅛
Cdn. Br. Aluminium 15⅜	Hudson Bay Oil 18¼
Cdn.Tire A 56⅛	Kerr Addison 825
Cdn. Pacific Railway 71⅛	Mt. Pleasant 80
Chemcell 15¼	McAdam Mining 91
Chrysler 59	New Hosco 265
Cons. M & S 50	Northgate 805
Cons. Paper 39½	Opemiska 940–
Cons. Gas 14⅛	O'Brien 65
Crush Intl. 14⅜	Place Gas 188
Distillers Seagrams 35⅛	Provo Gas 227
Dom. Foundries 28⅛	Quemont 11
Dom. Steel 15	Rio Algom 19¼
Dom. Stores 25⅜	Sherritt Gordon 590
Dom. Tar 18⅛	Spooner Mines 24½
Falconbridge 110½	Steep Rock 75
Fleet Mfg. 56	Teck Corp 490
Ford Canada 163	United Comstock 26
Gen. Motors 112	Triad Oil
Gt. Lakes Paper 22½	United Keno Hill 555
Gtr. Winn Gas 27⅛	North American Gas 64
Horne & Pitt 300	Wilrray 180
Home Oil A 18½	Zenmac 32
Imperial Oil 53⅞	
Hawker Sid 6¼	
Industrial Accept. 24¼	
Intl. Nickel 101¼	
Intl. Utilities 31⅝	
Inter. Prov Pipe 86½	
Inv. Syd. A 14¼	
Jeff Lake 22⅛	
Jockey Club 5	
Lake Ont. Port. 64	
Levy (A) 8	
Laurentide Fin. A 12¼	
Loblaws B 11	
Massey Ferg. 34⅛	
MacMillan B & P 26½	
Mead Johnson (NY) 24⅞	
Noranda 53	
Ogilvie 14¾	
Pacific Pete 10⅝	
Royal Bank 72⅞	
Salada Foods 11½	
Shell 20	
Simpson's Ltd. 29¼	
Steel of Canada 26⅝	
Toronto Dom. Bank 61	
Traders A 12⅝	
Trans. Can. Pipe 34⅜	
Trans. Mt. Pipe 19	
Union Gas 23¼	
Versatile 19½	
Victoria and Grey 14⅜	
Westcoast Trans 21¼	
Walkers 36½	

Five most active industrial and mining stock quotations at noon.

INDUSTRIALS	
Calgary Power 4705, 38¾ up ⅛	
Steico 4563, 26⅞, up ⅛	
Slater Steel 4455, 15⅛, up ¼	
Domn Foundry 4245, 28½, up ⅛	
Massey Ferg. 3109, 34 down ⅛	
MINES	
Multi Min 124700, - 121, down ⅛	
Texmont 46000, 156, down 7	
Campbell Chib. 34760, 710, up 25	
Amn Ledue 31734, 18, unch	
Place Gas 31000, 87, down 8	

Toronto Stocks

TORONTO (CP) — Industrials eased downwards in quiet tremely light morning trading today on the Toronto Stock Exchange.

In the main list, Imperial Oil and MacMillan, Bloedel each lost ¼ to 53¾ and 26, Algoma, Trans-Canada Pipeline and Bell Telephone were off ¼ each to 61, 34⅛ and 58, and Massey-Ferguson slipped ⅛ to 34. CPR ran against the trend to climb ⅛ to 71⅝.

Banks were also softer with Nova Scotia down ⅛ to 71½, Montreal ¼ to 60, Imperial-Commerce ⅛, to 62¼ and Royal ¼ to 72⅛ while Toronto-Dominion was unchanged at 61.

Though base metals were .14 str.nger on index to 86.78 only three showed degrees of strength as it advanced ⅝, to 101¼ and Cominco was firm but unchanged at 31½. Countering the index rise, Noranda dipped ⅛ to 53, Hudson Bay ⅛ to 77 and Falconbridge ⅛ to 110½.

Among speculative issues, Campbell Chibougamau held the spotlight, backing on 30 cents at 7.05 after reaching a high of 7.10.

In western oils, Place dropped 8 cents to 1.87.

On index, industrials were down .25 to 169.39, golds .22 to 158.04 and the TSE index .21 to 7158.63. Western oils were ahead .21 to 103.78. Volume at 11 a.m. was 754,000 shares compared with 832,000 at the same, time Tuesday.

Base metals created the only excitement in a day of mixed prices and moderate trading on the exchange Tuesday.

The metal index climbed .15 to 86.64 after wallowing on the minus side for most of the day. Price Point, which has a vast lead-zinc ore in the Northwest Territories, gained 1½ to 81½. The parent company, Cominco, was up ½ to 51½.

Of the speculative issues in the Pine Point area only Newconnex and Leitch found support. The former gained five cents at 7.85 and the latter 3 cents to 6.20.

Senior crppers were mostly lower with Noranda off ¼ to 53¼ and Hudson Bay ⅛ to 77⅛. Among Uraniums, Rio Algom fell ¼ to 19½.

Canada Iron declined 1½ to 62 to lead industrials lower. Imperial Bank of Commerce gave up ½ at 62¼ as did MacMillan, Bloedel at 26½. Canadian Breweries eased ⅛ to 7⅞.

Some key issues found support with gains of ¼ recorded by Moore Corp. at 81¼, Atlantic Sugar at 25¼ and Walker Gooderham at 36⅝.

Dome sagged ⅛ to 3½ as golds were soft. Kerr-Addison gained 10 cents to 8.30 and Dickenson 20 cents at 4.95.

On index, industrials were down .07 to 169.64, golds .11 at 158.25 and the TSE index .04 at 159.84. Western oils gained .11 to 103.57. Volume was 3,549,000 shares compared with 3,463,000 Monday.

TORONTO LIVESTOCK

TORONTO (CP) — Trading was active and prices strong on all classes and grades of cattle and calves at the Ontario Public Stockyards today.

Veal calf and lamb prices were steady with hog prices higher.

Slaughter cattle 2,775: Choice 26-27 with high yielding steers up to 27.85; good 25-26; medium 22 .. 24.50; common 14-21; choice heifers 23-24 with sales up to 25.40; good 22-22; medium 18-21; common 12-17; cows feeder fed yearlings 24-26 with sales to 27; good 22-24; good cows 15-16 with sales to 16; medium 13.50-14.50 canner and cutters 9-13; good heavy bologna bulls 18-19; common and medium light 14-17.

Replacement cattle 1,000: Good light stockers 23-25; good steer stock calves 26-27; medium and common 18-22.

Calves 181: Choice vealers sales with sales to 37; good 32-35 with sales to 37; good medium 28-31; common 25-28; common 18-24; boners 12-17.

Hogs 424: Grade A at Toronto 37.85-38.20 currently selling at 38.20.

Sheep and Lambs 277: Good lambs 23-24 with sales to 24.50; sheep 3-9 accordingly to quality.

Desirable Office Space FOR RENT

AVAILABLE IMMEDIATELY

Large area. Partitions can be arranged to suit tenants. All area is available on second floor level. Price ranging from 1.50 to 1.75 per square foot. Apply to

TRUDEAU MOTORS LIMITED

314S STATION ST. PHONE 968-6767

According to Hoy

By

Claire Hoy

Subconscious Purchasing

It is often the small things in life that at one and the same time cause the biggest headaches and offer the most enjoyment.

One of these small things in life has to be buying a rug. Some may say a rug is not a small thing, but compared to buying a car or a house or an elephant, it is.

The best way to start the rug-buying process is to first determine one is needed. This is done after 59 consecutive daily badgering comments from the woman of the house.

"Dear, we need a rug."

"What for?"

"Don't you have any feeling for me? I have to clean those floors every day. I have to worry every time somebody walks on my floor."

At first, the badgering can be ignored, but it is like commercials, you don't think they are having any effect, but before you know it your subconscious has been enslaved.

Then, suddenly, without really knowing what you are doing, you say to your wife, after she has had her usual say, "Dear, why don't we get a rug?"

"A rug," she says. "Where do you think we are going to get the money?" What do we want with a rug? All you think about is buying things. What's the matter with you?" (At this stage there is no possible answer to that question).

"Well we are going to have a rug."

The plot worked. At first she wanted her husband to want a rug. Once that want had been planted, the next task was to make sure that he continued to buy the rug was his. Then if anything happens — like if mother gets sick of the color after two weeks — guess who gets the blame? However, if everything connected with the rug turns out fine, she can always point to the fact that it was her idea in the first place.

The next problem is to decide the color.

"How about an orange rug?"

"Orange!" she hollers. "Where is your taste?"

However, she must ignore that comment and plug on, seeing that she has been defeated by you-know-who to choose the color.

"Red?"

"Ugh!"

Still, the man should not be discouraged. After all, he has the choice of color.

"Blue?"

"It wouldn't go with the chair."

"White . . . yellow . . . polka dots . . . " and so on, down the line that the colors have been exhausted.

Now that it has been established that hubby is not the one to choose the color, things can proceed.

"What do the papers for the sales.

"Dear, Banal's have got rugs on sale."

"Yeh."

"Dear, we should go down and see them."

"Yeh."

"Dear, are you paying any attention to me?"

"What's that dear?"

"I said get your coat, I'm ready."

"For what?"

"For going down to Banal's and look at the rugs like you promised."

"I said that?"

"Of course you did. If you'd get your eyes away from that TV set for a minute you'd know what you were doing."

"Then drive down to the store goes swiftly.

"May I help you?" asks the salesman.

"Where is the carpet you had on sale?"

"Right here sir."

"Any other colors?"

"No, but I do have some lovely carpet over here."

"Pretty expensive isn't it?"

"No, not really. Why when you think of how many years longer the carpet will last and how much more enjoyment you will get out of it, not to mention how much more attractive it will look and . . . "

"We'll take it." (Who can fight progress?)

"You could of course you need padding for it, and with that grade of carpet may I suggest this padding. It may cost a bit more but when you consider . . . "

"We'll take it."

"I'm sure you will be happy with it sir."

"Happy maybe, but broke."

"Pardon?"

"I said do you deliver?"

"Yes. When do you want it?"

"Saturday."

"Fine. See you then. Thank you very much."

So you walk out of the store with a brand new status. You are now a carpet owner. Actually that's what a carpet owner. But who wanted to be a carpet owner? What have you done?

"Dear, I think we'd better cancel the carpet."

"You wouldn't dare."

She is right.

Saturday the carpet comes. Then men put it down and are gone, leaving hubby and wife home alone to enjoy their new carpet.

"It does look nice hey does it?"

"I told you it would," she says.

Time goes by about two minutes.

"Don't you like the rug?" she asks.

"Of course I do."

"Then why don't you say so?"

"I did."

"You didn't. You just sit there watching that TV set like the rug wasn't even there."

And that is where we came in. But all is not lost. After all, how can you sweep the dirt under the carpet if you don't have one?

1 Block From Loblaw's

Phone Ft. Lauderdale 564-6063

Bon Aire Apt. Motel

Lauderdale by the Sea – Florida

POOL — TV — PHONE IN ROOM

4425 OCEAN DRIVE

Andrey & Truman Cullen — Friendly Atmosphere

BELLEVILLE IS OUR HOME

"AWAKING YOU IN SUNNY FLORIDA"

Canadian money accepted at par during Nov., Dec. and Jan.

OFF THE RECORD — By Ed Reed

"All I know is she insisted on a church wedding and he insisted on keeping their marriage secret."

Still Two Voting Days in '65, Nominations Next Wednesday

The November 8th federal election is now out of the way but there is still plenty of voting ahead this year for Belleville residents.

Next Monday, November 22nd, local residents will go to the polls on a liquor plebiscite while on December 6th there are the annual municipal elections.

For some Belleville residents there will be two liquor votes on Monday. In all parts of the city there will be a general vote on cocktail lounges, while in the east end of the city and in Hillcrest, residents will also vote on the question of government outlets for a liquor store, brewers' retail store or wine store.

Then on December 6th, voters again will go to the polls to elect a new mayor, public utilities commissioners and public and separate school board trustees.

ALL TWO-YEAR TERMS

In addition to a new mayor, two utilities commissioners, 10 aldermen and eight public and separate school trustees will be elected.

Nominations will be held at city hall Wednesday evening, November 24th, starting at 7.30.

All elected offices in the city this year will be for two year terms, while the number of councillors is being reduced from the present 14 to ten.

The eight public school trustees and the eight separate school trustees will be elected by general vote instead of by the former ward system.

In other words all voters will be entitled to vote for eight public or eight separate school board trustees, instead of voting only for candidates in their own wards.

Also on December 6th voters will again vote on the question of Sunday movies.

Brig. Took

(Continued From Page 1)

charged with conspiracy in connection with the same case.

Tuesday a jury was chosen but the testimony covered only summons-fixing racket testified at a preliminary hearing Monday that he was merely following the practice of at least two of his predecessors at city hall, George Miller, 29, was sentenced Oct. 19, but was called to testify at the hearing for Sidney Wisick, 36, also charged with obstructing justice in connection with the same operation.

Brig. Allan's service postings and the workings of the quarter master-general's branch.

Maj.-Gen. Robert Rothschild, com m a n d e r, materiel command, Canadian Army, who was quartermaster - general from August, 1962, to August, 1963, said the accused assisted him in making decisions on "future procurement and disposal of surplus equipment."

4 Planes Lost

(Continued From Page 1)

tal of 800 Communist troops had been confirmed killed in the action, according to the latest count.

More scores of Americans also were killed or wounded as they fought off the waves of green-uniformed North Vietnamese troops.

More U.S. troops had been flown into the area after the engagement of the war, sources said.

Today, the North Vietnamese remained crouching in silt trenches on surrounding slopes as the B-52 bombers loosed strings of 1,000-pound bombs on the Communist positions.

Under cover of the massive air bombardment, troops of the U.S. cavalry division regrouped in the hills behind Ia Drang Valley, where the fighting has been heaviest.

Reports from the battleground said the Americans had withdrawn. However, an official spokesman in Saigon said no withdrawal had been made. He said the cavalrymen had only "changed their positions" to avoid being hit by the B-52 bombing.

The four planes lost over North Viet Nam were bombing a highway-railroad complex in the southeastern part of the country. The assault apparently was part of an effort to isolate the capital from Haiphong, North Viet Nam's chief port.

It was not immediately known whether this was the first raid against the rail-line linking the two cities.

All four planes were lost within 70 minutes, the spokesman said. Two were reported hit by surface-to-air fire. The cause of the loss of the other two planes was not known.

DIDN'T START IT

TORONTO (CP) — A man serving six months for obstructing justice in connection with a summons-fixing racket testified at a preliminary hearing Monday that he was merely following the practice of at least two of his predecessors at city hall.

MICHAEL HILDRED

Air Travel Whittles World Down to Size

Air passenger travel — a its fantastic growth rate — h become a fine instrument f whittling the world down man-size proportions, Belleville Sales and Ad Club was told last night.

Indicative of this is t changing pattern of travel in t past quarter-century, Michael Hildred, public relations offic for Air Canada said.

"We have here one of t finest tools that mankind h invented," he told club me bers at their regular month meeting in Columbus Hall.

Just 25 years ago it took days to cross Canada.

"Now it takes 25 hours to a anywhere in the world, he a "We're starting to live in instant world."

In 1964 alone world airli carried some 163 million p sengers.

"And by 1973 we will ready to offer some 600 m lion seats."

The massive growth volu has had far-reaching econo effects, said Mr. Hildred, a some idts immediate contri lon to gross national produ It has helped make the wh world a single market.

WHITE MEN PAY UP

The countries which pay t Colombo Plan's main v tures are the United Stat Britain, Australia, Canada Japan.

ISSUE OF

$300,000,000

NON-CALLABLE

GOVERNMENT OF CANADA BONDS

DATED DECEMBER 1, 1965

Bank of Canada is authorized by the Minister of Finance to receive subscriptions for a loan, to be issued for cash as follows:

—1 year 1 month 4% bonds due December 15, 1966
Issue price: 98.85%
Yielding about 5.15% to maturity
Interest payable December 15 and June 15
One half month's interest payable December 15, 1965
Denominations: $1,000, $2,000, $25,000, $100,000 and $1,000,000

and

—3 year 4 month 5¼ bonds due April 1, 1969
Issue price: 100.25%
Yielding about 5.41% to maturity
Interest payable April 1 and October 1
Four months' interest payable April 1, 1966
Denominations: $1,000, $5,000, $25,000, $100,000 and $1,000,000

and

—9 year 10 month 5½% bonds due October 1, 1975
Issue price: 100.00%
Yielding 5.50% to maturity
Interest payable April 1 and October 1
Four months' interest payable April 1, 1966
Denominations: $1,000, $5,000, $25,000, $100,000 and $1,000,000

Bank of Canada has already agreed to acquire a minimum of $100,000,000 of the new Bonds, open as to maturity.

Procepds of the offering will be applied to the redemption of $325,000,000 of Government of Canada 3½% Bonds due December 1, 1965.

The new 5¼% Bonds due April 1, 1969 are an addition to $180,000,000 of 5¼% Bonds due April 1, 1969, dated April 1, 1960 and October 1, 1962. The new 5½% Bonds due October 1, 1975 are an addition to $310,361,000 of 5½% Bonds due October 1, 1975, dated October 1, 1959.

The new issues will be dated December 1, 1965 and will bear interest from that date. Principal and interest are payable in lawful money of Canada. Principal is payable at any Agency of Bank of Canada. Interest is payable at any branch in Canada of any chartered bank without charge. Definitive bonds will be available on or about December 1, 1965 and thereafter in two forms: bearer form with coupons attached and fully registered form with interest payable by cheque. Bonds of both forms will be in the same denominations and fully interchangeable as to denomination and/or form without charge (subject to Government transfer requirements where applicable).

The new issues are authorized pursuant to an Act of the Parliament of Canada and both principal and interest are a charge on the Consolidated Revenue Fund of Canada.

Subscriptions, subject to allotment, may be made to Bank of Canada, Ottawa, through any investment dealer eligible to act as a primary distributor or through any bank in Canada.

WV1

WEDDING

GOLKA — YOUNG

Brosne and gold 'mums decorated the altar in the Church of St. Michael the Archangel recently when Cherylie Ann Young, daughter of Mr. and Mrs. Harold Young, Belleville was united in marriage to Dominic Francis Golka, son of Mr. and Mrs. Dominic Golka of Belleville. Father Kelly officiated at the ceremony and wedding music was provided by Miss Dorothy Grant.

Given in marriage by her father the bride wore a gown of silk organza over taffeta highlighted with inserts of French lace dotted with tiny pearls. The bodice featured a boat neckline and long lily-point sleeves. A shoulder-length veil fell from a crown of pearls. She carried a nosegay of deep pink roses.

Miss Jacqueline Sharland as maid of honor wore a gold sheet-length taffeta gown with matching bow headdress and carried a bouquet of bronze and yellow 'mums. The bridesmaids Miss Deborah Young, sister of the bride and Miss Judy Baker were gowned identically to the maid of honor but in green. Both wore matching bow headdresses and carried bouquets of bronze and yellow 'mums. The little flower girl was Miss Beverly Young, sister of the bride who wore a white organdy frock with matching lace jacket. She carried a basket of bronze and yellow 'mums.

Mr. Robert Golka attended his brother, while Mr. James Ingram and Mr. Douglas Guest were the ushers.

For the reception at the bride's home, the mother of the bride received the guests wearing a blue wool dress, black and white accessories and a corsage of yellow carnations. Assisting was the bridegroom's mother, who wore a green wool suit, brown accessories and a corsage of pink carnations.

For the wedding trip to Quebec and points east the bride chose a winter white wool suit with black accessories and a corsage of red roses.

Mr. and Mrs. Golka will reside at Maple Court, East Bridge Street, Belleville.

FIRST WOMAN HONORED

HALIFAX (CP) — Dr. Anne Linder Hammerling was the first woman to be given a testimonial dinner by the Halifax Jewish community. Mrs. Hammerling has kept up her own medical practice and raised two children while working for programs to aid children in Israel.

Greek Orthodox Church Denounced for Refusal To Ease Divorce Laws

ATHENS (Reuters) —An organization claiming to represent 100,000 Greeks and their 50,000 illegitimate children has denounced the Greek Orthodox Church for its "anti-Christian and unconscionable" refusal to ease divorce laws.

The church, which still rules matrimony laws in this country in which there are no civil marriages, turned down a motion favored by the justice minister, 65 deputies and a parliamentary committee, which charged that present divorce laws are rife with blackmail and perjury.

The motion recommended making divorce automatic after a couple has been separated for seven years.

The pro - divorce group, the Pan-Hellenic Union for the Protection of the Family Institution, charged that only 20 of the 55 metropolitans of the church were present when the proposal was turned down at a meeting lasting less than 15 minutes, and pressed over by 85-year-old Archbishop Primate Chrysostomos

NO FOURTH MARRIAGE

Divorce can already be granted by civil courts, but only after a lengthy procedure initiated by the "offended" party.

The church fathers also refused the motion's second plea, that Greek citizens be allowed to marry a fourth time. This is so far refused by the law and forbidden by the church.

The motion denounced the present divorce laws,

"The links of marriage, which are sacred, have been disregarded and the procedure of divorce becomes a comedy performed under the authority of justice which accepts both blackmail and false testimony," it charged.

"It is inadmissible that for reasons of sheer judicial procedure or because of the obstinacy of one of the parties a husband and wife who have been separated for more than seven years cannot reacquire their freedom."

START YOUNG

NORWICH, England (CP) — Simon and Steven Amey, aged 14 days and 18 months, have been entered on the long waiting list at Norfolk's Eaton Golf Club by their fathers. The young cousins should be able to go straight onto the course when they are old enough.

WE HAVE SIZES 3½ TO 11

Be Properly Fitted

WEDDING SHOES AAAA to B Widths

High and Illusion 7.99 & 9.99

Jets 8.99 Flats 7.99

Visited free in our own fully equipped fitting room. Color guaranteed. satisfaction

Vanessa FASHION SHOES

215 Front St. 968-6264 Closed all day Wednesday.

Five minute Christmas Shopping with any of these bright Gifts

Rubbermaid

SELECTION • SERVICE SATISFACTION

SMITH HARDWARE

314 FRONT ST. WO 2-3078

SINGER NOVEMBER SPECIAL

LIGHTWEIGHT, PORTABLE ZIGZAG SEWING MACHINE

STYLE-MATE® ECONOMY ZIGZAG BY SINGER (MODEL 337)

- Strong, Lightweight Aluminum
- Does practical zigzag stitches like mending and overcasting.
- Perfect for making buttonholes
- Drop-in front bobbin
- Built-in safety thread cutter
- Deluxe, Richly veneered carrying case (model 547)

Only 139.95 WITH CARRYING CASE Only 1.75 weekly

AND AS AN "EXTRA" . . . A $10 BONUS PURCHASE CERTIFICATE

SINGER Offers FREE Bonus Certificates worth $30 - $20 - $10

on any SINGER sewing machine you buy

That Singer sewing machine you've been wanting . . . buy it now! You'll receive a free Bonus Purchase Certificate. Apply it to *anything in the Singer Center!*

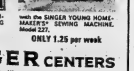

$30 BONUS PURCHASE CERTIFICATE

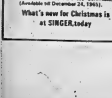

with the new TOUCH & SEW® SEWING MACHINE BY SINGER, Model 600.

ONLY 1.75 per week

$20 BONUS PURCHASE CERTIFICATE

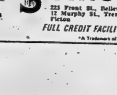

when you buy a SINGER SEMI-AUTOMATIC ZIGZAG® SEWING MACHINE, Model 338.

ONLY 1.75 per week

$10 BONUS PURCHASE CERTIFICATE

with the SINGER YOUNG HOMEMAKERS® SEWING MACHINE, Model 227.

ONLY 1.25 per week

See our other Singer sewing machines, take your pick from the great selection. Use Singer Time Payment Plan if you like. (Available till December 31, 1965).

What's new for Christmas is at SINGER.today

SINGER CENTERS

223 Front St., Belleville 11 Murphy St., Trenton

Phone 962-9683 Phone 392-1471 Phone 476-5584

FULL CREDIT FACILITIES IN EVERY SINGER STORE

®A Trademark of Singer Company of Canada Ltd.

SOCIAL And PERSONAL

Previous to the marriage of Cherylie Ann Young to Dominic F. Golka, the bride was entertained at a miscellaneous shower at the home of Miss Judy Baker and at a kitchen shower given by Miss Judy O'Hara.

* * *

Miscellaneous showers were held in honor of Mrs. Elmer G. Cruickshank (nee Anne M. Fiews) previous to her recent marriage and included one at the home of Mrs. Bert Bleeckman of Foxboro with hostesses Miss Mary Ann McGuire and Mrs. G. Daugharty, and another at the home of Mrs. J. Brennan with Miss Carol Haisma as hostess.

Mr. and Mrs. William Allin, Mrs. Clare Sills and Mrs. Clarence Embury were guests of the Canadian Morgan Horse Club last Saturday.

They were entertained at the afternoon performance at the Royal Winter Fair followed by a tasty banquet at the Seaway Towers Hotel.

There were films shown of the Morgan horses and the president Mr. Gerald Farni from B.C. gave a run down on the Morgans in Canada.

EARNINGS STAY LOW

The average employed woman in Canada earned less than $2,500 in 1961.

SNEAKERS by Jeanne & Mary

Keep your washcloth fresh-wipe it out after each use

© Mary Thelma Hamilton, Nov. 1965

NOT MANY SEEK BAR

The proportion of women lawyers in Canada has tripled in 30 years, from one to three per cent.

DISTRICT WOMEN'S INSTITUTES

MOUNTAIN VIEW W. I.

MOUNTAIN VIEW — Mrs. Lottie Green of Huff's Island opened her home for the November meeting of Mountain View Women's Institute. The meeting was opened with the president, Mrs. W. Motley, presiding.

Mrs. A. Wallbridge reported on the centennial project for the township and Mrs. Frank Roblin reported on the P. E. meeting which was held at Mt. View on October 21.

The proceeds from the rummage sale amounted to $54.80. The woollens which were left over will be made into blankets and tickets will be sold.

Birthday greetings were extended to Mrs. Ross Snider and Mrs. Ridley Wallbridge.

Mrs. Green, convener of historical research introduced Mrs. Jack Sargeant of Belleville, curator of Hastings County Museum. Mrs. Sargeant, was dressed in the style of 75 years ago, displayed and demonstrated the use of several articles from the museum's collection

Mrs. Reg Barber thanked Mrs. Sargeant and presented her with a gift from the institute. Mrs. W. Barber thanked the hostess for her hospitality.

The meeting was closed and the hostess assisted by her cohostess, Mrs. A. Wallbridge and Mrs. F. Roblin and Mrs. K. Werkhoven served refreshments.

Exquisite form

shapes you to the shape of fashion

FESTIVAL BANDEAU WITH STRETCH STRAPS

A—Delicate embroidered top cup with lined undercup for added uplift. Plus the convenience and comfort of adjustable stretch straps.

A32-36, B&C32-40 Style P317 $2.00

FESTIVAL LONGLEG PANTIE

B—Fine nylon powernet with jacquard front panel and satin back panel. Tricot crotch section.

S,M,L,XL Style P132 $7.00

X-POSE CORSOLETTE

C—Light and sleek All in One for a smooth unbroken line from bust to hips. Whisper weight Lycra powernet with Banlon lace cup sections and diamond front panel. Crossover stretch straps separate the cups. Low cut back with a neat centre seam for the natural look.

B & C cups 34-42 Style 1528 $15.00

Longleg Corsolette Style 1828 $19.50

X-POSE LACE BANDEAU

D—The special secret is the cross-over front that separates the cups while gently supporting over, around and above. Stretch straps and a few cut Lycra powernet back add comfort and style.

Banlon Lace Cups

A32-36, B32-36, C32-40 Style P428 $5.00

Kodel Lined Cups

A32-36, B32-38, C32-40 Style P4428 $6.00

SLIMETTE LONGLEG PANTIE

E—Oh-so gently forms and controls yet preserves Nature's own lines. Whisper weight Lycra powernet with a neat centre back seam and front diamond of satin.

S,M,L,XL Style 916 $12.00

X-POSE LONGLINE

F—Cross-over stretch straps for separation while gently supporting over, around and above the cups. All-around control with the Lycra side and back plus the dainty Banlon lace diamond front panel.

Banlon Lace Cups

B & C32-42 Style 7428 $9.00

Kodel Lined Cups

B & C32-42 Style 9428 $10.00

SLIMETTE GIRDLE

G—Whisper light uncovered Lycra powernet for perfect control plus comfort. Side panels of Lycra stretch satin for a smooth hip line, Lycra front and back panels for control.

S,M,L Style 915 $9.00

X Large $10.00

Marianne's SPECIALTY SHOP

302 FRONT ST.

DIAL 968-8491

Ann Landers

What Has This Woman Been Using for Heart

DEAR ANN LANDERS: We have not seen my husband's family for years. His mother is domineering and tyrannical. Her children have olders and they're nervous or divorced.

My husband was lucky. He broke away at 18 and has not considered himself part of the family since. We have made attempts at limited contact but it has always ended in a fight, so we gave up.

ANN LANDERS

Now his parents are old and crying around Florida because nobody visits them. My husband has begun to talk about the early memories, which were good. He says he wishes things could have been different.

A question has been raised about whether we should attend the funeral when the time comes. I say "No!" He feels he should go. Isn't this the height of hypocrisy? Your opinion is wanted. — COLUMBUS COUPLE.

* * *

DEAR COUPLE: When you die, Madame, I suggest that you leave your remains to a medical school. It would be interesting to find out what you've been using for a heart.

If you don't feel like going to the funeral when your in-laws pass on, stay home but please don't add to your husband's guilt by talking him out of going. I very much hope he goes to visit his parents while he can still see them alive. Without you they'll probably get along just dandy.

* * *

DEAR ANN LANDERS: I call a spade a spade, so please clean up the language and print this letter.

I divorced my husband six years ago because he had the morals of an alley cat. Our daughter was eight years old. Last year he married a society dame who is filthy rich. She too was divorced and had two children by her former marriage.

Our daughter spends every Friday and Saturday with her father and his family. They live in a beautiful home, the kids have maid service and they eat on a mahogany table with organdy place mats.

Lately my daughter has found a lot wrong with me and our apartment. She says dad's place is more her style. Also the food over there is better. She told me yesterday that her dad is a wonderful man and I made a mistake when I divorced him.

I don't like the way things are heading. How does a mother tell a 14-year-old daughter that her dad was a rat? — EIGHT BALL.

* * *

DEAR EIGHT: You don't tell her any such thing. You try to give her a 24ecent set of values so she will not be fooled into thinking that organdy place mats and maid service create a happy home.

If you give your daughter love and feeling of personal worth you need not worry about losing out.

* * *

DEAR ANN LANDERS: Four years ago I became friendly with the real estate man (married) who sold us our home. He began coming by the house several times a week to make sure the roof was in good shape, the furnace was O.K. and like that. Well, Ann, the inevitable happened. We fell for each other.

Five months ago my husband died. I know I should stop seeing this married man but I'm so depressed I can't make the break.

Last night I looked at his billfold which was on the dresser. When I saw the picture of his wife and four children I felt like a worm. But what is a lonely widow to do?" Please. Tell me. — VALENTINE.

* * *

DEAR VAL: Put that show on the road.

So you are lonesome? What was your excuse for the four years that your husband was alive? The short answer to your question, "What is a lonely widow to do?" goes like this: Straighten up and fly right.

Woman Finds She Can Run Newspaper

OMAHA, Neb. (AP) — Two years ago, Mrs. Guy Easterly was told that her husband, for 30 years publisher of the LaPalette Press in Tennessee, had cancer.

Five weeks later he was dead.

That was when she took over the newspaper to carry on as she thought her husband, a former National Editorial Association president, would have wanted.

Now, she said in recalling her decision, she is accepted as an editor and publisher and businessmen and politicians confide in her.

Mrs. Easterly was in Omaha for the National Newspaper Association convention and recalled that while her husband was living she went to many conventions with him — and passed up the temptations to go shopping in favor of attending convention sessions.

"I never realized then that I'd have to use the information," she said.

Mrs. Easterly said her experience had convinced her that a woman with a proper background can operate a newspaper as well as a man, and has brought to her a fuller and deeper appreciation of a newspaper's role in a community.

"It is absolutely vital. I still find it hard to believe how much people respect the paper and rely on it for guidance."

Asked about her future plans, Mrs. Easterly smiled and said: "I always said I'd sell if things got too tough. But then I haven't got too rough yet."

WOMEN OF THE MOOSE

The monthly meeting of the Women of the Moose was held in the Moose Hall with Sr. Rgl. Nellie Scrymgeour presiding.

Four candidates were balloted on and will be enrolled later.

The recorder read thank-you cards from co-workers who received gifts while ill and a thank-you card from the Rupert family for flowers sent to the funeral.

A draw prize, donated by chairman Helen Kellar, was won by Margaret Lake.

A euchre is to be held at Clara Seems' home on Thursday night.

Recorder Ruby Stapley was elected to buy toys for the children's Christmas tree to be held on December 11.

A russian sale will be held on November 28th.

The Christmas supper will be held on December 9th, convened by Nellie Burke with the help of all co-workers.

The meeting was brought to a close with a game of euchre. Lunch was served by Helen Keller, chairman of the month, and her committee.

Winners of the Monday night euchre were: Mr. Cole, N. Scrymgeour, Mrs. Teeney, Mae Newery, William Scrymgeour and Nellie Burke.

For Many Soldiers' Wives The Waiting Time Is Over

FORT CAMPBELL, Ky. (AP) — They call themselves "the wives who wait."

For some of them the waiting is over. The husbands they waited for will never come back from the fighting in Viet Nam. They have died in action with the 101st U.S. Airborne Division, whose home base Ft. Campbell is.

For others the waiting goes on. They ease their coffee time time to time to help keep up each other's morale.

At a recent meeting, movies of the 101st Airborne in action, pieced together from television film and newsreels, were shown to the wives who wait.

Some members of the audience rushed out in tears when they saw pictures of their husbands flash across the screen. Some of the husbands were still alive, some were dead. Three had been killed in the preceding four days.

About 8,000 of the U.S. troops committed in southeast Asia have been dispatched from this sprawling base on the Tennessee-Kentucky border since July.

Many of the wives remained here because this is home to the career soldiers and their families. Many own homes on the base of the "Screaming Eagles," as the division calls itself.

HER WAITING ENDED

The mutual interest group formed by the wives has done much to help them face the sometimes tragic problems which result from war.

"These are things we have to talk about because we know it's a real war, even though we're waiting in a nice room in pretty dresses," says Mrs. Jean Rawls.

Mrs. Rawls is no longer a wife who waits. Her husband, Capt. Robert Rawls, was raked by machine-gun fire and killed as he took his Charlie Company 1st Brigade, 101st Airborne, up a hill near An Nhi Sept. 18.

Upon the advice of the chaplain, the pert, blonde mother of six continued as a member of the group.

"We don't have any officers or dues," Mrs. Rawls explains. "We just have each other—to help each other."

"Operation Cookiebake" was one way the group found to pass the time. More than 8,500 dozen cookies were baked through the efforts of the wives themselves, area churches, scout troops, civic groups and home demonstration clubs. They were packaged by the wives and sent to Sewart Air Force Base at nearby Smyrna, Tenn., to await transport to Viet Nam.

Shalimar
SHOE ROOM
SNOWBOOTS

HIGH BOOTS
LO-BOOTS
STACK HEEL BOOTS
ILLUSION HEEL
DRESS BOOTS

ALL WITH WARM FLEECE LINING
PRICED FROM
8.98 to 13.98
Most Styles.
Shalimar SHOE ROOM
BELLEVILLE PLAZA 962-5076

MR. AND MRS. ELMER G. CRUICKSHANK

Cruickshank – Plews

Rev. J. J. O'Neill officiated at the wedding ceremony in Holy Name of Mary Church, Marysville on Saturday, November 6, at 11 a.m., when Anne Maureen Plews, daughter of Mr. and Mrs. John H. Plews of Londale was united in marriage to Elmer George Cruickshank, son of Mr. and Mrs. Clayton Cruickshank of Wellington.

Miss Anne McAlpine played traditional wedding music and accompanied the soloist Mrs. Bernard Freeman.

Given in marriage by her father the bride wore a white silk faille dress highlighted with a panel of lace adorned with sequins. A finger-tip veil flowed from a becoming headdress and she carried a cascade bouquet of yellow roses.

Miss Mary Ann McGuire as maid of honor and the two bridesmaids Mrs. Joe Lynch, sister of the bride and Mrs. Jake Halsman, sister of the bridegroom were dressed alike in floor length gowns of gold peau de sole and carried bronze and mint green poms. Little Miss Marilyn Plews, niece of the bride was flower girl and wore a white floor length dress trimmed with gold to match the dresses of the other attendants. She carried a basket of bronze and mint green poms touched with gold glitter. Master Chris Lynch, nephew of the bride was the ring-bearer.

Mr. Lawrence Plews, brother of the bride was groomsman, while Mr. Joseph Lynch of Oshawa, brother-in-law of the bride and Mr. Glenn Cruickshank, brother of the bridegroom were the ushers.

A wedding reception for 60 guests was held in the Melrose hall where the bride's mother received the guests wearing a three-piece suit in American Beauty shade, with black accessories and a corsage of pink carnations.

For the wedding trip to western points the bride wore a dark blue three-piece suit with black accessories and a corsage of pink carnations.

Mr. and Mrs. Cruickshank will reside at Belleville R.R. 4.

MUSIC GREW ON HER

MONTREAL (CP)—Mrs. Guy Brodeur had "no particular interest in music" when she attended her first Montreal Symphony Orchestra student concert 30 years ago. Mrs. Brodeur now is president of the committee which promotes the provincially-sponsored concerts among high school students.

Mink . . . glamor with beauty. Various Natural Shades.
PRICE WILL SURPRISE YOU.
A deposit will hold your choice.
Ashley FURS
CUSTOM FURRIERS
234 FRONT STREET
BELLEVILLE, ONTARIO

H. S. Council To Run Session On Problems

What have you done for Home and School? What has Home and School done for you? Have you problems, questions, ideas, suggestions? What is Home and School all about?

These questions, as well as many other important issues regarding education, will be up for discussion at a problem solving session of the Belleville and District Council of Home and School Associations.

All members of Home and School, as well as others interested in the education of children, are urged to attend this meeting to be held at Harry J. Clarke School, on Thursday, November 20th, at 7:30 p.m.

Here is an opportunity for everyone to air his views, to present "beefs," to obtain the answers to questions, or find the information and assistance needed and to solve problems.

Bringing Up Baby

HINTS COLLECTED BY MRS. DAN GEORGE, MOTHER OF 5

If there's a second baby in the offing, it's a good idea to plan a few "away-from-home" visits for your first child . . . about once a month. An occasional afternoon at grandmother's, especially if baby is going to stay there when you're in the hospital. Or a few visits at a neighbour's home, possibly, in this way he'll get accustomed to your absence, probably won't feel your loss so keenly while you're away.

Early starter for the new baby will, of course, be specially prepared fruit juice . . . to provide a vitamin C. Gerber Strained Orange Juice (now in handy "six-packs") or Apple Juice are both excellent starting juices for infants. Both are pleasing and mild. The Orange Juice is a natural source of vitamin C (ascorbic acid). Equal amounts of the vitamin have been added to Gerber Apple Juice. One can of either will give baby an ample supply of this important vitamin.

Advance plan. As baby gets a bit older, he (or she) will enjoy the 3 combination juice drinks also offered by Gerber. Try all three: Orange-Apple, Orange-Banana, Orange-Pineapple Drinks. Bonne in bles!

Toddler tactic. Why not keep a supply of inexpensive toys on hand? Then, when girl-hearing callers come to admire the new baby, you can slip one of the toys to them to present to the older child. Does wonders for his (or her) sense of importance.

Golden treasure for baby's pleasure. Gerber Strained Egg Yolks are a sunny delight for any age. A creamy, custard-like texture and a delightful, fresh-egg flavour make for a truly happy mealtime surprise. What's the good nutrientsuition? Gerber Egg Yolks provide iron and vitamin A, are a good source of protein. Delightful just by the spoonful or as a topping for baby's cereal.

Special nog treat for older tots: Blend a cup of milk with 2 tbs. Gerber Egg Yolks, 1 can of Gerber Orange Juice and 2 tsp. sugar. Nothing short of wonderful! Gerber Baby Foods, Niagara Falls, Canada.

Are You Piccadilly?

"THE PICCADILLY"
BY LEBERG
DESIGNED JUST FOR THE PICCADILS!

See Our New Collection of Swinging Holiday Piccadallys
$14.98 AND UP
ALSO . .
SEE OUR BEAUTIFUL SELECTION OF PETITE DRESSES. 3 TO 15 DIRECT FROM PETITESVILLE.
"YOUR YOUNG MODERN STORE"
ARTISTIC
LADIES' WEAR LTD.
301 FRONT ST. 968-7133

YOUR BABY BONUS CHEQUE
CAN WIN YOU
$25.00
Win $25.00
SATISFACTION GUARANTEED OR YOUR MONEY BACK
WORTH MART
Win $25.00 In Merchandise
If Your Cheque is drawn at Worth Mart
IN MERCHANDISE

CANADA
SAMPLE
WORTH MART
LAST MONTH'S WINNER!
MRS. RICHARD MARTIN
R.R. No. 6, BELLEVILLE

THE LITTLE WOMAN

"Hello . . . bom!"

Gisele Files Divorce Suit

LOS ANGELES (AP)—Singer Gisele MacKenzie filed suit for divorce Tuesday, charging her estranged husband, Robert Shuttleworth, with extreme cruelty.

Miss MacKenzie, 38-year-old native of Winnipeg, asked for all community property and custody of their two children, MacKenzie, 4, and Gisele, 3.

She married Shuttleworth, a Toronto native, in a surprise wedding in Las Vegas, Nev., in 1958. He was then her manager. They separated last Oct. 18.

In her complaint, Miss MacKenzie asked that community debts be divided between them.

She said she is self-supporting and asked only $1 token alimony and reasonable child support.

Women's Institutes

QUEENSBORO W.I.

The regular monthly meeting of the Queensboro branch of the Women's Institute was held on Tuesday evening at the home of Mrs. McMurray. There were eight members present.

The 1st vice-president, Mrs. Harry Declair was in charge and Mrs. Ed Holmes was secretary. There was a short business session and Mrs. Arthur Holmes had charge of a Remembrance Day service. Plans were discussed about delegates to go to the area convention to be held in Belleville on November 25th and 26th and also plans were made to have a millinery course later this month. After the close of the meeting a dainty lunch was served by the hostess and her assistants.

CAME OUT AT TOP

Singing star Barbara Streisand graduated from high school with an average of 93 per cent.

U.C.W. Meetings

RYLSTONE U.C.W.

RYLSTONE — Mrs. Clarence Thomson was hostess to the U.C.W. of Rylstone United Church on Wednesday afternoon for their November meeting. There was an attendance of eleven ladies and four pre-school children.

Mrs. Wilfred Spencer, president was in charge of the devotional part. Scripture selections were read by Mrs. Eldon Anderson and Mrs. Alan Williams; a meditation on Advent was conducted by Mrs. W. Spencer and Bible study on Christianity was given by Mrs. Robert Spencer.

Mrs. Raymond Stewart was convener for the short program. A reading was given by Mrs. Rais Dickie; a piano solo by Mrs. Clarence Thomson and another reading by Mrs. Alan Williams. A questionaire was held by Mrs. Wilfred Spencer and Mrs. R. Dickie conducted a Bible contest. Refreshments were served by the hostess and committee.

The next meeting will be held at the home of Mrs. Wilfred Spencer.

WORKED IN AFRICA

BROCKVILLE, Ont. (CP)—An attractive Queen's University student recently told the Rotary Club here about her six weeks in Africa last summer. Elizabeth Love was one of 140 Canadian students in Operation Crossroads Africa who worked with natives building schools and hospitals.

Something Different For A

CHRISTMAS GIFT!

A BOOK OF CAR WASH TICKETS

FOR THE MAN WHO HAS EVERYTHING

BELLEVILLE

MINIT CAR WASH

199 DUNDAS ST. E. 962-7723

ONE RIGHT AFTER ANOTHER

FRESH BAKED! WESTON CHOCOLATE SWISS ROLLS Reg. 33c — Pkg. of 4 2 for 57c

SUPREME FRUIT CAKE 4-lb. block .. $1.93

LOW PRICE

FROZEN FOODS Compare at 2 for 45c! OLD SOUTH FLORIDA ORANGE JUICE 6-oz. tins ..... 5 for 89c

FANCY PEAS Supreme 2-lb. bag 53c

THE SIGN of SAVINGS

SUPER SAVE MARKETS

THE HOME OF RED BRAND BEEF

Specially Selected - Value Check'd - Branded

SHORT RIB OR BLADE ROAST 53¢ Lb.

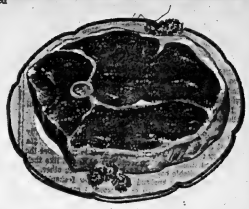

"IDEAL FOR MEAT LOAVES OR BURGERS" — GROUND CHUCK Fresh Minced 59¢ lb.

"THE KING OF THE ROASTS" — SHORT CUT — CHIEF STYLE STANDING RIB ROASTS 69¢ lb.

★ ★ "IT'S BURNS WEEK AT SUPER SAVE" ★ ★

BURNS VAC PAC SIDE BACON ..... ½ lb. pkg. 59c

BURNS VAC PAC DELICIOUS WIENERS ..... lb. 49c

BURNS 6-OZ. PKG. SLICED COOKED HAM 59c

BURNS SWEET PICKLED COTTAGE ROLLS ..... ½'s lb. 69c

BURNS TRAY LINK PURE PORK SAUSAGE ..... lb. 59c

BURNS SARAN FRESH SLICED BOLOGNA ..... lb. 45c

COMPARE AT 47c! — GRANULATED WHITE SUGAR 5-lb. bag 39¢

COMPARE AT $1.29! — SKIM MILK POWDER INSTANT MIL-KO 99¢ 3-LB. PKG.

10c OFF PACK, COMP. 1.09 Maxwell HOUSE COFFEE 85¢ 1-LB. VAC. TIN

COMPARE AT 3 FOR 37c! — ASSORTED FLAVORS JELL-O POWDERS 10 FOR $1 3-OZ. PACKAGE

BLOCKBUSTER FEATURE! COMPARE AT 49c! — ROBIN HOOD CAKE MIXES LAYER STYLE Celebration package 29¢

COMPARE AT 49c! — SOLID WHITE MEAT SAICO TUNA 7-OZ. TIN 39¢

COMPARE 2/35c! PUSS 'n' BOOTS CAT FOOD 2 FOR 29¢ 15-OZ. TIN

SUNSHINE FRESH PRODUCE!

FLORIDA — WHITE AND PINK GRAPEFRUIT 10 FOR 69¢

BANANAS CHIQUITA 2 LBS 25¢

COMPARE AT 59c! — "GOOD MORNING" SHIRRIFF MARMALADE 24-OZ. JAR 49¢

COMPARE AT $1.33! — 36c OFF PACK RED ROSE INSTANT COFFEE 6-OZ. JAR 97¢

WITH SAUSAGE — 17-OZ. — COMPARE AT 71c CHEF BOY-AR-DEE PIZZA 63¢

COMPARE AT 99c! — 15c OFF PACK GIANT SIZE CHEER pkg. 73¢

COMPARE AT 49c! — LIBBY'S MINCEMEAT .25-oz. tin 45¢

COMPARE AT 2 FOR 67c! — COLORED ROSE MARGARINE 1-LB. PARCHMENT PACKS 3 for 79¢

OPEN EVENINGS 'TIL 10 p.m.

242 N. FRONT ST. BELLEVILLE

WE CASH FACTORY EMPLOYEE CHEQUES

Amodeo's

SUPER SAVE MARKETS

Susanna's Family Fare

BATTLE STATIONS EVERYONE!

Dear Susanna: My husband is a fine, kind, generous man, but like many men, the pressure of business and his participation in community affairs leave him very little time with his family. The children accept and understand this situation, and appreciate what he is doing for them — and personally I'm never happier than when I'm working or playing with our offspring — 3 boys, 2 girls, ages 9 to 17.

I am delighted to help with school work, sew numbers and emblems on sweaters, help look up project material, search in the woods for rare botanical specimens, and all the 101 things mothers can do for and with their children: but I refuse to let the situation become one-sided, so I make just as many demands on them in return — and I'm usually thrilled at their response. Last evening was such a classic example that I'm sure many families will be interested in what can be accomplished by teamwork.

My husband forgot to call me regarding two out-of-town associates he had invited home to dinner, until about an hour before they were due to arrive. After I hung up the phone, rather sweetly (I think) I pressed the panic button and everyone rallied around. We made a list of 14 things that had to be taken care of — vacuuming and dusting touch-ups, washroom to clean, fresh towels, chips and dip and ice cubes to set out, and so it went.

Each one tackled what he or she could do best and the times were checked off as they were completed. The dinner I had in the oven was kept for the company and the children fixed themselves quick pick-me-up suppers on T.V. trays and took them up to the second floor den so that all was serene and orderly on the main floor when father and his friends arrived.

Afterwards there was much laughter and excitement as we related to father what a funny, wild experience it had been. Actually it was also a most satisfying one. Everyone had pitched in to help for the common good, and it made us feel like such a real family. — Mrs. Harper Wilson

Mission completed! — Susanna.

LIGHTLY AND POLITELY

Dear Susanna: Newly potted slips of greenery and young plants that are still tender and frail respond nicely to the very gentle watering they receive if you use your clothes sprinkler for this purpose. — L. S.

Plot-ire April shower for indoor use! — Susanna

STUDY IN CANADA

EDMONTON (CP) — Among the large number of graduate students of English at the University of Alberta are two young Russian women. Corina L. Bilzinchenko and Olga P. Martianova are teaching Slavonics and studying English as part of an exchange program with the T. G. Shevchenko Kiev State University.

Stop Use Of Unsanitary Cotton Bags

OTTAWA (CP) — The Consumers Association of Canada reported Tuesday that the federal food and drug directorate has taken action to stop the use of unsanitary cotton bags in flour packaging.

The association complained to the directorate recently that some flour mills and bakeries were re-using cotton bags for flour without cleaning and fumigating them. As a result, there were cases in which consumers found the flour infested by bugs.

A statement said the directorate has warned mill operators and plans inspections to ensure that flour bags are properly cleaned.

PROVINCES LACK LAWS

There are no laws in Quebec and Newfoundland prescribing that women should receive equal pay for work equal to men's.

SPECIAL PURCHASE!

1/3 Off

STRETCH GLOVES

Ladies' wool and nylon stretch gloves. Winter warm 4 button length in smart waffle pattern. Attractively boxed for Christmas giving. Black, white, brown, beige.

REG. $2.59 SPECIALLY PRICED AT $1.72

Fairweather

Fashions Since 1867

CUSTOM DRAPERIES

TAILORED FREE!

FAST DELIVERY ALL DRAPERIES MADE IN OUR OWN MODERN WORKSHOP

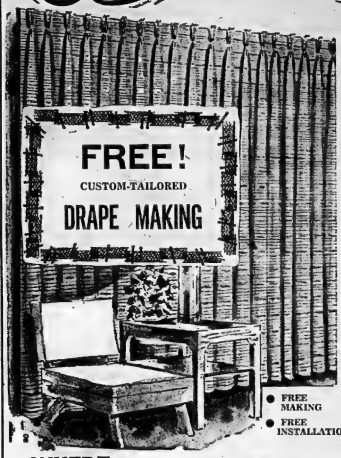

FREE! CUSTOM-TAILORED DRAPE MAKING

- FREE MAKING
- FREE INSTALLATION

DRAPERY MATERIALS

- ANTIQUE SATINS
- ARNELS
- COTTONS
- TERYLENES
- MOHAIRS
- FIBREGLASS
- AMERICAN COTTON PRINTS
- TERYLENE BATISTES

AND MANY OTHERS

1.49 YD. UP

ONLY AT TRENTON'S FASHION HOUSE

FIBERGLASS PRINTS

REG. 2.98 1.98 YD.

We Feature... CUSTOM MADE

- SLIP COVERS
- BED SPREADS
- SHOWER CURTAINS ETC.

CHOWN LIMITED

WEEKEND Dramatic Specials

16-oz. Estwing HAMMER
Original leather grip, one piece head and handle. Ideal gift for Dad.
Reg. 7.35... Weekend Special Only ... 4.99

Range Top — 6 Cup Coffeemaker
Pyrex - Drip. Makes the tastiest coffee.
Reg. 9.95. Weekend Special ... 6.99

Attractive — Pyrex CASSEROLE WITH COVER
In assorted colors. 48-oz. capacity. FREE OVEN MITTS WITH EACH SET.
Compare at 5.50. Weekend Special ... 3.49

SUNBEAM STEAM & DRY IRON
1 year warranty
SPECIAL SALE ONLY ... 11.99

SUNBEAM ELECTRIC BLANKET
Double bed size, machine washable.
2 year guarantee. SPECIAL ONLY ... 19.88

TURKEY LIFTERS
From roaster to platter the safe and easy way.
Reg. 1.98 SPECIAL ... 1.27

10" Chrome - Vanadium VICE GRIP PLIERS
Guaranteed.
Reg. 2.75 Weekend Special ... 1.99

7 piece Wooden SALAD BOWL SET
Large bowl, 4 small bowls, fork and spoon.
Sugg. List 6.95 Special ... Only 4.99

DeLuxe CHROME BAR SET
With bone handle bottle opener, with 2 way — 1-oz. and 1½-oz. jigger, in gift box.
Reg. 7.95 Weekend Special ... 3.99
OTHER SETS AT SPECIAL PRICES

Toys ● Toys ● Toys
CHOICE SELECTION NOW!
Johnny Seven Guns — Seven Guns in One
No batteries needed. ONLY ... 8.88

LAY AWAY TIME IS HERE!

A SMALL DEPOSIT WILL HOLD ANY ITEM!

OPEN AN ACCOUNT TODAY!

CHOWN LTD. BELLEVILLE PLAZA 968-6777

WHERE YOU CHOOSE YOUR CARPET IS JUST AS IMPORTANT AS THE CARPET YOU SELECT!

● ● ●

NO MATTER WHAT COLOR ...

NO MATTER WHAT TEXTURE ...

NO MATTER WHAT ROOM ...

YOU'LL FIND IT AT...

DUPONT NYLON

Continuous Filament installed Wall to Wall with Underpad. Installation by experts.

8.95 SQ. YD.

NYLON CARPETS

Over 1000 Different Colors to choose from ...

6.95 SQ. YD.

100% WOOL CARPETS Priced At Only 7.95 SQ. YD.

TRENTON Fashion HOUSE

68 FRONT ST. Next Door to New Post Office TRENTON

(Open to 9 p.m. - Mon., Tues., Wed., Thurs., Fri.)

Belleville Customers Call Collect Phone 392-1111 or 392-8808

The Experts Say

Planning and Patience Make Christmas Pictures

By JEAN SHARP
CP Women's Editor

TORONTO (CP)—If you want Christmas pictures that show how splendid the house looked or move of an excited child than a hasty left ear, a bit of planning and patience would help.

If you have an ordinary camera without sophisticated lens and time adjustments there are some limitations on what you can take with best results.

You probably won't get a shot of the Christmas tree that shows it as sparkling as it really was, Carl Cundiff of Canadian Kodak says. It would need a time exposure to register the lights fully.

The same applies to pictures of an outdoor tree or the house taken from outdoors at night. An ordinary camera will probably only register spots of light.

BE PREPARED

He suggests you start planning Christmas pictures well ahead of time. Be sure your flash is working, for instance.

"We get cameras in all the time with complaints that the flash isn't working. Usually it's because they need new batteries. A lot of people don't realize the flash works on batteries. Especially if you haven't used the camera for a while, check the batteries by taking a couple of shots before Christmas Day.

"If you want to take pictures quickly, perhaps when the kids are opening presents, plan ahead. Have an idea where you want to be taking pictures from. Know where your flash bulbs are and have an ash tray or something ready to dispose of old ones.

"When the camera steady. We sometimes suggest holding your breath the second you push the shutter, and squeeze it gently, don't rock the camera."

"Even if you want to work quickly, if you aren't sure you have your subject in the view finder, take a second look. The camera will only record what you put in it."

MEASURE DISTANCE

On the average camera the flash is adequate in a range of six to 10 feet. If you get much closer you will overexpose, much fasher away and your subject will look dark.

"Room light can fool you. Even if it looks bright, the flash is usually a requirement.

"With a flash, watch out for mirrors or shiny windows which will reflect it and light streak your pictures."

If you are taking a flash picture near the fire, the tree, or any other light source, Mr Cundiff says an angled shot will usually give you best lighting. Try not to point the camera at the light source.

If you are working outdoors, keep your back to the sun if possible. If it's a bright, snowy day you may have problems, the manufacturer recommended exposure is cut down.

"The middle of the day is usually best for truest colors. We generally recommend against taking outdoor pictures after four."

Indoors or out, he says, cluttered backgrounds are another frequent cause for disappointing pictures. Look behind your subject.

If you want closeups, remember you cannot use the flash closer than six feet without overexposing. Without the flash the six-foot rule will probably still hold unless you want to get a closeup attachment which will allow you to get as close as three feet.

Help Separatists

MONTREAL (CP)—A 19-year-old youth who was employed as a civilian clerk by the city police department was committed Tuesday for trial following evidence that he transmitted police headquarters' plans and restricted lists to a member of a separatist organization. Witnesses testified that Andre Girard, charged with breach of trust, transmitted photostats of restricted departmental lists of headquarters and precinct officers.

A&P

New Brunswick POTATOES
Canada No. 1 Grade
25 lb. bag
$1.09

CALIFORNIA EMPEROR GRAPES
Large Sweet Clusters, No. 1 Grade
4 lbs 49¢

In co-operation with Canadian Apple Growers, A&P supports "APPLE WEEK"

APPLES	McINTOSH ONTARIO GROWN, FANCY GRADE	3-lb cello bag 39¢
GRAPEFRUIT	FLORIDA MARSH, SEEDLESS, FULL OF JUICE No. 1 GRADE, SIZE 36's	10 for 69¢
SPINACH	CURLY LEAF, WASHED, READY TO COOK, No. 1 GRADE	10-oz cello bag 19¢
LETTUCE	CALIFORNIA, LARGE, FIRM HEAD, No. 1 GRADE	each 19¢
CUCUMBERS	FLORIDA, LONG, GREEN, SLICERS, No. 1 GRADE	2 for 25¢

EXTRA SPECIALS

Deep Browned in Tomato Sauce — Reg. 2 tins 43c — SAVE 18c
LIBBY'S BEANS 5 15-fl-oz tins 89¢
Nescafe (14c Off Deal) — Reg. Jar $1.19—SAVE AN EXTRA 4c
INSTANT COFFEE 6-oz jar 1.15
Bisto Assorted Flavours, Lushus — SPECIAL!
JELLY POWDERS 9 3-oz pkgs. 1.00
Heinz — SPECIAL!
KETCHUP 3 15-fl-oz btls 1.00
Detergent — Reg. Price box 86c — SAVE AN EXTRA 6c
OMO (15c OFF DEAL) giant size box 79¢
Premium — SPECIAL!
CLARK SOUPS 6 10-fl-oz tins 99¢
Consommé, Mushroom, Scotch Broth, Chicken & Rice, Chicken Noodle, Cream Chicken, Cream Corn, or Vegetable Beef
Jell-o Lemon — SPECIAL!
PIE FILLING 3 3½-oz pkgs 49¢
Ounce of Peculiar Benefit
CIGARETTES $3.16
Sweet Treat, Sliced or Tidbits — Reg. Price tin 35c — SAVE 10c
PINEAPPLE 3 20-fl-oz tins 89¢
Geisha Mandarin' — SPECIAL!
ORANGES 4 qt 11-fl-oz tins 99¢
Peak Frean "— Mix 'n' Match — Your Choice — SPECIAL!
BISCUITS 3 8-oz pkgs 89¢
Garden Creams, Custard Creams, Bourbon Sandwich, Fruit Creams, Assorted
Yukon Club — (plus deposit)
GINGERALE 4 qts. 39¢
Fancy Quality, Halves or Slices
DEL MONTE PEACHES 15-fl-oz tin 29¢
Fancy Quality
DEL MONTE PEAS 2 15-fl-oz tins 39¢

ALL PRICES IN THIS AD GUARANTEED THROUGH SATURDAY, NOVEMBER 20th, 1965.

A&P GUARANTEES THE EAT AS WELL AS THE MEAT
SUPER-RIGHT QUALITY . . . CANADA'S FINEST NATURALLY AGED RED BRAND STEER BEEF

RIB ROAST SHORT OR CROSS CUT
BLADE STEAKS
MINCED CHUCK
lb 59¢

COOKED HAM SUPER-RIGHT BRAND VAC PAC 6-OZ PKG 59¢

SUPER-RIGHT QUALITY, SLICED, SKINLESS
BEEF LIVER lb 39¢
SMOKED
SX WIENERS 2 lbs 99¢
SUPER-RIGHT BRAND, VAC PAC, HALVES
SMOKED HAMS LB 89¢

ALL GOOD, SMOKED, SLICED, RINDLESS
SIDE BACON 1-lb pkg 85¢
MAPLE LEAF,
SLICED BOLOGNA lb 39¢
BURNS, RINDLESS, VAC PAC
SIDE BACON ½-lb pkg 59¢

CANADA NO. 1 GRADE
SILVERBROOK
BUTTER
lb. 57¢

BAN DEODORANT 3-oz aerosol can 99¢

FROZEN FOOD FEATURES

A&P MIXED VEGETABLES		lb poly bag 49¢
TATER GEMS	CARNATION—SPECIAL	5 8-oz pkgs 99¢
CHOCOLATE CAKE	BARA LEE Reg. Price pkg 79c—SAVE 4c	14-oz pkg 75¢
LAKE PERCH FILLETS	COOKED	lb 59¢
HADDOCK FILLETS	SEA SEALD	16-oz pkg 49¢
HADDOCK in BATTER	SEA SEALD	14-oz pkg 49¢
ROAST BEEF	WITH GRAVY — SHOPSY'S	5-oz boil bag 33¢
MEAT BALLS	with Spaghetti Sauce — SHOPSY'S	7-oz pkg 33¢

Installing Teams Enjoy Banquet

THOMASBURG — District Deputy president, Sister Joyce Fisher of Crescent Rebekah Lodge and District Deputy Grand Master, Brother Wesley Farrell of Thomasburg I.O.O.F. entertained their installing teams recently in the I.O.O.F. clubroom. In keeping with the season, the event was in the form of a masquerade party, and the two District Deputies provided a banquet.

Sister Fisher and Brother Farrell presented each member of their installing teams with a gift.

Brother Harry Coulter was presented with a wallet in recognition of his work with the installing team and brother Sam Fisher received a wallet for providing transportation for the Rebekahs. Brother Farrell was presented with a gift from the Oddfellows.

After the banquet, games and dancing were enjoyed, with prizes being awarded to contest winners.

U.C.W. Meetings

EGGLETON U.C.W.

MADOC JCT. — Mrs. Forde Stapley was hostess for the November meeting of Eggleton United Church Women on Wednesday afternoon with ten members and one child in attendance.

The meeting opened with a reading by Mrs. W. Harlow, after which Mrs. C. Bridges took charge.

Mrs. Bridges, Mrs. Clancy and Mrs. Fitchett took part in the devotional and readings were given by Mrs. B. Stapley from Mrs. Smithrim regarding nominations for Presbyterial officers.

Mrs. T. Kovach and Mrs. F. Stapley.

Several dime bags were handed in.

The offering was gathered by little Patsy Kovach, and dedicated with prayer by the president. The secretary read correspondence which included a vote of appreciation and invitation to prayer and fellowship meeting at St. Andrew's Presbyterian Church on November 24th; invitations to bazaar and dessert tea at St. Paul's United Church on November 18th, and Christmas Fair and dessert tea at St. Andrew's Presbyterian Church on December 2nd; also a letter

Mrs. M. Clancy offered her home for the December meeting and Mrs. Forde Stapley and Mrs. Thomas Kovach will prepare the program.

A "Sunshine" basket was packed for a sick member.

Mrs. Bruce Stapley reported on visits and cards sent out.

STUDY ON TRINIDAD

Mrs. Clancy presented the study on Trinidad, dealing with education; not enough schools; 1-7 standards taught in the primary school; common entrance examination must be taken by pupils of 11 or 12 years of age only; church schools have 30-minute periods for religious instruction.

Mrs. Clancy passed out sheets of paper with typed questions and the U.C.W. ladies took part in answering these. The question from an examination paper used at Napanima girls' high school.

The hostess served lunch and all enjoyed a social half hour.

Church Groups

ST. MARGARET'S EVENING GUILD

The November meeting of St. Margaret's Evening Guild was held on Monday evening, President, Mrs. F. Woldnik opened the meeting with prayer and conducted the business. Reports of the successful fall bazaar held recently, were read by the convener, Mrs. W. Black.

Correspondence included letters from the Canadian Mental Health Association, reminding members of the need of Christmas gifts for women patients in the Ontario Hospital in Cobourg. A letter from the W.A. was read thanking Guild members for their gift and the opportunity to raise funds at the bazaar for their life memberships.

The members were invited to a jewelery party, to be sponsored by the Afternoon Guild later on this month.

After business was concluded a social hour was held. Mrs. Waldnik who is leaving the city was the recipient of a lovely gift.

Refreshments were served by Mrs. B. Sand's group.

Baked For You With Loving Care By Jane Parker

JANE PARKER

APPLE PIE

Full 8-inch, 24-oz. Pie

39¢

Reg. Price each 49c

SAVE 10c

JANE PARKER

ANGEL CAKE

LARGE each

39¢

Reg. Price each 59c

SAVE 20c

JANE PARKER SLICED

ITALIAN BREAD

Reg. Price loaf 27c — SAVE 6c

24-OZ LOAF 21¢

Jane Parker CINNAMON ROLLS pkg of 8 35¢ — Reg. Price pkg 39c — SAVE 4c

Jane Parker CHEESE ROLLS pkg of 12 25¢ — Reg. Price pkg 29c — SAVE 4c

Jane Parker Mocha LAYER CAKE each 69¢

Jane Parker Holland Dutch COFFEE CAKE each 49¢

BIG BAKERY WEEK AT A&P!

CHECK THE SAVINGS ON THESE QUALITY Jane Parker PRODUCTS

CHECK! COMPARE! CONVINCE YOURSELF A&P PRICES ARE LOWER

KRAFT, PURE, ORANGE — SPECIAL! 24-FL-OZ JAR **MARMALADE** 55¢

DUNCAN HINES (13 VARIETIES) — SPECIAL! 2 PKGS 89¢ **CAKE MIXES**

LIPTON CHICKEN NOODLE — SPECIAL! CTN OF 2 ENVELOPES 25¢ **SOUP MIX**

STOKELY — SPECIAL! 4 15-FL-OZ TINS 69¢ **HONEY POD PEAS**

NABISCO — SPECIAL! 2 18-OZ PKGS 75¢ **Shredded Wheat**

DETERGENT — SPECIAL! 22-FL-OZ PLASTIC BTL 55¢ **TREND LIQUID**

CROSBY — SPECIAL! 26½-OZ PERGA CTNR 25¢ **MOLASSES**

DOLE FANCY QUALITY — SPECIAL! 20-FL-OZ TIN 39¢ **FRUIT COCKTAIL**

BRIGHT'S VITAMINIZED — SPECIAL! 3 48-FL-OZ TINS 1.00 **APPLE JUICE**

CHUM (2¢ OFF DEAL) — SPECIAL! 8 15-OZ TINS 75¢ **DOG FOOD**

TENDERLEAF — SPECIAL! PKG OF 60 83¢ **TEA BAGS**

SPECIAL! 50-FT ROLL 37¢ **SARAN WRAP**

WHITE SWAN (WHITE or COLOURED) — SPECIAL! 2 PKGS OF 2 ROLLS 53¢ **TOILET TISSUE**

GERBER'S (ALL VARIETIES) STRAINED — SPECIAL! 8 4½-FL-OZ JARS 95¢ **BABY FOODS**

Chase Full O' Nuts COFFEE 1-lb vack pack tin 1.15

Welch's PRUNE NECTAR 24-fl-oz btl 39¢

Yukon Club — Mix 'n' Match — Your Choice GINGER ALE 4 30-fl-oz btls 39¢ (PLUS BOTTLE DEPOSIT)

ALL PRICES IN THIS AD GUARANTEED THROUGH SATURDAY, NOVEMBER 20th, 1965.

These "A&P" Exclusive Brands Are Your Best Money-Saving Values! — Guaranteed To Satisfy

If you could see the way A&P Brands are made in our own modern Food Plants ... how carefully the quality is controlled every step of the way. Or if you knew how strict we are with the processors who manufacture expressly for us — A&P Brands would always be on your shopping list! We're so sure you'll like them, every A&P Brand carries a money-back guarantee of satisfaction. Try them this week! Equal to the best — yet costs you less.

CHOICE QUALITY **A&P PEAS** 4 20-fl-oz tins 75¢

SAVE UP TO 19¢ OVER OTHER BRANDS

CHOICE QUALITY **AYLMER PEAS** 2 20-fl-oz tins 47¢

A&P Fancy Quality **APPLE SAUCE** *SPECIAL!* 5 20-fl-oz tins 99¢

CHOICE QUALITY, WHOLE, WHITE **A&P POTATOES** **SEACLIFF POTATOES**

SAVE UP TO 16¢ OVER OTHER BRANDS

5 20-FL-OZ TINS 89¢

WHOLE WHITE 20-fl-oz tin 21¢

Wonders of the Animal Kingdom

PACKETS 2 through 9 NOW ON SALE—ONLY 19¢ ea.

MAGNIFICENT, FULL COLOUR ALBUMS AND OVER 400 BEAUTIFULLY ILLUSTRATED PICTURES.

COUPON — THIS COUPON GOOD TO BOOST A&P FOOD STORES — FREE PICTURE ALBUM & PICTURES FAIGHT Wonders One — THIS COUPON REDEEMABLE AT ANY A&P FOOD STORE IN ONTARIO SATURDAY, DECEMBER 18TH, 1965 — NO PURCHASE NECESSARY — COUPON

CLIP THIS COUPON

FOOD IS THE IDEAL GIFT!

Now, right before the holidays, your A&P makes it easy for you to send "just what they wanted" to friends who would appreciate a gift of food.

A&P is making available gift certificates in $1 and $5 denominations redeemable in any A&P Food Store in Canada.

BUY YOUR GIFT CERTIFICATES NOW

THE GREAT ATLANTIC & PACIFIC TEA COMPANY OF CANADA, LIMITED

A&P FOOD STORES — A&P MEANS DEPENDABILITY

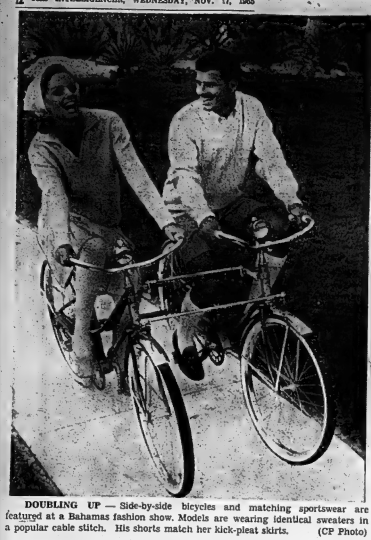

DOUBLING UP — Side-by-side bicycles and matching sportswear are featured at a Bahamas fashion show. Models are wearing identical sweaters in a popular cable stitch. His shorts match her kick-pleat skirts. (CF Photo)

Successful Living

Worried Over Odds In Mixed Marriages

DEAR DORIS: My daughter is a Protestant and brought up very strictly to God's word. Now she is going with a Catholic boy and plans on marrying him. Could you let me know what chance her marriage has statistically of working out?

My husband and I are strictly against it. Would you please answer my question so that I can show her? Maybe she will believe statistics. — WORRIED MOTHER.

DEAR MOTHER: I have done some hunting and can turn up no such statistics.

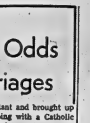

DORIS CLARK

If is reported to me that in a big city, where folks supposedly mind their own business, there is often no problem. In a village the story is different. Family, neighbors, friends, may all presume to judge and to separate themselves from the unhappy party to a mixed marriage.

This is apart from what it means to a husband and wife to try to achieve togetherness when they are everlastingly separate on this vital issue. I urge young people in such a fix to study each other's beliefs and try to arrive at a unity both can accept.

* * *

DEAR DORIS: I have a figure problem. I love to wear a two-piece bathing suit and even though I have a good figure and a tiny waist, it is ridiculous, since the area directly above my waist bulges out. The side view is horrifying. Are there any exercises I could do, since I realize dieting would do no good?— THANK YOU.

* * *

DEAR THANK YOU: That layer of fat may be caused by a sit-down desk job which encourages a slight forward slump. Deliberate erect posture, a good breathing exercise, and this one for the midriff can help:

Stand with back to wall, both arms outstretched, and reach upward with left arm as high as possible. Relax left arm and repeat, raising right arm. Breathe easily. Repeat five times and gradually increase to 10.

And go swimming!!

* * *

DEAR DORIS — My husband and I have been married for a year now and we would love to start a family but so far we have had no luck. We both love children very much, and we would love to have a young baby of our own. I am 18 and my husband is 19.

Many people have been saying that I will not have a baby because I am too and this has upset me a great deal. Is this true? — CHILDLESS

DEAR CHILDLESS — Complete nonsense. Truth is, you are impatient. It takes a woman time to get pregnant, depending on such things as general physical health, relaxed attitude, good nourishment, rest. Nature may be holding off until you are readier for the responsibility and ordeal involved in having children.

Wait a little longer. Develop health habits. If it's no go, see your doctor, and have your husband tested too. There may be a simple mechanical correction to be done; or something requiring the skill of a specialist.

*

(Please make letters as brief as possible — no more than two pages. And remember that stamped envelope.)

Happy Sewing!

4747
SIZES 10–20
by Anne Adams

Go easy sew-easy shimmer with magic, long, side darts to shape a lean, graceful midriff. Fling of scarf adds dash and dare to collar.

Printed Pattern 4747: Misses' Sizes 10, 12, 14, 16, 18, 20. Size 18 requires 37½ yards 39-inch fabric.

Fifty cents (50c) in coins (no stamps, please) for each pattern. Ontario residents add 2c sales tax. Print plainly size, name, address, style number.

Send order to Anne Adams, care of Pattern Dept. The Intelligencer 60 Front St. W., Toronto 1, Ontario.

CHANGE CODE

WASHINGTON (AP) — The U.S. Air Force announced Monday it has changed the honor code at the Air Force Academy to one adopted most recommendations of a committee that studied the academy's practices after widespread cheating was disclosed there. Measures also have been taken which apparently would lead to lessening or emphasis on football.

Many Horse Exhibitors Live Close to Animals Entire Week of the Fair

By JEAN SHARP
CP Women's Editor

TORONTO (CP)—Every year a colorful small town springs up behind the scenes at the Royal Agricultural Winter Fair.

Many of its people have known one another for years. Its streets are the aisles between stalls. All of its temporary homes are stalls. Most prominent citizens are horses.

People showing horses at the fair often spend the entire week living in tack rooms next to their horses. Even when they don't they make comfortable rooms out of the stalls, ready to entertain old friends visiting up and down the aisles.

The walls of the tack room stalls are covered, usually in fabric in the stable colors. Some are metal, some wood panelled. They are furnished with rugs, beds, easy chairs, chests, buffets, refrigerators, even chandeliers. The main decoration is often gleaming tack.

Mr. and Mrs. D. S. Croft of Rockwood, Ont., are living in their tack room this year. Horses kick the walls, rubber neckers stream past the door. Inside, the Crofts relax over coffee and meals. There are potted plants on the walls and pictures of their winners of other years.

WHY STAY?

They stay there, they say, for convenience and to be sure nothing happens to the horses. The animals could get stuck in a stall or get out and wander off or be fed too much by sightseers.

"It doesn't matter how we live," Mrs. Croft says. "The horses have to look good."

She drives them and shows them. She is the sort of enthusiast who began as a child driving a chair with binder-twine harness, hitching the German shepherd to a wagon.

The Crofts are mixed farmers. Their 10 horses are a paying hobby.

Mrs. Croft's day at the fair begins about 5 a.m. The horses need air and exercise during their week of being cooped indoors. Harness and buggy must be polished. The horses' tails and manes must be braided with ribbon, their feet washed.

In the meantime the Crofts must eat. Mr. Croft commutes to their farm and a truck-driving job. Mrs. Croft has to get herself ready for almost daily appearances in the driver's formal boots, breeches, stock, coat and derby.

By Monday this year their stable had two honorable mentions. During their 14 years at the Royal, they have been in the money many times.

Cycling's Popularity Strong, Sportswear Designers Happy

By MARGARET NESS

NASSAU, Bahamas (CP)—Sportswear for women, as we know it, was scarcely in existence before the turn of the century.

Croquet, a genteel game of tennis and horseback riding with sidesaddle were all accomplished in long skirts. Gradually the riding habit became breeches and high leather boots. The tennis costume shrank upwards until Gussie Moran came along with her flounce-causing lace panties. And croquet went out of style.

The bicycle craze of the 1890s introduced divided, but long, skirts. Shorts were a bicycling feature of the new winter vacations at resorts such as the Bahamas. Trousers and slims came into fashion with the motorcycle.

Bicycling is back in favor again. And now even the most timid and unathletic girls can ride a bicycle steadied by a strong male escort. For the American Machine and Foundry Co. has introduced a new side-by-side bicycle. It was previewed by some 150 fashion editors, guests of the New York Group on Grand Bahama Island.

Naturally, for the fashion editors, the clothes that were worn with the machines were almost more important than the harnessed bicycles. The New York models, flown in for the three-day sportswear showings, ram- ost in kick-pleat skirts, divided skirts and shorts. They rode nonchalantly—and apparently effortlessly—around the lawn of the plush Lucayan Beach Hotel.

Their escorts, recruited from the hotel staff, matched up to them in color, except in one case. A blonde model came out in a thin-striped pullover of Shetland yarns and a pink skirt. Her escort was in blue.

AFFORDS BEST EXERCISE

The cycling costumes by Bernhard Altmann featured new tussels, cooled and paled with white. One cardigan outfit was boldly striped in gold, apricot and tangerine. Another misty green pullover added a full of 1965 touch in lacey openwork sleeves.

The popular cable stitching that appeared in much of the fall sportswear was also used by Altmann in a cable-collared pullover, to team with a double-pleated Shetland bicycle skirt.

An added incentive to get you on a bicycle comes from a noted Boston heart specialist, He says he believes bicycling is the best form of over-all exercise. Also it will help slim your hips and whittle down your waistline. And waistlines are in fashion again, from sports to evening wear.

A fashion acknowledgement is due to Mrs. Amelia Bloomer of Seneca Falls, N.Y., for her early influence on bicycling outfits. Mrs. Bloomer decided women needed more freedom in sports clothes and dreamed up a sort of a Turkish trouser style.

As with all revolutionary changes, her "bloomers," as they came to be called, were ridiculed at first. But shortly after her death in 1894 they were developed into knickerbockers that instantly became popular for the new sport of bicycling. They were full, fastened below the knees and worn with button-up leggings. Along with them was worn a leg-of-mutton, long-sleeved blouse.

The costume, which seems ridiculous today, was a milestone in the emancipation of women for active sport participation. Today with slims or shorts or knee-high skirts we wear casual sweaters or comfortable blouses.

As a footnote, movie star Joan Crawford, official hostess to the fashion press during their Bahamas weekend, lists comfort as her first fashion requisite.

STROUD'S

Pre-Christmas

SALE

"ROUEN PATTERN"
IN WEDGWOOD

BONE CHINA

5 Piece Place Setting consisting of Dinner Plate, Dessert Plate, Bread & Butter Plate, and Cup and Saucer.

Reg. 17.95. Sale Price ..... 11.95 Setting

ALL POLE LAMPS

A large assortment of Pole Lamps to choose from.

Buy Now and Save 20% OFF FOR CASH

Thurs., Fri. and Sat. only ..

ENGLISH

TEAPOT, CREAMER & SUGAR

From the famous "Sadler" pottery. In the Moss Rose pattern.

Reg. 5.95. Now ..... 3.95 Set

CHINA HORSES WITH CLOCK

Lustre glazed galloping Horses in shaded copper with clock insert. Size 11" by 13". A beautiful masterpiece.

Reg. 24.95. Sale 17.95

ALL ICE BUCKETS

With fibreglas insulation
Reg. 2.98 to 12.00
NOW.
1.98 to 7.95

1/3 OFF

ENGLISH CHINA STYLE

DINNERWARE

Patterns: "PRINCE CHARLES", "CHARLEMAGNE", "CHANCE", "COUSSE", "KING-STON", "MARQUIS", "WARWICK", "TOM", etc. 53 Piece Service for 8.

Reg. 50.00. Sale Price ..... 39.95 Set

STROUD'S

Jewellery & Gift Shop

208 FRONT STREET

KRESGE'S

BARGAIN HUNTERS SPECIALS

Come and Get 'Em - Thursday, Friday, Saturday!

LADIES' STRETCH TOP NYLONS

First quality seamless mesh nylons will not bind or cut into leg. The latest shades available to compliment any wardrobe. Sizes 8½ to 11.

Comparable Value 77c pr.

NOVEMBER SPECIAL

2 for 89¢

LADIES' KNITTED GLOVES

Bulky Rib Knit Gloves with turn down cuff. Various plain colors for your selection. One size.

Comparable Value $1.39

NOVEMBER SPECIAL

77¢

Men's Vinyl GLOVES

Gloves with Knit Gauntlets and cuff and warm flannel lining inside. Black, navy and brown colors. Sizes S-M-L.

Comparable Value $1.29

November Special

73¢

24" Toddler DOLL

All the little girls just love this doll! She is fully dressed in a cute cotton dress, panties, socks and shoes. Buy now for Christmas.

November Special

$5.97

METAL STROLLER for TODDLER DOLL

Doll with vinyl face and arms and is fully dressed. Metal stroller with plastic wheels. Items 33631/4CM" stroller.

NOVEMBER SPECIAL

$3.99

A.M.T. TROPHY CAR MODEL ASSORTMENT

Choose from 32 Studebaker, '56 Ford, '32 Ford, Jewett Sport Coupe and many more.

Comparable Value $2.69

NOVEMBER SPECIAL

$1.67

LINEN LUNCHEON CLOTH

This is for the embroidery enthusiast. Woven Check and stripes with various patterns. Sizes 36x36" hemstitched.

Comparable Value $1.36

NOVEMBER SPECIAL

97¢

COCONUT SNOWBALLS

Buy some today and trust the Peanut.

Comparable Value 59c lb.

November Special ..... 43¢

MADRAS

Reversible Door Mat

A large selection of colors to choose from. Mat size 18"x 34".

Comparable Value $1.19

November Special

99¢

PLASTIC FOAM BACK PLACE MATS

First quality mats in an assortment of colors and designs.

NOVEMBER SPECIAL

Comparable Value 59c each

4 for 97¢

BOOT TRAYS

These plastic boot trays are handy to have around when coming up. Keeps snow where in the hall dry and clean.

Comparable Value $1.29

November Special

88¢

SATISFACTION GUARANTEED OR MONEY CHEERFULLY REFUNDED

SMEAKERS by Jessup & Mary

Crumble the contents of a can of fried onions into hamburgers before cooking! Yummy!

NO WINNER!!
IN THIS WEEK'S TIP TOP CLEANERS' WEEKLY DRAW

JACKPOT NOW $20.

LISTEN TO CJBQ AT 10.10 A.M.
EVERY MONDAY FOR DETAILS

TIP TOP DRY CLEANERS & SHIRT LAUNDERERS

88 STATION STREET
BELLEVILLE
962-3475

111 DUNDAS ST. E.
TRENTON
392-6569

FRUIT BAVARIAN CREAM

"Mary, how do you get your jellied mould to turn out perfectly?"

This question is asked, wistfully, by so many amateurs and experts that I think I should tackle it.

The rule in making gelatine mixtures is that 1 tablespoon plain gelatine will set 2 cups (16 oz.) liquid. This works — it will set 2 cups water or milk, but the variety of additions made to these mixtures often reduces the jelling power of gelatine. In fact fresh pineapple not only reduces jelling power, it prevents it. Sugar does not jell readily — you must allow for it when creating a recipe by adding more gelatine than the rule states.

The following Fruit Bavarian Cream serves 10 generously and is sensational and easy and moderate in cost for a party. It may be set in a ring mould or a 6-cup pyramid mould. It is firm enough to alleviate all of your apprehensions yet velvet smooth and rich.

WEDNESDAY (Guests)

Dinner Menu

by Mary Moore

Wyn's Pork Chop Casserole (see Mon.); Carrots Pimiento (see Tues.); Endive and Cucumber Salad with Sour Cream Dressing; Apple Pie with Cheddar Cheese; Tea.

FRUIT BAVARIAN CREAM (serves 10):

NOTE:

Make this at least 6 hours before serving.

2 ½ tablespoons plain gelatine, ¾ cup sugar, divided, ¼ teaspoon salt, 3 eggs, yolks and white separated, ¾ cup evaporated milk (1 6-oz. can), 1 cup warm water, ¾ teaspoon vanilla, ½ pint 32% cream, whipped, ¾ to ½ cup chopped pecans, ¼ cup sliced maraschino cherries (could be red and green), 1 cup well drained diced, fresh fruit such as peaches or strawberries or frozen fresh raspberries, or canned cubed pineapple.

In top of double boiler, mix together gelatine, ¼ cup of the sugar, and the salt. Beat the egg yolks, add the evaporated milk and warm water to them and stir into the gelatine mixture. Cook over boiling water, stirring, until gelatine is dissolved and mixture slightly thickened — about 5 minutes. Remove from heat and stir in vanilla. Chill until it begins to set. Beat egg whites until stiff, then beat remaining sugar into beaten whites. Fold gelatine mixture into beaten whites. Fold whipped cream in too and the fresh fruits and nuts. Turn into a 6-cup mould and chill until set. To turn out, stand mould in hot (not boiling) water and count steadily to 10. Remove from water. Invert centre of serving dish over mould and gripping both firmly, invert. Tap mould to start cream loosening. If it does not work, cover outside of mould with tea towel wrung out of hot water. Garnish attractively with sliced maraschino cherries or fresh frozen raspberries.

THINKING OF BUYING OR SELLING REAL ESTATE?

CALL:
JOHN MacGREGOR

W. J. McCORMICK REALTY LTD.

Bus. 962-5397 Res. 962-3204

SEE THE FINE SELECTION OF Loblaw Proten* Beef Available
Manhattan · Belmont · Denver · Boston · Niagara
All Completely Boneless and Easy to Carve.
*Reg'd. User of T.M.

LOBLAWS

Double Your Money Back! Guaranteed!

If not completely satisfied with ANY fresh meat you buy from LOBLAWS

CANADA APPROVED EST

AMAZING TENDERNESS in MEAT

SPECIAL! IMPORTED—SHORT SHANK LAMB LEGS WHOLE or HALF LB. 59¢

SPECIAL! CHOICE PORK TENDERLOIN LB. 98¢

SPECIAL! SX BRAND RINDLESS SIDE BACON 1-LB. PKG. 89¢

SPECIAL! PENNYWISE BEEF BURGERS 1-LB. PKG. 55¢

SPECIAL! CHOICE SOLE FILLETS 1-LB. PKG. 51¢

SPECIAL! ALL VARIETIES LANCIA MACARONI or SPAGHETTI 2-LB. PKG. 37¢

SPECIAL! SARAN WRAP 2 12"x50 FT. ROLL BOXES 69¢

SPECIAL! CHOICE HALVES AYLMER PEACHES 2 15 FL. OZ. TINS 49¢

SPECIAL! CHOICE MIXED Libby's Vegetables 2 15 FL. OZ. TINS 35¢

SPECIAL! LOBLAWS KITCHEN PRIDE CHERRY PIE EACH 49¢

SPECIAL! LOBLAWS KITCHEN PRIDE ORANGE-RAISIN PIE EACH 45¢

SPECIAL! FROZEN JAFFA ORANGE JUICE 2 6¼-FL. OZ. TINS 35¢

LOBLAWS PRIDE OF ARABIA Coffee 1-LB. BAG 85¢ 3-LB. BAG 2.49

A COMPLETE ASSORTMENT OF RECORDS HI-FI RECORD EACH 79¢ STEREO RECORD EACH 99¢ CONTINENTAL & FOLK

TOYS Low Prices, Big Savings!

GARDEN FRESH FROM CALIFORNIA! FIRM SOLID HEADS! HEAD LETTUCE No. 1 GRADE 2 FOR 35¢

FRESH FROM THE GROVE! NEW CROP! FLORIDA! WHITE GRAPEFRUIT 6 LARGE SIZE 80's 49¢

GARDEN FRESH FROM FLORIDA! TENDER SWEET! FRESH CORN No. 1 GRADE 5 COBS 39¢

GARDEN FRESH! CRISP, ZESTY! GREEN PEPPERS 4 GOOD SIZE 35¢

IT'S FRESH APPLE WEEK! Enjoy Fresh Apples Daily!

SPECIAL! JAVEX 32 FL. OZ. PLASTIC BOTTLE 23¢ 64 FL. OZ. PLASTIC BOTTLE 43¢

SPECIAL! KRAFT DINNER 2 7¼-OZ. PKGS. 29¢

SPECIAL! MIX or MATCH GREEN GIANT FANCY SMALL PEAS, WAX BEANS or CREAMSTYLE CORN 3 15 FL. OZ. TINS 55¢

SPECIAL! DOVE LIQUID DETERGENT 24 FL. OZ. BTL. 89¢

SPECIAL! HOSTESS BISCUITS CHOCOLATE GRAHAMS 44-BIS. PKG. 33¢

PRICES EFFECTIVE NOV. 17, 18, 19, 20

100 EXTRA STAMPS ICE CREAM

50 EXTRA STAMPS CADBURY CHOCO · 50 EXTRA STAMPS OCC-AIRE · 50 EXTRA STAMPS CREST · 25 EXTRA STAMPS HOT CHOCOLATE · 25 EXTRA STAMPS DRINK · 25 EXTRA STAMPS LIQUID DETERGENT · 25 EXTRA STAMPS HANDI-WRAP · 25 EXTRA STAMPS "CONTINENTAL & FOLK" · 25 EXTRA STAMPS CUCUMBERS

25 EXTRA STAMPS NU-FLUFF · 25 EXTRA STAMPS VAN CAMP'S BEANS · 25 EXTRA STAMPS ZERO · 25 EXTRA STAMPS GRAND · 25 EXTRA STAMPS SHORTENING · 25 EXTRA STAMPS SPAGHETTI SAUCES · 25 EXTRA STAMPS PICKLED ONIONS · 25 EXTRA STAMPS SOUP · 25 EXTRA STAMPS HEINZ KETCHUP

25 EXTRA STAMPS FOIL · 25 EXTRA STAMPS 1T · 25 EXTRA STAMPS SANI-FLUSH · 25 EXTRA STAMPS SHAMOY · 25 EXTRA STAMPS WOODBURY SOAP · 25 EXTRA STAMPS POPCORN · 25 EXTRA STAMPS OVEN CLEANER · 25 EXTRA STAMPS PRUNE NECTAR · 25 EXTRA STAMPS DRAIN CLEANER

25 EXTRA STAMPS TEA BAGS · 25 EXTRA STAMPS SHORTBREAD · 25 EXTRA STAMPS BANANA CAKE or CHOCOLATE CAKE · 25 EXTRA STAMPS PEANUT BUTTER · 25 EXTRA STAMPS SALTED CASHEWS · 25 EXTRA STAMPS SCOTCH MINTS · 25 EXTRA STAMPS CAKE MIXES · 25 EXTRA STAMPS ORANGES · 25 EXTRA STAMPS BAKING POTATOES

Jackie Learned to Accept Unthinkable

By JEAN SPRAIN WILSON

NEW YORK (AP)—After her husband's assassination Mrs. John F. Kennedy wrote: Learning to accept what was unthinkable changes you."

The young widow has marked two years since beginning the task of accepting the unthinkable, the tragic event in Dallas, Nov. 22, 1963.

Time and remembering and learning to accept have inevitably effected changes.

"She will never again be the same woman," observed Mrs. Herve Alphand, wife of the former French ambassador to the U.S. and longtime friend of the Kennedys.

Mrs. Kennedy, like many another widow, now has conflicting emotions. She cherishes the memory of her husband and wants everyone to do so.

"He has changed our world and I hope people will remember him all our lives," she has written.

Yet she has found other memories too painful to bear.

HAS NOT RETURNED

Mrs. Kennedy has not returned to the White House she refurbished, despite repeated invitations from the present tenants, the Lyndon Johnsons. When the Jacqueline Kennedy garden was dedicated, her mother, Mrs. Hugh D. Auchincloss, substituted for her. Mrs. Kennedy was absent, said friends, "because of the pain of memories."

"Last Year, when the anniversary of his death approached, Mrs. Kennedy did not turn on the television or radio for a week, and she had all the newspapers and magazines kept out of the apartment," recalls Pamela Turnure, her press secretary.

"This year when I handed her a folder of requests for information to be used in such articles I could see her wince at the thought of the whole terrible thing starting all over again."

The rich and beautiful 36-year-old widow has only lately shed her mourning clothes for party garb befitting New York city's social scene. She has a radiant smile and a ready laugh. But one source close to her says that sometimes when the gaiety subsides waves of desolation sweep over her.

DECISIONS NEEDED

From the moment her husband was murdered there have been important decisions to make. By arranging every detail of the president's funeral she showed she can and does take hold in a crisis. The move to New York, the schools for the children, plans for the various Kennedy memorial projects required decisiveness and she showed she had it.

Her new confidence shows through, say friends. She is much more poised than she was as first lady.

Once painfully shy, she now is comfortable in the midst of crowds, as if she had come to the conclusion that they will always be with her. But the new Mrs. Kennedy has learned to move among them, smiling and gracious and at the same time as separated from them as though she were securely encased in glass.

The task of decorating her 15th-floor, four-bedroom Fifth Avenue apartment took a long time. The huge, apricot-hued living room where she entertains at small parties is furnished with French period pieces upholstered in delicate pastel brocades. The room has 18th-century paintings and gold-plated doorknobs. Her city dwelling is accessible only by private elevator.

TAKE HOLIDAYS

Mrs. Kennedy and her children visit numerous other Kennedy-clan households, or take ski holidays. Sometimes the youngsters remain behind with an English governess while their mother goes off for brief rests at Porto Ecole, Italy; Acapulco, Mexico, or Antigua, British West Indies.

As unchanged as it was during her White House occupancy is her determination to give the youngsters, a normal childhood.

Mrs. Kennedy often walks with the children in central Park across the street from her apartment, or takes them horseback riding there. On one early morning sre tried unsuccessfully to persuade a surprised patrolman to give John, 4, a ride on his motorcycle.

Once a week, usually on Wednesday, Mrs. Kennedy spends a long day at her cheerful Park Avenue offices, for which the government has allotted her an annual $50,000 budget. There she is surrounded by memorabilia of that other life.

Five volunteers help Mrs. Kennedy reply to hundreds of letters each week. she has three staff members, all once employed at the White House.

Now that the Massachusetts legislature has granted a site for it, the Kennedy Museum is Mrs. Kennedy's main interest. She now is soliciting recorded reminiscences from hundreds of persons who were heads of state or White House employees during the Kennedy administration.

She is no longer a fashion-trend setter, a fact that delights her. She deplored the public attention focused on her choice of clothes in the not-so-long-ago when her bubble hairdos, semi-fitted coats, collarless dresses, low-heeled shoes and elbow length gloves suddenly became standards for American women.

What she has become instead is a social page setter.

When Mrs. Kennedy appears at a restaurant or supper club, it suddenly becomes THE place to be.

Whenever Mrs. Kennedy accepts an invitation to a charity benefit or a first-night opening, tickets are a sell-out and publicity is guaranteed. Throngs wait outside, hoping to see her.

Talented, stimulating people renowned in the worlds of theatre, art, music and literature —but not necessarily wealthy— and friends from the old new frontier make up her exclusive circle.

Mrs. Kennedy is marking time, wishing off the months and years, her secretary says, until the time when Americans will honor her husband on the promising day that life began for him, his birthday, rather than the day on which it ended.

Ont. Liberal Leader Will Not Resign

TORONTO (CP) — Andrew Thompson Tuesday firmly rejected any suggestion that he may resign as leader of the Ontario Liberal party.

After a caucus of 22 Liberal members of the provincial legislature, he told reporters:

"There is no question—but I am leader of the Liberal party." Caucus members concurred.

The question of his leadership came up in speculation after Mr. Thompson was charged in court following a car accident.

WORTH MART DISCOUNT STORES

Free Parking Wednesday Afternoon and Thursday & Friday Nights

Popular PISTON POPPERS Sidewalk Bicycle

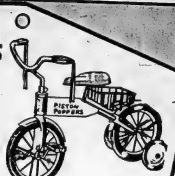

LOW WORTH MART PRICE 12.88 Limited Quanity

PARCEL CARRIER, HAND GRIPS WITH STREAMERS AND BALANCE WHEEL.

Compare with 14.99

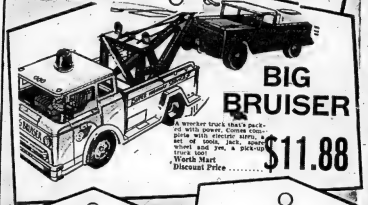

BIG BRUISER

A wrecker truck that's packed with power. Comes complete with electric siren, a working hook, jack, spare wheel and tire, a pick-up tool too!

Worth Mart Discount Price $11.88

MOUSE TRAP GAME

As seen on television. Something new in a game all the family can enjoy. A new and better mousetrap to catch the proverbial mouse. You can also buy the popular "Crazy Clock" game at this price. Each

6.66

BIG SAVINGS GIFT WRAPPING

A value pack roll. 26"x720" of attractive gift wrap. COMP. VALUE $1.00 Worth Mart Discount Price

73¢

LADIES' STYLISH LONG BOUND Handsome Luggage Set VINYL COVERED

LOW WORTH MART PRICE 14.22 Compare at 16.65

IN MODERN LUGGAGE COLOURS. SET CONTAINS 1 - 24" PULLMAN CASE. 1 - 21" WEEKEND CASE

Old Spice especially for men.... A Christmas gift favourite for all the men in your life. Old Spice, the most distinguished of men's toiletries, by Shulton.

A. OLD SPICE STICK DEODORANT....Price 1.13

B. OLD SPICE AFTER SHAVE LOTION. 4¾ oz.....Price 1.34

C. OLD SPICE TRAVEL SET contains After Shave Lotion and Talc.....Price 1.33

D. OLD SPICE 2 PIECE SET contains After Shave Lotion and Body Talc.....Price 1.58

E. OLD SPICE 3 PIECE SET contains After Shave Lotion, Stick Deodorant and Shave Talc. ..... Price 2.68

Give her Desert Flower.... By Shulton. In smart packaged exciting gift sets. Created just for Her.... with a delightfully fresh and lasting fragrance...

A. 3-PIECE GIFT SET. 2 oz. Hand and Body Lotion, 4 oz. Dusting Powder, 2 oz. Toilet Water.....Price 3.58

B. 2 oz. HAND AND BODY LOTION with 2 oz. TOILET WATER.....Price 1.43

C. TWO BARS OF SOAP with 1 oz. TOILET WATER.....Price 1.78

D. DELICATE ½ DRAM PERFUME in plastic box.....Price 1.79

Symphonic Portable RECORD PLAYERS

Both play all 4 speeds. Compatable cartridge plays standard or stereo records monaurally. Have electrical safety features found in more expensive players. Tone & Volume control.

A. MANUAL 19.77

B. AUTOMATIC 39.77

HIGH FIDELITY 8 TRANSISTOR TRANSISTOR RADIOS

8 Transistor Portable Radio about 8¾" long. Complete with battery, earphones and genuine hand saddle stitched top grain cowhide case. Has large speaker — one of the finest sets we sell.

Comp. at $29.97

Worth Mart Discount Price .....

$24.77

BOXED PILLOW CASE SET

Beautiful laced trimmed or wide border quality pillow slips in attractive gift box. Set contains 2 in a terrific assortment of designs. Many pretty colours to choose from.....

PRICE 2.88

BOXED TOWEL SET

Beautiful assortment of gift Towel Sets by Caldwell and other leading manufacturers. In smart plains, florals, jacquards or applique patterns. A host of colours to choose from.....

PRICE 2.88

WESTGATE PHARMACY
962-2052
Open Daily 'til 10 p.m.
FREE MOTOR DELIVERY

BIG BARGAINS EVERY DAY AT WORTH MART

SATISFACTION GUARANTEED WORTH MART REPLACEMENT OR MONEY REFUNDED

Rawdon

RAWDON — Mr. and Mrs. Ward Williams and his sister Mrs. Howard Davis of Trenton, accompanied Mrs. Jack Canning of Belleville to Stoney Creek, where they visited with the former's son and wife, Mr. and Mrs. Keith Williams and family.

Mrs. Hugh Lyons had the misfortune to fracture her arm on Wednesday evening when her car slipped off the road while she was coming from work.

Rawdon friends received news of the death of Mrs. Alma Murphy of Oshawa, daughter of the late Mr. and Mrs. Wilson Harrow, formerly of the fourth concession of Rawdon.

Mr. and Mrs. Thomas Cousins and family of Foliyette have taken up residence at Mount Pleasant. They were residents of Hoards a few years ago.

Mr. and Mrs. Fred McCrodan of Trenton spent the weeke nd with Mr. and Mrs. Milford Leighman.

Alton Hadley arranged a plowing bee at the home of Mrs. Albert Slee, sixth concession and provided hot dinners at noon for the neighbors who came with tractors and plows. During the day all of the fields were ploughed in readiness for the spring crop.

Mrs. Burton White was hostess for the November meeting of Wellmans United Church Aid. Rev. W. C. Cox gave the special devotional message.

Mr. and Mrs. Arthur Couch are holidaying with cousins at Niagara Falls and week.

Mr. and Mrs. Ted Preston have moved to their new home in Springbock.

Mr. and Mrs. Craig Featherstone and children of Burlington spent last week end with the parents Mr. and Mrs. Clarence Dunham.

Mrs. Byron Seeley was hostess for Wellmans Women's Institute, and at the meeting a display of fall articles and another of fancy work was most interesting.

RAWDON HI-C'S

The Rawdon Hi-C's sponsored a potluck supper on Wednesday evening at Mount Pleasant United Church hall and their guests were Foxboro-Marsh Hill Hi-C's and Stirling Hi-C's. There were 50 young people in attendance.

Lyle Couch, president of the Rawdon group conducted the devotional on the theme of Remembrance Day and closed with a period of silence. Those assisting were Nancy Tompkins, Betty McAdam, Kenneth McConnell and Marilyn White. A vocal selection was rendered by Mary Dracup. The rest of the program consisted of accordion selections by Arden Lewis of Foxboro; musical numbers on the electric guitar contributed by Ron Scott; vocal selection with guitar accompaniment by Nancy Tompkins.

Mr. W. C. Cox presented a film of interest which showed the importance of young people belonging into Hi-C groups.

A short playette was presented by Lyle Couch, Mary Dracup and Nancy Tompkins. Kenneth McConnell and Monna Cassidy conducted a variety of games during the recreation period.

SEEK MINERALS

LAGOS (Reuters)—The Nigerian government is accelerating its search for mineral deposits in all parts of the country by the use of modern techniques and assistance from the Canadian government and the United Nations special fund, an official announcement said Monday.

Shadow of Prison Walls Not Bothering Hoffa

By NEIL GILBRIDE

WASHINGTON (AP) — The shadow of prison walls edge closer to James Riddle Hoffa, but t tough little boss of the Teamsters still is very much in the saddle.

He shows no signs of intending to quit the presidency of the world's biggest and richest labor union until the law actually lands him behind bars—if it does. He may not give up even then.

A lawsuit filed by some Teamster locals prevents Hoffa from using any more union funds in his own legal defence. But a dinner in Hoffa's honor Oct. 22 in New York raised about $100,000 for legal fees. A series of similar affairs is planned and Hoffa's fight to stay out of prison goes on.

If the courts finally rule the muscular Detroiter must go to prison, persistent rumors inside the union say Hoffa will try to install a caretaker president until he is free to resumed leadership.

PLAYS CLOSE HAND

The twice-convicted Hoffa is playing a quiet waiting game including the outcome of his court appeals.

He doesn't amile as much as he used to and he is somewhat gentler with his subordinates.

Hoffa has been convicted of jury-tampering in a case that brought him an eight-year sentence and of defrauding the Teamsters' pension fund, which drew one to five years.

Some associates report Hoffa is pretty well resigned to the prospect of defeat in the court battle Hoffa himself is not talking.

Both friends and foes inside the union generally agree on this picture of how Hoffa is bearing up as time runs out toward his final appeal to the U.S. Supreme Court.

ALL ARE SURPRISED

"Everybody is amazed that he is continuing to work as hard as he is doing. He's just going right ahead as if nothing has happened.

"Psychologically, you can see the tensions. If is a little more difficult for him to smile, but he's putting on a good front."

Hoffa, who still claims the support of the vast majority of the teamsters' 1,700,000 members, is going out of his way to avoid new internal strife.

"He's trying not to rock any boats, not to antagonize anybody to avoide dissensions and fights," one source said.

One high Teamster official said no move will be made to unseat Hoffa until his appeals are exhausted in the Supreme Court.

This could drag on for months and one Hoffa union opponent said:

"If he comes into the July, 1966, convention a free man, he may try to change the union constitution to provide for a caretaker."

What is the secret of Hoffa's hold on the rank-and-file?

HAS HELPED WORKERS

"Almost everyone in the union, even the anti-Hoffa element, agrees the guy has done an outstanding trade-union job, both in contracts and organizing," said one Teamster source.

In addition to the basic truckers and warehousemen represented by the union, Teamsters organizers have gone after membership among many other workers.

"We'll take anything that isn't taken," one Teamster official said. He didn't need to add that the Teamsters frequently try to oust existing unions in Hoffa's reign, membership has risen by some 200,000.

Cross-country truck drivers, paid on a mileage basis, now make up to $15,000 a year. The lowliest Teamster warehouseman seldom makes less than $2.50 an hour and Hoffa made a major breakthrough in abolishing lower wage differentials in southern states, where most other unions find it a tough job just to get a foothold.

CONTRACT WAS PLUM

But his biggest accomplishment was the national trucking contract, negotiated last year for more than 400,000 drivers of 14,000 firms, providing an estimated $300,000,000 a year in added wages and fringe benefits. It set the pattern for the Teamsters' continuing efforts to forge national agreements in warehousing and other fields.

The Teamsters, ousted from the AFL-CIO in 1957 on corruption charges, built their own rival empire, launched a vollical action arm called DRIVE.

Hoffa estimates total Teamsters' assets at $1,000,000,000.

Hoffa, 52, is a short five-foot-five, but a solid, muscular 175 pounds. He neither drinks nor smokes and prides himself on his physical fitness, keeping in trim in a basement gym in the Teamsters' marble palace headquarters.

FACED MANY CHARGES

The justice department painted a different picture of Hoffa—indictments on charges of trying to bribe a senate investigator, wiretapping telephones to keep tabs on his own employees, using the mails to defraud in a Florida real estate deal involving Teamsters funds, accepting $1,000,000 in kickbacks from a trucking firm, and beating up a teamsters emp'oyee.

None of the charges ever stuck—until Hoffa's conviction at Chattanooga, Tenn., March 4, 1964, of trying to bribe jurors who heard the kickback case at Nashville, Tenn. The kickback case ended in a mistrial.

A few months later he was convicted in a Chicago trial on fraud in multimillion dollar manipulations of Teamsters pension funds.

The highest-paid union president at $75,000 a year, Hoffa isn't short of pin money. But with the Teamsters' treasury closed to him for legal fees, he may soon be in serious financial trouble. The labor department reported Oct. 20 the costs of his Nashville, Chattnooga and Chicago trials alone were $370,286, paid for out of Teamster funds.

A band of Philadelphia mercenaries want any money spent defending all other Teamsters officials paid back by Hoffa and other Teamsters leaders. The total is estimated by one anti-Hoffa lawyer at $3,000,000.

Hoffa's reign started in 1957 after former president Dave Beck went to prison on an income tax conviction. It has been marked by turmoil and controversy.

Hoffa's 1957 election was challenged by 13 Teamsters, resulting in a court-supervised monitorship that Hoffa fought tooth and nail until he finally emerged in sole control in 1961.

Melrose

MELROSE — The November meeting of Melrose U.C.W. was held on Thursday evening at the home of Mrs. Roy McLaren. There was a large attendance and further plans were made for the fourth anniversary supper of Melrose United Church to be held on the evening of the 24th.

Anniversary services on the Shannonville circuit, will be held at two appointments Sunday the 21st. Shannonville at 9:45 and Melrose at 11:15. A layman, Major Croft of the Canadian Army, will be the speaker at both churches. Major Croft plans on becoming a chaplain and will study theology to enter the United Church ministry at a later date.

Melrose U.C.W. were caterers at the Masonic Temple on Saturday evening, for the annual banquet of Eureka Masonic Lodge members and their wives numbering 180.

A number of ladies attended the tea and bazaar of Camilton U.C.W. on Wednesday afternoon.

Mr. and Mrs. Newton Demille and family were among the 60 guests who attended the 60th wedding anniversary of Mr. and Mrs. Elmer Cross at their home in Roslin recently.

Mrs. Roy Badgley has been spending a few days with Mr. and Mrs. Roger Jones, Belleville.

URGES BUDDY SYSTEM

TORONTO (CP)—A coroner's jury here warned Monday against using steam baths alone and recommended that persons using steam baths adopt the buddy system used by swimmers. The jury was investigating the death of Mrs. Fanny Potashin, 80, who was found dead Oct. 14 in the steam bath of her apartment building 1½ hours after the only other occupant had left.

CN

RED 'BARGAIN' DAYS ARE HERE!

go by rail big travel savings from BELLEVILLE to:

Toronto	$2.90
Montreal	5.20
Halifax	18.00

These are examples of Red 'Bargain' fares. Steeping accommodations, with complimentary meals, are available at slightly higher cost. Call Canadian National for further information about Red, White and Blue travel bargains.

ROLUF'S TRAVEL CENTRE
YOUR TRAVEL AGENT
"Travel is Your Pleasure — Your Pleasure is Our Business"
227 FRONT STREET DIAL 962-9281

CHRISTMAS Gifts
For the Artist – Young & Old

OIL PAINTING SET
SPECIAL
$29.95
12x18 mahogany sketch box with Grumbacher pretested oils in studio size, brushes and accessories.
OTHER OIL PAINTING SETS from 4.25

IMPORTED WOOD
EASEL $6.75
Zcoonical, light-weight for indoor or outdoor use.

SKETCH BOXES
$12.50 Lacquered Mahogany Sketch Boxes with leather handle - wooden palette.

METAL SKETCH BOXES $9.50
12x16 without palette .....

FREE 12 x 16 CANVAS PANEL
With every Sketch Box.

Walter Foster	Grumbacher
ART BOOKS	OIL PASTELS
$1.25	12 Sticks 24 Sticks
	40c 80c

"HYPLAR"
FLEXIBLE COPOLYMER PLASTIC
The new painting medium.
Introductory set $5.00

QUINTE PAINT & WALLPAPER LTD.
"ON THE MARKET SQUARE" DIAL 968-3721

BELLEWOOD
PLUMBER
& BUILDING SUPPLIES

CEILING TILE
First quality, prefinished, White Washable.
12x12 ..... 11½c
Acoustic Patterns 14c each

SAVINGS
SOUND DRY UTILITY
2 x 4's $84.50 per 1,000 Bd. Ft.

Wood MOULDINGS
PRICE PER LIN. FOOT

	Fir	Mahogany
¾ x ¾ Quarter Rd.	.03	.04
¾ x ¾ Cove	.03	.04
¾ x 2¼ Base	.10	.10
½ x 2½ Casing	.08	.07½
¾ x 5½ Jamb Sets	3.60	4.50
½ x 2¼ Casing Sets	1.60	1.50
¾ x 1¼ Med. Mould	.06	.06½
¾ x 1¾ Bed Mould	.08	.08½
½ x 2¾ Comb. Base	.10	.13

We Carry a Complete Line of Fir, Pine and Mahogany Mouldings.
FREE DELIVERY

NEW MULTIPURPOSE BOARD
ASPENITE
¼" x 4' x 8'
Special Price ..... 2.95 a sheet

PLAN NOW TO HAVE
CERAMIC TILE
INSTALLED ON YOUR
BATHROOM WALLS
Installed by our own experts. All our work is guaranteed. A phone call will bring samples and a free estimate to your door. 28 colors available.
FOR THE DO-IT-YOURSELFER .. 54c sq. ft.
FREE DELIVERY

Complete Rec. Room Material Pkg.
PACKAGE INCLUDES MATERIALS FOR A 12' x 20' x 7' ROOM
- strapping (ceilings and walls)
- aluminum insulation
- ceiling tile and vinyl asbestos floor tile.
- mahogany plywood first quality all nails, cement, mouldings

$175.50
approx. 18.00 per month
Budget - No Cash Down - Up To 2 Years To Pay

• BARGAIN BOX •
ABITIBI WALL PANELLING
Real Value on Discontinued Patterns.

Size 4x8 Special Sheet .. 5.20	Size 4x7 Special Sheet .. 4.55
Amerock Cabinet Hardware Discontinued Lines	25% OFF
1x12 Pine Shelving Kiln Dried	16c FT.
1x6 Pine Shelving	9c FT.
1 Aluminum Door 24x82 - Rh. H. Painted White - Reg. 55.00. Sale ..	$40.00
Folding Doors - 32x80 (six only) Reg. 12.95. Sale	7.95

IT'S STORM SASH TIME!!
We carry a complete stock of glass for all sizes of sashless windows. Phone for prices. Basement storm sash in stock.

37½ x 21½	4.15 ea.
29½ x 21½	3.60 ea.

NO-CO-RODE SEWER PIPE
4" solid with coupling per 10' length.
Regular 4.90
4.10
3½" perforated with coupling per 10' length
Regular 2.70
2.30

SELF STORING WOOD COMBINATION DOORS
1¾" Thick
27.35

CAULKING
To stop those draughts. White, Grey, Black.
Large Tube. Reg. 39c. Sale .. 34c
FREE DELIVERY

WOOD PANELLING
KILN DRIED
KNOTTY PINE or KNOTTY CEDAR
IT BEAUTIFIES ANY WALL OR ROOM
Lin. Ft.
1x8 Cedar 15½c
1x8 Pine 14c
Flat ¾" thick — Can supply 7' and 8' lengths.

FAMOUS "ARMSTRONG"
VINYL ASBESTOS FLOOR TILES
These tiles are not clearance items or seconds but our regular standard stock as cash and carry prices. For concrete or wood floors!
No Minimum Quantity
9"x9" FLOOR TILES
1/16" Gauge .... EACH 9½c
NEW PEBBLESTONE & PARQUET TILES - Each 11½c

Out of Town customers Phone Zenith 5-1340 No Toll Charge

ARBORITE
COUNTER TOPS
In stock .... ready to install. Choice of many colors at the low price of 17.95

60"	22.50	96" 26.00
72"	27.00	120" 45.00
84"	31.50	

All above sizes in stock. Any length or color to order. We carry a complete stock of slabs and tapes.

FIR PLYWOOD
WATERPROOF
Sanded One Side — Factory Grade.

	per sheet
¼" 4 x 8	3.29
¾" 4 x 8	7.95

OUR GUARANTEE
- We always have what we advertise.
- Satisfaction guaranteed or Money Refunded.
- Full Cash refund on Merchandise Not Used. You buy only what you need at Bellewood.

PARTITION STUDS
Size 2x4x7 ft. Each 42c
Size 2x4x8 ft. Each 48c

PLENTY OF FREE PARKING – FREE DELIVERY
BELLEWOOD LUMBER AND BUILDING SUPPLIES
445 DUNDAS ST. EAST (OPP. SHOPPING PLAZA) PHONE 962-4581

Graduation Exercises Held At Madoc High School

MADOC — Madoc Centre Hastings Secondary School held its annual Commencement Exercises on Friday evening, when the auditorium was filled to capacity with students, parents and guests. The processional was ushered in with music played by Miss Jean Brownson at the piano. The invocation was given by Rev. Vernon Tuner, BA, BD of St. Peter's Presbyterian Church. Miss Lamoine West, principal, addressed the gathering and welcomed everyone. She introduced the staff members, the Centre Hastings District High School Board, along with past teachers.

Greetings were conveyed by the chairman of the High School Board, Mr. Pat Bertrand.

President of the Students' Council, Miss Patricia Wark, gave a detailed outline of the council's work and achievements during the past year. She mentioned the recent magazine drive that reached the target of $2,500. Funds are also being raised by the students for a TV set for the school. A light bulb drive to support the local artificial ice campaign and a chocolate bar sale with proceeds going for sports' uniforms are also part of the council's activities.

Presentation of Certificates of Training were made to the following students by Mrs. Empey, Mrs. Fleming, Mr. McNab, Mr. Fleming:

Wayne Carswell, Lyle Cole, Colin Forsythe, David Genereaux, Gordon Jones, Robert Koller, Roy Moon, Roy Mumby, James Nobes, Rodney Post, John Shalla, Rayburn Trotter, Ira Turcotte, Gordon Vilneff, Garnet Wannamaker, Murray Young, Janet Anderson, Joan Beach, Phyllis Blair, Janette Booth, Ann Chatterton, Marion Dean, Elsie Dopking, Susan Griffen, Gloria Kleinsteuber, Irene Ramsay, Jeanne Regensburg, Carol Ann Stewart.

GRADUATION DIPLOMAS PRESENTED

Presentation of Secondary School Graduation Diplomas were made by Mr. J. J. Cox and Mr. A. Ashley to:

William W. Adams, Harold L. Bailey, D. Ross Bailey, John D. Blue, Mary Jane Brady, Nancy A. Brady, Russell C. Brownson, Jamie J. Burke, Katherine A. Burnside, Bonnie E. Cassidy, David D. Cooke, Wilfred A. DeButts, Georgiena L. Dooly, Donald Farrell, M. Judith Feeney, Linda M. Franks, Edward J. Griffen, Lorne C. Hagerman, Linda Y. Ketcheson, Daryl E. Kramp, Barbara A. Lough, Le Victoria McNab, Robert S. Osborne, Marilyn A. Parks, Larry D. Robinson, Brenna F. Stewart, Leonard Ward.

Presentation of Secondary School Graduation Diplomas (Special Commercial) was made by Mr. Anton Delange Mrs. Jean O'Riordan to:

Yvonne M. Ash, Elsie Boersma, Carol A. Bosley, Sheron B. Crawford, Lorne L. Fitzgerald, A. Darlene Hamilton, Helen M. Kidd, Brenda C. McLeod, M. Eileen Ramsay, Marilyn A. Roy, P. Lynn Sedore, B. Arlene Summers, Shirley A. Vinnickle, Jean J. Wilson.

The Centre Hastings Commercial Certificates were awarded to Jerry Dafoe, James Deline, Leonard Lajoie, Patricia Wark.

HONOR GRADUATION DIPLOMAS

Honor Graduation Diplomas for 1965 went to:

Maureene E. Armstrong, W. Barry Bray, Leslie A. Brintnell, H. Clifford Brooks, Judith A. Holmes, Linda L. Lavender, John R. Noble, Gordon A. Pitts, Paul A. Smiley, Donna K. Turcotte, John C. Weaver, Herman W. Willemsen.

GUEST SPEAKER INTRODUCED

Guest speaker for the evening was introduced by Miss A. Adams, B.A., Latin and French teacher, who gave a detailed outline of the teaching ability and career of Dr. B. C. Diltz, MA, LLD. Dr. Diltz is the author of several English texts, including the well known "New Horizons."

In his opening remarks, Dr. Diltz congratulated the graduates and said he was delighted to see such a young staff at the school.

Canada, he said, is a country of expansion with high standards of living. "We must not overlook the importance of education and the growth of our schools. Living in a changing world offers new skills and more knowledge will be required."

He continued by asking "what is expected of us and our school?". The height of knowledge and discovery would remain with the student the rest of his life for the mind is the chief component of his being.

The training to stick at the task and the ability to do something really well was a must for young people today. The vocation of teaching was regarded the finest of all occupation, Dr. Diltz said.

He concluded by telling his listeners to keep an open mind and always have a sense of wonder and imagination.

Dr. Diltz was thanked by graduate Gordon Pitts.

Two solos were sung by Miss Katherine Burnside.

Scholarships were awarded to the following: University of Waterloo University (first year scholarship) — Herman Willemsen; I.O.D.E. Scholarship (tuition for three years) — John Weaver; The Harold and Ivan Cross Memorial Scholarship for highest standing in Grade 12 — David Cooke

The following students won bursaries: Dominion-Provincial Student's Aid Bursaries for University — Lesley Brintnell, Gordon Pitts and Herman Willemsen; MacLean Rural Bursary — Gordon Pitts; Connor Family — John Weaver; Student Council Bursary — Gordon Pitts.

The following received trophies: Charles Johnston trophy for highest standing in Grade 13 — John Weaver; Dr. Grant Fraser trophy for highest standing in Grade 12 — David Cooke; George West trophy for highest standing in Grade 11 — Barbara Wilson; Angus MacKenzie trophy for highest standing in Grades 9 and 10 — Joan Brownson, Allan Cooke and Susan O'Riordan; McDermid mathematic's trophy for highest standing in Grade 11 and 12 mathematics — David Cooke; Mel Caverly trophy for boys' athletics — Daryl Kramp; Lamoine West trophy for girls' athletics — Bonnie Dafoe; Don Whytock memorial trophy for scholarship, leadership and sportsmanship — Herman Willemsen.

VALEDICTORY ADDRESS

The valedictory address was given by John Weaver and follows in part dealing with three points: "to be aware of what was happening in the field of education today; the appreciation both to parents and teachers for their support, interest and success in achieving personal success; the awareness of school comradeship and togetherness over a period of years."

Opportunities are now waiting for us, especially with the modern wing with additional subjects at the High School. Now with one course of schooling ended, another has begun, new aspects of our life await us in various colleges, hospitals and businesses."

Mr. Weaver ended with a quotation from one of Charles Dicken's novel and ended by saying, "we have had every thing going for us, now it is up to us."

A reception was held for all graduates, parents and board members, staff and special guests in the cafeteria. Arrangements were made by the home economics classes under the supervision of Mrs. E. Downey. The graduation dance followed with the class of '66 acting as hosts.

TORY CAUCUS SET

OTTAWA (CP) — Conservatives elected to Parliament Nov. 8 will meet together for the first time next week, it was announced Tuesday. The party caucus, to be held Monday in Ottawa, will be preceded by a meeting of Quebec members Thursday.

TRUDY

"Ted just went bowling—but I expect him back any minute!"

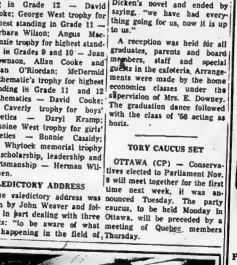

HITCHON'S
For the Best
Piano Deal

WE BUY, SELL AND RENT USED PIANOS

HITCHON'S
346 FRONT ST.
BELLEVILLE

5 REASONS WHY
IT WILL PAY YOU TO PURCHASE
WALL-TO-WALL
BROADLOOM
AT MICHAUD'S

1. You select your Broadloom from one of the largest displays of quality carpeting between Toronto and Montreal. If you don't find exactly what you want on our floor, we can order it for you.
2. Our volume of sales enables us to buy in larger quantity thus obtaining maximum discounts from the Manufacturers. These discounts are passed on to you, meaning lower prices at Michaud's
3. With over 20 years of experience in the Carpet field, we are able to offer experienced advice on the tone or rug that blends with your color scheme, and the type of texture best suited for your particular home.
4. Our experienced Carpet men lay the Carpet we sell with every installation fully guaranteed.
5. If you wish, you can take advantage of Michaud's own confidential budget terms with friendly payments.

You're cordially invited to come in and browse around.

ANOTHER SPECIALTY OF OURS
"DEVELOPING SATISFIED CUSTOMERS"

ROBERT MICHAUD
LTD.
Plenty of Free Parking Space. Just drive up to our Front Door and Park.
285 COLEMAN STREET PHONE 962-9303

NOW IS THE TIME...
TO SELECT YOUR
Personal
Christmas Cards
Come in and browse around our many samples . . . choose from a wide variety of designs . . . printed with your own name.
ASSURE EARLY DELIVERY — ORDER NOW

FOR EARLY MAILING
CHOOSE YOUR
OVERSEAS CARDS NOW
Come in and select from our assortment of boxed and counter cards.
BY
● COUTTS-HALLMARK ● RUSTCRAFT
● GIBSON

THE James TEXTS LIMITED
BOOKS — OFFICE AND SCHOOL SUPPLIES
183-185 FRONT ST. DIAL 968-6775
Est. 1916.
Open All Day 6 Days a Week . . . Friday to 9 p.m.

LUGGAGE ...the smart gift!

ESPECIALLY IF IT'S FROM
LESLIE'S

CHRISTMAS SPECIAL!
SAVE $8.00 on the Samsonite Silhouette
21" overnight case
Don't Miss This Special Offer
Regularly $39.50
Now only $31.50

The trim, elegant lines of SAMSONITE luggage can be yours for the low, low price of only $31.50. You'll be proud when you give this lustrous overnight case as a gift, and even prouder to have one as your own.
Available in an attractive choice of colours—for both men and women.

"THE STARFIRE" BY McBRINE

This contour-moulded two-piece set for men is of tough virgin vinyl and double-stitched to ward off rough treatment. Washable, too. Charcoal only.
Two-suiter case..... $29.96
Companion case..... $22.96

for a Christmas he'll remember

ATTACHE CASES
By Samsonite and Queen Leather. Split cowhide, top grained cowhide and vinyl covering in a wide range of styles and sizes. Black, brown and olive.
PRICED FROM ..... $14.95 to $49.50

MEN'S AND LADIES'
BILLFOLDS

By Buxton and Tilly. English Morocco, cowhide, oak, seal and alligator leathers in blue, bone, black, brown, ginger and tan.
PRICED FROM ..... $3.95 to $35.00

"CAMEO" by McBRINE

big inside
A very attractive open stock set. Scuff resistant, washable grained vinyl coated covering. Available in 5 colors, blue, ivory, green, grey and sandalwood.
TRAIN CASE $9.95
21" WEEKEND CASE $13.95
WARDROBE CASE $17.95

RONSON Foto-Shine ELECTRIC SHOE POLISHER

little outside
Set includes wooden box, 2 brushes, 2 daubers, 2 buffers, 2 polishers and 3 tins of polish.
$32.95

"Jamboree" McBrine

thin Key-Tainer by BUXTON
New, smart and priced for big value. Here's the latest thing in luxury baggage. Contour molded, strong, light in 4 colors. Red, blue, grey and bone.
TRAIN CASE $13.95
FITTED VANITY $17.95
WEEKEND $17.95
WARDROBE $22.50
PULLMAN $22.50

"HOPALONG"

Thanks to an ingenious new design, Buxton's new leather Key-Tainers are thinner than an empty billfold. They never bulge. Never look bulky. Always keep their slim shape. What's more, they flip open at the touch of a button. In many exciting colors and leathers. 2-loop from $0.00. 4-loop from $0.00. 6-loop from $0.00. Prices plus tax.
2 Loop From $2.95
4 Loop From $3.50
6 Loop From $3.95
ALL LEATHERGOODS INITIALLED FREE!

Another new McBrine quick-zip casual. Light as a feather yet big capacity. Strong "Blue Dobby" weave covering with reinforced corners.
24" Hopalong .. $17.95
26" Hopalong .. $19.95
30" Hopalong .. $24.95

IF YOU ARE PUZZLED — WE SUGGEST A GIFT CERTIFICATE.
LESLIE'S SHOE STORE
OPEN WEDNESDAY AFTERNOONS
255 FRONT ST. 962-5359
"Better Shoes Properly Fitted, Mean Better Value and Extra Comfort"

Bonarlaw

BONARLAW — Mr. and Mrs. Steve Bland, Debbie and Peter, Peterborough, visited Mr. and Mrs. H. Andrews.

Mr. Kenneth and Bob Silles of Kingston spent a few days with their father, Harold Silles, and all were deer hunting.

Lyle McKeown and his hunting friends shot a deer on Monday.

Bill and Gerald Burditt and their hunting gang got three deer on Monday.

Mr. and Mrs. Garland McCoy, Toronto, spent the weekend with Mr. and Mrs. Bert McCoy.

Several attended the Armistice services in Stirling and at Harold cenotaphs.

The W.A. of St. Mark's held their regular meeting at the home of Mrs. Everett Heath on Thursday afternoon.

FAREWELL PARTY

A farewell party was held in the church hall in honor of Mr. and Mrs. Merv England and family prior to their departure for their new home in Toronto.

Miss Geraldine McFaul gave the address and the honored guests were presented with a platform rocker from the community presentations were made from the U.C.W. and C.G.I.T. groups. A short program was enjoyed and lunch was served.

Word has been received by the McKeown family of the death of Mrs. Alfred McKeown of Vancouver.

Mr. and Mrs. Wally Chesher and family of Peterborough, visited Mr. and Mrs. Kenneth McAlpine on the weekend.

Owing to the illness of Mrs. Ward McInroy, teacher for 12th Line School, Mrs. Murray McIlkiejohn has been supply teacher for the past week.

F. U. MEETING

The October meeting of the Ontario Farmers' Union was held in the hall at Springbrook. Shirley Reid gave a report on the convention handbook. It was decided that the time of the meetings would be changed to the second Tuesday of each month. The next meeting will be held at the home of Mr. and Mrs. James Spry. Resolutions were discussed by Mrs. Joanne Williams.

SAME PLAN SAVES CASH

DARTMOUTH, N.S. (CP) — The local school board has saved about $100,000 by adopting a standardized architectural plan for schools. Suitable for primary or secondary school use, the plan allows the purchase of materials in bulk and hence more cheaply.

FIND BURIED TROVE

MOSCOW (AP) — Workmen repairing an old Leningrad building found 245 pounds of pure gold, worth about $100,000, under the floor. In Czarist times a famous jewelry shop occupied the building. Under Soviet law the treasure is the property of the government.

LORD'S "GOTTUM" — YOU "GETTUM"
LOWEST PRICES ON TOTEM POLE!

We Reserve The Right To Limit Quantities

Rx LORD'S
SUPERVALUE PHARMACY

DISCOUNT PRICES EVERYDAY
SAVE VAMPUM
WITH SUPERVALUES

SHOP EARLY... SHOP EASY

Division of Harbord Pharmacy

267 Front St. - Belleville

Items on Sale Through to Tues., Nov. 23rd

OPEN ALL DAY WED. AND FRIDAY NIGHTS TILL 9 P.M.

Save $1.06
SHULTON DESERT FLOWER
LADIES' GIFT SET
TOILET WATER AND HAND AND BODY LOTION
COMP. $2.25
$1.19

CITATION MEN'S GIFT SET
AFTER SHAVE LOTION AND STICK DEODORANT
COMP. 3.25
Save 73c
$2.77

SHULTON "OLD SPICE"
New 4 pc. Travel Kit
Men's Gift Set
COMP. 3.50
Save 73c
$2.77

½ PRICE
6 Large Rolls
CHRISTMAS WRAP
Beautiful Holiday Design.
26"x280"
Comp. $1.00
49¢

Save 53c
YOUR CHOICE
SHULTON "OLD SPICE" AFTER SHAVE LOTION
or "OLD SPICE" AEROSOL COLOGNE
Comp. $2.50
$1.97
9½-oz.

SUPERVALUE
MAGNIFICENT SELECTION. QUALITY CARDS.
BOX OF 51
CHRISTMAS CARDS
67¢

DO YOU KNOW A
CHRONICALLY ILL
OR
SERIOUSLY BEDRIDDEN CHILD
WHO WOULD ENJOY A
PERSONAL VISIT FROM A CLOWN AT
ABSOLUTELY NO CHARGE!

CONTACT LORD'S SUPERVALUE PHARMACY, 267 FRONT ST., BELLEVILLE

"CLOWNS UNLIMITED" A PROJECT OF MANOR-METROPOLITAN LODGE, B'NAI BRITH, will be available in Belleville Saturday, Nov. 27th, through the courtesy of Lord's these famous clowns will make personal visits with the children. Clown entertains with magic and funny antics, and becomes a happy companion for approximately one hour in the home. Book your time now and avoid disappointment, as accommodations are limited.

VISIT LORD'S AND MAKE ARRANGEMENTS FOR A 'VISIT'.
They will be happy to discuss this with you.
ABSOLUTELY NO CHARGE OR OBLIGATION.

Save 73c
THE NEW '007'
MEN'S GIFT SET
AFTER SHAVE LOTION AND DEODORANT
COMP. 3.25
$2.52

Save 90c
SAVE WORK — SAVE TIME
COMET SPONGE MOP
WITH METAL CLIP HANDLES
COMP. 1.89
99¢

SMALL APPLIANCES
Say Merry Christmas Every Day of the Year
SUPERVALUE
SAMSON DOMINION APPLIANCES
AUTOMATIC 2-SLICE
TOASTER
Fully Guaranteed, Sparkling Chrome, Plastic Handles.
COMP. 16.95
AUTOMATIC
STEAM & DRY IRON
EASY TO SWITCH TO DRY OR STEAM.
COMP. 15.95
Save 8.98 EACH OF THE ABOVE
$7.97

Save 2.96
HEALTH RAY
HEATING PAD
ZIPPERED COVER. LIMITED QUANTITY.
DON'T MISS THIS OFFER!
COMP. 5.95
$2.99

Save 32c
SCORE
HAIR DRESSING
3-oz.
COMP. 89c
57¢

CASH YOUR BABY BONUS CHEQUE HERE
WIN $25.00 In Merchandise
LAST MONTH'S WINNER
Mrs. Joan Woolner
1 West St., Belleville

Save 31c
BAN
DEODORANT
1-OZ. - COMP. 97c
66¢

SNIFFLE SEASON COLD REMEDY SPECIALS

Day-in! Day-out! LOWER DRUG and PRESCRIPTION PRICES!

SNIFFLE SEASON COLD REMEDY SPECIALS

CORICIDIN TABLETS
Bottle of 25
COMP. 1.49
87¢

STERISOL MOUTH WASH
14-oz. Bottle
COMP. 1.50
90¢

BENYLIN COUGH SYRUP
8-oz. Bottle
COMP. 1.75
96¢

PRIVINE NOSE DROPS
1-oz. Bottle
COMP. 1.00
60¢

BRADASOL LOZENGES
Box of 20.
COMP. 1.00
60¢

CONTAC-C CAPSULES
Pkg. of 12
COMP. 1.49
88¢

DOWNED ON THE FARM — Three young sharpshooters, who preferred to remain annonymous, drove into Peterborough, Ont., Monday with a two-year-old steer strapped to the roof. What happened? They said "it looked like a deer." They bought it from the farmer who owned it after they shot it. (CP Photo)

Cabinet

(Continued From Page 1)

Walter Gordon quit as finance minister last week, saying his advice to Mr. Pearson to call the election had been bad.

Mr. Favreau also supported the calling of the election, in which the Liberals were denied the parliamentary majority they sought.

At home with laryngitis Tuesday, Mr. Favreau is expected to resume his interrupted post-election vacation later this week, although not in Florida. An aide declined to say where.

Mr. Pearson went to New York to receive the Family of Man Award put up by the Protestant Council for the City of New York. It is for distinguished service to freedom and humanity.

He'll be back in the capital Thursday. Before he left, Mr. Pearson talked to a number of people besides Mr. Favreau.

Among them was State Secretary Maurice Lamontagne. There have been reports that he is under pressure from some elements in the party to resign. But Mr. Lamontagne declined to say anything about his talk with the prime minister.

The Gordon resignation left the senior finance portfolio vacant. Mines and agriculture are also available because of the electoral defeats of the cabinet ministers for these departments.

Sources say Forestry Minister Maurice Sauve is unlikely to replace the defeated Harry Hays in agriculture even though he was named acting minister in the portfolio after the election. For one thing, the post traditionally goes to a western member and Mr. Sauve is from Quebec.

What will happen is anybody's guess. But the outcome could partly depend—with only one MP on the Prairies—on whether the Liberals make a formal pitch to get H. A. Olson, the 40 - year - old Social Credit member for Medicine Hat, for the agriculture portfolio.

There's been a lot of talk but little real action in this direction, informants say. But it's no secret that some top Liberals want the Alberta MP.

A top - level government source said Tuesday Mr. Pearson has made no formal approach to Mr. Olson, but added this does not rule out the possibility that influential Liberals may have made a "sounding out" approach on their own.

The thinking in some Liberal quarters is that Mr. Hays could be named to the Senate and be retained in the cabinet as minister without portfolio to help Mr. Olson. The two men are old friends.

It is understood the Liberals are cool to the idea of a coalition with Social Credit in order to get Mr. Olson, a farmer with a good knowledge of agriculture. If the Liberals did get Mr. Olson, sources said, they would want him to join the party caucus.

Social Credit Leader Robert Thompson has indicated he is amenable to the coalition idea. But the Liberals, on the verge of a parliamentary majority anyway, are under no significant pressure to go for this idea.

The only Prairie MP they have is Veterans Minister Roger Teillet, whose occupation is public relations and who represents the urban riding of St. Boniface.

Liberal alternatives to fill the post include reaching into the Senate for A. H. McDonald, a former Saskatchewan agriculture minister and provincial party leader.

New High

(Continued From Page 1)

pared with $370,100,000 last year, an increase of 15.7 per cent. The increase is even more dramatic in the sales tax receipts of the old-age security fund.

That fund, from which universal old-age pensions of $75 a month now are paid to everyone 70 and older, receives three percentage points of the 11-per-cent sales tax. Receipts from April through September this year amounted to $246,300,000, up 36 per cent from last fiscal year - mid - year receipts of $181,000,000.

Total receipts of the old-age security fund in six months this year were $262,300,000, compared with $54,500,000 last year, an increase of 24 per cent. Starting next Jan. 1, however, the fund will have to bear the additional cost of $75-a-month pensions to everyone at age 69 instead of 70. The qualifying age is being lowered year-by-year until it reaches 65.

Sales tax collections represent about 17 per cent of total tax revenues and about 46 per cent of old-age security fund revenues.

Five Freighters

(Continued From Page 1)

have to be dumped, they said, Michel Dussault, president of the Corporation of Lower St. Lawrence Ports, said it is possible for a snowstorm to interfere with certain types of radar systems, especially the older ones.

He added that an ore boat makes an extremely bad target for radar because it is not a tall vessel and lies close to the water.

The Sunck, owned by Saguenay Shipping Co., had been headed downstream with grain and general cargo for La Havre. She lost both anchors from her crumpled bow section but was still running under her own power.

A transport department spokesman said the ore carrier is an 8,000,000 laker, was lying on her starboard side and on blocking seaway passage.

Only last September the Lee Cliffe Hall, another giant-upper laker owned by the Hall Corp., went down in the St. Lawrence River after colliding with another vessel. Three crew members were killed when they returned to the vessel following the collision in an attempt to beach the ship.

DO YOU HAVE A HOBBY ?

See us for your needs. Models, race cars, chemistry, collecting, etc.

LICENCE — SPORTS — HOBBY — 1965 — SERVICE

399 Front St. — Dial 962-6363

WE HAVE THEM

A NUMBER OF GOOD USED CARS AT WHOLESALE PRICES

1961 FORD
2 dr. ranch wagon, 6 cyl., radio, tinted, Lic. 213306 ..... 1095.

1961 PLYMOUTH
4 dr. sedan, automatic 6 cyl., Mechanically A1 Lic. [illegible] ..... 995.

1961 COMET
4 dr. sedan, 6 cyl., standard transmission, Mechanically A1, Lic. H36600 ..... 795.

1960 MONARCH - LUCERNE
V8, automatic, power steering and brakes, Mechanically A1, Lic. H31385 ..... 895.

1960 FORD
2 dr. sedan, V8, standard transmission, radio, Mechanically A1, Lic. 3668 ..... 895.

1959 FORD
2 dr. sedan, 6 cyl., standard, green, A1 transportation, Lic. HH1815 ..... 595.

1959 FORD
2 dr. sedan, 6 cyl., standard, white, Mechanically A1, Lic. HH382 ..... 595.

1958 MERCURY
4 dr. sedan, V-8, automatic, power steering and brakes, radio, mechanically good Lic. HH0779 ..... 395.

1958 CHEVROLET
2 dr. sedan, 6 cyl., standard Lic. HH2385 ..... 295.

1959 DODGE
4 dr. sedan, 6 cyl., standard, body fair, Mechanically good, Lic. HH2170 SPECIAL ..... 195.

ALSO A FEW 1965 DEMO'S LEFT

Call Allan McGregor Jerry Johnson Jess Miller Bill Preston AT

SCOTTY REID MOTORS

Your MERCURY DEALER

569 DUNDAS EAST PHONE 962-8671

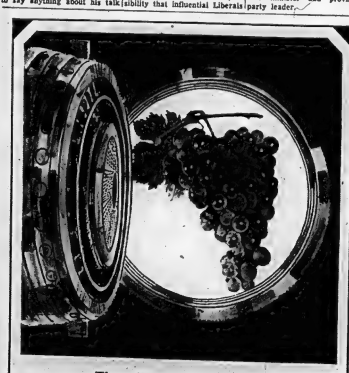

The million-dollar grapes

In 1934 Brights began to import young vines of the finest wine grapes grown in the world. You see six of the results here. These are admittedly, among the finest wines ever produced in Canada. If you insist on an imported label, you've wasted your time reading this far. If you ignore the label and judge the wine, waste no more time reading. Try these wines, soon. We envy you your first thrill of discovery.

President Champagne Canada's prize champagne. For any dinner, all gala occasions, especially weddings and anniversaries.

Cream Sherry A favourite of sherry connoisseurs. An appetizer wine of real merit.

President Sauterne A light white wine for the table. With fish, fowl, white meats, salads.

President Port A distinguished dessert wine. With cheese, desserts, after dinner.

President Sherry Ideal before dinner; with hors d'oeuvres, soup course.

President Extra Dry A dry delicate wine that inspires encomiums from all who try it. With fish, white meat, salads.

Brights Wines FINE CANADIAN SINCE 1874

Master Gentleman

What could be more delightful, more acceptable than two or three of these famous wines, or a complete President Wine Cellar?

I·D·A DRUG STORES

PRE-CHRISTMAS SALE

NOVEMBER 15 - 20

FEATURING MANY IN-STORE GIFT SUGGESTIONS AT PRICES WHICH WILL AMAZE YOU AND YOURS

ALKA-SELTZER
SUGGESTED LIST 78c ..... 67¢

ANTI-PHLOGISTINE RUB
CHEST COLDS, SORE THROAT, COUGHS.
SUGGESTED LIST 1.25 ..... $1.09

GILLETTE
ADJUSTABLE RAZOR KIT WITH 2 SUPER STAINLESS STEEL BLADES.
SUGG. LIST 1.95 $1.59

SUPER STAINLESS STEEL BLADES 5 PER PACK
SUGG. LIST 75c 59c

GENERAL ELECTRIC CHRISTMAS LIGHTING
Outdoor Floodlight Kit In Six Colors ..... Sugg. List $5.95 $4.99
7 Light Indoor Set 8 ft., 16 in. spacing ..... Sugg. List $2.29 $1.66
REPLACEMENT LIGHTS
Indoor Glow or Sparkle ..... 4 for 49c
Outdoor Glow or Sparkle ..... 4 for 79c

PARAMETTES TABLETS 100 plus 25 free
SUGG. LIST $6.00 $3.59
SYRUP 16-oz. plus 4-oz. free
Sugg. List $5.50 ..... $3.39

I.D.A. TOILET TISSUE
WHITE - COLORS
REG. 8 FOR $1.16
8 Rolls for 88c

DIPPITY-DO
HAIR SETTING GEL
REGULAR OR EXTRA HOLD
6 OUNCE JAR
SUGGESTED LIST $1.25 ..... 99c

RESDAN
DANDRUFF REMOVER HAIR DRESSING CONDITIONER
6 OUNCES
SUGGESTED LIST 1.50 ..... $1.19

LANDER BATH OIL WITH PLASTIC FLOWERS.
SPELLBOUND In Decanter 25-oz. $2.49
GARDEN BOUQUET 12-oz. Bubble Bath .. 98c
SPELLBOUND 7-oz. Dusting Powder with Lambs Wool Puff . $1.59

BAN
TAKE THE WORRY OUT OF BEING CLOSE
BUY BAN ROLL-ON
SUGGESTED LIST 1.29 ..... 99c

LISTERINE
ANTISEPTIC
4 OUNCES
SUGGESTED LIST 98c ..... 77¢

CUE
TOOTH PASTE
REDUCES CAVITIES
89c

DEEP MAGIC
DRY SKIN CONDITIONER
6 OUNCE
SUGGESTED LIST 1.75 ..... $1.49

NEW DAWN
THE PERMANENT HAIR COLOR SHAMPOO
SUGG. LIST $3.25
$1.77

ALBERTO VO-5
WITH VY-TRAL — FAST DRYING —
15-oz. Sugg. List 2.98
$2.57

WAMPOLE
COD LIVER OIL EXTRACT
15-oz. Sugg. List 1.65
$1.39

PAPER MATE
PROFILE PEN WITH JUMBO REFILL
Slim, Regular or Husky.
SUGG. LIST 1.95
$1.79

ANACIN
FAST RELIEF FOR COLD, RHEUMATIC, ARTHRITIC PAIN
SUGGESTED LIST 89c ..... 60's 77c

SCORE
CLEAR HAIR CREAM
SUGGESTED LIST 1.09 ..... 89c

DOLAN'S DIAL 962-3406

GEEN'S DIAL 962-4551

LATTIMER'S DIAL 968-5549

DUFF'S DIAL 968-7928

HERE'S PROOF
IT PAYS TO SHOP AT FOOD CITY

More than 30 ladies (some of whom are shown here) in 6 different Ontario Cities made the Food City comparison shopping test. First these ladies shopped their regular Supermarket . . . then shopped the identical order at Food City (matching brand for brand). In every case substantial savings were made by these shoppers at Food City. Every major Food Chain was included in the tests.
THIS WEEK AND EVERY WEEK YOU CAN SAVE FROM 7% TO 15% ON YOUR TOTAL WEEKLY FOOD BILL AT FOOD CITY

MORE EVERYDAY LOW SHELF PRICES!

Save 2c Rose Sweet Mixed **PICKLES** 24-oz. Jar **41c**

Save 8c Jolly Powders **JELLO** 3 3-oz. Pkgs. **29c**

Save 1c Canada No. 1 Grade **BUTTER** 1-lb. print **57c**

Save 7c Quick 36-oz. or Instant 22-oz. **QUAKER OATS – 28c**

Save 6c Heinz **KETCHUP** 32-oz. Bottle **39c**

Save 6c Heinz or Gerbers **Baby Food 2** 4-oz. Tins **31c**

Save 2c Family Three All Colors **DELSEY** 3 Pkgs. **23c**

FROZEN FOODS
SAVE 14c
5 VARIETIES BOIL IN THE BAG
SHOPSY DINNERS
3 5-oz. Pkgs. **97¢**

BAKERY DEPARTMENT
SAVE 8c
HOSPITALITY
APPLE PIE
Large Family Size ..... **39¢**

OUR EVERYDAY LOWER SHELF PRICES!		CHAIN STORE A	CHAIN STORE B	CHAIN STORE C	FOOD CITY LOW SHELF PRICE
SAVE UP TO 7c	HEINZ OR GERBER BABY FOOD STRAINED	5-OZ. JARS 4/49c	4/50c	4/50c	4/43c
SAVE UP TO 9c	CARNATION EVAPORATED MILK	TALL TINS 2/37c	2/37c	2/38c	2/29c
SAVE UP TO 9c	GREEN GIANT NIBLETS CORN	14 OZ. TINS 2/41c	2/41c	2/43c	2/34c
SAVE UP TO 10c	AYLMER CHOICE ASSORTED PEAS	15 OZ. TINS 2/39c	2/39c	2/41c	2/31c
SAVE UP TO 8c	AYLMER CHOICE TOMATOES	20 OZ. TINS 2/59c	2/59c	2/58c	2/51c
SAVE UP TO 6c	CAMPBELL'S TOMATO SOUP	10 OZ. TINS 2/29c	2/29c	2/29c	2/23c
SAVE 7c	MITCHELL'S APPLE JUICE	48 OZ. TINS 39c	39c	39c	32c
SAVE UP TO 8c	MITCHELL'S FANCY APPLESAUCE	20 OZ. TINS 2/47c	2/47c	2/47c	2/39c
SAVE 16c	KEN-L MEAL FOR DOGS	4 LB. SACK 79c	79c	79c	63c
SAVE 11c	RED ROSE ORANGE PEKOE TEA BAGS	PKG. OF 60 85c	85c	85c	74c
SAVE UP TO 14c	MONARCH ALL-PURPOSE FLOUR	7 LB. BAG 74c	74c	75c	61c
COMPARE THE TOTALS!	ON JUST THESE 11 ITEMS ALONE YOU SAVE UP TO 21% AT FOOD CITY		$5.78	$5.79	$5.84	4.80

A Treat To Eat Maple Leaf
GRADE "A"
PREDRESSED YOUNG
DUCKLINGS 4 to 5 lb. Avg. - lb. **49¢**

BEEF STEAKETTES	Alpine or Primrose - lb.	49c
SIDE SPARE RIBS	Lean & Meaty - lb.	59c
SLICED SIDE BACON	Swift Premium Rindless - 1 lb. Pkg.	85c
SWIFT PREMIUM WIENERS	1-lb. Pkg.	48c
McQUAIDS STEAK PIES	Pkg. of 2 Pies	25c

Produce of U.S.A. — Canada No. 1 Grade
CALIFORNIA EMPEROR
Full Firm Clusters
GRAPES lb. **12¢**

New Crop Sweet & Juicy
VALENCIA ORANGES Large Size Doz. **49¢**

Canada's Fancy Grade
COURTLAND APPLES 4-qt. **65¢**

AS PRICES TEND TO FLUCTUATE ON PERISHABLE ITEMS — THEY ARE EFFECTIVE FROM NOVEMBER 15th TO 20th. WE RESERVE THE RIGHT TO LIMIT QUANTITIES. NO DEALERS PLEASE.

Rite-Way FOOD CITY

DUNDAS ST. W. (Hwy. No. 2) Formerly Trent Road — OPEN 'TIL 10 P.M. EVERY NIGHT

David's

312 FRONT ST.
968-5737
BELLEVILLE

NO MONEY DOWN – UP TO 3 YEARS TO PAY
SATISFACTION GUARANTEED!

"You'll Always Do Better at DAVID'S"

CHRISTMAS SALE

The Most Spectacular PRE-CHRISTMAS SALE in David's History! Every Item Reduced for This Annual Event!

Samson-Dunnion
HAND MIXERS $8.88
Reg. 15.95, 3-speed motor, only 2½ lbs. While They Last

Samson-Dunnion 10-Inch Deluxe
AUTOMATIC FRYPANS $8.99
While They Last

Samson-Dunnion
AUTO. STEAM & DRY IRONS $7.88
Reg. 15.95. 2-lb. weight While They Last

Samson-Dunnion 4-Slice Deluxe Automatic Toasters $13.50
Reg. 25.95 While They Last

Samson-Dunnion Deluxe 2-Slice AUTOMATIC TOASTERS $7.88

POLE LAMP Spectacular

Compare at $13.95

$5.99

CASH and CARRY

ONE TO A CUSTOMER

Polished brass and enamelled poles, three styrene light reflectors. Lights mounted on swivels. Pole adjusts from 7½ to 8½'.

GENUINE
PRESTONE ANTI FREEZE $1.97
LIMIT ONE GALLON PER PERSON!
Only David's Could Do It!
CASH and CARRY

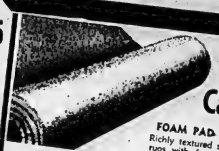

9x12 Carpets $25
FOAM PAD BACKING
Richly textured striped tweed rugs with foam padding attached. CASH and CARRY

CRIB MATTRESSES $4.99
Spring-filled - Water Repellent 27x51 Plastic Covered
CASH and CARRY

RECORD Cabinets $6.99
Compare to 9.99
Rich grained, Walnut Finish Sliding Doors
CASH and CARRY

Kitchen CHROME CHAIRS SETS – OF – FOUR 4-FOR $12.88
CASH and CARRY

TABLE LAMPS
Polished brass stands with walnut trim. Now 2.88

ALL METAL Kitchen Utility Tables
Double shelf. 15x26. Compare at 3.99. Now 2.89

30-in. Deluxe Swivel SEAT BAR STOOLS 5.99
Brownstone finish seat and back

CHIP FOAM BED PILLOWS 78¢

ASSORTED COLORFUL HASSOCKS 1.88

GOSSIP BENCHES - Cash and Carry
Upholstered with attractive washable nylon in various or limited stock ornamental finished metal industrial grade vinyl covers. One TV & Chat and Book Storage. Compare to 12.95 ..... 5.99

All Metal ADJUSTABLE IRONING BOARDS $3.59
One to a Customer
CASH & CARRY

CHROME SETS! STEREO!

LIVING ROOMS! TV! BEDROOMS! DRYERS! CHAIRS! RANGES! BEDDING! FRIDGES! WASHERS! DINING ROOMS! TABLES! LAMPS!

30% to 60% Off Name Brand Furniture and Appliances!

Rare Midweek Crowd ★★★★★ ★★★★★ *Meet Hawks Tonight*

Broadway To Sing Blues In Garden

SPORTS SLICES

By Geo. H. Carver
Sports Editor

There's no truth in the rumor Bobby Hull is investing a big bundle in scarlet jackets and hair gear for his prize herds of Herefords and Shorthorns.

Even if the story were true you couldn't blame the Prince Edward rancher for taking some protective measures what with show-loving hunters on the loose who cannot tell the difference between a bull and a buck.

Hunting veterans and novices, too, went a bit wild-eyed both in Peterborough and this city the other evening when three "youthful hunters," entirely unabashed, appeared with a two-year-old Hereford steer riding the top of their hunting car.

The story is they mistook the steer for a footloose buck, shot it and reimbursed the farmer-owner for his steaks and chops and weeded their way merrily homeward with the quip "Well it is better than getting nothing."

That is all the story as far as the nimrods are concerned. They refused, it is reported, to give their names but admitted to hailing from "Southern Ontario."

After being seen in Peterborough and later in this city the inference is they hail from some section of this part of Ontario's banana belt.

Veteran hunters today posed the question: "What was a white-face steer doing on a deer runway far inside the forest rim if and when it was shot there?"

And some way phoned and wanted to know if the steer was the Great White Hunter masquerading as a shorthorn in his search for the buddy of the bear he despatched last season.

But the Tweed headquarters of the Department of Lands and Forests takes a more serious view of the affair.

"This is not the first time this has happened," Russ Whitfield of the Wildlife Division said. "And there is a law against it."

"Reimbursement to the farmer-owner after one of his cattle has been shot by hunters is not the end of the story."

"For years now the department along with the Fish and Game Associations of the district have been trying to establish congenial relations between hunter and farmer. We have insisted that hunters first receive permission from landowners to hunt on their property."

"We have suggested that in the event hunters get their quarry on privately-owned land they share their good fortunes with the owner. We have insisted that extreme care be taken not to shoot cattle or use farm buildings and equipment as targets for trigger happy hunters."

A number of privately-owned properties have been closed to hunters because of carelessness.

"We have succeeded in getting some of these opened—but the recent steer-shooting incident might set this back. Reimbursement of loss is not the answer. The actual damage caused is the straining of relations between farmer and hunter," the official said.

No farmer wants to see his cattle killed. In this case the dead steer was probably a mill-run animal of some herd. Imagine what could happen if, say, it was Bobby Hull's grand champion bull that fell victim to the triggers of careless hunters?

The picture of the dead steer atop the hunters' car was broadcast over television and published in newspapers.

There was nothing smart or funny in the quip, "Something is better than nothing." The trio involved might better have taken the back roads home with their "kill" and said nothing about the affair since they claim they had made financial reimbursement to the owner.

They might better had come home with "nothing" since their action could result in "good" hunters being denied the privilege of crossing or using private properties in their search for game.

* * *

LATER

The Peterborough Examiner carries the story of the hunters and their kill. It says: "Jack French and two companions of Kingston were moose-hunting near Sodbury when they heard a noise in the bush and suddenly were faced with a young charging 400-pound Hereford bull and were forced to shoot it.

"It was either him or us," was French's story. The hunters had to pay a farmer $125 to take the animal home.

EXPAND STADIUM

REGINA (CP)—City council Tuesday approved construction of 4,600 additional seats at Taylor Field, home of Saskatchewan Roughriders of the Western Football Conference. The field now seats about 15,000.

SPARTANS IN

CHICAGO (AP) — The Big Ten Football Conference unanimously voted Michigan State Spartans as its representative in the Rose Bowl, conference commissioner Bill Reed announced Tuesday.

WE PUT THE SURE IN INSURANCE

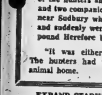

Don't slip up . . . one accident can cost plenty!
See us for your insurance needs.

JAMIESON BONE & CO.
FIRE - AUTO - INSURANCE
DIAL 968-6705 167 FRONT ST.

By THE CANADIAN PRESS

The people of New York are getting something they haven't had for a long time—a winning hockey team. And New York Rangers might be getting something they seldom get—a full house.

A rare mid-week sellout crowd is expected to be on hand tonight when Chicago Black Hawks meet the Rangers at Madison Square Garden, in the only scheduled National Hockey League game.

During the 1964-65 season, the Rangers drew a total of 415,748 fans for 35 home games—a decrease of 19,883 from 1963-64 attendance.

Capacity at the Garden is 15,- 284, 15,925 including standees, and in the 35 home games last season New York averaged 11,- 878 fans per game.

The rejuvenated Rangers, currently third in the standings, two points behind the Black Hawks, will be looking for the fifth win in 11 outings while Chicago will be out for revenge. New York handed the Hawks their second defeat of the season last Sunday, 4-2, in the windy city.

New York observers have been impressed by Rod Selling, who moved up to Doug Robinson's left wing position when the latter was injured in a game against Toronto. Selling has scored a goal in each of his last two games.

ROOKIE IMPRESSES

Another factor in New York's improved standing is the strong play of rookie netminder Ed Giacomin. He is being tipped in some quarters for Rookie-of-the-Year honors.

The league-leading Montreal Canadiens have declined to summon help to replace two injured key players for a game against Toronto Maple Leafs in Montreal Thursday.

Montreal coach Toe Blake will face the Leafs without the services of centre Henri Richard and left winger Dick Duff. Richard is sidelined with a shoulder injury and Duff is convalescing from an infected toe.

Blake said that because of the improved play of several of his players he has no thoughts of reaching into the minors for reinforcements.

The Toronto management is thinking differently.

Stafford Smythe, Leafs' president, said that if "things don't improve, we may have to go to the minors and bring up the kids. If we're going to finish last, we may as well do it with younger players and build something for the future."

Smythe also said that Punch Imlach will remain as general manager and coach of the club.

UNHAPPY WITH IMLACH?

The Leafs' president said the problem is that "we haven't enough Hitlers." He suggested that perhaps some of the players are unhappy playing for Imlach and if so "I would be more inclined to change the coach rather than the general manager."

Meanwhile, Smythe has ended Ted Lindsay's hopes for a NHL comeback with Detroit Red Wings.

Sid Abel, coach and manager of the Detroit club, said Tuesday that Smythe denied permission for the Red Wings to reinstate Lindsay.

Such permission is required for each club in the league when a team wants to reinstate a player who has placed himself on the voluntary retired list.

Lindsay, 40, came out of four years' retirement last year.

The Wings announced Tuesday that centre Pit Martin and defenceman Gary Doak have been sent to their Pittsburgh farm club in the American Hockey League.

Martin, 21, has been with Detroit for two seasons. He has played in all 15 games so far this season, counting one goal and one assist.

Doak, 18, had been called up by Detroit for the Red Wings' game with Montreal last Sunday, which ended in a 3-3 deadlock.

'Win On Field' Says Clair

Riders' Protest Mere Formality

By BOB MacKENZIE

OTTAWA (CP) — Ottawa Rough Riders are filing an official protest against the officiating in their 18-13 loss to Hamilton Tiger - Cats Sunday but coach Frank Clair doesn't expect too much to come of it.

"We'll just have to bear with it and win the series on the field," he said Tuesday as he was getting ready for the team's first workout since the loss in the two-game, total-point playoff Eastern Football Conference opener.

Second game is in Hamilton Saturday.

Protests about the calibre of officiating are nothing new to the Riders this year. General manager Red O'Quinn has sent letters to CFL commissioner Sydney Halter on "two or three occasions during the season."

"We felt it was our duty to help iry to correct mistakes," O'Quinn added.

WEREN'T AS SERIOUS

"But they weren't nearly as serious as last Sunday."

O'Quinn, Clair and EFC commissioner Hap Shouldice spent Monday night watching films of the game and Ottawa's win Tuesday there were nine outstanding rules violations by Hamilton ignored by the officials.

"Don't get me wrong—they missed some calls against us, too.

"But it was the call on that fumble that set up Hamilton's winning touchdown in the last quarter."

The controversial fumble — nullified by a quick whistle — came after Hamiltons Garney Henley intercepted a pass by Rider quarterback Russ Jackson on the Hamilton 25-yard line. Henley ran it back to the Ottawa 40, then fumbled when he was tackled.

BLEW WHISTLE

Flanker Whit Tucker recovered for Ottawa, but Umpire Bob Shepherd of Toronto had blown his whistle at the time of the tackle, giving the ball back to Hamilton. The Ticats scored a touchdown four plays later.

O'Quinn said the films confirmed Hamilton had too many men on the field for punt returns three times in the first quarter, but said this was minor compared to instances of holding and kicking by the Hamilton defence.

But we're only five points down—less than a touchdown," Clair said.

"There's no excuse for not scoring more in the first half when Ottawa took a 13-0 lead and Hamilton just played better than we did in the second half."

Dart League Results

Legion 8 Gameshots 3; Skylines 9 Pipes and Drums 2; Adam's Furniture 7 ANAF Warriors 4; Bobcats 10 ANAF Dukes 1; Don's Delivery 8 Wildcats 2.

District Shuffleboard

Quinte Hotel 10, Queen's Hotel 2; Legion 99 (Belleville) 11, Richelieu (Napanee) 1; A.N.A.F. 7, Crystal Hotel 3; Wayside (Shannonville) 9½, Legion 280 (Deseronto) 2½; Canadian Hotel 7, Arlington (Deseronto) 3.

Soccer Results

LONDON (Reuters) — Tuesday night's soccer results:

INTER-CITIES FAIRS CUP

Second-round, second leg
Everton 2 Ujpest Dozsa (Hungary) 1
(Ujpest Dozsa won on aggregate 4-2)

ENGLISH LEAGUE
Division II
Bury 1 Bolton W 1

ATTENTION ECONOMY CAR OWNERS

Why pay big prices to have a MUFFLER installed on your car. We can install a heavy duty Muffler guaranteed for the life of your car against blow out or defects in material or workmanship.

CHEVY II & ACADIAN 1962-65
M'fr's Price Installed . . 12.50
Our Price Installed . . 9.45

FORD FALCON & COMET 1960-65
M'fr's Price Installed 14.85
Our Price Installed . . 9.90

DODGE VALIANT 1960-65
M'fr's Price Installed 12.50
Our Price Installed . . 8.70

CANADIAN TIRE CORP.
CASH and CARRY BONUS COUPONS (on all parts)
EASY TERMS to suit your budget
ASSOCIATE STORE
DON HILL LTD.
348 Coleman St. 968-6701
510 Dundas East 962-5339

Dover's LIMITED
once-a-year
SUIT SPECIAL
Thursday - Friday - Saturday
TAKE YOUR CHOICE OF REGULAR DOVER QUALITY SUITS AT A PRICE THAT IS REALLY LOW FOR SUCH FINE FABRICS AND TAILORING
$64.90
EVERY SUIT IS WELL WORTH ITS REGULAR PRICE OF 75.00 TO 89.50
See this wide selection of finely-tailored worsteds as well as Dover's famous charcoal worsted flannel.
● superior styling and fit
● excellent choice of fine fabrics
● top quality workmanship
Come in and see the many fine details that make the difference between these Dover suits and ordinary suits.
THURSDAY – FRIDAY – SATURDAY
and remember
YOU'RE WELCOME TO CHARGE IT
Dover's LIMITED
Established — 1919 —
BELLEVILLE and TRENTON

"Night And Day, This Is The One"

Warbles Stamps' Coach

WINNIPEG (CP)—If Winnipeg Blue Bombers feel they saw enough at Calgary quarterback Eagle Day last Saturday Stampeder coach Jerry Williams has news for them.

Day, Williams says, was being "over-cautious" when the Stamps trampled the Bombers 27-0 in the opening game of the Western Football Conference final.

The coach promised Day will throw the ball with "more authority" when the teams meet tonight in the second game of the best-of-three series.

At Calgary Saturday Day, with occasional help from standin Jerry Keeling, gained 176 yards passing, including a 53-yard touchdown pitch to Herman Harrison.

Williams, who brought his team to Winnipeg Tuesday, said he was concerned when Day completed only one of seven passes in the first half. The Stampeders led only 3-0 on a three-quarter time when Day began clicking with his heaves to Harrison and flanker Bobby Taylor.

The Winnipeg fans and viewers on the CBC's national TV network can also expect to see plenty of the big-game of the Calgary ground attack — fullback Lovell Coleman, recovered from an ankle bruise received in the first contest, and halfback Ted Woods.

JERRY WILLIAMS

* * *

If a third game is needed, it will be played in Calgary Saturday.

Williams said Wayne Harris, his middle linebacker and the newly-elected CFL Lineman of the Year, is a definite starter despite a groin injury.

Bombers linebacker Ken Maglicic will likely miss tonight's action with a sprained ankle. Maglicic's replacement would be Paul Robson who filled in for Maglicic during Saturday's game.

Although seven inches of snow have fallen since Sunday, the Winnipeg Stadium turf has been covered with tarpaulins and the field is expected to be in ideal condition—barring a last-minute snowstorm.

The weatherman predicts cloudy skies and temperatures about 15 degrees above zero at game time with winds from the south at about 15 miles an hour.

Meanwhile coach Bud Grant remained confident the Bombers can win the WFC championship away from home after losing the first game of the best-of-three-game series—a feat only two teams have accomplished in the last 15 years.

The Moon Goes Over Mountain

LOS ANGELES (AP)—Wally Moon was given his' unconditional release Tuesday by Los Angeles Dodgers of the National League.

The 35-year-old slugger, used mainly as a pinch-hitter in recent years, said:

"I'm going down to Florida and talk with some of the other general managers and see if I can't get hooked up with another club."

In other Dodger moves,—Jim Gilliam, who became a coach last winter, was released again as a player but retained as the first Negro coach in major league baseball.

Gilliam was returned to the player ranks last May and was a prime reason for the Dodgers third world championship since coming to Los Angeles from Brooklyn in 1958.

Minor Hockey Results

The BMHA's four-team Juvenille section opened its schedule last night while the midgets and novices continued their play.

JUVENILE

Jets had a strong second half to defeat the Aces 7-4. It was a 2-2 game at the half-way point. R. Rossbush sparked the Jets' attack with three goals while D. Muir bagged two, B. Moore and D. Doran one, each. Moore drew two assists, Tomasso, Muir and D. Akey one each.

T. Herrington, D. Murray, K. Lang and R. Ellis scored for the Aces. P. Ford collected three assists and Herrington got one.

MIDGET

Canadiens doubled the score on the Wings, 6-3, while Leafs downed the Elk's Black Hawks 5-3.

K. Marek was two-goal man for Canadiens with one marker each for T. Lynch, D. MacCormack, Ron Fuller and J. Caughey. R. McIlquham helped out on a pair, L. Dempsey, D. Dereen, G. White, Caughey and Fuller one apiece. T. Waite, P. Deryaw and M. Acquafreddo had wing goals. A. Jones, Waite, R. MacDonald, Acquafreddo and R. Shamick had assists.

Leafs got a two-goal effort from D. Eves while other markers were shared by D. Alkinson, R. Mallory and B. Gibbons. A. Revill and B. Salter had helpers. K. Allen scored twice and G. Payne once for the Hawks. G. Parker assisted on one.

NOVICE

Maroons defeated Bellewood Barons 6-1, Teepees whipped Rangers 12-2 and Hawks nipped Canadiens 1-0.

In the close contest, Kevin McKeown scored the game's only goal for the Hawks.

Richard Barrett rapped home four goals to star for the Maroons. John Edwards scored the other two goals and assisted on one. Joe Muldoon saved the Barons from a shutout.

Michael Watt, Peter Crawford and David Sullivan triggered three goals apiece in the Teepee triumph. David Taylor added two and Roland Walton the other one. Watt and Sullivan had an assist each. Wally Dalzard got both Ranger goals.

MR. TWEEDY by Ned Riddle

"You have to give him credit, Joe. He was closer than a lot of them have been."

NOW PLAYING
IN THE
LOG CABIN ROOM
BIG SLIM
THE LONE COWBOY
AND
PHYLLIS RYCE
Direct From
THE WORLD'S ORIGINAL JAMBOREE
WWVA — WHEELING, WEST VIRGINIA
AUSTRALIAN WHIP & TRICK SHOOTING
THE OLDEST & LATEST OF SONGS
WAYSIDE INN
SHANNONVILLE

Jockey Wins Six In Row

CHERRY HILL, N.J. (AP)—Jorge Velasquez, 18 - year - old jockey from Panama, rode six straight winners at Garden State Park Tuesday to one of the best riding performances ever at a thoroughbred race track.

He had a chance to set a United States record of seven-for-seven, but finished third with Dizzy Den in the last race.

The best one - day performance on an American major track is Johnny Heckman's seven-for-eight at Hawthorne in 1956.

CFL Spending $20,000 For Study

Workman Outlines Football Problems

TORONTO (CP) Ted Workman president of Montreal Alouettes said Tuesday night three problems face Eastern Football Conference teams.

Workman told 250 members of the Toronto Junior Board of Trade attending a Grey Cup festival kickoff dinner that the Canadian Football League is spending $20,000 to study problems.

Recommendations to improve the game will be made at the CFL annual meeting in January, he said.

The three problems were emphasis on defensive football, inadequate stadiums and public preoccupation with faults in the EFC.

He said the third problem was "brought about by the negative approach of certain newsmen." He did not identify the critics.

"I am not suggesting we should not be criticized," he said, "but that criticism should be constructive."

At the same time, he admitted that the two largest cities in the EFC—Montreal and Toronto — had teams that weren't winning and weren't crowd-pleasing.

DEFENCE IS CAUSE

Hamilton Tiger-Cats' strong defence was listed as a cause of one of the problems.

"The best team in the East has been preoccupied with stopping teams from scoring," Workman said." "and the rest of us have tried to imitate with mediocre success.

"I believe that here in Toronto Bob Shaw (Argonaut coach) is going to show the defensive-minded how to open up the game. We had all better take a piece of that."

Workman said that next season the EFC will be as strong offensively as the Western Football Conference and that the race in the East will be as close as this year's race in the West.

He refused to concede that the CFL could not compete with professional football in the United States.

"Each year in the United States 7,500 college players graduate," he said. "Last year the National Football League drafted 371 and only 95 made the grade. This indicates that Canadian imports can be improved.

"Canadian players are receiving better training. Some players are attending colleges in the United States."

At the dinner were 10 members of the 1950 Argonauts, who defeated Winnipeg Blue Bombers 13-0 in the celebrated Mud Bowl Grey Cup game in Toronto.

Viking Coach Returns

MINNEAPOLIS (AP)—Peace was restored Tuesday in Minnesota Vikings' family after a tempestuous 24 hours during which Norm Van Brocklin, the head coach, quit, reconsidered and humbly returned.

The question today was what effect the tornadic episode will have on the Vikings, who return to the National Football League Wars Sunday against Green Bay Packers, runners - up to Baltimore in the Western Conference.

Everybody connected with the Vikings — players, coaches and front office alike—insist the stormy 24 hours will either have no effect on Sunday's game or inspire the Vikings.

Whatever the effect, Van Brocklin was a relieved man Tuesday after, he said, he "came to my senses."

"There is no explanation," the volatile, 39-year-old quiterbman said of his original decision to quit.

WAS DEPRESSED

"I just became depressed, but I later realized I didn't want to quit. I've lived a life of not being a quitter.

"I just wasn't being rational. I couldn't think straight. I was feeling so sorry for myself that I made this great mistake.

"I apologize to everyone. I'm very sorry that I embarrassed myself, my family, and my friends. I'm grateful to be back."

CRITICIZE HALL

KINGSTON (CP) — A brief suggesting possible use of the International Hockey Hall of Fame as a youth centre was presented Tuesday to the Ontario legislature's select committee on youth. The brief said the hall "has been poorly utilized."

Makes 'Em Feel At Home'

Bears Want 'Cow' Fans

EDMONTON (CP) — University of Alberta Golden Bears will take the best running attack of the Western Canada Intercollegiate Athletic Association to Toronto Saturday when they meet University of Toronto Blues in the national college football final.

The Bears, led by twin fullbacks Joe Hale and Irwin Strotler, gained 1,252 yards on the ground, well ahead of all rivals.

Quarterbacks Willie Algaier and Tony Rankel used the pass 130 times and had 73 completions. Algaier's record was 41 carries, and Hale, who passed 328 yards on 58 attempts.

Besides his running ability and solid blocking, Hale kicked field goals and converts to lead the team in scoring with 46 points.

FRACAS CONFIDENT

Coach Gino Fracas expressed confidence in his rookie-laden crew, which lost starters Don Nielsen, Clarence Kachman, Ron Martenluk, George Sheriff, Dimetro Roslewich and Paul Brady from last year's club.

Three veterans — defensive end Nestor Korchinsky, linebacker Dale Johnson and fullback Jack Jenner—are out for the season with injuries.

Despite their absence, Fracas claims his club is stronger defensively than ever before and as good offensively as in past seasons.

And to further bolster the coach's confidence, university athletic director Ed Zemrau has asked the college board committee to place two or three cows in Varsity Stadium for the game.

"The cows will make our boys feel more at home," he said.

GOODYEAR SERVICE STORES
14 MOIRA ST. WEST
DIAL 968-6435
JUST SAY: "CHARGE IT"
SALE
Limited to one per customer
GOODYEAR
TIRE ASHTRAY
Regular $1.00
Only 69¢ if you bring in this coupon
GOODYEAR
MINIATURE TIRE ASHTRAY BONUS OFFER
This coupon entitles the bearer to purchase one Goodyear miniature tire ashtray at the special reduced price of 69¢. Come in today.
OFFER IN EFFECT FOR 3 DAYS ONLY
LET TRUDEAU'S LEASE
YOU A NEW
CHEVROLET
OLDSMOBILE
CORVAIR
CHEVY II
ENVOY
CHEVROLET TRUCK
We will tailor a plan for you to provide maximum protection without worry. Call our leasing manager today.
Trudeau MOTORS LIMITED
345 STATION ST.
968-6707
Samuel Cohen TAILORED SUITS
Now available at
MEAGHER'S MEN'S WEAR
JOHN BEAN . . .
Who has sold this outstanding clothing, will be pleased to serve his many old customers with this familiar line of finely tailored suits.
MEAGHER'S MEN'S WEAR
231B FRONT STREET BELLEVILLE
KINGSTON AUTOMATIC TRANSMISSION LTD.
147 FRONT ST.
A COMPLETE LINE OF ALL MAKES AND MODELS OF AUTOMATIC AND STANDARD TRANSMISSIONS EXCHANGE OR REPAIR SERVICE.
1955/57 CHEV. Automatic Transmission Exchange . Price $148.75
1958/61 FORD Automatic Transmission Exchange Price $156.25
ALL WORK GUARANTEED FOR 90 DAYS OR 6000 MILES
CALL 962-3545
FOR EFFICIENT ONE DAY SERVICE

Has Overplus Of Players

Sazio Has Problem, Who Plays Where?

HAMILTON (CP) — Coach Ralph Sazio of Hamilton Tiger-Cats must feel a little like the old woman who lived in a shoe.

He has so many players he doesn't know what to do.

The Tiger-Cats carry a five-point lead into the second game of the Eastern Football Conference finals against Ottawa Rough Riders Saturday afternoon in Hamilton and Sazio is undecided what players will dress.

Halfback Johnny Counts, who injured his ankle in the last Toronto Argonauts more than two weeks ago, sat out the opening game last Sunday in Ottawa, won 18-13 by the Ti-cats.

But Counts is healthy again and Sazio is trying to find a spot for him.

SAT HIM OUT

When Counts was still on the limp, Sazio made the logical decision and sat him out as the 13th import. Rules in the Canadian Football League permit teams to carry 13 imports but to dress only 12 for each game.

With Counts on the bench, Sazio plucked Dick Cobee from the defensive backfield and inserted him on offence. Cobee responded by scoring one of Hamilton's two touchdowns in the second half that helped wipe out a 13-0 Ottawa lead at half time.

If Counts bumps Cobee back Sazio will also have to figure out which import to go without.

The Ticats came up with the strongest defence in the EFC schedule this season and it's creating problems for Sazio at another position, too.

He doesn't know whether to use Herb Paterra or Bobby Kuntz at middle linebacker.

Paterra had the job to himself until he was injured in October in a game against Winnipeg Blue Bombers.

Sazio needed a replacement desperately at that stage, so he

WILL IT APPLY? — Coach Ralph Sazio of Hamilton Tiger-Cats ponders the Eastern Conference football team's motto and wonders whether it will apply next Saturday when the Ticats play host to Ottawa Rough Riders in the second game of the total-points conference playoff. Hamilton leads 18-13 as a result of the first game at Ottawa. (CP Wirephoto)

tured Bobby Kuntz away from his electro-plating business in Kitchener and back into uniform.

Kuntz stepped in at the 11th hour as if he had been playing linebacker all season and now that Paterra has recovered, Sazio has both men at his disposal.

Yesterday's Fights

By THE ASSOCIATED PRESS

Miami Beach, Fla. — Luis Rodriguez, 151, Miami Beach, stopped Cecil Mott, 153½, Houston, Tex., 4.

San Antonio, Tex. — Severo Ballon, 139, Corpus Christi, Tex., outpointed Jose (Polio) Cabiup, 139, Mexico, 10; Floyd Molina, 133, San Antonio, outpointed Carlos Hernandez, 136, Mexico, 8.

New York—James J. Woody, 198, New York, outpointed Lou Hicks, 186, New York, 8.

GEMS TRAVEL FAR

Diamonds are found at the mouth of the Orange River, South africa, 500 miles from their place of origin at Kimberley.

7% OF YOUR GASOLINE PURCHASE
IS RETURNED TO YOU
IN CAR WASH COUPONS
BELLEVILLE
MINIT CAR WASH
199 DUNDAS STREET EAST

BURKE'S
OF BELLEVILLE
MEN'S FASHIONS

BELLEVILLE PLAZA
Anniversary Sale

SPORT JACKETS
ALL WOOL
REG. TO $35.00
19.95
CORDUROY
REG. $35.00
24.95

COMPLETE STOCK OF SUITS
10% OFF

ALL WOOL
OVERCOATS
In Smart Fall Shades and Styles.
Reg. $49.95. ANNIVERSARY SALE $39.95

ALL
- Ski Jackets
- All Weather Coats
- Car Coats
20% Off

THURS. – FRI. – SAT. ONLY!
BUY NOW AND SAVE FOR CHRISTMAS

TEEN MAN
SLACKS
REG. 10.95
7.95
Alterations Extra

BURKE'S of Belleville. BELLEVILLE PLAZA 962-6543

CTC
CANADIAN TIRE CORP'N
EXTRA! Cash and Carry BONUS COUPONS

EARLY BIRD SALE
EXTRA SAVINGS for SMART SANTAS!
LAY-AWAY A GIFT A DAY-TILL CHRISTMAS

SAVINGS PRICED!
PRACTICE GOALIE NET
REGULAR $4.99
30" x 64" x 14" DEEP
SALE PRICE 3.97
Sharpen your goal-tending skill on backyard rink or driveways. Sturdy metal frame, nylon net.

REDUCED! All-Plastic
HOCKEY HELMET
REGULAR $3.95
COMPLETELY ADJUSTABLE
SALE PRICE 2.98
Space unit is adjustable to fit all head sizes. Moulded polyethylene fully padded.

SAVE! HOCKEY
MOUTH PROTECTOR
Reduced from $1.49
FITS ALL HELMETS
SALE PRICE 1.29
Sturdy white nylon with poly-foam padded lining. Fits on straps of all helmets.

SPECIAL! "ARLBERG"
SKI SET
210cm, 195cm, 180cm
SALE PRICE 25.88
Famous Arlberg Grenoble Ski, with Square Valley safety release binding. Blue lacquer tops, plastic base and steel edges.

REDUCED! "DAISY"
"BB" GUN
REGULAR 10.98
SALE PRICE 7.77
Be lawman on your block with Daisy 94 Lever-Action Carbine — 450 shot repeater. 21" long, adjustable sight. With shot and oil.

Save! Automatic Coffee
PERCOLATOR
WITH FLAVOR SELECTOR
SALE PRICE 8.88
Percolates and Stays! 4 to 10 cups of delicious coffee automatically in seconds. Polished aluminum, with cool black handle, base.

SPECIAL! SET OF 4
T.V. TABLES
BAG 14½" x 23½" SIZE
SALE PRICE 4.97
Attractive table supported surface with Flaming Wheat or Lido Rose design. One table has 2-inch carrier, doubles as serving cart.

SPECIAL! "FURY"
¼" ELECTRIC DRILL
COMPARE AT $11.95
SALE PRICE 9.88
Polished aluminum carrier finish. Features 1200 r.p.m. full load speed, multiple thrust bearings, geared chuck, key. 115-V.

SPECIALLY REDUCED!
6¼" ELECTRIC HAND SAW
REGULAR $39.95
SALE PRICE 26.95
Features dynamically-balanced fan-cooled motor, alloy steel, precision gears. No load 3200 r.p.m. With cord, blade, 115-V.

SAVINGS PRICED!
FLASH BULBS
AG1 CLEAR, AG1B BLUE
SALE PRICE 1.29 DOZ.
M2 CLEAR, M2B BLUE
SALE PRICE 1.39 DOZ.
No. 2 CLEAR, No. 2B BLUE
SALE PRICE 1.69 DOZ.
Stock up at these great savings.

CANADIAN TIRE ASSOCIATE STORE
DON HILL LIMITED
348 COLEMAN STREET
DIAL 968-6701

"CHARGE IT" NO MONEY...NOW
Interest Free 30 day charge accounts—up to 24 months to pay. Ask about Canadian Tire CHARGE IT PLAN.
OR
CASH AND CARRY BONUS COUPONS
Our Parts and Service Department is open every evening except Saturday until 9 p.m. for your convenience. Our service department is open till 12 midnight Monday through Friday.

EVERY THURSDAY IS LADIES' DAY AT CANADIAN TIRE!
LAST WEEK'S WINNER WAS
MRS. C. F. HEPBURN, 259 CHARLES STREET
THIS WEEK'S WINNER WILL RECEIVE AN OF'N TOP ELECTRIC KETTLE

AVAILABLE AT BOTH LOCATIONS
348 COLEMAN STREET, DIAL 968-6701 and 510 DUNDAS EAST AT FARLEY, DIAL 962-5339

HOCKEY STANDINGS

By THE CANADIAN PRESS

American League

Eastern Division

	W	L	T	F	A	Pt
Quebec	11	3	2	74	45	24
Baltimore	7	5	0	40	31	14
Prov.	5	3	1	25	28	11
Hershey	4	7	1	35	34	9
Springfield	4	9	0	33	57	8

Eastern Division

	W	L	T	F	A	Pt
Rochester	9	2	1	54	34	19
Pittsburgh	4	7	1	49	50	9
Cleveland	4	6	0	31	31	8
Buffalo	3	9	0	29	47	6

Wednesday's Results
Springfield 2 Baltimore 1
Buffalo 2 Quebec 3

Tonight's Games
Springfield at Hershey
Providence at Pittsburgh

OHA Junior A

	W	L	T	F	A	Pt
Niag. Falls	10	0	2	60	32	22
Oshawa	6	3	3	52	39	15
Peterboro	5	5	2	53	48	12
Montreal	4	4	3	37	37	11
St. Cath.	5	6	1	46	58	11
Toronto	4	5	2	53	56	10
Hamilton	4	7	1	58	62	9
London	4	8	0	39	57	8
Kitchener	3	7	2	45	54	8

Tuesday's Results
Niagara Falls 5 London 3

Thursday's Games
Oshawa at Peterborough
London at Hamilton

Western League
Los Angeles 3 Vancouver 5

Eastern League
Knoxville 4 Charlotte 3
New Jersey 1 Johnstown 6

Western Canada Senior
Regina 1 Yorkton 6
Calgary 8 Edmonton 4

Central Junior
Smiths Falls 0 Brockville 3
Cornwall 8 Buckingham 5

Thunder Bay Junior
Fort William Hurricanes 2 Port Arthur 13

Manitoba Junior
Rangers 6 Monarchs 1
Braves 6 Warriors 2

Saskatchewan Junior
Flin Flon 4 Regina 13
Weyburn 9 Melville 7

Ontario Junior B
Markham 1 Etobicoke 3
West Clair 7 St. Michael's 2

Scots Rink In Tourney

TORONTO (CP)—A Scottish rink has entered the Tournament of Champions curling event to be staged at Maple Leaf Gardens Jan. 11 to 14.

Chuck Hay of Perth will skip the rink which last year won the Scottish championship.

Seven other rinks will compete, including three that have curled in the two previous tournament of Champions events.

Newcomers include Bud Somerville of Superior, Wis., defending world champion, Terry Braunstein of Winnipeg who won the Canadian title this year and Jack Polybank of Kirkland Lake, a veteran competitor and all-star skip in this year's Canadian curling classic.

WINGS SHUFFLE

DETROIT (AP)—Detroit Red Wings of the National Hockey League sent centre Pit Martin and Defenceman Gary Doak to their Pittsburgh farm club in the American Hockey League Tuesday.

HOWIE YOUNG

Blades Suspend Young

LOS ANGELES (AP) — Defenceman Howie Young was suspended Tuesday from Los Angeles Blades, but a meeting is planned Thursday with general manager Lynn Patrick, the club announced.

Young missed the Western Hockey League team's plane to Seattle Sunday and club officials said they couldn't reach him until Tuesday.

The club asked Young to fly to Victoria for a Wednesday night game, but the defenceman said he would not go and wanted more money, the Blades official said.

Young is currently on the second year of a two - year contract, and the official said the team was not in favor of giving him a raise.

Young and Patrick are scheduled to meet Thursday before the Blades' home game against Portland.

JAZY IMPROVES MARK

PARIS (Reuters) — Michel Jazy, France's world record holder for the mile, improved on his indoor world best for 1000 metres Tuesday night. He clocked two minutes, 21 seconds which is three-fifths of a second faster than his own indoor world best time, recorded here in 1962.

Junior 'B' Standings

EASTERN JR. "B"

	W	L	T	Pts
*Peterborough	4	2	0	12
Oshawa	5	2	1	11
*Belleville	2	4	0	8
Trenton	3	2	1	7
Kingston	1	2	2	4
*Cobourg	1	4	0	4

*Includes some 4-point games.

Tonight's game—Oshawa at Kingston.

The Trots

CAMPBELLVILLE, Ont. (CP)—Ron Feagan joined the big four in harness racing Tuesday night at Mohawk Race way.

The 23-year-old Goderich native became the fourth North American driver and the first Canadian to win 200 races in one season.

With 197 wins going into Tuesday night's events, Feagan won the first race with Kit's Kid, the second with B. Direct and the ninth with Mistress Mine to reach the 200 - win bracket.

Others there are Ed Freundt, West Germany, with 386 wins in 1964; Bob Farrington, Richdood, Ohio, with 312 last year-Don Busse, Kingston, Ill., with 201 in 1963 and Bill Haughton, Oyster Bay Cove, N.Y.

Feagan learned after completing his nights' work that Gilles Lachance of Montreal, also bidding to win 200 races this season, registered one victory Tuesday night at Richelieu Raceway in Montreal: La chance won with Count Newport in the sixth race to bring his total to 197.

WINDSOR, Ont. (CP)—Voice of Spring completed the mile pace in 2:13.2 and returned $69.40, $16.90 and $6.50.

MAY TIGHTEN CONTROL

WHITEHORSE, Y.T. (CP) — The Yukon territorial council Monday agreed to consider legislation aimed at placing tighter security measures on the operation of extra-territorial mining companies and the sale of stocks. The legislation, as a result of increased speculation in mining shares by Yukon residents in the last few weeks, will require extra-territorial mining companies to register all information available in the files in the company's home jurisdiction.

Defeat London 5-3

Flyers Pad Win String

LONDON, Ont. (CP) — Niagara Falls Flyers defeated London Nationals 5-3 before 3,694 fans Tuesday night to extend their unbeaten string to 12 games in the Ontario Hockey Association Junior A series.

The victory moved the Flyers seven points ahead of second-place Oshawa Generals and left London in a last-place tie with Kitchener Rangers.

Don Marcotte scored two goals two minutes and 22 seconds apart midway through the third period to break a 3-3 tie and provide the Flyers with their 10th victory. They tied two other games.

Jean Pronovost also scored twice for the winners and Derek Sanderson once.

Jim Dorey, Neil Clairmont and Stan Allan scored for London.

Referee Lou Maschio of Guelph assessed 18 penalties—nine to each side, including a second - period misconduct to the Flyers' Gilles Marotte, a high-sticking major to John Arbour and fighting majors to London's Neil Clark and the Flyers' Jim Lorentz.

The Sports Calendar

HOCKEY
Tonight — Lakeshore Int.: Trenton RCAF at Trenton, 8.30 p.m.
Thursday — Quinte: SACO vs Stinson-Horlock Combines, 8.00; Grant Realty vs Ter-Haar, 9.15 p.m. (Memorial Arena).
Thursday — P.E. Northshore: Cherry Valley vs Proctor Silex, 7.30; Melville vs West-End Finas, 9.00 p.m. (Wellington Arena).
Friday — OHA Eastern Junior "B": Kingston Frontenacs vs Belleville Rollins Construction, Memorial Arena, 9.00; Cobourg at Trenton, 9.00 p.m.
Friday — OHA Sr. "A": Oakville at Kingston Aces, 9.00 p.m.
BADMINTON
Belleville Garrison Club play, at Armouries, every Wednesday, 9.00 p.m.; every Saturday and Tuesday, 7.30 p.m.
MINOR HOCKEY
Tonight — Tyke: Wings vs Leafs; Hawks vs Rangers; Canadiens vs Bruins, 5.30 p.m.
Tonight — OMHA Bantam: Belleville Kinsmen at Gananoque, 8.00 p.m.
Friday — Novice: Leafs vs Bruins, 5.30; Wings vs Generals, 6.20 p.m.
Saturday — Peewee: Rangers vs Teepees, 7.00; Barons vs Maroons, 8.00; Canadiens vs Hawks, 9.00; Leafs vs Bruins, 10.05; Wings vs Generals, 11.05 a.m.
Saturday — Bantam: Barons vs Leafs, 12.05; Canadiens vs Royals, 1.10; Wings vs Hawks, 2.10; Rangers vs Bruins, 3.10 p.m.

SUSPEND SOVIET

MOSCOW (AP) — Yevgeny Mairov, star of the Soviet national hockey team, was suspended Tuesday until the end of the year for insulting a referee during a recent game.

Aces Win, Clippers Clipped

By THE CANADIAN PRESS

Quebec Aces emerged from their slump and increased their lead to 10 points in the Eastern Division of the American Hockey League Tuesday night, but they needed an assist from veteran forward Roger Cote of Springfield Indians.

The Aces, who lost two and tied one in three weekend games, defeated Buffalo Bisons 3-2.

Cote, meanwhile counted both goals for Springfield as the Indians, last in the Eastern Division, upset Baltimore Clippers 2-1. The Clippers are second to the Aces.

Quebec had to overcome a standout performance by Buffalo goaltender Ed Chadwick. Wayne Hicks, Bill Sutherland and Jean-Guy Gendron scored for the Aces. Buffalo goals went to Mel Pearson and Alain Caron.

Dave Creighton scored for Baltimore in the first period, but Cote batted in his first goal before the period was over and potted the winner early in the third.

Says Heat Took Off 5 Pounds

LAS VEGAS, Nev. (AP) — Challenger Floyd Patterson revealed Tuesday that he lost five pounds in the hot weather here last week and for that reason did not spar in his drills for his Nov. 22 heavyweight boxing championship bout with champion Cassius Clay.

He spent the week on light exercises after his weight dropped to 189. He is now back to 192 or better and still hopes to enter the ring about 194.

Clay took the day off entirely but was scheduled to box today.

BOWLING 10 PINS

MEN'S MAJOR "A" LEAGUE

Leslies Shoes 3, Kennedy Motors 1; Don's Delivery 3, Dow 1; Nomads 3, Scotty Reid's "Mercurys" 1; Gangbusters 3, Lennox Tire Sales 1; Riteway 3, Advance Cleaners 1; Clippers 3, Parsons 1; Norma's Coffee Shop 3, Headpins 1; Strouds 2½, Walker Hardware 1½.

High Scores: A. Lennox 591 (205); W. Kirkham 548 (198); A. Street 547 (193); S. Mulholland 547 (190); B. Gregory 542 (193); A. Watkin 541 (191); C. Marriott 234; L. Hedger 223.

INT. HDWE. MIXED LEAGUE

Four Roses 0 Fastners 4; Catchers 3 Sloppy Joes 1; Latches 0 Misfits 4; Four Aces 1 Hotshots 3.

Men's High Scores - L. E. Wood 488, (225); S. White 502, (211); D. Hay 434, (196).

Women's High Scores - D. Hicks 434, (165); D. Miller 427, (152); P. Wood 398, (150).

MEN'S CLASSIC LEAGUE

Misfits 11, Begley's 4; The Crazy Three 11, Johnny "O"'s 4; Ritchies 10½, Loewens 4½; Dyehards 10, Strikes and Spares 5.

High Scores: A. Holway 758 (216); R. Christopher 724 (198); B. Liscum 715 (189); P. Drenth 714 (210); W. Lavergne 712 (213); J. Ritchie 711 (193); M. Moreau 223.

Rickey Condition Critical

COLUMBIA, Mo. (AP)—For the third straight day Branch Rickey, longtime major league baseball executive, remained in critical condition Tuesday from a heart attack.

The 83-year-old baseball veteran was still in a coma and receiving oxygen, hospital officials reported.

The one-time powerful genius of St. Louis Cardinals and Brooklyn Dodgers collapsed Saturday night while responding to his being named to the Missouri sports Hall of Fame.

A$K ME!
HOW MUCH YOU MAY SAVE ON YOUR CAR INSURANCE WITH STATE FARM!

DOUG GOUGH
962-2315
STATE FARM
Mutual Automobile Insurance Company
Canadian Head Office
Toronto, Ontario.

FURTHER BIG PRICE REDUCTIONS
AT KAMEL'S BIG GOING-OUT-OF-BUSINESS SALE
OPEN THURS. & FRIDAYS TILL 9 P.M.
● No Charges
● No Returns
● All Sales Cash
SAVE NOW AS NEVER BEFORE — COMPLETE STOCK OF QUALITY MEN'S WEAR MUST GO!
● SUITS ● COATS ● SHIRTS ● SOCKS ● TIES
● UNDERWEAR ● JACKETS ● PANTS ● GLOVES, etc.
ALL AT LESS THAN WHOLESALE PRICES
KAMEL'S
MEN'S WEAR
322 FRONT STREET
BELLEVILLE

WHEN YOU THINK OF YOUR CAR, THINK OF WESTERN!
PREPARE FOR WINTER NOW!

ELECTRONIC TUNE-UP

Skilled mechanics put your car back in peak running order. If your car is running a little rough and it's reactions are fuzzy—TUNE UP NOW! Make your car razor sharp—get panther quick reflexes for as low as 6.49!
HERE'S WHAT WE DO:
● Install new points, rotor and condenser.
● Clean and re-gap spark plugs.
● Adjust carburetor.
● Check and adjust timing.
55-63 CHEV. 6 cyl. Similar savings on all makes and models
6.49
9.95 VALUE
WESTERN AUTO CENTRE
JUST SAY "CHARGE IT"
OPEN THUR. & FRI. 'TIL 9 P.M.
BELLEVILLE PLAZA
962-8609

QUALITY USED CARS AT LOWER PRICES
'65 PONTIAC Parisienne 2-Dr. Hardtop .. 3295.
Demonstrator Model with V8 engine, automatic transmission, power brakes and steering, custom radio, whitewall tires, many other extras. Rich dark turquoise with luxurious custom interior. Huge Savings.
'65 CHEVROLET Biscayne Sedan .... 2695.
Economy 6 cylinder engine, automatic transmission, custom radio, only 8,000 actual miles, smart Roman red and stylish interior. Showroom condition. Lic. H89434.
'64 BUICK LeSabre 4-Dr. Hardtop 3195. 2995.
Automatic transmission, power steering, custom radio, stylish 2 tone blue with matching interior. Lic. H82910.
'65 CORVAIR MONZA 4-Door Hardtop .. 2395.
Syncromesh transmission, finished in Arctic white with black vinyl bucket seats, only 8,000 actual miles. Showroom condition. Lic. H78631.
'64 PONTIAC Laurentian Sedan .... 2595 2495.
V8 engine, automatic transmission, custom radio, rich sunfire mist metallic with maroon interior. Immaculate condition throughout. Lic. 36224D.
'64 FORD Custom 500 Sedan .... 2395. 2295.
V8 engine, automatic transmission, custom radio, very low mileage, showroom condition. Cannot be told from new. Don't miss this one! Lic. H78239.
'64 PONTIAC Strato Chief Sedan .. 1995. 1795.
Autumn gold and white 2-tone, whitewall tires, very clean. Lic. H86001.
'64 VAUXHALL Viva Sedan .... 1295. 1195.
Peppy, economical but roomy automobile. Ideal second car etc. 2 to choose from. Lic. H89961.
'63 PONTIAC Parisienne Conv. .... 2595. 2495.
V8 engine, automatic transmission, power steering, custom radio, low mileage, locally owned. Smart autumn gold metallic with matching vinyl interior. Lic. H75331.
'63 PONTIAC Safari Wagon .... 2095. 1995.
Safari Wagon, sparkling ermine white finish with red vinyl interior, very sharp. Lic. X33972.
'63 RAMBLER Station Wagon ...... 1795. 1595.
Economy 6 cylinder engine, custom radio, chrome roof rack and many other extras. Very sharp in smart beige. Lic. X13416
'63 MERCURY METEOR .... 1595. 1495.
2 door sedan. 6 cylinder standard, rich cocoa brown with matching interior, H91753.
ANNUAL DEMONSTRATOR SALE ON NOW! A FEW 1965 MODELS LEFT. ACT NOW! THEY'RE GOING FAST.
'62 PONTIAC Strato Chief .... 1595. 1495.
2 Door Sedan, custom radio, finished in rich palamar red, excellent condition. Top value. Lic. K73329.
'62 VAUXHALL DeLuxe Sedan .... 1295. 1095.
Gunmetal grey finish, full vinyl interior, one owner, excellent condition. Lic H71349.
'61 BUICK LeSabre Sedan .... 1595. 1495.
Automatic transmission, power steering, power brakes, radio, rich autumn gold and brown 2 tone with matching interior. Excellent condition. Lic. H83973.
'61 PONTIAC Laurentian .... 1695 1595.
Station Wagon, V8 engine, automatic transmission, power steering, power brakes, radio, whitewall tires, many other extras. Smart Cordovan Brown and Beige 2 tone. Rich brown interior, excellent condition. Lic. X12468.
'61 PONTIAC Parisienne Sedan .... 1695. 1595.
Economy 6 cylinder engine, automatic transmission, power steering, custom radio, rich cordovan brown metallic and beige 2 tone, custom interior. Lic. 277772.
'61 FORD Custom 300 Sedan .... 1395. 1295.
Low mileage, excellent condition throughout. Reflects the exceptional care it has received. Smart willow green finish. Lic. 23497D.
'61 PONTIAC Strato-Chief .... 1395. 1295.
2 Door Sedan, 6 cylinder engine, standard transmission, rich autumn gold with brown feature strip. Special Value. Lic. 23683D.
'60 BUICK LeSabre Sedan .... 1295. 1195.
V8 engine, automatic transmission, power steering, power brakes, radio, whitewall tires, smart Black and White 2 tone, showroom condition. Lic. H83502.
No Payments Until Jan. 1966
WEEKLY PAYMENTS ARRANGED
'60 CHEVROLET Bel Air Sedan .. 1195. 1095.
6 cylinder engine, automatic transmission, radio, shadow gray metallic, very clean throughout. Lic. H83194.
'60 CHEVROLET Bel Air Sedan .... 1095. 995.
6 cylinder engine, standard transmission, smart white with blue interior. Excellent condition. Lic. 63194.
'59 CADILLAC 4-Dr. Hrdtp. .... 1895. 1595.
Dual range automatic transmission, signal seeker radio, power steering, brakes and seat. Smart gunmetal gray finish with rich charcoal and chrome interior. Excellent condition. Lic. H83317.
INDUSTRIAL EQUIPMENT
'63 INTERNATIONAL Tractor .... Special 2995.
Diesel Crawler, ready to go to work, excellent industrial unit.
ONE STOP — LOW COST G.M.A.C. FINANCING WITH LIFE INSURANCE AND DISABILITY COVERAGE AND FAST CONTINENT WIDE M.I.C. COLLISION INSURANCE COVERAGE.
● TRUCKS ●
'64 G.M.C. MODEL L7003 .... 11,995. 10,995.
COMPLETE TRACTOR. Powerful V-12 gas engine, 16-speed transmission, 42,000 GVW. Equipped with Davies lag axle unit, saddle tanks, 5th wheel etc. Ready to go to work.
'64 G.M.C. Model M98803 .... 7995. 7495.
Tandem Cab & Chassis, 409 - V8 engine, 5 speed transmission, 4 speed auxiliary, power steering, 9.00 x 20 tires, 36,000 G.V.W. rating, less than 40,000 actual miles.
'64 G.M.C. Model 98803 .... 8195. 7795.
Tandem cab and chassis, 409 V-8 engine, 4 speed auxiliary transmission, power steering, 30,000 lb. bogy, 9.00 x 20 tires.
'64 INTERNATIONAL F1800 .... 7995. 6995.
Tandem C & C, 345-V8 engine, 30,000 lb. bogy, 9.00 x 20 tires, power steering, rugged heavy duty tandem in excellent condition. Ready to go to work.
'63 INTERNATIONAL F1800 .... 6295. 5995.
Tandem Cab and Chassis, 345-V8 engine, 5 speed transmission, 3 speed auxiliary, 30,000 lb. Bogy, 9.00 x 20 tires. Excellent condition.
'62 G.M.C. V5005 Series C & C .... 2895. 2395.
351-V8 engine, 5 speed transmission, 2 speed rear axle, 9.00 x 20 tires. Heavy GVW rating.
'61 G.M.C. Model 97303 Dump .... 2595. 1995.
Powerful 348 - V8 engine, 5 speed transmission. Complete heavy duty equipment with 7x11 dump box
'61 INTERNATIONAL BC170 .... As is 1495.
DUMP TRUCK. V-8 engine, 5-speed transmission, 2-speed rear axle, 10'6" Edbro "U" type box, 9.00x20 tires.
7x12 DUMP BOX & HOIST
Complete .... 1050. plus installation
Suitable for tandem or trailing axle equipment. Excellent condition
ALL SALESMEN LICENSED & BONDED
● SERVICE DEPT. ●
OPEN EVENINGS MON. THROUGH FRI.
6 P.M. TO 3.30 A.M.
FREE PICKUP AND DELIVERY IN THE CITY
ELLIOTT MOTORS
(BELLEVILLE) LTD.
PHONE 962-4584
366 FRONT STREET NORTH
(Highway 14 — ½ Mile South of 401 Cloverleaf)

Bowling 5-Pin

COMMERCIAL "B" MIXED LEAGUE

Hit & Miss 0, Go Getters 7; Farms Happy Gang 8, Sloppy Six 2; Shanoe 2, Slippers 8; Sharpshooters 0, Blowers 7; Sonsheroos 7, Hullaballoos 0; Hillbillies 2, Head Pins 4.

High Triples: Howard Hennessy 774 (280); Gwynne Bellis 729 (324); Don Tracy 723 (316); Rita Mason 678 (349); Jim Begley 671 (248); Bea Hunt 653 (236).

ODDFELLOWS MIXED BOWLING LEAGUE

Encampment 7 I.A.P.M. 0; Cantons 5 No. 81 2; Rebekahs Heads 4; Blow Belles 3; Sir 5 No. 133 2, O. of Jaw. 3 C.P. & T. 2.

High Scores — G. Latchford 290, (710); L. Williams 272; D. Reid 256; G. Crawford 244; J Murray 232 (603); H. Joyce 228.

TUESDAY AFTERNOON LADIES LEAGUE

Fumblers 5, The Pirates 2; Rollers 5, Gutter Gals 2; Hi Jinx 7; Quixie Queens 3, Pin-

HITS TREE

CALEDON, Ont. (CP) — Charles E. Parsons, 37, of Bolfountain, was killed Tuesday night when his car veered off a road and hit a tree near this Brampton-area community.

Vancouver Shades LA Blades

VANCOUVER (CP) — Vancouver Canucks jumped to an early 4-1 lead in the first period and then held off the hard-pressing Los Angeles Blades for a 5-3 Western Hockey League victory before 3,213 fans Tuesday night.

Bob Kabel and Howie Hughes with two goals each, and Bruce Carmichael with one led the Canucks' attack.

Warren Hynes, Leo Labine and Brian Smith replied for Los Angeles.

The win moved Vancouver to within two points of second-place Victoria Maple Leafs and four points ahead of San Francisco Seals; Los Angeles is in fifth place with eight points.

RARRI DIES

TORONTO (CP)—Rabbi Louis Gold, 79, of Toronto died Tuesday in hospital six days after he was hit by a loaded cement truck.

VIRDON RETIRES

PITTSBURGH, Pa. (AP) — Centre fielder Bill Virdon of Pittsburgh Pirates said Tuesday he's retiring as a player with the National League baseball team. He broke into the major leagues in 1955 with St. Louis Cardinals, winning National League Rookie of the Year honors.

Rite-Way

STORMY WEATHER FOOTWEAR

LOW DISCOUNT PRICES ON WINTER FOOTWEAR FOR THE WHOLE FAMILY

OPEN FROM 10 A.M. TO 10 P.M.

Ladies' Leather Boulevard
Zipper Boots
10.99 PR.
Smart pace setters in smooth supple leather with side zipper for easy fit. Full foam insole provides utmost walking comfort. Warm fleece lining. Med. heel. Brown and Black, Sizes to 10.

Guaranteed Waterproof
SLUSH BOOTS
6.49 PR.
Guards you against those stormy wet days ahead! Waterproof vinyl uppers, pile lining. Non-skid sole and heel. Black or Brown. Sizes 5 - 10.

Ladies' Plastic
RAIN BOOTS
1.59 PR.
Fits all shoe styles! Plastic uppers with stay-on fastener. Perfect for stormy days. Black. Sizes 5 - 10.

Little Gents
KNEE BOOT
2.39
Little Gents 11 - 2
Complete protection is even the worst stormy weather. 12" Knee boot, designed for long wear. Safety sturdy hard rubber heel and thick non-skid sole.
BIG BOYS 1 - 5 ..... 2.99
MEN'S 6 - 12 ..... 3.89

Men's Fully Insulated 9"
LEATHER BOOT
14.59 PR
Fully insulated glove leather uppers, moccasin vamps, oil-resistant neoprene sole, genuine rawhide laces. Cushion insole. Brown. Sizes 6½ - 12.

Lined 4 Buckle
ARTICS
4.69 PR
Fully waterproof, fully lined. Reinforced buckles. Non-skid soles. Black. Men's Sizes 6 - 12. Also in Heavy Duty Overshoes at 5.79.

Lined Zipper
ARTICS
3.99 PR
Fully lined, with heavy duty zipper and full gusset. Non-skid sole. In Black. Sizes 6 - 12.

Sturdy Top Laced
PAC BOOTS
Little Gent's Size 11 - 13
4.29 PR
Green.
Boys' Sizes 1 - 5 ..... 4.59
Men's Sizes 6 - 12 ..... 5.59
Also available in Insulated Pac.
Boys' 1 - 5 ..... 5.99
Men's 6 - 12 ..... 6.99

Italian After-Ski
BOOTS
6.99 PR
Little Gents 8½ - 12, 12½ - 2.
The most important touch to your after-ski look! Unbeatable for comfort and warmth. Glove leather uppers, completely fleece lined, injection moulded rubber sole for sure step. In Tan.
Boys' Sizes 3½ - 6 ..... 7.99
Men's Sizes 6½ - 11 ..... 8.99

Men's Lightweight Black
DRESS RUBBERS
1.89 PR.
Easy to slip on. Light to wear. Self-acting heel, rubber sole. Black, Men's Sizes 6½ - 12.

Men's Lightweight Black
TOE-RUBBERS
1.89 PR.
Special savings on this stormy weather half-rubber. Convenient light-weight protection. Black, Sizes 6½ - 12.

Heavy Fleece Lined Family
HURRICANE BOOTS
2.79 PR
Infant's Sizes 6 -12
CHILDS 13 - 3 ..... 2.79
MISSES' 5 - 10 ..... 3.89
BOYS' Black 1 - 5 ..... 3.89
BOYS' Brown 1 - 5 ..... 3.89
Men's 6 - 12 ..... 4.59

DUNDAS ST. W. (HWY No. 2) Formerly known as the TRENT ROAD BELLEVILLE ACRES OF FREE LIGHTED PARKING

TV ENTERTAINMENT

WEDNESDAY

6.00—News, Weather, Sports (12)
6.30—Views, Weather, Sports (9)
7.00—Death Valley Days (2) (10)
Addams Family (7)
Sliponot (8)
Camp Runamuck (9)
Rifleman (10)
7.30—Virginian (3) (8)
Hogan's Heroes (7) (10)
Hogan's Heroes (7)
Gidget (9)
Film Short (11)
To Be Announced (12)
Cookie and Harriet (13)
7.45—Cookie and Harriet (13)
8.00—Bewitched (7)
My Favorite Martian (8)
G. E. Crackerby (11) (12)
Patty Duke (13)
8.30—Beverly Hillbillies (3) (7)
Hullabaloo
MOVIE: — "Art of Love" (8)
To Be Announced (11)
Bob Hope Theatre (13)
Gidget (12)
9.00—Bob Hope Theatre (3) (8)
Green Acres (3) (7) (10)
Pro Football — Calgary and Winnipeg (11)
MOVIE: — "The Set" (12)
9.30—Mother-in-Law (3) (7) (10)
Festival (12)
10.00—I Spy (3) (8)
Danny Kaye (3) (7) (10)
10.30—Sport's Hot Seat (3)
11.00—News, Weather, Sports (8) (11) (12)
11.30—MOVIE: — "The Pure Hell of St. Trinian's" (3)
MOVIE: — "Paris Does Strange Things" (7)
11.35—MOVIE: — "The Human Jungle" (8)
11.30—Jack Paar (3) (8)
News, Weather, Sports (11)
11.35—MOVIE: — "The Maltese Falcon" (12)
11.40—Pierre Berton (9)
MOVIE: — "Man Who Died Twice" (12)
12.05—MOVIE: — "Cell 2455, Death Row" (11)

THURSDAY

8.00—News, Weather, Sports (11) (12)
Dave's Business (8)
8.30—News Weather, Sports (8)
Man From U.N.C.L.E. (11) (12)
7.00—Dr. Kildare (3)
North Country Sportsman (7)
Hottest Hobo (8)
The Munsters (9)
Rifleman (10)
7.30—Circus (3) (8)
Munsters (5) (7) (10)
Hollywood Palace (9)
Please Don't Eat The Daisies (11)
Bewitched (13)
Shindig (13)
8.00—Gilligan's Island (5) (7) (10)
The Sewaz (12)
Doris Day (13)
Hallmark Hall of Fame (11)
8.30—Lucy Show (3) (8)
My Three Sons (5) (7) (10)
It's Your Move (9)
G. E. Crackerby (13)
9.00—MOVIE: — "Experiment in Terror" (3) (7) (10)
Friendly (8)
Green Acres (9)
Bewitched (11)
9.30—Hallmark Hall of Fame (3) (8)
Let's Sing Out (9)
Telescope (11) (12)
Dr. Kildare (13)
10.00—Judd for the Defence (3)
Big Valley (11) (13)
Long Hot Summer (12)
11.00—News, Weather, Sports (8) (11) (12)
11.20—MOVIE: — "Operation Eichmann" (3)
MOVIE: — "The Helen Morgan Story" (7)
11.25—MOVIE: — "Dino" (10)
11.30—Johnny Carson (3) (8)
Dragnet (12)
11.35—MOVIE: — "The Three Musketeers" (11)
11.40—Pierre Berton (8)
MOVIE: — "Outcast of the City" (12)

Business Briefs

By THE CANADIAF PRESS

GOODYEAR EXPANDS

Goodyear Rubber and Tire Co. of Canada Ltd. said Tuesday it will build a $3,500,000 plant at Valleyfield, Que., to make tires for trucks. The new plant, to be operating by late next year, will be beside a plant Goodyear opened last month to make tires for cars.

SALES UP

Retail sales were valued at an estimated $17,40,365,000 in September's sales, the bureau of statistics reported Tuesday. Cumulative sales for the first nine months of the year now are estimated at $15,449,260,000 up 8.3 per cent from a year earlier.

MAKE LESS BUTTER

Creamery butter production amounted to 26,729,000 pounds in Octooer, down from 29,297,000 a year earlier, bringing cumulative production for 1965 to 302,172,000 pounds compared with 314,606,000 in the same period of 1964, the bureau of statistics reports.

FARMERS BUY MORE

Farm implement and equipment sales in the first eight months of this year rose 8.8 per cent to a wholesale value of $250,135,000 from $229,890,000 in the corresponding period last year, the bureau of statistics reports.

RADIO

CJBQ BELLEVILLE

AM - 800

WEDNESDAY

4.10—At The John Forsyth Show has the topic "I pops from his console music survey.
5.05—The Pet Clinic, where lost and found pets are announced as well as pets to give away.
5.08—What's Going On. Quinte listeners can find out from Lee Jourard what's doing in the area of entertainment.
6.00—News of the day with Lou Jackson.
6.10—The Spotlight with Jack Scott.
6.30—Tempo Editorial. Personal opinion of today's issues are given by interested speakers.
9.00—Midweek Theatre, Tarnafie, Ally Molloy, adapted for radio by Geo. Woodcock.
10.30—The Late Show. Music for the end of the day from the best popular artists in the world.

THURSDAY

7.25—Morning Sports Report with Jack Devine.
8.00—News in the morning with Dave Sovereign
8.30—Daily Meditations. The speaker is W. E. Reich.
9.20—Conversation.
10.00—News reported by Casey Baldwin.
11.00—Why Not Call? Tom Hookings hosts a call in on topics of interest, problems or hobbies.
12.30—The CJBQ Farm Show.

FM - 97.1 m/c

WEDNESDAY

4.00—Impressions in Music. Art Watkins chooses a variety of music for the afternoon with detail with Leo Jourard.
6.15—Music soft and mellow for the supper hour. Selected by Art Watkins.
7.20—CJBQ FM News Package. Local, national and international news, weather and sports.
8.00—Music As You Like It. Tom Hookings hosts this show. The classical music selected by Eugene Lang.
10.30—The Late Show with Dave Charles. Popular music designed for late night listening.
11.00—Your Local and Regional News Roundup.

THURSDAY

12.35—Luncheon Music.
1.30—Masterworks of France.
2.00—Showcase. To be announced.
4.00—Impressions in Music. The people in music for the mid-afternoon with you in mind.
6.00—Music sweet and soft for the supper hour.
7.45—On Parade. Military music.
8.00—Music As You Like It. Popular classical music selected by Tom Hookings.
11.00—Your Local and Regional News Roundup.
11.10—Business Barometer.
12.30—CJBQ News FINAL

Roslin

ROSLIN — The Women's Institute held a euchre party in the hall recently with seven tables in play. Prize winners were: men — Mr. Doug Geen, Mr. Jack Guay; ladies — Mrs. Don Chisholm and Mrs. Huffman.

Mr. and Mrs. Ray Vanluven of Kingston spent the weekend with Mrs. H. Chisholm.

FRIENDS HOLD SHOWER

On Saturday evening a shower was held in St. Paul's Parish Hall in honor of Mr. and Mrs. Donald Reid (nee Helen Chambers) who were married recently.

The early part of the evening was spent playing euchre with prizes going to Miss Phyllis Ellis, Miss Donna Sills, Mr. Everett Geen and Mr. Russell Reid.

Mr. James Bailey called on Donald and Helen to take seats at the front of the hall, while Mrs. J. Bailey read the address and Mr. and Mrs. Reid were presented with a platform rocker, hassock and smoker. The couple expressed thanks and invited all to visit them in their new home in Belleville.

Lunch was served and a social time was enjoyed.

White's District

WHITE'S DISTRICT — Mr. and Mrs. Ted Hogle of Trenton were Friday guests of Mr. and Mrs. Albert Jones on the occasion of Mr. Jones' birthday.

Mr. and Mrs. Wilfred Armstrong of Peterborough spent the weekend with Mr. and Mrs. Fred Bowers.

Mrs. Frank Sandercock was a Thursday visitor of Mr. and Mrs. Basil Brooks and her father, Frank Brooks of Johnstown who had been a patient in Kingston General Hospital.

Mrs. Clifford Millar is convalescing at her home following surgery.

Deer hunters in this district have been successful this year. Last week Mr. Donald Barr and party of eight bagged four bear and four deer and Mr. Darnel Jones and party of 12 bagged four deer.

Miss Louise Rush and Mr. C. Rush visited Tuesday entertained for afternoon tea; Mrs. Samuel Reid, Mrs. Albert Jones and Mrs. William Jeffery.

TV-Radio Column

Sinatra Romances Glossed Over in Documentary

By CYNTHIA LOWERY

NEW YORK (AP)—From the preliminaries to his nuptials, one might have concluded that CBS, in its documentary program on Frank Sinatra, had a tiger in its schedule. When seen Tuesday night, however, it emerged as a nice little pussycat of a show.

The subject, Sinatra, came off as talented, hard-working, generous, warm, family-loving, rich, responsible, witty and loyal.

In an interview with Walter Cronkite—the interview Sinatra sought to have withdrawn—he explained that his reputation for a quick temper and ready fists related only to one incident in which he was provoked to action. He complained, without apparent bitterness, about "ridiculous accusations and statements that I was consorting with mobsters and gangsters."

The Sinatra romances were glossed over. His first wife, Nancy, appeared briefly on company in some recent film. Mia Farrow's name was mentioned once—by Sinatra. Illustrative of his problems with "the press," The name was mentioned in connection with a Sinatra picture showing them together, with Sinatra making a gesture, which, he explained, was misinterpreted by a caption writer.

At one point Cronkite said "We have often discussed, as an understanding, friend would forgive," but the understanding friend appeared to supply charter and verse.

GROWS TOO BIG

As an aside, Sinatra Cronkite asserted that Sinatra "was getting too big for his britches." That was often done at the beginning of the big slump in Sinatra's career.

The strongest criticism of the singer came from his daughter, Nancy: "When you have a daddy, you kind of want him to be a daddy all the time. And sometimes, when he's with his friends, they act as like a bunch of kids. And it's great they're having a marvellous time, but that bothers me a little."

The program was interesting enough as a sketch but it did no deeper than an article in a fan magazine. And it is certainly hard to figure out why Sinatra himself got the wind up about the show. He came out of looking about the size of Paul Bunyan.

Recommended tonight—Russian Roulette, NBC, 9-10 EST. book comedy starring Bob Hope in the leading role, with Jill St. John.

AT THE PARK — Lovely Madeleine Sologne co-stars with Yves Montand in western singer Jim Reeves, in the sparkling musical romance, "Kimberley Jim", opening Thursday at the Park Theatre for three days only. On the same program is "Gunmen of the Rio Grande". Book features for two showings. Complete shows at 7.00 and 8.50 p.m.

AT THE PARK — It's Wyatt Earp as portrayed by Guy Madison in the new Allied Artists release "Gunman of the Rio Grande," southwestern adventure picture which is presented in Eastman Color by Pathe Color, starting at the Park Theatre Thursday. On the same program is "Kimberley Jim", starring Jim Reeves, Madeleine Sologne. Complete showings at 7.00 and 8.40 p.m.

Mexican Film World Suffering

MEXICO (Reuters) — Mexico's output of full-length films, which once used to exceed 100 a year, has reached only 32 so far this year and is unlikely to exceed 50 by the year-end.

Announcing the figures, Ramon Moreno, secretary of the Technical and Manual Workers Union said there are no applications pending from film producers for labor to work on film-sets. This was causing unemployment and a consequent hardship to workers in the movie field.

Film critics blame the current slump in Mexico's once-bright film industry on the lack of talent at the producing and directing level. Over-prim morality rules placed on the industry and local bureaucratic measures which in turn inhibit and deter would-be producers have also been blamed.

AT THE BELLE — Rosemary Forsyth stars as James Stewart's daughter in "Shenandoah", wonderful heartwarming romantic picture, Rosemary and Doug McClure, are the romantic interest, in the color picture, starting Today at the Belle Theatre in Belleville.

Movie Column

Louella Parsons Removed From Scene As Columnist

By BOB THOMAS

HOLLYWOOD (AP)—A bit of Hollywood history was marked this week as the Parsons office moved into new quarters on South Beverly Drive.

"The first thing we did was hang up a picture of Louella," said Dorothy Manners, side-de-camp for 29 years to Louella Parsons, who reigned over the movie world in his golden era as the most powerful of columnists.

The event marks the first time within memory of the most press agents that the Parsons column has not been compiled from Louella's Beverly Hills home. And by the end of this month, the column will no longer bear Louella's name.

Hollywood has known for many months that Miss Parsons has been failing health. Since 1962, she has suffered pneumonia, shingles of the optic nerve and fractures of the hip and shoulder. Survival seemed doubtful for a woman who also had experienced tuberculosis and two heart attacks. Amazingly, she has survived.

HEDDA PRINTS NEWS

It remained for her longtime rival columnist, Hedda Hopper, to print the news that Louella was entering a rest home and her column would soon bear the sole byline of Dorothy Manners.

Those close to Miss Parsons confirmed that she now is in a private sanatorium. She is often difficult to converse with because of the debilities of her ailments and her age. The latter has long been a subject of conjecture. The best sources indicate she was born Louella Oettinger in Freeport, Ill., Aug. 6, 1890, making her now 85.

In today's movie world, it is difficult to conceive the kind of power that Louella wielded in her heyday. Then Hollywood was ruled by a handful of tycoons who ran the big studios, and all played ball with the little lady who started writing about movies in 1914, when they were barely a flicker.

Change in the Hollywood hierarchy loosened her hold on the film colony. The tycoons died off, their studios lost their power and movie making became an international affair. But the Parsons column remained a prime outlet for film news.

Louella's successor, amiable Dorothy Manners, devoted 30 years of service to Louella as assistant.

"THIS YEAR'S MUST SEE' MOTION PICTURE!"

. . . YOU'LL LONG REMEMBER SHENANDOAH . . . A STORY TORN FROM THE HEART OF THE SOUTH! . . . WARM AND ALL THE WAY AMUSING . . . SHENANDOAH IS THE UNUSUAL STORY OF A REMARKABLE FAMILY, AN EPIC OF VIRGINIA!

UNIVERSAL presents

JAMES STEWART

A Giant Of A Man Who Fought For

SHENANDOAH

DOUG McCLURE · GLENN CORBETT · PATRICK WAYNE

ROSEMARY FORSYTH · KATHARINE ROSS

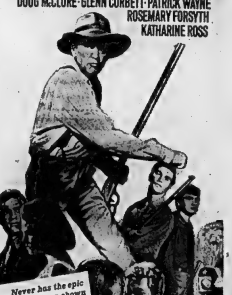

Never has the epic struggle been shown with greater faith and fury...than through the eyes and hearts of the proud Andersons!

TECHNICOLOR

with PHILLIP ALFORD · PAUL FIX · JAMES BEST

BELLE

A FAMOUS PLAYERS THEATRE

SMOKE IN THE LODGES

2.00 - 7.00 - 9.10

CHOICE COLOR TREATS

STARTS TODAY

WINTER TIRE SALE

WINTER CLEAT SILENT SAFETY

GENERAL TIRE

CHECK YOUR SAVINGS

FOR THESE CARS	SIZES SAME/LIKE BLACKWALL	BUY 1st TIRE FOR	GET 2nd TIRE FOR	YOU SAVE
Compacts	4.00-13	$27.70	$13.85	$13.84
Corvair Valiant Chevy II	4.50-13	$29.35	$14.67	$14.68
Chevelle Falcon Comet	4.75-14	$27.90	$13.95	$13.94
Chevrolet Chevy II Ford Intermediates	6.00-13	$31.75	$15.87	$15.88
Plymouth Fury Ford Chevy Pontiac Ford	7.35-14	$33.20	$16.60	$16.60
Plymouth Fury Ford Chevy Pontiac Ford	7.75-14 7.75-15	$33.20	$16.60	$16.60
Buick Olds Mercury Ford Fairlane	8.25-14 8.15-15	$35.40	$17.70	$17.70
Stabwick Cars 59 Chrysler	8.25/8.25-14 8.45-15	$38.60	$19.30	$19.30

WHITE WALLS SLIGHTLY HIGHER
NO TRADE-IN NEEDED • FREE MOUNTING

WINTER CLEAT SILENT SAFETY

FOR ADDED TRACTION

$2.00 per wheel

ASK ABOUT OUR TRACTIONIZING SERVICE

MORE STARTING TRACTION ON ICE OR SNOW — BETTER CONTROLLED STOPPING ACTION.

PICK A PAIR AND GO ANY-WHERE — ALL — WINTER LONG

ELLIOTT MOTORS LTD.

366 NORTH FRONT ST.

962-4584

GENERAL TIRE

THEATRE FEATURE TIMES

AT THE BELLE — James Stewart "Shenandoah", Technicolor, Doug McClure, Glenn Corbett, Patrick Wayne, Rosemary Forsyth, Katharine Ross! 2.20 - 7.20 - 9.25.

AT THE PARK — "Shamhala" Gina Lollobrigida, Verna Lisi, Elke Sommer, Monica Vitti, 7.25 - 9.10.

FIRST BELLEVILLE SHOWINGS

STARTS TOMORROW

2 GRAND HITS! ALL IN COLOR!

A DAZZLING MUSICAL BONANZA!

JIM REEVES MADELEINE USHER GENE PARNELL

Kimberley Jim

Hear JIM REEVES Sing... in Kimberley Jim

In Lovely COLOR

An Embassy Pictures Release

SECOND COLOR HIT!

A SWEEPING DRAMA OF THE UNTAMED WEST!

GUY MADISON in Wyatt Earp

GUNMEN OF THE RIO GRANDE

LAST DAY "BAMBOLE"

Park

OPERATION "43"

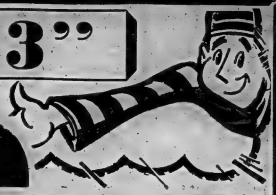

SELL OUT STOCK!

A TREMENDOUS EVENT! DON'T MISS THIS!

43 HOURS

OF RAPID DISCOUNT SELLING THIS WEEKEND

Selling Starts Thursday At 9 a.m. and Continues To Saturday at 10 p.m.

O-P-E-N

THURS.-9 a.m. to Midnight
FRI.-9 a.m. to Midnight
SAT.-9 a.m. to 10 p.m.

IF YOU DON'T BUY AT BAD BOY YOU PAY TOO MUCH!!

- ★ **NO DOWN PAYMENT!**
- ★ **NO PAYMENTS FOR 120 DAYS!**
- ★ **90-DAY PRICE Guarantee**

PRICE GUARANTEE
If within 90 days of making your purchase you find a lower price anywhere, the "Bad Boy" guarantees to rebate you the difference in full.
PLUS 10%

- ★ **ALL APPLIANCES CARRY FULL FACTORY SERVICE & FACTORY GUARANTEE**
- ★ **FREE DELIVERY ANYWHERE**
- ★ **REPLACEMENT GUARANTEE**

BAD BOY

BELLEVILLE
521 DUNDAS ST. WEST
Tel. 962-9121

TURN THIS PAGE FOR OUR FANTASTIC "OPERATION 43" SALE PRICES

BRAND NEW 1965 Automatic Electric

● WRINKLE FREE ● ALL FABRIC

Complete selection of time and temperature settings
Oversize Hot-Filter
Safeguard electrical system
Whisper quiet operation

BEATTY DRYER

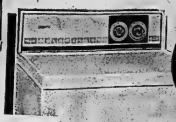

4 CYCLES

$124.88

*SPECIAL!

Sale Starts Thursday November 18

TROPIC-AIRE DRYING

With more drying for less electricity, Tropic-Aire costs 25% less to operate than other systems. Incoming air is pre-heated around the drying cylinder and keeps the cabinet cool. The air is then "metered", guided through the heating unit, then evenly distributed throughout the tumbling clothes. Finally, the air is vacuum-forced through the lint filter and out through the vent.

BAD BOY SELL OUT STOCK

TEFLON FRY PANS 1.98

CROWN COLA 24 10-Oz. Tins 1.58

Odd Headboards 2.88

ELECTRIC BLANKETS 10.88 Limited Quantity

COFFEE Percolators 4.99

SATURDAY MORNING 9 A.M. TO 10 A.M.
TEFLON SETS
REG. 19.98 ... 9.88
Include: Muffin tin, fry pan, pot, spatula, spoon, cake tin.

SATURDAY 10 A.M. TO 11 A.M.
CHRISTMAS CARDS
BOX OF 20
88¢

SATURDAY 12.30 TO 1.30 P.M.
BREAD
9¢ loaf

SATURDAY 2 P.M. TO 3 P.M.
SUGAR
5 lbs. 29¢

SATURDAY 4 P.M. TO 5 P.M.
BUTTER
lb. 37¢

SATURDAY EVENING 6.30 TO 7.30 P.M.
THROW CUSHIONS
27¢

SATURDAY 8 P.M. TO 9 P.M.
SCATTER RUGS
61¢

"IF YOU DON'T BUY AT BAD BOY YOU PAY TOO MUCH"

BAD BOY HAS NO COMPETITION

Here's Positive PROOF!

RCA VICTOR 19" Portable TELEVISION

● 19" aluminized picture tube
● Power grid tuner
● Space age sealed circuits.

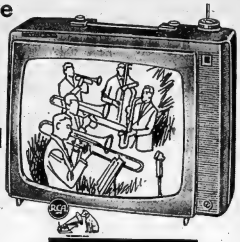

$159.95

NO PAYMENTS 'TIL JAN.

BRAND NEW INGLIS WRINGER WASHER

● Automatic wringer
● Lovell rollers
● Full skirt

$5. DOWN – ONLY

$79.88

DUMONT 23" COMBINATION TELEVISION RADIO – RECORD PLAYER

3-WAY STEREO BRAND NEW

DUMONT RATED 1

DU120AH WALNUT FINISHED CABINET

FREE $25 STEREO RECORDS With This BEAUTIFUL MODEL

WITH THE WORLD FAMOUS GARRARD CHANGER

HAND-WIRED CHASSIS

WITH TRADE
23" BONDED PICTURE TUBE
● Full Wave Voltage Doubler Circuit
● Automatic Gain Control
● Illuminated Radio Dial
● Three Stage I.F.
● Contemporary Styling

$337.88

OTHER 3-WAY COMBINATIONS 23" Televisions Radio Record Player from $297.88

DUMONT RATED NUMBER ONE 23" LOWBOY TELEVISION

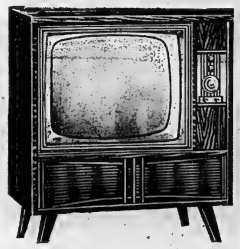

● Tetrode Turret Tuner
● Three stage high gain I-I
● Automatic gain control
● 22" bonded shield picture tube.
● Circuit Breaker protects components from sudden power surges.
● Contemporary styled lowboy television.
● Hand wired chassis, full wave voltage double circuits.

HAND WIRED CIRCUITS

$188.88

NO PAYMENTS 'TIL JAN.

FULLY AUTOMATIC CLOCK CONTROLLED 30" ELECTRIC RANGE

● All infinite heat controls ● All porcelain inside and out ● Thermal glass door ● Full width storage drawer ● Illuminated exterior and interior. ● Fully guaranteed.

$128.88

521 Dundas St. W.
962-9121

NEW 1965 MODEL

FREE $25. stereo records with this purchase

MARCONI STEREO COMBINATION

Record Player Radio Combination
AM FM RADIO
FULLY AUTOMATIC
4-SPEED 5-CONTROLS
MULTIPLE SPEAKERS

$178.88

BAD BOY

VALUES GALORE!

THURSDAY 7 - 8 P.M.
SUGAR 5 lbs. 29¢

ELECTRIC HAIR DRYER 10.98

THURSDAY 9 - 10 P.M.
BREAD 9¢

ELECTRIC KETTLES 4.67

THURSDAY 11 - 12 P.M.
BUTTER lb. 37¢

ELECTRIC STEAM IRONS 6.99

FRIDAY 7 - 8 P.M.
BREAD 9¢

ELECTRIC CARVING KNIVES 9.98

FRIDAY 8 - 9 P.M.
POLE LAMPS 4.88

ELECTRIC FOOD MIXERS 6.99

FRIDAY 9.30 - 10.30 P.M.
BUTTER lb. 37¢

TAPE RECORDERS 12.88

FRIDAY 11 - 12 P.M.
SUGAR 5 lbs. 29¢

ELECTRIC FRY PANS 8.88

LAYAWAY FOR CHRISTMAS

$5. DOWN

Holds Any Article Until Dec. 24th Everything In the Store

REDUCED FOR THIS GIGANTIC EVENT!

$5. DOWN!!

ALL APPLIANCES CARRY EACTORY GUARANTEE – FACTORY SERVICE – TRADES WANTED WITH MOST MAJOR APPLIANCES

TAKE A SECOND LOOK AT THESE VALUES!

521 Dundas St. W.
962-9121

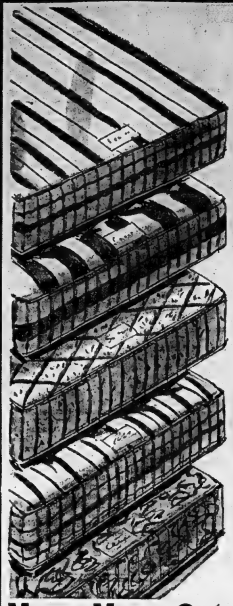

SOME PEOPLE DON'T NEED A GOOD MATTRESS

BUT MOST OF US DO!

BEDDING!

24.88

Many More Outstanding Buys During This Gigantic Sale

SMOOTH TOP CONTINENTAL BED

YOU GET — Smooth Top Mattress, Matching Box Spring, Hardwood Legs, Guarantee on Flex-O-Lock Construction.

$33.76

RECLINERS

Priced From $38.88

DISTINCTIVE & DURABLE LUXURIOUS FOAM CUSHIONING

SMART STYLING!

BED CHESTERFIELD SUITES

NO PAYMENTS 'TIL JAN.!

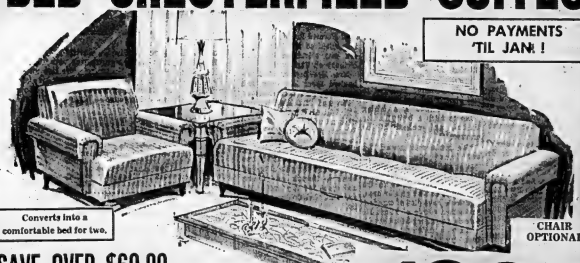

Converts into a comfortable bed for two.

CHAIR OPTIONAL

SAVE OVER $60.00

GUARANTEED SPRING-FILLED CONSTRUCTION TAILORED IN A DURABLE HIGH GRADE COVER, CHESTERFIELD CONVERTS INTO A DOUBLE BED FOR TWO – COMP. VALUE $198.88 .....

$128.88

$5. DOWN ONLY

FREE! 84" Smooth Top MATTRESS Full guarantee on the FLEX-O-LOC construction.

BEAUTIFUL BEDROOM SUITE

The workmanship on this elegant 3-piece bedroom suite is equivalent to sets costing hundreds of dollars more! Finished in rich walnut. Includes double dresser, double bed and roomy drawered chest. Available separately for .....

$138.88

A BIG DAY FOR IRELAND — Prime Minister Sean Lemass (left) presses a button to open Ireland's first major mine in 100 years. Smiling proudly beside the Prime Minister is Pat Hughes, head of Toronto's Northgate Exploration Ltd., whose prospectors discovered the lead-zinc-silver deposit near Tynagh on Ireland's west coast. Hughes came to Canada from Ireland in 1949 and started prospecting in 1952. He sent a prospecting team back to Ireland in 1957.
(CP Photo)

Irishman Pat Hughes Turns Golden Mirage Into Silver Reality

By HAROLD MORRISON

DUBLIN (CP)—Pat Hughes is a stubborn Irishman who tried prospecting in Canada but returned home for his biggest strike—Ireland's first new mine in a century.

The 41-year-old Hughes had to be stubborn. Associates at Northgate Exploration Ltd. in Toronto, of which he is president, told him he was chasing a mirage in his pursuit of what he insisted was Ireland's mining potential.

At one stage, Bob Fasken, Northgate's executive vice-president, and George Smith, a director, got Hughes to agree to a deadline, after which he would return to prospecting in Canada.

His prospecting team discovered a big lead-zinc-silver deposit at Tynagh on Ireland's west coast in 1961 a month before the deadline. And when the mine, owned by Irish Base Metals Ltd., a Northgate subsidiary, was opened recently, Hughes celebrated by bringing in planeloads of friends, mining men, stockbrokers and journalists from Canada, the United States and Europe.

Tynagh made Hughes a celebrity in Ireland and has given encouragement to others searching for more lead, zinc, copper and silver. But Hughes isn't worried about competition. He says Ireland i a "hot" prospect.

Next year he hopes to start constructing mining facilities in Tipperary to extract copper at his Gortdrum development, another Northgate-Irish Base Metals property. And in the years ahead he say he expects to see Ireland move from mining to smelting—with Hughes in the forefront, of course.

LEFT WHEN YOUNG

The son of a Northern Ireland building contractor who died when Pat was 14, the young Hughes was left to look after his mother and two younger sisters.

At 19 he had 35 men working under him in the contracting busines. But wage increases and other costs trimmed his profits and in 1949 he decided to try his luck in Canada.

He was unable to get work in Montreal but landed a job as a bricklayer in Toronto, selling magazines in his spare time. He moved to Edmonton and in 1950 got a small contract to build a packing plant 300 miles north of Uranium City.

In 1952 he began prospecting, staking uranium claims in his spare time and selling them to mining companies. But he retained his interest in Ireland. In 1957 he sent two prospectors here to look at properties, including the one where the mine was finally established.

In 1958 he and his partners bought Kirk-Hudson Mines Ltd. and the next year changed the name to Northgate, turning it into an exploration vehicle. Irish Base Metals was incorporated at the same time.

Last August, Julian Berkosha, a prospector in the Stewart, B.C., area, was showing Hughes a gold deposit. Hughes slipped, reached out to Berkosha and both tumbled down a mountain ledge, ending up in a crevasse.

BROKE HIS ARM

His left arm broken, the 34-year-old Berkosha managed to pull himself out and drag himself half a mile to a mining camp to fetch a helicopter for Hughes, still wedged in the crevasse.

"We put a rope around Pat and hauled him out. Even though his left arm was shattered and his face marked up, he insisted on walking to the helicopter. In that glacier area, Pat would have died of exposure in another couple of hours. He sure is the strong-willed type."

That's a statement that has been proved by the Tynagh mine and Hughes' whole career. Hughes says he has acquired enough money to be "very comfortable." He lives quietly with his Irish wife and their three children in a Dublin suburb.

He also has a couple of small boats and has acquired a 40-acre housing site where some day a mansion looking out to the sea may be built, a tribute to the persistence of the unyielding Irish spirit.

ONE TREE MAKES BOAT

Traditional boats of the Persian Gulf are made entirely from date-palm products and are tied together without nails.

Minto

MINTO — The sale of stock and implements at the home of Mrs. Bert Sine held on Thursday was most successful. The ladies of Salem U.C.W. served sandwiches, doughnuts, cheese and coffee.

Mr. Grant Hagerman, one of Hastings Jr. Farmers' was chosen to take a judging course in Guelph and to judge at the Royal Winter Fair last week.

The bunterh from this community report good luck.

Mr. and Mrs. Ralph Clements, Ricky and Robbie spent a day recently in Toronto.

Mrs. Olive Whitehead and Mrs. Norman Rozebush of Stirling called on Mr. Mac Anderson who celebrated his 80th birthday on Thursday.

Mrs. Eva Ingram of Campbellford spent last week with her sister, Mrs. Leafa Heagle.

Mr. and Mrs. Bob Wickens and Lori of Toronto spent the weekend with Mr. and Mrs. Mel Wickens and Mr. and Mrs. Ted Preston of Springbrook.

Mr. and Mrs. Ed Colden accompanied Mr. and Mrs. Carman Colden and girls at Spring brook to Toronto on Sunday and spent the day with Mr. and Mrs. Ted Colden and family.

Mr. Stanley Layne and daughter Mrs. R. Johnson of Oshawa spent Sunday with Mr. and Mrs. Jim York. Mrs. Frank Upton, sister of Mrs. York of Montreal also visited at the York home during the week-end.

Mr. and Mrs. Lorne Hagerman recently entertained Mr. and Mrs. Joe Hagerman of Oshawa; Misses Sharon Burkitt of Bonarlaw; Judy Cooney of Stirling; Mr. Ross Sarles and Mr. Bob Donohoe of Stirling.

Messrs. Bob Burrell of Stirling and Glenn Hagerman spent the weekend in Syracuse, N.Y.

GARDEN AID NOT OLD

The first practical lawnmower was manufactured in the 1870s.

Northport

NORTHPORT — Mr. and Mrs. Howard Mills and Barbara Jean were Sunday guests of Mr. and Mrs. Harold Minaker, R.R. 1, Kingston and Mr. and Mrs. Gordon Usborne, Napanee.

Several from this community attended the funeral of Mrs. Bertha Peck, tuesday afternoon from the Hicks Funeral Home, Picton.

Mrs. Beith Barker and the members of the Big Island U.C.W. were entertained at the home of Mrs. Bill Sprague, West Lake.

Mr. and Mrs. Walter Ruggles and girls were Saturday guests of Mr. and Mrs. Donald Kolcha-law and family.

Mrs. Don Garretsee and Mrs. Stan Boudreau and family, Consecon, were Sunday guests of Mr. and Mrs. Roy Mowbray and family

Danny Aman, Billy Palmer, David Mowbray and Dana Richards were invested into the 1st Northport Cub Pack at their regular meeting in the church hall on Tuesday evening.

Congratulations are extended to Mr. and Mrs. Harold Barker who celebrated their 50th wedding anniversary on November 13th.

Mr. and Mrs. Roger Keep and family, Toronto, Mr. and Mrs. Don Chapman and boys, Odessa and Mr. and Mrs. Reed Wagar and family, Colebrook, were recent guests of Mrs. Jim Lindsay and Ricky.

Miss Brenda Stobbart, Toronto, spent the weekend with Mr. and Mrs. W...H. Stobbart and

Mr. and Mrs. Bud McDermaid and girls were recent guests of Dr. and Mrs. H. Youngbusband, Belleville.

SET HEARINGS

TORONTO (CP) — Public hearings of the Ontario education study committee have been scheduled in Toronto for Jan. 10 to 14 and 17 and 18, 1966, Education Minister William Davis said Monday night.

Pay Tribute To War Dead At Service

WELLINGTON — Despite the cold north wind blowing on Thursday morning, November 11th, a large crowd gathered at the Memorial Gates of Wellington Park for the Remembrance Day service.

Members of the Royal Canadian Legion, the Legion's Women's Auxiliary, Boy Scouts, Cubs and the Explorer group paraded to the gates.

Cpl. Bayers and Cpl. Church, Guardsmen from Camp Picton, formed a guard of honor at the gates.

Rev. N. J. Truax, United Church minister, officiated. The service began with the singing of "O Canada," followed by "O God, Our Help in Ages Past." The Scripture was read by the Rev. John Shannon, Pentecostal minister.

At 11 a.m the Last Post was sounded by Gdsm. Sowers of Camp Picton, while the colors and standards were dipped. Two minutes of silence was observed. At 11.02 a.m. Reveille was sounded and the colors and standards were raised.

Rev. J. M. Soutter, Anglican minister, offered the prayers, followed by the laying of wreaths. The Provincial wreath was laid by Mrs. Edgar Matthew; the Royal Canadian Legion wreath by Mrs. Charles Tripp, township Hallowell, by Mr. J. Fox; township of Hillier by Mr. Gordon Lolyd; village of Wellington by Mr. Jim Clemenson; village of Bloomfield by Mr. Don Baxter; Wellington Fire Department by Chief Jack Ogilvy.

The hymn "Abide With Me" was sung. Rev. Truax said the Benediction to bring another impressive service to a close.

GUARDIAN DRUG STORES

SPECIALS

NOV. 15 to NOV. 20

ANUSOL	Suppositories 12's	$1.50	$1.19
AGAROL	16 oz.	$1.50	$1.19
ALKA-SELTZER	25's	78c	62c
BRYLCREEM,	Hair Dressing	79c	63c
CHRISTMAS CARDS	51's	98c	89c
CORICIDIN	Nasal Mist	$1.29	99c
LISTERINE	Antiseptic 14 oz.	98c	77c
MIGHTY WHITE	Tooth Paste Giant Size	69c	59c
NIVEA	Creme 4 oz.	$1.43	$1.14
OLD SPICE	Shave Lotion	$1.50,	99c
SOFTIQUE	Bath Oil	$1.69	$1.35
WILKINSON	Stainless Steel Blades	75c	63c

WESTGATE PHARMACY — 148 Dundas St. W. 962-2052
KELLY'S DRUG STORE — 111 Bridge St. E. 962-5338
BARTON'S PHARMACY — 164 Front St. N. 962-6382

LIPSON'S GIGANTIC Pre CHRISTMAS SALE

USE OUR LAY-AWAY PLAN!

Top quality merchandise . . . with LOWER PRICES ON EVERYTHING! To this end we guarantee you SATISFACTION OR YOUR MONEY REFUNDED. So bring your list and shop at Lipson's Big Pre-Christmas Sale . . . super savings on Cold Weather needs . . . gift ideas for everyone! Never such selections . . . such fabulous savings. Shop — Compare — Save at LIPSON'S LOWER PRICES!

NOV. 18-27

SAVE! BOYS' DUFFLE COATS

Save $3.07 at this special sale price! Warmth without weight in quilted lined woollens, or nylon and foam laminate duffle coats for boys. Attached and detachable hoods . . . full zipper closure . . . two deep pockets. Black and colors . . . sizes 8 to 16. Reduced to . . . 6.88

First quality! Super Soft Flannelette

"CHINOOK" BLANKETS

Fabulous buys at these special low prices! Famous Tex-made pink Chinook flannelette blankets . . . in creamy-white with blue or purposes at savings!

Size 54x80 Each	Size 70x90 Each	Size 80x90 Each
1.46	1.86	2.46

Lipson's Gives You 10% Off (unless otherwise specified)
If you use your Baby Bonus Cheque when making a purchase.
NOTE! Baby Bonus Discount not applicable to items marked with a star.

SAVE $3.08 ON GIRLS' COATS

Reg. $19.95 values! Single and double breasted affairs . . . in fine quality woollens . . . smooth finishes . . . many trapped . . . quilted lined . . . with self, or fur fabric collar. Dark navy shades, tan! Sizes 7 to 14 years. Save at . . . 16.87

KIDDIES' SKI SUITS

At A Saving Of $4.96!

Huge selection here . . . nylon warps, quilted nylons and nylon-pile. Two piece affairs . . . in 2 - 6X year olds. Warmth without weight . . . or bulk . . . in a big color selection. Choose early! Special . . . 9.99

REG. $7.95 ! SMALL BOYS' DUFFLE COATS

Warm woollens, nylons and laminates . . . in the selection. Plains and plaids . . . some with attached, some with detachable hoods. Quilted lined . . . zipper closures . . . with two deep pockets. In green, navy, black or brown. Sizes 3 to 6X years. Special . . . 4.99

Reg. $10.95 ! Men's SKI JACKETS

Light-as-a-feather nylon and foam laminates . . . with zipper front . . . two zippered pockets. Neat convertible style hood-collar . . . with drawstring at neck and waistband. Knitted cuffs to exclude cold and snow. Sizes S.M.L. Save $2.09 at . . . 8.86

Lipson's STORES LIMITED (1958)

Creative Printing

"Discover how it works to your advantage

Careful craftsmanship puts the touch of perfection to every job we do. Each is creatively planned to serve its purpose better!

McARTON PRESS
23 VICTORIA ST. PHONE 395-3629
P.O. BOX 62, STIRLING, ONT.

WIN EXTRA CASH FOR Christmas

WIN $1. OR $5. $10. $50. $100 OR $1,000. CASH

HERE ARE JUST A FEW OF THE WINNERS TO DATE!

COMPLETE YOUR DOMINION DOLLARS CARD TODAY!

WINS $50. G. Phillips, Belleville

WINS $10. G. E. Sinclair, Belleville

WINS $10. V. E. Elms, Belleville

WINS $10. G. F. Sinclair, Belleville

WINS $10. Mrs. W. Irwin, Belleville

WINS $10. Y. Cussette, Belleville

WINS $10. Mrs. A. Peake, Trenton

WINS $50. Mrs. Marg Gow, 163 Betty Ann Drive, Willowdale, Ontario

WINS $50. Mr. B. Knell, 1355 Stavebank Road, Port Credit, Ont.

WINS $50. Mrs. K. Wilhelm, 2440 Haines Road, Cookville

WINS $50. Mrs. Kathleen Foster, 121 Highman Avenue, Galt.

WINS $50. Mrs. W. Krueger, 1459 Fairview Road, Preston, Ontario

WINS $50. Mrs. Barbara Pisani 1009 Henry Street, Whitby, Ontario.

WINS $50. Mrs. Shirley Terveld, R.R. 1, West Hill, Ont.

CUT FOOD COSTS

COUNTRY GIRL
APPLE PIE
20-oz. pie 3 FOR $1.00

BICK'S SWEET MIXED Pickles 15-oz. Jar	SPECIAL 2 FOR 69¢	MONARCH PARCHMENT COLORED Margarine 1-lb. pkg.
BICK'S YUMYUM Pickles 16-oz. Jar	SPECIAL 2 FOR 69¢	TEXAS STYLE COFFEE 25¢ OFF MOTHER PARKER'S INSTANT COFFEE 6-oz. Jar
CHEF-BOY-AR-DEE, PLAIN Pizza MIX 15-oz. pkg.	SPECIAL 55¢	SAVE ALL WAXED PAPER 100' roll

SPECIAL 2 FOR 63¢

SPECIAL 99¢

SPECIAL 33¢

CUT FOOD COSTS

Ontario Fancy Eating or Cooking
SPY
APPLES
3-lb. bag 35¢

FLORIDA SWEET FULL OF JUICE
TANGELLOS doz. 39¢

ARIZONA TENDER, MILD GREEN
ONIONS 3 bchs. 25¢

ONTARIO No. 1 — Brushed Yellow Cooking
ONIONS 10-lb. mesh bag 49¢

• SPECIAL •

BREAKFAST CLUB WITH PECTIN
Strawberry Jam 24-oz. Jar 49¢

Pillsbury Buttermilk or Sweet Milk
Biscuits 2 tins for 29¢

KRAFT, MACARONI
DINNERS 7¼-oz. pkg. SPECIAL 8 FOR 99¢

LIBBY'S WITH PORK DEEP BROWNED
BEANS 15-oz. tin SPECIAL 6 FOR 99¢

LIBBY'S ASSORTED, FANCY
PEAS 15-oz. tin SPECIAL 6 FOR 99¢

LIBBY'S FANCY — FRUIT
COCKTAIL 15-oz. tin 3 FOR 99¢

LIBBY'S COOKED — BANDED DEAL
SPAGHETTI 15-oz. tin SPECIAL 4 FOR 79¢

SHOP WITH CONFIDENCE! All meat and meat products sold at Dominion are fresh, frozen or cooked under GOVERNMENT INSPECTION

CANADIAN PORK LOIN SALE

Tenderloin End Pork Loin Roasts 3 to 3½-lbs. av. lb. 69¢

Lean Loin Centre Cut Pork CHOPS OR ROASTS lb. 89¢

• IMPORTED LAMB SALE •

3 MEAL VARIETY — ROAST, CHOPS OR STEW
LAMB IN A BASKET lb. 29¢

WHOLE OR HALF
Lamb LEGS lb. 65¢

MEATY RIB LOIN
LAMB CHOPS lb. 69¢

MAPLE LEAF BREAKFAST
BACON Rindless lb. 89¢

MAPLE LEAF
WIENERS lb. 49¢

CHOICE PACIFIC HALIBUT
STEAKS lb. 75¢

FRESH LAKE ERIE
SMELTS lb. 29¢

SLICED CALF
LIVER lb. 89¢

Baking Supply Headquarters

MAGIC BAKING — 8-oz. can
POWDER 2 for 29¢

WASCO SEEDED, LEXIAS
RAISINS 15-oz. pkg. 35¢

AYLMER CUT
MIXED PEEL 8-oz. pkg. 30¢

SHERIFF'S EXTRACT
ALMOND 1½-oz. btle. 26¢

SPECIAL

SAVE 15¢ CUE FLUORIDE
Tooth Paste family size $1.04

SCOTT — White, Pink, Yellow Bathroom Tissue 4-roll pkg. SPECIAL 2 for 89¢

15¢ OFF 49MO POWDERED LAUNDRY DETERGENT 4½ pkg. SPECIAL 79¢

MIR LIQUID DETERGENT 2 16-oz. cont. SPECIAL 79¢

FROZEN FOODS

HIGHLINER — IN BATTER
HADDOCK 16-oz. SPECIAL 53¢

HIGHLINER — SOLE
FILLETS 16-oz. SPECIAL 53¢

BIRDSEYE 'Awake' 4 6-oz. pkg. SPECIAL 83¢

DOMINO FANCY CUBED
SQUASH 4 16-oz. pkg. SPECIAL 69¢

OPEN THURSDAY AND FRIDAY NIGHT 'TIL 9 P.M.
Values effective 'til closing time Saturday, November 20th
EVERYTHING 100% GUARANTEED

BELLEVILLE SHOPPING PLAZA
AND
25 VICTORIA AVENUE

DOMINION

the WANT-ADS to work for you

WANTED MALE

LINCOLN SCHOOL OF WELDING

Sorry Temporarily Filled
Please Make Enquiries For
First Opening
322-4252
C6-tf-w-s-f-t

MAN FOR WORK IN
REID'S DAIRY
Apply In Person
REID'S DAIRY
17 PARKER ST.
N19-3t

MARRIED ON SINGLE MAN FOR farm; bulk tank, modern unfurnished apartment; modern conveniences. 965-8100 N17-3t

TRACTOR TRAILER DRIVER — Experienced for permanent employment. Apply P.O. Box 292 or Phone 968-6301. N15-3t

WANTED FEMALE

EXPERIENCED HAIRDRESSER
Neat Appearance For
PEGGY'S BEAUTY SALON
Phone For Interview
968-6478 or 968-
962-0659
N16-3t

MIDDLE-AGED LADY to keep house. One school age child. To live in. 962-6827. N15-3t

WOMAN FOR GENERAL HOUSE work, must like, non-smoker, 2 adults. 962-6816. N16-3t

RELIABLE WOMAN FOR HOUSE cleaning. One day week. Preferably Saturday. Call or Phone Experience. Call 968-7115. N16-tf

SUPPLEMENT YOUR INCOME — new concept to clean homes. Fast growing company. Car necessary. For interview appointment. Call 968-6185. N17-3t

RELIABLE WOMAN TO BABY- sit in children's home, Wallace Drive area, 962-6838 after 5 p.m. N18-3t

RELIABLE GIRL OR WOMAN to help with mother, 2 children, work some days, some live in. Light housework. Modern home in Lisbon area. Phone 966-3240. N13-tf

HOUSEKEEPER, AGE FORTY TO forty - five, wanted for retired farmer. Apply to Box A-100, The Intelligencer. N15-tf

WANTED MALE OR FEMALE

LOOKING
FOR HIGHER INCOME
OR
BETTER PROSPECTS FOR
ADVANCEMENT
OR
MANAGERIAL POSITIONS
HERBERT SIMON REALTOR
Member Trenton-Ontario
Canadian Real Estate
Boards
Offers Excellent Commission and Bonus Plans, Free Broker Assistance, Medical Benefits, Men or Women Call Now
962-4291
N17-2t

WANTED

ONE INSIDE SINGLE FRENCH door, Phone 962-3331. N17-2t

PIANO WANTED, ANY MAKE or size considered. Will pay cash. Also vertical music cabinet and desk. Also piano accordion. Phone 962-3331. N17-2t

RABBITS WANTED — FROM Nov. 15 thru Christmas Island St. Catharines will pay 35c per lb. Cleaned, ready for fryers weighing 4 to 5 lbs alive. Phone 392-3196 or write Canadian Rabbit Exchange, Phone 535-3194. N16-3t

18-INCH FIREPLACE WOOD. Phone 962-6838 after 5 p.m. N18-3t

BARRETT'S RED PLUMS in exchange for furniture or will buy for cash. Barrett's Fruit Stand on Canadiana Rd. 962-4838. Ac16-tf

WANTED TO BUY OLD VIOLINS any make, state price and full particulars. Box A-97, The Intelligencer. Ac15-tf

THE DICK GARDINER CLUB Now booking for the Fall and Winter season 962-6027 C19-1m

EMPLOYMENT WANTED

R. F. HUBBS, PAINTING, INTERI- or and exterior. Free estimates. Phone 962-6336 after 3 p.m. N18-1m

STORM WINDOWS PUT ON, clean eaves, painting, etc. Phone 962-6838 after 5 p.m. N18-3t

RESPONSIBLE LADY WILL babysit in her home by hour or the week. Rest Hill. 962-8342. N17-3t

PAPERHANGING AND INTERI- or decorating. Reasonable rates. Ph. Vine 968-8342. N9-1m

HOME RENOVATIONS, PAINTING and decorating free estimates. WO 8-7341 C2-tf

ROOM AND BOARD

ROOM AND BOARD FOR RELI- able gentleman. Close to downtown. Private entrance. Phone preferred. 968-7018. N16-tf

ROOM AND BOARD. HOME PRI- vilege. Close to downtown, bus and telephone. 962-6838. N18-3t

ROOM AND BOARD IN PRIVATE home. Close to downtown, bus and secondary school. 962-2182. N16-3t

TO LET

Heated 3 bedroom apartment. Electric kitchen, refrigerator, stove, sun porch, laundry room on main floor.

1 bedroom heated apartment. West Hill. Available Nov. 1. 962-3331.

GORDON WOODS
REAL ESTATE
968-6471
N17-4t

HEATED, 3 BEDROOM APART- ment, Dundas St. Available Dec. 1. Phone 962-2331. N17-3t

TWO ROOM FURNISHED APART- ment, heated, hydro, television, private entrance. 963-3008 after 6 p.m. N17-tf

APARTMENT AND HOUSES FOR information call Gordon Wood Real Estate 968-6471 N17-tf

HOUSES AND APARTMENTS Dour Great Realty Phone 968-5298 962-3901 Ac16-tf

LIGHT HOUSEKEEPING ROOM for rent. 962-6838. N18-3t

APARTMENTS AND HOUSES TO rent Contact Lindy Vanover Realtor 962-2460 Office 142 Dundas N19-3t

HEATED 1 BEDROOM APT. $80 month. Call Apt. No. 3 to 962-9668 or Apt. No. 4 to 962-9667 or Apt. No. 5 to 962-9417. N13-tf

2 BEDROOM UPSTAIRS APART- ment, heated, corner of Dorn and Victoria. Newly decorated 968-3510. N11-tf

LOWER 4 ROOM APARTMENT, 2 bedroom, hydro, private, unheated. Suit couple. Phone 962-3129 till 5 p.m. 962-3082 after 5 p.m. N17-3t

3 BEDROOM SPLIT-LEVEL, 1½ baths, attached garage, air condition room, $125. Available immediately. Unfurnished. Information call 962-6462 C6-tf

GRAD AND STAFF HOUSING — apartments with caretaker service. Bachelor, one, three bedroom. Immediate possession, newly decorated, heated, hydro, washer and dryer 962-8661. N19-tf

LOWER 2 ROOM APARTMENT heat, electricity and water. Dorn Arms Avenue Adults only 962-9463 N16-3t

SEVEN ROOM HOUSE, 153 STA- tion St. Available Dec. 1st. Phone 15. Phone 962-2331. N17-3t

4 ROOM UPSTAIRS APART- ment. Private bath and entrance. Adults. 962-6838. N18-3t

3 BEDROOM APARTMENT, WEST Hill. Self-contained, heated, up. Parking, heated $85. 962-6838 after 5 p.m. N18-3t

3 BEDROOM UPSTAIRS APART- ment, heated, stove and fridge supplied, stove and fridge $180. 962-6838 after 5 p.m. N18-3t

CENTRALLY LOCATED. TWO bedroom heated apartment. Private entrance, bath, refrigerator, stove. 968-3007. N16-3t

TWO (CONGENIAL GIRLS TO share 3 bedroom apartment, 272 Rear hospital. 962-8000. N17-3t

3 BEDROOM APARTMENT, SELF- contained, heated, up. Parking, West Hill $90, monthly. 962-7732. N18-3t

BED SITTING ROOM NEAR HOS- pital. Heated, hydro, unfurnished, heated, stove and fridge $180. 962-6838 after 5 p.m. N18-3t

ONE BEDROOM APARTMENT ON Bridge St. Heated, hydro, refrigerator and stove supplied. Newly decorated $95. 962-9359. Ac11-tf

SEVEN ROOM HOUSE, HOT AND cold water. Available December 1st, 962-9359. Ac11-tf

SMALL, ATTRACTIVE SELF-CON- tained, heated apartment. Central. reasonable. 968-8230. N17-tf

FURNISHED ROOM EAST HILL area. Suitable for lady. Breakfast and lunch served. Phone mornings 962-6419. N12-6t

NEWLY DECORATED BED- room house, 210 Albert Street. Apply 962-7128 or Apartment 1, Acorn Apts. Andy Burke's Men's Wear. Adults, working couple preferred. Ac15-tf

EAST HILL GOOD LOCALITY ON bus line. Bright sunny room. Breakfast if desired. 962-7128. N17-3t

MODERN, 3 ROOM APARTMENT on Bridge St. Refrigerator and stove supplied, heated, stove and refrigerator. Newly decorated $95. 962-9359 or 962-9692. N12-tf

3 BEDROOM HEATED APART- ment, self-contained. Heavy-duty wiring. Hydro not included. Apply at 69 rear, Bridge St. N17-3t

FURNISHED MODERN HEATED bachelor apartment, private bath, entrance. Adults. Available Dec. 1. 962-2316. N17-3t

1 BEDROOM LOWER APT. WITH private entrance, refrigerator and stove provided, rent $45. monthly. Phone 962-6838 after 5 p.m. N18-3t

3 ROOM HOUSE WITH BATH. Newly decorated Oak heated. Apply 962-6838 after 5 p.m. N18-3t

4 ROOM INSULATED BUNGA- low. Hydro and water supplied. 962-2041. N16-3t

BEDSITTING ROOM, FURNISHED heated, stove, refrigerator, downtown location. Phone 962-6838. N18-3t

PANELLED 4-ROOM SEASONED apartment, fully furnished and self-contained heat. Tel. 962-6838. N18-3t

FIVE ROOM UNHEATED flats, Central $50. Phone 962-2331. N17-3t

THREE BEDROOM HOUSE close to Trenton. Available Adults. 968-3251. N15-3t

3 BEDROOM HOUSE AVAILABLE now. 962-5052. N13-3t

THREE ROOM LOWER APART- ment furnished, heat, hot water, bath. 962-6838 after 5 p.m. N18-3t

THIRD FLOOR, 2 ROOM APART- ment, Bowen St. Adults only. Available Dec. 1st. 962-2331. N17-3t

3 BEDROOM GROUND FLOOR apartment, heated, hydro, all conveniences. Refrigerator, stove. Adults. 962-2331. N17-3t

Wallbridge Road. South of 401 962-2331. N17-3t

3 BEDROOM GROUND FLOOR apartment, heated, hydro, all conveniences. Refrigerator, stove. Adults. 962-2331. N17-3t

Wallbridge Road. South of 401 962-2331. N17-3t

FURNISHED, HEATED 3 BED- room apartment, refrigerator, stove, refrigerator utilities, central location. 962-2331. N17-3t

FURNISHED, HEATED, ONE BED- room apartment, Rest Hill, Langley service, Parking. Private bath. 962-6838. N16-3t

1 room home on George Street $42.00 monthly.

1 bedroom home on Ferin St. — $60.00 monthly.

3 bedroom home on Victoria Ave. $60.00 monthly.

3 bedroom apartment, Bridge St. $50.00 monthly.

2 bedroom apartment heated, Charlotte St. — $62.00 monthly.

1 bedroom apartment unheated, Front St. — $41.50 monthly.

1 bedroom apartment heated, Front St. — $41.50. monthly.

3 bedroom apartment heated, Front St. — $80.00 monthly.

3 bedroom apartment unheated, Bachelor apartment $30.00 monthly.

FRANK N. FOLLWELL
REALTOR
600 FRONT STREET
Belleville, Ontario
Phone 962-2491
N17-tf

NEWLY DECORATED 3 BED- room apartment upstairs, private entrance, heated, hydro, $95. Adults only. Apply 321 Dundas Street. 962-0862 N17-tf

CLEAN BRIGHT APARTMENT, rooms and bath. Heated. East Hill. 962-9009. N17-3t

TO LET

Bellevue Apartments
Patterson Street
1 and 2 Bedroom apartments
Available immediately
On First and Third Floors
Rent $70. to $90.
Call 968-5363
B11-tf

IMMEDIATE
POSSESSION
MODERN 3-BEDROOM
APARTMENT
Refrigerator and Stove
Washer and Dryer
TV Hook-up
Balcony
Janitor Service
Large Parking Area
$100.00 Including Heat
and Water
GERALD JOYCE
REALTY LTD.
962-3226
N12-tf

2 STOREY
6 ROOM
BRICK HOUSE
With Garage on East Hill
Near School
962-4384
N13-3t

DOUBLE HOUSE
Each side has entrance hall, living room, dining room, kitchen with built-in cupboards, bath.
REASONABLE RENT
To Be Seen By Phoning
962-2983 or 962-2967
N15-2t

THREE BEDROOM, HEATED
APARTMENT IN TRI-PLEX
Refrigerator, Stove, Laundry facilities, TV Hook-up.
10 APPLEWOOD DRIVE
962-7642
N13-17-19-25

Apt. Hunting?
NO CHARGE FOR OUR SERVICE
We have units listed all over Belleville. Let us do the work for you. Call 962-5367.
W. J. McCORMICK
REALTY LTD.
89 STATION ST.
PHONE 962-5367
N13-tf-w-s-m-t-f

THREE BEDROOM HOME, EAST Hill. Now Open 968 Front Road. 968-2369, 962-2305. N17-3t

GROUND FLOOR 6 ROOM SELF- contained apartment. Available Central 962-1818. N16-tf

BEDSITTING BUNGALOW — 283 Jones St. $85. monthly. 962-2331. N17-3t

THREE-BEDROOM APARTMENT in Trenton. Available Dec. 1st. Phone 965-1006 A29-tf

MODERN 2 BEDROOM
WEST HILL APARTMENT
Wright Ave. Avenue, Kitchen, Living Room, Bath, Heated.
$80. MONTHLY
962-1929
N19-3t

MODERN ONE BEDROOM
WEST HILL APARTMENT
Wright Ave. Avenue, Kitchen, Living Room, Bath, Heated.
$70. MONTHLY
962-1929
N19-3t

FOR SALE

TWELVE FOOT THOREGLAS boat, running lights, windshield. 15 H.P. motor. Phone 962-6457. N17-3t

TRAILER SIZE FAWCETT, 1959 heater, complete with pipes and 300 gallon tank. $200.00. In good condition. Downsview 396-5041. N16-3t

4-SPEED ELECTROHOME PORT- able stereo, model 4-4-4. Like new, used only a few times. Only $175. 2737 after 3:30. N17-3t

SMALL OIL SPACE HEATER. Good condition. 968-7930. N17-3t

PUREBRED HOLSTEIN BULL 12 months old for sale. Apply at George Sutherland Stirling. 395-2377 Stirling. N17-3t

FOUR LENGTH MUSKRAT COAT Size 14. $145. Phone 962-2331. N17-3t

GOOD SELECTION OF 3 PIECE stones. Bell Sherlock-Manning, Gulbransen, Baldwin pianos. Chickering. Jay Print St. N2-tf

MEN'S COATS AND SUITS MAN- ufacturers samples and some used. Sizes 36 to 44. Prices $5. to $15. 962-2331. N17-3t

TEENAGE SKIN PROBLEMS solved with Bonne Bell 10-01 lotion at Lantiers' A

DIRECT FROM FARM, SIDES OF beef for freezer to be cut to order. 962-2331. N17-3t

2 COCA-COLA VENDING MACH- ines, both cokes, 1 cigarette serviced cooler size 15 x 32. 54 - 6½ conditions. All serviced 962-9069 between 9 - 5 p.m. N17-3t

USE OUR 'LAY-AWAY PLAN
at
THE BARN
105 Station Street — Belleville
A stock of children's clothing for the family at reasonable prices
O13-tf

SKIDOOS, SKIDOOS, SKIDOOS — Ski-Doo and Polaris dealer. Most trusted name around. For the best deal anywhere. See Bishop's Marine, Marmora. N16-1m

FRENCH DOORS TO CLOSE in space 80" high x 78" wide $30 962-9005. N15-1m

4 SUNBEAM ELECTRIC SNOW- blower excellent condition 962-3232. After 6 962-3232. N17-3t

ELECTRIC REFRIGERATOR. 11 cu. ft. Good condition. Suitable for chalet use. 962-4276. N16-3t

RECONDITIONED MASON AND Risch vertical piano. Also, one 12 Linton Street. 962-9372. N15-tf

FOUR-SPEED RECORD PLAYER $13. Pur cost $5. now 15 to 16. Table radio $7.50, Child's Mary Carpenter used only year. $5. or best offer. 962-6838. N16-2t

REFRIGERATOR, APPROXI- mately 10 cubic feet. Good working order. 962-6195. N13-3t

WHITE ENAMEL COAL AND wood stove. Like new. Phone 962-6838 after 5 p.m. N18-3t

TV CHAIR, SWIVEL TYPE gold tweed, adjustable for fittings. Sarasin price. 962-3331. N17-3t

--HUNTERS' SPECIAL--
303 BALL AMMUNITION
Army Surplus
Box of 32 Spells
$3.50
DOMINION
TIRE STORES
16 Bridge Street West
968-5573.
O25-tf

TV Towers, Rotors
And Antenna, New and Used
Sales and Service
ALL MAKES GUARANTEED
Free Estimates at No Obligation
Terms On Approved
Radio Equipped
CALL
Quinte Antenna
Service
R. R. 2 Belleville
962-3506
Owned and Operated by
Bill Bowler
N15-3t

½--PRICE SALE
ON
CHRISTMAS GIFT WRAP
Also See Our
Good Selection Of
CHRISTMAS CARDS
BARRATT'S
STATIONERY
328 Front St.
N16-tf

Free
Making
Drapery
Your Choice of Pinch Pleated or Shirred Headings, Lined or Unlined, Single, Double or Triple Widths.
Fabrics Custom Made to Your Individual - Window Measurements.
This Offer Applies to Material Priced from
$1.99 yard
For Drapes 72" and over
Percival
Furniture Co.
333 Front St.
Belleville

CLEARANCE
20-Ft. Used All Channel
TV AERIALS
Fully Reconditioned
New Leads, New Guy Wires
GUARANTEED
PRICED TO SELL
FINKLE ELECTRIC
334 PINNACLE ST. — 962-3331
J3-tf-w-s-f-t

BICYCLE AND TRICYCLE
REPAIRS
All Makes
CANADIAN TIRE
348 COLEMAN ST.
Belleville
S22-w-s-f-tf

CHAIN LINK
FENCE
SOLD AND ERECTED
MACKENZIE FEEDS
LTD.
47 SOUTH FRONT ST.
968-5541
S23-w-s-f-tf

69 EVERETT ST.
Living room, dining room, kitchen with pantry cupboards, 2 bedrooms, 3-piece bathroom, carport and fenced yard, priced at $13,900.
May be seen by appointment
Phone 962-4541 Daytime or
962-5441 Evenings
N17-tf

FOR SALE

FOR
Furniture, Carbon Paper, Ribbons,
Books, Duplicating Supplies,
Staplers, Pencil Sharpeners,
Tuck Cellotape Tape. — Call
HASTINGS BUSINESS
MACHINES LTD.
(Belleville) — 962-1551

PIANO TUNING
W. MANN
962-6077

SKATES
New and Used
Exchange
Skates Sharpened
STEPHEN LICENCE LTD.
968-9363
O27-w-s-f-tf

LIGHTING
FIXTURE
SPECIALS
$1.98
12" white frosted bedroom
globe
2 Lamps $1.98
Chrome Bath Bracket
White and Crystal Glass
Razor Outlet
$1.98
Hall Fixture
Brass Finish Globe
$4.98
Brass Pullcord Fixture
2 Bulb $9.95
Open Friday Evenings Until 9
FINKLE ELECTRIC
334 Pinnacle St. — 962-3331
A11-w-s-f-tf

AUTO

'62 BUICK H. Top
Lovely beige finish, power steering, power brakes, automatic, custom trim, previous owner was one of Belleville's leading citizens. Like 1962?? Worth $2277. See Al Sr. $1777.
KENNEDY
Chrysler-Plymouth Ltd.
290 N. Front — 968-5545

STOP LOOKING
CHOOSE ONE OF
THESE TRUCKS
1964 CHEV. 200 Series truck, 409 engine. Trailer hitch. $4095
1963 G.M.C. ½-Ton. Perfect shape 6 cyl. Stick. $1695
1957 FORD 1-Ton tow truck. Power-glide. 4-speed rear box. $1295
GOOD SELECTION OF TRUCKS TO CHOOSE FROM
STEVENSON
FORD SALE'S LTD
A Name That Means A
"Great Deal"
321 North Front Street
962-9141

'65 Plymouth Savoy
2-tone blue, automatic, V-8 motor, good tires. Previously owned by the O.P.P. Very good value. Lic. No. K75063. Worth $2277. Sale Pr. $1977.
KENNEDY
Chrysler-Plymouth Ltd.
290 N. Front — 968-5545

STOP LOOKING
CHOOSE ONE OF
THESE CARS
1964 ENVOY Esic. Ideal second car. Spotless condition. Lic. 245166. $1395
1963 SUNBEAM Alpine, two tops and a ball. Put the sportsman in it. Lic. 725141. $1395
1963 CONSUL 315 Series, 4-door sedan. Lic. 74615 ..... $1295
1963 DODGE Coronet. Sedan. 318 V-8. Automatic. Power Steering. Radio. Lic. 185147 ..... $1995
STEVENSON
FORD SALE'S LTD
A Name That Means A
"Great Deal"
321 North Front Street
962-9141

'62 Galaxie ½ Ton
Original yellow, immaculate interior. Power steering, power brakes, automatic, custom radio. Brand new w.w. tires. Lic. 189623.
Worth $1977. Sale Pr. $1877
KENNEDY
Chrysler-Plymouth Ltd.
290 N. Front — 968-5545

AUTO

'62 Pontiac H. Top
Original finish, custom radio, power steering, economical 6 local one owner car. Act fast. Lic. 189623.
Worth $1877. Sale Pr. $1577.
KENNEDY
Chrysler-Plymouth Ltd.
290 N. Front — 968-5545

Pick Up Your New
TIRES CAME CARD
New Game Starting Nov. 15
CANADIAN TIRE CORP.
348 COLEMAN ST.
N15-3t

NOW "GOODYEAR"
Life Guard Safety Scores
The New Dimension in Safety
CANADIAN TIRE
NO MONEY DOWN
CANADIAN TIRE
968-6701
J417-tf

'64 Mercury Meteor.
Gleaming black sedan, red vinyl interior, custom radio. Good tires on a big car that rides like a Cadillac. Lic. 192305. Worth $2077. Sale Pr. $1877.
KENNEDY
Chrysler-Plymouth Ltd.
290 N. Front — 968-5545

'64 Ford Country Squire
Wood panels on sides, tailgate, steering, power brakes, power windows, radio. Must be seen. Driven only 21,000 miles. Lic. 189623. Worth $3177. Sale Pr. $2877.
KENNEDY
Chrysler-Plymouth Ltd.
290 N. Front — 968-5545

1962 VOLKSWAGEN
LIC. NO. H9816
FULL PRICE $1471.12
Finished in factory Gulf Blue with contrasting oriental leather interior, radio, 4 new tires, heater, windshield washers, rear window, new front tires, custom radio and heater. This car has been well kept and driven to appreciate its true value. Finished in showroom condition at this low monthly payments with no money down and the balance to suit you.
Contact The Manager
968-9000 — 968-9300
646 DUNDAS EAST
(Opposite Union Carbide)
Open 9 A.M. 'til 10 P.M.

'64 Sunbeam Alpine
Sports Coupe, mermaid green, spotless interior, very low mileage, real car for sports minded driver. Lic. 189623.
Worth $1977. Sale Pr. $1777.
KENNEDY
Chrysler-Plymouth Ltd.
290 N. Front — 968-5545

1959 MONARCH
HARD TOP
LIC. NO. 223234
FULL PRICE $648.05
Finished in beautiful black otter set with gleaming chrome and contrasting red interior. Power steering, equipped with automatic transmission, power brakes, radio, heater, windshield washers, built push-button radio, easy operating power windows, power brakes and other extras make this a real buy at only $648.05 or down payment of $64.80 or trade-in low cost of $648.05 or trade-in low monthly payments with no money down and no payments due until the first of January.
Contact The Manager
968-9000 — 968-9300
646 DUNDAS EAST
(Opposite Union Carbide)
Open 9 A.M. 'til 10 P.M.

'64 Chev. B.Saa.
Original ivory finish, immaculate interior, excellent 1 automatic, radio, economical 6 cyl. Lic. 1182338. Worth $2277. Sale Pr. $1977.
KENNEDY
Chrysler-Plymouth Ltd.
290 N. Front — 968-5545

39 CHEV. 2-DOOR HARD TOP, automatic, radio, stubber shirts, wide oval tires, 283 motor, 4 barrel carburetor, 2 speed automatic, new top, 4-barrel carb, new tires, 1 owner, 1 of the cars showroom condition. Factory warranty. Lic. 189623. Worth $2277. Sale Pr. $1977.
KENNEDY
Chrysler-Plymouth Ltd.
290 N. Front — 968-5545

1961 CHEV. BISCAYNE 2-door finished in Metallic Sires 283 motor, 3 speed standard transmission, Lic. No. 243450. Worth $1277. Sale Pr. $977. Just $97 per month for 20 months. No money down.
NO MONEY DOWN
DOUG FOOKS BANKS
MOTORS LTD.
"One Bus Terminal"
52 Dundas St. E. — 968-9058

REAL ESTATE FOR SALE

11 EMILY STREET
3 bedroom modern kitchen and living room tile floors Brick, 1½ baths large summer kitchen fenced yard cedar heated Trees $104.00 $6000 down will do Will carry for about $45 00 per month Owner will carry second mortgage.
ASKING $6,700.
PHONE 962-6249
O20-tf

CENTRE
1960 LINCOLN
Continental Mark V
4-Door Hard Top
LIC. NO. S113461
FULL PRICE $1495
Finished in original Ebony black with contrasting original leather interior, equipped with automatic transmission, power steering, power brakes, power windows, power seats, power door locks, tilt steering wheel, 4-barrel carburetor, dual exhaust, air conditioning, and you must come half-way to believe the low full price which we are asking for this one. Why pay more for worth while cars when you can buy at $1495.?? or assume low monthly payments of $64.80 with no money down and no payments due until the first of January.
Contact The Manager
968-9000 — 968-9300
646 DUNDAS EAST
(Opposite Union Carbide)
Open 9 A.M. 'til 10 P.M.

CENTRE
1965 VOLKSWAGEN
LIC. NO. H98198
FULL PRICE $1771.12
Finished in factory Gulf Blue with contrasting oriental leather interior, radio, 4 new tires, heater, windshield washers, rear window, new front tires, custom radio and heater. This car has been well kept and driven to appreciate its true value. Finished in showroom condition at this low monthly payments with no money down and the balance to suit you.
Contact The Manager
968-9000 — 968-9300
646 DUNDAS EAST
(Opposite Union Carbide)
Open 9 A.M. 'til 10 P.M.

CENTRE
1959 MONARCH
HARD TOP
LIC. NO. 223234
FULL PRICE $648.05
Finished in beautiful black otter set with gleaming chrome and contrasting red interior. Power steering, equipped with automatic transmission, power brakes, radio, heater, windshield washers, built push-button radio, easy operating power windows, power brakes and other extras make this a real buy at only $648.05 or down payment of $64.80 or trade-in low cost of $648.05 or trade-in low monthly payments with no money down and no payments due until the first of January.
Contact The Manager
968-9000 — 968-9300
646 DUNDAS EAST
(Opposite Union Carbide)
Open 9 A.M. 'til 10 P.M.

'63 RAMBLER
Classic '550 Sedan
(Reduced)
LIC. NO. 212474
Finished in original Concord red, Sedan with the sportsman's touch. Lic. 725141. $1395

1963 CONSUL 315 Series, 4-door sedan. Lic. 74615 ..... $1295

1963 DODGE Coronet. Sedan. 318 V-8. Automatic. Power Steering. Radio. Lic. 185147 ..... $1995

'63 DODGE Sedan
Met. Blue. Very clean interior Torqueflite slant six motor. Very reliable at every way. Lic. 191653.
Worth $1977. Sale Pr. $1777.
KENNEDY
Chrysler-Plymouth Ltd.
290 N. Front — 968-5545

1962 M.G. A. GOOD CONDITION. Snow tires. Radio. 962-4038 after 5 p.m. N18-3t

'64 CHEV. GOOD MOTOR. MAKE us an offer. 962-6447.

REAL ESTATE FOR SALE

25%
STRONGER
Walls & Roofs
In Homes
By
MAURICE H.
ROLLINS
CONST. LTD.
O13-ev-w-tf

ESTATE SALE
MODERN 2 BEDROOM
BRICK BUNGALOW
Located at 165 Yeomans St.
Oil Furnace Forced Air Heating
Full Basement
Sealed tenders will be received by the undersigned up to 12.00 noon
MONDAY, NOV. 29, 1965
VICTORIA & GREY TRUST COMPANY — Executor
P.O. Box 637 Belleville, Ont.
968-6417
N13-15-17-19-22-24-26

WEST HILL
LOW DOWN PAYMENT
Close to downtown. Older family home — 3 bedrooms, modern kitchen, modern 4-piece bathroom, new plumbing and wiring throughout. New forced air furnace, large living room and dining room. Garage. Low Taxes. Asking $10,500.00.

REDUCED! REDUCED!
WILLIAM STREET
Lovely location below Bridge St. Brick construction. Distinctive appearance. 4 bedrooms, new furnace, garage. Lovely hardwood floors throughout. Bathroom upstairs and down. Immaculate condition. Reduced to $13,800.00. Reasonable down payment. ONE mortgage for the balance.

TRI-PLEX
CHARLES STREET
GOOD REVENUE — Remodelled brick building on a 66-foot frontage. Garage and carport. Three good apartments all occupied. One furnished. A fairly substantial cash payment can secure for you a good investment.

OUT OF TOWN CLIENTS — We are Belleville's most active real estate firm specializing in resale homes, and rentals. TO BUY, SELL OR RENT CONSULT — —

W. J.
McCormick
Realty Ltd.
MAIN OFFICE — 80 Station St.
PHONE 962-5397
OPEN EVENINGS 'TIL 9 p.m.
BRANCH OFFICE — Hotel Quinte
Member Belleville Real Estate Board

SUPER-DUPER
SPECIAL!
is about the only way to describe a home of this quality and price. Huge split-level with electric heating. This home offers luxurious living from the moment you enter the gracious foyer and get a glimpse of the family room with its patio doors leading to the back yard. It has an adjoining two-piece bath. Downstairs there is a finished rec room. A few steps up is a large L-shaped living and dining room, all with wall to wall broadloom which continues up the stairs and through all the bedrooms. The entire home is tastefully decorated. Bathroom has colored fixtures with deluxe vanity and lighting. All in all, this home must be seen to appreciate the quality and conveniences that are evident in every room. It's almost finished, and the full asking price is only $19,900.00. Call today and arrange to inspect.

4,500.00
For a six-room house, large lot and a new garage. Because of illness the owner has instructed us to sell this home at once. Only about 4 miles from town, it has a good water supply and a handy man could do much for this property. Call us for further information.

GERALD
JOYCE
REALTY LIMITED
374 FRONT ST.
PHONE 962-5326

A Firm
Foundation
The securing of a corset firm is a forward step in Belleville's drive for new industry. Another good move like that and the present home buyers market will quickly swing in favor of the sellers. No more bargains like 230 Parrott, 11 Edward and 18 Linton as prices rise to match those of industry-packed Kingston where owners are asking and getting $2,000 more per house than here. Ask your favorite builder's price for duplicating 230 Parrott Drive in Stanley Park then look us up sometime at $14,900; try and beat the same price for 18 Linton and see if you can match 11 Edward at $10,900. The owners we represent are in a bargaining mood while the odds are still in your favor.
NORA KINCAID — 968-8269
TED GIBSON — 962-2905
DOUG
GRANT
REAL ESTATE

REAL ESTATE FOR SALE

AFTER 30 YEARS
CONTINUOUS profitable operation, owner wants to retire. Here is your opportunity to buy yourself in, as owner-manager of a proven profitable grocery business in Kingston. Sale includes building, store, apartments, equipment, and stock at invoice. We can arrange a 75% mortgage for a reliable purchaser. You too can make money here. — D. J. Lillico, Real Estate Broker, 116 Wellington Street, Kingston, 542-8713. N17-3t

TIMBER AND A HUNTER'S CABin, 80 acres good road, ½ mile south of No. 7 Highway, scenic area. Hastings County. Reasonable. Box A-9 The Intelligencer. N17-6t

4 ROOM CAPE COD BUNGALOW with sun porch. Apply 22 Hastings Dr. N17-3t

GORDON
WOODS
Real Estate Broker
Member of the Belleville Real Estate Board
139 FRONT STREET
968-6471

CHIC
PURT & PRETTY
2 bedroom brick bungalow in the country. Water frontage on Moira River. Full finished basement and extra bedroom. Immaculate. Perfectly landscaped.

$13,900.
a reasonable asking price for this 3 bedroom brick split-level. Choice west side location. Extra large living rom. Completely modern. About 4 years old.

$4,500.
with $500. down. Country bungalow. Needs some finishing.

THE BEST BUY
ever is a new home. $500. from the Federal Gov't $500. of your own money and payments like rent. See our selection before you buy. You'll be glad you did.

OFFICE 968-6471
OPEN 'TIL 9 P.M.
IF NO ANSWER CALL . . .
NELSON BURSHAW 962-7069
GORDON DETLOR 962-4174
PHIL RAY 968-7330
GORDON WOODS 962-8217

TRY
* This country retreat all 489 acres, 2 private lakes, hunting and fishing. Belleville 60 miles. Inquire today.
A
* Modern 3 bedroom brick split level, west side only $12,900.
FAIR
* Price of only $10,500. 3 bedroom with dining room, spotless.
DEAL
* Thru us on this 3 bedroom country home, cleaner than clean only $11,500, close to city.
AT
* $12,000 we offer a 3 bedroom modern bungalow on east side.
FAIR'S
* Offer you many homes and duplexes from $3,500 and up. Call: REG DANIEL 962-2943 or MAY FAIR 962-0985

J. A. FAIR
Real Estate Broker
962-0985
TRY A FAIR DEAL AT FAIR'S

$500 Down
Here is your chance to move into this 1 storey brick home that features 3 bedrooms, den, sunporch, broadloomed living room, 2 baths and a built-in garage. Low taxes and owner will hold mortgage.

Overlooking The Bay
Beautiful view of the Bay from the large dining area window of this 3 bedroom home located on 100' x 300' lot. Freshly decorated with attached garage and asking only $12,500. — Call
J. E.
McKinney
Realtor
962-8181

D. J.
WHALEN
Real Estate Limited
231 FRONT STREET
TWO BEDROOM HOMES
$13,900.00 asking price for this immaculate bungalow minimum down payment. This is in a prime location and has many extra features.

$10,500.00 Bayview District. We have two in this district. Low cash, comfortable homes.

PETE'S POINT
Now is the time to buy this 3 bedroom cottage, ideally situated for summer water skiing, yachting, fishing and water skiing etc. It has a kitchen, electric stove and fridge included. A large living room, furniture included. This cottage is on a large lot landscaping is complete and as the property faces the East the harbor area is protected from the prevailing westerly winds. Call us now to inspect this property.

OFFICE: 962-4528
IF NO ANSWER CALL
JOHN DEACON
962-2939
OPEN EVENINGS 'TIL 9 P.M.

• BUSINESS DIRECTORY •

ACCOUNTANTS

PAUL EDWIN FLEMING
Chartered Accountant
At the Four Corners
20 BRIDGE ST. E.
Belleville, Ontario
968-6393
Jy11-tf

JOHN D. LEWARS
Chartered Accountants
217 Pinnacle Street
Belleville, Ontario
Phone 962-4853
Jy2-1y

GEO A. WELCH AND COMPANY
Chartered Accountants
173 Church Street — Belleville
962-4581
R. IRVINE, C.A.
M. J. STOTESBURY, C.A.
Ottawa - Cornwall - Picton
Pembroke
N1-1y

KENNETH J. SODEN
Public Accountant
Auditor
37 CAMPBELL ST.
Belleville, Ontario
962-3949
S7-1y

T. A. MACHOLD
Public Accountant
Auditor
117 FRONT ST.
Belleville, Ontario
962-4631
S1-1y

ARCHITECTS

WATSON AND WIEGAND
Architects
219 Front St., Belleville, Ont.
Mr24-1y

BUSES

BUS SERVICE TO TRENTON AND AIR STATION
Leave Belleville
Daily Exc. Sunday and Holidays
8:45 a.m.
10:35 a.m.
12:05 p.m. Sat. Only
2:00 p.m.
4:10 p.m.
5:35 p.m.
7:50 p.m. Friday & Saturday only
9:45 p.m. Friday & Saturday only
BUSES LEAVE BUS TERMINAL
43 DUNDAS ST. E. — 962-3183
Chartered Coaches
RATHBUN BUS SERVICE LTD.
Trenton, Ont. — Phone EX 2-3853
Jn7-1y

CEILINGS

ACOUSTIC TILE CEILINGS
Specialist in suspended ceilings makes a unique decorative sound control combination, ideal for alternation to stores, offices or commercial buildings.
FREE ESTIMATES
PEACOCK PLASTERING SERVICE LTD.
962-7373
Ag20-3m

CONCRETE

W. DANFORD & SON
All Types Concrete Work
Machine Trowelling
Residential and Industrial Repairs and Alterations
Backhoe Work
Trenching and Back Filling
Phone 968-5622
D6-1y

CONSTRUCTION

EDGAR H. BELL CONSTRUCTION
General Contractors
82 HARRIET STREET
Custom Homes — Alterations
Back-Hoe — Repairs — Trenching
Light Grading — Haulage
Sand and Gravel — Top Soil
Shop Work
FREE ESTIMATES
Office & Shop 962-6170
Residence 962-6170
O12-3m

DIAPER SERVICE

DIAPER SERVICE/
DIAPER HOME LAUNDRY SERVICE
FREE PICK-UP and DELIVERY
968-6034
Ap15-tf

DEAD STOCK SERVICE

WE PAY CASH
For Dead, Old and Crippled farm Stock
PHONE COLLECT
Peterborough — 742-3827
NICK PECONI
Gov. Lic. No. 303-C-64
O15-tf

DEAD AND DISABLED FARM STOCK WANTED

B & D DEAD STOCK REMOVERS
Ship direct to us your nearest dead stock dealers — this means the fastest service and the BEST PRICE in the business
Phone Collect Tweed 478-2713
BILL ELSON (Owner)
Lic. 348-C-65
Higher Prices Paid
Mr12-tf

BURRETT FUR FARMS
Ship direct to a Fur Farm for top price for dead or crippled farm stock. Up to $25.00 according to size and condition even higher for large crippled horses.
Cash Payment
Guaranteed Satisfaction
Phone long distance Zenith 6-6550 (no charge to you)
or Belleville (collect) 962-2031
Dept. of Agric. Licence 351-C-65
D14-tf

FILTER QUEEN

FILTER QUEEN
Authorized
SALES AND SERVICE
All Work Guaranteed
Phone
J. CUNNINGHAM
Trenton 392-3061
N12-tf

FLOOR FINISHING

EARL DARRAH
Dial 968-6078 — 30 Bridge St. East
Sanding Machines and Floor Polishers for Rent
Expert Installation on Mastic Rubber Tile and Marboleum Floor
— Free Estimates —
Ap20-tf

LUMBER

ROLLINS LUMBER LIMITED
487 Dundas Street West
Phone 968-6493
OPEN SATURDAY'S 'TIL 5 P.M.

MIMEOGRAPHING RUBBER STAMPS

THE JAMES TEXT LIMITED
183-185 Front Street
PHONE 968-6773
Fast, efficient work covering all needs. Reports, Circular Letters Statements Clubs, Lodges, Churches etc. One day service on all types of Rubber Stamps, Numbering Machines and Supplies.
Ja12-1y

MUSIC SCHOOLS

KAMMER SCHOOL OF MUSIC
Offers
Private instruction for Guitar, Uke, Banjo, Mandolin, Trumpet, Trombone, Clarinet, Sax, Accordion, Drums, Voice, Etc.
We Rent Instruments
CHARLIE KAMMER
Musical Supplies
284 Front St. — Belleville
PHONE 962-6378
My15-1y

PIANO TUNING

PIANO TUNING AND REPAIRS
CALL 962-7311

RUBBER STAMPS

All Kinds of Rubber Stamps "Custom Made"
"The Way YOU Want It"
24-Hour Services Available at
O'NEIL SALES LIMITED
113 Front Street
THE JAMES TEXT LIMITED
179-183 Front Street
BARRATT'S STATIONERY
328 Front St. — 962-8193
Belleville, Ont.

SMALL APPLIANCE REPAIRS

RIVER SIDE
Sales & Service Centre
Small Appliance Repairs Service
All Makes and Types
Pick-up and Delivery
Fast Service for Home and Farm
PHONE 962-6638
RIVER ROAD
Corbyville
N2-3m

SERVICES

DRY WALL CONTRACTOR
Ask For Estimates
H. SMITH
3 Highview Crescent
Belleville
962-8120
O19-3m

VACUUM CLEANER REPAIRS
HOOVERS A Specialty
Genuine HOOVER Parts
Hoses To Fit Most Cleaners
H. CAMPBELL
Booth Radio — 968-3785
Free Pick-up & Delivery in City
S14-tf

ROOFING & EAVESTROUGHING
Roofing of all kinds
Flat Roofs A Specialty
All Work Guaranteed
And Reasonably Priced
GEORGE BAILEY
962-3768
My27-tf

MALCOLM BROS.
FLOOR AND WINDOW SERVICE
COMPLETE HOUSECLEANING
968-8286 or 968-8274
Ja23-1y

FITZGIBBON CONSTRUCTION LTD.
Asphalt Driveways, Loam
Sand Fill, Crushed Rock, Gravel
Bulldozing, Grading
FREE ESTIMATES
962-3906
My6-tf

SERVICE STATIONS

JIM TEBWORTH'S
TEXACO SERVICE STATION
493 West Dundas Street
962-6142
Open Every Night & Every Sunday
Lubrication — Gas — Oil — Diesel
Mufflers and Tail Pipes
Minor Repairs
Personalized Service
Guaranteed Workmanship
Je14-1y

TILES

We Supply and Install
CERAMIC WALL and FLOOR TILES
Phone for Free Estimates
BELLEWOOD LUMBER & BUILDING SUPPLIES
445 Dundas Street East
Belleville
Phone 962-4581
N15-tf

TV SERVICE

TELEVISION & RADIO REPAIR SERVICE
All Makes
BOB JAMES TV
962-6337
479 DUNDAS ST. WEST
2 Doors East of Westgate Plaza
N6-3m

HOPKIN'S RADIO & TELEVISION REPAIRS
24-Hour — 7-Day Service
TV Rentals — Low Rates
Antennas, Towers, Rotors
New & Used TV's
REPAIRS TO ALL MAKES
107 STATION — 962-3258
S28-tf

HASTINGS ANTENNA SERVICE
New and Used Antennas
Towers and Rotors
Free Estimates
All Work Guaranteed
DAN NOYES
968-3051
Ag24-3m

TYPEWRITER

THE JAMES TEXT LIMITED
Prompt and Efficient Repairs on All Makes of Machines
Typewriters and Adding Machines for rent
183-185 Front St. — Ph: 968-6773
Ag3-60-1y

UPHOLSTERING

MATTHEWS UPHOLSTERING
BAYSIDE
Trenton 392-8034
N10-1m

WELL DRILLING

GEORGE H. CHALK
R. R. 6 — Napanee
Wells for Home, Farm & Industry
For Prices and Terms
PHONE 354-3616
D2-tf

WATCH REPAIRS

EXPERT WATCH and JEWELLERY REPAIRS
By Experienced Watch Makers
Members Canadian Jewellers Association
Satisfaction Guaranteed
A. WONNACOTT
27 Front Street
(Over Geen's Drug Store)
962-0742
Mr1-tf

YACHT BROKERS

SAILING CRAFT
CRUISERS and
Buying or Selling
Consult
QUINTE MARINE
Napanee
Area Code 613-386-2339
O20-tf

REAL ESTATE FOR SALE

FARM — APPROXIMATELY 100 acres, 10 acres of orchard, 2 creeks, bank barn, hog house, chicken house, machine shed, work shop. Brick house on paved road town water. Reasonable for quick sale. Box A-38, The Intelligencer. N10-2w

TIMBER AND A HUNTER'S CABin, 80 acres good road, ½ mile south of No. 7 Highway scenic area. Hastings County. Reasonable. Box A-9, The Intelligencer. N17-6t

LOTS FOR SALE

BAKER'S VALLEY; LAKEFRONT lots on beautiful Kennebec Lake (9 miles long) skiing, hunting, fishing greyhound bus service within walking distance daily Terms Ross Baker, Arden, Ontario. Follow signs on Highway 7, North of Belleville
O21-1m

PETS FOR SALE

SAMOYED PUPPIES, INOCULATed. Registered. Ohmi Kennels. Registered. Picton 476-4733. N13-3t

POODLE AND DOG LOVERS
Does your pet have that hang dog look? Then have him groomed and outfitted in the latest canine fashions at —
KARLSTON KENNELS
Carrying Place Road
392-4423 By Appointment
N15-tf

REGISTERED KEESHOND PUPpies, from champion lines, little silver teddy bears that have to be seen to be appreciated. Trenton 392-4881. N10-tf

NOTICE

Annual meeting of the Thurlow Progressive Conservative Association will be held Tuesday, November 23rd, at 8 o'clock. Cannifton Orange Hall. Speakers Mr. Lee Grills M.P. Mr. Clarke Rollins, M.P.P. Everybody welcome. Ladies bring lunch.
Alf Wickett, President.
Carm Dafoe, Sec.-Treasurer.
N17-19

MONEY TO LOAN

LOWER
MONTHLY
PAYMENTS
With A Mortgage Loan
For Any Property
New or Old
In or Out of Town
EXAMPLE

Borrow	A Repay	B Monthly
$1,700	$19.66	$33.30
2,000	23.12	39.31
3,000	34.88	59.27
4,000	46.24	79.02
5,000	57.80	98.78

* Loan amounts unlimited
* Plan A, 10 yr. repay plan
* Plan B, 5 yr., repay plan
* Interest rate at 7%
* Other mortgage plans from 1 to 25 years

CALL
HERBERT SIMROD
realtor mortgage broker
962-4281
282 Coleman Street
Belleville
N10-tf

MAKE IT
THE GREATEST
CHRISTMAS
EVER!
You can RENT the MONEY from CRESCENT
Be free of money worries this holiday season. Have extra cash in your hand to meet those extra expenses.
You can RENT from $50. to $3,000. — for a week, month, year or longer. Renting is the modern way — and Crescent is the company friends recommend. So do what you want to do now — Call Crescent and say "I'd like to rent money".

EXAMPLE AMOUNTS

AMOUNT	TERM (Months)	MONTHLY PAYMENTS
$ 105.75	12	$10.00
395.42	20	24.00
710.63	24	36.00
1,014.07	30	42.00
2,016.00	36	77.00

Larger amounts up to $3,000 (or more) also available
Crescent Finance
CANADA'S MOST CONSIDERATE FINANCE COMPANY
J. J. SVIRK, Manager
334 FRONT ST. — 962-0237
N17-22-26

IMMEDIATE
1st and 2nd
MORTGAGE
LOANS
ARRANGED ANYWHERE
ON BRICK INSUL BRICK
FRAME HOMES AND FARMS
Long Term Low Monthly Payments
IF YOU NEED MONEY
* To consolidate debts
* Pay off existing mortgages
* Or mortgage coming due
* Home improvements
* Any worthwhile cause
CALL IN OR WRITE
392-4411
111 DUNDAS ST. E.
TRENTON ONTARIO
MORTGAGE
FINANCING
SERVICES
OF PETERBOROUGH
416 - 418 WATER ST.
PETERBOROUGH
745-0281
Members Ontario Mortgage Brokers Association
S17-tf

CASH
We have funds immediately available for first or second mortgages or we will purchase your present mortgage. Confidential personal service. Gerald W. Joyce, Mortgage Broker, WO 2-5326.
My21-ev-w.f-s-tf

One Monthly Payment
PAYS ALL YOUR BILLS
HOME OWNERS
CAN CONSOLIDATE
ALL THEIR BILLS INTO A LOW COST 1st or 2nd
MORTGAGE LOAN
WITH ONE MONTHLY PAYMENT
ALL LOANS ARE OPEN
CALL
Rescom Investments
LIMITED
962-6235
S18-ev-m-w-f-tf

BUSINESS OPPORTUNITIES

STOP WASTING TIME
Put your dollars to work. Service a cigarette vending route in your spare time. Your small investment will pay off in big profits.
No experience necessary. Your silent salesman earns money for you every day.
Complete investment $1,200. Financing available with $150. deposit. Write stating name, address and telephone no. to
BOX A-93
THE INTELLIGENCER
O26-tf

ALTERATIONS

FUR COATS SHORTENED, ALSO Borg and fabric. Will pick-up and deliver. 962-7635. N1-1m

NOTICE

I, Ronald E. Richardson of 87A Laurel Ave., Scarboro, formerly of 14 Carmen Ave., Belleville, Ont., will not be responsible for any debts contracted in my name without my written consent from this date on.
N15-3t

PERSONAL

DAD!
How About A New
DISHWASHER
For MOM For
CHRISTMAS
From:
JOHN LEWIS CO. LTD.
265 Front St. — 968-5525
N15-evm-w-f-tf

AUCTION SALE

AUCTION SALE
of
The property of the late Mrs. Sarah Powell of Trent St. South, Frankford, on
SATURDAY, NOV. 20th
consisting of Real Estate, Furniture, Dishes, Cooking Utensils and many antique articles in case of inclement weather the auction will be held under cover.
Terms of Real Estate will be announced day of sale.
Chesterfield and 2 chairs; rug 10' x 12'; book stand; fern stand; 3 end tables; floor lamp; 3 table lamps; library table; dining room suite consisting of buffet, table and 5 chairs. 2 wicker chairs (good); large oil space heater; 2 rockers; 8 occasional chairs; card table; 2 antique clocks; 2 oil lamps; quantity of dishes and cooking utensils; 3 kitchen rockers; vacuum cleaner; mantel radio; gas range; gas heater; electric refrigerator; electric fan; round dining table; 5 odd chairs; hand lawn mower; folding cot and mattress; 2 step ladders; kitchen buffet; electric motor ¼ h.p. electric washer (antique); piano stool; hall tree; sewing machine; wardrobe; linen cupboard; wash stand; 5-piece washroom set (antique); bathroom scales; clothes hamper (wicker); writing desk with drawers (antique); bedroom suite consisting of bed springs and mattress; chest of drawers and dresser; iron bed, springs and mattress; 6 bedroom chairs; bedroom table; dresser; quantity of bedding; pictures; scatter rugs; curtains and books; electric heater; settee (antique); trunk; high chair (antique); wooden bed, springs and mattress; 2 wall mirrors; logging chain; combination safe 24" x 30".
Many other articles too numerous to mention.
Terms — Cash.
On the day of the sale we will offer this valuable 7 room home with a large cement building formerly used as a machine shop size 72' x 36'. Subject to reserve bid.
The above articles all in exceptionally good condition.
Auctioneer
GEO. MONTGOMERY
Phone EX 8-6468
Clerk — Harry Bleecker
N10-17

DRESSMAKING

DRESSMAKING
and
ALTERATIONS
REASONABLE RATES
962-8496
N12-15-17-19

LOST

HALF GROWN ALL BLACK KITten, Sidney Street area. Children's pet. Reward for finder. 962-1003. N17-3t

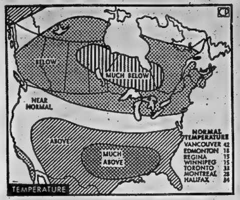

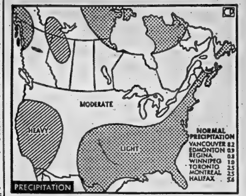

COLD SNAP COMING — All parts of Canada will have temperatures below or much-below normal from mid-November to mid-December, according to the 30-day outlook of the United States weather bureau.

Precipitation will be moderate for all areas except the Atlantic provinces, where it will be light.

The outlook is not a specific forecast and changes may occur.

Other normal temperatures for the period are: New York 41; New Orleans 57; San Francisco 52. Other normal precipitations are: New York 3.5; New Orleans 3.7; San Francisco 2.8. (CP Newsmap)

Yarmouth Castle Captain Says Vessel in Perfect Condition

MIAMI (AP)—The captain of the Yarmouth Castle said Tuesday his vessel was in perfect condition before it sailed to a fiery doom last week with a loss of 84 lives.

"It had all the (safety) equipment and it all worked perfectly," said Capt. Byron Voutsinas, 33. "The condition of the ship was perfect.

"It was class AA—the best ship I ever served on."

The Greek captain, a veteran of 14 years at sea, also defended his crew against attacks from some survivors and the master of a rescue ship, the Finnish freighter Finnpulp.

Eighty - one passengers and two crew members are believed to have died when the 5,000-ton Yarmouth Castle sank off Great Stirrup Cay, about 60 miles northwest of Nassau.

A honeymooning Canadian couple, Allan and Linda Gillan of Mount Hope, Ont., were among those believed to have died.

Fourteen Canadians, including one crew member, were saved.

One passengers died in Nassau of burns.

BREAKS SILENCE

Breaking a three - day public silence, Voutsinas, told in halting English at a press conference of his role in the holocaust that swept the Yarmouth Castle 110 miles off Miami on the Atlantic last Saturday.

"The crew behaved themselves the best," Voutsinas said. "They did everything possible, even giving their own life jackets to passengers.

"That means you give your life to someone you have never seen and will never see again," he said hotly under a barrage of questions. "They were a brave crew."

Earlier, Savannah, Ga., the master of the Finnpulp, Capt. John Lebdo, said that the first lifeboat off the burning Yarmouth Castle carried 15 or 20 crew members and only about four passengers.

Lebdo said the second lifeboat from the stricken vessel was left unattended alongside the Finnpulp as crew members from the Yarmouth Castle scrambled aboard.

"I did not see anyone abandon ship by himself," said Voutsinas. "They (crew members) were helping passengers. Everybody did what they were supposed to do."

SAYS ALARMS WORK

Voutsinas also said the ship's alarms, fire hoses, overhead sprinkler system and other safety devices operated perfectly and that eight of the Yarmouth Castle's 14 lifeboats were lowered.

Many survivors said there was no warning as fire swept the ship, that the sprinkler system did not work, that fire hoses lay unused on the deck and that only four lifeboats got into the water.

The captain defended the international regulations under which the Yarmouth Castle, which flew the Panamanian flag, sailed. He said they were as stringent as U.S. maritime laws.

And while his regulations did not require a fire drill during the short excursion from Miami to Nassau in The Bahamas, Voutsinas said passengers had been told what to do in an emergency during the one-day voyage.

"We tell everyone, the room stewards and all others, to tell the passengers exactly what to do in case of fire—and so they do," the captain said.

PASSENGERS GOOD

The passengers, Voutsinas said, "were very good.

"Some of them, you know, were hollering and shouting," he said, "but they were not hysterical.

"There was no panic on that ship. Even though the fire was so fast, no panic."

Voutsinas was unable to shed any light on the cause of the mysterious fire which began in the forward section of the ship and swept from bow to stern before it sank in 1,700 feet of water.

"We have not determined where or how the fire started," said a lawyer for Yarmouth Cruise Lines, Inc., general agent for the ship.

Voutsinas said he was asleep in his cabin, directly below the bridge, when he was informed of the fire by a watch officer. He said he heard the general fire alarm as he dashed for the bridge about 1:15 a.m.

ORDERS S O S

After reaching the bridge, Voutsinas said, he ordered the radioman to send an S O S, but the crew member could not reach the nearby radio room because of flames, heat and smoke.

Voutsinas said the signal to abandon ship was sounded by an officer who broke a window of the bridge, reached into the burning compartment and rang six short and one long blasts on the ship's whistle.

Voutsinas said he fainted twice, briefly, while trying to lower a motor launch near the bridge after finding all passageways to the stern blocked by flames. Finally, with the help of other crew members, another forward lifeboat was lowered, he said.

"I faint because of the thick smoke," he said, adding with gestures, "I faint again and I burn my hand here and I burn my hand here."

Voutsinas said he, the other crew members and several burned passengers they had rescued rowed a short distance to the freighter Finnpulp.

Then, Voutsinas said, he rowed back to the burning Yarmouth Castle, boarded it and resumed supervision of the evacuation of passengers from the stern.

The captain said he was the last off the ship.

Flight Over Both Poles Accomplished

CHRISTCHURCH, N.Z. (AP) The first round-the-world flight over both poles arrived in Christchurch today six hours behind schedule. But the leaders of the flight confidently predicted that they would complete their flight to Honolulu within their target flying time.

The specially equipped Boeing 707 jet landed at Christchurch just after 9 p.m. after a flight over the South Pole from Buenos Aires, Argentina. The total flying time since it left Honolulu Sunday was 42 hours, 26 minutes, 26 seconds.

The 45 scientists and crew aboard were tired but smiling after being the first to fly over both poles on the same flight. Air time between the poles was 26 hours 57 minutes.

The plane circled the South Pole at a high altitude for 30 minutes. Visibility was clear, and scientists at the U.S. station below were seen waving in greeting.

There were two delays en route from London. Because London airport's longest runway was under repair, the jet could not take off with enough fuel for the flight to Argentina and had to refuel in Lisbon. And some of the crew and passengers got stuck in an elevator at London airport and had to be sawed out. That delayed the flight an hour.

WILL ESTABLISH OFFICE

OTTAWA (CP)—Canada's 10 Better Business Bureaus will establish a national office and permanent secretariat soon, the vice-president of the Association of Better Business Bureaus International said Tuesday.

IMMEDIATE
CASH INCOME
SPARE TIME
NO SELLING
Reliable individuals required to service established accounts 4-6 hours weekly. Only family men of good employment with sound and stable background need apply.
Write including phone number to:
Mr. Baxter,
Box Number 73
The Intelligencer

Wellington

WELLINGTON — Mrs. Murray Smith of Cobourg is spending several days this week with her mother, Mrs. Dayton Murphy.

Mr. and Mrs. Norman Allison and Connie accompanied by Mrs. Clarence Thompson of Tweed recently visited Mr. and Mrs. Ed Reeves at Bancroft.

Mr. and Mrs. R. Pearsall, accompanied by Mrs. Sr. Sleeo burg and Mrs. Goldie Fitzgibbon of Trenton, spent Saturday in Toronto, where they attended the wedding of their niece, Miss Jane Hicks. They spent the rest of the weekend at Rexdale as guests of their sister and her husband, Mr. and Mrs. D. A. Brown.

Mr. and Mrs. Charlie Wannamaker, Mr. Melvin Wannamaker, Miss Ruth McCutcheon and Mr. Wes Vandusen of Belleville motored to Unionville recently where they visited Mr. Bill Stalker. They also called on Mr. and Mrs. Stanley Wannamaker and baby in Oshawa.

Mr. and Mrs. George Smith of Toronto spent the weekend with his sister, Mrs. Arthur Hudson and Mr. Hudson.

Mrs. Charlie Wannamaker spent last week in Stirling, the guest of her daughter, Mrs. Stanley Kosmack, and Mr. Kosmack.

Mrs. Arnold Vanderwater, is a patient in Kingston General Hospital.

Mr. and Mrs. Norman Wilson and Douglas of Glen Orchard, Ontario, spent the weekend with his mother, Mrs. W. G. Wilson.

Mr. and Mrs. Gilbert Drury of Whitby were weekend guests of Mr. and Mrs. Oscar Bovay.

Mrs. Andrew Allison accompanied Mr. and Mrs. Morris Bruce and family of Bloomfield to Fort Stemart where they spent the weekend with relatives and friends.

Mrs. Bert Head spent several days last week with her sister, Mrs. Jack Everall, in Picton.

W.O. II Stoddard was successful in bagging a nine point buck deer, weighing 228 pounds, while hunting with friends in the North woods.

The Wellington Fire Department were called out early Thursday morning to the home of Mr. and Mrs. Orville Brown at Hillier where an oil burning stove had gone out of control.

Mr. and Mrs. James Cook, Mrs. Dorothy Mansfield, Mrs. Mary Simpson and Mr. Art Simpson, all of Belleville, Mr. and Mrs. G. Cormier and Mr. and Mrs. J. Latone of Picton attended the funeral of Mr. Albert Cook at the Ainsworth Funeral Home.

Mr. Charlie Wannamaker is spending a few days this week at a hunting camp at New Carlow, with his son, Mr. Ken Wannamaker.

Mrs. James Way spent last Wednesday with Mrs. Herman Hegadorn. Also guests at the same home was Mrs. Fred Clark and family of Consecon.

Mrs. Bessie Smith is spending some time with her daughter, Mrs. Malmprin at Picton.

Mrs. George Leeman of Trenton spent a few days last week with Mrs. Arthur Hudson.

Miss Glee McQuaid of Peterborough spent the weekend with her parents, Mr. and Mrs. Lewis McQuaid.

CELEBRATE 30th WEDDING ANNIVERSARY

The family and friends of Mr. and Mrs. Lewis McQuaid gathered together on Saturday evening, at the home of their daughter, Shirley, to help celebrate their 30th wedding anniversary. A pleasant social evening was spent, during which many gifts were presented to the honored couple. The serving of lunch brought the occasion to a close.

COMET SPLITS

TOKYO (AP) — The Ikeya-Seki comet has split into two parts, the Tokyo Astronomical Observatory reported Monday. Apparently the comet split after its close approach to the sun recently, but the observatory did not say this. The comet, found by two Japanese amateur astronomers, now is some 70,000,000 miles away from the sun, the observatory added.

Work Ending On Canadian Telescope

By BOB MacKENZIE

OTTAWA (CP)—A giant steel dish rising above the trees in Algonquin Park will start probing the secrets of the universe next spring when Canada's second major radio telescope goes into operation.

Construction of the 150-foot-diameter antenna is almost complete, but remaining work will have to wait until control instruments have been installed and wired—probably about the end of the year.

"This will give us three months to test all the circuits and still be ready for April 1," William Cumming of the National Research Council said in an interview.

"All components are tested before we get them, but with the maze of wiring you have to expect some problems."

The telescope, started in 1962, will have a 120-foot steel-plated dish in the middle with a 15-foot-wide ring of steel mesh around it increase its sensitivity for certain radio-type waves emitted by stars millions of light years away.

The other major radio telescope in Canada is the 84-foot-diameter installation at Penticton, B.C.

STUDY INVISIBLE WAVES

Part of the Algonquin Park project already is in operation on the shore of Lake Traverse, about 120 miles northwest of Ottawa. A tiny six-foot antenna to measure radiation from the sun was finished in 1961 and two other instruments — one with a 33-foot antenna—have been put into use since then. Other sections of the observatory are expected to be ready next summer.

Mr. Cumming, in charge of the observatory for NRC's radio and electrical engineering division, said he would have liked to have the entire surface of the antenna plated with steel.

"But we had to settle for the steel mesh at the edge to cut the wind resistance problem.

"The mesh is almost transparent for signals with short wavelengths but the mesh will be just as effective as steel for long wavelengths."

Although the radio telescope differs from the optical telescope in that it has no lens and does a different job, its functions are similar. Both gather and analyze electromagnetic waves from the heavens.

But the waves gathered by the radio telescope are not visible to the human eye. This means the radio telescope can analyze objects waves emitted by many stars, gas clouds and other objects in space that cannot be detected by optical telescopes.

The research council started its study of radio waves in space back in 1946 at a site 14 miles south of Ottawa. But expansion of the city made the site unsuitable. There was too much interference from man-made electrical equipment.

Demorestville

DEMORESTVILLE — Mr. and Mrs. Garfield Palmatier and family of Trenton, were weekend guests of Mr. and Mrs. Ethel Sallans.

Mr. and Mrs. Kenneth Trumble and family of Picton, were recent guests of Mr. and Mrs. T. Trumble.

Mr. and Mrs. Dale Roxborough and Kevin, of Big Island recently visited Mrs. M. Howard.

Mr. Charles Tripp of Wellington was a recent guest of Mrs. Harry Gorsline.

Mr. and Mrs. Sam Sallans, Keil and Hughie, Mr. and Mrs. Dan Sallans of Pembroke, Mr. and Mrs. Bill Sallans and family, Mr. and Mrs. Edward Allen and Gail, recently visited Mrs. Ines Sallans and Zoi.

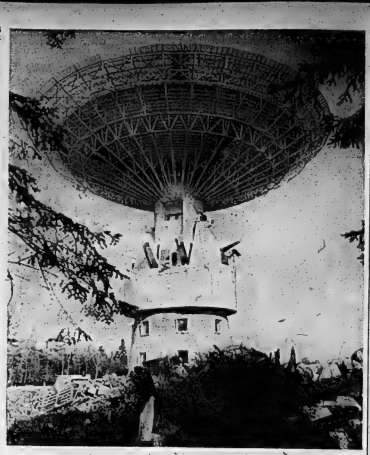

WHAT A DISH! — This giant steel dish rising above the trees in Ontario's Algonquin Park is a radio telescope being built by the National Research Council to probe the secrets of the universe. Construction of the 150-foot-diameter antenna is almost finished. The antenna will be able to pick up radio waves from stars millions of light miles away. (CP Photo)

Queensboro

QUEENSBORO — Mr. and Mrs. William Lunkko of Toronto spent the weekend with Mr. and Mrs. John Thompson.

Mrs. Fred Rollins is a patient in Belleville General Hospital.

Mr. and Mrs. Robert Lynn and children of Cobourg spent the weekend with Mr. William Lynn and also visited Mrs. Raymund Groves in Madoc on Sunday.

Mr. and Mrs. John Barry of Ottawa were weekend guests of his parents, Mr. and Mrs. Frank Barry Sr.

Mrs. Arthur Holmes spent Wednesday in Kingston.

A number of people from here attended the funeral of Mrs. Albert Bird in Cooper on Friday afternoon.

Mr. and Mrs. Don Martin and children of Belleville are guests of Mrs. R. A. Sager this week.

Mrs. John Roushorn and daughter of Oshawa are spending some time with Mr. and Mrs. Fred Ramsay.

Miss Thornton Holmes who has spent the last two months in Ottawa is visiting at her home here this week.

Miss Marilyn Moak of Kingston spent the weekend at her home here.

Mr. and Mrs. Stanley Newson and family of Wellington and Mr. and Mrs. Robert Savigny and family of Belleville were recent guests of Mr. and Mrs. Edward Allair.

St. Ola

ST. OLA — Sympathy is extended to Mr. and Mrs. Delmar Carrol in the death of their infant daughter on Sunday in a car accident on Highway 62 south of Madoc. Mr. Don Masters, driver of the car, Mr. and Mrs. Carrol were cut and bedly bruised; Wanda Carrol suffered concussion. All were taken to Belleville Hospital.

Mr. and Mrs. Ralph Taylor of Madoc recently visited Mr. and Mrs. M. J. Hazzo.

The Young People of St. United Church met Friday night in the Orange Hall for their first meeting.

WORTH MART DISCOUNT STORES

DOMINION TIRE STORES PRE-CHRISTMAS SALE

Deal Days at D.T.S.

THUR. -FRI. -SAT. only!

CUSTOM BUILT All-Transistor Push Button

Specially designed to match exactly the dash board of your car. Quickset push-buttons can be reset easily without tools. Seven high gain tuned circuits for maximum sensitivity. Pull range variable tone control for Hi Fi sound. All transistor for instant play, no warm-up and low battery drain. (Only 1 of many designs illustrated.)

1961 Buick, 1961 Ford, most foreign cars 1961-1961.

Reg. 79.95 NOW 46.95

(Aerial and Installation extra)

CORONADO CUSTOM CAR MATS

Home or office or store door-to-door coverage. Heavy duty rubber, reinforced at points of wear. Custom tailored beauty and protection for modern cars. New deep tone colors.

FRONT Reg. 7.95 ..... 5.99

REAR Reg. 6.95 ..... 4.99

SEE OUR CLEARANCE TABLE SAVE UP TO 50% ON BRAND NAME MERCHANDISE

NOW IN STOCK CHRISTMAS TREE LIGHTS INDOOR AND OUTDOOR FROM 1.79 up

TOBOGGANS 12 ft. ..... 8.95 8 ft. 5.95

SLEIGHS From 3.95

SEE OUR STOCK OF TONKA TOYS

DOMINION TIRE STORES DOMINION & ROYAL TIRES

14 BRIDGE ST. WEST – 968-5575

Store Hours: 8.30 a.m. to 5.45 p.m.

Friday 8.30 a.m. to 9 p.m. Sat. 8.30 a.m. to 12.30.

SAVE

CHILD'S RUBBER STRAP BOOT

Child's pull on style boot with warm fleece lining and shearling lining in cuff. Adjustable strap and buckle. Colour: Brown only. Sizes: 6 to 10 .....

AT THIS LOW PRICE 1.96 PAIR

LOW, LOW PRICE!

LOW, LOW PRICE!

LADIES FLAT HEEL BOOTS

Ladies cuffed snowboots ideal for women on the go. Warm and cozy, heavy pile lining with turned down pile collar. Black only. Sizes 3-10.

AT THIS LOW PRICE 6.98 PAIR

BIG BARGAIN!

LADIES TAPER TOE "RAIN AIDS"

Lightweight plastic boots keep feet dry in any season. Long wearing, reinforced at strain points and easy side closing. Colours: Black only. Sizes: 5 to 9 .....

AT THIS LOW PRICE 1.17 PAIR

SAVE

Sensational BUY

FANTASTIC BUY!

LADIES RUBBER COSSACK BOOT

Ladies 10" rubber cossack boot with flat heel. Fleecy pile lined and waterproof. Colours: Black, Sizes: 4 to 9 .....

AT THIS LOW PRICE 5.33 PAIR

MEN'S GRIPETTE TOE RUBBERS

Black only. Sizes 6 to 12.

WORTH MART DISCOUNT PRICE 1.77

Men's Footwear Special!

For the man on the go — a zipper front rubber overshoe. Long wearing, warm cotton fleece lining. Black only. Sizes 7 - 11. ..... 1.96

MECHANICS

TO WORK ON OUR FOOD PROCESSING AND PACKAGING EQUIPMENT, APPLICANTS SHOULD HAVE SOME EXPERIENCE IN THIS TYPE OF MAINTENANCE WORK.

POSITION OFFERS GOOD WAGE RATE, BENEFIT PLANS AND WORKING CONDITIONS.

APPLY IN WRITING OR TELEPHONE:

MR. C. L. EVANS

GENERAL FOODS, LIMITED

COBOURG, ONTARIO

PHONE 372-2171

ACROSS

1 Knocks
5 Feminine name
9 Garden insect
14 — Stand, Ontario
15 Waterfront structure
16 Intoxicating
17 Certain Lebanese
19 Mr. Dvorak
20 Imitate
21 Drag with a rope
23 Lard body
24 Speak hesitatingly
27 Bird's home
29 Adriatic peninsula
31 Cut down on food
35 Possessive word
37 Sing in certain manner
39 Heavy breathing sound
40 Rad's partner
42 Bulk constituent
43 Convert
45 Rose petal product
47 Kitchen tool
49 — vivant
50 Canadian province
52 One or the other
54 Fragrance
56 Milk shops
59 Untidy person
62 Damp
64 Of course!: Slang
65 Word in poker
67 Objector
70 Originate
71 Dishonest person
72 French pronoun
73 Immerse in water
74 Years ago
75 Legal paper

DOWN

1 Gambols
2 Be in readiness
3 Kind of emplument
4 Large noses
5 Scientific prefix
6 Cambridge institution: Abbr.
7 Schedule of rates
8 A falsey
9 Lies, et tool
10 Confute
11 Chapeaux
12 Public figure
13 Force unit
18 Girl's nickname
22 Married
25 Love god
26 Equestrian
28 Member of the family: Slang
30 See 27 Across
32 Not strong enough: 2 words
33 Therefore
34 Church official
35 Asian republic
36 Ballet skirt
38 Clear
41 Very wealthy
43 Roman circus post
44 Color
46 River of Europe
51 Constitutor of 56 Across
53 Estranged
55 Answer
57 — ex Beaux Arts
58 Bit
59 Thick slice
60 Italian coin
61 Fail to do
63 Musical group
66 Part of golf course
68 Paddle
69 Town: Cornish prefix

yesterday's Puzzle Solved:

11/17/65

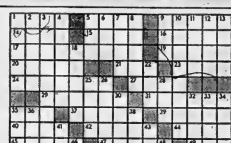

Astrological Forecasts

By SYDNEY OMARR

For November 18

ARIES (Mar. 21 — Apr. 19): Be diplomatic where partners, business associates are concerned. Play waiting game. Time on your side. Observe — and calculate. Good time for purchase of luxury item.

TAURUS (Apr. 20 — May 20): Be aware of diet. Analyze work methods. Maintain attitude of calm appraisal. Reject tendency to act on impulse. If you permit logic to rule, day features accomplishment.

GEMINI (May 21—June 20): Reward indicated for past effort. Investment could pay off. Evening features creative entertainment. Be with loved ones. Strengthen ties of affection. Discuss possible change.

CANCER (June 21—July 22): Complete business affairs. Bring order out of chaos. Get files straightened, check directions. Build toward future. Domestic conditions due to improve. Respond with maturity.

LEO (July 23 — Aug. 22): Highlight independence, originality. Welcome new contacts, experiences. Bring forth creative resources. Set new patterns. Dramatize beliefs by utilizing sense of showmanship.

VIRGO (Aug. 23 — Sept. 22): Keep control of finances. Trust intuition. One who makes promises may not have facts. Know this — act accordingly. Fine now for piecing together bits of information. Be analytical.

LIBRA (Sept. 23 — Oct. 22): Check resources. Communicate ideas. Expand activities. Throw off secret fears, doubts. Excellent evening for dining out, attending theatre. Get new, cheerful outlook.

SCORPIO (Oct. 23—Nov. 21): Important you know location of valuables. Keep guard up. Means don't be deceived by false statements, promises. Check policies, accounts. If you are thorough, you go ahead.

SAGITTARIUS (Nov. 22 — Dec. 21): Necessary now to make meanings clear. Applies especially in dealing with loved ones. Misunderstanding arises if you are not specific. Change is favored.

CAPRICORN (Dec. 22 — Jan. 19): Close ranks . . . work with authorities. Make plans affecting career, income. Hobbies, unusual ideas can be utilized for profit. Study methods successful in past.

AQUARIUS (Jan. 20 — Feb. 19): Tendency exists to procrastinate. Wise to take your time — but don't brood. Realize others have problems. But this is no reflection upon you. Gain shown through written word.

PISCES (Feb. 19 — Mar. 20): Be perceptive in money affairs. Applies specifically where contracts, partnerships are concerned. Some persons may wish to pass problems on to you. Be gracious, but firm.

IF TODAY IS YOUR BIRTHDAY . . . you possess a deep, sincere sympathy for the underdog. Would make fine attorney, teacher.

* * *

GENERAL TENDENCIES: Cycle high for Libra, Scorpio. Special word to Leo: Journey appears to be beneficial. Take action to improve conditions.

Ontario Business College

IBM KEYPUNCH TRAINING BEGINS NOW

REGULAR COURSES BEGIN NOVEMBER 29th

84 Victoria Avenue Belleville 962-8878

BLACK'S MEAT MARKET

"WHERE YOUR DOLLARS MAKE CENTS"

Sirloin T-Bone or Wing Steak .. 65¢ lb

Round Steak Sirloin Tip or Rump Roast .. 69¢ lb

BLADE & SHORT RIB ROASTS ..... lb. 49c

BONELESS POT ROAST ..... lb. 39c

LEAN RIB STEWING BEEF .. lb. 29c

SLICED COOKED HAM ..... lb. 99c

PRIME RIB ROAST ..... lb. 53c

TENDER RIB STEAKS ..... lb. 55c

SHOULDER PORK CHOPS ..... lb. 59c

SKINLESS SAUSAGE 3 lbs. 1.00

PORK HOCKS .....

HAMBURG MARGARINE VEAL PATTIES COUNTRY SAUSAGE 4 lbs 1.00

SHOULDER LAMB CHOPS .. lb. 49c

HIND BEEF For Your Freezer ..... lb. 49c

THURSDAY NIGHT! BUTTER Lb. 50c

with 3.00 meat order 2 lbs. per customer

Afro-Asian Bloc Fights For Red China in UN

By BORIS MISKEW

UNITED NATIONS (CP)—Communist China has assumed a philosophic pose on the sidelines as the Afro-Asian bloc rallied the fight to the United States on the question of seating the Peking government in the United Nations.

The Afro-Asian countries took over from the Soviet Union the task of finding a place for Peking in the world organization—in the face of unyielding American opposition.

The United States, supported by 19 nations hostile to Peking representation, carried its opposition to the limit by proposing to the 117-nation General Assembly that a two-thirds majority be mandatory for membership.

This proposal was brought in as a guarantee that Communist China would be kept out of the UN for at least another year when it became apparent that Peking would attain a simple majority for the first time.

Peking has made the Americans-eight less difficult by insisting on certain conditions regarding its membership, including one that calls for the kicking out of the UN the Nationalist Chinese government in Formosa.

BIG OBSTACLE

The Peking government also has demanded the expulsion of "all imperialist puppet states" from the world organization and that the UN retract its 1951 condemnation of Communist China as aggressors in Korea, condemning the U.S. instead.

The biggest obstacle in the way of the seating of the Communist government is Peking's unwillingness to respond to an American call to help bring peace to Viet Nam—the position is that Peking is behind the trouble there — and China's troublesome relations with India, as well as alleged interference in other Asian areas.

It is China's somewhat angry disposition that has kept Canada from changing her stand on Chinese membership in the UN. Canada always has voted with the U.S. against the admission of Peking but External Affairs Minister Paul Martin indicated earlier during the current session that Canada's position would change if Peking assumed a more peaceful role in world affairs.

Practically all the new African and Asian nations backed Communist Chinese membership. A new sense of urgency was noticed as these countries pressed for the seating of Peking, a number of them strongly denouncing the U.S. for the war in Viet Nam.

The expansion of the war in Viet Nam and the Communist Chinese success in developing a nuclear bomb added significance to the question of Chinese representation. Many speakers felt that such major issues as disarmament and the halt of the spread of nuclear weapons made the seating of Peking imperative.

But Radhakrishna Ramani of Malaysia added support to those opposing the seating of Peking by declaring that evidence provided by Communist China "makes it clear beyond doubt that nothing in the world of international relations is less important to that state than entering the United Nations."

This view, however, was opposite to that of France which this year for the first time joined Britain and the United Union in backing Peking membership.

Roger Seydoux, France's permanent representative to the UN, explained that the assembly should not be influenced by recent Communist Chinese attacks on the UN. He asked:

"What government . . . left on the sidelines of the United Nations for so many years would display kindly sentiments toward it!"

DODGING SNIPER FIRE — A soldier of the U.S. 1st Cavalry Division runs across helicopter landing zone under sniper fire while others carry a wounded buddy to a rescue helicopter in background in the battle area of Ia Drang valley, near the Cambodian border. In foreground are bodies of Americans killed during the first 36 hours of some of the fiercest fighting in South Viet Nam.

(AP Wirephoto by radio from Tokyo.)

DEAN HONORED

TORONTO (CP)—Dr. Albert Trueman, 61, dean of University College, University of Western Ontario, received a diploma of honor Tuesday from the Canadian Conference of the Arts. In presenting the award, Governor-General Georges Vanier described Dr. Trueman as "the everyman" of the Canada council.

Russia Will Make Large Contribution to Expo 67

MOSCOW (CP)—Russia has jumped into planning for Expo 67, the Montreal world's fair, to the jubilation of all its organizers and astonishment of some.

The 26th of the Soviet commitment for the 1967 exhibition became evident Tuesday at the conclusion of two days of talks here between the exhibition delegation headed by Commissioner - General Pierre Dupuy and representatives of 10 countries invited to participate in a theme pavilion.

Dupuy told a press conference he expects Russia to make a large contribution to the pavilion, dedicated to the theme Man the Explorer. It is one of five special pavilions planned for the fair within the general theme Man and His Universe. Participating countries will contribute to them in addition to maintaining their own national pavilions.

Dupuy expressed optimism all 10 countries represented here will send officials to the theme pavilion under discussion, include the United States, Britain and France.

OFFICIALS DELIGHTED

But it was evident world's fair officials were especially delighted by the interest shown by Russia, which conference sources said seemed to belie the lead in drumming up responses from the other countries.

The Russians were "particularly interested in the exhibit Man in Polar Regions, a subdivision of the exploration exhibit. No fewer than 39 Soviet experts were on hand for discussion of this subject.

The discussion was presided over by B. A. Borisov, commissioner of the Soviet entry in the fair. Russian stenographers took minutes of the meeting and these immediately were typed up and circulated to the Soviet Academy of Sciences and other government agencies that might become involved in the Soviet exhibit.

Russia's own contribution is expected to centre around development of Arctic towns and construction in the permafrost zone. Weather and oceanography research may also be depicted.

Dupuy, at the press conference, professed not to be surprised at Russia's unqualified response to the theme pavilion idea. But other Expo officials expressed elated astonishment at the extent of the Soviet commitment.

MADE MANY OFFERS

"They made us enough offers to fill up the entire exhibit," remarked an expo spokesman privately.

Asked what she thought the Russians expect to gain from such massive participation—they already have already mapped plans for a $15,000,000 national pavilion—Dupuy said they want to show off Soviet achievements.

THURSDAY, NOV. 18

EATON'S 1-DAY SALE

PERSONAL SHOPPING ONLY Please, No Telephone or Mail Orders

No Delivery!

EATON'S will be pleased to cash your FAMILY ALLOWANCE CHEQUE!

BIG SAVINGS FOR ONE DAY ONLY!...ALL FIRST QUALITY USEFUL MERCHANDISE!

All Much Below Usual Prices! Shop early! Shop in person at EATON'S

Check the outstanding values on this page! Every item first quality! Every item priced to bring you savings! Selected to meet your seasonal needs!

MITTS AND GLOVES

CHILDREN'S MITTS AND GLOVES . . . Assorted styles and colours. Sizes 3 to 6. SPECIAL, pair 1.49

MISSES' OR BOYS' MITTS AND GLOVES . . . Assorted styles and colours. Sizes 3 to 7. SPECIAL, pair 1.49

WOMEN'S GLOVES . . . Assorted knitted and vinyl styles in assorted colours and styles. Small, medium or large. 2 pairs 1.49

WOMEN'S GLOVES . . . With leather or vinyl palms. Assorted colours in assorted sizes small, medium or large. SPECIAL, pair 1.49

TEEN'S OR WOMEN'S MITTS . . . In assorted sizes. Assorted colours in assorted sizes small, medium or large. SPECIAL, pair 1.49

MEN'S GLOVES . . . Assorted bicker-gutted gloves with leather or vinyl palms. Assorted colours. Sizes small, medium or large. SPECIAL, pair 1.49

—EATON'S Main Floor

MEN'S WEAR

MEN'S T-SHIRTS . . . Combed cotton, nylon reinforced crew neck. Sizes small, medium or large. SPECIAL, 2 for 1.49

MEN'S TIES . . . Reel-knot ties in assorted styles and plaids. SPECIAL, 2 for 1.49

MEN'S UNDERWEAR . . . Drawers and shirts are combed cotton, sleeveless shirts are rayon and cotton. Drawers have 3-button at back. SPECIAL, 2 for 1.49

MEN'S JEWELLERY . . . Cuff links and tie bar sets, in variety of designs. SPECIAL, set 1.49

—EATON'S Main Floor

LINGERIE

LONG GOWNS . . . Rayon tricot with embroidered bodice. Sizes small, medium or large. Blue, pink or white. SPECIAL, each 1.49

NIGHTIES . . . Rayon tricot with lace and embroidery trims. Colours white, pink, blue, daffodil or lilac. Sizes small, medium or large. SPECIAL, 4 for 1.49

SHIFT GOWNS . . . Printed cotton flannelette with embroidery trim. Scoop neck split at front. Sizes 14 to 20. Pink or white. SPECIAL, each 1.49

—EATON'S Second Floor

FOOTWEAR

WOMEN'S SPORTY CASUALS . . . Leather uppers and flat heels. Assorted colours, sizes 5 to 10. SPECIAL, pair 1.49

WOMEN'S PLASTIC PUDDLERS . . . Fleece lined with smoker fittings. Moulded rubber soles. In black. SPECIAL, pair 1.49

WOMEN'S SLIPPERS . . . Fabric uppers with zippers. 2 to 8. Colours blue and red. SPECIAL, pair 1.49

MEN'S SLIPPERS . . . Leatherette, padded sole and heel. Sizes 7 to 10. In wine and brown. SPECIAL, pair 1.49

MEN'S RUBBERS . . . Lace to toe basketball boots, duck uppers, moulded rubber soles. In black, grey or white. Sizes 6 to 12. SPECIAL, pair 1.49

BOYS' RUBBERS . . . Lace to toe basketball boots, duck uppers, moulded rubber soles. In black, grey or white. Sizes 1 to 5. SPECIAL, pair 1.49

MEN'S TOE RUBBERS . . . Men's stretch toe rubbers in black only. Sizes small, medium or large. SPECIAL, pair 1.49

—EATON'S Main Floor Rear

CHILDREN'S WEAR

GIRLS' PYJAMAS . . . Printed cotton flannelette in assorted styles and colours. Sizes 2 to14. SPECIAL, each 1.49

BOYS' PYJAMAS . . . Printed cotton flannelette in assorted styles and colours. Sizes 2 to 6X. SPECIAL, each 1.49

GIRLS' SLEEPERS . . . Tweed-lined cotton knit with zipper. 1- to 3-year-old plastic soles. Mint, pink or maize. Sizes 6, 8, 10. SPECIAL, pair 1.49

GIRLS' TURTLE-NECK T-SHIRTS . . . Combed cotton with 3-length sleeves. Assorted red, pink, white and blue. Sizes 4, 6 or 6X. SPECIAL, each 1.49

BOYS' T-SHIRTS . . . Plain and striped combed cotton knit with long sleeves, self collar. Assorted grey, biscuit, red, tan and green. Sizes 4, 6 or 6X. SPECIAL, each 1.49

GIRLS' LINED SLIMS . . . Cotton corduroy with brushed back satin lining. Assorted red, pink, white, 2 tone, navy and dark green. Sizes 4, 6 or 6X. SPECIAL, pair 1.49

BOYS' LINED BLACKS . . . Twill cotton sheen with elastic back waist, flat front, zipper fly. Navy lined. Sizes 4, 6 or 6X. SPECIAL, pair 1.49

GIRLS' LINED SLIMS . . . Cotton corduroy with brushed back satin lining. Assorted dark navy, white, 2 tone, pencil stripe. Assorted cotton lining. Red, blue or green. Sizes 2, 4, 6 or 6X. SPECIAL, pair 1.49

NYLON BABY DRESSES . . . All have little collars, tiny puffed sleeves, self gathered skirts hang from yoke. Button back closing. Lace and embroidery trims. Assorted styles and colours. Sizes 3 mths. to 24 months. SPECIAL, each 1.49

BABY JACKETS . . . Viyella or cotton blend with whipped ends. White, blue, maize or pink. Sizes small or large. SPECIAL, each 1.49

INFANTS' JUMPSUITS . . . Pieced-lined printed cotton "Cordana" with adjustable suspenders, domed sides and crotch. Pink, white, blue, maize or lilac. Sizes 12, 18 or 24 months. SPECIAL, each 1.49

INFANTS' SETS . . . Pieced-lined printed cotton "Cordana" with adjustable suspenders, domed sides and crotch. Pink, white, blue, maize or lilac. Sizes 12, 18 or 24 months. SPECIAL, each 1.49

BOYS' SHIRT, TIE AND SOCK SETS . . . "Sanforized" cotton shirts with cuff links, nylon stretch socks. White shirt; blue, green or gold colour tie. SPECIAL, set Sizes 4, 6 or 8 ..... 1.49

—EATON'S Second Floor

CHRISTMAS WRAP

COMPLETE WRAP KIT . . . Includes paper, tags, ribbon and seals. SPECIAL, pkg. 1.49

STICK RIBBON . . . Luxury self-sticking ribbon comes in 3 assorted colours. SPECIAL, pkg. 1.49

FOIL PACK . . . Contains 6 rolls of aluminum foil in an assortment of colours. SPECIAL, pkg. 1.49

CHRISTMAS CARDS . . . 50 assorted cards in a box. SPECIAL, box 1.49

CHRISTMAS CARDS . . . Box of 25 assorted cards with envelopes. SPECIAL, box 1.49

—EATON'S Main Floor

CHRISTMAS CAKE

CONTINENTAL FRUIT CAKE . . . Baked in wood and with assorted fruit; heavily garnished with nuts and cherries. More than ½ fruit. SPECIAL, 3-lb. cake 1.49

NOTIONS

"POND'S COLD CREAM . . . helps lubricate and cleanse the skin. 2-oz. jar. SPECIAL, 2 for 1.49

LISTERINE ANTISEPTIC . . . Mouthwash and gargle in 1-oz. size. SPECIAL, 3 for 1.49

INFLATABLE BATH PILLOWS . . . Washable, inflates easily to personal comfort level, stores easily when deflated. SPECIAL, 2 for 1.49

BARCEL BUBBLE BATH . . . Eliminates bath-tub ring and is fragrance of lavender, pine SPECIAL, 2 for 1.49

RUBBER GLOVES . . . Crepe-finished for non-slip grip. Small, medium or large. SPECIAL, 2 pairs 1.49

HOT WATER BOTTLE . . . Made in England . . . red and blue. SPECIAL, 2 pkg. 1.49

THERMO CUPS . . . Keeps cold drinks cold, never gets damp. 20 cups in package. SPECIAL, 2 pkg. 1.49

BIB APRONS . . . Printed cotton with full shirts, one pocket. SPECIAL, each 1.49

MAGAZINE RACKS . . . Made of Black wrought iron-finish metal. SPECIAL, each 1.49

—EATON'S Main Floor

PIECE GOODS

AVONDALE DENIM . . . Permo-press fabric, needs little or no ironing. Multi-striped and plain. SPECIAL, 2 yds. 1.49

KATOMIA BROADCLOTH . . . Fine mercerized cotton in assorted colours. About 36" wide. SPECIAL, 3 yds. 1.49

—EATON'S Main Floor (Rear)

JEWELLERY

PIN AND EARRING SETS . . . In gold colour, plain and pearl settings. Gift-board for Christmas. SPECIAL, each 1.49

—EATON'S Main Floor

STATIONERY

PHOTO ALBUMS . . . Holds over 200 snaps, contains 20 pages. SPECIAL, each 1.49

SCRAP BOOKS . . . Book contains 20 pages . . . about 11½"x15". SPECIAL, each 1.49

DICTIONARY . . . For whether you're write with . . . 576 pages image. SPECIAL, each 1.49

—EATON'S Main Floor

Since 1869
"Goods Satisfactory or Money Refunded".

CHINAWARE

5-PIECE PLACE SETTINGS . . . In Newtra Pattern, in-cludes cup, saucer, bread and butter, dinner plate and soup bowl. SPECIAL, 5-pce. 1.49

FLORAL CHINA TEAPOTS . . . Genuine bone-china, about 6-cup size. SPECIAL, each 1.49

CUPS AND SAUCERS . . . Made of fine bone china. SPECIAL, each 1.49

RYSE TRIO . . . With flower leaf dish. SPECIAL, each 1.49

SALT AND PEPPER SHAKERS . . . In colours of blue or yellow only. SPECIAL, pair 1.49

MILK GLASS VASE . . . Approximately 10" high. SPECIAL, each 1.49

CANDY DISHES . . . Made of milk glass. SPECIAL, each 1.49

CAKE PLATES . . . In floral china with gold colored handle. SPECIAL, each 1.49

DECORATOR BOTTLES . . . Made in Italy, assortment of finish. SPECIAL, each 1.49

CAKE PLATES . . . Milk glass type footed cake plates. SPECIAL, each 1.49

TABLE CENTREPIECE . . . Dahlia or Mums in assortment. SPECIAL, each 1.49

"CHIP-N-DIP DISHES . . . Made of amber glass. SPECIAL, each 1.49

CHINA PLATES . . . White china florals SPECIAL, each 1.49

CRYSTAL JUICE SET . . . 5-piece server decanter with plastic lid and six glasses. SPECIAL, set 1.49

ASHTRAY . . . Made of crystal, comes in . . . SPECIAL, set 1.49

DECORATOR SHOWER CURTAINS . . . In yellow pattern, with set of 12 hooks SPECIAL, set 1.49

—EATON'S Basement

HOUSEHOLD LINENS

BATH TOWELS . . . "Caldwell" bath towels about 20"x 42", good quality. In colours white, pink, blue or green. SPECIAL, each 1.49

LINEN TEA-TOWELS . . . In multi-stripes and assorted colours. About 22"x32". SPECIAL, 3 for 1.49

LINEN TEA TOWELS . . . In multi-striped and assorted colours. About 20"x30". SPECIAL, 4 for 1.49

LACE CLOTHS . . . Cotton terry lace cloth in colours white, about 11"x11". SPECIAL, 8 for 1.49

LACE CLOTHS . . . Rayon and linen table cloths, in white, with checks. About 36"x36" SPECIAL, each 1.49

CANDY

ASSORTED CANDY . . . Assortment of Jubi's Mushroom, Coconut and licorice. SPECIAL, lbs. 1.49

LICORICE ALLSORTS . . . Made in England, comes in assorted 6-lb. tin. SPECIAL, 6-lb. 1.49

—EATON'S Main Floor

HOUSEWARES

TV TABLES . . . Made of metal with "Regal Splendour" finish, King-size tray, about 18"x28". SPECIAL, each 1.49

"PRO-LOK-COVER SETS . . . All-in-one "Filigree" treated cotton. SPECIAL, each 1.49

"ACE-LON" MOPS . . . Acetate-and-nylon yarn mop heads. Assorted colours. SPECIAL, each 1.49

CORN BROOMS . . . Corn-starting head with thick wood handle. SPECIAL, each 1.49

COVERED SAUCEPANS . . . Made of aluminum. About 6-pint size. SPECIAL, each 1.49

FRENCH FRY SETS . . . Made of aluminum. About 6-pint size. SPECIAL, complete 1.49

WALL PLATES . . . Brass-plated metal single plate with 4" diameter plastic pose. About 11"x SPECIAL, complete 1.49

FRUIT OR FLOWER BASKETS . . . Brass-plated metal. About 10½"x9½". SPECIAL, each 1.49

ROASTERS . . . Blue enamelled metal. Holds about 10-lb. roast. Has lock lift. About 16½"x9½". SPECIAL, each 1.49

PAT PANS . . . Non-stick "Teflon"-coated inside and or beige. About 8" diameter handle. Assorted SPECIAL, each 1.49

MIX BOWLS . . . Cut steel or simply grooved wood rims. Red or blue bottom. Nut cracker included. Bowl SPECIAL, each 1.49

PARTY HOSTESS SETS . . . 4 clear moulded plastic tumblers, 4 matching coasters on a tree-armed tilt rack. Tray 12", attractively shaped divided tray, about 11" SPECIAL, complete 1.49

METAL TRAY AND COASTER SETS . . . Baked-on enamel finish. Round tray and 5 coasters, each about 3" diameter. Assorted colours. SPECIAL, complete 1.49

SALT AND PEPPER MILL SETS . . . Cherrywood with chromium finish metal. Biscuit grinding mechanism. SPECIAL, complete 1.49

PEPPER MILLS . . . Made of cherrywood with chromium finish metal. Has wooden grip. Body about 9½"x SPECIAL, each 1.49

DRINK COOLERS . . . "Pink Elephant" model, about 9" SPECIAL, each 1.49

—EATON'S Basement

BOYS' WEAR

BOYS' TIES . . . Assorted colours in striped slim line SPECIAL, each 1.49

BOYS' COMBED CONTINUITY SHIRTS . . . Long sleeve, navy blue, machine washable. Assorted sizes 6 to 14. Sizes 4 to 16 SPECIAL, each 2.49

BOYS' JERSEYS . . . In cotton rib knit turtleneck, crew neck, small, medium and large. SPECIAL, each 1.49

BOYS' BIG HANDS . . . Cotton double knit, machine washable. Red, blue or black. SPECIAL, pair 2.49

—EATON'S Main Floor

NYLONS

SEAMLESS NYLONS . . . Dress sheer . . . 400-needle, 15-denier. Colours tender beige, taupe mist or mocha. Sizes 8½, 9, 9½, 10, 10½, 11. SPECIAL, 2 pairs 1.49

"NON-RUB" TYPE SEAMLESS NYLONS . . . 400-needle, 15-denier. Colours tender beige, taupe mist or mocha. Sizes 8½, 9, 9½, 10, 10½, 11. SPECIAL, 2 pairs 1.49

—EATON'S Main Floor

Specially Priced Items Selected for Their Quality, Value and Appeal!

THE T. EATON CO. LIMITED

THE INTELLIGENCER
Founded 1834
Merged in 1930 with
The Ontario, founded 1870

Authorized as Second Class Mail
Post Office Department, Ottawa

The Intelligencer

BELLEVILLE, ONTARIO, THURSDAY, NOVEMBER 16, 1961

THE WEATHER
Friday: Partly cloudy and not quite so cold. Low 28. High 40.

7c Per Copy

Youth Tries To Seize Jet Airliner

Peoples Party Against Smith

Rhodesia Shows Queen Loyalty In Two Ways

From AP-Reuters

SALISBURY (CP)—The all-Negro Opposition United Peoples Party warned Rhodesian Premier Ian Smith today that it will have no part in furthering what it considers his illegal seizure of independence from Britain.

The party's stand was made clear in a statement issued by its leader, Josiah Gondo.

A party statement said: "The United Peoples Party has already condemned the unilateral declaration of independence as illegal. There can therefore be no question of the party sitting down with Smith and his colleagues to discuss ways and means of furthering the illegal action in any way. This is the attitude which the official and loyal Opposition will adopt in Parliament."

Smith has repeatedly claimed that he had the backing of the Negroes for his unilateral declaration of independence.

Gondo's party has ten members in Parliament which is due to meet Nov. 23.

There are 62 seats in Parliament which is dominated by Smith's all - white Rhodesia Front party. There are five independent members — three African Negroes, one Asian and one white.

Rhodesians queued up today to affirm their loyalty to the Queen in two opposing and conflicting ways.

VISIT GOVERNOR

At Government House, where Governor Sir Humphrey Gibbs is still in residence despite a Rhodesian government publicity campaign apparently designed to force him out, a steady stream of people came to sign the visitor's book.

And at the Legislative Assembly in the centre of the city, hundreds queued up in the hot sun to sign the visitor's book of Clifford Dupont, the Rhodesian breakaway government's new acting "governor."

Dupont, former deputy premier in Smith's regime, was sworn in Wednesday as the country's acting chief officer administering the government under the independence constitution proclaimed last week.

He "assumes" the powers held by the British-appointed Gibbs. Smith has said that Gibbs no longer is the legal governor.

Government sources said it was expected Smith would tender

(Continued on Page 10)

Will Not Speculate On Cause

TORONTO (CP)—Officials of Canadian National Railways have declined to speculate about the cause of the derailment of a 100-passenger diesel train Wednesday that sent nine persons to hospital and slightly injured 13 others.

Witnesses said the slow-moving, two-engine train seemed to slide off the tracks of a detour being used while an underpass is constructed to replace a level crossing in suburban Rexdale.

The route was in operation for only two days, and some witnesses said that soggy ground, covered with a thin crust of frozen mud, sagged under the heavy weight of the train and could have caused the derailment.

But a CNR spokesman said it would be some time before an official statement is released.

"We have to submit a thorough report to transport department officials and this takes time," he said.

MOVED SLOWLY

The Chicago-to-Toronto train was travelling at about 10 miles an hour when the engines and a baggage car were thrown on their sides. Two coaches and a parlor car also left the tracks but remained upright.

The nine admitted to hospital included three crew members. They were in satisfactory condition.

In Humber Memorial Hospital are Alec Fleming, 46, Sarnia, a CNR fireman, with fractured ribs; Berton Newman, 35, Sarnia baggageman, fractured hip; Robert Cook, Sarnia, engineman, head and hip injuries; Katherine Bird, 37, Guelph,

(Continued on Page 10)

Today's Chuckle

The new superhighways are so efficient and well - engineered that you can go on a throughway and be in a large city in a neighboring state in just five hours — whether you want to or not.

CANADIAN PRIME MINISTER HONORED — Canadian Prime Minister Lester B. Pearson, left, poses at the New York Hilton hotel with David Rockefeller and medal presented to Pearson by the Society for the Family of Man, at a dinner in his honor. Rockefeller was dinner chairman and is president of the Chase Manhattan Bank. (CP Wirephoto)

Settlement Of $975,000 Is Accepted

NEW YORK (AP) — The widow and daughter of a financier who died in an American Airlines jet crash agreed in New York state Supreme Court Wednesday to accept a $975,000 settlement.

It was thought to be the largest settlement for a single death claim in state history.

Arnold S. Kirkeby, 60, was one of 95 passengers and crew killed in the crash here of a Boeing 707 jet March 1, 1962.

Kirkeby was president of the Kirkeby - Natus Corporation, a financing firm.

The details of the settlement became known when a stipulation was entered by the law firm for Mrs. Kirkeby and her daughter, who reside in Bel Air, Calif.

Pearson Voices Warning To New UN Members, Honored for Services

NEW YORK (C)—After being honored Wednesday night as the man who has "enormously benefitted" mankind, Prime Minister Pearson warned that the United Nations faces as much danger from impatient new members as from obstinate old members.

The prime minister, who received the 1965 Family of Man award for his distinguished services in the cause of freedom and humanity," said the UN could become impotent if newer members overplay their part.

But he would personally be surprised if these new members which "recently emerged from subservient status ceased to exercise how vitally important to them is the United Nations."

Pearson spoke about the UN after David Rockefeller, chairman of the awards committee, praised the Canadian prime minister as "a dedicated worker for peace and freedom."

"The whole world has heard from him and is immeasurably richer for the experience. . . . His career is an enduring landmark on man's endless pilgrimage to peace and freedom. . . . He has assured Canadians a deeper sense of their own identity and is recognized around the world for clarity and astuteness."

Some 3,000 persons were in the hotel ballroom for the 2½-hour dinner and ceremony that ended with Pearson urging the Affluent Western nations not to let up in their assistance to less fortunate peoples.

"Today, the great danger facing all of us is that, in our relative ease and affluence, we of the West are becoming bored with being continually reminded that more must be done. After two decades of economic assistance there is a "weariness with well-doing. . . . So we lapse into the complacency of the comfortable.

"But to withdraw our concern and slacken our effort on behalf of the whole family of man just because now the 'going is tough' would be both a political mistake and a human betrayal."

Despite all efforts, he said, the economic gap between the West and other countries is widening. The results could become tragic.

Pearson's speech on the difficulties facing mankind followed a generous sprinkling of light-hearted entertainment that spiced the annual awards dinner. Dr. Norman Vincent Peale and humorist Bennett Cerf, a noted publisher - author, swapped jokes, Frederic March and Florence Eldridge recited poetry, and opera star Jean Madeira sang several arias. The prime minister had some fun with last week's power failure, triggered in Ontario, which darkened the entire city of New York.

"You must forgive us if we sometimes take an opportunity to show our power," he said. "We don't get many opportunities."

The Society For the Family of Man, sponsored by the Protestant Council of New York, established its annual award in 1963 when the late president Kennedy received the first. Former president Eisenhower was awarded it last year.

In addition to the top award, the society gives four annual "awards for excellence." This year the peace award in that category went to Jean Monnet

(Continued on Page 10)

TEMPERATURES

	Max.	Min.
Today	36	20
Year Ago	42	30

THE WEATHER

Synopsis: Temperatures will remain fairly cold in Ontario today but moderate a little tonight and Friday. A few snowflurries are forecast for. Northern Ontario today and Friday but amounts should be slight.

Canal Traffic Interrupted By High Winds and Snow

BY THE CANADIAN PRESS

The first real taste of winter continued across Ontario today as, low temperatures, ranging from five degrees in the north to 35 in southern areas, took over in the wake of Wednesday's high winds and falling snow.

The Welland Canal, which has been closed by 30-mile-an-hour winds Wednesday, was opened shortly after midnight as the winds diminished to 15 miles an hour.

Late Wednesday, with snow still driving before winds that gusted to 40 miles an hour over the area, 24 ships were waiting passage downbound at Port Colborne on Lake Erie, 10 of them ocean-going vessels. At Port Weller, on the Lake Ontario end of the canal, 23 vessels waited to move up, eight of them ocean going.

With only 15 days remaining until the St. Lawrence Seaway is scheduled to close, 153 ocean-going vessels are reported moving the Welland Canal at Port Weller, compared with 110 at this time last year. They require three days after clearing the canal downbound to navigate the seaway and reach the Gulf of St. Lawrence.

Traffic was disrupted and accidents caused on other sections of the seaway Wednesday as high winds and blowing snow made navigation difficult. Near Amherstburg on Lake Erie, four members of a U.S. Coast Guard cutter swam ashore after the cutter went aground en route to the rescue of a foundering self-propelled derrick. They reached a highway and hitched a ride to Detroit, while plans were made to save the cutter.

The crew members of the derrick, bound for Detroit from the Pelee Passage, were rescued by a tug after spending 15 minutes in the icy water.

Eight to 10 inches of snow, mixed with freezing rain, fell on most parts of the Ottawa Valley Tuesday night and all day Wednesday.

Hazardous driving conditions caused numerous minor accidents, interfered with bus schedules and made school buses late. Forecast was for more of the same.

Northern Ontario, after a day of freezing rain and snow blown before strong winds that brought down power lines and disrupted traffic, could expect sunshine and colder temperatures today.

In the north, where the storm Wednesday dumped from three to 10 inches of snow on various communities, the forecast was for partly cloudy skies, colder temperatures and more snow—this time only in flurries.

Gemini Program Space Leaders Among 91 Aboard

By HOWARD BENEDICT

CAPE KENNEDY, Fla. (AP) — An electronics executive and two Gemini space officials including director Chris Kraft disarmed a teen-ager who tried to seize a jetliner over the Gulf of Mexico.

Thomas Robinson, 16, who said he wanted to go to Cuba to help anti-Castro political prisoners, fired a barrage of shots into the deck of the lounge before he was wrestled to the seat Wednesday night 100 miles out of New Orleans. He was carrying two guns.

But the two space officials and a score of other top experts —the cream of the brainpower in the Gemini program—coming here to check out spacecrafts for the United States' next space flights, escaped without injury.

"We thought all along the shots were blanks," said Paul Haney, voice of the U.S. astronauts, "still somebody pulled hard the trigger and we crumbled eight big holes in the metal floor.

"All that point I got a little weak in the knees," he said. "It was one hell of a 23 minutes."

GETS JUMP

It was the electronics executive, Edward C. Haske of Southern Ontario, Tex., who actually got the jump on the youth, from Brownsville, Tex., by distracting him a handful of gold coins.

"I walked through the whole German Army in World War Two and I wasn't convinced he was all he was trying to be," said Haske, 46, a decorated B-17 pilot.

"I'm on here," he said. "I just did what I had to do."

Haney was sitting next to Kraft, who directs U.S. astronauts as they circle the globe, when Robinson sat down on the arm of the chair across the aisle.

Robinson dropped a newspaper he had wrapped around a .22-calibre automatic, narrowing the 91 passengers aboard the Los Angeles - to - Miami National Airlines Flight 20.

"He pointed it at Chris, Haney said. "It was only six inches off his face."

"What have you got there, boy?" Kraft said.

"There was a click which I thought was a cocking action," Haney said. "It did not fire. That's why I thought it was cocking action.

"The kid stood up and backed toward the cockpit door and

(Continued on Page 2)

Four Damage Claims Made After Blackout

TORONTO (CP) — Ontario Hydro's legal department has received four damage claims in connection with the Nov. 9 blackout and more are starting to come in, a Hydro spokesman said Wednesday.

Lorne McDonald, general counsel for Hydro, said all claims were from persons in Southern Ontario. He described them as small claims apparently related to the blackout. The blackout, which left an estimated 30,000,000 persons without electricity in Canada and the northeastern United States, originated in the failure of protective equipment at Queenston, Ont., near Niagara Falls.

Hydro officials issued a statement, saying:

"The interconnection agreement Hydro has with other utilities is founded on the principle that while both parties share benefits, each is fully responsible for its own operations."

"While Hydro maintains the highest possible standard of service to its customers and to interconnected utilities, absolute continuity of service is not and cannot be guaranteed."

TORONTO (CP) — Ontario Liberal Leader Thompson said Wednesday Premier Robarts should explain his statement that Ontario may withdraw from an international power grid.

Mr. Robarts made his statement following the power blackout last week in parts of Canada and the United States.

Canada Triples Forces

By DAVE McINTOSH

OTTAWA (CP) — Canada, in effect though not formally, has more than tripled its commitment in military forces to the United Nations for peacekeeping duty, informants said Wednesday.

The 3,300-man special service force, which includes three infantry battalions, is intended basically though not exclusively for UN service, they said.

The force's terms of reference were deliberately left vague so that it could be assigned various roles as needs arose. But there is no doubt, authorities said, that it designed first and foremost for UN duty.

Officials stressed that no plans are being drawn up for possible use of the force or any part of it in Rhodesia. Such advance planning usually takes place when there is even the slightest indication that the government might accept a new peacekeeping job for the UN.

EARMARKS ONE

For many years, Canada has formally earmarked one infantry battalion for UN service.

This commitment automatically withdrew when the designated battalion takes on a UN assignment. When a battalion was sent to Cyprus, for instance, another was designated as the standby unit for the period.

It now is intended that the special service force will be drawn on for all UN assignments though exceptions may have to be made.

The special service force does not operate as a single entity in Canada but, if events demanded, could be moved overseas as one large formation.

Its units comprise the 1st Canadian Guards Battalion at Picton, Ont., now the UN standby battalion; the 1st Battalion, Queen's Own Rifles, at Vic-

(Continued on Page 3)

Princess Dined and Danced At Big White House Party

WASHINGTON (CP) — Princess Margaret dined and danced Wednesday night at a candlelit White House party, fox-trotting with a briskly-conversant President Johnson in the official climax of her four-day visit to the capital.

After another round of sightseeing today, the princess and the Earl of Snowdon leave for New York and the last leg of a three - week American trip that began Nov. 4 at San Francisco.

The gay festivities, also marking the Johnsons' 33rd wedding Anniversary, went on until 2 a.m. and the frug and waltz shared equal billing in the east ballroom.

The princess and her husband enjoyed themselves visibly. She said lady-in-waiting Elizabeth Cavendish.

There were 140 guests for dinner and another 30 were added for dancing at the private formal affair.

President Johnson mixed advice for marital happiness with tributes to 150 years of friendship with Britain in toasting the Queen.

Princess Margaret in a low voice reiterated thanks for American warmth and entertainment in toasting the president.

Before either addressed the gathering, called on "every-body to raise a glass to the most wonderful parents."

Princess Margaret in shocking pink silk and diamonds laughed, listened and chatted,

"Have you seen my scar?"

smoking cigarettes from her black-and-gold holder, as she and beside the president. She congratulated him on his successful recovery from a gallbladder operating five weeks ago.

Towering over Princess Margaret—he is six feet, two inches tall and she just over five feet—the president escorted her to a cabaret-style ballroom for dancing, launched to the tune Everything's Coming up Roses.

Lord Snowdon escorted Lady Bird Johnson.

Earlier, Johnson gave a simple recipe for domestic bliss.

"First, let her think she is having her way," he said. "Second, let her think it is.

On the dance floor, the princess drew the line at the frug and three fast dances but Lord Snowdon danced everything from a Dixieland rendition of 12th Street Rag to a popular Beatle number entitled Hard Day's Night.

There were no Canadians among the guest list which was sprinkled with Washington officials, Johnson staff friends and assorted guests.

Engineer to Hear Experimental Lesson

At 4 p.m. today twenty engineers at Trenton will see and hear an experimental lecture which will be delivered 173 miles away at the University of Waterloo.

Both the visual and audio portions of the lecture will be carried by ordinary long distance telephone connections and if the experiment is satisfactory, it may provide an economical method to give graduate courses to engineers in industry who are unable to attend university.

The remote control teaching experiment employs a Bell Telephone system called Telewriting. The system utilizes two long distance lines, one for the audio portion of the lecture and another for the visual portion which simulate what would normally appear on the blackboard. The blackboard portion is achieved by the instructor writing his notes and diagrams on an Electrowriter which transmits the impressions to a receiving machine at the remote classroom. An overhead projector picks up the transmitted notes and diagrams and projects them on a screen. An amplifier amplifies the audio message. Students in the remote classroom can converse back and forth with the instructors at Waterloo and U. of T. Waterloo professors have also suggested a way in which the Electrowriter can be used to operate a slide projector by remote control.

The engineers attending the lecture are from companies in the Belleville - Trenton area. All want to update their knowledge by taking graduate courses but are hampered by the distance from the university.

Their classroom will be the board room of the Eric Technological Products of Canada Ltd., Company at Trenton.

At Waterloo, regular graduate engineering students at the University of Waterloo will be attending the same lecture. Their only advantage will be that they can see the face of the instructor.

Professor John Ekhs and Professor James Chorek of the University of Waterloo are experimenting with the new remote control system. They are hopeful the experimental lecture will enable the university to provide graduate course lectures in engineering in various parts of the province not served by engineering schools. Their main advantage is the economies offered in comparison with closed circuit television which, at present, involve heavy equipment and operating costs.

New Authority May Be Formed In County

The possibility of a Prince Edward county regional conservation authority being established will be considered at a meeting of municipal representatives to be held at Picton in the afternoon of December 2nd.

The meeting is being called by the conservation authorities branch of the Ontario Department of Energy and Resources following a petition from Prince Edward county municipalities.

The municipalities which would become members of the Authority if it is established are members of Picton, village of Bloomfield and Wellington, and townships of Ameliasburg, Athol, Hallowell, Hillier, Marysburg North, Marysburg South and Sophiasburg.

JUST $1 HOLDS YOUR Wittnauer FOR CHRISTMAS!

Select your gift Wittnauer today — we'll hold it until you're ready. Takes just a small deposit on our easy lay-a-way plan!

W. WONNACOTT AND SON JEWELLER
247 Front St. 962-8514

EXCHING STOREWIDE Drug Sale
TREASURE CHEST OF BARGAINS

TOILET TISSUE 8 ROLLS 88c

I.D.A. SPECIALS

BATH TOWELS 2/99c

HEATING PAD Reg. 4.95 ..... 3.99
Saccharin Tablets Reg. 89c 67c
Tooth Brushes Special 4/88c

Parametttes 7.50 Value 3.59
Phillshave SPECIAL 17.95
CONFIDETS SPECIAL 38c
Old Spice Shave Lotion Reg. 1.50 99c
Desert Flower 1.50 Set 1.19
NYLON STOCKINGS SPECIAL 3/99c
BAN Reg. 1.29 99c
SCORE Reg. 1.00 89c
CUE Youth Paste Reg. 1.19 89c
FOIL WRAP 25 ft. 29c

Geen's SUPER-SERVICE Prescription Pharmacy
THE HOME OF SUPER SAVINGS
PHONE 962-4551 — FREE DELIVERY
OPEN EVENINGS AND ALL DAY WEDNESDAY

Santa's "Ho! Ho!" Could Be Slightly Hollow

When Santa Claus stages his annual Belleville parade two weeks from now his rotund figure will be as robust as ever.

But his traditional "Ho, Ho, Ho!" may be tinged with a hollow for there's a financial icicle hanging over his head.

The fact is, if citizen contributions to the parade don't show a marked increase the gain event this year may write its financial report in figures red as Santa's suit.

City firefighters have always been in the organizational van for the event. And it is Fire Chief Ted Foote who has sounded the alarm.

The parade—which attracts spectators for many miles around—usually costs about up to $2,600, he said. This is after trimming expenses about $300 from last year.

"Even at that, last year we started out with a $200 surplus and just about broke even," Mr. Foote added. "We came up so close to that red deficit line it wasn't funny. Every year the donations have been dropping off."

There are two main sources for fund-raising. Businessmen, manufacturers and leading citizens are canvassed by mail. The general public is asked to subscribe during a tag day—this year set for the upcoming weekend.

This year 700 letters were mailed canvassing subscriptions.

"So far, we've only had replies to about 10 percent," said the chief.

BUDGET STILL SHORT

By next weekend, with the parade deadline that much nearer, he fears the projected budget may still be about $1,200 short.

"We hope for a good tag day to help make up the difference," said the chief.

Meantime, organization continues to grow apace.

Work on the floats which form a colorful massed centrepiece for the big show is well underway with firemen and volunteers in what is now a tradition of co - operation.

The number of floats – in fact the size of the whole parade, however, still depends on funds received in coming days.

The situation is not bad, yet serious enough to turn Santa's hair to whatever shade white gets under stress. However, it is causing his Belleville helpers some grey moments of depression.

They are now awaiting the results of Chief Foote's appeal to see what kind of a parade they can package this Christmas for the Quinte district.

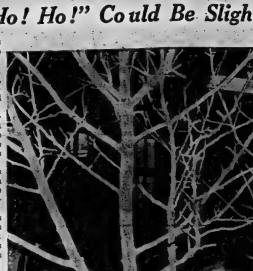

TREE GROWS in firehall as float is constructed for December 4 Santa Claus parade. Gary Marriott (left), and fireman Bruce Diamond continue assembling props — despite parade financial worries.

OFFER FARMER, A TIP

EDMONTON (CP)—For five years the provincial government has issued a special weather forecast for farmers. It is carried six days a week on 30 radio and television stations and in the daily newspapers.

exhilarating elegance for MEN
JADE EAST
COLOGNE 4 oz. 4.75
AFTER SHAVE 4 oz 3.75

Discerning men find luxurious pleasure in the subtle masculine scent of Jade East...worlds apart from the ordinary.

DUFF'S - DRUGS
"Your Friendly Store"
Phone 968-7928
FREE DELIVERY

VICTORIA AND GREY TRUST

253th CONSECUTIVE DIVIDEND

Notice is hereby given that a quarterly dividend of Twelve and Seventy-five Cents per share has been declared on the paid up Capital Stock of VICTORIA and GREY Trust Company and the same will be payable on and after December 15th, 1965 to shareholders of record November 30th, 1965.

By order of the Board,
R. C. Trenton, Q.C., Secretary.
Treasury.

Lindsay, Ontario, October 26th, 1965.

TAXI SERVICE
TRENTON
GOULD'S TAXI
DIAL 392-3242
FOR
PROMPT 24-HOUR SERVICE
392-3242

Remove Lights At Pinnacle And Dundas

Those seemingly pointless traffic lights at the corner of Pinnacle and Dundas streets are no more.

In fact all four traffic lights, along with standards, have been taken completely away.

According to city engineer Wilbur Purcell, the Pinnacle-Dundas lights have actually served no particularly useful purpose since one-way traffic was put into effect on Pinnacle St. some years ago.

The set of lights northbound traffic from south of Dundas street will be called upon to stop at Dundas while east and west traffic will be allowed to flow without interruption.

The necessary by-laws governing the change in the traffic pattern have already passed through council.

But looking forward to the day when there again might be a two-way traffic along all of Pinnacle street, plastic piping will be installed beneath the pavement so traffic lights could again be installed.

WATCHING FOR SNO W

BRANTFORD, Ont. (CP) — Martin Perry, Francis Smith and Stephen Romany, all from Port of Spain, Trinidad, are eagerly looking forward to seeing snow for the first time. "We've never seen it except in the movies," they say. The three are teachers, with a total of 44 years' experience, who recently joined the Brantford school system.

Presbyterians Will Hold WMS Service

TRENTON — A Special Thanksoffering Service under the direction of St. Andrew's Missionary Society will be held on Sunday morning, November 21, at 11 a.m., in St. Andrew's Presbyterian Church, Trenton. The service will be conducted by the Minister of the Church, Rev. Dandeya Wilson, with Mrs. A. S. Curr, Toronto, as special speaker.

In June of this year Mrs. Curr was the official representative of the Women's Missionary Society delegated to attend the celebration of the 100th Anniversary of the Presbyterian Church of Formosa. She will speak on the mission of the Presbyterian Church in Formosa, and the work carried on by the Church's Missionaries there.

Mrs. Curr is presently serving her fifth year as President of the W.M.S. (Western Division). She has also served as President of the Presbyterial Society and as President of the Synod W.M.S. for Toronto and Kingston. All interested in the work of missions and then be said: are welcomed to this service.

At the evening service of worship the popular Singspiration Service will be held, featuring the popular hymns "Trust a Doctor Walk with Thee." The Minister will speak on the subject "Walking with God."

Gemini Program

(Continued From Page 1)

fired three shots in the floor of the lounge. Then he just stood there. He didn't say anything to anyone.

"I've got a gun and I'm not afraid to use it."

Then he fired three more shots into the floor.

Hanley was the only other person in the lounge, Haney said. The husky six-footer talked to Robinson while switchboard operator Mrs. Dorothy Hall called the police.

Then she had calmed down and Hanley pulled out a plastic holder full of old coins. He asked the boy if he would like to see them. The kid said he was a coin collector.

"At some point along the way, the kid lowered his hands. I think he was going to reload the gun. When he put his hands together Hanley grabbed them.

BOTH JUMP

"Chris and I immediately jumped. I was the first one there. Hanley held his hands and I threw him against the seat.

"And while Hanley held him, both Chris and I helped subdue him."

Robinson, neatly dressed in a grey-green two piece jacket and a striped tie, was charged "with intent to intimidate the crew and influence the captain to take the plane to Havana, Cuba." At an arraignment in New Orleans, he was held on $50,000 bond.

Dr. Charles Berry, chief physician for the space program and who was going with the other officials to check out the spacecraft for Gemini 6 and 7 scheduled in two weeks, said after the ordeal was over:

"They could have started a pretty good Cuban space program with that pianolad."

LATINS LIKE FISH

Peru is the biggest fishing country in the world, with a catch of 9,130,700 tons in 1964.

TrentonNews

By ELLA GOSLING

Award Winner Tells Club UN a World of Its Own

TRENTON This year's winner of the "United Nations' Fellowship Award," with the Canadian Federation of Business and Professional Women's Clubs, Mrs. Pearl Kuneius of Calgary, told an assembly of B. and P. club members at Trenton this week that the United Nations was "a world of its own in New York City", and that nations of the world needed most from the "developed countries was training technicians to teach them to be self - sufficient.

She said the UN aim to fight illiteracy, poverty and disease in the developing countries and proposed to do this by promoting science and the free exchange of ideas between countries; by encouraging respect for human rights and the extension of the freedoms of speech, the press, religion and the freedom from want and fear.

Some countries are concerned about their dwindling supplies of fresh water and are studying methods of de-salting sea water cheaply. Some are concerned about the development of large scale public utilities such as transportation and electric power and the building of dams. Some are seeking to finance research along agricultural lines. And all are concerned about health and education. Another problem which faces most countries is the explosion in population and how best to handle this.

MEMBERS CAN ASSIST

Mrs. Kuneius suggested that B. and P. members could assist the U.N. by such things as giving up one hair-do a month and using the money to buy UNICEF cards, and contributing to club projects which tie in with UN programs. She said club members could also attempt to interest people in going out to the developing countries and working there, helping the people to help themselves.

Miss Vera Clark, vice-president of the local club, thanked Mrs. Kuneius. "You have refreshed our interest in the UN and our faith in the future of the UN," Miss Clark said, "I hope we will be motivated to individual and collective action, extending true fellowship to all countries in our 'small world'."

The wife of Trenton's mayor, Mrs. D. J. MacDonald, brought civic greeting to club members and out-of-town guests, who came from Kingston, Napanee, Belleville, Peterborough, Cobourg and Picton, and included Mrs. Dorothy Brown of Belleville, vice-president of District C; Mrs. Beatrice Lasher of Napanee, provincial advisor for District 11; Mrs. Margaret Jones, Peterborough, region advisor for District 5.

The Trenton Club choral group gave two numbers and Alice Wilson said grace and Miss Mary Casselman was the soloist.

Storm Causes Minor Mishaps In District

TRENTON — There were only two accidents in Trenton during yesterday's storm.

Provincial police from Brighton detachment were kept busy investigating a spate of accidents on area highways, none of which resulted in personal injury or high property damage.

At 4.15 on the Smithfield Rd. a car and a school bus were in a collision, but again, no one was injured.

Later in the afternoon, on Highway 33, south of Trenton, cars driven by Velma Kemp of Carrying Place, and Roy Wood of R.R. 1, Carrying Place, collided. Neither driver was injured.

In the late afternoon, a transport overturned on Highway 401, just east of Trenton. The driver was not injured. Traffic was re-routed to Highway Two until the transport was upright.

SPEND MONEY ON SAFETY

WINNIPEG (CP) — Winnipeg, often threatened by floods, is to overhaul its entire storm relief sewer system by 1969. The office of Mayor Stephen Juba said the task may cost $10,000,000.

Helena Rubinstein presents

JUST IN TIME FOR CHRISTMAS

EMOTION

"ALL SHE WANTS IS A LITTLE EMOTION — A LOT IF SHE IS DARING".

PERFUME, COLOGNE, PERFUMED BATH OIL AND DUSTING POWDER

$3.50 to $8.50

DOLAN THE DRUGGIST
"Your Helena Rubinstein Agency"
962-3406 FREE DELIVERY

BIRTHS

SODEN — Lawrence and Julia (nee Bonner) are happy to announce the birth of a daughter on Tuesday, November 16, 1965 at Belleville General Hospital, Deseronto.

MCGUANN — Hazel and Ken are very proud to announce the arrival of a beautiful baby girl, Serena May, at the Belleville General Hospital on Tuesday, November 16th, 1965. 6 lbs., 4 ozs.

DEATHS

BURNS — Stanley Arthur — Of 90 Dundas Street East, passed away at his late residence, on Wednesday morning, November 17th, 1965, in his 51st year. Beloved son of Mrs. Burns of Toronto and the late Mr. Burns. Beloved husband of Mary Ann Bonisteel. Dear father of Mrs. Carl (Bonnie) Schaefer of Salgerey, John and Judy at home, and brother of Mrs. William (Grace) Mercy of Toronto, Mrs. Ernest (Mary) Wilson of Belleville, Mrs. Jack (Margaret) Rodgers of Toronto, also grandchildren of Sandy and Barbara Schaefer.

Resting at the Jarrett Funeral Home, 116 Front St. Belleville. Funeral Service will be held in St. Anglican Church, Dufferin and Eighteenth Ave., where funeral service will be held on Friday morning, November 19, 1965 at 10 a.m. Interment, Prospect Cemetery.

MCCAULEY, Bernard Lee — At Belleville General Hospital on Wednesday, November 17th, 1965, Bernard Leo McCauley, Merrydale, Son of the late Mr. and Mrs. James McCauley in his 70th year.

Resting at White and Morris Funeral Home, Deseronto. Requiem High Mass at Holy Name of Mary Church, Marysville on Saturday, November 20, 1965 at 9 a.m. Interment, Holy Name of Mary Cemetery.

Holy Name Society will meet at the Grove on Thursday evening, November 18 at 8 p.m.

2018-21

IN MEMORIAM

BENNETT — In loving memory of Patrick Douglas Bennett who passed away November 18, 1961.

Four years ago our brother was called,
To his eternal rest;
And we know the angels sing so sweet,
And heaven when God bless'd.
We miss him here in our home each day,
His presence oft seems nigh,
But we hope to meet him above,
Where no one says goodbye.
— Sadly missed by Mom, Joyce and family.

BENNETT — In memory of Patrick Douglas Bennett who passed away November 18, 1961.
— Sadly missed and ever remembered by Mother, Terry and sister-in-law Irene.

BOYCE, Arthur G. — Who drowned Nov. 18, 1963.
At night when silent stars look down
On a grave not far from here,
Where sleeps the one we can't forget
The one we love so dear.
He didn't know when he left home,
He would no return,
That he in death so soon would
sleep,
And leave us here to mourn.
— Sadly missed by Florence, son Thomas, daughter-in-law Iris.

KENT — In loving memory of our dear friend, Jessie Kemp, who died November 18th, 1952.
Old happy hours we once enjoyed,
Old friends we used to see;
But death has left a loneliness,
No world can ever fill.
—Ever remembered by Irene.

CARDS OF THANKS

We wish to express our thanks to the goodness of God and His miraculous healing in restoring dear life and restored the health of our mother, Mrs. Ethel Hall, who was very ill in Belleville at the time of the accident we would express our gratitude. Diane McCallum, Dr. Ross, Dr. Hetherington, Dr. Hall, Belleville and Kingston Hospitals. For the many cards, gifts, letters or phone calls, flowers received, we shall never forget you. We shall always remember you in those who prayed for David's recovery. God bless you all abundantly. — Mr. and Mrs. Ivan Hall and family.

I am grateful to Him and to you. God bless you all.
— John and Jessie Craig.

The family of the late Bert A. Sine, would like to express our sincere thanks to Dr. Flowers, cards of sympathy and the many thoughtful gestures at the time of our recent bereavement. A special thank you to the nurses on 2nd floor with the pureway and for the prayers of Rev. Wilson.
— Albert, Mavis and Donald.

FLOOR SANDING AND FINISHING
GLEN ELLIOT
125 Dufferin Ave. — 968-3098

Board Wants Deadline to Be Continued

The Bay of Quinte District High School Board wants the present March 1st deadline for advertising and hiring of teachers to be continued.

At its November meeting last night the board went on record as strongly supporting the March 1st deadline this despite the fact that many high school boards across Ontario would like to see the deadline eliminated.

Last night's meeting was mostly routine and was one of the shortest of the season with members on their way home by 9.30.

The time when the contract for construction of the board's fourth high school in West Belleville can be officially signed drew a bit closer with receipt of approvals from the townships of Sidney, Thurlow and Tyendinaga, leaving only the Frankford approval yet to come. This is expected next week.

Earlier this week approvals from the city of Belleville and the township of Ameliasburg were received by the board.

Quinte Chapter Of Accountants Holds Meeting

Monday evening the Bay of Quinte Chapter of the Society of Industrial and Cost Accountants held its monthly meeting at the Hotel Quinte.

The chairman, Mrs. Marg. Boslak of Elaine Footwear, Stirling, welcomed the students to Students' Night.

The chairman presented Miss Dawn Payne of R.C.I. & V.S. with a scholarship for attaining the highest commercial marks in the Bay of Quinte District.

Mrs. Boslak then introduced the speaker of the evening, Mr. J. C. Garrett, Principal of Trenton High School. Mr. Garrett presented a very interesting talk on education with today's youth. Mr. Stan Lucas thanked the speaker and the chairman added her thanks.

Cheese Exchange

There were 7,297 large regular cheese, 8,226 square cheese and 5,925 specials offered on the Belleville Cheese Exchange this week. Of the total 4,475 regulars and 5,925 square cheese were first grade. The average price was 41.5 cents for white and 41.8 cents for colored.

Coming Events

RUMMAGE SALE AT THE SALVation Army, Station St., Friday, November 19, at 2 p.m. 91-21

BLINDCRAFT SALE, TOMORROW and Saturday in small shop, 241½ Front Street (East side.)

CLUB 20 DANCE FOR UNATtached adults, Saturday, Nov. 20 at 8 p.m. Parkdale Recreation Centre. Admission $1. All members invited for social evening of bowling.

SOCIAL EVENING KNIGHTS OF Columbus Club Rooms, 399 Front Street, Thursday, 8 p.m. Special prizes. Fun for all. Admission 25c Everybody welcome A20-20-47-19-17

ROBERT TEMPLE WILL BE front speaker at Glen Ashley Hall on Friday, Nov. 19, at 8 p.m. Topic: "Investments." 911-15-16-18

"MISFIT" A TEENAGE DRAMATIC color film will be shown at the Masonic Temple Saturday, November 20th at 7.45 p.m. Sponsored by Y.F.C. N15-18-19

RUMMAGE SALE, FRIDAY, NOvember 19th, 2 p.m. Anglican Hall, Picton. Sponsored by Business Girls, Belleville Chapter No. 53, O.E.S. N15-18

BELLEVILLE AL-ANON FAMILY Group is holding an open meeting to celebrate fifth anniversary on Sunday, November 21st, 3 p.m. at Tabernacle United Church. Everyone welcome. N18-21

NATIONAL BALLET OF CANada, Belleville Collegiate Auditorium, next Monday evening, 8:30. Box office, Mrs. Thomas Wallace, 968-6560. Please phone orders please. Mail order tickets will be held at Box office unless self-addressed stamped envelope accompanies order. Reserved seats $3.50, $2.50, $1.50. Students and Ballet Company following performance, $1.00 only. Tickets $1.50 available at box office. N15-21

Funeral

MRS. MAY ELLEN DICKEY

Funeral service for Mrs. May Ellen Dickey, R. R. 1 Halloway, was held yesterday in the Bush Funeral Home.

Rev. George Southall, Plainfield, officiated.

Interment was in Trent Valley Cemetery, Hastings.

Bearers were Frank Benion, Don Gifford, Harry Morgan, Clarence Ketcheson, Roy Chambers and Willett Casey.

Death Caused By Overdose Of New Drug

LOS ANGELES (A) — The death of actress Dorothy Dandridge last Sept. 8 was caused by an overdose of a drug used to treat psychiatric depressive cases, the county coroner's office has reported.

Coroner Theodore J. Curphey said Wednesday the compound, tofranil, is a new drug. He said the office would not attempt to determine if the 41-year-old actress' death was accidental or a suicide.

Curphey's office reported last Sept. 10 that Miss Dandridge died of an embolism caused by bone marrow from a broken toe entering her bloodstream. Curphey said the first report was released early because of "lack of a complete study and pressure from news agencies."

He said the rarity of the reported death - cause prompted further investigation. He said the final report isolating the cause of death was made by the U.S. Armed Forces Institute of Pathology.

He said his own laboratory and private laboratory have been "unable to recover any drug in significant amounts."

Miss Dandridge's body was found in her apartment by her manager, Earl Mills. Her films included Carmen Jones, and Porgy and Bess.

London Bus Drivers Set Strike Deadline

LONDON, Ont. (CP) — City bus drivers will go on strike at 5 a.m. Monday if no wage agreement is reached with the London Transportation Commission by then.

The executive of Local 741 of the Amalgamated Transit Union set the date Wednesday night while Mayor Gordon Stronach was continuing efforts to bring about a settlement.

A bus strike, which would idle garage mechanics also, would be the first in London since 1920.

LTC employees voted 240 to 5 Sunday night in favor of strike action. The union later decided to set the strike date today, but Local President C. E. Cronsberry said it was speeded up "in order to give the public more time to make other arrangements for transportation."

In his letter to employees advising them of the deadline, Mr. Cronsberry said, however: "We are still hopeful that through the efforts of the mayor, a strike will not take place."

Henry Wallace, Former U.S. Vice-Pres., Dies

WASHINGTON (AP)—Henry Agard Wallace, former vice-president, cabinet member and presidential candidate, died today at the age of 77, his son-in-law said.

The son-in-law, Washington lawyer Douglas, said Wallace died at Danbury, Conn., hospital.

He said Wallace was taken there this morning from his home in South Salem, N.Y.

Wallace had been in hospital at the National Institute of Health in Washington. He was released from the hospital Oct. 28 and returned to his farm home.

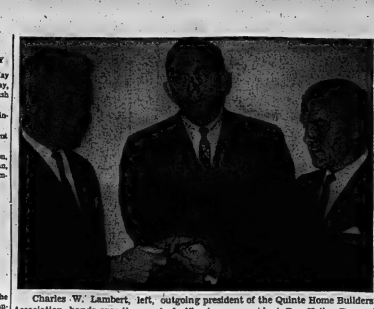

Charles W. Lambert, left, outgoing president of the Quinte Home Builders' Association, hands over the gavel of office to new president, Don-Keller. Bernard J. Bernard, Executive Vice-President, National Home Builders' Association, looks on. Mr. Bernard was guest speaker at the Quinte Association's meeting at the Hotel Quinte last night.

Local Home Builders Elect New Officers

The Quinte Home Builders' Association met last night at the Hotel Quinte for induction of new officers.

New president is Don Keller, replacing Charles W. Lambert who now becomes a director. Other officers are Maurice H. Rollins, first vice-president, Ed Bell, second vice-president and J. A. Cox, secretary-treasurer.

Besides Mr. Lambert, the directors are Russ Dean, Al Hodnick, Doug Bone, Pat Halloran, Randy Loewen and Stan Klemencic, Trenton representative.

Guest speaker at the dinner was Bernard J. Bernard, National Home Builders' Association executive vice-president.

Mr. Bernard said the Quinte association is one of 50 local organizations across the country making up the National Association.

"We are all part of a very important industry. The house-building industry is in excess of two billion dollars a year in production and supplies Canadians with 400,000 man-year jobs. In relationship to other industries in the Quinte area, house-building is one of the most important.

"One important function of the National Association is that we are dedicated to improve the character of Canadian homes and to make it possible for more Canadians to become home owners.

"Many of our efforts are aimed at serving the public interest by pressing for legislation that makes it easier for people to become home owners. One example of this is the efforts made by the Association to have changes made in the NHA to lower down payments and extend amortization payment periods.

"The Association also played a major role in other NHA changes which increased the maximum amount of NHA loans.

"As new houses are built two purposes are achieved: the public interest is served, and employment is created.

"There is no product that is more Canadian, that is has a higher content of Canadian-made components, than a house."

Empty, Sealed Ballot Box In Carleton

OTTAWA (CP) — Another empty, sealed ballot box has been discovered—this time in Ottawa's Carleton riding—and the Liberal and New Democratic Party candidates are lodging complaints to Chief Electoral Officer Nelson Castonguay.

When Returning Officer Thomas Davison broke the seal to begin his official count on Monday morning, he found the ballots gone and only the tally of ballots remaining.

In Quebec's Shefford riding an empty box was found during the official count which gave Liberal candidate Louis-Paul Neveu a 45-vote win over Conservative Paul Trepanier.

Mr. Trepanier has charged that ballot boxes were tampered with and threatened to take legal action.

In Carleton, the official count gave victory to Conservative Richard Bell, with 32,572 votes, compared to Liberal Lloyd Francis' 31,635. Mr. Francis won the riding in 1963 from Mr. Bell, who at that time was immigration minister.

For the official count, the tally from the empty box was used and it gave a slight lead to Mr. Francis. The poll was in an apartment building.

Mrs. Robarts Christens Oil Tanker

ST. CATHARINES (CP) — Mrs. John Robarts, wife of the Ontario premier, smashed a bottle of champagne on the bow of the Imperial Acadian at the Port Weller Dry Docks Wednesday to launch the $4,300,000 tanker.

Owned by Imperial Oil Co. Ltd., the 9,500-ton tanker will be stationed in Halifax for service to East Coast ports in New Brunswick, Nova Scotia, Newfoundland and the north and south shores of Quebec.

The 434-foot tanker, with a capacity of 81,500 barrels, is the 17th in the company's fleet and is the first equipped with an ice-strengthened hull.

Canada Triples

(Continued From Page 1)

tioris: the 2nd Battalion, Black Watch, at Camp Gagetown, N.B.; and the 4th Artillery Regiment, 1st Field Engineer Squadron, 2nd Signals Squadron and 2nd Brigade Headquarters, all at Camp Petawawa, Ont.

For the first time, an artillery unit—a 130-man battery from the 4th Regiment—is on UN duty. It is in Cyprus with the 2nd Battalion, Canadian Guards.

The defence department wants to triple the airlift capacity of the armed forces so that, eventually, it will be possible to move the special force and its equipment to any place in the world within a week.

By the end of this year, RCAF Transport Command will have enough long-range planes to move 1000 soldiers and equipment up to 4,000 miles in seven days.

Cash-crop Farmers Will Not Get Aid

NEW LISKEARD, Ont. (CP) Ontario Agriculture Minister William Stewart says there will be no government assistance for Ontario cash-crop farmers.

Mr. Dorothy Hounsom, secretary of the Temiskaming Federation of Agriculture, Wednesday revealed the contents of a reply from Mr. Stewart following a protest by local farmers that the per-hectare aid offered precluded cash-crop farmers.

Assistance came as a result of severe crop losses due to wet weather this year. Local farmers are completing applications for aid based by federal and provincial authorities on the number of livestock.

Mr. Stewart said he was sympathetic toward the plight of farmers, but added:

"I am sure that you are fully aware that crop insurance, on the basis offered by the Federal Crop Insurance Act, was not acceptable to the farmers of Ontario a few years ago.

"I realize full well that cash-crop farmers have sustained substantial losses. However, it has been the unanimous decision of both the federal and provincial governments involved that no assistance can be provided for cash-crop farmers.

Business Briefs

By THE CANADIAN PRESS

The board of directors of American Motors Corp. voted Wednesday in Detroit to omit payments of a quarterly dividend for the first quarter of the 1966 fiscal year. Instead the funds will be spent on product and sales development.

SEEK CONTRACTS

A group of 11 Quebec engineers began leaving Montreal Wednesday night for a three-week study tour of French-speaking African countries with a view to getting contracts for construction of bridges, buildings and dams.

CONSERVE CASH

Consolidated Building Corp. of Toronto, which has paid 24 cents a year on each common share, will make no fourth-quarter payment this year, President Lawrence Shankman announced in Toronto Wednesday. He said tight money conditions require that cash be conserved for a stepped-up building program.

Ontario Will Receive Gift Of $730,000

TORONTO (CP) — The 73-year-old pine shack studio of artist Tom Thomson and what is believed to be the largest collection of Group of Seven landscape paintings are among gifts valued at $730,000 to be signed over today to the Ontario government.

The gift from Toronto businessman Robert McMichael and his wife, will be received at Queen's Park by Premier John Robarts and Dr. G. Ross Lord, chairman of the Metropolitan Toronto Conservation Authority.

Turned over to the province will be a 20-acre site near Kleinburg, 25 miles north of Toronto, 200 paintings including works by J. F. H. MacDonald, Fred Varley, A. Y. Jackson, Arthur Lismer, Franz Johnston, Franklin Carmichael, Lawrence Harris, Emily Carr, David Milne and Mr. Thomson.

The property includes a seven-room house built from hand-hewn hemlock logs rescued from Upper Canada farmhouses and the cabin which Mr. Thomson used as a studio.

In return for the gift the government has promised to add additional acreage to the property, to be used to obtain further conservation and recreation area.

Mr. McMichael, 44, is the founder of the weekly Canadian Illustrated News, a wedding photographer and director of a publicity firm.

He and his Danish-born wife will continue to live in the house, and will act as curators.

AIM AT TINY GOAL

The Danish department of agriculture has been working for 20 years to improve egg production by breeding hens with tongues a quarter of a millimetre longer than usual.

Martin's Statement Explains Canada's Vote Against China

OTTAWA (CP)—External Affairs Minister Martin said Wednesday that Peking itself has taken on United Nations membership which is unacceptable.

Mr. Martin issued a four-page statement explaining Canada's vote against China's entry into the UN.

He said Red China's price for entry is expulsion of Nationalist China.

Canada would have welcomed the opportunity to see Communist China take a seat in the world organization had Peking made this possible," the statement said.

"If that has not yet happened, it has become Peking itself has set a price on participation which is unacceptable.

"In the view of the Canadian government it is not for the UN to accommodate itself to the views of a single nation, however powerful or populous. It is for Communist China to make its accommodation to the UN today. He said tight money conditions require that cash be conserved for a stepped-up building program.

ACCUSES CHINA

Mr. Martin said Red China has sought to discredit the UN to the point of urging the creation of a rival world organization.

He noted that on Sept. 24 he had repeated before the UN General Assembly Canadian support for the principle of universal UN membership.

Nevertheless, Canada had voted against China's entry because:

1. China had asked as a condition of its entry into the UN that the UN rescind its resolution condemning China as an aggressor in the Korean war. Canada had fought and died in Korea to defeat aggression.

2. China has not departed from its policy that the population of Formosa should be denied representation in the UN.

3. Chinese membership in the UN could not be considered in isolation. Canada had to assess the likely impact of the admission of Red China on its other relationships and on the UN itself.

Mr. Martin said it will continue to be Canadian policy to encourage contacts between Canada and Red China and the rest of the world.

It was hoped that some means could be found to obtain "further clarification" of Red China's intentions regarding UN membership before the issue is dealt with again in the General Assembly.

Holstein Sale Establishes New Record

TORONTO (CP) — The Holstein sale at the Royal Agricultural Winter Fair Wednesday established a North American record average price of $3,277. The 36 animals up for bids brought a total of $85,225.

The previous record average of $3,154 was set at the dispersal sale of the Sheffield Farms herd of Holsteins from St. George, Ont., in 1960.

Roy Ormiston of Brooklin, Ont., paid the highest price, $15,200 for Sunny Spruce Reflection Kerk, the 1964 Canadian National Exhibition champion. He bought it from Floyd and Orton Eby of Kitchener.

Last year's grand champion female, Clation Tara Hills Baroness owned by Tara Hills Farms of Millbrook, N.Y., was sold to Marcos Ortis of Mexico City for $10,000. The cow was bred by Allan F. Graham of Lindsay, Ont.

GAME IS IN DISGUISE

The ringnecked pheasant is really a wild chicken from eastern Asia.

HIGH SCHOOL

If you are 16 years of age or over and have left school, you can study at home with

Canadian Academy's Home Study Courses

Grades 6 to 10 courses qualify you for Government Sponsored Trades Courses. Complete High School Courses will qualify you to write Provincial Examinations in small towns.

- FREE Assessment Tests before Starting Course.
- All books and Instructions supplied.
- Low monthly payments
- Descriptive booklet tells you how.
- Teachers fully licensed by Department of Education.

Canada's largest high school by correspondence in small towns.

Canadian Academy
42 Main Street West,
Hamilton, Ontario.

My Name is .....
Address .....
Phone .....

your train tickets are as close as your phone

Call Canadian National and your tickets will be mailed to you promptly by return.

belleville 968-7560

CN

EATON'S

HEARING AID CLINIC

will be held regularly in Eaton's Belleville Store on the

4th. MONDAY OF EVERY MONTH

- (Except when Monday is a holiday — when it will be held on Tuesday)

W. E. Lahg, a certified Hearing Aid Audiologist from Eaton's Oshawa Store, will be glad to give you a complete audiometric hearing test, then recommend and custom-fit the aid that is best suited to your needs. There is no charge for this Eaton specialised service.

If you have a hearing problem

PHONE 962-9205 FOR AN APPOINTMENT

T. EATON Co LIMITED

DOWNTOWN SHOPPERS PARK FREE! at the rear of

SMITH HARDWARE
River Road

EASY ACCESS

2 HOUR MAXIMUM

Parking Lot

ROOM FOR 50 CARS

City Hotel

Smith Hardware

Rapier's Lunch

Front Street

Victoria Place

COURTESY OF:

CITY HOTEL
SMITH HARDWARE
GEORGIA SALON
MARIANNE'S
WRAY'S FURNITURE

REDDICK'S BAKERY
ELISE STYLES
STEPHEN LICENCE
ARTISTIC LADIES' WEAR
BLACK'S MEAT MARKET

VOTE NO!

COMMITTEE HEADQUARTERS
191 FRONT ST.
(Formerly the Hobby Shop)

FOR INFORMATION PHONE 962-3404

THE INTELLIGENCER
Incorporating Established 1870 — Gazette 1878
Published Daily by
ONTARIO INTELLIGENCER LIMITED
Belleville, Ontario, Canada

Subscriptions rates:
By carrier 60c per week.
By mail in Canada $12.00 per year; 6 months $6.75
3 months $3.75
By mail to U.S.A. $12.00 per year
Authorized as second class mail by the P.O. Dept., Ottawa and for payment of postage in cash.
Member of The Canadian Daily Newspaper Association, Member of The Canadian Press, Audit Bureau of Circulations.

Students' Problems

We often wonder if all the talk of emotional problems among high school students would be necessary if the students themselves just changed their attitudes.

Emotional problems, mental blocks and all the rest can be very real to those who suffer from them. Nevertheless, some degree of self-analysis and exercise of plain common sense may expose such problems for what they are—fantasies that should be dismissed from the mind with despatch.

Granted there are numerous young people who need professional help, but there are surely many who can sort out their own problems by intelligent self-analysis. Students can help each other by taking themselves and the world less seriously, by displaying more interest in each other and exercising such elementary qualities as kindness and consideration.

Parents have a prime responsibility in this endeavor. If the home is a happy one it should not be affected unduly by "personality" problems.

Nevertheless, the July tercentenary in Peterborough, where the problems of youth have been under close scrutiny in recent months, intends to propose to an Ontario legislature committee that a qualified psychologist or psychiatrist be made available for students to help them with emotional and social problems.

The trouble is, there just are not enough of these professional gentlemen to go around. This brings us back to the question of self-help. For all their "togetherness," students in reality are islands unto themselves and this has a tendency to foster psychological problems.

However, it need not be thus—if only students would stop nursing their complexes and feeling sorry for themselves, and outward instead of inward and develop a greater sense of fellowship.

The Peterborough students, it is interesting to note, also propose the encouragement of "more individual activities" in the wake, no doubt, of the most valuable means of promoting both physical and mental well-being. Ideally, this should be given more priority than the psychiatrist's couch.

Not a Speck!

When it comes to furnishing and decorating a home it is difficult to decide which trend to follow.

The choice is wide, as a glance at various magazines indicates. The only problem perhaps is deciding which is "in." What is it the Jones' have in their living room? Canadian Colonial. We ought to have Halifax provincial then, or Scandinavian modern. Or go really bourgeois with French provincial . . .!

Like those superbly-groomed and sculptured men and women in the advertisements, the creations of the modern interior decorator are almost too good to be true. If one is a guest in a home where everything is in place and not so much as a speck of dust is in sight, one is almost afraid to accept a cigarette for fear of dropping the ash, or worse, or a cup of coffee lest it spills on the carpet.

Such perfection is something men may strive to attain. Yet, having attained it, having matched all the color schemes and hung a pleasing selection of pictures on the wall, does some perverseness not take hold, some baser instinct that rebels against such an immaculate scene and urges the householder to permit just a little bit of clutter to indicate he is human after all?

We have to admire those people who, without necessarily being untidy by nature, still manage to live in a state of splendid disarray, who never get caught up, who in the words of one writer regard money as just "stuff," and possessions as "junk," and who, in spite of planning, other adventures of mind and imagination unconnected with the appearance of the home.

Not to Be Trusted

It was raining heavily and the fellow standing by the roadside was a soldier. Service personnel for the most part are responsible people. However, there is the exception to every rule and it was 17-year-old Boyd Bruce's misfortune to be afforded a sharp reminder of this fact Monday night.

Bruce's story was told in the newspaper Tuesday, how he picked up the soldier in driving rain on Highway 37 south of Tweed and drove 13 miles to a point near Corbyville where he was suddenly ordered to stop.

According to Bruce, the soldier pulled a pistol, slugged him on the head with the butt and made off with the youth's wallet containing $47. Bruce, who was returning to his home in Preston from a hunting trip, woke up shortly afterwards with a nasty bump on his head.

It all goes to show that hitchhikers, in uniform or otherwise, cannot be trusted. In many parts of the United States it is illegal to pick up hitchhikers. This is for the protection of the motoring public, because there have been numerous incidents such as the one described above, throughout Canada and the United States. Some drivers have paid an even more terrible penalty than did young Bruce—with their lives.

The Swing To Independence

Strictly Personal
Students Have a Right to Protest

By Sydney J. Harris

A social psychologist could write a fascinating paper on our "national schizophrenia" about government. Many of us act like two different persons when reacting our government's domestic policy and regarding its foreign policy.

On the domestic front, we question the wisdom, the prudence, even the motives of the federal government in many of its ventures; we complain that the individual is "losing his freedom." No one denies that what we live after right to make such complaints if we sincerely believe them.

On the foreign front, however most of us are outraged when a minority of students and others who dislike the government's policy in Viet Nam protest and demonstrate against it.

Yet it is entirely possible that the U.S. government is wrong in Viet Nam; a week, or a month, or a year from now, this might be admitted and our policy there will be reversed. The public doesn't have enough facts one way or the other to make a rational decision about our policy in Viet Nam, or anywhere abroad, for that matter.

I have no clear idea whether we are right or wrong; all I have are my suspicions. But it does seem clear to me that the students have as much right to march and protest against our involvement in Viet Nam as the right we have to march and protest against any domestic policies we find repugnant. They have the right even if they are wrong—this is, basically, what distinguishes democracy from dictatorship.

The means they use to express themselves are quite another matter. If they are violent and repressive means, they cannot be permitted. If they are peaceful means, they must be permitted, or we prove ourselves to be little better than the Russians.

What frightens me much more than the marches and demonstrations is the ugly attitude of the general public toward them. Patriotism is a splendid thing, but, as Nurse Edith Cavell said when facing a firing squad: "Patriotism is not enough." To blindly accept the government's position in Viet Nam is as senseless as blindly following its domestic program. This is not isolationism; this is abdication of free citizenship.

Except for the neurotic fringe — which all such movements attract — I do not believe that these young men are cowards or in any way "anti-American." I think most of them are acting on high moral principles, and if they happen to be wrong, their attitude is a luxury a democratic society can afford. We do not need, and should not want, the kind of "consensus" that a Soviet Russia or a Nazi Germany demands of its citizens.

There is nothing holy about a government's foreign - policy; neither the Congress nor the people have voted for any "war" in Viet Nam. If we stifle the voices of protest under such conditions, what hope is there for free person to feel that involvement in a war becomes the order of the day?

To Your Good Health
Man, 71, Thinks Golf May Make Heart Miss

By JOSEPH G. MOLNER, M.D.

Dear Dr. Molner: I am 71 and for six years have occasionally experienced auricular fibrillation while playing golf.

Does swinging the golf club have anything to do with this? I never have had fibrillation from walking a long distance. I understand that fibrillation affects the young as well as the old. Is there any cure or does one have to live with it? — O. E. S.

* * *

True fibrillation means that the heart muscle contracts or flutters in hit-or-miss, rapid fashion, instead of having the series of co-ordinated contractions which cause the beat of the heart.

Now I'm not sure whether to take your diagnosis at face value. There are other and more innocent irregularities of the heart, — palpitation, extra beats, and so on. There is even be transient muscle spasms of the chest wall, actually having nothing to do with the heart, but causing a flutter-y feeling. But they aren't fibrillation.

For that matter, some people can go into true fibrillation and not be aware of it.

Swinging a golf club may add just enough more exertion to precipitate some heart irregularity. But it is also possible that the shoulder or chest muscles are be kicking up a bit, and not the heart.

In short, I'm in favor of having you see your doctor for an accurate diagnosis rather than jumping to the conclusion that swinging a golf club is the one thing that causes your fibrillation. There's no point in worrying over some funny feeling in the chest, but there's a great deal to be said for finding out what it is, and either taking appropriate measures to relieve it, or forgetting about it if it isn't serious.

Yes, auricular fibrillation can occur in the young, especially those who have had rheumatic heart disease. There can be other causes in older folks.

There is no real cure for fibrillation but there are medications that control it and electrical stimulation (defibrillation) that can stop it. One must adjust to limitations imposed by heart problems — if you have them.

But first make sure that such problems are real. I wouldn't want to give up golf unless there is a reason for doing so.

* * *

Dear Dr. Molner: If a hiatal hernia is the same as a diaphragmatic hernia, I am enclosing the required 20 cents in coin and a stamped, self-addressed envelope for booklet, "Hiatal Hernia and Ways to Combat It." — Mrs. S. P.

Yes, they are the same.

* * *

Dear Dr. Molner: Is it possible for one person to be allergic to another, so as to cause asthma or croup? — Mrs. R. D.

Yes, it is possible for such allergy to occur, and records of cases are in medical literature. More commonly it is quite possible that the allergy involves an ingredient used by the person which seems to cause the problem: Soap, detergent, perfume, cleaning compound, some chemical used at work — almost anything such as hair spray, cosmetics, garden spray or something used in the basement workshop.

Further, some strong emotional or psychological factor may bring on the hives, wheezes, or croup; that is, dislike, fear, jealousy, resentment.

Your mention of croup makes me think that a very small child must be involved here. Some careful study of the case may reveal exactly what is causing the trouble. But I want no part of an argument over which adult makes little Susie sneeze or choke up. I'm too well down to some material or cosmetic carried on clothes or skin.

* * *

Much heart trouble is preventable. Write to Dr. Molner, in care of the Chicago Sun-Times Syndicate, P. O. Box 158, Dundee, Ill., for your copy of his booklet, "How to Take Care of Your Heart," enclosing a long, self-addressed envelope and 20 cents in coin to cover cost of printing and handling.

Today in History

BY THE CANADIAN PRESS

Nov. 18, 1965 . . .

Ernest Augustus, the British-born prince of Hanover, died 114 years ago today—in 1851—after ruling since the separation of German territories from the English crown in 1837. When Queen Victoria succeeded to the throne, she said Salic Law required a male ruler for Hanover. Under a law of 1836, all liegal descendants of Ernest's great - great - aunt, Princess Sophie, may claim British citizenship. The present prince did so in 1953.

Iran—The U.S. battleship Maine was launched.

1913—Lincoln Beachy became the first pilot to loop the loop, at San Diego, Calif.

First World War

Fifty years ago today—in 1915—German and Bulgarian troops occupied Monastir and Kuresumlya, in Serbia; French artillery bombarded a German post in the Somme sector of the Western front.

Ottawa Offbeat
Composition of New House Reflects Wider Interests

By RICHARD JACKSON
From The Intelligencer's Ottawa Bureau

OTTAWA — Say what you will about that election — but please, not too loudly if there are ladies in the house — it had one big pass.

And that was what perhaps may be the beginning of a return to Parliament of men who can speak for the business and industrial community.

Take any Canadian Parliament in recent years — dominated first of all by lawyers, next lawyers, in fact, than all the rest of the professions and trades put together.

A few teachers. Some farmers. A scattering of small merchants. A spare handful of medical men. A journalist or two.

And, more recently, Civil Servants.

Just look at them. Mitchell Sharp, a former Deputy Minister, and Guy Favreau the same. Jack Pickersgill, ex-clerk of the Privy Council and prime ministerial hatchet-man. Maurice Lamontagne, a former senior departmental administrator, and even Prime Minister Pearson himself, an ex-Deputy Minister of External Affairs.

Civil Servants all before, and all now in the government's senior echelons.

CHANGING

But now, with this election, things may be starting to turn out differently.

Back in the Commons to speak for business, industry and the investment community are international corporation executive Robert Winters and stock exchange president George Hees.

A further plus, both business leaders are veterans of Parliament — George Hees a former Conservative Minister and Trade Minister, and Robert Winters an ex-Liberal Public Works and Reconstruction Minister.

Neither are believers in the "big" government. Both are convinced that governments must live within their means, and that there is no spending to be had the Treasury and the taxpayers can afford.

Both, too, have been in the Conservative Opposition and Winters on the Liberal Frontbench, will not agree to any increased spending for welfare into which the Cabinet, still somewhat Social Security-minded, may be more or less willingly pushed by the New Democrats whose support is even more essential now to the minority government.

Bigger and better spending could be the price of an NDP prop under the administration.

George Hees and Robert Winters as spokesman for business will join ranks with Senator Wallace McCutcheon, who was a financier E. P. Taylor's Man Friday before the Conservatives conscripted him three years ago for emergency Cabinet service as Trade Minister when the Pearson Liberal Minority Government was falling apart.

Wheeler-dealer though he was and still is in the world of investment, there's no stuffing in McCutcheon (or Senator McCutcheon calls himself) either.

TREMENDOUS STAKES

He would have a say in this last campaign, with perhaps only Conservative Leader Diefenbaker actually doing more travelling and making more speeches. He has been the same sort of hard-driver in the Senate.

Just as George Hees and Robert Winters now will be in the Commons.

In recent years, business has been a dirty word in almost all direct influence on basic government decisions. In fact, business has been treated almost with suspicion if not hostility.

Instead, new policy concepts and new fiscal policies are being conceived by a small cadre of professional experts — the Big Brass of the Civil Service service — who have contrived to make themselves all but indispensable to politicians holding office.

It has been no secret that it is the constant pressure of George Hees and Robert Winters — and yes, Senator McCutcheon, too — that it is unreasonable for business leaders to exert pressure through direct personal political influence on the administration's professional Civil Service advisers.

Strangely, Canadian business and industrial leaders generally have cloaked their political thinking in a mysterious, seeming little influence, if not altogether opting out of national affairs.

The three levels of government — federal, provincial and municipal — are each spending an annual average $8 billion, making it a combined $24 billion tax spree.

Robert Winters and George Hees have said the businessman simply can't allow himself to be dealt out of the political game — the stakes are just too high, and there is too much to lose.

Now they have given the lead, others will follow?

High Heels Can Hazard

Peterborough Examiner

Sgt. Robert Cooper of the Metropolitan Toronto Police believes that high heels, worn by women drivers, constitute a driving hazard. He points out that the shoe is so designed that the only part of the foot in contact with the brake is the big toe, and one cannot exert much pressure on a brake pedal, with one big toe.

Furthermore, because of the high heel, the toe presses against the pedal at an awkward angle, thus further hampering the driver's ability to exert sudden and forceful pressure. The Sergeant made his observations during an inquest into the death of a small girl who drove her tricycle into the path of a car. Evidence at the woman driver — wearing high heeled shoes — was exonerated, there was ample evidence that she did not stop as rapidly as she might have done in more practical footwear.

Since driving in today's traffic has become a business of considerable seriousness, there is obviously no room on the road for drivers who do so with less than all of their faculties available and operating effectively. Women should be willing to make this small concession to utility when there is so much at stake.

Minister for Indians ?

Stratford Beacon-Herald

Miss Kahn-Tineta Horn is in the news again. Her resignation or a change in the assignment of cabinet duties. Miss Horn makes the case that Indian and Eskimo affairs are now being treated as one of the subdepartments of the Department of Citizenship and Immigration.

She thinks that the relationship between the Government of Canada and the people who owned this country first deserves to be the responsibility of a minister of the Crown, rather than being a sideline to immigration and naturalization.

Miss Horn makes a sensible point. Nobody in the Dominion government is now assigned to pay undivided attention to the government's business with the people who were here before the Europeans, moved in.

The Hon. J. W. Pickersgill, who is the Minister of Citizenship and Immigration in the present cabinet, has been a department of government which is responsible for immigration policies almost from the beginning. Immigration service at the borders, for citizenship courts and the naturalization of foreign-born Canadians and for immigration appeal boards. Tacked on to that is the work of the Indian Affairs branch.

RCAF Pilots Are Favored

Financial Times

Canada's major airlines are finding themselves in a uniquely favorable position to attract prospective aircrew members despite an increasing trend by foreign carriers to come to Canada to recruit.

American and overseas companies are making themselves felt in the recruiting of aircrew but officials of Air Canada and Canadian Pacific Air Lines are confident they will continue to land the best pilot prospects from the group which leaves the Royal Canadian Air Force each year.

Former Canadian air force pilots are the big attraction for American carriers who have been recruiting in Canada. "These people are very highly qualified," said a United States airline representative in Montreal on a two-day or sling junket last week. Such companies as United, TWA and American make Canadian personnel-hunting trips several times a year.

Air Canada and CPA offic als feel they have first crack at men leaving the RCAF because "they want to stay in Canada." in this respect, says Capt. G. K. Edward, assistant director of flight operations for, Air Canada, "we are the luckiest people in the world."

LOOKING BACKWARDS

GLEANINGS FROM OUR FILES OF BYGONE YEARS

20 YEARS AGO

November 18th, 1945

Further returns from the National Used Clothing Drive in this district by people of Europe reveal that over 21 tons of clothing and shoes have been contributed by the citizens. Although the drive officially closed last Saturday in Trenton, contributions have been left every day this week at the railway freight sheds and these have been packed and shipped by volunteer workers. The collection is taking place this week at Bat... and it is learned that the Bata Shoe Company will contribute one thousand pairs of new shoes.

In Glen Miller and Frankford, complete returns are not yet available. The Chairman of the local committee in Trenton is highly pleased with the response made, and Mayor Cory terms it a magnificent job for a worthy cause.

30 YEARS AGO

November 18th, 1935

Mr. Leslie Lemon, violinist, and Mr. Clifford Templer, organist at Holloway Street United Church, gave a musical recital and assisted in the service at St. Andrew's Presbyterian Church, Campbellford last evening. They were the guests of Mr. Charles Allen, organist of St. Andrew's Church while in Campbellford.

Owing to the shortage of potatoes in the Dominion and the increased demand for export as the result of the new reciprocal trade agreement between Canada and the United States, it is predicted that the price of potatoes will reach $2 per bag. The shortage here is said to be a result of unfavorable weather conditions in the fall and in the impression entertained by many growers that potatoes would be right on the market and consequently grew only sufficient potatoes for their own use. There are, however, a few potato growers who are holding their potatoes for an increased price.

40 YEARS AGO

November 18th, 1925

The vault in the office of the county clerk Mr. W. Nugent, at Shire Hall, has been overhauled, and new and up-to-date filing cabinets have been installed. When placing papers in the cabinets Mr. Nugent came across some documents bearing the date of 1832; one particular document was the assessment roll of Marlow township for the year 1839 — 86 years ago.

Miss Dorothy Thomas, graduate nurse of the Ottawa Civic Hospital, is visiting her parents Mr. and Mrs. Geo. Thomas.

An albino deer was shot near Ivanhoe by a resident hunter of that district; it got away.

Mr. William Givens of this city is attending the Horticultural Show in Toronto.

Mr. Albert Adams, Cedar Street, is spending a few days in Toronto.

Mr. John B. Harker spent yesterday in Toronto.

50 YEARS AGO

November 18th, 1915

From our file copy of this time in 1855: "There was a large attendance at the meeting of the YMCA over the Mechanic's Institute, and the audience was treated to some real clever debating. The subject was a proposal to petition the government, introduced a bill to provide for the exemption of the Y.M.C.A. property from taxation. David Barrgrar, W. A. C. Hardy and D. C. Stevenson spoke in favor of the bill and it was opposed by Will H. Reed, Leonard Taugher, editor Harry Davis and Stephen Burrows. The debate was closed by W. C. Mikel for the opposition and W. S. Ashley for the government. A division was taken and the bill carried on a strictly party vote.

Owing to the local option campaign here the appeals against the city voters' list will be a greater ever known, there being over 1,000 appeals. The appeals will be considered by the county judge at a voters' list court which will be held shortly.

STOCK QUOTATIONS

(Stock Quotations Furnished by Barclay & Crawford)
56 Bridge Street East
P.O. Box 788
Members Toronto Stock Exchange
Belleville Office — Dial 968-5581
Manager, Ras S. Swansburg, B.Sc., B.E., P.Eng.

A.M. QUOTATIONS

INDUSTRIALS	MINES AND OILS
Abitibi 19¾	Atlantic Coast 137
Alberta Gas Trunk 39⅝	Belh Copper 595
Algoma Steel 60⅛	Brunswick M & S 17
Argus C. H. 12⅝	Central Delrio 11⅜
Aluminium 30½	Calvert Gas 35⅜
Bank of Montreal 60	Campbell Chib, 650
Bank of Nova Scotia 71	Can. Tungsten 122
Bell Telephone 58	Can. Southern 205
Br. American Oil 29¼	Cons. Morrison 785
Brinco 6⅝	Conwest Expl. 115
B.C. Forest 22½	Copperfields 116
Canada Cement 45	Denison 39
Husky Oil 14	Grandue 335
Cdn. Chemical Wks. 795	Hastings M & D 265
Cdn. Bank of Commerce 62	Hollinger 26¼
Cdn Breweries 7¼	Hudson Bay Mining 76
Cdn. Br. Aluminum 15	Hudson Bay Oil 18¼
Cdn. Tire A 56¼	Kerr Addison 810
Cdn. Pacific Rwy. 70½	Mt. Pleasant 80
Chemcell 15	McAdam Mining 90
Chrysler 57¼	New Hosco 270
Cons. M. and S. 51¼	Northgate 795
Cons. Paper 39¼	O'Brien 69
Crush Intl. 14½	Opemiska 940
Cons. Gas 39	Place Gas 183
Distillers Seagrams 38	Provo Gas 227
Dom. Foundries 28¼	Quemont 11
Dom. Steel 15	Rio Algom 19½
Dom. Stores 25¾	Sherritt Gordon 590
Dom. Tar 18¼	Spooner Mines 24½
Fleet Mfg. 58	Steep Rock 700
Falconbridge 108½	Teck Corp. 300
Ford Canada 165	United Comstock 26
Gen. Motors 122	Triad 260
Gt. Lakes Paper 22½	United Keno Hill 540
Gtr. Winn. Gas 27½	North American Gas 63
Horne & Pitt 305	Willroy 178
Home Oil A 18¾	Zenmac 35
Imperial Oil 53¾	
Hawker Sidd 61¾	
Industrial Accept. 24¾	
Intl. Nickel 100½	
Intl. Nickel 22½	
Inter. Prov. Pipe 86	
Inv. Syd. A 14½	
Jeff Lake 22½	
Jockey Club 5	
Lake Ont. Port. 6¾	
Levy 14½	
Laurentide Fin. A 14	
Loblaws B 10⅝	
Massey Ferg. 24	
MacMillan B & P 25¾	
Mead Johnson (N.Y.) 23½	
Noranda 51½	
Ogilvie 14⅝	
Pacific Pete 10½	
Royal Bank 72½	
Saheb Proofs 11¼	
Shell 20	
Simpsons Limited 29¾	
Ste of Canada 28½	
Traders Fin. A 12⅝	
Trans. Can. Pipe 34½	
Union Gas 32⅝	
Versatile 20	
Victoria & Grey 13	
Westcoast Trans 21¾	
Walkers 36¾	

Five most active industrial and mining stock quotations at noon.

INDUSTRIALS

Cdn. Brew. 7152, 8, unch
Cdn. Ind. Gas, 6720, 13½, unch.
Algoma Central, 4950, 10, up ½.
Steleo, 4825, 26¾, down ¼
Cons. Bldg., 4400, 300, unch.

MINES

Cheskirk, 56,800, 15, unch.
Health, 30,000, 8½, down 1
Maryfrn, 27,200, 26½, down 1½.
Copper Corp., 23,700, 70, down 4
Jonamith 222500, 18, up 2

TORONTO LIVESTOCK

TORONTO (CP) — Trading was active and prices strong on all classes and grades of slaughter cattle at the Ontario Public Stockyards today.

Veal calf, hog, sheep and lamb prices were steady.

Slaughter cattle 2,271: Choice steers 26-27 with sales to 28.40 good 25-26; medium 22-24.50; common 14-21: choice heifers 23-24 with sales to 25; good 22-23; medium 18-22; common 15-17. Choice cow offerings 24-26 with sales to 27; good 22-24; good cows 15-15.50 with sales to 16; medium 13.50-14.50; canner and cutters 9-13; good heavy bologna bulls 18 - 19 with odd sales to 19.50; common and medium light 14-17.

Replacement cattle 1,000: Good light stockers 23-25; good steer stock calves 26-27; medium and common 16-22.

Calves 238: Choice vealers 32-35 with sales to 37; good 29-31; medium 25-29; common 18-24; boners 12-17.

Hogs 629: Grade A at Toronto 28.05-28.25. Currently selling at 28.20.

Sheep and Lambs 194: Good lambs 23-24 with sales to 24.50. Sheep 3-9 according to quality.

Toronto Stocks

TORONTO (CP) — Prices moved lower on light volume this morning trading today at the Toronto Stock Exchange.

In the main list, Moore Corp., was down ¼ to 80¼, CPR ¼ to 70¾, Dofasco, MacMillan, Bloedel and Rolland ¼ each to 28¾, 23¼ and 25¾ and Massey-Ferguson ¼ to 23¾.

Banks were generally weaker with Toronto - Dominion easing ⅛ to 60¾ and Nova Scotia and Montreal ¼ each to 71 and 60. However Royal added ¼ at 72¾ and Imperial - Commerce ⅛ at 62¼.

Among primary metals, Falconbridge led the group into lower ground, dipping ¼ to 108¼. Noranda was off 1¼ to 51⅝, Inco ⅛ to 100½ and Cominco ¼ to 51½.

In speculative issues, Texmount gained 2 cents to 1.56 on solid volume, while in western oils, Place declined 3 cents to 1.85.

On index, industrials were down .76 to 168.32, golds .04 to 157.77, base metals .55 to 85.50 and the TSE index .69 to 158.63. Western oils were up 31 to 194.55. Volume at 11 a.m. was 807,000 shares compared with 754,000 at the same time Wednesday.

A day of quiet trading on the exchange Wednesday saw prices ease fractionally lower.

In the main list, MacMillan, Bloedel and Molson A-paced the weakness, "topping 1 to 25½ and 25. Algoma lost ¼ to 60¾, Steleo ¼ to 26¾, and Massey-Ferguson and Walker Gooderham ¼ each to 24 and 36¾. International-Minerals and Chemicals was a bright spot to investors, climbing 1 to a record 72.

Primary metals were also weaker with Hudson Bay dipping 1½ to 76, Falconbridge 1 to 110 and Noranda ¼ to 52⅛. Inco countered the group and market trend, gaining ⅛ to 101¼.

Bank issues remained soft with Nova Scotia off ¼ to 71½, Royal and Imperial-Commerce ¼ each to 72½ and 62¼, and Montreal ¼ to 60¼. Toronto-Dominion added ¼ at 61¼.

On index industrials were off .36 to 169.06, golds .45 to 157.81, base metals .59 to 85.05 and the TSE index .52 to 159.32. Western oils advanced .67 to 194.24. Volume was 2,999,000 shares compared with 3,549,000 Tuesday.

Mishaps, Public Works Delay, But
Back to Normal After First Snow

The Quinte district came through its first winter onslaught of the year with flying, if freezing, snow-white colors.

There were highway accidents, spectacular but not fatally serious. And questions were posed about Belleville's downtown street reconstruction.

More than three inches of snow fell.

It seemed a normal, if slo piper, slippier day.

On the Macdonald-Cartie Freeway three people were hur in a two-car crash near Shan nonville. West of Bellevill traffic had to be diverted a police wrestled seven hours with a tractor-trailer upended across the four-lane highway.

In Belleville, there was a rash of near-misses as vehicle spun end-on-end on icy suburban streets.

Downtown the polar bea blast posed possible traffic pro lems centred on the Pinnacle Street reconstruction project.

The wintry snap caught re building of the main traffic art ery vital to Belleville's one-way street system — still in mid-stream literally and figuratively. Construction halted as snow and pools of water covered the dismantled concrete — now closed to traffic for the past several weeks.

Misgivings voiced by citizens viewing the barren site were reflected at city hall where Mayor Jack Ellis and works committee chairman Jack Deacon called a meeting of contractors in late evening.

Immediately after the mayor visited the project to view the situation first hand with contractors and works officials.

TWO-DAY DELAY

Carl Boyd, chief engineer for McFarland Construction, contracted to repair the thoroughfare, said consequences of the fallout might delay progress two days.

He said the street would be paved from Dundas Street to Victoria Avenue by the beginning of December.

One of the bulges on the Bridge East-Victoria block, said a city official, resulted from the unexpected need to dig a deeper trench for underground telephone cables.

He explained when the old surface was removed the original cable was found uncomfortably nearer the surface than first presumed by Bell Telephone officials.

The group inspected the work area as downtown rush-hour traffic gingerly negotiated potholes on the Dundas-Bridge Streets link.

But city engineer Wilbur Purcell was not quite so optimistic about the base coat of asphalt being put down this year.

"I'm a little pessimistic now about the base asphalt coat going down this fall," he said.

The engineer said the gravel road base should be comparatively dry when the asphalt goes down and with this week's turn of winter conditions the drying out would take considerably longer unless there was a return of really good weather.

If the asphalt could not be laid as planned, Mr. Purcell said the Pinnacle street gravel base would be kept well graded so that pot holes would be kept to a minimum.

City traffic came through the first weather breakdown without serious incident. Complaints were heard from motorists in the eastern suburbs where the snow fallout was crushed to an icy glaze by early evening. The hazard was stressed in the area around Moira Secondary School — which draws a heavy attendance of local citizenry to night school courses.

The Macdonald-Cartier Freeway set the scene for most of the traffic disturbances outside municipal boundaries.

Just west of the Shannonville overpass three people were hurt when a car spun out of control and collided on the opposite lane with an oncoming vehicle.

THREE IN HOSPITAL

Taken to Belleville General Hospital were: Mrs. Helen Ellison, 33; Robert Shapiro, 45, both of Metro Toronto, with cuts and bruises, and A. K. Armstrong, 30, R.R. 3, Collins Bay, possible fractured ribs.

Mrs. Ellison and Shapiro were eastbound when their car struck Armstrong's, say police.

Biggest problem posed hardpressed provincial police traffic patrols through the day occurred about 4 p.m. when a breakdown truck jackknifed and rolled across the freeway a mile west of the Wallbridge overpass.

Police diverted traffic while they coaxed it through the afternoon and night with a series of mobile cranes.

The bread truck was finally cleared and on its way about 11 p.m. after the biggest crane in the area was called out from a city machine shop.

Near the Trenton overpass a skid-truck rolled over about 10 minutes later and presented the same kind of haulage problem. A crane hoist from a city cement works finally cleared the road.

MAYOR ELLIS inspects Pinnacle Street site last night with contractor Harvey McFarland Jr. (right) and contractor's engineer Carl Boyd.

Belleville Livestock

Trade active and prices better on most classes of livestock on offer for sale Tuesday. Sale of fat steers and heifers were higher. Good cows were stronger, common and medium cows were firm. Choice veal calves were higher, common and medium calves were firm. Weaned pigs were strong and sheats were higher. There was a strong demand for good springers with common and medium heifers selling strong.

Following are quotations:

Sale of choice steers 23 to 24. Good steers 21 to 23.

Good heifers 18 to 21; medi ums 18 to 18; common 14 to 15.

Good cows 14 to 15; heifery cows as high as 16; mediums 12 to 14; common and cutters, 9 to 12.

Good heavy bologna bulls 17 to 18; mediums 15 to 16; common 12 to 14.

Good stock calves 21 to 24.

Choice veal 31 to 35; good 29 to 31; mediums 25 to 28; common 21 to 24; boners 16 to 20.

Grade A hogs 27½ to 29 on live weight basis.

Light sows 21 to 22; heavy sows 19 to 20.

Sheats 30 to 33. Weaned pigs $14 to $18 each.

Good springers $275 to $330 each.

Good heifers $200 to $240 each.

Good work horses $100 to $150 each. Meat horses $4 to 6.

MAY WORK FOR EVER

A new nuclear reactor near Chicago produces about 20 per cent more atomic fuel than it consumes.

CAN CAN SET BLAZE

The concave base of an aerosol container can reflect enough heat to start a forest fire.

OFF THE RECORD

By Ed Reed

INFORMATION

"Now be good and ask the nice lady a lot of stupid questions while Mother does her shopping."

Attention Veterans

ALL EX-SERVICE PERSONNEL AND THEIR DEPENDENTS ARE INVITED TO TAKE ADVANTAGE OF A FREE LEGION SERVICE, MR. IAN URQUHART, SERVICE BUREAU OFFICER FROM OTTAWA, ONTARIO, WILL BE AT LEGION BRANCH NO. 99 ON NOV. 23, 1966 FROM 1.00 P.M. TO 6.00 P.M. TO GIVE SKILLED ADVICE ON VETERANS' BENEFITS, ANYONE WITH QUESTIONS ON WAR DISABILITY PENSIONS, WAR VETERANS' ALLOWANCE, (BURNT-OUT PENSION), TREATMENT OR HOSPITAL CARE IS URGED TO CALL OR WRITE MR. L. G. MADDEN.

PHONE 962-6233 WHO WILL ARRANGE AN APPOINTMENT.

ANNOUNCEMENT

P.S.I. will now cover dependent children to 21st birthday

Effective in January, 1966, dependent children will be covered under "family" agreements in all P.S.I. plans to age 21 (rather than age 19 as at present) at the regular family subscription rate.

A dependent child is defined as the subscriber's unmarried child, stepchild or legally adopted child who resides with him and is not regularly employed. (This includes students attending University.)

P.S.I. subscribers who have dependent children over the age of 19 and under 21 may make application for coverage under this revision. Subscribers in employed groups may obtain application forms from their Group Leaders; subscribers who pay their subscriptions direct to P.S.I. may obtain forms from the P.S.I. office if they have not already received forms through the mail.

PHYSICIANS' SERVICES INC.
2221 YONGE ST. TORONTO 7, ONT.

PONTON PARK

● PAVED ROADS
● CURBS
Contact ...

BELLEVILLE'S NEWEST SUBDIVISION, FEATURING:
● CLOSE TO SCHOOLS
● CUSTOM BUILT HOMES BY KELLER
● ALL LOTS 60' WIDE OR MORE
● $500. WINTER WORKS BONUS

J. E. McKINNEY — REAL ESTATE
DIAL 962-8181 144 FRONT STREET

NOTICE

THE BRITISH AMERICAN OIL COMPANY LIMITED
have moved
THE DISTRICT OFFICE FROM
25 SOUTH PINNACLE STREET,
BELLEVILLE
TO
Cannifton, Ontario

Monthly accounts may be paid at this address, Royal Bank of Canada or by mail to Box 760, Belleville, Ontario.

Miss 'Fitz' Fitzgerald, OSD Hospital Nurse, Retires After 31 Years

Nurse in charge at the Ontario School for the Deaf Hospital with 31 years service at the school, Miss Florence "Fitz" Fitzgerald, was honored at a retirement party held at Club Cazaux last night.

Close to 150 persons, including present and former staff members, some from as far away as Oshawa, attended the retirement banquet. Special guest included Dr. J. Boyd of the special services branch of the Ontario Department of Education, and former school principal W. J. Morrison.

School staff member Elgin Vader paid tribute to Miss Fitzgerald in a presentation speech, while Mr. Morrison added a personal tribute stating he had known Miss Fitzgerald as a young girl in her native Siskoes county. Mr. A. J. Clare presided over the banquet program.

As a retirement gift from the school staff, Miss Fitzgerald was presented with a Manly MacDonald painting. Many well-wishers to keep in touch with her hobby as a naturalist, and a purse of money.

'Crib Deaths' in Infants To Be Closely Studied

By DALE NELSON

SEATTLE (AP) — She knew something was wrong the moment she awoke.

She roused her husband. "It's 8 o'clock," she said, "what about the baby?"

The baby, a healthy three-month-old, had been waking her parents at 6:45 each morning—as regularly as an alarm clock.

The mother had checked the infant at 6 a.m., found her sleeping, and had gone back to bed.

Now, hearing nothing, she checked again. The baby was cold and was not breathing.

Frantically, the mother called the fire department to send a crew with a resuscitator, but the infant could not be revived. The child was pronounced dead a short time later at a hospital.

Dr. Gale Wilson, King County autopsy surgeon, told the parents he saw many such cases every year. The death would be entered as acute pneumonia. Doctors didn't know what brought it on, but whatever it was it was terribly fast.

Some 15,000 such deaths occur in the United States each year.

In the Seattle area, eight bereaved couples have formed the Washington Association for Sudden Infant Death Study. Thanks in part to their efforts, an ambitious research project is under way to determine what causes what doctors call the sudden death syndrome, but commonly knows as "crib deaths."

STARTED WITH CARD

The association got its start with a card of sympathy. Mrs. Francis R. Jones, a Seattle policeman's wife, sent it to state Senator and Mrs. Fred H. Dore. Mrs. Jones did not know the Dores, but had read in a newspaper that they had found their youngest child dead in its crib on the same day she and her husband lost a baby in the same way.

Mrs. Jones and Mrs. Dore became acquainted. Then Mrs. Dore heard of another crib death and wrote a note of sympathy to the parents. A few couples got together and held a meeting, with a pediatrician as a speaker.

They learned that pathologists in various parts of the country had been doing research on possible causes of the sudden unexplained death.

But most studies were hampered, the parents were told, by being limited to autopsies performed in coroner's offices.

With the help of Dore, a Democrat, a bill was put through the 1963 Washington legislature. It changed the coroner law so that cases of sudden infant death could be referred to the University of Washington medical school for autopsy.

AUTHORIZE STUDY

A $20,000 appropriation was passed and renewed in 1963. After a two-year preliminary study, the university medical school transferred the base of the research project to Children's Orthopedic Hospital and Medical Centre.

Children's Orthopedic has received a $144,000 three - year grant from the National Institute of Health for the study.

Dr. J. Bruch Beckwith and Abraham Bergman, faculty members at the university who are on the staff at the hospital, are conducting it.

Earlier in his career, Dr. Beckwith performed 300 autopsies on sudden infant death victims in four years as a pathologist with the Los Angeles county coroner's office. Once he did 13 in one week. Dr. Bergman, a pediatrician, also has had previous experience with the problem.

They expect it will be at least three years before they have any conclusive results.

"We're satisfied that there is more than one factor," says Dr. Beckwith, "but probably the majority will be found to be due to one cause."

Dr. Bergman has found the syndrome to be very uncommon under the age of three weeks, most common between two and three months, uncommon after six months and almost unheard of after one year.

"We feel it is the single most common cause of infant death outside of the newborn period," says Dr. Bergman. "We know it is happening all over the world. There is research being done on it in various places in the United States, in England and, we understand, in Czechoslovakia."

One of the doctors' conclusions is that it is almost impossible for a baby to suffocate in its crib.

Hospital Aux. Holds Auction

An auction of jewellery and household articles donated by members was a highlight of the November meeting of the Women's Hospital Auxiliary Tuesday afternoon in Education Hall. Mrs. F. A. Beeby and Mrs. Reg. E. Burley, performed auctioneer's duties. Proceeds from the sale were turned over to the Opportunity Shop which is the Auxiliary's main money - raising project.

Mrs. William Dallas, president of the Auxiliary, presided at the business portion of the meeting. Mrs. T. H. Bowler, convener of the Opportunity Shop, reported record sales in October. The shop on Market Square, stocked with clothing and household goods donated by members and friends of the Auxiliary, is a source of bargains for thrifty Belleville shoppers. Staffed by volunteers, the shop yearly presents the Belleville Hospital with thousands of dollars for the purchase of needed hospital equipment.

Mrs. Donald Leslie, convener of the holiday treat committee, announced that Hallowe'en favors made by local Girl Guide Companies, were placed on all trays in the hospital.

Net proceeds of $980.50 were realized from the Auxiliary's successful fashion show held recently, Mrs. T. N. Davidson, the convener, announced.

Mrs. John Buchan, director of volunteers at the Belleville General Hospital, discussed some of the volunteer services at the hospital. These include out-patient hostessing, information desk, adult readiims assistants, coffee cart, transportation of out-patients and supervision of paediatrics playroom.

Mrs. William Dallas, president of the Auxiliary, and Mrs. Douglas Burr, 2nd vice-president, spoke briefly on the convention of the Hospital Auxiliaries Association of Ontario which they attended in Toronto last month. Most hospitals in Ontario have women's auxiliaries to which they look for financial aid and for help in interesting to the public the aims and needs of hospitals. There is an important role for the volunteer to play when the patient is hospitalized and later when he is attempting to resume his place in society. A woman with time to devote to community service can profitably serve her auxiliary as a worker in a money-raising project or as an in-hospital volunteer. Interested readers in Belleville and the surrounding district are extended a cordial invitation to join the Women's Auxiliary of the Belleville General Hospital.

Mrs. C. Holmes gave the nominating report with the new slate of officers for the year 1964.

At the conclusion of the business meeting the women met with the residents in the dining room for their birthday party. Best wishes were extended to those celebrating their birthdays in November and pictures were taken. Mrs. Emily Hudgins who was the guest present and who was celebrating her 80th birthday, cut the beautiful birthday cake. Mrs. S. Mason, Grand Worthy Mistress of L.O.B.A. from Ottawa and Mrs. Ralph Losey poured tea while all enjoyed a lunch and social get-together.

The next meeting will be held December 13th, one week previous to the regular data.

Legion News

LEGION L.A. Branch 99

Two ladies were initiated into Branch 99, Legion Ladies' Auxiliary at the November meeting. They were Mrs. Mark Kiser and Mrs. Ada Scales.

Most of the business pertained to Christmas activities. The annual children's Christmas party this year will comprise all three branches. It will be held on the afternoon of Saturday, December 18th.

Members of all three branches are requested to hand in the names of children, 10 years old and under, to the bar steward as soon as possible. The deadline is November 30th.

Thursday, December 16, the ladies will entertain their husbands or escort at a potluck supper. An invitation is extended to all members of Branch 99 and their guests to attend the dance afterwards.

Refreshments are available and the admission is free.

The ladies catered to the Armistice banquet and the hall was filled with veterans of both wars.

The next general meeting has been advanced to Thursday, December 5th. Zone Commander Jack Rabotis will be conducting the election of officers.

At the close of the November meeting a social time was enjoyed and Comrade A. Bradford acted as auctioneer. This event was not only amusing, but also profitable.

Manor W.A. Holds Meet

The monthly meeting and birthday party of the Women's Auxiliary of the Hastings Manor was held on Monday in the lounge at the Manor.

The president, Mrs. A. Denfield, presided, and welcomed the members and visiting guests.

The business portion of the meeting included old committee reports with a gratifying report from the treasurer, Mrs. J. Kilburn. It was unanimously decided to again add another substantial sum to the "Chapel Fund". The usual monthly bingo for residents will be held on December 1st and many of the women volunteered to be present and assist.

The birthday cards for the month of December will be sent out to the residents by the kindness of the Avondale Neighbors' Club.

The Sunday school stage was turned into a Christmas Eve setting for the arrival of Santa Claus, with rocking chairs placed in front of a fireplace. Christmas lights completed the scene.

Yule Decor Highlights Bridge St. Church Tea

The women of Bridge Street United Church chose a Yuletide decor for their annual tea and bazaar held Wednesday afternoon in the auditorium and Sunday school rooms of the church.

A lighted and decorated spruce tree greeted guests as they entered the room. Mrs. J. Casey and Mrs. F. Selby took tickets and Mrs. S. Crunk, Mrs. S. Hagerman, Mrs. C. B. Morgan, Mrs. W. Dallas, Mrs. H. Robbins and Mrs. G. Hyde received the guests at the tea room.

Life - sized figures of Santa Claus, his sleigh and reindeer looked down from the balcony on the tea room, decorated with natural spruce and artificial white and silver Christmas trees. The two tea tables were covered with white cloths and centred with arrangements of red and white carnations and white 'mums. Individual tables were decorated with small Christmas centrepieces and serviettes featuring Christmas motifs. Those pouring tea during the afternoon were: Miss G. Tucker, Mrs. G. Gerow, Mrs. Fatelson, Mrs. J. Parrott, Mrs. E. Denyes, Mrs. J. R. Reynolds Mrs. C. Hyde, Mrs. D. Fuke, Mrs. J. Loynes, Mrs. C. MacDonald, Mrs. G. Shaver, and Mrs. J. Pridy.

MANY BOOTHS

Mrs. N. Parker and Mrs. R. Morden were in charge of the home baking table, where an array of cakes, pastries, iced gingerbread men were on sale. The country store, convened by Mrs. H. Rollins and Mrs. J. Nelles, displayed homegrown vegetables, jams, jellies, mincemeat and potted plants. Wreaths and corsages of foil wrapped candy were the attraction at the apron booth, where Mrs. E. Denyes and Mrs. R. Jeffries were in charge of the sale of an array of home - made goodies.

Gold sprayed candle holder centrepieces, artificial flower arrangements and recipe holders were some of the items featured at the handicraft booth, convened by Mrs. F. Burrows and Mrs. Williams. Miss D. Elms and Mrs. E. Sharpe were in charge of the apron booth.

Two booths were sponsored by the young people of the church, Mrs. C. Perry and Mrs. S. Bowen sold cider, candy, popcorn and honey at the Cub booth, while Mrs. F. Cale and Mrs. G. Shaver were in charge of the Jewelry and Christmas stockings sold at the C.G.I.T. and Explorers booth.

SOCIAL And PERSONAL

ENGAGEMENT NOTICE

Mr. and Mrs. Morley Phillips, Stirling, announce the engagement of their granddaughter, Brenda Louise Bradley, to Robert Elmer Foote, son of Mrs. Elmer Foote, Carleton Place, and the late Elmer Foote. The marriage will take place in December.

THIEF TOOK TOO MUCH

TOKYO (AP) — Success spoiled the record of Sadahiro Goto, 34, eight times convicted of burglary. After breaking into a department store, he learned that the jewelry he stole was worth $5,500. So he gave himself up. "That's more than I ought to have taken," he said, explaining he had been drunk at the time.

MARRIAGE NOTICE

The marriage is announced of Mary Grace, daughter of Mr. Harold Warner Sheridan, Oshawa, and the late Mrs. Sheridan, to Mr. George Arthur McConnell of Belleville, son of the late Mr. and Mrs. William McConnell. The wedding took place on Wednesday, November 27th, 1963, in Hart House Chapel, Toronto, with Archdeacon N. R. Stout of Kingston officiating.

STOCK BIT SHOP-GIRL

VANCOUVER (CP) — Mrs. Virginia Perrin, 31, needed medical treatment with antivenon after being bitten by a rattlesnake. The two-weeks-old snake escaped from its tank in the pet shop where she works.

Before the marriage of Mrs. Bruce Bradley, the bride was honored at miscellaneous showers she was held at the home of Mrs. Pearl Smale, Bleecker Ave., with Miss Pauline Walsh of Shannonville as co-hostess and at another given at the home of Mrs. F. Culhane, Forth Street, with Miss Anne Culhane as co-hostess.

The only way Snowbelles ever leak is over the top.

(And there is even one with an inside cuff that helps prevent that.)

If the snow gets that deep, perhaps you should think about snowboots. Otherwise, if you want to get through the worst of winter in the best of style, run into a pair of Snowbelles. They are absolutely waterproof and stainproof. We guarantee it. Those Snowbelles are made with durable leatherex uppers and warm fleece linings.

See your Snowbelle dealer this week and be ready to put your best foot forward when winter arrives.

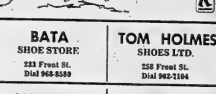

Kaufman Footwear Ltd., Montreal, Kitchener

KAUFMAN SNOWBELLES
Available at the Following Stores

LESLIE'S SHOE STORE LTD.
253 Front St.
Dial 962-8359

BATA SHOE STORE
223 Front St.
Dial 968-8589

VANESSA FASHION SHOES
215 Front St.
Dial 968-8334

TOM HOLMES SHOES LTD.
258 Front St.
Dial 962-2104

POLLOCK'S SHOES LTD.
282 Front St.
Dial 962-0537

MORE GOOD BUYS IN WOODLEY FURRIERS
61st ANNIVERSARY
FUR SALE
FINE QUALITY
PERSIAN LAMB JACKETS
DYED OR NATURAL GREY

BLACK-DYED PLAIN OR MINK TRIMMED **$299**
BROWN-DYED OR NATURAL GREY PLAIN OR MINK TRIMMED **$379**

These fine quality Persian lamb jackets are taken from our regular stock and are sharply reduced for our great, 61st Anniversary Fur Sale. Sizes are not complete but if yours is in the lot, you can make a nice saving.

10% DOWN AND
10 MONTHLY PAYMENTS
WOODLEY FURRIERS
273 FRONT STREET

EATON'S FABRIC CENTRE

A Grand Clearance of New
FALL AND WINTER FABRICS
½ PRICE

Many and varied types of all Wool, blended Rayon and Wool, Rayon Suitings, including Wool Dress Crepes and skirting weights to choose from.
Be early for best choice! .....

60" WOOL DOUBLE KNIT

Wool worsted with "decatized" finish that helps hold the length and width of fabrics. Improves lustre. Needs no lining, resists creasing and can be dry cleaned. Colours brown, beige, grey, green, royal, blue and red.
Reg. 6.95.
SPECIAL, yard ... **3.47**

44" EXTRA-PLY "ARNEL" RAYON

Wrinkle resistant, hand washable, blend of 50% arnel and 50% "avron" rayon. Knit type fabric that takes and holds pleats easily, for dresses, children's wear and skirts. Colours black, grey, beige, navy, green, royal, red, turquoise, avocado, brown.
Reg. 2.59
SPECIAL, yard ... **1.29**

—EATON'S Main Floor (Rear)

JUST 2 DAYS LEFT TO SHOP AND SAVE ON EATON'S
PRE-CHRISTMAS SALE

PHONE 962-9205
T. EATON Co.

WHY WAIT FOR THE FREEZE UP

Dear Susanna: Why not take the easy way out and do it now! Don't wait for the big snows to blow before you cut your Christmas greens. The fragrant pine and spruce boughs you will want for decorating the house in December can be made ready today.

Take these wintry greens to the basement and wash them well with warm water and detergent in your deep laundry tubs. Leave them to soak for an hour in a clear warm rinse.

Remove from the water and shake thoroughly to remove all the excess moisture. Tie a number of branches together and cover loosely with a plastic cleaning bag to keep them clean. Now hand the boughs upside down out in the garage where it is cool,until you are ready to decorate or make a centrepiece. — Miss M. Huston

If you plan to use pine cones in your decorations but discover that the ones you've been saving all this time have closed up and become dingy, you can brighten them considerably.

Submerge the cones completely in bleach for an hour to lighten the color — they will turn a tawny autumn shade. Dry them off and place in the oven at a low temperature for about 15 minutes — or until they open up. Now aren't they the agreatest pine cones you ever saw? — Susanna

SUGAR SHAKER

Dear Susanna: It is pleasant to have a shaker full of fruit sugar close at hand for sprinkling a freshly-baked fruit pie just as it comes out of the oven.

An empty shaker jar in which pepper or other spices has been purchased is just the right size. — N. W.

Home and School Association News

BATAWA H.S. EXECUTIVE

BATAWA — On Wednesday evening the Home and School executive met in the school with Mrs. E. Grion as chairman. Mrs. D. Mountford gave the secretarial report and Mrs. G. Sulkevicius gave the treasurer's report. Mr. Wayne Arbuckle is program director. A discussion on program for a year followed.

YOUNGSTER WENT FAR

A show business child, Joan Blondell celebrated her first 22 birthdays in different cities in seven different countries.

Gals Will Be Barer Than Ever In Next Year's Swim Suits

By DORIS KLEIN

BEVERLY HILLS, Calif. (AP)—If you thought last summer's bathing suits were skimpy, just wait 'til next year! The gals will be barer than ever.

California swimsuit designers seem to have a common goal: Conserve material. The result is a minimum of suit, exposing a maximum of curves.

California fashion creators raised eyebrows last year with their nude look. But only a few models emphasized it. This year they avowed fashion writers at their annual spring and resort show a selection of numbers that were almost all teasers.

Whereas last year designers cut out only the back, side or middle of a suit, this year they did all three to the same number — and then sometimes punched it full of holes a la Swiss cheese. The suits that do employ fabric cling so closely they look like skin.

Tagged with such names as Escapade, Perfect Alibi and Hide and Seek, they all but guarantee to provide all three for any wearer.

Some suits, like women who may wear them, are deceptive. Sheer nylon clings to the body in one long-sleeved number by Cole of California. And the clinging cover comes off to reveal a bikini bra held on only by sheer black net.

HALTERS ARE BACK

Halter necklines are back. On one gold-plated nylon bikini by DeWeese the halter criss crosses around the neck. But it also drops to drape one shoulder or folds down altogether for a strapless look.

The one-shoulder look is a new fashion in both one piece maillots and bikinis. A DeWeese number swirls over the wearer's body and shoulder in colors of licorice and vanilla ice cream.

One model swept down a runway in a suit of black elastic net over nude fabric,that left the stomach exposed along with the back and sides.

Cole has some of the barest bikini-strips cut brightly colored knit fabric with just patches over strategic parts of the model's anatomy.

California teen-agers inspired most of Cole's sportswear.

The kids have been wearing grannies, colorful mother bandards they made themselves.

Cole took up the fashion with an ankle-length granny gown in gingham - checked cotton with eyelet-ruffled trim.

The surfer look continues strong as knee-length pants for girls called long jams.

For really lazy beachgoers there are beach pajamas, flowing ankle-length culottes called long jams and a knee-length version called hubahabajams.

Mother's Helper

YOU MAY WANT TO USE the top of a sheet of brown in the nursery as a utility shelf for all, purpose, use. If the furniture is of the unpainted variety and not a needed finish, you should cover the top with the pinette-coated paper with an adhesive back. It comes in a marbelized design and wipes clean with a whisk. It resists water and is remarkably durable. (Thanks to Mrs. Laverene Clarkson, Shawnee Mission, Kansas.)

© Wall Publishers Homecraft Bureau

CINNAMON TWISTS WITH STEAK

A friend of a friend has sent me a recipe for Cinnamon Twists that are ready to eat in two hours.

I tried them and served them with a whopping big steak to four people and have only six left. That tells the story. I hope our timid yeast bakers will give them a whirl.

Dinner Menus

by Mary Moore

THURSDAY

Irish Stew; Parsley Potatoes; Mixed Vegetables; Relish Tray; Carrot Sticks and Dill Spears; Sliced Bananas; Marble Cake; Coffee.

SUNDAY (Guests)

Baked Chicken with Cream Gravy (see Sat.); Popovers; Broccoli; Pineapple Cole Slaw; Fruited Bavarian Cream (see Wed.); Tea.

CINNAMON TWISTS (courtesy Mrs. Harmer):

1 package granular yeast, ¼ cup lukewarm water, 1 cup dairy sour cream, 3 tablespoons good quality shortening, 3 tablespoons sugar, 1 teaspoon salt, ½ teaspoon baking soda, 1 unbeaten egg, 2 cups unsifted all-purpose flour, 2 tablespoons butter, ¼ cup light brown sugar, 1 teaspoon cinnamon.

Sprinkle the yeast on the lukewarm water and allow to stand 10 minutes. Bring sour cream just to boiling point, remove from heat and add shortening, sugar, salt and baking soda and let cool to lukewarm. Turn into a large mixing bowl and beat in the . egg along with 1 cup of the flour, until moist, then beat in remaining 2 cups flour. Turn out on board floured with an additional ¼ cup flour. Knead for 2 or 3 minutes. Cover with towel and let rest for 5 minutes.

Divide dough in half. Roll out one-half to 12 x 9" rectangle. Spread top half with 1 tablespoon of the butter. Mix together the brown sugar and cinnamon and sprinkle half of the sugar mixture over the butter evenly. Bring up bottom half of dough to cover top and pinch and seal edges. Gently roll to make a 12 x 9" rectangle without breaking seal. Cut into 12 one-inch strips. Heave ready two buttered baking sheets. Twist each strip int" a rope making about 6 turns. Place on one of the buttered sheets. Repeat with second half of dough and place twists on second buttered baking sheet. Let rise at room temperature 1½ hours. Bake at 375 deg. Fahr. 12 to 15 minutes until golden brown. Remove to cake racks to cool at once to prevent sticking as some of the sugar melts and runs out. When cool, if desired, spread tops evenly but sparingly with plain butter icing. 2 tablespoons butter, enough milk to make of spreading consistency. If desired add 1½ cups icing sugar and just ½ teaspoon vanilla or almond extract to icing. Thess were a smash hit. Thank you Mrs. Harmer.

SEEK STEELY GIRL

BECKENHAM, England (CP) Difficulty in finding the right girl for the job forced a Kent employment agency to offer £2,000 yearly with free travel around Europe. There were still no takers. A girl is still wanted as the target for a circus knife-throwing act.

U.C.W. Meetings

MARSH HILL — The November meeting of Marsh Hill Unified Church Women was held at the home of Mrs. Don Irish with 11 members present.

The meeting was opened with the repeating of the purpose.

Mrs. Albert Clare conducted the worship service on "Elements Reaps Thyself" Items, assisted by Mrs. Ivan Clare, Mrs. Harry Coulter and Mrs. Allyn Finkle.

Mrs. Farley Lindenfield gave the mission study on "Trinidad," telling of some of the work being done by the church.

The members reported sending 22 cards and five letters and of making eight hospital calls and three home visits.

Mrs. Farley Lindenfield read a letter from Mrs. Pierson, the Presbyterial supply and welfare secretary and several invitations were read to teas and bazaars. A letter was also read from Mrs. R. Smithrim asking for nominations to fill Presbyterial offices.

Mrs. Ivan Clare gave the report of the nominating committee as follows:

President, Mrs. Ivan Clare; 1st vice-president, Mrs. David Little; 2nd vice-president, Mrs. Farley Lindenfield; recording and corresponding secretary, Mrs. Harry Coulter; treasurer, Mrs. Albert Clare.

Committe heads are:

Citizenship and social action, Mrs. Harry Coulter; co-operation in Christian service, Mrs. Harold Detlor; community friendship and visiting, Mrs. Benson Mitts; literature and communications, Mrs. Albert Clare; representative to the manse committee, Mrs. Ivan Clare; representative to the Board of Stewards, Mrs. Leslie Finkle; nominating committee, Mrs. Don Irish and Mrs. Grace Bartindale; press and publicity, Mrs. Leslie Finkle; stewardship and recruiting, Mrs. Alex Tanner; supply and welfare, Mrs. Farley Lindenfield, Mrs. Don Irish and Mrs. Grace Bartindale; pianist, Mrs. Benson Mitts; assistant pianist, Mrs. David Little.

If You're FUSSY

about flavor and quality

Choose Wilson's GINGER ALE

E-3

CHERNEY'S FURNITURE WORLD - - - THE LARGEST SELECTION: ROCKERS - RECLINERS - LOUNGE CHAIRS

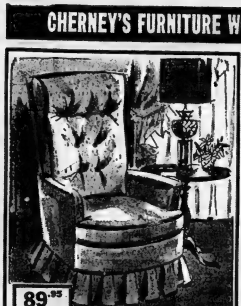

89.95

"BETSY ROSS" SWIVEL ROCKER

Beautiful! Superbly comfortable! At home in any early American or Colonial setting. This chair with "Sleepy Hollow" buttoned back, reversible foam seat cushion. Box pleated valance. Swivels 360° on a ball bearing base. Nicely tailored in a textured boucle fabric in shades of Avocado, Persimmon, Blue/Green, Gold, Russet, Charcoal, Brown.

79.95

Kroehler "Signature" Lounge Chairs

Signature DESIGNS

Kroehler's "Signature" Series — exciting new designs. Contemporary style Mr. and Mrs. Lounge Chairs with gracefully sloped arms, button tufted backs, fascinating new colours, fabrics. Bittersweet, Grape, Carmel or Empire Green. Matching Ottoman as shown (29.95 extra).

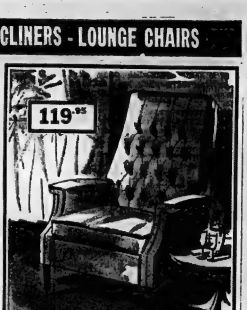

119.95

MODERN HI-BACK RELAXER

Don't forget Dad! Give Him a chair of his own! Give Him this one — perfectly pitched back and seat for restful comfort and peaceful snooze once-in-a-while. Diamond tufted buttoned pillow-back. Key shaped arms, foam cushion with foam padded foot rest. Textured tweed fabric, Tangerine, Moss Green, Copper, Blue, Gold, Charcoal, Brown.

Modern Pull-Up "Signature" Chair

49.95

ALL CHAIRS EXACTLY AS ILLUSTRATED

A comfortable pull-up! Button padded back. Available in durable textured boucle or combination plain/stripe fabric. Choice of colours —charcoal brown, persimmon, blue, gold, toast.

"SIGNATURE" PLATFORM ROCKER

79.95

"LEATHERLIKE" HEAVY VINYL FABRIC

Modern "corefree" vinyl upholstery makes this the ideal "all family chair." Button tufted biscuit patterned back, lux-i-foam cushion.

SIGNATURE SWIVEL ROCKER

99.95

LOVELY DECORATOR FABRICS

Diamond tufted, box-pillow foam back, reversible zippered Lux-I-Foam cushion. All metal swivel rocker base.

"SIGNATURE" SWIVEL ROCKER

119.95

DIAMOND TUFTED 3" FOAM BACK CUSHION

This will certainly be mother's favourite! A rocker that doesn't look like a rocker! Reversible zippered Lux-I-foam cushions. Fully lined kick pleat. All metal plastic tipped swivel base.

Cherney's

GIVE A GIFT OF COMFORT

Signature DESIGNS by KROEHLER

CHERNEY'S FURNITURE WORLD - BELLEVILLE PLAZA. OPEN THURSDAY AND FRIDAY NIGHTS UNTIL 9 P.M.

What Women Are Doing

Albert College Guild

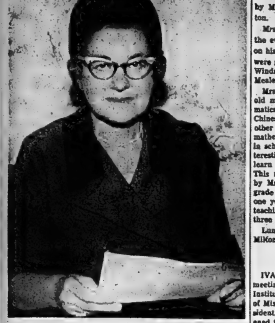

Mrs. F. Davidson, President

Albert College Women's Guild meets in the living room of The Manor at 28 Highland Avenue on the second Thursday of each month at 2.30 and eight meetings are held during the year. The membership consists mostly of ladies from the United Churches in the city together with ladies from the Presbyterian and Anglican Churches. Mrs. F. Davidson is this year's president.

Shortly after the Manor was purchased in 1936, and the College became co - educational, Dr. Howard, who was then principal, invited several ladies to lunch at the College and it was from this meeting that the Women's Guild was formed. Mrs. Baker was the first president and for many years the meetings were held in the parlors at Bridge Street United Church.

The main purpose of the Guild was to assist in looking after the girls in the Manor and to help provide a gracious home for their use.

During the years various means have been used to make money for this purpose. The group has sponsored art shows, plays and musicals. The Guild also sponsored the World University Treasure Van which brought gifts for sale from all over the world during the Easter season a dessert bridge is held in Ackerman Hall and the Christmas meeting is a special with invited guests and a gift box to help with the finances.

The meetings consist of a business period, devotional and a varied program which enables members to listen to outstanding speakers, and closes with a social hour.

The president represents the Guild on the Board of Governors of the College and is willing at all times to assist them in their projects.

Each year at Albert College convocation, the Guild presents a gold medal to a graduating girl student.

Albert College Guild is an organization with which the members are proud to be associated and any interested women are invited to join the group.

This is the 34th in a series about women's organizations in Belleville and their activities.

Women's Institutes

CANNIFTON - CORBYVILLE W.I.

The Canniffon - Corbyville Women's Institute meeting was held recently with president, Mrs. Meale presiding. Standing committee reports were given by Mrs. Bowers and Mrs. Milton.

Mrs. Welch was convener for the evening and gave the topic on historical research. Readings were given by Mrs. Milton, Mrs. Windsor, Mrs. Moore, and Mrs. Meale.

Mrs. Welch explained the old method of teaching mathematics used by the Romans, Chinese, Greeks and many other nationalities. The new mathematics that is now taught in school today is far more interesting to the little folk. They learn with signs and symbols. This new method as explained by Mrs. Welch lets a pupil of grade one progress as much in one year as the old method of teaching mathematics as for three years.

Lunch was served by Mrs. Milton.

IVANHOE W.I.

IVANHOE — The November meeting of Ivanhoe Women's Institute was held at the home of Miss Edna Tanner. The president, Mrs. Arnold Revoy, opened the meeting with a poem.

A paper on home economics was given by Miss Tanner in keeping with Armistice Day. Mrs. Micky Haggerty at the piano, Mrs. James MacMillan and Mrs. Aletha Cobden presented musical selections and readings.

Mrs. Lorne Reid of Halloway gave a demonstration on making bows and a contest was held.

Members wishing to donate to the Mental Institution at Cobourg were asked to bring a donation for the December meeting.

Veiled Women of Libya Away From Barracan

TRIPOLI (Reuters) — The veiled women of Libya are moving cautiously into the second half of the 20th century.

The government of this oil-rich North African state, acknowledging an acute manpower shortage is trying to encourage women to take a greater part in the life and work of the country.

With official approval, girls and younger women are more and more discarding the long, all-enveloping veil — symbol of their seclusion from the wider world.

But such is the force of centuries-old tradition that experienced observers say it will be at least another generation, possibly two, before the veil becomes a museum piece.

In so far as the veil is concerned, Libya has remained as out-post of orthodoxy among the Moslem countries of North Africa. In Tunisia and Algeria to the west and Egypt to the east, women have moved with the times to a greater extent.

COVERS FACE

In Tripoli, the veil, a long white garment known as the "haik" remains a uniform for many of the older women. They wrap it around themselves from head to ankles, covering the entire face except for a tiny peephole for one eye.

Where veiled women stay at home and mind the children and are rarely seen in public with their m o d e r n Tripoli movie theatre puts on a show each week strictly for women.

When Libyan officials and businessmen take vacations abroad they usually go with their friends, leaving the wives and children at home.

In 1963, the women were given the right to vote in parliamentary elections, but only a tiny fraction have exercised the right in the two elections since then.

In country districts of Libya, the barracan is still prominent, but often in bright colors and with the face uncovered.

Before Libya, a former Italian colony, achieved independence in 1951, local women had little opportunity for primary or secondary education, and none at all for higher education.

Since independence, however, the government has been progressively building up a network of primary and secondary schools and has established the University of Libya.

Now, education has opened up new perspectives to children and young people and radio has brought the outside world into the home of the formerly illiterate Arab woman.

Traditionally a girl in Tripolitania was put "behind the veil" on r e a c h i n g puberty. From then, no man, except those of her immediate family circle, was supposed to see her face until she unveiled for her husband on her wedding night.

Today, it is estimated that about 60 per cent of schoolgirls of 13 and upwards go about unveiled. Others wear the veil on their way to and from school, but discard it in the classroom.

U.C.W. Meetings

GILEAD U.C.W.

GILEAD — The November meeting of Gilead U.C.W. was held at the home of Mrs. Earl Ross on Thursday afternoon with nine members and one visitor present. President Mrs. Lyle Martin conducted the meeting.

Gilead United Church services will be discontinued and the Gilead U.C.W. will disband after the December meeting. The donation of the U.C.W. fund balance was discussed with final decision postponed until December.

Mrs. Mabel Treverton opened the worship service, Mrs. Emma Easton read the Scripture and Mrs. Ethel Yorke conducted the program on "Remembrance." Mrs. Gerald Livingston gave a musical selection, Mrs. Helen Embury and Mrs. Nellie Huffman gave readings. Mrs. Gerald Swan spoke on "Our Hungry World." She said money is needed, but love and consideration for the less fortunate are also required.

The December meeting will be held at the home of Mrs. Gerald Swan with the exchange of cups and saucers and a donation of suitable gifts for the underprivileged in the area.

WESTGATE PHARMACY
962-2363
Open Daily 'til 10 p.m.
FREE MOTOR DELIVERY

WEDDING

McAVOY — DONOVAN

Tall standards of white commercial trees adorned the altar in the Church of St. Michael the Archangel, Belleville on Saturday, November 13, when Patricia Ann Donovan, daughter of Mrs. Kathleen Donovan of Belleville and the late Mr. James Donovan was united in marriage to Gerard Owen McAvoy, son of Mr. and Mrs. Raymond McAvoy of Lonsdale. Rev. P. J. Boyle officiated at the ceremony and Miss Dorothy Grant who also accompanied the soloist Mr. Clifford Hunt provided traditional wedding music at the organ.

Given in marriage by her brother Mr. Gordon Donovan, the bride wore a floor length strapless wedding gown of peau de soie featuring a Chantilly lace over jacket with lily-point sleeves. The slim skirt was highlighted at the back with a train flowing from the waist. A veil of tulle extending to the floor was caught with a wedding ring bridleress of peau de soie roses. She carried a cascade bouquet of red roses.

MR. AND MRS. GERARD O. McAVOY

Mrs. Barbara Burshaw, sister of the bride as matron of honor and the bridesmaids Miss Anne Culhane, Miss Pauline Walsh and Mrs. Theresa Lott were all gowned alike in red velvet floor length slim styled gowns highlighted with white lace jackets. All wore shoulder length veils flowing from wedding-ring headdresses of peau de soie and carried bouquets of contrasting mums. Little Miss Sherry Burshaw, niece of the bride was flower girl dressed in a floor length frock with red velvet bodice and white peau de soie skirt. She wore a wedding ring bridleress of peau de soie and carried a white basket of red and white baby mums. The ring-bearer was Tommy Donovan, nephew of the bride who was dressed in white flannel slacks and a red velvet jacket.

Mr. Francis Freeman was groomsman, while Mr. James McAvoy and Mr. Raymond McAvoy of Webster, New York and Mr. David McAvoy of Lonsdale, all brothers of the bridegroom were the ushers.

For the reception at the Belleville Shrine Club, during which time appropriate music was provided by Frank Howard and orchestra, the bride's mother greeted the guests wearing a sky blue flowered silk sheath with chiffon overskirt and matching jacket, wore blue accessories and a corsage of pink Sweetheart roses. The bridegroom's mother assisted wearing a beige sheath suit dress with chocolate brown accessories and a corsage of yellow roses.

For the wedding trip to the North Eastern United States, the bride chose an all worsted pink dress, matching coat with navy blue accessories and a corsage of white carnations and pink Sweetheart roses. Upon return from the honeymoon the couple will reside in Belleville.

ELECTROLYSIS
Unwanted hair removed permanently from face, arms and legs. Medically approved method.
NELL THOMPSON — LUELLA McKAY
Trained Electrologists
Phone for appointments for Saturday, NOVEMBER 20th at the Queen's Motor Hotel - 968-6495.
Free Consultation

Chantilly

Feminine and delicate as fine French Lace. Famed "CHANTILLY Fragrances by Houbigant 6.00
Our Gift Selection makes SHOPPING A PLEASURE
Evyan Avedon CHRISTMAS TREASURES
Milk Bath Petal Wafers, one for each of the Twelve Days of Christmas! In a box. $2.00
French Basket is a treasury of Hand Lotion, Bath Soap, Travel-Pak Dusting Powder, Shoe Cream or Jane Cherokee. $5.00
Perfume Mist in Elizabeth Arden's best-loved fragrances, Blue Grass, Mémoire Cherie, Ce Soir, Velocity, My Love. $4.00
LATTIMER'S GIFT CENTRE
281 FRONT ST. 962-6628
OR
LATTIMER'S DRUG STORE
229 FRONT ST. 968-5549

WHICH WOULD YOU BUY?
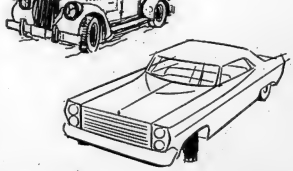
THEN GO MODERN AT HOME, TOO!
Why suffer through another winter with that old-fashioned furnace that went out with rumble-seats and running boards. Lakeland Natural Gas will install a brand new, forced-air heating system in your home now! It only costs a fraction the price of a new car. As little as $2.00 a week, complete!
Natural Gas heating is safe, clean, and silent. It will give you the kind of carefree comfort you've always dreamed of! Your modern heating system will be installed by experts, and will add greatly to the value of your home. There's another big plus, too. Because Natural Gas is the lowest cost fuel, you'll enjoy big savings year after year!
A COMPLETE NEW NATURAL GAS HOME HEATING SYSTEM, INSTALLED, FOR AS LITTLE AS $2.00 A WEEK!
Lakeland NATURAL GAS LIMITED
or Your Natural Gas Appliance Dealer.
133 Front St., Belleville - Dial 968-6786 — Trenton - Dial 392-9126

JUST ARRIVED...
FOR CHRISTMAS GIVING AT IRELAND'S
LOW OVERHEAD LOCATION

GE RANGES
Model 32 J 51
● Removable oven door
● High speed Calrod units
● Automatic oven timer and minute minder
● Appliance outlet
● Automatic rotisserie (optional)
179.00 w.t.

Model 123 L 31
Refrigerator FREEZER
A fully deluxe model.
● 97 lb. Zero-Zone freezer
● Automatic defrost
● Twin porcelain crispers
● Aluminum meat keeper
● Egg rack and butter keeper
$269.00
See Ireland's wide selection of General Electric gift items.
DELUXE DELIVERY, FULL FACTORY WARRANTY AND FINE SERVICE BY IRELAND'S OWN FACTORY TRAINED TECHNICIANS.
AMPLE FREE PARKING AT THE REAR
IRELAND'S FURNITURE AND APPLIANCES
380 Front St. — Just south of the upper bridge Dial 962-3401
Headquarters in the Quinte Area for G.E. Sales - Service & Parts.

Ann Landers

Much-married Mother Poses a Problem

ANN LANDERS

DEAR ANN LANDERS: Our mother passed away recently after outliving three husbands. When our father died, in 1935, he was buried in the family plot. Mother selected a double headstone and said she wanted to be buried next to him when her time came.

The family name, Black, is engraved across the top. (I am, of course, making up all the names.) Then the stone is divided down the centre with father's name, Jack, on one side and a place for mother's name on the other.

In 1937, mother married Mr. Brown. He died in 1945 and was buried on the opposite side of the cemetery with his own people.

In 1950, mother married Mr. Green who died eight years later. He was buried in another city next to his first wife.

What we children need to know is this: What should appear on mother's headstone? She died under the name of Green, but she will be resting next to her first husband, Jack Black. Wouldn't it look odd to have them together, but under different names?

Thanks for your help. — THE CHILDREN.

DEAR CHILDREN: I agree that it would look odd if Mrs. Green were resting next to Mr. Black.

Beneath the name Black, which will of course predominate on the headstone, should appear, "Mary Brown, Green," and the dates of her birth and death.

* * *

DEAR ANN LANDERS: Please sign this letter Triple X and omit the name of the city. If my fiance's identity were revealed he would surely be in trouble.

Harvey and I were engaged in May. We plan to be married in January. He is a postman and my apartment is on his route. I don't have to be at work until 10:00 a.m. and Harvey gets here about 9:00: I always fix coffee and toast and we catch up on the news. He usually stays half an hour.

My neighbors have seen Harvey leave my apartment. They have given us both some dirty looks. I'd like to tell them that we are engaged. Harvey says I shouldn't put myself on the defensive and it's none of their business. What do you say? — SPECIAL DELIVERY.

DEAR SPECIAL: Never mind about their business. Delivering the mail is Harvey's business and I suggest he stick to it and pass up the 9:00 a.m. social. He can catch up on the news later in the day — on his own time.

* * *

DEAR ANN LANDERS: Our 15-year-old girl, Kitty, is giving us more problems than all our other children put together. I'm not sure it's even her fault. I think her father is the cause of most of the trouble. Since he got on the police force, two years ago, he is a nut on juvenile delinquency.

Kitty insists that we are babying her. She says she should be allowed to stay out until 10:30 on school nights. I don't think her request is unreasonable, but her father does. Kitty is a good girl and is popular with both boys and girls. We always know where she is going when she leaves the house.

Please print this letter. All of us want to hear your verdict. — DIVIDED FAMILY.

DEAR DIVIDED: You say you always know where Kitty goes when she leaves the house. That's fine, but you don't tell me where she goes.

Does she go to a girl friend's house to study? Is she riding around with boys?

In my opinion a 15-year-old girl should be at home (her own) on school nights, unless there is something special going on. Your husband is no nut. He is right, and you should back him up.

* * *

Are you at war with your parents? Do they have too much to say in your life? Send for Ann Landers' booklet, "Bugged By Parents? How To Get More Freedom." Send 50 cents in coin with your request and a long, self-addressed envelope.

Ann Landers will be glad to help you with your problems. Send them to her in care of this newspaper enclosing a stamped, self-addressed envelope.

OLDSTER STILL SMOKED

VANCOUVER (CP) — Mathilda Boynton, Vancouver's oldest citizen, died here at the age of 107. She gave up smoking only at the age of 106.

DIAMONDS
RONALD KEEL
JEWELLER
196 Front St. at Victoria Ave.

BELLEVILLE BIG INDEPENDENT GROCERS

GOOD FOOD VALUES

SUN BRITE
MARGARINE 1-lb. 2/59¢

ROSE SWEET MIXED
PICKLES 16-oz. 31¢

ROYAL YORK
RAISINS 15-oz. 31¢

PARAMOUNT SOCKEYE
SALMON ½-lb. 63¢

PLENTY OF FREE PARKING AT THE FOLLOWING B.I.G. STORES

THOMPSON GROCETERIA — 89 Bridge St. W. — 962-3202
WRIGHT'S FOOD MARKET — 84 W. Moira St. — 968-6998
O. HALES — 141 Victoria Ave. — 968-6405
MITCHELL'S FOOD MARKET — Rossmore — 962-1612

NOWHERE will you get more VALUE for your furniture dollar THAN AT PERCIVAL'S

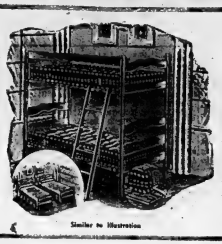

"Economy" Bunk Beds

Side by side or bunk style, these beds offer maximum convenience and value.

Constructed from selected Canadian wood, each bed comes complete with two sturdy metal slat springs and two restful spring filled mattresses . . . a value you won't beat at only . . .

$58

Similar to Illustration

Complete with Springs and Mattresses

3-Piece Bedroom Ensembles

In several woodgrain finishes grace the roomy Mr. and Mrs. dresser, double bed and spacious drawered chest included in these suites. Large true reflection mirror is made of solid plate glass, silvered to give years of service . . . another example of how much more value you get for your furniture dollar when you shop the Percival way. For a limited time only, these suites are being offered at the special low, low price of

129.00

Not Exactly As Illustrated

5-Piece Dinette Suites

Each table has a genuine heat and stain resistant arborite top in a wide variety of finishes. The four matching chairs have padded seats and back rests covered in durable vinyl for years of rugged wear. Regularly priced at $59.95, these suites are available for a limited time at just . . .

$38.95

Similar to Illustration

2-Piece Chesterfield Suites

Here is superb new contemporary styling at its finest. Sofa and chair are cushioned in 100% foam rubber for cloud-soft comfort. A durable nylon frieze cover assures years and years of like-new appearance. Regularly priced at $229.95, Percival Furniture offers you this suite in a wide variety of colors . . . for a limited time at only

$198

JUST ADD TO YOUR REGULAR PERCIVAL ACCOUNT

Similar to Illustration

333 FRONT STREET
DIAL 962-3489

WANT TO WIN A TURKEY

PERCIVAL'S GIFT TO YOU

With Any Purchase of 150.00 Or Over

PERCIVAL'S again this year, We Are Giving Away Plump Delicious

10-lb. Turkeys

OUR WAY TO THANK YOU FOR YOUR PATRONAGE PLUS a Chance in Our BIG CHRISTMAS DRAW

WATCH FOR DETAILS

Rebellious Premier Driving Himself Into Isolation

By HAROLD MORRISON
Canadian Press Staff Writer

The rebellious Ian Smith appears to be driving himself into further isolation by the almost surreptitious appointment of his own deputy, Clifford Dupont, to replace the unbending Sir Humphrey Gibbs as governor of Rhodesia.

Dupont a one-time London solicitor who migrated to Rhodesia in 1948, can neither give effective advice nor receive advice from the Queen.

While in a British parliamentary sense, the governor merely acts on the instructions of his government, the recognition that he is respected at court and is a link between government and the sovereign provides the essential strength of his appointment.

LOST SUPPORT

Smith, with his courageous war record and striking personality, built up a lot of sympathy for his cause among the British people. But the stubborn resistance of Gibbs, who refused to bow to Smith's demands that he vacate Government House, undoubtedly destroyed some of Smith's British popularity.

The war of attrition that followed, stalling Sir Humphrey's telephone lines and stripping him of his automobiles and part of his white staff, will not help Smith's cause in Britain.

Smith faces at least some white opposition in High Rhodesian places and the haste to oust Gibbs and replace him with his own deputy indicates the possibility of a nervous lack of confidence behind the Smith facade.

The fact that Sir Hugh Beadle, the chief justice, also resided with Gibbs in Government House and apparently did not participate in the swearing in of the new governor may be a further indication of the lack of white cohesion. Dupont was sworn in before a justice of the peace.

The whole operation, rather than indicating that Smith is in full control of events in Rhodesia and therefore should be received and recognized by the world as the effective leader of Rhodesia, merely concentrates attention on the Smith siege on Government House, accompanied by administration by a man who refuses to be ordered out.

If instruction came from the Queen that Gibbs should leave, he undoubtedly would do so. The only other way would be forcible eviction.

CHARGED WITH MURDER

TORONTO (CP) — Stephen John Sinclair, 17, of suburban Etobicoke was charged Wednesday with capital murder in the fatal stabbing Tuesday night of 50-year-old Eileen Victoria Colnum.

Rhodesia Shows

(Continued From Page 1)

perarily look after the portfolios of external affairs and defence, which were held by Dupont.

The Queen and the British government regard the governor as the only legal government in Rhodesia. The Queen ordered Smith's government dismissed from office but the order said no practical authority is this country.

PROFESSES LOYALTY

Smith insists that he is loyal to the sovereign. He says the Queen is not able to act as she would like to in the Rhodesian issue because of the British government.

Gibbs was still at Government House on the outskirts of Salisbury, with no telephone link, no services and no official car.

Smith said Wednesday he was stripping the last trappings of office from Gibbs.

Wednesday night an explosion in the centre of Bulawayo, Rhodesia's second largest city and traditional trouble spot, shattered windows in an apartment building but caused no injuries.

Strong police patrols were on duty in many townships in Salisbury and Bulawayo but no incidents were reported.

Smith was asked at a press conference Wednesday how his government would be prepared to go if the situation got tough.

"We will resort to measures as tough as they have to be if necessary," he said.

The prime minister said reelected Negroes, including national nationalist leaders Joshua Nkomo and Rev. Ndabaningi Sithole, will be kept in restriction camps "until they make it clear they will agree to work the constitution."

He added that "while they give orders to burn, to intimidate and even to kill, they will stay as they are."

Asked if there had been unrest in the country since independence, Smith said: "There has been a little trouble but it has been insignificant, token strikes and that sort of thing. But the situation is normal. . . ."

TO LIST CONTROL

He said censorship imposed after independence would be ended in "the shortest possible time. I reluctantly accept it as a necessary evil."

Government censors today said they had banned the current issue of Time magazine. This is the first issue of the magazine since independence.

In the southern city of Bulawayo, Dundee-born editor Sidney Swadel of the daily Bulawayo Chronicle ordered chief government censor Ivor Benson out of the editorial room Wednesday night.

"Get out of my office and never let me see you here again," snapped Swadel. "Get out at the double."

The censors have their own room in the building where all news and pictures have to be passed before they can be published.

In Salisbury Wednesday, editor Malcolm Smith of the Rhodesia Herald was questioned by police who took possession of his passport.

Both newspapers are strongly anti-Smith and have been heavily censored in the last week.

CORRECTIONAL SERVICES DIRECTOR for the Salvation Army, Lieut.-Col. Frank Moulton of Toronto, is welcomed by local police officials during visit to Belleville yesterday. From the left are Col. Moulton, Police Inspector Ralph Blatchford, Police Chief J. B. McLauchlan and local Salvation Army Envoy Braun Humphreys.

Will Not

(Continued From Page 1)

head injuries; Roy Hensen, 47, Guelph, face cuts; Trudy Gronlinger, 28, Guelph, injuries to head and right leg; Gerald Nosewortby, 68, Sarnia, back and shoulder injuries; Norman Brown, 42, Toronto, head injuries.

In Queensway General is Caroline Trim of Milverton, Ont., with injuries to her back and left leg.

Cranes worked with floodlights in chilling winds and blowing snow Wednesday night to clear and repair the tracks. The spokesman said he expected the line to be restored today.

Describing the accident, Joseph Kenny of Brampton said: "There were people being thrown all over the place."

Mrs. Ruby Secsebeili of Montreal described how an elderly man lost his balance and slid past her down the aisle.

"The washroom end of the car just seemed to telescope when the car in front went off the rails," she said.

The accident was the second on Toronto-area lines in a week. On Nov. 11 at Port Credit, a CNR and Canadian Pacific Railway freight collided, killing two CNR crewmen.

VANDALS PENALIZED

ALFRED, Maine (AP)—Ogunquit painter Peggy Cartwright Hodges was awarded $100 when she sued two neighbors, Martha Strater and Pamela Nevins, for $20,000 damages. The two had smeared mustard and whipped cream on one of her paintings as it hung in a restaurant. There was no explanation why.

U.S. to Release 200,000 Tons of Stockpile Copper

WASHINGTON (AP) — The U.S. government plans to release at least 200,000 tons of copper from its stockpile. It says the aim is to nip the climb of copper prices and ease a world shortage of the metal.

Defence Secretary McNamara announced the decision Wednesday night, saying the world copper situation threatens a disruption which could lead to "a very strong inflationary development."

The announcement came one week after government proposals to unload 300,000 pounds of aluminum had forced reversal of a price rise in the aluminum industry. The tumult ended when both sides agreed on a long-range program for sale of 1,400,000 tons of surplus aluminum.

There was no immediate comment from major copper companies as to whether they would follow the aluminum pattern and cut prices.

Most U.S. copper producers increased their prices two cents a pound—to 38 cents—during the early stages of the aluminum controversy. Only Kennecott Copper Corp. held firm at the lower level. McNamara announced future market prices in London and New York have been running between 67 and 70 cents a pound.

SET HEALTH WEEK

TORONTO (CP) — National Health Week, an annual event in Canada for the last 21 years, will be observed March 13-19, 1966, the Health League of Canada has announced.

Pearson Voices

(Continued From Page 1)

for masterminding the European Common Market plan; to Education Commissioner Francis M. Keppel of the U.S. for education; to former governor Luis Munoz, Marin of Puerto Rico for human relations, and to columnist Walter Lippman for communications.

Those attending the dinner paid $100 a plate.

Pearson said he regarded the award as a tribute to Canada, a country that shares more things with the United States than is shared between any other two countries.

We in Canada, however, do not share any desire to lose our own national identity through a continental amalgamation of our two countries" although there would be continued close co-operation.

He said Canada's desire to avoid absorption "is a great national asset" in improving national unity.

In his reference to the dangers facing the UN, he said that the lower voices although their grievances, their prejudices and their emotions to run away with them, the reaction of older members could endanger the world body.

"The United Nations can be destroyed by the impatience of its new members—quite as well as by the obtuseness or obstinacy of its old."

CASHWAY

LOOK! — At This Sensational Value!

FROM THE BEST MILLS IN THE FAR EAST
TOP QUALITY UNGROOVED SANDED LAUAN

MAHOGANY PLYWOOD

4x7's IN CRATE LOTS $2.27 PER SHEET

4 x 8's $2.59 SHEET IN CRATE LOTS
RANDOM "VEED" PANELLING 4 x 7's $2.39
4x8's $2.74 in crates. Less than crate lots add 20c per sheet to cover handling costs.
LARGE STOCKS ON HAND!

Shop & Save

SAVE WITH THE $500 WINTER WORKS BONUS
And CASHWAY'S Low House Job Prices.

NO. 1 DIMENSION
2 x 4's $98.50
2 x 6's $99.50
2 x 8's $106.50
2 x 10's $107.50
1 x 8, 10, 12 ..... $100
All Lengths to 16'

SPRUCE SHEATHING
5/16 x 4 x 8 .. $2.48
3/8 x 4 x 8 .... $2.94
½ x 4 x 8 .... $3.99
5/8 x 4 x 8 .... $4.97

SAVE $20 Per 1000 Board Feet WITH SPRUCE AND PINE
2 x 4 Eight Foot $77.50M
GET OUR PRICE LIST
The above prices apply on truck lots. $500 or more for house or cottage jobs.

FULLY PRE-FRAMED

ALUMINUM DOORS
2'6" x 6'6"
$21.88
2'8" x 6'8" and 2'10" x 6'10"
$22.88
SELF STORING DOORS ADD 89c

Jet Covered & Black Mottle
VINYL ASBESTOS
FLOOR TILE 6¾c
Others from 8½c

SEVERAL NICE COLOURS
ARBORITE
POST FORMED COUNTER TOPS
8 Foot $27.95
10 Foot .. $34.95

42" x 42" Waterproof
POPLAR UNDERLAY PLYWOOD 97c
covers 12½ sq. ft.

INSULATION
FIREPROOF ROCKWOOL
Reg 2 Cu. Ft. Bags
Lots of 50 or More, Each 98c
Smaller Lots $1.04

C.S.A. Approved Series 11,000
30" COPPERTONE RANGE HOODS
With Lifetime Aluminum Mesh Filter
$19.88

SERVING
BELLEVILLE
AND SURROUNDING AREA FROM OUR YARD AT
24 NEWBERRY ST.
SOUTH OF KINSMEN POOL OFF DUNDAS
PHONE 962-5319
NOW A COMPLETE RANGE OF QUALITY GOODS

Random Grade SPRUCE & PINE 2x4 Eight Foot 39c
Aluminum STORM WINDOWS $6.95 And Up
¼" x 4 x 8 CUPBOARD PLYWOODS MAHOGANY $10.40 Sheet
BIRCH $12.96 Sheet
EAVES-TROUGH $1.15 10' Length
NAILS 2½" $5.97 3" $5.89 4" $5.77 50 lbs. Box

FACTORY GRADE APPROXIMATELY QUARTER INCH HARDBOARD
4x3 ..... 66c ea.
4x4 ..... 88c ea.

FIRST QUALITY 1⅜" INTERIOR MAHOGANY SAVE DOORS SAVE
1-6 x 6-6 $3.82
1-8 x 6-6 $4.01
1-10 x 6-6 $4.22
2-2 x 6-6 $4.60
2-4 x 6-6 $4.77
2-6 x 6-8 $5.16
2-8 x 6-6 $5.13
2-8 x 6-8 $5.37
2-10 x 6-6 $5.52
2'0" x 6'6" $4.44 EACH
2'6" x 6'6" $4.94 EACH

GARAGE DOORS!
8' x 6' - 6" $38.55
8' x 7' - 0" $39.95
9' x 7' - 0" $44.85

BUILDERS — Check Our Prices On All Items!
Your BEST Values Are At...
CASHWAY
OPEN DAILY! 8 a.m. to 6 p.m.
SATURDAY'S 8 a.m. to 5 p.m.

Ontario Business College
IBM KEYPUNCH TRAINING BEGINS NOW
REGULAR COURSES-BEGIN NOVEMBER 29th
54 Victoria Avenue Belleville 962-8878

THE F. M. BARRETT CO.
EXCLUSIVELY REPRESENTING
HEINTZMAN
IN THE COUNTIES OF HASTINGS AND PRINCE EDWARD
OFFERS THE LARGEST SELECTION OF CANADA'S FINEST PIANOS IN THE QUINTE DISTRICT
- HEINTZMAN AND COMPANY PIANOS
- HEINTZMAN UPRIGHT GRANDS
- GERHARD HEINTZMAN PIANOS

LESAGE PIANOS | LISZT PIANOS

SEE — TRY — HEAR
THESE WONDERFUL INSTRUMENTS AT
THE F. M. BARRETT CO.
101 CANNIFTON RD. 968-5231
SPECIAL TERMS — SPECIAL PRICES
FREE AND EASY PARKING

DON'T PAY ANY MONEY... UNTIL NEXT YEAR!

USE BOOTH'S OWN BUDGET PLAN – NO OUTSIDE FINANCE COMPANY – NO MONEY DOWN ON TELEVISION – STEREO – WASHERS – DRYERS – AUTOMATIC DISH WASHERS AND MAJOR APPLIANCES.

BRAND NEW 1966 ADMIRAL 23" TV

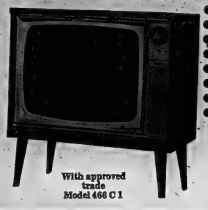

With approved trade
Model 466 C 1

- Factory sealed cartons.
- 23" bonded picture tube
- Up-front controls
- 30,000 volts picture power
- Greater contrast control
- Automatic sync separator
- High-gain I.F. amplifier
- Pre-set fine tuner

ONLY **199.88**

WESTINGHOUSE AUTOMATIC DRYER

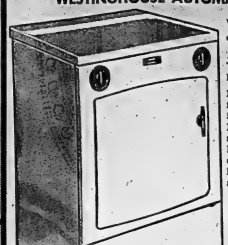

Model DT9718

With low, low prices like this, clothes lines are for the birds.

JUST LOOK AT THE FEATURES...

Brand new, 1966 models in factory sealed cartons. Full 5,200 watt heating element. Easy to reach lint trap. Balanced air flow system – no hot spots. New porcelain drum for long trouble-free life. Smooth surface won't snag clothes.

ONLY **139.88**

LAY AWAY NOW. FREE $3.95 VALUE ELECTRIC BLANKET WITH EVERY DRYER UNTIL NOV. 26TH.

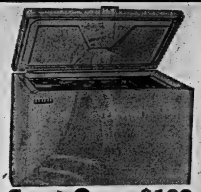

Save Over $100. ADMIRAL CUSTOM FREEZER CHEST

- Flood lighted interior
- 21 cu. ft. holds 750 lbs. frozen food
- Removable food storage baskets
- Warning signal light
- Fast-freeze coils
- Free 5 year food protection

Sugg. List 329.95
BOOTH'S PRICE **229.88**

WESTINGHOUSE WRINGER WASHER

Similar to Illustration
Other washers from 77.88

- Full 9 lb. tub
- Famous Lovell wringer
- Adjustable pressure
- Safety release
- Porcelain tub
- Huge gyrator
- Deluxe trim
- Fully guaranteed
- Free delivery
- No money down

SAVE - SAVE ONLY **109.88** w.s.

Model W.H.
With Approved Trade

FRESH 9 VOLT TRANSISTOR BATTERIES

FLAT STYLE
COMPARE WITH 33c
Our Price Only **28c**

STEREO COMPATIBLE RADIO-PHONO

- Powerful amplifier
- Heavy duty P.M. speaker
- Famous 4-speed stereo changer
- Smartly styled, all wood cabinet
- Use as full stereo through your radio or TV.

BOOTH'S PRICE **88.88**

Compare with 129.95

FREE DELIVERY

ADMIRAL DELUXE 30" AUTOMATIC ELECTRIC RANGE

Complete with Rotary Rotisserie

- Set and forget auto- control centre
- Giant economy oven
- Gleaming porcelain enamel
- Removable oven door
- 4 floor levellers
- Convenient fuse panel
- Microtube surface elements
- Full width storage drawer
- Automatic timer clock
- High density fibreglas insulation

A TERRIFIC BUY — ONLY

Mfr. Sugg. List $79.95 ..... **189.88** w.s.

FULL SIZE 4' X 8' DELUXE POOL TABLES

Complete with English Snooker balls, 2 cues, ball rack and std. Legs fold for easy storage.

SAVE UP TO 50.00 ONLY **119.95**

WESTINGHOUSE AUTOMATIC HUMIDIFIER

Holds 7.5 gal. Evaporates up to 13 gal. daily. Automatic Humidist. Water level indicator. Automatic shut-off. Refill signal light. Set it and forget it . . . automatically maintains correct humidity.

Model HH 725

only **79.88**

OTHER HUMIDIFIERS PRICED FROM **39.88**

ELECTRIC BLANKET

Double bed size with automatic controls. Assorted colors. A Terrific Value. Limited Quantity **12.88**

STEAM AND DRY IRON

Very light and easy to use. Fully guaranteed. Handy board. Hurry, quantity limited.

Only 7.88

ADMIRAL 5-TUBE RADIO

Powerful chassis. Terrific tone. Assorted colors. LAY AWAY NOW ONLY **17.77**

3-WAY WESTINGHOUSE COMBINATION

MODEL C 3100

BRAND NEW 1966 MODEL

23" television combination with stereo record player and AM/FM radio. A complete home theatre in one beautifully styled cabinet. A terrific value for the price of many TV sets alone.

Mfgr's. Sugg. List 489.95.
SPECIAL ..... **399.88** with trade

WESTINGHOUSE PORTABLE AUTO. DISH WASHER

8 cycle push-button convenience — fully portable — elevator top rack — jet water action — no pre-rinsing — washes dishes, pans and silverwear CLEAN. Hide-away storage compartment for all connections.

NO MONEY DOWN
As low as 10.00 monthly

Ask For Free Home Demonstration

- CHOICE OF COLORS
- LIGHTWEIGHT
- POWERFUL CHASSIS
- FRONT SPEAKERS
- COMPLETE WITH EARPHONES
- FREE HOME SERVICE Compare with 159.95 SPECIAL

129.88

Admiral Color TV

Immediate Delivery

- 21" Bonded Color Picture Tube.
- Color Fidelity Control
- Pre-Set Fine Tuning
- Admiral Transformer Powered Chassis
- Automatic "Magnetic Free Circuit
- 26,000 Volts Picture Power
- Long Range Golden Signet Tuner
- Full Fidelity Speaker System
- 1 Year Warranty on All Parts and Picture Tube
- 90 Days Free Home Service By Booth's Own Factory Trained Technicians

up to **150.00**
Trade allowance for your old TV.

FREE DELIVERY
FREE INSTALLATION

EASTERN ONTARIO'S LARGEST TELEVISION DEALER

WHERE SERVICE IS GUARANTEED!

BOOTH

Radio & Television Limited

170 Front St. Dial 968-5785 (Opp. City Hall)

CANADA WIDE SALE

Shop at Simpsons-Sears
Satisfaction Guaranteed Or Money Refunded

"CHARGE IT" ON YOUR ALL PURPOSE ACCOUNT

ENJOY SURE CONTROL PLUS RELIABLE SUPPORT WITH ...

"Jr. Pros" or "Collegiates"

"Jr. Pro" Hockey Skates

BOYS' SIZES 1 TO 5
REGULARLY 11.99 ..... **9.99**

MEN'S SIZES 6-11. REG. 12.99. NOW 10.99
Long fibre counters give extra support. Double box toe and tendon guards add protection. Top grain leather; full suede lining; 2-pc. lined tongue. Scored by the pros as tops in its class!

(CERTIFIED BY) ✓ APPROVED (SPORTS ADVISORY COUNCIL)

'Collegiate' Figure Skates

GIRLS' SIZES 1 TO 5
REGULARLY 11.99 ..... **9.99**

WOMEN'S SIZES 6-10. REG. 12.99. NOW .. 10.99
Nickel-plated blades hold a sharp edge for tight turns. Foam lined tongue, foam rubber ankle pads and leather sock lining keep them comfortable. Pearl suede lining.

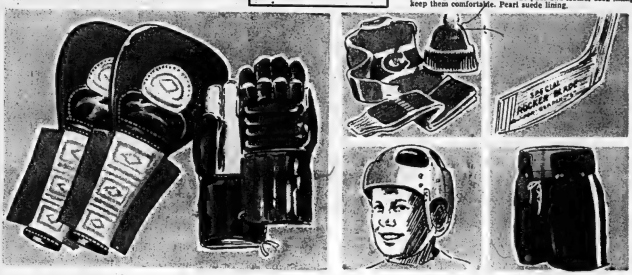

Capped Shinguards Make the Game Safer

REG. 3.98 ..... **3.44**

White plastic knee caps and frogt; leatherette knee roll. Felt lined for comfort. Full 19" long; canvas sling.

"Jr. Pro" Hockey Gloves Have 3 Back Rolls

ONLY **6.98**

Foam-padded, 2-pc. 'Flexie-Thumb'; top quality leather throughout; foam-padded back rolls. For boys to 18 years.

Save On NHL Sets
3-Pce. Outfit

Would cost 3.97 if bought separately, consists of sweater, socks and toque. Maple Leaf and Canadien outfits. Available only **4.99**

Unbreakable Plastic Hockey Helmet

Designed to fit any head sling suspension **2.49**

Full Rocker Pro
Hockey Stick

Autographed by BOBBY HULL and PIERRE PILOTE. Fibreglass impregnated, used by the stars. **4.00**

Boys'
Hockey Pants

To 9 years. Blue and white. Red and white. Plastic thigh guards. Sizes 6, 8, 10 ..... **3.98**

All sizes Boys' and Men's available starting ..... 4.98 and up

40% OFF-3 Days Only

AT THIS LOW PRICE ... NO FINER PAINT EXISTS!!

REG. 7.95

4.69 Gallon

QUART
Reg. 2.39 Now .. **1.37**

ONE-COAT HOUSE PAINT

Reg. 9.98 – Now Only

6.66 Gallon

Quart Regular 2.98 NOW ONLY **1.88**

One-Coat House Paint saves you time and the cost of a second coat. It's easy to apply and dries over night ... will cover any previous color with just one coat! Attractive non-chalking colors stay bright for years and resist discoloration by mildew and industrial fumes. Buy Now and Save! White Only!

A Room Flattering Velvet Finish

Your rooms deserve the best, and Latex Satin Wall Finish will satisfy you completely ... so easy to use ... with lovely lasting velvet beauty to flatter your decor. Choose from 20 lovely colors — today! 3 days only at this price!

POWER TOOL CARNIVAL

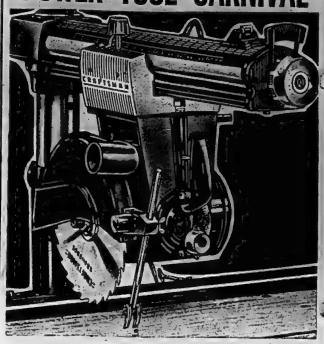

Save $60. "Craftsman" Accra Arm Saw

Regular ~~339.00~~
Just $14 Monthly .....
$279

Built to meet the requirements of professional craftsmen. Direct-drive 3450 RPM motor develops 2 hp ... plus power to breeze through those tough jobs. Crafted for safety and precision. Color-coded controls, arm-lock and 1 and 45 degree positioners up front, separate for fast action. Large 40x20¾ table gives plenty of work space. Come in and see the many fine features ... save $60. today!

DeWalt 1¼-HP Radial Arm Saw

Home shop model with fan cooled, induction type motor, develops 1¼-hp., 3425 rpm. Does all sawing operations. $10. Monthly ..... **$199.**

Your Choice 24.88

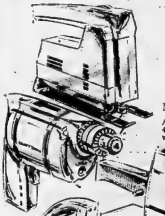

McGraw Sabre Saw
A. Develops ¼-hp. Cuts ply wood. 2x 4's. Includes 17 extra blades. Reg. 30.96 value.

Craftsman ¼" Drill
B. Heavy-duty. Develops 1-5-hp. Double reduction gears. 1200 rpm full load speed. Reg. 29.95.

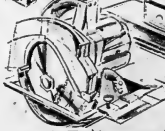

Craftsman Orbital Sander
C. Sands wood, removes paint, smooth dry wall joints. Ball-and-sleeve bearings. Reg. 32.95

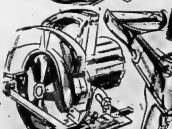

McGraw 6½" Handsaw
D. Improved 1-hp. 6-amp motor. Adjustable slip clutch. Cuts 2x4's on 45 degree angle. 31.95 value.

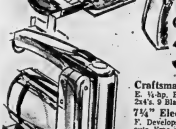

YOUR CHOICE 34.88

Craftsman Sabre Saw
E. ¼-hp. Ball-and-sleeve bearings. Cuts dressed 2x4's. 3 Blades and holder. 42.83 value

7¼" Electric Handsaw
F. Develops 1¼-hp. Safety clutch resists burn outs. Free plywood blade. Reg. 49.14 value.

½" Reversible Drill
G. Motor develops ½-hp. Geared key chuck - ½" capacity. No load speed 600 rpm. Reg. 39.95.

Craftsman Reciprocating Sander
H. Heavy duty. No belts, cams or gears to wear out. 4½x9⅜" pad. Regular 49.95

SPORTS SLICES

By Geo. H. Carver
Sports Editor

(Imaginary conversation between two Tiger Lily's who have been blooming and bleating in the news room garden of Ottawa roses since the Argonauts and Alouettes ran interference for the Tiger-Cats and paved their way to the eastern finals.)

Sabre-Tooth (he's the one with the approaching embonpoint who breakfasts on panther-milk swizzles) —Listen bud, we've gotta keep up this front and maintain the supergrue on these Rough Rider yaps. They're getting cocky since the movies proved that the officials in last Saturday's British Job should belong to the Jesse James Memorial Association."

One-Fang (he's the cub of the pair who lately discovered he liked striped suits, alley cats, and pussy willows)—Okay we'll do it. But remember we'll need a bold approach so we don't give away the fact that we're a trifle hesitant about next Saturday's re-soik."

Sabre-Tooth—"To hell with that. Let's give 'em the old Ookee-Wa-Wa and eak-'em-raw caper. I see where Sasio says he's got so many players he doesn't know where to put them. He'll find a spot for a couple of extra guys while the umps are figuring where they'll eat after the game. We got away with it last Saturday.

One-Fang—"You're right. It seems nobody in Otawa can do much with a minority ruling the roost. So we might wangle spots for a couple of ex-cabinet ministers. In fact we might convince Sasio to insert Pearson in as quarterback. He tossed a lot of passes in the recent election. Only trouble he didn't have enough receivers to score enough points."

Sabre-Tooth—"No, that wouldn't work. If Clair got wind of it he could toss Dief in there on defence and he'd probably lose another 25 on the Old Age Pension line."

One-Fang—"Keep roaring kid. That's the only way we'll put the quietus on these Ottawa yackers. We've got 'em over the barrel what with the Tigers playing in their own jungle backyard and drooling for more Ottawa gore."

Sabre-Tooth—"Guess that's right. The only way we can bluff 'em is with noise... But speaking of the ole backyard, remember last year it was different. Those Bytown cowpokes had us by 17 points, which we had to overcome—and did—but by sheer fight and a couple of Ottawa goofs."

One-Fang—"Yup, that's right. This year the shoe is on the other paw. The Riders are junketing with a five-point deficit and that puts them in the same position psychologically speaking as we were last season."

Sabre-Tooth—"That's right. My psychiatrist told me that. Guess he must have some of that Ottawa virus in his system. He told me that all is forgiven regarding our theft caper, the movies were all wrong and the officials will be given Boy Scout Badges."

One-Fang—"The big bum. Didn't you tell him that in that second half after the officials picked up their white walking sticks, we ran 'em out of the park? Why even the Peace Tower carillon chimed a Jamesa."

Sabre-Tooth—"No, I didn't tell him anything. I decided on more effective action."

One-Fang—"What was that?"

Sabre-Tooth—"I changed places with him. When I got through he was on all fours, arching his back and rubbing himself against my legs. He was mewing something like 'wokee-wa-wa.'"

One-Fang—"That figures. If we keep up the tonsil pressure we'll have the news-room Ottawa yuks looking for mouse dinners."

Sabre-Tooth—"Well, that's that. Keep your digits crossed, One-Fang. By the way what about the Grey Cup?"

One-Fang—"Yuh got me there, podner. I hate to break up a beautiful Cat caper, but I gotta go along with Calgary."

Sabre-Tooth—"Too bad, buddy. I can see nothing but a litter of Jungle Cats lapping champagne out of the old mug unless . . . ."

One-Fang—"Unless what?"

Sabre-Tooth—"Unless the Riders play to form on Saturday."

Hockey Scores, Standings

By THE CANADIAN PRESS

National League

	W	L	T	F	A	Pt
Chicago	7	2	1	46	23	15
Montreal	8	2	2	43	28	18
New York	4	4	3	37	33	11
Toronto	3	6	2	19	38	8
Detroit	2	5	3	27	35	7
Boston	2	5	2	17	34	6

Wednesday's Result
Chicago 3 New York 3
Thursday's Game
Toronto at Montreal

American League

Eastern Division

	W	L	T	F	A	Pt
Quebec	11	3	2	78	45	24
Baltimore	7	5	0	49	31	14
Providence	5	4	1	26	32	11
Hershey	5	7	1	40	37	11
Springfield	4	10	0	36	62	8

Western Division

Rochester	9	2	1	58	34	19
Pittsburgh	5	7	1	53	51	11
Cleveland	3	9	0	29	47	6

Wednesday's Results
Springfield 3 Hershey 5
Providence 1 Pittsburgh 6
Tonight's Game
Buffalo at Quebec

Central Professional

	W	L	T	F	A	Pt
Tulsa	6	3	2	39	27	14
Houston	5	4	1	31	27	11
Minnesota	5	4	0	26	21	10
St. Louis	4	6	1	30	37	9
Memphis	4	5	0	20	22	8
Okla. City	3	5	2	26	38	8

Wednesday's Result
St. Louis 3 Oklahoma City 4
Friday's Games
St. Louis at Minnesota
Oklahoma City at Memphis
Houston at Tulsa

Western League

Seattle 1 Portland 3
Los Angeles 1 Victoria 4

Central Professional

St. Louis 3 Oklahoma City 4

Eastern League

Long Island 2 New Haven 3
Greensboro 2 Knoxville 5
Nashville 5 Jacksonville 1

International League

Des Moines 1 Fort Wayne 3

Central Junior

Maxville 5 Perth-Smiths Falls 8

Alberta Junior

Edmonton Canadians 3 Edmonton Athletics 2

MANY FACE SEA ALONE

About 3,000 fishermen on the Grand Banks still fish in one-man dories.

Scores Two, Helps Two ★★★★★ *Hull Gets Pair* ★★★★★

Swooping Mikita Hawks' Top Falcon

By THE CANADIAN PRESS

Stan Mikita, who had no idea what hockey was until he came to Canada from Czechoslovakia when he was eight, is one of the best centres in the National Hockey League.

His performance against New York Rangers Wednesday night showed why.

Mikita, 25, in his eighth season in professional hockey—all of them with Chicago Black Hawks—scored two goals and assisted on two others as the Hawks downed the third-place Rangers 5-3 before a capacity New York crowd of 15,925.

The win moved Chicago into a first-place tie with Montreal Canadiens who take on the fourth-place Toronto Maple Leafs in Montreal tonight.

Mikita's outstanding performance overshadowed the play of Bobby Hull, who scored his 13th

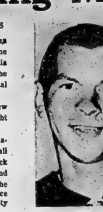

STAN MIKITA

★ ★ ★

and 14th goals of the season to take over the league scoring lead.

Mikita's four points gave him 17, three behind Hull and one back of Montreal's Bobby Rousseau.

The veteran Chicago centre, who has won the NHL scoring crown in each of his last two season, sparked a three - goal Chicago rally in the first period which erased an early Ranger lead.

Mikita scored his first goal, after Rod Gilbert had given the Rangers a short-lived 1-0 lead, when he clicked on a 25-foot slap shot just 52 seconds after New York defenceman Wayne Hillman had been penalized for interference.

Mikita's sixth goal of the season sent the Hawks ahead 2-1 at 9:23 of the first frame with Ranger forward Vic Hadfield sitting out a slashing penalty. New York goaltender Ed Giacomin stopped Kenny Wharram's 25 - footer, but Mikita swept home the rebound.

Bobby Hull scored his 13th goal of the season less than four

ROD SEILING

★ ★ ★

minutes later with Mikita and defenceman Pierre Pilote assisting. The goal was one of Hull's less spectacular efforts.

He flicked a soft wrist shot from just inside the blue line which seemed to catch Giacomin off guard. It came just five seconds after Jim Neilson was whistled off the ice for boarding.

Mikita picked up his fourth point of the night in setting up Wharram's neat backhander at 6:07 of the second period. "

Bobby Nevin scored the Rangers' second goal in the first minute of the final period, but Hull scored his second of the night at 2:18.

Rod Seiling notched the game's final goal for New York with just over five minutes remaining in the game.

Tonight, Canadiens will be without the services of centre Henri Richard and left winger Dick Duff, both sidelined with injuries.

Richard is still being bothered with a sore shoulder and Duff is nursing a toe injury which developed last Thursday.

Big Seven

By THE CANADIAN PRESS

Bobby Hull, Chicago's golden jet, scored two goals Wednesday night and took over first place in the National Hockey League individual scoring race.

Hull has 18 goals and six assists, followed by Bobby Rousseau of Montreal with seven goals and 11 assists.

Stan Mikita of Chicago is third with six goals and 11 assists.

Fourth is Doug Mohns, also of Chicago, with seven goals and seven assists. Jean Beliveau of Montreal is fifth with five goals and eight assists.

Sixth is Bob Nevin of New York who scored with six goals and six assists.

Don Marshall, also of New York, in seventh place has four goals and seven assists.

The leaders:

	G	A	Pts.
Hull, Chicago	14	6	20
Rousseau, Montreal	7	11	18
Mikita, Chicago	6	11	17
Mohns, Chicago	7	7	14
Beliveau, Montreal	5	8	13
Nevin, New York	6	6	12
Marshall, New York	4	7	11

Bears Win 5-3 Over Indians

By THE CANADIAN PRESS

A pair of demoted National Hockey Leaguers—Wayne Rivers and Pit Martin—led their American Hockey League teams to victory Wednesday night.

Rivers, who scored six goals with Detroit Red Wings last season, paced Hershey Bears to a 5-3 victory over Springfield Indians, while Martin, who counted eight times with Boston Bruins last year, scored twice as Pittsburgh Hornets downed Providence Reds 6-1.

Gene Ubriaco and Gary Dornhoefer got the other Hershey goals, while Brian Smith, Randy Miller and Bill Sweeney replied for Springfield.

Norm Beaudin, Bob Wall, Andre Pronovost and Ted Hampson scored a goal each for Pittsburgh. Doug Senior was the lone Providence marksman.

Top Trotter Is Retired

LEXINGTON, Ky. (AP)—Retirement of Speedy Scot and two other top performers — Dartmouth and Race Time—was announced Wednesday by Frederick van Lennep, owner of the Castleton Farm.

The trio will stand at stud next year. Speedy Scot's fee will be $2,500. Dartmouth's $2,000 and Race Time's $1,000.

Speedy Scot, winner of $650,909, is rated one of the sport's greatest trotters. He was harness racing's Horse of the Year in 1963.

He counted among major victories Roosevelt Raceway's Founders Plate, a contest requiring successive wins of mares or stakes at two, three, and four years of age, the Hambletonia, Roosevelt's International and the Kentucky Futurity.

BREED AT BOTH ENDS

Jellyfish reproduce by sloughing off a saucer shaped section at the top or the bottom which grows into a new jellyfish

An unusual new snow tire. 80% of the time, it's not a snow tire.

Today, any good snow tire will get you through the snow. But the fact is, a snow tire spends about 80% of its life on snowless roads. That's right, *snowless* roads. And snow tires can be pretty much of a nuisance when you're traveling down a snowless highway at a good clip. Not to mention how they feel on bumpy side roads.

That's why we built a new type of snow tire: the Dominion Royal Super Winteride.*

As a snow tire, the Super Winteride is a brute. It has the big, thick tread you need to go crunching through deep snow. But when the snow is plowed off the roads (which is usually right after a snowstorm) the Super Winteride doesn't behave the way you'd expect a snow tire to. Its tread is designed so that the sound frequencies cancel each other out. The result: a sound you can live with. And its ride is surprisingly soft and comfortable, right up there with "original equipment" tires in ability to absorb rough roads. In fact, in the Shell 4000 Rally, where cars were driven over some of the roughest roads (snowless roads, that is) in Canada, Super Winterides were used on the back wheels of the Ford Mustang that finished 11th out of 64 cars that started. In a nutshell, the Dominion Royal Super Winteride is a great snow tire when there's snow on the ground; a great all-round tire when there's no snow on the ground. You can't ask for much more than that. Dominion Royal WINTEROYAL

A snow tire spends most of its life on snowless roads.

DOMINION TIRE STORE
14 Bridge Street W., Belleville.

MAC'S SUPERTEST STATION
186 Main Street, Picton

REID'S TEXACO SERVICE
Frankford, Ontario.

HILL TOP SERVICE
Highway No 2, Trenton

DON McKEOWN & SONS, WHITE ROSE
Foxboro, Ontario

GARY SINE SHELL
3 North Front Street, Belleville.

SUBWAY SERVICE STATION
Trenton.

ROPER SUPERTEST STATION
Cannilton Rd., Belleville

CANNIFTON GARAGE
Cannilton, Ontario

BOWENS GARAGE
Warkworth, Ontario

ED. ARMSTRONG GARAGE
Madoc, Ontario

ED. KRAMP SUPERTEST
Madoc, Ontario

LATCHFORD SPUR STATION
Foxboro Rd., Belleville

SHARPE MOTORS
Picton, Ontario

DUFFY'S B.P. SERVICE
130 Front Street, Belleville

LANGE & FETTER MOTORS
Trenton, Ontario.

Oliva, Robinson Next

Versalles MVP Choice

BOSTON (AP) — Zoilo Versalles, Minnesota Twins' spectacular shortstop, was a near unanimous choice today for the 1965 American League Most Valuable Player award.

Versalles, who sparked the Twins to their first American League pennant, received 19 of the 20 first-place ballots cast by a special committee of the Baseball Writers Association of America.

The other first - place vote went to teammate Tony Oliva, who won the league batting championship for the second year in a row. Oliva finished second in the voting, being picked second on 13 ballots, and the 1964 winner, Brooks Robinson of Baltimore Orioles, finished third.

The only other player named on all 20 ballots was relief pitcher Eddie Fisher of Chicago White Sox. The knuckle - ball artist became the first relief pitcher in the American League ever named on every ballot.

Fisher finished fourth in the voting with 122 points, compared with 273 for Versalles, 246 for Oliva and 150 for Robinson.

Football Boycott Is Out

By IAN MacLAINE

TORONTO (CP) — A threatened boycott of Saturday's Save the Children Fund college football bowl game at Varsity Stadium apparently won't materialize.

Peter Gorman, fund bowl chairman, said Wednesday that differences between the bowl committee and University of Toronto students about ticket prices has apparently been solved.

Earlier, university athletic director Warren Stevens said students threatened to boycott the game between University of Toronto Blues and University of Alberta Golden Bears.

At dispute were the premium $4 tickets which Stevens said the committee should have reconsidered in view of the financial problems of university students.

However, in defending the committee's stand, Gorman noted game tickets were also on sale for $2 and $3.

He said that 90 cents of each dollar spent on tickets for the game will go the fund, provided there is a sellout crowd. The percentage will be reduced if there is not a sellout because the cost of using the stadium, which holds 27,000, will stay the same.

Guelph Charges Tampering

GUELPH (CP)—Lou Embro, general manager of Guelph Regals of the OHA Senior League, Wednesday announced the signing of winger George Montagus, a former Peterborough junior.

Montague played with the now-defunct Welland Burlinks last season and led the league in goal scoring with 28.

Embro also said he will lodge a protest with the OHA, accusing Galt Hornets of tampering with Guelph players.

Embro said that Terry Oliver who has signed with Regals, has been working out with the Hornets without benefit of a release or permission to do so.

SOLUNAR TABLES
WHEN TO FISH OR HUNT
by John Alden Knight and Richard Oliver Knight
Available at Bookstores

The Major Periods are shown in boldface type. These begin at the times shown and last for an hour and a half or two Periods, shown in regular type, are of somewhat shorter duration.

The following chart is for the period from Saturday, November 20th, to Sunday, November 28th.

All times Eastern Standard time.

Day	A.M. Major	A.M. Minor	P.M. Major	P.M. Minor
Saturday	3.40	8.15	3.10	8.50
Sunday	4.40	9.00	3.35	9.10
Monday	5.40	9.45	4.00	10.15
Tuesday	6.45	10.35	4.35	11.05
Wednes.	7.55	11.39	5.20	11.55
Thurs.	9.00	----	6.05	12.25
Friday	9.50	12.50	7.00	1.20
Satur.	10.40	1.50	8.00	2.15
Sunday	11.30	2.45	9.10	3.10

MAKE LUNCH AND EATING AN ADVENTURE!
You will when you try our Business Men's Buffet
MON. - FRI.
12 A.M. - 2 P.M.
ALL YOU CAN EAT
Only $1.49
● MARVELOUS FOOD AT A LOW PRICE
● FASTER SERVICE HELP YOURSELF
SunValley
MOOSE JAW

Soccer Results

LONDON (CP - Reuters) — Wednesday soccer:

EUROPEAN CHAMPS CUP
First round

Kilmarnock 2 Real Madrid 2 (First leg)
Partizan (Belgrade 0 Werder Bremen (West Germany) 1. (Partizan wins 3-1 on aggregate
Ferencvaros (Hungary) 3 Panathinaikos (Greece) 1
(Ferencvaros wins 5-1 on aggregate)

CUP WINNERS CUP
Second round

Celtic 2 Aarhus (Denmark) 0
(Celtic wins 3-0 on aggregate)
Aufbau Magdeburg (East Germany) 3 Sion (Switzerland) 1 (first leg)
Atletico Madrid (Spain) 2 Sliema Chal (Denmark) 0 (first leg
Wiener Sportclub 1 Chales 0 (First leg)
Boldkbih (Copenhagen) 2 Dunfermline A. 4 (Dunfermline won on aggregate 6-2).

FA CUP
First round replays

Queens PR 4 Chichester 0
Rochdale 5 Fleetwood 0
Weymouth 1 Bournemouth 4
Wigan 3 Doncaster 1
Wycombe 0 Guildford 1

FOOTBALL LEAGUE
Quarter-finals

Cardiff 2 Ipswich 1
Grimsby 2 West Ham 3
Peterborough 4 Burnley 0
West Brom. 3 Aston Villa 1

ENGLISH LEAGUE
Division 1

Liverpool 5 Blackburn 2

NHL Leaders

By THE CANADIAN PRESS

Standings: Chicago, played 10 won seven, lost two, tied one; Montreal, played 11, won six, lost two, tied three, points 15. Points: Hull, Chicago, 20. Goals: Hull, Chicago, 14. Assists: Mikita, Chicago; Rousseau, Montreal, 11. Shutouts: Hall, Chicago, 2. Penalties: Ferguson, Montreal, 31 minutes.

JR. HOCKEY
TRENTON APPLE KINGS
VS.
COBOURG
FRI., NOV. 19th
GAME TIME 9 P.M.
COMMUNITY GARDENS
TRENTON

Bombers Away!—Calgary Next Stop

—Ploen Strategy Clicks

By WALTER KREVENCHUK

WINNIPEG (CP)—The Western Football Conference final was extended to its maximum three games Wednesday night because someone forgot about Leo Lewis.

The veteran halfback scored the touchdown that gave Winnipeg Blue Bombers a 15-11 decision over Calgary Stampeders in the second game before 18,100 chilled fans. Calgary had won the first game at home 27-9.

The final game will be played in Calgary Saturday.

The details of what Calgary coach Jerry Williams called "a bad mistake":

The Bombers were behind 11-7 in the second minute of the fourth quarter. Quarterback Kenny Ploen called for a bootleg play designed to split Calgary's zone defence.

Flanker Billy Cooper went deep and lured two defenders the same way. Fred Harrison ran a cross pattern, followed closely by Calgary's Larry Keeling.

Lewis was on the Calgary 10-yard line and the nearest Stampeder was at least 15 yards away. He snared Ploen's pass and stepped into the end zone for a 6-yard touchdown.

The six points salvaged Lewis' pride. He had been held to a meagre nine yards on six carries in the first 45 minutes.

The Bomber defence, directed by Jerry James, Phil Minnick and Norm Rauhaus, held Calgary to 33 yards—14 on a pass interference call against Rauhaus—and Bomber Bob Taylor—two pass completions in eight attempts and three first downs.

Minnick came through with what Bomber coach Bud Grant considered a big play. He broke through to hit Calgary quarterback Eagle Day hard at 12:04 of the last quarter, forcing the ball loose to be recovered by teammate Mario Marian.

"We had a good chance until that fumble," said Williams.

The Stampeders, created a 3-0 margin in the first quarter which was wipped out by relief quarterback Dick Thornton's 38-yard ramble for a Winnipeg touchdown in the second quarter, then regained the lead when Dave Cline and Harrison eluded defender Barrie Hansen to grab a 15-yard pass for a touchdown.

But Calgary was hurt by Larry Robinson's failure in the field - goal kicking department. The 1962 scoring champion tried three—from 36, 42 and 33 yards out—but all were wide and good for last single points.

"He didn't have a very good day, did he," winced Williams, a rookie coach trying to guide the Stampeders to their first WFC championship in 18 years.

Winnipeg, after its 13th Grey Cup berth, got its other points on two converts by Norm Winton and a punt single by Ed Ulmer.

Thornton came in to finish off the only sustained drive of the game — 77 yards — after Ploen limped off the field in the second quarter following a tackle by Dick Suderman of Calgary.

He broke away for the touchdown on an option behind good blocks from Herb Gray, Monty Kiffin and Rauhaus.

Cold weather and a frozen field contributed to low offensive output. The temperature was 18 degrees above zero at kickoff but dropped to 12 by the final gun.

BASEBALL GETS NEW COMMISSIONER — Retired Lt.-Gen. William D. Eckert, U.S.A.F., new Baseball Commissioner, is pictured with retiring Commissioner, Ford Frick, right, in Chicago. Eckert, born at Freeport, Ill., is a graduate of West Point and holds a master's degree from Harvard. He is 56.
(AP Photo)

Baseball Names Commissioner

Selection Surprise Choice

By CHARLES CHAMBERLAIN

CHICAGO (AP) — Baseball's new public image began forming today behind the leadership of a new commissioner—a retired three-star air force general.

He is William D. Eckert, 56, of Washington, D.C., a trim, sharp-visaged man with thinning steel-gray hair and the build of a high school football halfback.

His unanimous recommendation Wednesday to the major leagues' 20 club owners ended a six-month search by a screening committee headed by John Fetzer of Detroit Tigers and John Galbreath of Pittsburgh Pirates.

The soft - spoken Eckert, a much-decorated officer who retired from the service four years ago, was a surprise choice to become baseball's fourth commissioner. He follows a line that includes Judge K. M. Landis, who ruled with a mailed fist; A. B. (Happy) Chandler, who was ousted by owners in favor of Ford Frick, retiring at the age of 71 after serving since 1951.

Eckert's first lieutenant will be Lee MacPhail, baseball-wise 58-year-old president of Baltimore Orioles, named to head a so-called cabinet as administrator in the commissioner's office.

DEPARTMENTS PLANNED

The new-image baseball government also will have departments encompassing player affairs, public information, television-radio and amateur baseball that includes Little League, American Legion, high school and college levels.

Whether directors of each of these branches will be named is yet to be decided, said MacPhail, who signed a three-year contract at $40,000 annually.

Eckert was given a seven-year pact at $65,000.

The new commissioner admits he knows little of the inner workings of baseball and that his first action will be to confer with as many club owners as possible and the presidents of the American and National leagues Joe Cronin and Warren Giles.

Cronin was mentioned prominently as Frick's successor but eliminated himself Wednesday by accepting another seven-year contract as American League president.

Will Ask Montreal To Delay

CALGARY (CP) — Calgary Mayor Jack Leslie Wednesday said a Montreal bid for the 1972 Summer Olympics indicates Canada cannot present a united front on the matter of the Olympic Games.

Mayor Leslie said he hopes the Canadian Olympic committee will ask Montreal to delay its application until 1976.

A Calgary group has received permission from Canadian Olympic authorities to apply to hold the 1972 Winter Games at Banff and Lake Louise, Alta.

Montreal Mayor Jean Drapeau, who announced his city's proposed bid Monday, said in Montreal that, because he will be meeting the Canadian Olympic committee in Toronto Saturday, he does not want to comment on Mayor Leslie's remarks.

Vancouver Gets Big Tournament

VANCOUVER (CP) — The $100,000 Canadian Open golf tournament will be staged at Shaughnessy Golf Club here Sept. 29-Oct. 2, it was announced Wednesday night at a $50-a-plate dinner by Peter Bentley, tournament chairman.

He said "all major players," including Jack Nicklaus, have said they will play in the tournament.

BOWLING 5 PINS
REBEKAH LEAGUE
Hustlers 2 Slow Pokes 0; Dim Wits 0 Beatles 7; Hill Billies 7 Happy Gang 0.
High Scores - S. Fry 206; L. Wannamaker 222; R. Easton 202; G. White 214; H. Craig 241; A. Webb 219, (604).

WHO
can replace it in Belleville?

We have in-shop and Mobile Service for Belleville and the surrounding area.
Guaranteed water tight
Guaranteed top quality glass
Guaranteed quick installation
Guaranteed good price
Guaranteed correct trim replacement
JUST ASK YOUR INSURANCE CO.
We also adjust door mechanisms, seal water leaks, install and repair auto air conditioners and seat belts. Of course, we are the recognized leader in guaranteed auto radios.
Speedy Auto Glass
Limited
34 Dundas St. E.
962-8210

GIFT HINTS
FROM
Shalimar
MEN!
GIVE HER A
GIFT
CERTIFICATE
For Any Amount . . .
Good Anytime . . .
FROM
Shalimar
SHOE ROOM

And They Do It For This

TORONTO (CP) — The Grey Cup has arrived in Toronto by air from Vancouver. It was won last year by British Columbia Lions.

This year's Grey Cup final will be played Nov. 27 at the Canadian National Exhibition Stadium here.

Harry McBrien of Toronto, Grey Cup game coordinator, will have custody of the trophy until the 1965 winner is decided.

When the Lions won the cup last year they had their names inscribed in letters half again as high as previous winners.

DISPLAY BOAT

TORONTO (CP) — The Canadian boat that three times won the Harmsworth Trophy, the top award for power boats, will be displayed at the centennial centre of science and technology in 1967, The boat, Miss Supertest III, was donated to the centre by its designer, James G. Thompson of London, Ont.

The Sports Calendar

HOCKEY
Tonight — Quinte: SACO vs. Northumberland Combines, 8:00; Grant Realty vs Ter-Haar, 9:15 (Memorial Arena).
Tonight — P.E. Northshore: Cherry Valley vs Proctor Silex, 7:30; Easterbrook vs West-End Final, 8:45; Sucoco vs Mountain, 10:00.
Friday — Quinte Eastern Junior "B": Kingston Frontenacs vs Belleville Rollins Construction, Memorial Arena, 8:00; Cobourg at Trenton, 8:00.
Friday — P.E.: Cherry Valley vs Shannydale Aces, 8:00, 9:30.
Saturday — Quinte: Grant Realty vs Marysville, 8:45; Sucoco vs Mountain, 10:00, 7 p.m. (Memorial Arena).
Saturday — Lakeshore Int.: Trenton Memorial Gas House: Kenny Realty, 9.00 p.m.
BADMINTON
Tonight — Quinte: Ice Skating and Tennis Club's general skating, Memorial Arena, 7:30 to 9:00 p.m.
MINOR HOCKEY
Friday — Novice: Leafs vs Bruins, 5:30; Wings vs Generals, 6:30 p.m.
Saturday — Novice: Rangers vs Peepees, 7:00; Barons vs Maroons, 8:00; Canadiens vs Ravens, 9:00; Leafs vs Bruins, 10:00; Wings vs Generals, 11:00 a.m.
Saturday — Bantam: Barons vs Leafs, 12:00; Rangers vs Canadiens, 1:00; Maroons vs Ravens, 2:00; Rangers vs Bruins, 3:10 p.m.
Sunday — Bantam: Peewee League at Belleville Riverays, 2:30 p.m.

PROPOSES SITE

TORONTO (CP) — Controller William Archer Wednesday suggested Don Valley Golf Club as a site for a proposed multi-purpose domed sports stadium here.

Order now for Christmas...
we'll custom tailor your suit to perfection in every detail
You choose from over 300 luxurious imported fabrics in all. Then we begin the hand cutting, shaping, detailing in the style you prefer. Finally the moment you slip into your Fleet Street suit—you'll see at a glance, it is a suit you'll wear with pride — anywhere. You'll recognize too, the extreme value in this fine custom tailoring.
one price only $9.50
Fleet Street
CUSTOM CLOTHES
TIP TOP TAILORS
Tip Top Tailors will suit you perfectly or your money back. And you can charge it!
AT THE 4 CORNERS
962-2613

WE HAVE THEM
A NUMBER OF GOOD USED CARS AT WHOLESALE PRICES
1961 FORD
3 dr. ranch wagon, 6 cyl., radio, Lic. X13204 ..... 1095.
1961 PLYMOUTH
4 dr. sedan, automatic 6 cyl., radio, Lic. H93634 ..... 995.
1961 COMET
4 dr. sedan, 6 cyl., standard transmission, economy car, radio, Lic. H86866 ..... 795.
1960 MONARCH LUCERNE
V8, automatic, power steering and brakes, mechanically A1, H91383. ..... 895.
1960 FORD
2 dr. sedan, V8, standard transmission, radio, mechanically A1, H90866 ..... 895.
1959 FORD
2 dr. sedan, 6 cyl., standard, green, A1, mechanically sound, Lic. H91815 ..... 595.
1959 FORD
2 dr. sedan, 6 cyl., standard, mechanically A1, Lic. H92603 ..... 595.
1958 MERCURY
4 dr. sedan, V-8, automatic, power steering and brakes, mechanically good ..... 395.
1958 CHEVROLET
2 dr. sedan, 6 cyl., standard transmission, Lic. H85385 ..... 295.
1959 DODGE
4 dr. sedan, 6 cyl., standard, body fair, mechanically good, Lic. H88376 SPECIAL ..... 195.
ALSO A FEW 1965 DEMO'S LEFT
Call
Allan McGregor
Jerry Johnson
Jess Miller
Bill Preston
AT
SCOTTY REID MOTORS
Your MERCURY DEALER
569 DUNDAS EAST
PHONE 962-8671

Minor Hockey

The Belleville Minor Hockey Association's "little guys," the tykes, turned on plenty of scoring power in their regular scheduled games last night.

Rangers topped the Hawks 8-3, Canadiens whipped the Bruins 11-2 and Leafs downed the Wings 8-2.

Rick Mollins was the night's individual scoring star, triggering the first eight goals for Canadiens. Chris Rutledge added a pair and Pat Mulvihill one. Joe Letersky and Mike Meagher were the Bruin scorers.

Rangers got two-goal efforts from Bruce McIntyre, Eric Powell and Gordon Mair. John McAuley and David Coon also scored. Ricky Hutchinson, Roger Chapman and Ross MacLeod had Hawk tallies.

Mark Walmsley hit the hemp three times on the Leafs' behalf while Grant Walmsley, Steven Vesterfelt and Steve Soucy got one goal each and Paul Bunnett a pair. Gary Cone and Raymond Skelly collected Wing markers.

In an exhibition OMHA peewee game, Napanee came up with a 5-3 decision over Belleville Rolling Construction.

Rollins managed one goal per period while Napanee got one in the first and two in each of the last two heats.

Murray White starred for Napanee by scoring four goals. Steve McGreer notched the other goal. D. Moon helped on four, McPherson on two and D. Wilson on one.

Brian Cousins, Phil Kirby and D. Lapensetie were Belleville's scorers. P. Fralick, D. Smith and C. Janisch had assists.

Belleville's first OMHA scheduled game is at home against Picton next Wednesday.

NHL Stars

BY THE CANADIAN PRESS

Stan Mikita, who fired two goals and assisted on two others as Chicago Black Hawks defeated New York Rangers 5-3 Wednesday.

Clair Optimistic

Hot Riders Spell Trouble For Cats

By BOB McKENZIE

OTTAWA (CP) — Ottawa Rough Riders have been a hot-and-cold football team all season but they have one point in their favor for Saturday's Eastern Conference playoff finale against Hamilton Tiger-Cats: When the Riders are hot they score a lot of points.

The underdog Riders trail the two-game, total-point series by five points as a result of their 18-13 loss here Sunday.

But the five-point deficit isn't that big a factor to coach Frank Clair.

"All we have to do is win by a touchdown—or even two field goals."

Clair's main concern about his club's offence was the failure of the outside running.

While fullback Jim Dillard was moving well up the middle, especially in the first half when Riders took a 13-0 lead, the outside running got nowhere.

STOP SCOTT

Halfback Bo Scott, Riders' main outside threat, finished the game with a rushing total of only one yard.

He didn't get a single chance to get outside the Hamilton defensive ends and linebackers.

"It wasn't his fault in most cases," Clair explained.

"The blocking fell down."

The Riders have been working on offensive plays all week ing on offensive plays all week clash which will be carried on both the CTV and CBC television networks.

While Ottawa's major share of offensive yardage during the season came from quarterback Russ Jackson's passing, the Riders need the running game to set up Jackson's passing. When both go well together the Riders seem to score easily from any point on the field.

Jackson likes to go for the long touchdown pass whenever he gets the opportunity but this requires the running threat to pull the defensive backs closer to the line.

His long passes got him into trouble Sunday. He didn't connect with a single long pass in the second half, and had two vital interceptions.

Clair didn't say how he planned to remedy the lack outside running, but it's a good bet he may go to quick pitchouts, and even try spelling Scott with Rick Black, who has filled in for both Dillard and Scott during the season.

The Riders are in a far different situation from the same time last year when they took a 17-point lead into Hamilton but lost the series by one point. But Ottawa Mayor Don Reid hopes to give them a big send-off Friday. The mayor has scheduled a rally in the downtown mall just before the Riders leave for the airport. He hopes to have at least 3,000 fans on hand.

COACH AND QB — Rider coach Frank Clair (right) discusses Saturday's Eastern Football Conference final against Hamilton Tiats with quarterback Russ Jackson during a practice session at Ottawa's snowcovered Lansdowne Park Wednesday afternoon. Tiats took a five-point lead in the two-game, point total final with their 18-13 victory over Ottawa last Sunday. (CP Wirephoto)

* * *

Ottawa Didn't Protest

WINNIPEG (CP) — Canadian Football League commissioner Syd Halter said Wednesday he had not received a formal protest from Ottawa Rough Riders about officiating in Sunday's opening game of the two-game Eastern Conference final.

Halter said deadline for a protest is 72 hours after the start of the game. That was 2 p.m. EST Wednesday. It had to be in written form and accompanied by a $250 cheque.

He said Ottawa had no grounds for an official complaint because the play in question involved a judgment call by an official.

CFL regulations allow only for protests on a misinterpretation of a rule which has a direct bearing on the outcome of a game and on the use of ineligible players.

MORE ARE WED

OTTAWA (CP)—Fewer births but more marriages were registered in provincial offices both in October and in the first 10 months of this year compared with 1964 vital statistics, the bureau of statistics reported Wednesday. The number of deaths in the first 10 months of this year was higher than in the same period last year.

NO CPR SPECIAL

CALGARY (CP) — The demand for diesel units to haul grain means the Canadian Pacific Railway will not run any special trains from Western Canada to Toronto for the Grey Cup, a CPR spokesman said Wednesday.

SKATE SHARPENING
THE BEST OF EQUIPMENT PLUS YEARS OF EXPERIENCE EQUAL YOUR SATISFACTION
LICENCE
728 Front St. Dial 968-6362

WISER'S Old

Canadian whisky is in the regular squarish bottle but we've given it a handsome new protective package

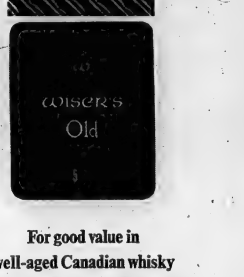

For good value in well-aged Canadian whisky drink one that's older and Wiser's

Wiser's Oldest, 18 years old:
Wiser's De Luxe, 10 years old:
Wiser's 101, 6 years old:
Wiser's Old, 5 years old:
Wiser's Special Blend, 4 years old.

WISER'S DISTILLERY LIMITED, BELLEVILLE, CANADA

Trimble Loyal To Former Club

"Cup To The Cats", Says Jungle Jim

HAMILTON (CP)—Ralph Sazio got a pat on the back from the man he replaced as coach of Hamilton Tiger-Cats Wednesday and he refused to argue with Red O'Quinn, general manager of Ottawa Rough Riders.

Jim Trimble, coach of Montreal Alouettes, the club that Ottawa knocked off in the Eastern Football Conference semi-final, said Sazio has done a great job in his three years at the Hamilton helm.

Trimble, who coached the Tiicats for seven seasons until he left to Montreal three years ago, also predicted Hamilton will win the Grey Cup.

Sazio, priming the Ticats for the second game of the two-game total - point EFC final against Ottawa Rough Riders here Saturday, took time out Wednesday to tell members of the Quarterback Club here that he wasn't going to argue with O'Quinn over officiating in the opening game. Hamilton won 18-13, wiping out a 13-0 Ottawa lead at half time.

The Ticats will carry their five-point lead into the second game of the series at Civic Stadium here starting at 1 p.m. EST Saturday. The game, to be televised by CBC and CTV, has been moved ahead an hour to meet television commitments involving the Western Conference final between Winnipeg Blue Bombers and Calgary Stampeders, also Saturday, in Calgary.

Winnipeg forced a third and final game in the West Wednesday night by downing Calgary 15-11. The western game will start at 4 p.m. EST.

"If anyone is going to stop Hamilton," Trimble said, "it will have to be this year."

But he didn't think anybody could do it.

Trimble lauded Sazio for the mid-winter deal he made sending Bernie Faloney, veteran Hamilton quarterback, to Montreal.

"Sazio had courage and it took courage to trade Faloney because he was the team leader," Trimble said.

O'Quinn was quoted in Ottawa as saying that he viewed the films of Sunday's game and saw Hamilton make nine violations.

"I'm surprised that's all he found," said Sazio. "I'm sure he could find more."

Seven Walk 25 Miles At Stirling

STIRLING—Seven of eleven Stirling High School students and teachers completed a 25-mile cross-country walk last Saturday, despite pessimistic forecasts.

First to finish the gruelling test was student Fred McAdam. He covered the total course in less than five hours, heading a list of four male students, one girl and two teachers.

Among the eleven starters were three determined girls, the Stirling High School principal and two British members of staff.

The course began with a brisk walk from the school to Oak Lake, then continued cross country to Wallbridge where a half-hour lunch break was taken. The competitors travelled along a paved road from there to Frankford, battling a strong headwind. However, the final stretch, from Frankford back to Stirling, was completed in pleasantly warm sunshine.

Blisters and creaking joints were the only reported ill effects of the journey.

GETS PROBATION

MIAMI Fla. (AP)—A son of the late gangster Al Capone pleaded no contest Monday to petty larceny in a shoplifting case. Albert Francis (Sonny) Capone, 45, was accused of taking $3.50 worth of asprin and flashlight batteries from a North Miami Beach store last Aug. 6. The judge placed Capone on two years probation.

The Trots

CAMPBELLVILLE, Ont. (CP) — Billy Hicks, a 26-year-old driver from Greenwood, Ont., had a good night at Campbellville Raceway Wednesday, driving home two winners.

In the first race he drove Bucky Song to victory and in the ninth Tom's Trailer, owned by Bill Taylor of Pickering, Ont.

Bucky Song returned a $15.90 mutuel and Tom's Trailer paid $28.90.

WINDSOR, Ont. (CP) — Gay Worthy, of North Benton, Ohio, won the featured eighth race at Windsor Raceway Wednesday. Gay Worthy returned $17.80, $8.90 and $3.80.

GETS FOUR MONTHS

BRECHIN, Ont. (CP)—Remington White, a Beaverton and Toronto lawyer, was sentenced Wednesday to four months in jail for taking a truck without the owner's consent and for causing a disturbance by discharging a firearm. He also was fined $200, with the alternative of an additional 30 days in jail, for drinking while on the interdicted list.

Portland Defeats Totems 3-1

By THE CANADIAN PRESS

The two top clubs in the Western Hockey League continued their neck-and-neck battle for first place Wednesday night.

In Portland, the Buckaroos turned on the scoring power in the second period and easily defeated Seattle Totems 3-1.

In Victoria, the Maple Leafs scored with 48 seconds left in the game to edge Los Angeles Blades 4-3.

The results left Portland in first place with 22 points. Victoria, although in second spot with 20 points, still has two games in hand over the Bucks.

(Advertisement)

HELP KIDNEYS PASS 3 LBS. A DAY

Most people pass about three pints of fluid a day or about three pounds of liquid-waste. Now, if kidneys become sluggish, urinary irritations and bladder discomfort may follow. The result? Backache, leg pains, loss of pep. This is where Doan's Kidney Pills help bring relief. Doan's stimulate kidney action, help relieve the irritated condition that causes the backache. Get Doan's Kidney Pills today. Fast relief, real relief. Used successfully by millions for over 70 years. Now large size saves money.

BOOK OF THE WEEK SUGGESTION...
"ON THIN ICE"
Henry Jelinek and Ann Pinchot

The inspiring true story of the Jelineks. Their life in Nazi Czechoslovakia, their escape from Communism and their triumphant return to Canada as World Figure Skating Champions.

$4.75

THE James TEXTS LIMITED
BOOKS — OFFICE AND SCHOOL SUPPLIES
183-185 FRONT ST. DIAL 968-6775
EST. 1910
Open All Day 6 Days a Week ... Friday to 9 p.m.

Save 25% MORE THAN

DU PONT LUCITE INTERIOR WALL PAINT

Save $2.66 a Gallon — 22 colors and white

Compare at $9.50 QUART 6.84
COMPARE AT $5.90 Gal. 2.14

LUCITE by Du Pont for beauty without bother — on walls and ceilings. No messy stirring or mixing — no drip, run or spatter. Dries in 30 minutes. Washable. Fast clean up — in soap and water. Save safely — at Canadian Tire.

EXTRA! Cash and Carry BONUS COUPONS

CANADIAN TIRE ASSOCIATE STORE
DON HILL LIMITED
348 COLEMAN ST. DIAL 968-6701

EASY TERMS

— AVAILABLE AT BOTH LOCATIONS —
348 COLEMAN STREET - DIAL 968-6701 AND 510 DUNDAS ST. EAST - DIAL 962-5339

Save on matching DULUX SATIN SHEEN ENAMEL
QUART COMPARE AT $3.15 2.43
Gal. COMPARE AT $10.50 7.84

Ken Carr-Braint In Teheran

City Sportsman Honored By Shah Of Iran

(Ed. Note:—Following is the story of his experiences written by Ken Carr-Braint of this city, the manager-coach of Canada's national weightlifting team, during their visit to Teheran, Iran, for the world championships. Carr-Braint is the first Canadian to receive an honor medallion from the Shah of Iran).

On October 21st I journeyed by train to Montreal where I had gathered the seven men team together that were to represent Canada in Iran for the 18th World Weightlifting Championships and 3rd Asian Games.

The team consisted of six weightlifters and one physique contestant and myself as combination coach-manager.

We left Montreal's Dorval Airport at 7.30 p.m. by Air Canada on a Boeing 707 Jet. We watched the sun rise over the horizon next morning, and then we touched down in Paris, France, at 2.30 a.m. - From there over the Alps to Rome, thence to Beirut in Lebanon, then finally Teheran.

We had been travelling by jet for twenty-six hours and forty minutes.

The Iranian Weightlifting Federation had delegates which met us at the airport with bouquets of flowers and kisses on both cheeks.

We were transported to the hotel which was to be our home for the next twelve days. It was very modern, all conveniences with the exception of an elevator. By the time we had left Iran I could take those stairs two at a time and arrive at the top without gasping for breath as I did for the first week there.

We rested the next day getting caught up with our sleep. The following day we started our training schedules.

Teheran, the capital city of old Persia, lies at a medium altitude of 3,750 feet, but as it is situated on a rapidly rising slope, there is a difference of several hundred feet between its northern and southern limits.

We had arranged our training schedules for 4 p.m. in the afternoons so as to match contest conditions as closely as possible.

TURQUOISE MINES

The morning of the 25th of October we were picked up by special bus and driven about seven kilometers to a small village called Rey, where we took part in a ceremony of laying a wreath on the tomb of Reys Shah who was the present Shah's father.

The tomb is actually a shrine beautifully built of marble with a roof of beaten gold and turquoises.

I found out later that they have turquoise mines in Iran, and this beautiful blue stone is found everywhere decorating temples, palaces, and mosques.

On the way back to Teheran we were driven through the agricultural area consisting of hundreds of small plots of land about as big as one of our city lots. These plots are bordered on four sides by ditches which carry water and come all the way from the mountains about 30 miles away. These ditches are used for irrigating their crops and is the only water available as the annual rainfall is very limited.

Unfortunately, the people also use the same water to wash in, etc., consequently it's not too sanitary.

And we were forbidden to eat locally grown produce sold in the shops, for fear of possible germs.

The 26th of October was the Shah of Iran's birthday when the official opening of the games took place.

Teams from 37 countries paraded in front of their Imperial Majesties in a march past at the Amdjadieh Stadium.

This stadium holds 22,000 people and it was jammed full. After the march past we were given seats reserved for us and watched the rest of the performance.

One display was given by the Male girls school where about 200 girls did a native dance which was very good. And the final display was given by 500 wrestlers who filled the whole field.

Each had two large clubs weighing about 40 pounds each which they wielded in unison to the accompaniment of a type of snake dance music. They ended their performance with various individual wrestling matches. It was a very impressive show.

The training was done at the gymnasium of the University of Teheran which had 10 weightlifting platforms. These platforms were in constant use from early morning to late at night by the various teams, and we made friends in all the teams.

The Russians were the favorite to win the team title as they had been for the past six years. But as things turned out they had a very rough time and were beaten by a very superior team from Poland whose athletes were superbly fit and conditioned.

The Russians won two of the seven classes. The Poles two, Hungarians one, Japanese one and Great Britain one.

The Polish lifters had more second and third place lifters than any other nation, so won the team title with the most points.

We had thought before we left Canada that if we averaged in 10th place we would be doing very well by world standards.

As it happened we did very much better. We ended up with one 4th place, one 6th, one 7th, two 12th and one 13th. Our physique contestant won the Mr. Universe short man class.

On November 3rd after the last competition a farewell ceremony was held at 8 o'clock in the evening, in a building called the officers' club.

It turned out to be a palace with giant chandeliers hanging from the ceilings. These chandeliers were about sixteen feet long and at least eight feet in diameter at the base, very impressive.

It was not announced that the Shah would be there but he was, and personally presented the managers of all the teams with an exceptionally nice commemorative medal, a photograph album with photographs of all the highlights of the games, and a lovely copper tray with tiny figurines hammered out on it. Then he left and the Federation officials finished the presentations to all the lifters.

Although the Shah appears to have a very nice and happy life with his young and beautiful wife and two lovely children plus untold millions, I would not trade places with him. There have been many assassination attempts on his life and he has been wounded often. Just as we arrived there one of the palace guards had tried to shoot him and had failed. It must be a terrible feeling to fear for your life.

PROUD MANAGER-COACH — Ken Carr-Braint first Belleville manager-coach of a national sports team, holds the honor medallion presented him by the Shah of Iran during his visit to Teheran.

THE SHAH'S GIFT—The weightlifting medallion presented to international coaches by the Shah of Iran is a treasured memento of Ken Carr-Braint, manager-coach of the city's Apollo Barbell Club. The medallion is polished bronze and depicts a weightlifter.

PRE-SEASON

SKI SALE

SAVE UP TO 1/3 OFF

ON CLEARANCE OF SKIS - SLACKS - JACKETS - BOOTS AND BINDINGS. ALL BRAND NEW 1965 STOCK MUST BE CLEARED TO MAKE WAY FOR THE 1966 LINES.

LAY AWAY NOW

While stocks are complete.

BOOTH Radio and Television Ltd.

170 Front St. (Opp. City Hall) Dial 968-5785

BOWLING

5 PINS

TUESDAY NIGHT GIRLIE LEAGUE

Eggheads 7, Beatles 0; Lady Bugs 5, Lucky Seven 2.

High scores: P. Doran 734 (323), D. Davison 643 (222), S. Foley (209), L. Pefrault (227), J. Legge (201).

HAVE YOUR EXHAUST SYSTEM CHECKED NOW

Don't Take A Chance on Deadly Exhaust Fumes

MUFFLERS

FOR

CHEV. & PONTIAC

1954 - 64

Mfrs. List Price 12.25

OUR PRICE INSTALLED

$7.23

Save on Cash Coupons or Just Say "CHARGE IT" - Up to 36 Months to Pay

Have your car repaired while you sleep. Our Service Dept. is open until 12 o'clock Monday to Friday evenings.

CANADIAN TIRE CORPORATION

CASH AND CARRY BONUS COUPONS

EASY TERMS to suit your budget

ASSOCIATE STORE

DON HILL LTD.

348 Coleman St. 968-6701

510 Dundas East 962-5339

When it comes to whisky... I'm a *Specialist**

**Specialist:* Anyone—after a taste of Walker's Special Old

You're a Specialist in good taste when you choose the luxury whisky at a popular price — Walker's Special Old. Good taste, good looks, and economy have made it Canada's largest selling popular priced whisky. Next time — make it a point to buy Walker's Special Old.

Walker's Special Old

EST'D 1858

CANADIAN RYE WHISKY

IN THE SPARKLING DECANTER

HIRAM WALKER & SONS LIMITED, Walkerville, Canada—DISTILLERS OF FINE WHISKIES FOR OVER 100 YEARS

every day of your life.

The weather was perfect every day we were there with an average of 70, very pleasant indeed.

I think the people who deserve a tremendous amount of credit were the Iranian Federation. They had an enormous amount of work to do, when you have teams from thirty seven countries arriving by air, and they met each team, arranged for their hotels etc., plus the guides and interpreters and the hundred and one jobs associated with an event of this magnitude.

About 70% of the people working with the Federation had taken leave of absence from their jobs for two weeks and donated their time to help make their country's effort a success.

It gives one some idea of their overwhelming enthusiasm. We left Teheran at 1.30 a.m. the morning of November 4th, the weather was a balmy 85 deg. and as we circled the city I looked down at the many colored lights below. It looked like something out of fairy land.

And I anxiously looked forward to coming back to Canada the land of plenty. We have so many things to be thankful for here.

BEAVER LUMBER

cash and carry

SAVING SERVICE

SPECIAL DOOR SALE

MAHOGANY AND Masonite Reject Damaged DOORS

MANY SIZES SPECIAL CASH & CARRY PRICE

From 49c

HARDBOARD

BI-FOLD PANELS

Ideal for shelving or closets . . . Manufacturer's Clearance of seconds! All 1⅜" thickness. Up to 10" in width ....

99c

MAHOGANY BI-FOLD PANELS - Manufacturer's clearance of seconds . . . genuine mahogany 1⅜" slab panels. Up to 10" in width. Each 1.88

No Time Like The Present To Fix Up and Save!

NO TIME LIKE THE PRESENT TO FIX-UP and SAVE

MAHOGANY BI-FOLD DOORS

Save space in bedrooms and bathrooms with these low priced 1⅜" Mahogany Slab Bifolds.

NEW LOW PRICING . . . GOOD VALUE!!!

COMPLETE WITH HARDWARE

Opening Size

2-0 x 6-6 2 Panels $11.70

2-6 x 6-6 2 Panels 12.90

3-0 x 6-6 2 Panels 13.50

4-0 x 6-6 4 Panels 23.70

NEW LOW PRICES!!

Louvered BI-FOLDS

CLEAR PINE OR MAHOGANY

Space-saving . . . Decorative. Easy to install, complete with hardware.

CLEAR PINE

Opening Size

2-0 x 6-6 2 Panels $17.50

2-6 x 6-6 2 Panels 17.85

3-0 x 6-6 2 Panels 18.75

4-0 x 6-6 4 Panels 34.75

MAHOGANY

Opening Size

2-0 x 6-6 2 Panels $19.35

2-6 x 6-6 2 Panels 21.90

3-0 x 6-6 2 Panels 23.95

4-0 x 6-6 4 Panels 38.95

Complete with Hardware

Mahogany & Hardboard Reject

BI-FOLD DOORS

Masonite 1⅜" Thickness up to 10" wide 6.95

Mahogany 1⅜" thickness up to 40" wide 8.95

SPECIAL PURCHASE MASONITE REJECT DOORS 20" wide and over 2.99 each. Mahogany Reject Doors 28" wide and over .... 3.99 each

MODERNFOLD FOLDING DOORS

SMALL COLOR DEFECTS

White embossed vinyl fabric both sides of easy moving steel folding door. Complete with hardware, ready to install. Only

11.95

FRONT & SIDE ENTRANCE DOORS

Select your new front door from over 150 designs and styles at Beaver Lumber.

Priced From

16.95

ALUMINUM COMBINATION DOOR

Extra strength, extruded 1¾" doors, pre-hung, self storing, completely weather stripped, produced by Canada's largest manufacturer.

24.88

Grille Extra - Your Selection.

All Steel "Swing Up" GARAGE DOORS

Canada's best low priced door, insulated, prime painted, silent, smooth action.

41.55

9'x7' Standard Door Size

Larger 9'x8' Size 46.45

DISPLAY BUILDING 14'x16'

Ideal for Milk House or Small Workshop.

COLORED ALUMINUM CLAD ..... $995.

DEPENDABLE

BEAVER LUMBER

Belleville 962-4393

181 Church Street Trenton

10 Stewart Drive 392-3587

YOUTHS' POSTURE MEANS ADULTS' TROUBLES — Bill Head, full-time physiotherapist with Montreal Canadiens, demonstrates one of the exercises he prescribes for sagging backbones. Head blames flaws in youngsters' postures for troubles they develop as adults. He recommends a conditioning program for youth before they engage in active sport.12. (CP Photo)

Hunter, 82 Brings Down Two Deer

Thomas Wood, Northbrook's 82-year-old patriarch of the northern traplines and deer-rum, at least knows a buck when he sees one.

No "wild charging Hereford steer" met him when he investigated a rumpus in the bush in the Grimsthorpe area the other day.

It was a big buck in all its antlered glory. Mr. Wood squeezed the trigger twice and the deer fell dead.

Ammunition companies may sue him for non - support as later the incident repeated itself and two shots from the Wood trusty rifle brought down the second buck.

The range was 75 yards in both instances.

It was Mr. Wood's first kill in five consecutive seasons. In celebrating the event he tossed his hunting cap in the air and danced a jig.

He was hunting with a party of nine, five of whom were his sons, Oscar, George, Don, Burnett and Edward. The "gang" brought home eight deer.

A daughter-in-law of Mrs. Oscar Wood, R.R. 5 Belleville said "Dad was so excited over his good fortune, he didn't sleep a wink that night."

Mr. Wood was a well-known trapper and hunter before he retired some years ago. But his eye is still keen and his hunting instincts alert.

Chuvalo Gets Bout In London

LONDON (Reuters)—George Chuvalo of Toronto, heavyweight champion of Canada, will fight Jamaican-born' Joe Bygraves at London's Albert Hall Dec. 7.

Promoter Mike Barrett said today he was applying for the fight to be recognized as a final eliminator for the British Empire and Commonwealth heavyweight title.

The fight will be over 12 rounds if it is recognized as a final eliminator for the Empire and Commonwealth title. The crown is currently held by British champion Henry Cooper.

The 34 - year - old Bygraves, now based in Britain, is a former holder of the Empire title. Chuvalo, 28, was beaten on points by American Ernie Terrell for the World Boxing Association's heavyweight title earlier this month.

The Tracks

TORONTO (CP)—Lady Victoria, owned by Windfields Farm of Toronto industrialist E. P. Taylor, won the 1 3-16-mile Tailing Stakes Handicap at Greenwood Race Track Wednesday.

The three-year-old daughter of Victoria Park won by four lengths to earn $7,000 for Windfields. Lady Victoria backers received $2.70, $3.80 and $2.90. Wednesday's win boosted the mare's yearly winnings to $18,596.

The daily double of Blue Zip and Chinese Festival paid $10.10 and the quinella of Well To Do and Buttermilk Pike returned $80.

EXPECT RECORD

KINGSTON, Jamaica (AP)—Jamaica expects a record entry in next year's British Empire and Commonwealth Games here. At least 36 countries, including Canada, have accepted invitations to compete in the 1966 games Aug. 4-13.

IT COSTS NO MORE...
To Own Philips Automatic TV

Instant picture and sound. Picture tube is guaranteed for two years — and offers New Direct Vision and no second glass to cause light reflection, traps dust. Pre-set fine tuning. Air cooled, hinged chassis. Cabinet in soft lustre walnut, Swedish walnut and Swedish light walnut.

PHILIPS TELEVISION FROM $199.95 AND UP

PHILIPS '66 FEATURES:
- Pre-set Fine Tuning
- Monitronic Circuit Stabilizer
- UHF Adaptable

DAVID'S
312 FRONT ST. 968-5737

'Big Dipper' Close To Points Record

By THE ASSOCIATED PRESS

Come sometime in February Wilt Chamberlain probably will become the all - time career scorer in the National Basketball Association with close to 23,000 points.

The Big Dipper, as the 7-foot-1 former Kansas All-America prefers to be called, became the No. 2 all-time scorer Wednesday night when he tossed in 46 points against Cincinnati Royals.

However, Wilt's team, Philadelphia 76ers, lost the game 131-113 as the Royals won their seventh straight and replaced the 76ers as the Eastern Division leaders.

Jerry West also scored 46 points in pacing Los Angeles Lakers, the Western Division leaders, to a 125 - 115 victory over Boston Celtics in the other NBA game scheduled Wednesday.

Wednesday's Results

Boston 115 Los Angeles 125
Philadelphia 113 Cincinnati 121

Sports Briefs

BURNS NAMED COACH

SAN FRANCISCO (AP) — Charlie Burns of Toronto was named player-coach of the Western Hockey League's San Francisco Seals Wednesday.

KEEP CRONIN

CHICAGO (AP) — American League baseball club owners Wednesday extended the contract of Joe Cronin as president of the American League for another seven years at an increase in salary.

WANTS EARLY TRIAL

MADISON, Wis. (AP)—The state attorney general's office asked Wednesday for the earliest possible trial date of its antitrust suit against Milwaukee Braves and organized baseball.

REFUSED TO SELL

WHEELING, W. Va. (AP)—Mike Valan, president of Wheeling Ironmen of the Continental Football League said Wednesday stockholders of the club had turned down offers to sell the Wheeling franchise to interests in Cincinnati, Ohio, and Tulsa, Okla.

BARE SIDELINED

DETROIT (AP) — Detroit Lions' flanker back Terry Barr was operated on Wednesday for a cartilage injury to his right knee. He will be out of action for the balance of the National Football League season.

BOWLING 10 PINS

NOVICE COFFEE LEAGUE

Starters 1, The Odd Ones 3; Finnegan 4, Hit & Misses 0; West End Kids 4, Slowpokes 0; Murphy 0, Beginners 4.

High scores: Kay Rutherford 181 (315), Lou Thurgood (444), Emma Empson (405), Rowena Carson 157.

JR. 10-PIN LEAGUE

Point Anners 4, Spooks 0; Hot-Shots 2, Tiger Cats 2; Good Guys 3, Alley Cats 1; A Aces 4, Grasshoppers 0.

High Scores: Bonny Branigan 385 (136); Robert Collechun 369 (127); Gail Podrulski 329 (139); Yves Beaulieu 327 (120); Patti Reid 349 (137); Kenneth LaPalm 314 (126).

BOWLEROS MIXED

Old Ports 3, The Spots 1. Deli's Auto 3, Don's Delivery 1. Keglers 4, West End Kids 0. Tebworth Texaco 4, Missing Links 0. G.A.A. 4, Spoilers 0. Hot Rods Inc. 3, Mustangs 1. Hawks 4, Begley's Aces 0. Squidriggers 3, Four Flashes 1. Wild's Gang 2, Hatfield's Texaco 2. Loewes Coolers 4, Four Stooges 0.

Men's high scores — Jack Balyx 580 (207); John Sager 553 (199); Chris Akey 544 (215); Russ Poole 544 (199); Doug Soaft 533 (191); Jack Calbury 537 (192).

Women's high scores — Maxine Means 501 (173); Trudy Sands 484 (175); Joan Liscum 460 (165); Kay Moreau 472 (172); Freda Dunsbury 469 (192).

BRITON WILL HELP

OTTAWA (CP) —Sir Hugh Casson, a leading British architect, will assist in the design of the new defence department headquarters in Ottawa, it was announced Wednesday. The building, expected to cost up to $30,000,000, is to be completed by 1972.

US Riders Win Top Show Prize

TORONTO (CP)—The United States showed its class Wednesday by winning the Prix des Nations Cup at the international horse show of the Royal Agricultural Winter Fair.

This was the sixth win in seven starts so far at this year's show and the seventh year in a row in which American equestrians have won the event.

Carol Hoffman of North Branch, N.J., riding San Pedro was the star of the U.S. team, going around the 12 - jump course twice without fault.

Mexico and Ireland tied for second with 37 points, Canada was fourth with 36 faults and Argentina fifth with 53½ faults.

AT
Stoco Motor Hotel
TWO NIGHTS OF ENTERTAINMENT
—FRIDAY—
THE BOB FISHER TRIO
—SATURDAY—
COUNTRY MUSIC by FLOYD and the BOYS
● IN THE PAR ROOM ●

NOW first on your RUM LIST

7 SEAS WHITE RUM
7 SEAS LIGHT RUM
7 SEAS DARK RUM

SAVE MONEY! Enjoy HEAT APLENTY with 'blue coal'
"THE WORLD'S FINEST ANTHRACITE"
ENJOY YOUR COMFORT TODAY
HARRY SMITH
FUELS LIMITED
152 Pinnacle St. 968-5571

FAST- ACTION! LIST
M L S
MULTIPLE LISTING SERVICE
CONSULT A MEMBER OF THE
BELLEVILLE REAL ESTATE BOARD

The Rum that tastes like Rum should taste
ACADIAN
"SEVEN SEAS" RUM
From the Annapolis Valley by ACADIAN DISTILLERS

It's not only thrifty, practical, sturdy, trustworthy, obedient...but has
ALL-NEW STYLING

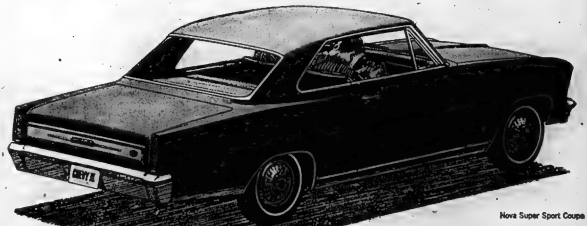

Nova Super Sport Coupe

'66 CHEVY II

Chevy II's always been a style leader. And for '66, it's no exception. There's a new swept back roofline. And big bold taillamps with integral backup lights as standard equipment. Up front and under that wide new hood you have a choice of 3 great engines from the ever-popular Hi-Thrift 6 to a new 350-horsepower 327-cu.-in. V8. You can match these with one of three great transmissions, a 3-Speed or 4-Speed manual (they're both fully synchronized) or the silk smooth automatic. Now let's go inside! New Interior trim styling, fabrics and colors make Chevy II more luxurious and durable than ever. And be sure and ask your Chevrolet dealer about Chevy II's new *standard equipment* comfort and convenience items on all models: Nova Super Sport, Nova and the thrift-champ Chevy II 100 Series. Ask about Chevy II extras. Such as front seat head rests, Positraction rear axle and sporty wheel discs. See and drive the new '66 Chevy II. Everything's changed but the thrifty price!

SEE THE NEW 1966 CAPRICE • CHEVROLET • CHEVELLE • CORVAIR • CHEVY II • CORVETTE • AT YOUR CHEVROLET DEALER'S TODAY!

CHEVROLET
A GENERAL MOTORS VALUE

AUTHORIZED CHEVY II DEALER IN BELLEVILLE:
TRUDEAU MOTORS LIMITED, 31-45 Station Street, Belleville 968-6767

Be sure to see Bonanza over channel 11 at 9 o'clock Sunday night.

Teen-age Canada Reading a Dictionary Is Fine Occupation

By JACK HUTTON

I'm a book. I like reading dictionaries.

Now you know the worst. It's a habit that was a fancy 10 years ago, became a hobby six years ago and has now sprouted into a vice.

But if you're looking for a personal vice to develop, I can't recommend this one too highly. Your family may hate you; your teacher may consider you a smart aleck — but you've still got your dictionary.

I thought I'd explore the role of the dictionary in acknowledge Young Canada Book Week (Nov. 15-23). It's not often you get the chance to write about such an old friend.

The trend all across Canada is to introduce students as early as possible to what teachers call the "dictionary habit." This would be fine if so many teachers didn't suspect themselves that's a real dull- book.

You know what I mean.

In some classrooms, being sent to the dictionary is a signal that you've goofed. You're being penalized for forgetting the spelling of a word you may never use again anyway.

What a waste. Thousands of students never discover that a dictionary is filled with qualities you'd never suspect — humor, snobbery, mystery.

ONE OF FINEST

Six feet away from me is a book I often read for those qualities: the Shorter Oxford English Dictionary, it weighs nine pounds. And, for my money, it's the finest dictionary in the world.

The longest word in the Shorter Oxford — FLOCCINAUCINIHILIPILIFICATION — is a splendid example of the fun you can have with words.

Students in a debating society at the English private school, Eton, were thrown off stride one winter when a debating team started using the word.

Members of this debating team obviously knew what the word meant but no one else on campus could find it in a dictionary, let alone spell it.

The hoax was finally revealed. They'd made it up. And when you look at the word (how's your Latin?) it means literally nothing. But the story became so well known that the word found a permanent place in the English language.

Every time I pick up this book I think of Bill Little. Hardly anybody has heard of this gentleman, but he devoted his life to the Shorter Oxford between 1903 and his death in 1922.

When he died he had completed A to T and V. How'd you like to try it? The funny thing is that most people think of the Shorter Oxford and immediately think of H. W. Fowler, the man who later wrote A Dictionary of Modern English Usage.

Well, nothing against Mr. Fowler, but his contribution to the Shorter Oxford was X, Y and Z. Oh yes, he also did U. And a Mrs. Coulson prepared the material for W.

Bill Little did all the rest. And his stamp is on every page, a sparkling, sometimes snobbish sense of humor that can't be repressed. I wouldn't be caught dead using some words after reading what he's said about them.

Take "serviette" as an example.

It's a widely used word. The best people drop it in conversation. Bill Little admits it means table napkin, but abruptly adds: "Latterly considered vulgar."

Bill Little had a simmering concern over what was happening to the English language in North America and this inevitably showed up in his definitions.

He frequently gave as many correct meanings as possible for a word, then added a snide comment about what it might mean in the United States. "Lake," he said, should be a large body of water surrounded by land but might be only an artificial pond surrounded by stones in America.

You see what I mean.

A "parade," said Bill, is a procession of marchers. Then he couldn't resist adding that this is frequently done in America for "political purposes."

If you haven't a dictionary in your home right now, I'd suggest your family is missing something. And, if you care fully save your dimes, I hope you someday find space for my old friend the Shorter Oxford.

TOP TWENTY

1. Get Off of My Cloud — The Rolling Stones; 2. A Lover's Concerto — The Toys; 3. Underneath My Pillow — Bubbles and Co.; 4. Yesterday Act Naturally — The Beatles; 5. 1-2-3 — Len Barry; 6. Liar Liar — The Castaways; 7. Hang On Sloopy — The McCoys; 8. Not The Lovin' Kind — Lana, Dezi and Billy; 9. Keep on Dancing — The Gentrys; 10. You're The One — The Vogues; 11. Everybody Loves A Clown — Gary Lewis; 12. Ring Dang Doo — Sam The Sham; 13. Treat Her Right — Roy Head; 14. Positively 4th Street — Bob Dylan; 15. I Hear A Symphony — The Supremes; 16. Universal Soldier — Glen Campbell; 17. For Your Love — Sandy Bill; 18. Rescue Me — Fortella Bass; 19. Say Something Funny — Patty Duke; 20. Are You A Boy Or A Girl — The Barbarians.

WE ALL LIVE LONGER

Life expectancy has increased 15 years, from 54 to 69, in North America since 1915.

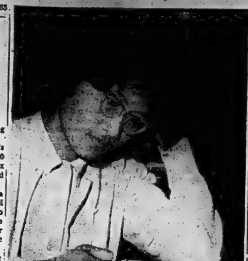

Jack Hutton says his favorite book is his dictionary.

Madoc

ST. JOHN'S GUILD BAZAAR

MADOC — St. John the Baptist Anglican Guild held its annual Christmas tea and bazaar on Saturday in the parish hall. President Gwen Danford welcomed the many visitors and guests. The hall was decorated with the usual Christmas colors.

Mrs. Kathleen I. Thompson poured tea during the afternoon with Mrs. Ann Smith, Mrs. Laura Carmen and Mrs. Gwen Danford serving at the tea tables.

Mrs. Alice Maynard was food convener; Mrs. May Bigelow and Mrs. William Akey presided over the sewing, quilts, aprons and knitted articles for sale.

Mrs. William Caterer was in charge of the home-baks table.

Mrs. Charles Warren booked after the candy, white elephant, Christmas cards and book stall.

CHURCH ANNIVERSARY

Trinity United Church celebrated its 115th anniversary on Sunday with special morning and evening services. The guest preacher for this occasion was the Rev. E. S. Cadwell of Coe Hill.

MISSION RALLY

A rally on behalf of the Mission to Lepers was held in St. Peter's Presbyterian Church last week. Rev. James H. Thompson opened the meeting with prayer and gave a brief Bible study.

He introduced the Rev. G. King, Canadian secretary for the mission who expressed his appreciation for the continued support and prayers of those interested in this missionary work.

Following a detailed outline of the needs of the mission, a film was shown which described the medical aspect of the leprosy work and the healing methods and drugs used.

Prayers were offered for the continued support of this mission and its missionaries. A sum of money was collected from those present.

Wooler

WOOLER — Mr. and Mrs. David McColl and Mr. and Mrs. L. Lawson of Toronto recently visited Mr. and Mrs. H. B. McColl.

Mr. and Mrs. Everett Hess of Peterborough were recent guests of afternoon with Mrs. S. L. Terril.

Mr. and Mrs. Gerald Perster of Carman with Mr. and Mrs. Clarence Perster of Brighton were recent guests of Mrs. Hazel Vanickiln.

Mrs. Gladis Herrington is spending a few days with her sister, Mrs. E. Shaw, in Toronto.

BRIDAL SHOWER

Mrs. Alfred Gooding and Mrs. Alex Hubbie were hostesses at a bridal shower Friday evening for Miss Jo-Anne Greenley. Many friends and neighbors gathered to enjoy the evening. The entertainment was a piano solo by Anne Gooding. Several games were played.

Mrs. Alex Hubbie called on Jo-Anne to open the many gifts which were arranged under an umbrella. She was assisted by her sister Catherine. She responded with appreciation and lunch was served.

C.G.I.T. MEETING

The Wooler C.G.I.T. held a meeting on Friday evening. It began with games led by Gayle Richards and Susan Forsyth.

The initiation service was conducted by Mrs. Ann Smith. The president, Lois Gunter, presented Ann Smith, Rosaline Burrows, Elaine McColl and Karen Twynam with pins and membership cards. Greita Ravinskas and Janice Graham prepared initiation stunts.

A suggestion box was passed around, and suggestions were given for projects and ways to better C.G.I.T. meeting.

Five Arrested In Air Line Ticket Swindle

NEW YORK (AP)—Federal authorities disclosed a coast-to-coast multi-million-dollar airline ticket swindle Tuesday and said that five man had been arrested.

The disclosure came in U.S. district court in Brooklyn, climaxing a six-month investigation by postal inspectors, federal marshals, secret service agents and police of New York City and Los Angeles.

Assistant U.S. Attorney Martin Pollner said airlines estimated their losses at more than $2,000,000 and about $700,000 of this was said to the five arrested men and two more being sought.

Pollner said several techni-

Madoc Junction

MADOC JUNCTION — A number from this community attended the Remembrance Day service held in Stirling on Thursday morning.

Several ladies enjoyed the demonstration party held at the home of Mrs. Thomas Kovacs last Tuesday night.

Mrs. Maurice Clancy, Guardian and Lloyd Clancy attended the crokinole party arranged for the members of Stirling Juvenile Orange Lodge at the Lodge Rooms on Saturday night.

ques were used in the operation, including the ordering of tickets which were delivered on credit under company names to stores rented for that purpose.

These were resold at 30- to 60-per-cent discounts to travelers who learned by word of mouth that cut-rate tickets were available.

TRUDY

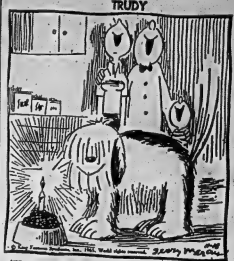

"Happy birthday to you—happy birthday to you—happy birthday, dear . . . ."

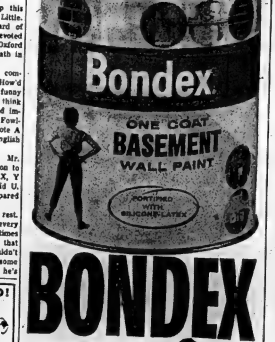

YOUR SUPPORT OF
SUNDAY MOVIES
IS REQUESTED BY
LOCAL 528 KINGSTON AND BELLEVILLE INTERNATIONAL ALLIANCE OF THEATRE STAGE EMPLOYEES AND MOTION PICTURE MACHINE OPERATORS OF UNITED STATES AND CANADA.

QUINTE PAINT
& WALLPAPER LTD.
"ON THE MARKET SQUARE" • DIAL 968-5721

JACK FRASER

the lustrous look
in Venetian cloth appeals
to modern young-gentlemen!

go vest-ed!

Try a vest—It adds a lot of style! Especially when these pure virgin wool suits have a new exciting shape . . . the slightly supressed waist. This squares the shoulders a little, gives slightly wider lapels.

Definitely high style, beautifully tailored with 2-button front. The "pop-up" pocket puff is neat (gold design matches the lining).

The pleatless trousers without cuffs accentuate the long, lean look. Belt loops. No charge for tailoring adjustments.

suit with vest... 69.50

The lustrous look, the silky-faced sheen of Venetian cloth is distinctively expressed in these Fraser suits. Include popular pinstripes in jet black, dark brown, charcoal, and navy. Sizes 35-44.

ties

In fashionable stripes, neats, plain with motif ..... 1.50 TO $2.50

dress shirts

Forsyth's famous "Regent Street" dress shirts—a high count English broadcloth made from quality Egyptian cotton. Such a lustrous sheen! Mercerized and Sanforized. Include short point fused, dome tab, and button-down collars . . . include pure-whites, blues, and bananas. Tapered or regular fits.
Sizes 14½ to 17 ..... $6

258 FRONT ST. 968-8325
BELLEVILLE

Rylstone

RYLSTONE — Agnes McKeown, of Belleville General Hospital spent Wednesday and Thursday with her parents, Mr. and Mrs. Thomas McKeown.

Billie Radcliffe, son of Mr. and Mrs. William Radcliffe, Eleventh Line, is a patient in Belleville General Hospital.

Wilfred Spencer returned home with his hunting companions on Saturday.

Some local hunters bagged a deer just south of the ninth line last week.

Ellis Jones has returned home from Campbellford Memorial Hospital, where he has been a patient for the past two weeks.

Bill Mekkejohn has also returned home from Campbellford Memorial Hospital.

TROUSSEAU TEA

Several ladies from Rylstone, attended a trousseau tea, given by Mrs. George Sutherland, Stirling on Sunday afternoon in honor of her daughter Anne.

Deepest sympathy is extended to Mr. and Mrs. Harry Mumby and daughters in the death of Mrs. Mumby's mother, Mrs. Beatrice Young of Marmora, who died in Belleville General Hospital recently.

Mr. and Mrs. Harold Cummings of Brighton; her mother, Mrs. Mary Free, of Oshawa; Miss Pearl Barton of Havelock, Ed Armstrong of Hastings and Reg Barton of Campbellford were recent guests of Mr. and Mrs. Roy Barton.

Mr. and Mrs. Garnet Stapley and family of North Bay visited his sister and her husband, Mr. and Mrs. Robert Reid and family.

Mr. Weeks of Indiana has been conducting children's meetings at the Gospel Chapel for the past week.

BE FOXY . . .

SPARKLE SPRAY
YOUR CAR
REGULARLY!
A CLEAN CAR LASTS
LONGER AND IS WORTH
MORE WHEN YOU TRADE
For Only 25c
In A Heated Wash Bay
You can wash away grime and deposits that are so harmful to your car's finish. You'll enjoy driving a clean car, too.
SPARKLE SPRAY
Coin-Op Car Wash
Westgate Plaza — Dundas St. E.
Belleville — Bloor & Rice-Way

MR. TWEEDY

by Ned Riddle

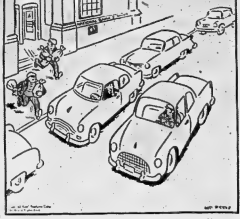

"Don't say I didn't warn you. They're really strict about parking around here."

Bonarlaw

BONARLAW — The funeral is... of Mrs. Beatrice Storms who died in Belleville Hospital was held at St. Mark's Anglican Church on Monday afternoon. Rev. R. Stewart officiated.

Mrs. Elias Spey, Bonarlaw underwent surgery in Belleville General Hospital.

Mr. and Mrs. James Meneely, Jerry, Oshawa, spent the week-end with Mr. and Mrs. Arthur Burkitt.

Several attended the auction sale of the estate of the late William Thomson on Saturday afternoon.

Mrs. Hubert Andrews and Karen spent Thursday with Mr. and Mrs. Russell Johnson, Wellman's Corners.

Mr. and Mrs. Don Dickie, Brantford, spent the weekend with Mr. and Mrs. Russ Dickie.

Billie Redcliffe is a patient in Belleville Hospital and is reported suffering with pneumonia.

Mr. Arthur Burkitt underwent surgery in Belleville General Hospital.

Mr. and Mrs. Roy McQuige and Wayne of Peterborough, visited Mr. and Mrs. Hubert Andrews on Saturday.

Jimmie Burkitt, son of Mr. and Mrs. Gerald Burkitt is ill with pneumonia in Belleville hospital.

Mr. and Mrs. L. R. Green, Mrs Roy Barker visited recently with Mr. and Mrs. A. Burkitt.

Mrs. Walter Acker is a patient in Belleville General hospital where she underwent surgery.

BRIDGE MOVES TONS

The lifting portions of London's Tower Bridge weigh 1,000 tons each.

national ballet of canada

BELLEVILLE COLLEGIATE AUDITORIUM
MONDAY, NOVEMBER 22, 1965
Curtain 8.45 p.m.

Program:
Rakes Progress (a new ballet)
Initiation (a new ballet)
Triptych (new costumes)

Box office, Ed Thomas, Cigar Store, 382 Front Street, Mail Orders Now. — National Ballet Guild, Belleville Branch, Box 355, Belleville, Ontario. Tickets 1.50 — 2.00 — 2.50 — 3.00. All Seats Reserved. No phone orders please. Reception following performance. Tickets 1.50. Bus Valley Motor Inn.

LATE COMERS WILL NOT BE SEATED UNTIL THE END OF THE FIRST NUMBER.

RADIO

CJBQ BELLEVILLE

AM - 800

THURSDAY

8.30—Today's Editorial.
8.35—Closing Markets and Races with Casey Baldwin.
8.50—Young Canadian artists are featured on CBC Festival.
9.00—Festival, Toronto Symphony Orch.
10.00—The National News.
10.30—The Late Show with host Dave Charles. Signs off for the end of the day. Popular music for the night time hrs.
11.00—The Local and Regional News Round-up.
11.10—Business Barometer. Interviews of speakers on business and labor.

FRIDAY

6.15—Up With The Sun. Tom Hookings has the duties of providing Quinte listeners with music and regular morning features for rise and shiners.
8.00—News this morning with Dave Hodgins.
8.10—Morning Sports with Jack Devins.
10.35—Assignment with Bill Mc-Neil. Stories and features of interest.
11.05—Mid-Day Call? Out of town listeners can phone collect to the station and air their opinions about subjects of concern to them.
12.30—Noon Farm Show with Phil Andrews on Saturday.
2.05—Trans Canada Matinee.
3.30—Radio Country Style. Al Hall reviews the latest from today's country west-ern hit parade.
4.02—Canada Wide Round-up.
4.15—At The Top. John Ferguson.

FM - 97.1 m/c

THURSDAY

6.15—CJBQ F.M. has the soft and mellow music for the dining hour.
7.30—Cities F.M. News Packet including today's editorial.
8.30—Music As You Like It. New and one half hours of the world's most popular melodies.
10.30—The Late Show. Music in a night time mood with that man about the night time, Dave Charles.
11.00—The Local and Regional News Report.

FRIDAY

9.30—Concert In Miniature. Light Classics.
2.30—Music of the Masters.
3.00—Weekend. A popular show introduced by Art Watkins from the great White Way.
4.00—Instrumentals by the world famous and popular sounds are heard every weekday at this time.
5.00—News in Detail with Lee Jourard.
6.15—Music For Dining.
7.45—On Parade Military music of the world.

HEADS DROUGHT

OTTAWA (CP) — Forestry Minister Sauve, acting minister of agriculture, will head a Canadian delegation to the biennial conference of the United Nations' Food and Agriculture Organization opening in Rome Nov. 29, it was announced Wednesday.

AT THE BELLE — Doug McClure and Rosemary Forsyth, having just been married, grimly face the reverend Dan as a confederate officer he must report for combat duty immediately in this dramatic highlight of Universal's Technicolor production graphed epic, "Shenandoah," continuing Today at the Belle Theatre in Belleville.

TV ENTERTAINMENT

THURSDAY

6.00—News, Weather, Sports (11)
(12)
How's Business (8)
6.30—News, Weather, Sports (6)
Mona Prom U.N.C.L.E. (11)
(12)
7.00—Dr. Kildare (3)
North Country Sportsman (5)
Linkletter Show (8)
Movie (10)
7.30—Circus (3) (8)
Munsters (5) (7) (12)
Hollywood Palace (9)
Frank Does Eat The Dateline (11)
Bonanza (12)
8.00—Gilligan's Island (5) (7) (10)
The Saint (9)
Donna Reed (11)
Hollywood Fame (11)
Jackie Gleason (12)
8.30—Three Sons (5) (7) (10)
Peyton Place (9)
O. K. Crackerby (13)

FRIDAY

8.00—News, Weather, Sports (11) (12)
Hawk Business (8)
8.30—Football Report (8)
Mona Prom Sports (9)
11 O'Clock High (11)
7.00—Dr. Kildare (3)
MOVIE: "The Silver Chalice" (7)
MOVIE: — "Auntie Mame" (8)
Rifleman (10)
The Flintstones (8)
7.30—Hey, Hey Yellow Tails" (3)
Wild, Wild West (5) (10)
Smothers Brothers (8)
It's Debatable (11)
To Be Announced (12)
Munsters (12)
Peyton Place (9)
8.00—Daniel Boone (5) (12)
Addam Family (7)
Jackie Gleason (8) (10)
MOVIE: — "Summer Love" (3)
MOVIE: — "Phantom of the Opera" (11)

8.00—MOVIE: "Experiment in Terror" (5) (7) (10)
Branded (8)
I Dream of Jeannie (12)
Bewitched (13)
9.30—Hallmark Hall of Fame (3) (8)
Lets Sing Out (9)
Peyton Place (11) (12)
Peyton Place (13)
10.00—Dean Martin (8)
Big Valley (11) (12)
Long Hot Summer (13)
11.00—News, Weather, Sports (3) (11) (12)
MOVIE: — "Operation Snatch" (5)
MOVIE: — "The Helen Morgan Story" (7)
11.25—MOVIE: — "Dino" (10)
11.30—Sports Extra (3)
Sports Report (8)
11.35—MOVIE: — "The Three Musketeers" (5)
11.40—Pierre Berton (8)
MOVIE: — "Outcast of the City" (13)

MOVIE: — "From Here To Eternity" (3) (11)
Honey West (13)
11.50—Roberts (5) (7)
MOVIE: — "The Tall Men" (8)
Smothers Brothers (7)
MOVIE: — Hell and Back" (10)
Farmer's Daughter (12)
12.00—Man From U.N.C.L.E. (3) (8)
Fugitive (7)
Jimmy Dean (13)
10.30—Tonight On (9)
11.00—News, Weather, Sports (9) (11) (12)
11.20—MOVIE: — "Fourteen Hours" (5)
MOVIE: — "Home Before Dark" (7)
11.30—Tommy Carson (3) (8)
Wrestling (12)
11.35—MOVIE: — "The Woman" (11)
11.40—MOVIE: — "Life Begins at 17" (12)
11.45—Professional Jumping Contest (8)
11.55—MOVIE: — "Valley of the Kings" (10)
12.15—Convoy (8)
1.15—Pierre Berton (9)

TV-Radio Column

Secret Agent Epidemic Infects Bob Hope Writers

NEW YORK (AP) — Television's secret agent epidemic has even infected the writers of the Bob Hope Theatre on NBC-TV.

Bur an Roulette Wednesday night was an hour comedy satirable for the presence of Hope playing his usual character, this time called Lex Haines. It is really the same fellow who has been turning up for years, from the Road pictures to his last TV sketch.

In this one, he was a famous American secret agent operating a U.S. soldier audience in West Berlin when a pilot of a disabled reconnaissance plane parachuted into Russia.

The pilot had failed to take his poison pill so an intrepid American Hart was assigned to contact the imprisoned flyer. She is sure to get captured upon by the Russians, who were being spied upon by Red Chinese.

Hope was the innocent dupe. There was a lot of chasing around, bodies and wine crates, but the most fun as usual in these shows were the gadgets—a perfume atomizer that contains knockout gas, a lipstick that is really a gun and photographic equipment disguised as a compact and eyelash curler.

Hope was his usual urbane self and Jill St. John made a shapely if unconvincing spy.

The story, unhappily, had a hurried, unfinished quality about it, as if it had been written under a gun—disguised as a lipstick, of course.

Recommended tonight: Ringling Brothers and Barnum and Bailey Circus, NBC, 7:30-8:30 EST, with Ed Wynn as host; Inherit the Wind, NBC, 9:30-11, an adaptation of the Broadway play based on the Scopes trial with Melvyn Douglas and Ed Begley recreating their original roles.

SHOW POINTED TEETH!

Wayne and Shuster's January Affection Look CBC-TV show investigates the classic monsters of Hollywood films.

Diplomat Short Eight Pairs Of Pants

LONDON (AP) — British diplomat Martin Reid is missing eight pairs of pants.

A first secretary in the foreign office, Reid and his wife, Joan, are prepared to leave for a new diplomatic post in tropical British Guiana.

Having once lived in the tropics, Reid already was sartorially equipped. He's his eight lightweight suits were more than four years old.

He and his wife decided that, despite the slightly wide lapels, the coats were wearable. But the trousers were too wide, too floppy and too loose for today's fashion.

Scooping up the pants, Mrs. Reid took them off to the tailor for alteration. She collected them Tuesday leaving them in her car parked in south London, while she shopped. When she returned, a thief had broken into the car and stolen all eight pairs of pants.

"I may have to buy new suits," said Reid.

But his wife said: "The thief may return them. My husband, you see, is six feet six."

Marsh Hill

MARSH HILL — Mr. and Mrs. David Hallinger attended anniversary services at Mount Pleasant as their guests of Mr. and Mrs. Raymond McConnell.

Mrs. Harry Coulter and Mrs. Leslie Finkle attended a luncheon at the Sun Valley Motor Inn when Mrs. Lillah Lemmon, chairman of the Women's Advisory committee of the Department of Economics and Development of Ontario was the guest speaker.

Mrs. Alex Tasker and Mrs. Don Irish who attended the millinery course recently in Stirling are instructing several ladies in the art of hat making.

LEAVES $2,000,000

KITCHENER (CP)—The will of Thomas W. Seagram, son of the founder of Joseph E. Seagram and Sons Ltd., Distillers, was filed for probate here Wednesday, leaving an estate of $2,144,133 to be divided between his widow and two sons, Mr. Seagram, 77, died Oct. 1 at his Waterloo home.

Deseronto

DESERONTO — Mrs. Sandy Harvey left for Toronto to spend the winter with her daughter and son-in-law, Mr. and Mrs. J. Gunsinger.

Miss Hailie Campbell visited with Mrs. Alvy Joyce for the weekend.

Mr. and Mrs. Bruce Pennell left for Shearwater N. S. last Thursday.

Mr. Schylar Smith is a patient in Kingston Hospital: Mrs. A. J. Rendell in Hotel Dieu Hospital Toronto and Mrs. S. Dobbin in Belleville General Hospital.

Miss Violet Smith formerly of Deseronto is now residing at Hastings Manor Belleville. Miss Smith began teaching on the Deseronto reserve at the age of 16 after which she taught in the Primary class at the Deseronto Public School until her retirement. Miss Smith will be celebrating her 87th birthday on December 3.

ADDS UP THE MILES

Steve Allen commuted a total of 160,000 miles between Los Angeles and New York in his first year on I've Got a Secret.

ENTER TODAY!
(NO OBLIGATION TO BUY!)

FREE
WINTER HOLIDAY FOR TWO
AT THE PARADISE BEACH CLUB
BARBADOS
SUNJET VIA BRITISH WEST INDIAN AIR WAYS
BWIA

PLUS SPENDING MONEY
AND
FIFTY CONSOLATION PRIZES OF SILVER TEA SERVICES — ALLOCATED PROVINCIALLY

ENTER AS OFTEN AS YOU WANT. SEE YOUR LOCAL JEWELLER TODAY FOR DETAILS

RONALD KEEL JEWELLER LTD.
296 FRONT STREET

ED. LOGAN JEWELLER
21 BRIDGE STREET EAST

STROUD'S Gift & Jewellery Shop
208 FRONT STREET

BERT LEWIS JEWELLER
328 FRONT STREET

O'CONNOR'S JEWEL BOX
212 FRONT STREET

W. WONNACOTT & SON
JEWELLER
247 FRONT STREET

Frankford

FRANKFORD — Mrs. Bev. Money of Peterborough spent the weekend with Mr. and Mrs. Fred Gardner.

Mr. and Mrs. Bob Brian, Peterborough were weekend guests of Rev. and Mrs. Fred Spring and family. Mr. Brian was guest speaker in Frankford Full Gospel Tabernacle on Sunday evening.

Miss Colleen Chase of London spent the weekend with her parents, Mr. and Mrs. Fred. ton Chase.

Miss Sandra Vosbourgh of Peterborough spent the weekend, with her parents, Mr. and Mrs. Harold Vosbourgh.

Miss Claudia Reid, Miss Ruth Reid and Miss Ellen Knowlton of Eastern Pentecostal Bible College, Peterborough were recent guests of Mr. and Mrs. A. Watson.

Mr. Bill Dafoe of Ajax spent the weekend with his parents, Mr. and Mrs. Mervin Dafoe.

Mr. George C. Montgomery has returned home from Belleville General Hospital.

Mrs. S. McCrea of Tweed is spending this week with Mr. and Mrs. Gob Gilmour and family.

Mrs. Harry McDonald had the misfortune to fall last week and fracture her wrist.

Batawa

BATAWA — Miss Karla Horcica of Queen's University spent the weekend with her parents, Mr. and Mrs. Frank Horcica.

Mr. Tom Mustikluke of Waterloo University spent the week-end with his parents, Mr. and Mrs. Alex Mustikluke.

Mrs. Doug Buck entertained a number of girls on Saturday afternoon at a skating party in honor of Community Gardens in honor of her daughter Karen's 10th birthday.

SEE This Wonderful Heartwarming Picture TODAY!
2.00
3.15
SHAKES THE SCREEN LIKE CANNON THUNDER!
JAMES STEWART
SHENANDOAH
TECHNICOLOR "A UNIVERSAL PICTURE
ROSS BOOS BELLE SMOKE IN THE LOGES

2 GRAND HITS IN COLOR!
FIRST BELLEVILLE SHOWINGS
A BIG BOOMIN' BONANZA...
Hear JIM REEVES Sing:
"A Stranger's Just Been Here"
"Sinks A Ruin"
"Born To Be Lovin'"
... and many others
JIM REEVES
MADELEINE USHER
CLIVE PARNELL
Where A Dixie Troubadour Hits It Big!!!
in Kimberley Jim
HIT NO. 2
in sparkling COLOR
A SWEEPING DRAMA OF THE UNTAMED WEST!
GUY MADISON as Wyatt Earp
GUNMEN OF THE RIO GRANDE
TECHNICOLOR
TONIGHT
Park
Complete Shows 7.00 - 8.40

THEATRE FEATURE TIMES

AT THE BELLE — James Stewart in "Shenandoah" Technicolor, Doug McClure, Glenn Corbett, Patrick Wayne, Rosemary Forsyth, Technicolor Reel: 1.20 — 3.20 — 5.20 — 7.30 — 9.30

AT THE PARK — All Color Show — "Kimberley Jim" Jim Reeves, Madeleine Usher, Clive Parnell, Also "Gunmen of The Rio Grande", Guy Madison, 8.00

Let WANT ADS work for you

WANTED MALE

EXPERIENCED BOOKKEEPER

Reply Stating Qualifications and Salary To --
Box A-54
The Intelligencer
N18-22

BATA REQUIRES

Aggressive young men needed for factory work with possibilities to advance.

APPLY NOW

To: Employment Officer
Bata Shoe Company
of Canada Limited
Batawa, Ontario
N18-21

DIRECTOR OF SALES
Belleville — Kingston
Mature Man 35 - 65

A special new job is being created by a large and active sales organization. We are seeking the services of a local businessman, sales manager, experienced salesman or distributor who might be desirous of a change and may wish to join a very rewarding management opportunity in sales.

WE REQUIRE—an ambitious man who has integrity, the desire to advance himself through serving the community, and the ability to successfully manage a business or build a business for himself. Initial investment as our company pays the conventional costs.

WE PROVIDE — A branch office and showroom in your community. Full training. An attractive salary, offered financial backing plus a very substantial revenue commission. There are also incentive bonuses and a pension plan.

PLEASE WRITE IN CONFIDENCE

MR. L. EMERSON
o/b/o A. C. F. Management Ltd.
7 King Street W.
TORONTO, Ontario
N18-21

MARRIED OR SINGLE MAN FOR farm help. No milking. House supplied. Reasonable wages. Interviews. 962-8196 N17-21

WANTED FEMALE

EXPERIENCED HAIRDRESSER

Neat Appearance For
PEGGY'S BEAUTY SALON
Phone For Interview
962-6969
N16-21

MIDDLE-AGED LADY AS HOUSEkeeper. One child. Must see children in day. 962-8457. N16-21

HOUSEKEEPER, AGE FORTY TO fifty, for elderly couple. Good home, salary to suit. Apply Box 54, Intelligencer. N13-21

WANTED MALE OR FEMALE

LOOKING
FOR HIGHER INCOME
AND
BETTER PROSPECTS FOR
ADVANCEMENT IN
MANAGERIAL POSITIONS
HERBERT SIMMONS, REALTOR
Member Trenton-Ontario
Canadian Real Estate
Boards

Offers Excellent Commission and Incentive Arrangements. Interview. Modern Benefits. Mrs. or Contact Call Bonnie 962-4381

N17-21

WANTED

WANTED TO BUY — SINGER treadle sewing machine. Must be in working condition. Phone 962-3418 after 5 p.m. N18-21

BLACK OR YELLOW OR GOLDen labrador retriever, 962-2126. N18-21

WILL GIVE GOOD HOME TO BABY at in chidren's home. Phone 962-8022 after 5 p.m. N18-21

BOY'S WINTER BOOTS SIZE 1. Pants and winter coat size 8 to 10. Write Box 56, The Intelligencer. N18-21

WANTED — GOOD FRENCH door. Phone 962-3351. N17-21

WANTED TO BUY — ANY AGE or size considered. Will pay cash. Please write stating price and size. Also name and address. Box 55, The Intelligencer. N17-21

RABBITS WANTED — FROM Nov. 15 there will be a market in St. Catharines will pay 34c per lb. dressed weight to 10 lb. Also rabbits weighing 8 to 9 lbs alive. Interested? Write or Contact Ken Black, Colchester, Ontario. N14-tf

LARETT'S HAS PIANOS IN stock for furniture, or will buy for cash. The F. W. Barrett Co (Canadian) Ltd. Napanee. Ad26-2

WANTED TO BUY OLD VIOLINS any make write Box A-52 Intelligencer office stating full particulars. N17-21

MR. DICK GARDINER WILL buy your old furniture. Pull out Winter season 962-8002 N17-21

EMPLOYMENT WANTED

WE RUBBER, PAINTING, INTERior and exterior. Gyproc Joint Compound. 968-5828 after 5 p.m. N16-1m

DRM WINDOWS PUT IN, wood trim, painting, clean and rec floors. 962-8011. N16-tf

RESPONSIBLE LADY WILL babysit in her home. 962-2021. N15-tf

PAPERHANGING AND INTERior painting, reasonable prices. Tim Phone 962-8382 N12-tf

MY RENOVATIONS PAINTING and decorating Free estimates. PU 8-7341 O2-tf

ROOM AND BOARD

BRIGHT, FURNISHED BED-SITting room. Downtown. 87 Dundas St. 962-3936. N18-tf

ROOM AND BOARD FOR RELIable gentleman, first class home, 962-8406. N18-21

ROOM AND BOARD FOR RELIable gentleman, Bright Room, Good Board. 962-3185. N16-21

TO LET

Bellevue Apartments
Patterson Street

1 and 2 Bedroom Apartments Available Immediately On First and Third Floors

Rent $70. to $90.

Call 968-5363

N11-tf

IMMEDIATE POSSESSION

MODERN 2-BEDROOM APARTMENT
—Refrigerator and Stove
—Washer and Dryer
—TV Hook-up
—Balcony
—Janitor Service
—Large Parking Area

$105.00 Including Heat and Water

GERALD JOYCE
REALTY LTD.
962-5326
N12-tf

THREE BEDROOM HOME, EAST $85. Now, Doug Grant Realty, 962-7492. N17-21

GROUND FLOOR 4 ROOM SELFcontained apartment. Unheated. Central 962-4822. N16-tf

3 BEDROOM BUNGALOW, 3 years old, $135 monthly. 962-4322. N16-tf

THREE-BEDROOM APARTMENT newly decorated On Redpath Street. N16-tf

MODERN 2 BEDROOM EAST HILL APARTMENT

Charles St. — Large Kitchen, Living Room, Newly Healed.

$80. MONTHLY

962-1929

N17-21

MODERN ONE BEDROOM WEST HILL APARTMENT

Wright Avenue, Kitchen, Living Room, Bath, Heated.

$59. MONTHLY

962-1929

N17-21

Heated 2 bedroom apartment. Bleecker Ave. Living room, kitchen, sun porch, laundry room on main floor. tf

Heated 2 bedroom apartment, West Hill. Available Dec. 1. 962-3076

GORDON WOODS
REAL ESTATE
968-5471
N17-tf

HEATED, 2 BEDROOM APART., Dundas St. East. $100 monthly. Available Dec. 1, 1965. Doug Grant Realty, 962-7492. N17-21

TWO ROOM FURNISHED APARTment, heated, hydro, television, private bath. Suitable for working lady. 962-2492. N17-21

APARTMENT AND HOUSES. Information at Gordon Woods Real Estate, 968-6477. N17-tf

HOUSES AND APARTMENTS. Doug Grant Realty, 962-7492. 962-2366 evenings. N17-21

LIGHT HOUSEKEEPING ROOM on West Hill. 962-2492. N17-21

220 CHARLES, 3 BEDROOM house, rent $80. Contact Doug Grant Realty, 962-7492. N18-21

MODERN 3 ROOM APARTMENT bath, private entrance, suit one or two girls. Furnished or unfurnished. 962-2789. N18-21

FURNISHED HOUSEKEEPING bachelor apartment, suit one or two persons. Close to downtown. Phone 962-3834. N18-tf

NOW AVAILABLE 2 BEDROOM heated apartment in Bleecker Ave. Close to downtown, large kitchen, living room, free laundry facilities, private entrance, parking. Phone 962-3076 or 962-4711 N18-tf

CLEAN BRIGHT APARTMENT, 3 rooms and bath, heated. East Hill, $65 monthly. 962-4816. N18-21

LARGE CLEAN TOP FLOOR OF house, 3 bedrooms, living room, kitchen, bath, TV tower available. Phone 962-3351 after 5 p.m. Corner Bleecker and Sidney Streets. N18-21

UPPER AND LOWER 2 DUPLEX Each floor contains 3 bedrooms, private entrance and bath. New gas furnace installed. Available immediately. Phone 962-4819 Contact Tom Hastie. N18-21

ONE BEDROOM SELF-CONTAINing apartment. Available immediately. 968-6437 after 5:30 p.m. N18-21

FOUR ROOM APT. OVER 3,000 sq. ft. large section heated if required. Phone 962-1124. N18-21

TWO BEDROOM BUNGALOW East Hill. Available Dec. 15. Phone 962-2492. N18-21

3 BEDROOM HOUSE, WEST HILL. Available Dec. 1. Phone 962-2492. N18-21

4 ROOM HOUSE, 3 MONTHS, 2 Winterland. Apply 962-2492. N18-21

TWO HEATED APARTMENTS Each apartment contains 3 bedrooms and bath, west hill fireplace, refrigerator and stove. Rent $85. monthly. 968-7931. N18-21

FURNISHED, HEATED 3 BEDroom, bathroom apartment, $100 monthly. 968-7931. N18-21

NEWLY DECORATED 3 BEDroom apartment upstairs, separate entrance and bath, heated, $85. monthly. Apply 232 Division Street, 962-0052. N18-21

APARTMENTS AND HOUSES TO Rent. Contact Louis Tanner Real Estate 962-4346 Office 347 Dufferin O20-tf

EIGHT ROOM HOUSE, CAN SUBdivide. 161 to 165 Station Street. 962-2492. N18-21

TO LET

HEATED 1 BEDROOM APARTments, $85. And $90. per month immediate possession 220 Charles, Doug Grant Realty, 962-7492. N17-21

2 BEDROOM UPSTAIRS APARTment, heated, corner of John and Victoria, newly decorated, $85 month. 962-6315. N17-tf

LOWER 4 ROOM APARTMENT 2 bedrooms, living room, kitchen, bath. East Hill, heated, separate entrance and basement. 962-1130 till 9 p.m. 962-3084 after 9 p.m. N17-21

LOWER 3 ROOM APARTMENT Bath and shower, heated, 265 Bridge Avenue Adults only. 962-5842 N17-tf

3 ROOM UNFURNISHED APARTment, Private bath and entrance. Adult only. 962-6315. N17-tf

1 BEDROOM APARTMENT, 2 Hill. Self-contained, TV hookup. Parking available. $65. 962-3747 or 962-2335. N16-tf

3 BEDROOM UPSTAIRS APARTment newly decorated, all heated, stove and fridge. $85. 132 West Bridge St. 962-2716. N15-tf

CENTRALLY LOCATED TWO bedroom, heated apartment, private entrance, refrigerator and stove. $85. monthly. 962-6000. N17-tf

TWO CONGENIAL GIRLS TO share house with two working girls. Rent $40 per month. Available After 3. N17-21

BED SITTING ROOM NEAR HOSpital. Separate entrance and bath. TV $15. 962-6315. N17-21

ONE BEDROOM APARTMENT IN North Front St. Private bath and entrance, heated, refrigerator and stove. Phone 962-2492. N17-21

CENTRALLY LOCATED TWO bedroom, heated apartment, refrigerator and stove. $85. monthly. 962-6000. N17-tf

TWO CONGENIAL GIRLS TO share house with two working girls. Rent $40 per month. Available After 3. N17-21

BED SITTING ROOM NEAR HOSpital. Separate entrance and bath. TV $15. 962-6315. N17-21

ONE BEDROOM APARTMENT IN North Front St. Private bath and entrance, heated, refrigerator and stove. Phone 962-2492. N17-21

EAST HILL, GOOD LOCALITY ON bus line. Bright sunny room. Breakfast if desired. 962-2492. N17-21

MODERN, 3 ROOM APARTMENT en suite, street entrance, private heated, stove and refrigerator. Adults only. Available Dec. 1. 962-6822. N13-tf

FURNISHED ROOM EAST HILL apartment, self-contained. Heavy-duty wiring. Suitable for one or two adults in rest. Apply 66 Emily St. N13-tf

MODERN 3 ROOMS, HEATED, stove, refrigerator, downstairs, private bathroom. Phone 962-2492. N17-21

THIRD FLOOR 3 ROOM APARTment, heated, private entrance, corner Queen and Charles, ladies preferred. Phone Intelligencer 962-6711 or 962-6681. N15-tf

THREE BEDROOM HOME WITH certain conveniences. References. Available Dec. 1. Apply 20 Wellington Road. South of 401 Bridge. N15-tf

2 BEDROOM GROUND FLOOR apartment, heated, refrigerator, stove. Parking facilities. Private entrance. Phone 962-6711 or 962-6681. N15-tf

FOR SALE

Simpsons-Sears
SNOW TIRE SPECIAL

OUR BEST SNOW TIRE
All State SILENT TRACTION
ALL WEATHER TIRE
GUARANTEED 36 MONTHS
NO TRADE REQUIRED

6.70 X 15
Tubeless Black Wall
Regular $25.95
SALE PRICE $20.95

7.50 x 14
Tubeless Black Wall
Regular $25.95
SALE PRICE $20.95

All State Super Traction
Guaranteed 25 Months
8.55 x 14
Tubeless Black Wall
Regular $27.95
SALE PRICE $22.88

6.70 x 15
Tubeless Black Wall
Regular $22.95
SALE PRICE $18.95

6.40 - 6.50 x 13
Tubeless Type Black Wall
Regular $17.95
SALE PRICE $13.88

7.50 - 7.75 x 14
Tubeless Black Wall
Regular $22.95
SALE PRICE $18.99

6.70 x 15
Tube Type Black Wall
Regular $22.95
SALE PRICE $21.88

8.55 x 14
Tubeless White Wall
Regular $30.95
SALE PRICE $25.88

Simpsons-Sears
329 FRONT ST.
Belleville — 962-8611

FOR SALE

General Electric 10-cu. ft. Refrigerator, excellent condition. Mi-Ti Automatic System consists of: Wellington Arrow AC 8-4 record changer, 12" Coaxial speaker in walnut cabinet. Also 3 speed record matching record cabinet, good condition — Reasonable.
968-8109
N19-21

SNOW SHOVELS
Wide Aluminum Blade
With Aluminum Handle
SALE PRICE $4.49

WIDE ALUMINUM SHOVELS
With Wood Handles
AT $2.99 and $3.89

REGULAR ALUMINUM SHOVEL
With "D" HANDLE
AT $3.39

Also STEEL PUSHERS
Long Handle
At $3.98

WITH "D" HANDLE
$2.69

Simpsons-Sears
962-8611 — 329 Front St. (Belleville)
N18-21

Christmas Shopping Spree

15 OUTDOOR LAMP SETS
Canadian Made, Imported Bulbs
Discount Dept. Stores Pr. $3.99
Our Price $3.44
Less Discount Coupons ..... .14
YOUR NET COST $3.55

TV TRAY SETS
4 Tray Tables, Sturdy Metal Frame, Large Brass Tulips
Discount Dept. Stores Pr. $2.97
Our Price $4.98
Less Cash Discount Coup. .20
SAVE $1.99
YOUR NET COST $4.78

6 Ft. Vinyl
CHRISTMAS TREES
Discount Dept. Stores Pr. $4.97
Less Discount Coupons ... .20
YOUR NET COST ..... $ 4.77

SLINKY TRAINS — $1.57

Children's IRONING BOARD And IRON SET
$2.88

ROAD RACE SETS
From $10.95

DOLL STROLLERS
$1.99

Children's 24-Piece BRIDAL DISH SET
$2.94

RADIO RIFLE
Looks Like A Radio
$3.97

TRU BEAVER ALL STEEL CONSTRUCTION TRUCK
$3.66

Available At Both Locations
CHARGE IT —
INSTANT CREDIT
Law-Away — A Small Deposit Will Hold Any Article Until Required

CANADIAN TIRE CORP
348 COLEMAN
968-6701
N18-20

IRELAND'S
Low Overhead Operation
DRYER
SPECIAL
3-Heat Deluxe — Thor
$139.00
IRELAND'S
380 Front St. — Phone 962-3402
N18-21

WARDROBE, PAIR VENETIAN blinds, 2 laidey coats, dresses, skirts, 968-5063. N18-21

FOR SALE

USED VACUUM CLEANERS, $19.95 and up. Guaranteed. Also Electrolux offers, 4 King George Square. 962-6229. N12-tf

GUNS BOUGHT SOLD, TRADED or taken in exchange. Marlin firearms live ball, Rapine gas operated, Browning Kaiser Sport shop. 962-0240 N21-tf

ALUMINUM DOORS $41.95 Aluminum windows $19.90 Free estimates. Ontario Enterprises 962-2255 N21-tf

REMOVE CORNS, CALLUSES and hard skin painlessly in 30 minutes with new "Corn Master" Ointment. Drug Store. Ad23-tf

SINGER AUTOMATIC ZIG-ZAG sewing machine, does fancy stitching, makes buttonholes, overcast and blind hems. No attachments to buy. Guaranteed 10 years. Only $4. per month or $44. cash. Write Box A-49 Intelligencer. N17-21

GIRL'S BLUE WINTER COAT. Size 14. Fairly warm coat, fine condition. Call 962-7797 after 6. N18-21

PIANOS FOR SALE — WE BELL and buy organs. Stock on hand Hammond, Conn, Thomas, Baldwin and others. Ad23-tf

SINGER AUTOMATIC ZIG-ZAG sewing machine, does fancy stitching, makes buttonholes, overcast and blind hems. No attachments to buy. Guaranteed 10 years. Only $4. per month or $44. cash. Write Box A-49 Intelligencer. N17-21

GIRL'S BLUE WINTER COAT. Size 14. Fairly warm coat, fine condition. Call 962-7797 after 6. N18-21

PIANOS FOR SALE — WE BELL and buy organs. Stock on hand Hammond, Conn, Thomas, Baldwin and others. Ad23-tf

FURNITURE DISCOUNTS — stereo consoles, chesterfield suites, coffee and end tables, bed and bedroom suites, continental wall units, mattresses, occasional chairs, kitchen suites, chrome dinette sets, drawing machines and typewriters. Also we carry the largest selection of Sealy Posturepedic mattresses in Quinte area. Open daily 9 a.m. to 9 p.m. Belleville Furniture and Auction Mart, 346 Dundas St. E. 962-7128 Licensed Auctioneer Bert Reynolds. Ad24-tf

MUSKRAT COAT—SIZE 14 TO 16 Good condition. 962-6822. N16-tf

SEAL SKIN COAT, BLACKISH, size 18. Reasonable — 968-6702 Sale Ends 3:30 p.m. Dec. 4th. N18-20

ELECTRIC STOVE, HEAVY-DUTY Excellent condition. 962-6822. N16-tf

HARNESS — $100.00 VALUE FOR $50.00. 962-3296 N18-21

TRISTLE DELUXE CARRIAGE, Good condition. $25. 962-6822. N16-tf

DRY OUT YOUR KITCHEN CABinet with fan and oil filter heater. Regular $19.95 while they last. Both units 3 for $50. Phone 962-3402 Ireland's Range. N18-21

McCORMICK DEERING CREAM Separator. Electric driven. 962-2480. N17-21

CURSCO TWO WHEEL TRUCK, clothing 18 x 36 inches. Used after 5 p.m. 962-6822. N17-21

ONE BLACK PERCHERON MARE 7 years old, broke double and single, 1 year in foal, and one two years old, dark bave with white star. Saltern Farm, Phone 3239. Apply Hubert Anderson. N17-21

AUTOMATIC WASHER USED only 6 times. Call 968-5828. N17-21

SEVENTEEN 2-YEAR-OLD FEEDing lambs. Apply Morley Oliver, Vanneer R. R. 2, Picton. N17-21

NEW CONSIGNMENT OF ANTIque furniture, glassware and dishes, etc. We also buy and sell good used furniture. The Auction Mart, 346 Dundas St. E. 962-4322. Ad24-tf

—Choice Hereford and Durham 1½ year old stocker steers and heifers and stock cows.

—25 extra good Hereford cows to freshen early in Spring.

Sale Thursday, November 25

GEORGE A. DUNCAN
778-2313 Havelock
N16-tf

DRUG FIXTURES, FACTORY made floor and shelving. Adjustable shelves, 3 ft. wide and 7 ft. high. Suitable for display use. Complete dispensory units 10 ft. of shelves and base, 4 ft. fronts 3 cash registers, Dictaphone, Typewriter, Adding machine. 962-4322. Ad24-tf

FULL LENGTH MUSKRAT COAT. Excellent condition, size 14. 962-0922 N17-21

USED APPLIANCES FOR SALE

Automatic Washer $75.00
Refrigerator $75.00
Wringer Washers $29.95
Electric Ranges $19.95
Space Heaters $29.95

BUD GILL'S APPLIANCES
283 COLEMAN ST.
Phone 962-3483
(Formerly Deline's)

IRELAND'S
Low Overhead Operation
RANGE
SPECIAL
3-Burner, Heavy - Duty, Automatic Oven .. $98.
4-Burner Clock Controlled Oven, Copper-tone in Color ..... $169.
IRELAND'S
380 Front St. — Phone 962-3402
N18-21

GREY KID SKIN COAT, FULL length, size 16 — 962-2784. N18-21

FOR SALE

WHITE ENAMEL COAL AND wood stove, like new. Phone 962-6208 after 5 p.m. N17-21

TV CHAIR, SWIVEL, TYPE 2902, like new, $25.00. Electric fittings. Barrels, pine, $20. 962-6822. N17-21

—HUNTERS' SPECIAL—
303 BALL AMMUNITION
Army Surplus
Box of 32 Shells
$1.00
DOMINION
TIRE STORES
14 Bridge Street West
968-5375
O25-tf

TV Towers, Rotors
And Antenna, New and Used
Sales and Service
ALL WORK GUARANTEED
Free Estimates at No Obligation
Terms Can Be Arranged
Radio Equipped
CALL
Quinte Antenna
Service
R. R. 2 Belleville
962-2509
Owned and Operated by
Bill Bowler
N13-51

½ PRICE SALE
On
CHRISTMAS GIFT WRAP
Also See Our
Good Selection Of
CHRISTMAS CARDS
HARRIETT'S
STATIONARY
326 Front St.
N16-tf

PLASTIC BOOT TRAYS WITH rim, about 13" x 23", Price 89c. Limited quantity. Smith Hardware, 311 Front Street. N16-tf

MIR 33-OZ. BOTTLE
Regular 44c
NOW
With $3. Gasoline Purchase
CANADIAN TIRE
SERVICE CENTRE
310 Dundas St. E. at Farley
Phone 962-3436
Wood Cold Cleaners
962-3539
N16-18

OWN YOUR OWN HOME
For As Little As
$44.00 MONTHLY
No Down Payment
See Model On Display At
ROLLINS
LUMBER LTD.
FOXBORO — 962-9184
N16-tf

NEW OIL-FIRED FURNACES AND Space Heaters. Free estimates. 962-8217 Jy10-ev-tu-tf

10-CUP DRILL PRESS, PRACtor, Morrison head, 13-inch swing. Phone 962-6353 after 5 p.m. N18-21

YACUZZI 1-3 H.P. PUMP AT cycle as sound as new, used for short time. Will sell at a bargain. Plastic hose and tape. Stirling Pharmacy. N18-21

CHILDREN'S STURDY TOYS. TOY box, table and chairs, table and 3 chair sets, tricycles, wagons, doll carriages. 962-6822. N18-tf

FULL LENGTH BROWN PERSIAN lamb fur coat with beaver collar. Perfect for early Xmas. Will sell at a fair price. Can be seen at Intelligencer. N18-21

SPACE HEATER, LIKE NEW. 962-6822. N18-tf

ELECTROHOME ELECTRONIC crank. Best Offer. 306-3211 Deseronto. N18-21

TWO SNOW TIRES WITH ONE rim, 670 x 15. Used one year. 962-2492. N18-21

MOBILE HOME 31' X 10' WITH 10' x 7' extension. Living room, bedroom, kitchen, bath, oil heat. Phone 962-3036 Trenton or Mobile Village. N18-21

WEEKEND SPECIALS

New Tappan-Gurney
30" ELECTRIC RANGE
Featuring automatic oven control, oven and visualite window.
$159.00 with trade
New Philco
TELEVISION — 23"
Console Model — Italian Provincial Cabinet with all the extra features such as fine-tuning and multi-speaker FM sound.
$239.00 with trade
New 14-Cu. Ft. Two-Door
LEONARD REFRIGERATOR
With giant 127-lb. separate Zero-Zone food greezer, handy door shelves, slide-out trays, butter and cheese chests.
$259.00 with trade

BUD GILL'S APPLIANCES
283 COLEMAN ST.
Phone 962-3483
(Formerly Deline's)
N18-21

LARGE SIZE FAWCETT SPACE heater, like new, $25.00. Also used 250 gallon oil drum. Excellent condition. Deseronto 396-5041. N17-21

AUTO

CENTRE
1960 PLYMOUTH 4-Door Station Wagon
LIC. NO. 2716X
Finished in shasta harbour French ivory with matching two-tone interior. Powered by 225 Slant Six Chrysler's V-8 motor, cruise-control transmission, power steering, windows, washers and wheel centers. This car is in excellent condition inside and out, and is a real bargain at only $1795.00. Terms can be arranged to suit your budget or we may consider your present car as part payment or assume low monthly payments with no down payment until Jan.
Contact The Manager
968-6900 — 968-5926
646 DUNDAS EAST
(Opposite Union Carbide)
Open 9 A.M. 'til 10 P.M.

WHEEL ALIGNMENT
MOST POPULAR CARS
$7.95
DOMINION TIRE STORES
14 BRIDGE STREET WEST
968-5375
Jy1-ev-tu-tf

GENDRON
POOL, SNOOKER and
BILLIARD TABLE
At
DOUG WELBANKS
MOTORS

1965 PONTIAC Parisienne 8-door hard top. License No. HP5027. FULL PRICE ..... $3200.

1961 CHEV. Coach. 6 cylinder standard transmission. Lic. No. 24345D. FULL PRICE ..... $895.

1960 CHEV. Coach. Automatic 6 cylinder. Lic. No. H1042. FULL PRICE ..... $795.

1960 VOLKSWAGEN Deluxe. Finished in red and black with red leather interior. Lic. No. H26452. FULL PRICE ..... $695.

1959 PONTIAC Coach. 6 cylinder standard transmission. Lic. No. 908457. FULL PRICE ..... $495.

1959 BUICK LeSabre sedan. Automatic transmission. Power steering. Automatic transmission. Power steering. A beauty. Lic. No. H38827. FULL PRICE ..... $995.

1959 CHEV. Station Wagon. Finished in brown and white. Lic. No. 12274. FULL PRICE ..... $595.

1957 VOLKSWAGEN Deluxe. Finished in Polo Lic. No. H03962. FULL PRICE ..... $395.

NO MONEY DOWN
No Payments Till End of Dec.
All Prices Stated
Are Full Price

Doug Welbanks
MOTORS LTD.
(Opposite Bus Terminal)
52 DUNDAS ST. E.
968-9958

AUTO

CENTRE
1960 LINCOLN
Continental Mark V
4-Door Hard Top
LIC. NO. H1134H
FULL PRICE $1465.76

Finished in original Ebony Black with black and white leather interior. This car is in showroom condition inside and out with perfect chrome. Equipped with the famous 430 cubic inch Continental Feed engine, twin exhaust, cruise-control transmission, power steering, power brakes, power seats and windows, rear window defogger, tilt steering wheel, luxury model covers equipped with 8 track stereo tape player and radio. You must come test and drive this car to appreciate the luxury and comfort of it. The price which we are asking for this one, is only $1465.76 and we will gladly arrange to assume low monthly payments with no down payment until January. NOT 1966's BUT THIS ONE ONLY.
Contact The Manager
968-6900 — 968-5926
646 DUNDAS EAST
(Opposite Union Carbide)
Open 9 A.M. 'til 10 P.M.

OPEN ALL
THIS WEEK
From 7 a.m. to 10 p.m.
CANADIAN TIRE
SERVICE CENTRE
310 Dundas East at Farley
Between Plaza at
Woodland Cleaners
962-3539
N15-16-18

NOW
"GOODYEAR"
Tire Guard Safety Spares
The New Dimension in Safety at
CANADIAN TIRE
NO MONEY DOWN
CANADIAN TIRE
968-6701
Ja17-tf

CENTRE
1961 DODGE Pioneer
4-Door Sedan
LIC. NO. 2716V
Finished in bronze metallic which is a perfect color to match the finished in tuscan leather and bronze cloth interior. Powered by 318 cubic inch smooth running slant 8 engine, automatic transmission, power steering, power brakes and disc wheel discs. This car is priced at only $2295.00 and we won't let you down at this price. Terms can be arranged to suit your budget or we may consider your present car as part payment or assume low monthly payments with no down payment required or by payment plan till the end of June.
Contact The Manager
968-6900 — 968-5926
646 DUNDAS EAST
(Opposite Union Carbide)
Open 9 A.M. 'til 10 P.M.

OPEN ALL
THIS WEEK
From 7 a.m. to 10 p.m.
CANADIAN TIRE
SERVICE CENTRE
310 Dundas East at Farley
Between Plaza at
Woodland Cleaners
962-3539
N15-16-18

36 FORD 11-TON PICK-UP. V-8 motor. Overhauled last fall. New brake lining and battery. Has 11,000 miles condition. Must sell. Phone 962-6822 or 962-6681 after 5 p.m. Phone 472-3614. N18-tf

33 PONTIAC TWO-DOOR. GOOD condition. 962-6187. Must sell. N18-21

83 CHEV. 4-DOOR HARDTOP. Six cylinder, automatic transmission, new tires. Priced for quick sale. 962-3285 after 5. N18-21

24 FORD ½-TON STAKE WITH racks. 962-2211. N18-21

24 CHEVROLET GOOD MOTOR. Make us an offer. 962-8644. N17-21

AUTO

BERT WINBLAD'S
BODY SHOP
145 Humewod Drive
(Just Crossing Pine St.)
Open Daily 8:30 — 6
Bus. 962-8945
Res. 962-3764
S21-ev-tu-th-tf

ESTATE SALE

Immaculate 1963 FORD Galaxie 4-door, 6 cylinder, automatic, low mileage, one owner car.

Sealed tenders will be received by the undersigned up to 12 o'clock noon, Friday, November 19, 1965

Victoria and Grey Trust Co
Executors
175 Front Street,
Belleville. 968-6417.
N9-11-13-16-18

'30 CHEV. STATION WAGON. with radio, windshield washers, good tires, A-1 condition. Stirling 395-3435. N18-3t

'49 FORD COACH, RADIO, SUNvisor, side mirrors. Good running condition. Earl Brennan, Read. 396-3235. N18-2t

'60 METEOR, 6 CYLINDER, IN good condition. Reasonable. 962-1224. N18-3t

1955 CHEVROLET, 4-DOOR CORvette engine, floor shift, gauges, radio, many extras, body good, tires excellent. $350.00 Apply Allan Lanigan. Phone Tweed 478-2233. N18-2t

CENTRE

1962 VOLKSWAGEN
LIC. NO H16716
FULL PRICE $771.12

Finished in factory Gulf Blue with contrasting original leather interior. This is a very sharp Volkswagen with snow tires and new front tires, custom radio, only 32,000 miles. Must be seen and driven to appreciate its true value at our very low balance of $771.12 or assume low monthly payments with no money down and no payments due until Jan.

Contact The Manager
968-9000 — 968-9300
646 DUNDAS EAST
(Opposite Union Carbide)
Open 9 A.M. 'til 10 P.M.

'55 3-TON G.M.C. DUMP TRUCK with easily removable five hundred gallon tank, suitable for hauling whey, water, etc. Please call 968-8041. N17-4t

'55 CHEV. TUDOR. $100. ELVIN Carr, Stirling 395-3400. N16-6t

'63 VOLKSWAGEN 1500 STATION wagon. Low mileage, excellent condition, gas heater, snow tires a real pleasure to drive 962-7283. N18-5t

'64 ENVOY SPECIAL, 4-DOOR. 1 owner, 20,000 miles. Phone after 5. 968-9771. N16-3t

'59 G.M.C. ¾-TON. GOOD CONdition. 962-4703. N16-3t

1958 M.G.A. GOOD CONDITION. Snow tires, radio. 962-4058 after 4. N17-2t

REAL ESTATE FOR SALE

D. J.
WHALEN
Real Estate Limited
231 FRONT STREET
SUPER LISTING

One of the finer homes on Smith Crescent, East Hill, modern brick bungalow, attached garage. Recreation room with fireplace, lots of cupboards in kitchen with eating area, large bright living room and dining area, 3 good size bedrooms — nicely landscaped Call tonight for appointment.

BRIDGE STREET EAST

3 bedroom, stucco home, garage and breezeway, large living room, very large family size kitchen. This home has many special features. Call for appointment.

OFFICE: 962-4528
IF NO ANSWER CALL
GRACE LOUGHEED
962-8363
OPEN EVENINGS 'TIL 9 P.M

C. D.
CROSBY
INSURANCE & REAL ESTATE LIMITED
42 BRIDGE STREET EAST
DIAL 968-6411
Belleville Ontario

GOOD AND GRACIOUS

A good home for gracious living exemplified in this grand old spacious home on the West Hill Maintained in top condition through the years but retaining the old fashioned feeling of comfort and space. Large living room with fireplace, formal dining room, three bedrooms, den, two bathrooms. Garage and paved driveway. Full price $16,900.00

TRIPLEX

The main apartment is big enough for a family plus two extra upstairs apartments that will pay all the expenses. All fully self-contained, new furnace. Full price $13,500.00 with $2,500.00 down.

EVENINGS CALL

TED SAUNDERS	962-1126
THEDA MILLER	968-6670
LES LENNOX	962-1840
LYLE STORT'S	962-3060

LOVELY BUNGALOW

This new home is located in the west end of town, on a quiet crescent.

2 bedrom — Clay brick, roomy kitchen with eating area, attractive living rom dinette with picture window. A large full [illegible] ideal for rec room Laundry room and workshop Only $15,100.

Phone Now For Appointment
TOM DUTTON
Real Estate
962-9279

REAL ESTATE FOR SALE

11 EMILY STREET

2 bedrooms modern kitchen and living room tile floors 3-pce bath large summer kitchen fenced yard easily heated Taxes $104.00 $600.00 down will do Will carry for about $65.00 per month Owner will carry second mortgage

ASKING $5,700.
PHONE 962-8249
O30-tf

BUSINESS

The owner's health forces the sale of this wholesale and retail feed business, right in the city of Belleville. 34,000 bushel storage capacity, as well as a grinder, mixer, roller, and all the equipment pertaining to the business. Low down payment required. Established a good many years. For more details phone

Phone 962-4095
B. G.
FOSTER
(Broker) — Cannifton
N16-18-20

EAST HILL

Older type home located in best residential area of East Hill. Of brick construction, containing 4 bedrooms and sun lounge suitable for additional bedroom, double living room and breakfast room, easily convertible to large kitchen. Full basement with forced air gas heating. Wall to wall carpets in living room and entrance hall, also in hall on upper floor. The lot is attractively fenced with a brand new double garage. The down payment is reasonable and the monthly payment is less than rent

FOXBORO

Substantial 3 bedroom semi-detached home in the Village of Foxboro, containing 3 bedrooms, living room and double kitchen. Hot air oil heating The lot is 80' x 100' and contains a new garage. Lots of hard and soft water. Attractively priced and the down payment can be arranged to suitable buyer.

SUMMER COTTAGE

On beautiful Oak Lake, consisting of 3 bedrooms and large living room, completely furnished even to the dishes and cutlery and very attractively priced. All reasonable offers will be considered.

RETIRING SOON?

Here's the answer in house comfort for the man about to retire or for the small family, located on East Bridge St., convenient to shopping, transportation and churches, on a lot beautifully landscaped and fenced, this bungalow contains 2 bedrooms and a nicely finished basement with extra toilet, the living room and dining area have wall to wall carpets, the kitchen has lots of cupboards and the house has been newly decorated throughout. Attractively priced and well financed for a home in this area.

FRANK S.
Follwell
REALTOR
400 Front Street
Phone 968-6795

IF NO ANSWER CALL

W. OLIVER	968-3896
J J HIBBARD	968-7815
K D SHARPE	478-6917

N16-18

NEW LISTING EAST END

Attractive 3 bedroom brick bungalow. Nicely landscaped lot — large living room with stone fireplace — divided basement — 7 years old. Asking Price $14,900.00.

MODERN SPACIOUS

EXCELLENT LOCATION, 4 bedroom brick 2 storey home — very large living room with fireplace — new 4-piece ceramic tiled bathroom — 2-piece washroom — forced air oil heating — garage. Asking Price $13,800.00.

$1,000.00 DOWN

BALANCE JUST LIKE RENT. West side — close to downtown — 2 storey brick family home — Oak and tile floors — oil furnace — $75.00 MONTHLY. Phone for appointments.

W J.
McCormick
Realty Ltd.
MAIN OFFICE — 89 Station St
PHONE 962-5397
OPEN EVENINGS UNTIL 9 P.M
BRANCH OFFICE — Hotel Quinte
Member of the
Belleville Real Estate Board

A Home For Xmas?

Absolutely no fuss getting settled in this one. Completely decorated ready for your family. 2 years old split level. Ceramic tiled bath with built-in vanity. Extra room on ground level. Attached garage and fenced yard. Couldn't possibly be built today for the low price of $16,900. — Call for appointment.

J. E.
McKinney
Realtor
962-8181

TIMBER AND A HUNTER'S CAbin, 80 acres good road. ½ mile south of No. 7 Highway, scenic area, Hastings County. Reasonable. Box A-9 The Intelligencer. N17-6t

4 ROOM CAPE COD BUNGALOW with sun porch. Apply 22 Hastings Dr. N17-3t

REAL ESTATE FOR SALE

AFTER 30 YEARS

CONTINUOUS profitable operation, owner wants to retire. Here is your opportunity to buy yourself in as owner-manager of a proven profitable grocery business in Kingston. Sale includes building, store, apartments, equipment, and stock at invoice. We can arrange a 75% mortgage for a reliable purchaser. You too can make money here. — D. J. Lillico, Real Estate Broker, 116 Wellington Street, Kingston, 543-8715 N17-3t

GORDON
WOODS
Real Estate Broker
Member of the
Belleville Real Estate Board
130 FRONT STREET

NEW LISTING

and it's a beauty. Clay brick bungalow specially designed for easy housekeeping. 3 good bedrooms, full basement. About 4 years old in perfect condition.

51 ACRES

with modern brick home and barn about 4 miles from the city. Let us show you.

GOLFDALE

Asking just over $10,000 for this fine 2 bedroom bungalow with full basement, modern kitchen and good sized living room. Ideal for a retiring couple or for that first home.

N.H.A.

financed new homes with $500. bonus for winter construction. Take advantage of this opportunity to be a "homeowner".

OFFICE 968-6471
OPEN 'TIL 9 P.M.
IF NO ANSWER CALL

GORDON WOODS	962-8217
NELSON BURSHAW	962-7069
GORDON DETLOR	962-4174
PHIL RAY	968-7330

EAST END
ONLY $101. MONTHLY

Here is your chance to buy a two year old bungalow in a very choice location near all the schools, "Y" and library. It has three good size bedrooms, large living room, dining room and a very nice kitchen with eating area. The decorating and landscaping are done and the rec room is started. Owner will consider offers and terms. May we show it to you ? ?

NO DOWN PAYMENT ? ?

We have two small homes left where the owners will consider selling without a down payment One is a three bedroom bungalow in the city, and the other is a two bedroom country home on a large lot. If you have good credit, call us today and we may be able to arrange for you to move in for Christmas.

GERALD
JOYCE
REALTY LIMITED
374 FRONT ST
PHONE 962-5326

FARM — APPROXIMATELY 100 acres, 10 acres of orchard, 2 creeks, bank barn, hog house chicken house, machine shed, work shop. Brick house on paved road town water. Reasonable for quick sale. Box A-38. The Intelligencer. N10-2w

TIMBER AND A HUNTER'S CAbin, 80 acres good road, ½ mile south of No. 7 Highway scenic area, Hastings County. Reasonable. Box A-9. The Intelligencer. N17-6t

69 EVERETT ST.

Living room, dining room, kitchen with plenty cupboards, 2 bedrooms, 3-piece bathroom, garage and fenced yard, priced to sell. —

May be seen by appointment
Phone 962-5441 Daytime
Evening 962-4948
N18-6t

NOTICE

TOWNSHIP OF THURLOW NOMINATING MEETING

Notice is hereby given to the Municipal Electors of the Township of Thurlow that, in compliance with By-laws Nos. 1346 and 1696 of the said Township of Thurlow, a meeting of the said Electors is called for 7:00 p.m. on Friday, November 26th, 1965, at the Township Hall, Cannifton, for the purpose of nominating candidates for the following positions:

Reeve, Deputy-Reeve: Councillors (three to be elected): Trustees for the Thurlow Township Public School Area Board (two to be elected).

If a greater number of candidates than required to fill the said Offices are nominated and make the necessary declarations, an Election will be held on the 6th day of December, 1964.

It should be noted that nominations must be in writing and also that, when a proposed candidate is not present at the nomination meeting, his paper will not be valid unless there is attached thereto evidence satisfactory to the Returning Officer that the proposed candidate consents to be so nominated.

E. M. DAFOE.
Returning Officer.
N18-3t

NOTICE

JAN SZCZERBA
Continental Hair Stylist
Is Pleased To Announce
that
MRS. CARAL MOWERS
(nee Sager)
Will Join His Staff
On Saturdays Beginning
NOV. 20th
She Will Be Pleased To
Welcome Her Customers
For Appointments
PHONE 968-8456
N18-2t

● BUSINESS DIRECTORY ●

ACCOUNTANTS

PAUL EDWIN FLEMING
Chartered Accountant
At the Four Corners
30 BRIDGE ST E
Belleville, Ontario
968-6293
Jy11-tf

JOHN D LEWARS
Chartered Accountants
217 Pinnacle Street
Belleville, Ontario
Phone 962-4833
Jy2-1y

GEO A WELCH AND COMPANY
Chartered Accountants
173 Church Street — Belleville
962-4591
R IRVINE C.A.
M J STOTESBURY C.A.
Ottawa - Cornwall - Picton
Pembroke
N1-1y

KENNETH J SODEN
Public Accountant
Auditor
27 CAMPBELL ST.
Belleville, Ontario
962-2940
S7-1y

T A MACHOLD
Public Accountant
Auditor
117 FRONT ST.
Belleville, Ontario
962-4631
S1-1y

ARCHITECTS

WATSON AND WIEGAND
Architects
219 Front St. Belleville, Ont
Mr24-1y

BUSES

BUS SERVICE TO TRENTON AND AIR STATION
Leave Belleville
Daily Exc Sunday and Holidays
8:45 a.m
10:35 a.m.
12:05 p.m Sat. Only
2:00 p.m.
4:10 p.m.
5:35 p.m
7:30 p.m. Friday & Saturday only
9:45 p.m. Friday & Saturday only
BUSES LEAVE BUS TERMINAL
45 DUNDAS ST E. — 962-3193
Chartered Coaches
RATHBUN BUS SERVICE LTD
Trenton Ont — Phone EX 2-3853
Je7-1y

CEILINGS

ACOUSTIC TILE CEILINGS
Specialist in suspended ceilings makes a unique decorative sound control combination, ideal for alternations to stores, offices or commercial buildings
FREE ESTIMATES
PEACOCK PLASTERING SERVICE LTD
962-7575
Ag20-3m

CONCRETE

W. DANFORD & SON
All Types Concrete Work
Machine Trowelling
Residential and Industrial Repairs and Alterations
Backhoe Work
Trenching and Back Filling
Phone 968-3622
D6-1y

CONSTRUCTION

EDGAR H BELL CONSTRUCTION
General Contractors
82 HARRIET STREET
Custom Homes — Alterations
Back-Hoe — Repairs — Trenching
Light Grading — Haulage
Sand and Gravel — Top Soil
Shop Work
FREE ESTIMATES
Office & Shop 962-6170 Residence 962-6170
O12-3m

DIAPER SERVICE

DIAPER SERVICE
DIAPER HOME LAUNDRY SERVICE
FREE PICK-UP and DELIVERY
968-6034
Ap15-tf

DEAD STOCK SERVICE

WE PAY CASH
For Dead, Old and Crippled farm Stock
PHONE COLLECT
Peterborough — 742-3827
NICK PECONI
Gov Lic No 303-C-64
O15-tf

DEAD AND DISABLED FARM STOCK WANTED

B & D DEAD STOCK REMOVERS
Ship direct to us your nearest dead stock dealers — this means the fastest service and the BEST PRICE in the business
Phone Collect Tweed 478-2713
BILL ELSON (Owner)
Lic. 348-C-65
Higher Prices Paid
Mr12-tf

BURRETT FUR FARMS
Ship direct to a Fur Farm for top price for dead or crippled farm stock Up to $25.00 according to size and condition even higher for large crippled horses.
Cash Payment
Guaranteed Satisfaction
Phone long distance Zenith 6-6550 (no charge to you)
or Belleville (collect) 962-2031
Dept of Agric. Licence 331-C-65
D14-tf

FILTER QUEEN

FILTER QUEEN
Authorized
SALES AND SERVICE
All Work Guaranteed
Phone
J. CUNNINGHAM
Trenton 392-3061
N12-tf

FLOOR FINISHING

EARL DARRAH
Dial 968-6078 — 30 Bridge St. East
Sanding Machines and Floor Polishers for Rent
Expert Installation on Mastic Rubber Tile and Marboleum Floor
— Free Estimates —
Ap20-tf

LUMBER

ROLLINS LUMBER LIMITED
487 Dundas Street West
Phone 968-6493
OPEN SATURDAY'S 'TIL 5 P.M
N18-tf

MIMEOGRAPHING RUBBER STAMPS

THE JAMES TEXT LIMITED
183-185 Front Street
PHONE 968-6775
Fast, efficient work covering all needs Reports Circular Letters Statements Clubs Lodges Churches etc One day service on all types of Rubber Stamps Numbering Machines and Supplies
Ja12-1y

MUSIC SCHOOLS

KAMMER SCHOOL OF MUSIC
Offers
Private instruction for Guitar Uke, Banjo, Mandolin, Trumpet Trombone Clarinet Sax Accordion Drums, Voice Etc
We Rent Instruments
CHARLIE KAMMER
Musical Supplies
284 Front St. — Belleville
PHONE 962-6378
My15-1y

RUBBER STAMPS

All Kinds of Rubber Stamps
"Custom Made"
"The Way YOU Want It"
24-Hour Services Available at
O'NEIL SALES LIMITED
115 Front Street
THE JAMES TEXT LIMITED
179-183 Front Street
BARRATT'S STATIONERY
328 Front St — 962-8193
Belleville Ont

SMALL APPLIANCE REPAIRS

RIVER SIDE
Sales & Service Centre
Small Appliance Repairs Service
All Makes and Types
Pick-up and Delivery
Fast Service for Home and Farm
PHONE 962-4638
RIVER ROAD
Corbyville
N2-3m

SERVICES

DRY WALL CONTRACTOR
Ask for Estimates
R. SMITH
3 Highview Crescent
Belleville
962-6120
O19-3m

VACUUM CLEANER REPAIRS
HOOVERS A Specialty
Genuine HOOVER Parts
Hoses To Fit Most Cleaners
H. CAMPBELL
Booth Radio — 968-8783
Free Pick-up & Delivery In City
S14-tf

ROOFING & EAVESTROUGHING
Roofing of all kinds
Flat Roofs A Specialty
All Work Guaranteed
And Reasonably Priced
GEORGE BAILEY
962-3768
My27-tf

MALCOLM BROS.
FLOOR AND WINDOW SERVICE
COMPLETE HOUSECLEANING
968-6296 or 968-6276
Je23-1y

FITZGIBBON CONSTRUCTION LTD.
Asphalt Driveways, Loam
Sand Fill, Crushed Rock, Gravel
Bulldozing, Grading
FREE ESTIMATES
962-3906
My6-tf

SERVICE STATIONS

JIM TEBWORTH'S
TEXACO SERVICE STATION
495 West Dundas Street
962-6142
Open Every Night & Every Sunday
Lubrication — Gas — Oil — Diesel
Mufflers and Tail Pipes
Minor Repairs
Personalized Service
Guaranteed Workmanship
Je14-1y

TILES

We Supply and Install
CERAMIC WALL and FLOOR TILES
Phone for Free Estimates
BELLEWOOD LUMBER & BUILDING SUPPLIES
445 Dundas Street East
Belleville
Phone 962-4581
N15-tf

TV SERVICE

TELEVISION & RADIO REPAIR SERVICE
All Makes
BOB JAMES TV
962-6357
479 DUNDAS ST. WEST
2 Doors East of Westgate Plaza
N6-3m

HOPKIN'S RADIO & TELEVISION REPAIRS
24-Hour — 7-Day Service
TV Rentals — Low Rates
Antennas, Towers, Rotors
New & Used TV's
REPAIRS TO ALL MAKES
107 STATION — 962-3250
S28-tf

HASTINGS ANTENNA SERVICE
New and Used Antennas
Towers and Rotors
Free Estimates
All Work Guaranteed
DAN NOYES
968-3031
Ag24-3m

TYPEWRITER

THE JAMES TEXT LIMITED
Prompt and Efficient Repairs on All Makes of Machines
Typewriters and Adding Machines for rent
183-185 Front St — Ph: 968-6775
Ag5-60-1y

UPHOLSTERING

MATTHEWS UPHOLSTERING
BAYSIDE
Trenton 392-8034
N10-1m

WELL DRILLING

GEORGE H CHALK
R R 6 — Napanee
Wells for Home, Farm & Industry
For Prices and Terms
PHONE 354-3616
D2-tf

WATCH REPAIRS

EXPERT WATCH and JEWELLERY REPAIRS
By Experienced Watch Makers
Members Canadian Jewellers Association
Satisfaction Guaranteed
A E WONNACOTT
278 Front Street
(Over Geen's Drug Store)
962-0742
Mr1-tf

YACHT BROKERS

SAILING CRAFT
CRUISERS and
Buying or Selling
Consult
QUINTE MARINE
Napanee
Area Code 613-396-2339
O29-tf

LOTS FOR SALE

BAKER'S VALLEY: LAKEFRONT lots on beautiful Kennebec Lake (9 miles long) skiing, hunting fishing greyhound bus service within walking distance daily Terms Ross Baker Arden, Ontario Follow signs on Highway 7. North of Belleville O21-1m

PETS FOR SALE

REGISTERED SHETLAND SHEEP dog. Puppies (miniature collies) $50. — 962-7634. N16-tf

SAMOYED PUPPIES. INOCULATed. Registered Ohmi Kennels. Registered. Picton 476-6733. N13-3t

POODLE AND DOG LOVERS

Does your pet have that hang dog look? Then have him groomed and outfitted in the latest canine fashions at —

KARLSTON KENNELS
Carrying Place Road
392-4423 By Appointment
N15-tf

REGISTERED KEESHOND PUPpies, from champion lines, little silver teddy bears that have to be seen to be appreciated Trenton 392-4881. N10-tf

NOTICE

NOMINATIONS TOWNSHIP OF SIDNEY

A Nomination meeting of electors of the Municipality of the Township of Sidney will be held in the Orange Hall, Wallbridge.

FRIDAY, NOVEMBER 26, 1965

at the hour of 6 o'clock p.m. for the purpose of receiving nominations for the office of Reeve, Deputy Reeve and three councillors for the said municipalty and Trustees for the Public School Area Board of Sidney Township (two required), and continue open until 2.00 o'clock p.m.

If a greater number of candidates than required to fill the said offices are nominated and make the required declarations, polls will be opened in the said Township of Sidney from 10 a.m until 7 p.m. on MONDAY, DECEMBER 6, 1965.

J. B. Harder,
Returning Officer.

ALTERATIONS

FUR COATS SHORTENED ALSO Born and fabric Will pick-up and deliver. 962-7635 N1-1m

MONEY TO LOAN

LOWER
MONTHLY
PAYMENTS

With A Mortgage Loan
For Any Property
New or Old
In or Out of Town
EXAMPLE

Borrow	A Repay	B Monthly
$1,700	$19.66	$33.59
2,000	23.12	39.51
3,000	34.68	59.27
4,000	46.24	79.02
5,000	57.80	98.78

★ Loan amounts unlimited
★ Plan A, 10 yr. repay plan
★ Plan B, 5 yr. repay plan
★ Interest rate at 7%
★ Other mortgage plans from 1 to 25 years

CALL
HERBERT SIMROD
realtor mortgage broker —
962-4281
282 Coleman Street
Belleville
N10-tf

CASH
Unlimited Funds
For 1st or 2nd Mortgages
Advisory Service at
No Obligation
D. T. STORK
MORTGAGE BROKER
30 WILKINS STREET
968-3748
S28-tu-th-s-tf

IMMEDIATE
1st and 2nd
MORTGAGE
LOANS

ARRANGED ANYWHERE
ON BRICK INSUL BRICK
FRAME HOMES AND FARMS
Long Term Low Monthly Payments

IF YOU NEED MONEY
★ To consolidate debts
★ Pay off existing mortgages
★ Or mortgage coming due
★ Home improvements
★ Any worthwhile cause

CALL IN OR WRITE
392-4411
111 DUNDAS ST E
TRENTON ONTARIO
MORTGAGE
FINANCING
SERVICES
OF PETERBOROUGH
416 - 418 WATER ST.
PETERBOROUGH
743-0281
Members Ontario Mortgage Brokers Association
S17-tf

AUCTION SALE

SATURDAY, NOVEMBER 20th
At 1 O'Clock
5th Concession of Thurlow
3 Miles East of Highway No. 37

5 Holstein cows due in spring; 5 Hereford cows due in spring; 5 Hereford heifers, pasture bred; Hereford steer (700 lbs.); W-4 International tractor; New Holland hayliner No. 67 baler (A-1 condition); International 17-tooth heavy-duty cultivator; Alis Chalmers side delivery rake; New Idea 7' power mower; Kelly Ryan tractor manure spreader; International 3-furrow plow; Otaco 4-ton wagon and rack (new); 24' bale elevator (new); 20' bale elevator (new); 2 Surge milker unit; 1956 Ford ½-ton truck; 3,0 bales of hay; 250 bales of straw, 350 bushels oats; Inglis gas and wood annex stove; Findlay oil stove (new); antique 3-piece parlor suite.

Reason for sale, farm is sold
Owner — Bert Grills.
BOB SULLIVAN
Auctioneer
Plainfield — Thurlow 36-R-21
N11-16-18

NOTICE

DRY CLEANING
NOV. SPECIALS
PARK PLAZA
DRY CLEANING
263 DUNDAS ST. EAST
TRENTON
(Next to Red Balloon)
2-Piece Men's Suits - $1.00
Trousers, Plain Skirts
Sweaters
3 FOR $1.39
Dry Cleaned and Expertly Pressed
One Hour Service Available

TENDERS

DEFENCE CONSTRUCTION (1951) LIMITED
Notice To Tenderers

PROJECT: Interior Painting 8 Buildings, RCAF Station, Trenton, Ont.
File: [illegible]-T2-3.

Tender closing date for the above referenced project has been extended from 3:00 p.m. Eastern Standard Time, Wednesday November 24, 1965 to 3:00 p.m. Eastern Standard Time, Wednesday, December 8, 1965.

N. J. Smith, Secretary,
8th Floor, Kenson Building,
225 Metcalfe Street,
OTTAWA 4, Ontario.

IMMEDIATE
CASH INCOME
SPARE TIME
NO SELLING

Reliable individuals required to service established accounts 4-6 hours weekly. Only family men of good employment with sound and stable background need apply.
Write including phone number to:

Mr. Baxter,
Box Number 75
The Intelligencer

LOST

HALF GROWN ALL BLACK KITten. Sidney Street area. Children's pet. Reward for finder. 962-1003. N17-3t

TRADE SCHOOL FOR MEN AND WOMEN

A HIGHLY-PAID FUTURE

In just a few months you can have a highly-paid career, with independence, and the chance to create something beautiful every day of your life. PAUL POGUE BEAUTY SCHOOLS will train you to be a hair-stylist, cosmetician, salon manager. Your talent is developed under personal guidance No advanced education required. Call or write.

PAUL POGUE BEAUTY SCHOOLS LIMITED
2237 Yonge St., Toronto
Telephone 487-2107 or
349 Queens Avenue, London
Telephone 439-0101

BUSINESS OPPORTUNITIES

STOP WASTING TIME

Put your dollars to work. Service a cigarette vending route in your spare time. Your small investment will pay off in big profits

No experience necessary. Your silent salesman earns money for you every day

Complete investment $1,200. Financing available with $150 deposit. Write stating name, address and telephone no. to

BOX A-93
THE INTELLIGENCER
O26-tf

NOTICE

NOMINATIONS TOWNSHIP OF AMELIASBURG

Notice is hereby given to the Municipal Electors of the Township of Ameliasburg that a meeting will be held in the Township Hall, Ameliasburg, at 7.00 o'clock p.m. on Thursday, Nov. 25, 1965, for the purpose of nominating persons for the office of Reeve, Deputy-Reeve, three Councillors, and two members for the Township School Board.

Wm. Nightingale,
Returning Officer.
N18-23

Farmer Given $67,690 for 178-acre Farm

PETERBOROUGH (CP)—Elmer Campbell was awarded $67,690 for his 178-acre riverside farm Wednesday, $110,310 less than he was asking Trent University for it.

Peterborough County Judge Harry Deyman made the award and assessed costs to Mr. Campbell, who was asking $1,000 an acre or $178,000. The university offered $55,000.

Mr. Campbell's farm, which has 490 feet of frontage on the Otonabee River, is part of 1,400 acres expropriated by the university for its new campus.

(Advertisement)
RHEUMATIC PAIN
Do you long for relief from the agony of rheumatic and arthritic pain? Thousands get speedy relief from their suffering by using T-R-C's. Don't let dull aches and stabbing pains handicap you any longer. Try TEMPLETON'S T-R-C's. Only 85c and $1.65 at drug counters everywhere.
For extra fast relief, use Templeton's FLAME-Cream Liniment in the roll-on bottle externally, while taking T-R-C's internally. FLAME-Cream, $1.25.
1634

Income Tax Explained

A column designed for the working taxpayer who is not in a position to employ the services of a professional accountant or visit an Income Tax office.

By C. A. MILLER
Retired Supervising Assessor, Income Tax Department

DEATH BENEFIT TO WIDOW EXEMPT $10,000

When an employer continues paying a deceased employer's salary to the widow she is not taxable on any part of it, unless the amount received by her exceeds $10,000.

This is an exemption that is not applicable each year. It is just one stated amount. If she uses $6,000 of it in one year, she can only claim the balance of $4,000 in the following year. This only applies against the Death Benefit she receives from her late husband's employers by the way of continuing salary. It has no bearing on any other type of income she may receive.

If the amount paid to her is less than $10,000 then she is only exempt up to the amount she received as the Income Tax Act reads, the lesser of husband's salary received after his death or $10,000.

When the widow receives a T4 slip showing the amount paid to her on behalf of her late husband, the T4 must be attached to her tax return with a note stating it is a death benefit and exempt from tax up to $10,000. In cases where the widow has no other income and would not ordinarily be filing a return, it would be better for her and to save complications later on in the year, to file a return with a note of explanation as outlined above. In some cases the employer will indicate on the T4 slip it is a death benefit and exempt up to $10,000, so if the T4 clearly states this and she has no other income there would be no point in filing.

For a personal reply, enclose a self-addressed, five cent stamped envelope, plus 25 cents for each question.

QUESTION 1: My late husband's employers paid his funeral expenses and continued his salary for three months. His salary was $500 per month. Is this taxable income in my hands?

ANSWER: No.

QUESTION 2: I received a refund of my late husband's pension plan contributions. Is this a tax-free death benefit?

ANSWER: No. See future article re pension refunds.

METAL FOUND IN WATER

Utah's Great Salt Lake contains enough magnesium to meet the United States' needs for 2,000 years.

SPECIAL NOTICE
NOMINATIONS OF CANDIDATES MUNICIPAL OFFICES
PROCEDURE AT NOMINATION MEETING

Every nomination shall be in writing and state the name and residence and occupation of the candidate and the residence and occupation of the proposer and seconder and shall be signed by the proposer and seconder, both of whom shall be municipal electors and present and shall file with the Returning Officer within one hour from the opening of the Nomination Meeting.

When a proposed candidate is not present his nomination paper shall not be valid unless there is attached thereto evidence satisfactory to the Returning Officer that he consents to be nominated.

At the Nomination Meeting or before 9.30 o'clock in the evening of the same day, a candidate may resign in respect of one or more offices for which he is nominated by filing his resignation in writing with the Returning Officer and in default he shall be deemed to be nominated for the Office for which he was first nominated.

MEMBERS OF PRESENT BOARDS AND COMMISSIONS

Section 35 (1) (g) of the Municipal Act states that a person, other than the head of a Council or a member of a Council appointed to act in place of the Head of the Council, who is a member of a Board or Commission appointed or elected to the said Board or Commission shall not be eligible to be elected a member of Council unless before the opening of the Nomination Meeting he has filed his resignation with the Clerk of the Municipality.

Section 35 (1) of The Municipal Act states that a member of a Public, Separate or High School Board shall not be eligible to be elected a member of Council unless before the opening of the Nomination Meeting he has filed his resignation with the Secretary of the School Board.

ADAM S. STALKER
RETURNING OFFICER.

THE LITTLE WOMAN

"Where am I? I'm at the end of my rope! THAT'S where I am!"

History's Worst Power Failure Causes Wonder About Grid

By JULES LOH

NEW YORK (AP)—History's worst power failure apparently began in a piece of equipment the size of a household electric meter.

But the larger question is what's to prevent it from happening again—accidentally or on purpose?

That question goes beyond the immediate cause of the recent massive blackout which affected the northeastern United States and Ontario, where it originated.

It is troubling defence planners, government officials and power company executives, and has caused at least the 30,000,000 people whose utter dependence on electricity became dramatically clear Nov. 9-10 to wonder about the very nature of a power grid, the distribution system which enabled the failure to zip across the northeast like a run in a stocking.

Power grids are interlocking networks of utility company lines which now extend to the Rockies and in a few years are expected to link 48 states in one big "arty line.

THEORY IS GOOD

"The theory is good," said electrical engineer Lawrence J. Hollander. "There is nothing wrong with the theory."

Hollander is assistant to the dean of New York University's school of engineering and science, and is one of a handful of academic men in the U.S. whose scholarly field is power generation, transmission and distribution. When the lights went out last week, Hollander was in the middle of a lecture on the effects of lightning striking transmission lines.

The power grid theory, in broad terms, involves companies with power to spare feeding it quickly on interconnecting lines to companies with temporary shortages.

Years ago each company operated independently. Each had to have what was called spinning reserve—spare generators rotating but not producing electricity that would automatically go into action if a working generator conking out.

It made sense, then, for two companies to agree to keep a single spinning reserve to satisfy both. The more companies making such co-operative agreements, the better. In the northeastern U.S., 42 companies are thus interconnected. Among them are more than 400 generators, all linked together.

IT'S CHEAP

Another advantage of such a network is that electricity can be delivered to customers more economically.

Old generators tend to be inefficient, producing electricity at costs as high as 8.5 cents a kilo-att hour. Newer ones can do it for as low as three-tenths of a cent. A kilowatt hour is the amount of electricity it takes to light 10 100-watt bulbs for an hour.

Many times it's cheaper for a company to buy extra electricity for demanding customers from another company, which has efficient generators operating, than to produce its own with only tired old machines on hand. Electricity can't be stored; it must be produced the instant demanded.

Companies tell companies at every moment where the cheapest electricity is available within the network.

These networks have been formed throughout the U.S. and all of them are connected with neighboring networks. But at present, the inter-network connections are generally small. Thus trouble in one network usually doesn't spread to another. One eventual plan is to replace the weak connections with strong ones.

ARE THEY VULNERABLE?

And thus expanding the area vulnerable to a house-of-cards power failure?

"Not necessarily," said engineer Hollander. "Time zones and seas at differences can work us.

"When it's 5 p.m. in New York, a time of heavy power load, there's plenty of excess power in, say, Los Angeles where it's the middle of the afternoon." Similarly, power output in sunny Dixie differ at any given moment from those in frigid New England, and each can bail out the other.

But how vulnerable is a network to—dare anyone mention it—sabotage?

"If I wanted to knock out the entire northeastern United States, just as happened Nov. 9," said Hollander, "I could pick a Thursday or Friday night just before Christmas. That would be a time of enormous load—lots of lights, stores open for shoppers, cold weather. That would be the time to do it. And I would simply cause some damage to the backbone lines."

IT'S ONE WIRE

The backbone is the extra high voltage wire running from the big plants at Niagara Falls through Buffalo, Rochester, Syracuse, Utica, Albany and Poughkeepsie to New York City. At some points along the route, but not all, there are double lines, providing a backup system.

All the systems in the entire eight-state network are linked eventually to the backbone.

And, most significant, all the generators in the network are in precise synchronization, each turning as though on a single axle. They have to be, Hollander explained, so that the entire system will throb instantaneously at 60 cycles a second.

Should a generator accidentally get out of synchronization, it must correct itself quickly—by as much as 1/60th of a second for 1.5 to 3 cycles, the barest fraction of a 60-cycle second—or it could damage itself.

REPEATS SELF

If the trouble hasn't passed the process repeats itself. If after a third time it still hasn't fixed itself automatically, a repairman has to go out in a truck.

"That's when the protective equipment is supposed to do," Hollander said. "Sometimes the equipment may not perform as expected. Perhaps the answer is better backup systems, more redundancy."

Hollander said when the backbone line is heavily loaded the generators are extremely sensitive, subject to the slightest disturbance.

That was exactly the situation the evening of the big blackout.

New York City at that time was drawing enormous amounts of power from the huge Niagara generators.

Something caused a disturbance—nobody seems to know what—and the little relay box signalled a circuit breaker to open near the giant Ontario Hydroelectric Power commission plant at Queenston near Niagara Falls.

WORKED WRONG WAY

Instead of isolating the troubled line, the breaker sent its current to other lines, already loaded. They couldn't handle the excess.

The current flowing to New York reversed itself and, like air in a punctured tire, rushed to the point of least resistance, draining the power from the great city.

At a different time of day, under a lesser load, generators throughout the system might have met the sudden demand.

But generators, like donkeys, will do only as much as they are capable and no more. When they sensed electronically that they couldn't meet the demand they cut themselves off to protect their own wiring, click, click, click, click, and 80,000 square miles went dark.

Yes, Hollander said, it could happen again. But in his view expanding the grid system would do more to reduce that chance than increase it.

Scoharie

SCOHARIE — The Live Women's Circle held a successful tea and bazaar at Orser Hall on Wednesday afternoon.

Mr. and Mrs. Blaine Foster, Darlene and Carol accompanied Mr. and Mrs. William McWilliam to Prescott recently where they were guests of Dr. and Mrs. Charles McWilliam.

Mrs. Blaine Foster, Mrs. Ben Chapman, Mrs. Wilfred Simpson and children, Mrs. Norman Dew and Mrs. Harry Foster attended the Auxiliary to the County Home on Tuesday afternoon.

Mr. and Mrs. Ross McEwen and little daughters of Kingston were recent guests of her parents, Mr. and Mrs. Norman Leavitt.

Mr. Roland Istead returned home from hunting after a short time, having secured a buck. John Leavitt, Whitby also got his deer early.

Latta

LATTA — Several ladies of the community attended a plastic party at the home of Mrs. Allen Gibson on Monday evening.

Recent guests at the home of Mr. and Mrs. Charles Treverton were Mr. and Mrs. Harold Taylor of Toronto and Mrs. Frank Treverton of Belleville.

Mrs. Harold Treverton and Kathy, Karen and Susan spent a few days last week with Mr. and Mrs. Lorne Reid of Whitby.

Mr. Treverton and Carol spent Sunday at the Reid home.

Several ladies of the community attended the annual tea and bazaar at College Hill United Church on Wednesday afternoon.

Several ladies of the community attended the jewellery party held at the home of Mrs. Les Brennan on Wednesday evening.

Rev. R. J. Kersey and Jim of Hamilton called recently in the afternoon at the home of Mr. and Mrs. Charles Treverton.

Several men of the community gathered Monday at the home of Mr. and Mrs. Charles Hamilton where a ploughing bee was held. Mr. Hamilton has been a patient in the Belleville Gen. eral Hospital for some time now.

Mrs. Lawrence Boyle and Kevin of Picton and Mrs. Roy Boldrick were recent guests at the home of Mrs. Charels Treverton.

Gore

THE GORE — Victoria United Church was filled to capacity for its anniversary service on Sunday morning. The Rev. Sedgewick of Queensboro, guest minister, brought a timely message based on "The Prodigal Son". The choir under the leadership of Mrs. William Pemberton, pianist, was assisted by Mrs. Hughes, soloist, from Knox United Church, Peterborough. Among the several beautiful floral arrangements was one in memory of Mr. Harvey Brown from Mrs. Brown and family.

The Rev. Sedgewick was the guest of the Rev. and Mrs. George Ambury at the manse.

Mr. and Mrs. Hughes, Peterborough were weekend guests of Mr. and Mrs. Harry Knox, 2nd concession.

Mr. and Mrs. Leo Fox and son, Ian, of Ottawa, visited Sunday with Leo's grandparents, Mr. and Mrs. W. Fox.

Mr. and Mrs. Mac Hubbs entertained a class of pilot pupils with their teacher from Belleville on Saturday evening.

Mrs. Vincent O'Hara is holidaying at her home in Nova Scotia.

Following the Victoria church service on Sunday Mr. and Mrs. Everett Brickman, Mr. and Mrs. Roy Brickman, Mr. and Mrs. John Sherry and children, all of Belleville, were guests of the Misses Audra Brickman and Irma Bonter.

Mrs. Morris Pulver, Rebecca and John spent Saturday with her parents, Mr. and Mrs. G. Brooks, River Valley.

Mrs. Winston Pulver spent Monday and Tuesday in Toronto and attended the Winter Fair.

Mr. Larry Hatfield, Peterborough was a Sunday guest of his parents, Mr. and Mrs. A. Hatfield.

Mrs. Everett Daball has returned to her Toronto home after several days with her parents, Mr. and Mrs. Ralph Redner.

DECLINES GREAT NAMES

BELO HORIZONTE, Brazil — Churchill de Gaulle Longou Moulin thinks his father went too far in endowing him with great names. Following a drop "de Gaulle" from his legal name, he told municipal court the words are particularly ill suited to the Brazilian-Portuguese tongue and he has never heard them pronounced properly.

Successful Living

Takes Heartbreak Out on Small Baby

DEAR DORIS: Last night I slapped my baby and bruised her face. I must write to you before I lose my nerve.

My husband and I got married earlier than we would have because Debbie was on the way. My mother still makes references to people who snub her for what I did.

Debbie is a beautiful, healthy, happy baby of 7 months. She always has a few cranky spells, though, when I come home from work, and I realize that it is probably my tenseness and tiredness that brings them on.

My husband won't help with her at all, yet I had to go to work because he bought everything on time, and also we have hospital bills for him. Like all men, he was terribly spoiled by his mother and expects me to wait on him. He is hurt when I don't want to watch the midnight movie with him. — I never did have a good disposition but now I am unbearable. I resent both my husband and Debbie, yet love them both. — RESENTFUL AND BITTER.

DORIS CLARK

DEAR R. AND B.: Can you imagine the number of people who would be grateful for a "healthy, happy baby?" Has it occurred to you that her "crankiness" is really heartbreak over her unfriendly world — you?

Better stop in your tracks and take stock. Here are two nice people who married too young, took on too much expense, expected too much service from each other. Both concentrating on what they are not getting out of marriage.

If anyone ever needed counselling you do. You need to decide whether the money you make is worth the worn nerves and hurt feelings; you need to think again what heaven it could be to be a full-time homemaker. And most of all you need to know how to prevent irreparable damage to Debbie.

* * *

DEAR DORIS: I would like to pass this word on to many teen-age girls about going steady. In my time I was — a little tired of going steady but afraid to give up the boy you've got — then break off and see if maybe you don't feel as good as I do.

Surely, at first I was sad when he broke off with me (for a very petty thing at that). Now I'm enjoying life so much I'm almost sorry I waited over a year going steady. I was afraid I'd never get a date, but they aren't really that hard to find! I'm not extremely good looking, but out of the six nights I've gone out I've had five dates.

Now I'm in love with my sweet guy whom, if all goes well, I will be going out with every second weekend. This way I'll be free to do what I want on the other weekends.

Maybe I'm one of the lucky ones, but in all honesty I'm having more fun meeting different people and doing different things and I'd like to share all this happiness with anyone who feels like I did. — HAPPY AND FREE.

DEAR HAPPY: Yours is just about the best argument for unsteady dating that I have received.

Has it occurred to you that "the very petty thing" might have been the excuse used by a restless steady who wanted to make the break earlier but didn't know how? I'm wondering how many who go steady feel such uncertainties, if the truth were told?

* * *

(There are Canadian resources to help solve your problem. Write to Doris for direction, enclosing a stamped, self-addressed envelope for private reply.)

Westinghouse Workers Go Out on Strike

BRANTFORD (CP) — Canadian Westinghouse Co. employees went on strike here Wednesday after a union official was dismissed for refusing to be time-studied on the job.

A total of 187 day and night workers stayed away from their jobs after technician Glen Pattinson, president of their union local, was told not to report for work.

Mr. Pattinson, president of Local 555 of the International Union of Electrical, Radio and Machine Workers (CLC), said he did not know whether his dismissal was permanent.

He said he received a telegram from the company telling him not to report to work until the company makes a decision on his case. He had not refused to work, he said, but objected to being time-studied on the job.

Mr. Pattinson was among 20 per cent of the workers classed as hourly-wage employees. The rest are "incentive" workers with wages based on production.

Company officials were not available for comment.

Why leave the district?

We can look after all your printing requirements in our new modern plant

CODED CHEQUES
CARBONIZED FORMS
RECIPE BOOKS
RECEIPTS
ENVELOPES
ADDRESS LABELS
ACCOUNT FORMS
TOURIST BROCHURES
INVITATIONS
VACATION FOLDERS
EMBOSSING

QUADRUPLE FORMS
QUOTATIONS SOLICITED
UNIVERSAL FORMS
ADVERTISING FOLDERS
LEGAL FORMS
LETTERHEADS
INVENTORY FORMS
TICKETS
TAGS
YEAR BOOKS

PROGRAMMES
POSTERS
RESTAURANT MENUS
REAL ESTATE FORMS
INVOICES
NUMBERED FORMS
N.C.R. FORMS
TRIPLICATE FORMS
THERMO ENGRAVING
INDEX CARDS
NOTEHEADS
GARAGE FORMS
GUMMED LABELS

WEDDING AND SOCIAL STATIONERY — LEGAL AND MEDICAL FORMS

Ontario Intelligencer Limited

Commercial Printing Department

PHONE 962-9171 LOCAL 67 - 68

EXPERIENCED CRAFTSMEN — OFFSET OR LETTERPRESS

MUNICIPAL ELECTION

NOMINATIONS FOR MAYOR, ALDERMEN, PUBLIC SCHOOL TRUSTEES, SEPARATE SCHOOL TRUSTEES AND PUBLIC UTILITIES COMMISSIONER

In accordance with the City of Belleville Act 1959 and By-law No. 7759 and 7124, I, Adam S. Stalker, The Returning Officer appointed, will hold the Nominations for:

Mayor
10 Aldermen
8 Public School Trustees
8 Separate School Trustees
2 Public Utilities Commissioners

in the CITY HALL, in the City of Belleville on

WEDNESDAY, NOVEMBER 24th, 1965

at 7.30 o'clock in the afternoon

In case of any contest for any of these offices the Deputy Returning Officers for the several Polling Sub-divisions appointed in accordance with the said By-law 7759 will receive the votes for:

Mayor
10 Aldermen
8 Public School Trustees
8 Separate School Trustees
2 Public Utilities Commissioners

respectively, at the places appointed, on

MONDAY, DECEMBER 6th, 1965

from 10 o'clock in the morning until 7 o'clock in the afternoon of the same day and no longer.

NOTICE

ADVANCE POLL

In accordance with By-law 7733 and under Authority of Section 90, sub-section 7 of The Municipal Act, R.S.O. 1960 Chapter 249, an Advance Poll will be opened at City Hall, Front Street, on Friday December 3rd and Saturday, December 4th, 1965 from 9 a.m. to 6 p.m. for the purpose of receiving the votes of voters who will be absent in the ordinary course of their business or employment from the Municipality on the day fixed for polling which is

MONDAY, DECEMBER 6th, 1965

ADAM S. STALKER
CITY CLERK.

ACROSS

1 Recover with pitch
6 Pair (Var.)
10 Mnemonic of operation
14 Feminine name
15 Alli Comb. form
16 Spanish bull
17 Part of baseball park
19 Astringent substance
20 Declare
21 Canadian province
23 Put into vigorous action
25 Portion of land
26 Did the 440
27 Letter
29 Dressmaker's concern
31 Number
33 State: Abbr.
34 Eastern or western US city
36 Blissgirl's neighbor
40 Very profound
42 Measuring instrument
44 Lucrezia, e.g.
45 Fervor
47 Part of the menu
49 Range of vision
50 Highest point
52 High-priced card
53 Termination
54 Aesop, cartoonist
57 Paint
59 Hide away
61 Having insufficient food
64 In a circle
67 Highway sign
68 Olescocous shrub:
2 words
70 Vetch
71 Eur. beach resort
72 Household appliance
73 Does wrong
74 Famed school

75 Photographic solution

DOWN

1 Latvian capital
2 Fouls it up
3 Raised nap on cloth
4 Subsidiary building
5 Relief from wrong
6 Period
7 Moslem chief
8 One year's record
9 Phrase indicating inaction: 2 words
10 Guyrope
11 Red, white or blue
12 Island near Venezuela
13 Ancient European
18 Fisherman's milieu
22 Article
24 Stories
27 Horse prose
28 Sort of nasty look
30 Nickel or zinc
32 Egg concoction
35 Island in the Aegean
37 Part of Canada-USA border: 2 words
38 Word indicating agreement
39 Tore apart
41 Lobster trap
43 — — and behold!
46 Loud sound
48 Most precious
51 Nonsensical
54 Oaldizes
55 Chinese leader
56 Deck out
58 Basis for salary increase
60 ——-, yoco
62 Certain sheep
63 Antic
65 Glacial snow field
66 Female animal
69 Negative prefix

Yesterday's Puzzle Solved:

11/18/65

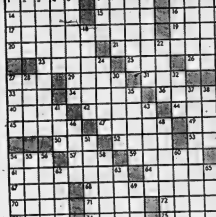

Let actions speak for themselves.

CAPRICORN (Dec. 22 — Jan. 19): Be analytical, shrewd. Not wise to take persons, situations for granted. Check motives. Business interests may demand attention. Neighbor due to offer stimulating suggestion.

AQUARIUS (Jan. 20 — Feb. 18): Good lunar aspect emphasizes long-range planning, journey. Key is living up to potential. Don't be discouraged by minor obstacle. Assets you require will be forthcoming. Know this!

PISCES (Feb. 19 — Mar. 20): Secrets revealed. Be discreet. Don't reveal everything you know. Play cards close to chest. Complete current project. One who confides in you deserves loyalty.

Astrological Forecasts

By SYDNEY OMARR

For November 19

ARIES (Mar. 21 — Apr. 19): Choose carefully. Emphasize the practical. Be observant. Applies especially where contracts, offers of help are concerned. If mate or partner takes initiative give encouragement.

TAURUS (Apr. 20 — May 20): Reassume responsibilities. Applies especially to family members, associates, fellow workers. Many look to you as example. Now you can bring forth outstanding qualities.

GEMINI (May 21 — June 20): Your ego rises from compliment received from member of opposite sex. Utilize creative resources. Change, travel, variety featured. Wonderful evening for social affair.

CANCER (June 21 — July 22): Settle conflicts at home. Means have faith in family members. Present the facts . . . be frank. Then air will clear. Break through emotional barriers. Communicate!

LEO (July 22 — Aug. 22): Be "in touch" with relatives. Express ideas. Surprise visit possible. Be hospitable. Avoid tension caused by fatigue. Don't be last to leave party tonight. Key is moderation.

VIRGO (Aug. 23 — Sept. 22): Be versatile in outlook. Means check various possibilities—especially financial. One close to you may request loan. Find the reason why . . . then act accordingly.

LIBRA (Sept. 23 — Oct. 22): Cycle high. Do away with outmoded procedures. Tear down in order to rebuild. Emphasize personality, personal contacts. Goal in sight. Put forth extra effort. Highlight originality.

SCORPIO (Oct. 23—Nov. 21): If you don't press or force issues . . . you gain objective. Means utilize charm. Explain views. Don't be stingy with compliments. Share credit. Individual from past could reappear.

SAGITTARIUS (Nov. 22 — Dec. 21): Be with those who share interests. Stress harmony. Applies especially to domestic situation. Gift could brighten day — and evening.

HEY KIDS! THEY'RE HERE!
THE FAMOUS BOBBY HULL SKATES AND EQUIPMENT
TRADE IN YOUR OLD SKATES
NO MONEY DOWN
As low as 50c A WEEK
BOOTH Radio and Television Ltd.
170 Front St. (Opp. City Hall) Dial 968-3788

DEMONSTRATION TONIGHT 6 TO 9 P.M.
TREAT YOUR CHILDREN TO SOME FUN TONIGHT
FREE PARKING! METER MONEY IS NOT REQUIRED
BATTERY OPERATED
QUALITY AT FAIR PRICES
TOYS FOR CHILDREN OF ALL AGES IN THE WALKERAMA DISPLAY WINDOW
IN THE HEART OF THE CITY
SEE BABY FJ STEP
THE NEW WALKING DOLL!
ALSO TRAINS, TRACTORS, RACE CARS, CLOWNS AND OTHERS
AT THE WALKER HARDWARE TOY SALE

Rite-Way EXPANSION Sale

Dance Till Down in These Daringly Designed,.... Delightfully Different Party

DRESSES

16.13 EA.

SIZES 7-15

Sleeveless Brocade with coat effect. Scoop neckline. Blue, Gold, White. Sizes 7-15

Petite sleeveless lurex skimmer, ruffle hem, scoop neck and lower bodice. Blue, Gold & Pink. Sizes 7-15.

Scalloped lace top and satin skirt. Vareckline front with three crepe bows. Coral Blue, Jade Green & Black. Not Illustrated

Enjoy it NOW! JUST SAY Charge it!

Ladies' Long & Lovely Flannel

PYJAMAS & GOWNS

1.66 EA. YOUR CHOICE

In gay assortment of pretty prints. Pink & Blue prints in sizes S.M.L. Gowns, Sizes 32-40, pyjamas,

87¢ EA.

4.99 PR.

PR. 77¢

Ladies' Heavy Tricot

HALF SLIPS

Lace with shadow panel. Sizes S.M.L. White, Pink, Blue, Red, Black and Mauve.

Ladies' Nylon & Viscose

Stretch Pants

Removable boot straps. Black, Brown, Teal, Grey, Navy, Gold and Green. Sizes 8-20.

Ladies' Luxurious Vinyl

WOOL GLOVES

Durable vinyl in variety of styles. Sizes S.M.L. & Stretchy.

SPECIAL PURCHASE

Orlons . Acrilans . Antrons . Bucaronis .....Ladies' Knit

SWEATERS

4.96 EACH

REG. VALUE 5.98-10.98

Asst. Cardigans & Pullovers in Bulky & Flat knits. Sporty & dressy styles in wide asst. of fabrics. Sizes 14-20 and S.M.L.

SAVE UP TO 6

Made to sell up to 5.98

SCOOP PURCHASE!

Gigantic selection of Ladies Novelty & Fussy

BLOUSES

2.86 EA.

Mainly Novelty styles and fabrics including short and three quarter length sleeves in prints and solid colours. Also Terylene and Cotton styles. Sizes 18-20.

QUILTED DUSTERS

4.99 EA.

Attractive and comfortable with button-back Quilt styling. Trimmed and embroidered appliques. Pink, Eggshell & Blue. Sizes S.M.L.

BOXED PETTICOAT & PANTY SET

1.66 SET

White, Pink, Blue, Red, and Black. Sizes S.M.L.

DUNDAS ST. W. (HWY No. 2) Formerly known as the TRENT ROAD BELLEVILLE ACRES OF FREE LIGHTED PARKING

THE INTELLIGENCER
Founded 1834
Merged in 1930 with
The Ontario, founded 1870

The Intelligencer

THE WEATHER
Saturday: Cloudy with flurries. Not much change in temperature. Low 25. High 35.

Authorized as Second Class Mail Post Office Department, Ottawa

BELLEVILLE, ONTARIO, FRIDAY, NOVEMBER 19, 1965

7c Per Copy

Some Judges Will Not Take Oath

U.S. Airmobile Division Fights Off Viet Cong

By PETER ARNETT

PLEIKU, South Viet Nam (AP)—Troops of the U.S. Airmobile Division fighting in the Ia Drang Valley for the sixth day pushed out today in search of their attackers after beating off four North Vietnamese assaults during the night.

Moving out from a position just outside the valley in the remote highlands near the Cambodian border, the American reported 21 of the enemy had been killed and one captured during the night and today.

The U.S. troops suffered light casualties, a spokesman, adding that the latest revised toll brought to 1,201 the number of North Vietnamese dead since the battle began Sunday.

Intelligence said the North Vietnamese fired mortars and small arms into the three main American positions and stormed them in platoon to company strength. The Americans, entrenched in deep foxholes, fought them off.

U.S. and South Vietnamese forces were engaged in a major buildup to reinforce the hard-pressed Americans. A South Vietnamese force of regimental size was moved into the battle area about 35 miles south of Pleiku and six miles east of the Cambodian border.

In marked contrast to their hit-and-run tactics earlier in the war, the Communists showed no sign of breaking off their attacks despite their heavy losses.

The pentagon said Thursday that 108 Americans were killed and 350 wounded in South Viet Nam during the week that ended Monday night. It was the largest U.S. casualty total for any one week in Viet Nam, and it included only part of the fighting in the Ia Drang Valley.

A Washington compilation also showed a total of 1,342 Communist soldiers were killed in South Viet Nam during the four weeks that ended last Saturday.

In other fighting, two battalions of South Vietnamese troops moved out of the district headquarters at Hiep Duc, 350 miles north of Saigon, to chase an estimated two Viet Cong battalions who captured the village Wednesday and held it until Thursday night.

The Viet Cong burned and blew up the village and U.S. planes also blasted it. The Viet Cong killed most of the two companies of militia who had defended the village.

Five hundred Viet Cong made a daring attack just after midnight on South Vietnamese marines at the An Loc outpost, only 12 miles from downtown Saigon. U.S. military officials said the marines repulsed the assault and killed 18 guerrillas. Government casualties were listed as light.

The attack was believed to be the biggest yet launched in the Saigon military district, although in the past fighting has come within five miles of Saigon.

FLARES LIGHT FIELD OF ANGUISH — Flares from planes light field covered with dead and wounded of ambushed battalion of the 1st Cavalry Division in the Ia Drang Valley. This field is several hundred yards from area where ambush was sprung. Many of these men were wounded in fight to escape the ambush and some died during the night. This is one of a series of pictures by Associated Press photographer Rick Merron.

(AP Wirephoto by radio from Saigon)

Eighteen Persons Charged

QUEBEC (CP) — Eighteen persons including a municipal judge, aldermen and court clerks have been summoned to face charges connected with traffic ticket-fixing in the city's municipal courts.

The charges of fraud and conspiracy to commit fraud and obstructing and conspiring to obstruct the due process of the law are based on a report of the Sylvestre commission which recently investigated the operation of the provincial capital's municipal court.

Accused of having obstructed the due process of law, defrauding the city of Quebec and the public in general, conspiring with other persons to obstruct the due process of the law and to commit fraud are Judge Rodolphe de Blois of the municipal court, former assistant court clerk Louis-Philippe Gauvin, former court clerk Gerard Vallee and former assistant court clerk Gonzague Champoux.

Fourteen aldermen — one of whom was re-elected in last Monday's municipal elections—face charges of having conspired with others to obstruct the due process of the law and to commit fraud.

The former aldermen are: Jos Matte, David Burns, Emile Bastien, Marcel Larochelle, Gaston Flibotte, Joseph Conseiller, Gerard Hamel, Paul Mercier, Damase Bhiz, Jean-Marie Lafleur, Paul-Henri Lafond, Arthur Juneau and Henri Gagnon.

The remaining alderman facing the above charges is Jules Morency who was re-elected last Sunday.

The Sylvestre commission report described a "shameful" and "scandalous" system of facing charges in the court.

Tabled in the Quebec legislature, the report said those now facing the charges were involved in a system which cost the city an estimated $100,000 annually.

It said the "petty patronage" system manipulated charges and was "clearly aimed at preventing imprisonment or suspension of the driving license of the accused. . . ."

Today's Chuckle

By next Thanksgiving, the farmers may have developed a turkey crossed with a kangaroo. It'll be the first turkey in history that you can stuff from the outside.

Lumber Dealer Charged

QUEBEC (CP) — Andre Lamothe, 41, was charged Thursday with capital murder in the death of one of four men the Quebec justice department has said were apparently slain to keep them from testifying at the province's investigation into arsons.

Lamothe, a lumber dealer who was one of four men found criminally responsible by a coroner's inquest for the deaths of four men, was charged with the Sept. 18 killing of Alberic Lebeau, 52, of Ste. Marie de Beauce, Que., whose body was found in woods near St. Gilles de Lotbiniere in September.

In the same area 20 miles southwest of Quebec City were found the bodies of Redempteur Faucher, 47, and Albert Bric, 43, both of Quebec City.

The charge was the first to be laid in the deaths. Lamothe's preliminary hearing was set for Nov. 25.

Woman Killed, Two Missing In Akron Fire

AKRON, Ohio (AP) — A woman was killed and six least two persons are missing following a fire that raged through a city block of businesses and apartments early today.

Firemen said 25 to 30 persons were led to safety from the second-story apartments over the small business places.

Akron City Hospital reported an elderly woman was dead on arrival there. The city fire department said two firemen are missing after they entered the flaming structure seeking to lead residents out.

Non-Nuclear Countries Can Make 300 A-bombs a Year

LONDON (CP) — A private British study of the world's nuclear-making power published today says non-nuclear countries now have the productive potential to make more than 300 atomic bombs a year.

Canada could produce enough plutonium from research and power reactors to make about 80 Nagasaki-type bombs a year, say estimates published by the Institute of Strategic Studies here.

The institute's seventh annual report on armed strength, titled The Military Balance 1965-66, includes a table listing the bomb making potential of 17 non-nuclear countries on the basis of their ability to produce plutonium in now-peaceful nuclear research reactors and nuclear electricity plants.

All 17 are parties to the 1963 treaty banning most nuclear weapons tests. Some depend on the United States or Russia for supplies of enriched reactor fuel. Others are bound by agreement to use reactors only for peaceful purposes.

India, for example, is listed as capable of producing two atomic bombs a year with plutonium from a research reactor supplied by Canada. A Canadian nuclear power plant at Rajasthan could give India another 40 bombs a year after coming into operation in 1969. However, Canada helped India build these plants on the specific understanding that they would be used only for peaceful purposes.

Alastair Buchan, institute director and youngest son of the first Baron Tweedsmuir, governor-general of Canada in 1935-40 emphasized that the bomb-potential table is not intended to suggest that any of the countries listed are expected to join the U.S., Russia, Britain, France or China as nuclear powers.

"But the list takes on significance in considering the abortive attempts in Geneva last summer to work out an international treaty to prevent proliferation of nuclear weapons. Experts believe almost any industrial country could make an atomic bomb and the spreading use of nuclear reactors provides sources of plutonium.

Pakistan has criticized Canada for giving India the potential to make atomic weapons. Canada can control the use India makes of Canadian-supplied uranium for the reactors, but would have no control over the reactors if India obtained uranium fuel elsewhere.

The Strategic Studies Institute estimates that Canada itself could produce enough plutonium for 12 small atomic bombs a year from two research reactors at Chalk River, Ont., another four from the prototype power reactor at Rolphton, Ont., and 44 from the nuclear power plant at Douglas Point, Ont.

The nuclear power plant under construction at Pickering, Ont., would be able to produce material for 180 bombs a year after it begins operation in 1970, the institute says.

Among other countries, the annual potential of West Germany is listed as 13 bombs, of Japan 32, Italy 132, Sweden three; Norway, Switzerland and Israel one each. The potential will increase rapidly from power reactors due for completion within the next four years in industrial countries such as Belgium, Czechoslovakia and The Netherlands.

In global terms of nuclear weapons potential, the possibility of a few hundred atomic bombs equivalent in power to about 20,000 tons of TNT each puts beside the institute's estimates of war-making potential among the great powers.

A balance sheet of military strength shows the United States with 854, nuclear-tipped intercontinental ballistic missiles and Russia with 270 ICBMs, a slight shift in favor of the Soviet Union from a year ago.

The study says China has apparently developed its own source of explosive material for its atomic bombs and might have hydrogen weapons "within the next few years."

However, China is seriously short of modern aircraft and "is unlikely to have her own advanced nuclear delivery system for some years to come."

THE WEATHER

Synopsis: Mainly cloudy weather with a few snowflurries in Southern Ontario and periods of light snow in Northern Ontario are predicted for Saturday.

TEMPERATURES

	Max.	Min.
Today	36	32
Year Ago	43	34

Barbershop Harmony Is Off-Key

TRENTON — Barbers in this town are crowing scissors' in a price-cutting feud.

Prices for a coolmon haircut now vary from $1 to $1.50.

Ken Wannamaker, secretary of the Trenton Barbers Association, said members signed an agreement to raise prices from $1.25 to $1.50.

The following day several of the barbers who had signed reneged on the agreement and displayed signs advertising no increase in price, said Mr. Wannamaker.

The secretary said when he approached them on the issue some of the barbers told him to mind his own business.

"I did — and then lowered prices at my own shop to $1," he added.

One barber is reported to have threatened to drop his tariff to 75 cents if the trade does n't get organized on the issue.

Another, who has maintained the $1.50 rate was quoted as admitting to less customers "but we make more profit. With operating costs today we need to charge the increased amount."

Mr. Wannamaker claimed barbershops in Belleville, Peterborough and Cobourg have been charging $1.50 for several months.

TAKES OVER COLUMN

NEW YORK (AP) — Jack O'Brian, New York Journal-American radio and television critic, will take over the late Dorothy Kilgallen's "Voice of Broadway column, the newspaper announced Thursday. O'Brian was drama critic for The Associated Press for six years.

350 Negroes Fired From Jobs For Protesting

From AP-Reuters

SALISBURY (CP)—Chief Justice Sir Hugh Beadle indicated today there was some substance to a press report that Rhodesia's judges had refused to take an oath of allegiance to Prime Minister Ian Smith's rebel government.

Beadle declined to confirm the report in the Johannesburg, Rand Daily Mail. But he also did not deny it, saying instead that no authority had been given for publication of the report that the nine judges had refused to sign the new oath required by Smith's government after it declared independence from Britain last week.

Rhodesia's judges are appointed by the Crown, not by the government of the colony. Beadle has been staying with Sir Humphrey Gibbs at Government House and made clear he would remain there despite Smith's order to the British-appointed governor to vacate. Gibbs has refused to comply, contending that Smith's government is illegal.

It was whether he was acting as legal adviser to the governor, Beadle told a reporter: "Let's just say I am assisting him (Gibbs) at a difficult time."

Prime Minister Wilson told the House of Commons Thursday that the British government will pay Gibbs' salary if he asks it to. Before Smith stripped Gibbs of his authority, the Rhodesian government paid the governor's salary.

The British prime minister called the restrictions placed on Gibbs—the cutting off of telephone service and transportation—contemptible.

GIBBS THREATENED

Today, Smith said over Rhodesia radio that some people had sent threatening letters to Gibbs, and the Rhodesian leader warned that the government would take action against anyone who did this.

Gibbs was still in Government House today, though the sentries outside the fate were withdrawn.

Meanwhile, work went on to prepare a new residence for Clifford Dupont, actinv officer administering the government.

Dupont, deputy premier in Smith's regime, was appointed Wednesday to take over the powers of Gibbs.

He will stay at Governor's Lodge, three miles outside Salisbury, which was the official residence of Southern Rhodesian governors during the days of the Central African Federation. He is expected to move into the lodge Monday.

Smith announced this he had set up an organization to counter economic sanctions against Rhodesia by Britain and other countries. He said he is Imposing the country's economy but details were not announced.

Clement Caneilus Berenfield, treasury secretary, was made chairman of an advisory com-

(Continued on Page 5)

Declare Religious Freedom

By BENNET M. BOLTON

VATICAN CITY (AP) — The Vatican ecumenical council voted final approval today for a Roman Catholic declaration that all men must have religious liberty.

The council bishops accepted the document, a milestone in their church's 2,000-year history, by a vote of 1,954 to 249.

The vote is St. Peter's Basilica coded work on the declaration which sets a new base for Catholic relations with other Christians and non-Christians. It recognizes the right of followers of non-Catholic faiths to worship according to their conscience.

Meanwhile, an effort by Archbishop Philip Hannan of New Orleans to amend the council's denunciation of nuclear weapons ended in failure.

The council spokesman announced that the bishops Wednesday gave more than the required two-thirds majority vote to the assembly's declaration deploring nuclear stockpiling. Archbishop Hannan, former auxiliary bishop of Washington, D.C., had proposed changes that would have accepted such stockpiling under certain conditions as a defensive deterrent. The vote was 1,536 to 45, with 523 others voting approval "with reservations."

Archbishop Hannah had to get at least one-third of the bishops to vote with reservations to consideration of his proposals by the council's drafting commission. All council documents must be approved by a two-thirds majority, thus permitting a third of the bishops to block any council action.

The acceptance vote on the

(Continued on Page 8)

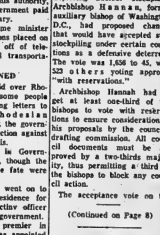

Montreal, Ottawa Areas Start Digging Out of Snow Drifts

By THE CANADIAN PRESS

Weather conditions began returning to more seasonal norms across Canada today.

Montreal and Ottawa area residents started digging them, selves clear of snow drifts piled up after two days of wind-whipped storms. Heavy rains that disrupted ferry service to Newfoundland and train traffic in Nova Scotia gave way to clearer skies and light snow on the Atlantic coast.

Typical mid-November conditions continued on the Prairies where temperatures hovered just above zero and light snow-flurries spread over Alberta and Saskatchewan.

Cloud and rain covered the west coast and some snow fell in the British Columbia interior Thursday night but the temperature in Vancouver was relatively balmy in the 55-to-60 degree range.

In Montreal, snow removal crews started the round-the-clock job of clearing streets clogged with 10 inches of snow. The snow, driven by 40-mile-an-hour winds, had disrupted shipping in the St. Lawrence Seaway between Beauharnois and Montreal. But brighter conditions are expected for the next few days.

Sunny skies returned to the Ottawa area following snow and sleet storms that ripped down power lines, blocked roads and left cars in ditches.

In the rest of Ontario, there was continuation of cool weather today with considerable cloudiness and a few snowflurries. Temperatures stayed around the high 20s and 30s.

Mrs. JFK Guest of Princess On Arrival in New York

NEW YORK (AP)—Princess Margaret and her husband received Mrs. John F. Kennedy as their first guest Thursday night after arriving here on the last leg of a whirlwind U.S. tour to sightsee "in the most vibrant city there is."

"This is not the end of a glorious visit," said the princess, "but the beginning." Her six-day itinerary includes a ball, dinner parties, country outings, shopping and enough tourist hopping to stagger a hiker.

The princess and her husband, the Earl of Snowdon, made a speedy start toward warming up New York.

Barely had they stepped off their plane late in the afternoon when photographers shouted at them, "Turn your head, Princess, I can't," she said, "my hat will blow." Laughing, she and her husband climbed into a Rolls Royce.

After freshening up at their hotel, the princess was introduced to some 400 newspaper, radio and television representatives in a hotel suite. She wore a bright orange wool dress by Hartnell, double strand of pearls and diamond rose broach.

A private reception for diplomats and newspaper publishers was held in the hotel afterwards.

The royal couple then were driven to the home of John Hay Whitney, publisher of the New York Herald Tribune and U.S. ambassador to Britain during the Eisenhower administration. Mrs. Kennedy arrived at the Whitneys only minutes after the princess and her party entered. Mrs. Kennedy stayed half an hour and left with a tiny white box in one gloved hand.

Eaton Stores at Napanee, Picton Sold to Beamish

The T. Eaton Co., Ltd. yesterday announced the sale of its Ottawa department store and smaller stores in five other Ontario centres to R. A. Beamish Stores Co. Ltd. of Ottawa. Price was not disclosed.

An Eaton's executive told a press conference in Ottawa that the sale is part of an extensive redevelopment program involving heavy investment. In July, Eaton's announced sale of six of its medium-sized Ontario department stores to Gordon Mackay and Stores Ltd. of Toronto.

Harold Flagal, president of Beamish Stores, indicated his Ottawa-based company intends to expand into department stores in the near future.

He said the purchase of Eaton's Ottawa store and smaller ones in Picton, Napanee, Hanover, Woodstock and Stratford is part of a general and continued plan of expansion of his organization in the retail market.

Stores sold in July by Eaton's were in Brantford, Sault Ste. Marie, North Bay, Brockville, Lindsay and Belleville.

The staff at Eaton's was told of the transaction just before the press conference. Employees were also told they could remain with the new owner following the management next Aug. 5.

The acquisition will give Beamish Stores 43 outlets in Ontario and Quebec, 19 of them in the Ottawa area.

Mr. Flagal said his company will greatly expand the variety of its merchandise.

"We are not sure what fields we will be expanding, but we intend to go into our own brand name with some of our goods," he said.

David Kinnear, executive vice-president of Eaton's said the transaction "involves a very large investment in urban renewal projects in major centres, new stores in shopping centres, continuing expansion and modernization of store outlets and catalogue sales offices across Canada."

The sale to Beamish leaves Eaton's with 20 stores in Ontario.

FLOOR SANDING AND FINISHING
GLEN ELLIOT
136 Dufferin Ave. — 962-3060

ROLUF'S TRAVEL CENTRE
YOUR TRAVEL AGENT
"Travel is Your Pleasure — Your Pleasure is Our Business"
227 FRONT STREET DIAL 962-2921

BOY SCOUT ACTIVITIES

On Saturday the Belleville District Committee was host to the ladies from the Quinte Region. Mr. Hume brought greetings from District Council. Mrs. Jean Hodgins welcomed the ladies. A one minute silence was observed for Mrs. F. Gelsthorpe. Mrs. Hudgins introduced Mr. Walter Harpur. Mr. Harpur spoke on the look in scouting, family changing and religion changing.

In scouts we have to make use of interest groups and badge work can be done away from troop meetings; Leadership in patrols keep changing, badge system has been changed for the group, Mrs. D. J. Kennedy thanked Mr. W. Harpur. Mr. Ted Yeager led in a sing song. Mrs. Hudgins thanked Mr. Yeager.

Miss Lenore Gross gave an interesting talk on cubbing and its changes. The parents and cubmaster will work together more in the new cub program.

Mrs. Edith Thomson thanked Miss Lenore Gross. Lew Griffith was introduced by Mrs. Betty Fort and he gave an interesting talk on stamps in scouts. Mrs. Jean Hudgins thanked Mr. Griffith.

Workshops in the afternoon were interesting. The program should be planned in advance and if possible for a year ahead of time.

All efforts should be tried to get the mothers and fathers out and try to build interest in what the boys are doing.

Fund raising should be kept in line with the rules of the scout movement.

After coffee break members were shown new slides and given an interesting talk by 2 scouts from Tyendinaga twp. Levern and Willard Brant about their trip with the Department of Lands and Forests, to northern Canada to build camp sites along the northern lakes.

Mrs. A. Fowler thanked Levern and Willard Brant. The meeting was closed with the scout minpah.

Dr. Don Scott Inducted as New Fellow

Donald M. Scott of Bellevill, was among 60 surgeons from across the country inducted as new Fellows of the American College of Surgeons.

The ceremonies took place during the annual five-day Clinical Congress in Atlantic City.

Fellowship, a degree entitling the recipient to the designation "F.A.C.S." following his name, is awarded to those surgeons who fulfill comprehensive requirements of acceptable medical education and advanced training as specialists in one or another of the branches of surgery, and who give evidence of good moral character and ethical practice.

Bridge Street United Church To Observe 150th Anniversary

On Sunday the Rev. A. B. B. Moore, B.A., B.D., D.D., LL.D, president of Victoria University at the University of Toronto will be the anniversary preacher at both morning and evening services at Bridge Street United Church.

For the past 150 years what is now known as Bridge Street United Church has been bearing the Christian witness in Belleville. The Methodist Church was organized here this area was not known as Belleville, but a little village by the name of Meyers' Creek. The first minister to visit Meyers' Creek was a medical doctor, who decided not to follow his profession but to become a minister instead. Accordingly, he was ordained by the Methodist Episcopal Church in the United States, his home, and he had to work as a circuit preacher. The Rev. Isaac Brock Smith was the first settled minister.

ERECTED IN 1818

The first Methodist Church, a log meeting house building, was erected in 1818 on the property occupied by Holland's plumbing premises. This building quickly proved to be too small, was taken down in 1831 and a larger edifice erected on the same site. In the same year, in 1847 it was enlarged to twice its size.

In 1865 the congregation moved to its present site in a larger stone structure which was destroyed by fire in the early 1886. On May 12th, 1887 the present beautiful and commodious church was dedicated. When union was consummated between the Congregational, Methodist Presbyterian and Churches on June 10th, 1925, Bridge Street Methodist Church became Bridge Street United Church.

In 1962 ten thousand square feet of space was added, chief-

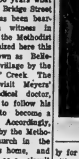

REV. MOORE

ly for youth training and activities, including a magnificent Chapel with accommodation for 110 people and is used extensively by Sunday School women's and youth through the-week activities and Sunday evening worship. A beautiful church parlor and spacious modern kitchen were also added.

PROMINENT CHURCHMAN

Dr. Moore is a statesman of the United Church. He is the chairman of the Committee of Ten who have worked with the Committee of Ten in the Anglican Church on union negotiations. He was a representative of the United Church to the General Synod of the Anglican Church in September at Vancouver.

Dr. Moore is also the author of "In theme book for adult study in the New Curriculum entitled "Jesus Christ and the Christian Life".

His subject at the morning service will be "The Ous Church" and his evening topic will be a timely one also; "Dress For The Space Age."

Hasty Pees Visit Picton For Weekend Training

Due to the onslaught of the early snows, official sources at the Hastings and Prince Edward Regiment announced today that this weekend's training would be conducted in the Canadian Guards barracks in Camp Picton. Here Hasty Pees will enjoy the comforts of heated barracks, regular force training facilities and beds. This will be a definite change for the unit which has so far this year undergone all of their Petre where normal living facilities are at a minimum.

Lt.-Col. K. H. H. Wilcocks, commanding officer, stated that the excellent outdoor training performed so far at Camp Petre has greatly improved the standard of tactical training of all ranks.

Militiamen of the regiment like the change from drill in armouries to the more practical and realistic outdoor training.

Since September whilst new recruits have been receiving basic training, the trained soldiers have been taught both offensive and defensive roles of the infantry. This has even involved the digging of slit trenches, use of covered approaches and the multitude of requirements to bring effective small arms fire on an enemy position.

The healthy appetites brought by the outdoor training have been more than satisfied by the quantity and quality of food produced by the unit cooks using field kitchens.

Saturday evenings are not wasted—there are lectures and movies, both army and popular with the evening finishing with a hot drink and sing song.

Highlight of this weekend's training will be a night escape exercise. Hasty Pees who have been taken prisoner by enemy Fantasia soldiers will be subjected to "brutal" interrogation in the "Palace" prisoner of war camp. Having escaped from the camp, they will have to navigate themselves to their own lines with the assistance of friendly partisans in avoiding Fantasia patrols and ambushes and trying to map read in the dark across unfriendly country, all participants will be faced with a tough time.

It is this kind of exercise that the regiment likes best, when it can prove its motto "Paratus" which means "Ready".

Any persons wishing to join the regiment are reminded that they can do so by visiting the Armouries on Monday or Thursday evenings between 8.00 - 10.00 p.m.

TUNNEL WEIGHS MUCH

Each of the seven prefabricated sections of Montreal's Boucherville tunnel will weigh 32,000 tons.

Look at what's NEW in the '66 Studebaker
Wait until you catch a breath of Studebaker's luxurious new interiors fashioned by a leading designer. They're refreshing!
PLUS STUDEBAKER'S NO EXTRA COST "BREATH OF FRESH AIR" FEATURES
VADER'S GARAGE SERVICE
142 NORTH FRONT STREET
WATCH THIS SPACE FOR MORE STUDEBAKER FACTS

Large Sum Raised for U.N.I.C.E.F.

The Belleville and district U.N.I.C.E.F. committee announced today that a total of $3250.13 was collected by the children of the area during the Hallowe'en night canvass.

The committee wishes to thank all the young collectors of the district who believe in U.N.I.C.E.F. and realize what even the smallest coin can do to help children around the world, and the adult supporters whose assistance made the Hallowe'en evening of fun and fund raising so successful.

The following are the amounts collected by each school:

Queen Mary and Prince Charles, $76.70; Queen Victoria, $85.63; Queen Elizabeth, $80.96; Prince of Wales, $54.52; King George, $98.00; Sir Winston Churchill, $83.02; Avondale and Sir MacKenzie Bowell, $73.06; Ameliasburg, $43.84; Queen Alexandra, $42.12; Bayside, $45.95; Shannonville Public, $10.86; St. Joseph's, St. Michael's and Our Lady of Fatima, $275.90; Harriner and Harry J. Clarke, $139.40; Deagle's Jr. Atkins, $52.50; Hillcrest, $82.00; Cashton and Corbyville, $67.25; Moira Secondary, $215.34; B.C.I.V.S., $820.00.

Reeve Long Of Tyendinaga Will Retire

After 16 years in township office, Tyendinaga Reeve Charlie Long, 63, Shannonville township warden, will retire this year from municipal politics.

But in spite of his intention to retire from council, Reeve Long was again nominated at the Tyendinaga nomination held yesterday at the Melrose township hall. Also nominated for reeve was Deputy Reeve Delbert Harvey.

Nominated for deputy reeve were Mr. Harvey and councillor Carman Gibson.

For council: (three to be elected) Leonard Walsh, William Cooney, Ray Callaghan and James Corrigan.

For school trustee (two to be elected) John McFarlane, Stephen Genyis, William Sexsmith, Sam Cross and Angus Yorke.

Nominees have until nine o'clock tonight (Friday) to qualify.

Federal Polling Booths to Be Used Monday

Belleville residents voting in Monday's liquor plebiscite will in most cases cast their ballots at the same polling booths they attended in the November 8th federal elections.

A city clerk official said today that the federal voting list, federal voting sub-divisions would be used and the federal voting stations with the exception of three polls.

Lucien Rivard Files Notice Of Appeal

HOUSTON (AP) — Montrealer Lucien Rivard, 50, convicted as a key figure of a vast heroin - smuggling operation, filed a notice of appeal Thursday of his 30-year prison sentence and $20,000 fine.

The appeal notice was filed in U.S. federal court at Laredo, Tex., where he was sentenced Nov. 12.

The U.S. government charged Rivard, at times a centre of a political dispute in Canada, was the man behind large shipments of narcotics into the United States from Europe and Mexico.

Rivard was tried and convicted specifically for conspiring to smuggle 75 pounds of heroin, worth possibly as much as $76,000,000 on the illegal market, into the United States from Mexico.

HIT LIKE A BOMB

Arizona's Meteor Crater, 4,000 feet across and 570 feet deep, was probably made by an asteroid only 110 feet across.

Obituaries

HERBERT WILFRED ROBESON

Former Belleville foot specialist at 144 Front Street but now living retired at Alliston, Ont., Mr. Herbert Wilfred Robeson died Thursday at his home in the rural village. He was in his 80th year.

Born in Napanee, he was the son of the late Rev. and Mrs. John Robeson and had lived in Toronto before coming to Belleville 37 years ago. He retired three years ago.

A veteran of World War I, Mr. Robeson took part as a sergeant in the medical corps. He was a member of Calvary Temple.

He is survived by his wife, the former Agnes Stewart; a daughter, Mrs. Eileen Bell and one son Gordon Robeson, both of Toronto. There are six grandchildren and 11 great grandchildren.

Also surviving are a sister, Mrs. Margaret Lattimer of Aibens, and a brother Walter Robeson of Toronto.

The funeral will be held Saturday from the Pinkston and Luscombe Funeral Home with interment in Athens Cemetery.

BIRTHS

OSTERHOUT — Mr. and Mrs. Keith Osterhout (nee Ann Marsh) are happy to announce the birth of their daughter, Lisa Marie, Monday, Nov. 12, 1963.

NEAL — Mr. and Mrs. William Neal wish to announce the birth of their son, Richard Allen, on Thursday, Nov. 14, 1963 at the Belleville General Hospital. Sister for Lavern and Alverna.

DEATHS

ROBESON, Herbert Wilfred — Suddenly, on Thursday, November 14, 1963, at his home in Alliston, Ontario, Herbert Wilfred Robeson, husband of Agnes Stewart, father of Mrs. Eileen Bell, Toronto and Gordon Robeson, Toronto, formerly of 144 Front Street, Belleville, in his 80th year.

Resting at the Pinkston and Luscombe Funeral Home, 60 Victoria Ave. at Church St. Service in the Chapel on Saturday, November 16 at 11 a.m. Rev. Fred Jarvis of Athens officiating. Interment Athens Cemetery.

BRACKLEY, Archibald (Archie) — At Trenton Memorial Hospital on Tuesday, November 12th, 1963 Archibald Brackley of Trenton, Ontario. Husband of the late Florence Brackley. Dear father of Mrs. Lorne (Sara) Percival and Mrs. Lloyd (Jean) Hall at the Weaver Funeral Home, Trenton. Service will be held in the funeral home on Saturday, November 16th at 2.30 p.m. Interment Belleville Cemetery. The Lame Society will receive the Rosary on Thursday evening at 8 o'clock. 46-1 M10-21

IN MEMORIAM

MORRIS — In loving memory of a dear mother and grandmother, Mrs. Ada Morris, who passed away on November 19th, 1958.

Loving and kind in all her ways,
Always a smile instead of a frown,
Always a hand extended when down,
Sincere and kind in heart and mind.
Beautiful memories she left behind.
—Sadly missed and lovingly remembered by daughter Mrs. Ethel Keizer and granddaughter Donna.

CARDS OF THANKS

Mrs. wish to extend our sincere thanks to Dr. Anne volunteer Fire Department, Belleville Police Department and Ontario Provincial Police for the prompt and efficient service during the Greatrix homestead fire on Monday, Belleville from a very serious fire loss. A special thanks to all the neighbors for their help and kindness.
Mrs. Harry Greatrix, Kenneth and Florence Greatrix.

Group Sponsors Film 'Misfit'

The Belleville Youth for Christ group are sponsoring the film "Misfit," Saturday at 7.45 p.m. at the Masonic Temple.

The film exposes the truth about drop-outs (church, school, home.) While clearly presenting the high school drop-out's problems, "Misfit" dynamically portrays his real need and the answer to it.

LAURA SECORD
Chocolates
1.60 a pound
MAILING FOR CHRISTMAS?
Remember your overseas shipments. We are mailing Laura Seconds every day. Bring in your addresses to us and we will look after everything for you.
DOLAN
THE DRUGGIST
962-3406
FREE MOTOR DELIVERY
Open tonight 'til 9 o'clock

FREE ROLL OF FILM
ON EVERY ORDER OF BLACK AND WHITE FILM DEVELOPED AND PRINTED BY US
20% DISCOUNT ON ALL COLOR FILM PROCESSED OR PRINTED BY US
BARGAIN BUYS ON KODAK FILM
● VERICHROME 127, 620, 120 ..... 2/$1.09
● Kodacolor Film 127, 620, 120 $1.45 Value .. $1.29
● Kodachrome Movie Film & 135 Film $3.99
Geen's SUPER SERVICE PHARMACY
PHONE 962-4551
FREE DELIVERY
FLASHBULBS
AT DISCOUNT PRICES
AG1 OR AG1 BLUES .. $1.39
M2 OR M2 BLUES $1.49
Everyday Discount Prices
OPEN TONIGHT 'TIL 9 O'CLOCK

Dedicated To Those We Serve
O'BRIEN — RUTLEDGE
FUNERAL RESIDENCE
39 W. MOIRA ST. BELLEVILLE Dial 962-4363

There'll Always Be an England, Captivates Capacity Audience

By A. HENDERSON

Last evening the Collegiate auditorium was again packed to capacity for the 13th annual World Travel and Adventure Series under the sponsorship of the Kiwanis Club of Belleville with Dr. Charles Forbes Taylor, D.D. LL.D., noted lecturer, distinguished artist, and author. On his previous visit he delighted and held spell-bound by outstanding pictures of the Holy Land. This time he carried his listeners with him through the ages the centuries to the present in his portrayal of "There'll Always be an England." The beautiful coloring of the scenic portrayed, coupled with his delightful and subtle humor held everyone entranced from the beginning to the end.

THANKS FOR GIFT

Dr. Taylor, who was introduced by Mr. Gerald A. Wishart, is a native son of England, now residing in the United States. He made his first public appearance at the age of four years when he sang before a assembly of 1,000 persons, and his second at the age of nine when he sang before a similar large audience. He is also the author of ten books. In replying to Mr. Wishart's remarks the large remarked that he hoped he would live up to the good opinion Belleville had of him. Thanking also for the gift of the delectable Cheddar cheese.

His interesting photography began at 16, when he photographed the burning steamship, "Congress," on which he and his father were passengers. These photographs were published in the London Daily News.

"From the Druid ceremonies at Stonehenge to the ultra - modern skyscrapers of London" Dr. Taylor established his claim that there will always be an England.

1st CALENDAR

Stonehenge, a mystical shrine, built in the form of a circle fashioned by huge stones, each one weighing from 60 to 70 tons, were transported from 250 miles away. By what means is still unknown, and he thought to be the first astronomical calendar ever built by man. The stone representing one calendar month. On the 21st of June the Druids held their sacred ceremonial conclave, the day the sun touched a certain stone.

LOVELY SCENES

Among the lovely and interesting scenes was those of the old Roman bridges with their graceful arches; the Roman baths with various rooms for the different treatments: steam, etc.; the British Warrior Queen, Boadicea, in her chariot, driven by prancing steeds; gorgeous flowers of violets, primroses and sweet-smelling lavender; York, with its narrow streets; Yorkminster cathedral, England's largest cathedral known for its beautiful stained glass windows, 120 in all; Hadrian's wall, reminding one of the great wall of China, which was built to keep out the Scots in 128AD, was 15 feet high, and 18 feet thick; the site of King Arthur's court and the Knights of the Round Table; King Arthur's burial place and the church founded by Joseph of Arimathea, who provided the not new, unused grave for our Lord; King Alfred's statue, and the sacred stone of Scone, on which all England's kings and queens have been crowned; the old castle of William the Conqueror and the place in Runnymede where King John signed the Magna Carta.

BEAUTIFUL CATHEDRALS

England is noted for its beautiful cathedrals, among these are Canterbury, begun in 370, and completed in 1503; Norwich Cathedral having a spire of 315 feet; the massive Anglican Cathedral at Liverpool, most modern in structure, begun in 1904, and when completed will be the fourth largest in the world; Salisbury Cathedral, pure Gothic in structure, built in 38 years, and having a steeple towering 404 feet into the blue.

Beside the majestic churches, Shakespeare's home in Stratford-on-Avon held the attention, with its generous grounds beautifully landscaped in geometrical floral designs, and also the pretty thatched cottage of Anne Hathaway, ten miles from London, which Shakespeare walked when courting Anne; then there were the white cliffs of Dover which have never been sealed since William the Conqueror.

FAMOUS PLACES

The "Pubs," or inns, were also viewed; the Tower of London, famous for its royal prisoners; the Village green, and folk dances in some of which the young people participated, wearing colorful skirts of green and red, and in others only the men took part, in white, wearing a white 'kerchief in each hand.

SHAKESPEARE'S BURIAL PLACE

Completing the first portion with the "Path to Shakespeare's burial place in Avon, bearing his own epitaph, and the warning, "Cursed be he who moves my bones," a space of 3,000 years from the Stonehenge. The visit to the home of John Harvard must not be overlooked; he was the founder of Harvard University.

In the days of Queen Elizabeth, the British Empire became great, with its men of letters, architects and inventors, but the separation between rich and poor was strict and kings and queens reigned by divine right. During the reign of Elizabeth I, there was a deed of religious freedom which induced John Cotton to head the Pilgrim Fathers, who sailed away over the sea for the new world where one could worship God in freedom, in the United States at Boston, and to Prince Edward Island in Canada, making both countries great. Their motto was, "God Careth for Us."

BEDFORD JAIL

Another impressive picture was that of Bedford Jail, where John Bunyan was imprisoned for 3 years, during which time he wrote the "Pilgrim's Progress." Poetic justice decreed that the Duke of Bedford, who was responsible for his jail term, was the man who finally liberated him.

St. Paul's Cathedral, was seen, built by Sir Christopher Wren, from a sacred grant of 5,000. Also Blenheim Castle, 198 feet long; 80 feet wide, and 60 feet high, presented by Marlborough's grateful Queen Anne to the Duke of Marlborough.

TROOPING OF THE COLORS

The most outstanding scene was that of the Trooping of the Colors in which 4,000 red coated soldiers marched as one man; the superb horses; the Queen on her white horse, riding side-saddle, and the Duke on his dark horse; and the perfect precision marching. The Cenotaph in memory of the Unknown Soldier who died the cause of liberty, and Queen Mary's rose garden with its myriad of beautiful roses in pink, white, red; Windsor Castle with the Queen's coat of arms; the modern schools, and the unique garden on top of an apartment building; also the changing of the guard, completed a delightful travelogue.

Paul Fleming Is Seeking Council Seat

Two of this year's city aldermen, Ben Corke and Jos. Raycroft, have intimated they will not seek re-election, but new faces will ensure a stiff fight for next year's ten man council.

Latest in the list of new faces who say they will seek election to council is Paul Fleming, 48, local public chartered accountant in private practice in the city for the past three years.

Formerly with Messrs Sellie, Mr. Fleming has taught commercial subjects at Quinte Secondary School under the Program 5 retraining scheme. A member of the Belleville Separate School Board for many years, he is currently deputy chairman and board chairman of Wapco.

Woman Never Drove a Car In Her Life

A slight, but crucial error of identity, today freed a Deseronto woman of a traffic charge in Belleville magistrate's court.

Court officials were momentarily non - plussed when they called "Mrs. Marian Withcroft" on a charge of making an illeg. at turn at Belleville's Four Corners downtown intersection.

"I'm the wrong person. I have no licence — I've never driven in my life," she replied to the charge.

Inquiry revealed her first name was actually Tatiana. Her husband's first name is Marian.

In issuing the summons court officials apparently had confused Mr. Witkowski's first name as being feminine gender and added the prefix "Mrs."

Magistrate Phillip Baker dismissed the charge.

Many United Appeal Campaigns Will Fall Short of Objectives

By THE CANADIAN PRESS

Most Canadians rallied around the blue flag of the United Appeal again this year, but still many communities are expected to fall short of their campaign objectives.

A survey by The Canadian Press of charity drives launched this fall from Nova Scotia to the Pacific coast has showed 41 cities reached about 95 per cent of their objectives. Nevertheless some are not participate in the campaign.

The 41 cities had a total goal of $27,122,000 and received contributions of $25,900,000. The total national target was $43,700,000.

Many of the campaigns again this year were extended past scheduled deadlines as workers made a final bid to close in on their goal. Final reports for many centres are not expected for several weeks.

Funds from the once-a-year collection are expected to about 2,000 welfare organizations across Canada. Those who advocate the United Appeal say this system is better than the uncertain budgeting of many small agencies, and it spares the charity donor from a continuous round of canvassers.

Nearly half of the country's major cities surveyed have reached or surpassed their objectives. They include Niagara Falls, Windsor, Sarnia, Brantford, St. Catharines, Ottawa, Welland, Peterborough and Oshawa, in Ontario; Hull, in Quebec; Regina, Weyburn and Moose Jaw, Saskatoon, Edmonton and Red Deer in the West; and Saint John, Moncton, Fredericton and Truro, in the Maritimes.

BRANTFORD FIRST

Brantford was the first to reach its objective, collecting $255,635—four per cent more than its target of $226,413—from Sept. 27 to the Oct. 16 deadline. Last year it also surpassed its goal.

Toronto, one of nine cities with million-dollar-plus targets, fell two per cent short of the $10,546,000 mark.

Calgary got 92 per cent of its $1,224,000 target; Vancouver received 88 per cent of $3,130,000; and Hamilton got 93 per cent of $1,437,426.

The only million-dollar-plus cities going over the top were Ottawa, with $1,010,000 more than its objective of $1,475,000; Winnipeg, 3.3 per cent above its $2,700,000 target, and Edmonton, finishing one day ahead of the deadline with $879 more than the $1,347,180 sought.

Montreal has five major campaigns seeking a total of more than $12,000,000.

In Coma 31 Days, Opens Eyes

FRANKFORD — Eighteen-year-old Army private Warren Weese of Frankford, yesterday recovered partially from the 31-day coma in which he has lain since contracting sleeping sickness.

The young army private, son of Mr. and Mrs. Donald Weese of Frankford, opened his eyes yesterday in the Tri-Service Hospital at Ottawa and according to doctors was apparently able to understand words spoken to him.

Private Weese contracted the sleeping sickness while in training at Camp Petawawa and was flown to Ottawa for treatment. The youth's case is still under diagnosis, hospital doctors said.

In the month which he has lain unconscious, Private Weese has lost 35 pounds from his normal 187 pounds.

TrentonNews

By EULA GOSLING — 393-2939

Local Elections -- Curtain Going Up

TRENTON — Nomination night, November 25, will set the election ball rolling in Trenton.

Nominations for mayor will be received at the town hall between 5 p.m. and 7 p.m.; for council, board of education and the public utility commission from 7 p.m. to 8 p.m.

Nominees for more than one office have until 9 p.m. Thursday night to decide which office to seek. Candidates have until 9 p.m. Friday, November 26, to qualify, at the municipal office, 15 Dundas Street East.

A ratepayers' meeting will be held in the Community Centre starting at 8 p.m., on Monday, November 29. It will be broadcast over CJBQ from 8:30 onwards.

December 4, an advance poll will be held in the town hall.

Voting day is December 6, when the voters will decide the issues.

TOWNSHIP VOTES

In Murray Township, nomination day is November 28, from 2 p.m. to 4 p.m. Murray ratepayers' meeting will be held in the community hall where nominations will take place, following the nominations meeting. A recve, four councillors, three school board members and one hydro utility commissioner are to be elected.

In Murray, candidates have until 9 p.m. on November 27 to qualify; in Frankford, 9 p.m. November 30.

TRENTON — In Trenton, 7,006 names are on the official voters' list. Another 45 or 50 ratepayers' names will be added before election day. This year, no one came forward to protest names omitted from the list. The extra names were collected by the assessment department.

MISS GRETNA GREEN

GLASGOW (Reuters) — Romantic Gretna Green's railway station will close next month as a rail economy measure, it is announced. Chiefly affected will be eloping teen-agers from Britain and Europe. Their runaway marriages are the chief industry of Gretna Green village—which does not require parental consent.

Crash! Crash! Crash! Crash!

TRENTON — Yesterday's icy conditions caused three accidents on the metal part of the town bridge, which was classified "slippery" in police reports.

Around 8.30 a.m., cars driven by Earl F. Tripp of Consecon and Margaret Nicholls, 61 Kidd Avenue, Trenton, were involved in a rear-end crash.

At 11.40 a.m. cars driven by Dorothy Mullett of Trenton, Thomas Wansbrough of Islington, and Harold Graham of Trenton, were in a rear-end collision.

While waiting for police to investigate, the Graham car, was involved in a collision with a fourth car, driven by Norman Almey of Trenton. Total damage in the three collisions was $300.

Review Freeway Tenders

TRENTON — The deck on the railway overpass bridge on the new development road in Murray Township has been poured, and work is underway on bridge approaches.

Today, Department of Highways engineers in Port Hope will review the contract for completion of the road between the bridge and Highway 33, with a view to calling early tenders. Some of this work will probably be done under the winter works' program.

The new development road will link Highway 33 to the MacDonald - Cartier Freeway and provide motorists coming from the freeway on Prince Edward County with a convenient way of by-passing Trenton town traffic.

START LECTURES

TRENTON — The first of a continuing series of lectures from the University of Waterloo to Erie Technological Products Ltd. in Trenton announced to start at 4 p.m. yesterday, starts today.

Mr. Norman Hall who said late yesterday that the announcement from the university had been premature.

Court Hears Tax Appeals

TRENTON — This week, a five-man county court of revision is considering four appeals against assessment in Murray Township.

In Trenton, November 22-24, in the court, whose chairman is Councillor Edward Todd, will sit to consider 43 "value" appeals, four of which are on commercial property. Some of the appeals are based on rental drops over the past year.

The court will also consider a few appeals against school support.

This year's list of appellants is considerably smaller than in recent years.

COMING EVENTS

BELLEVILLE AL-ANON FAMILY Group is holding an open meeting at 8:30 p.m. in the basement of the Community Church on Sunday, November 21st. All welcome. 21-1-c

QUINTE FIELD NATURALISTS meeting, Monday evening, Nov. 22 at 7.30 p.m. Speaker Mr. Jack Austin, who will speak and show slides on "Birds".

TYE MEMORIAL COFFEE PARTY, November 23rd, 9-10 p.m. Adults $1.00, Students 50c. Proceeds to Trenton Memorial Hospital. N19-22

"MISFIT" A TEENAGE DRAMATic color film will be shown at the Masonic Temple, Saturday, November 20th at 7.45 p.m. Sponsored by Y.F.C. N18-19-20

SOCIAL EVENING, 315 CHURCH St., Orange Hall, 8 p.m. sharp every Friday. Biggest prizes in town. Also jack-pot. 317-c-tf

ELKS SOCIAL EVENING EVERY Tuesday, 108 Dundas East, Belleville. Entry fee, $1.00. Jackpot. Admission 25 cents. Sponsored by Ladies' Auxiliary. 7a12-tf-c-tf

HOLY ROSARY SOCIAL EVERY Saturday evening, 8 p.m., R. of C. Hall, Jackpot. 7y2-tf-c-tf

ANNUAL BUS TRIP TO TORONto, Dec. 8. Fare $3.50 leaving Quinte Hotel 7.30 a.m., leaving Toronto 7.30 p.m. Tickets available at Thompson's Cigar Store, Trenton; Cigar Store, Brighton; or 962-3982. N3-tf-p-tf

EUCHRE AND DANCE, MARYSville Community Hall, Friday, 8.30. Starting 10.30 p.m. Adults $1. Students 50c. M17-19

ENGINEERING INSTITUTE OF Canada, Belleville Branch, at the Quinte Hotel, Belleville, 6.30 Red Lion, Trenton. Social 6.30 p.m. Smorgasbord, 7 p.m. Speaker: William Hopkins, vice-president of the World Federation of Engineering Associations. Tickets $3.25 from executive members.

HIGH SCHOOL

If you are 18 years of age or over and left school early, you can study at home with

Canadian Academy's Home Study Courses

Grades 6 to 10 course qualifies you for Government Sponsored Trades Courses. Grade Eight course will enable you to qualify for Ontario Provincial Government Examinations.

- FREE Assessment Tests before starting Course.
- All books and instructions supplied
- Low monthly payments
- Descriptive booklet tells all
- All teachers fully licensed by Department of Education.

Canada's largest high school For full information, mail coupon to:

Canadian Academy
42 Main Street West,
Hamilton, Ontario.

My Name is .....

Address .....

.....

Phone .....

LIQUOR LICENCE ACT

NOTICE OF HOLDING AN

ADVANCE POLL

POLLS WILL BE OPEN ON

SATURDAY, the 20th Day of November

From 10.00 a.m. until 7 p.m. (Standard Time)

Polling place for voters resident in Polling subdivisions 1 to 41 inclusive will be located at

THE SHOPPING PLAZA — East Dundas St.

Polling place for voters resident in Polling subdivision 42 to 74 inclusive will be located at

BELLEVILLE CITY HALL

ADAM STALKER
Returning Officer.

WOULD YOU LIKE TO SEND A TRULY EXCLUSIVE CHRISTMAS CARD ?
ORDER YOUR
Personalized Christmas Cards
By COUTTS HALLMARK
ORDER EARLY FOR WIDEST SELECTION AT
KELLY'S DRUG STORE
411 BRIDGE ST. E. 962-5338

The New Sophiasburg Central School has a heating system that pleases all... ELECTRIC HEATING

Both visually and functionally, the new Sophiasburg Township Central School creates the ideal environment for "learning".

The twelve classrooms are not only bright, spacious and well proportioned; they are heated electrically. Electric "unit-ventilators" in classrooms, teachers' lounge, study and auditorium ensure that the air remains clean, pure and at the desired temperature. Room-by-room temperature control gives the same custom-comfort available in an electrically-heated home. Teachers like it. Students do.

Electric heating brought many other benefits, such as: Lower installation and construction costs . . . a considerable saving in space . . . greater freedom of design with no boiler or smokestack . . . negligible maintenance and service . . . utmost cleanliness, quietness and safety.

No wonder electric heating is now contributing to the ideal environment of over 160 Ontario schools. No wonder it pleases all at the Sophiasburg Township Central School.

Architects: Watson and Wiegand.

Consulting Engineer. Frank Quick

your hydro

THE INTELLIGENCER
Intelligencer Established 1834 p. Ontario 1870
Published Daily at
ONTARIO INTELLIGENCER LIMITED
Belleville Ontario, Canada.

Subscription rates
By carrier 60c per week.
By mail in Canada $12.00 per year; 6 months $6.50
In U.S.A. $15.00
In Mail to U.S.A. $22.00 per year
Authorized as second class mail by the P.O Dept. Ottawa and for payment of postage in cash.
Member of The Canadian Daily Newspaper Association; Member of The Canadian Press; Member of the Audit Bureau of Circulations.

Rhodesian Affair

Britain is tightening the screws around the Rhodesian administration of Premier Ian Smith. So far, however, there is little evidence of hardship in the African territory ruled by Smith's minority white government.

Whether a threatened oil embargo is put into effect remains to be seen. If it is, then Rhodesia would be forced to obtain supplies from South Africa and Portugal (through its African territories of Angola and Mozambique).

Meanwhile Britain's bid to bring Rhodesia to heel could result in a swing in world opinion in favor of the Salisbury government—the very outcome Britain seeks to avoid. There is a David and Goliath aspect to the whole situation that may weigh against Britain. Moreover, the sanctions it is bringing to bear will affect both whites and blacks in Rhodesia.

Iain McLeod, a former colonial secretary in the Macmillan government, believes Britain eventually may be forced to negotiate with the rebel white government. He is reported to have told Tory members privately of his own experiences in dealing with Jomo Kenyatta in in Kenya and Archbishop Makarios in Cyprus.

Kenyatta led the dreaded Mau Mau rebels and Makarios gave tacit support to the campaign of terror which saw scores of British troops and civilians, including women, shot down in cold blood in the streets of Nicosia and Famagusta.

Kenyatta and Makarios were placed under detention while Kenya and Cyprus were colonies. Today they are the presidents of these now independent countries.

In other words if sanctions fail to bring Rhodesia to its knees, Britain may have to come to terms with the Smith government.

Cuba is another case in point. The United States' embargo on trade with the Castro regime failed in its intent. And only recently the Americans found themselves negotiating once again with Cuba, on the question of transportation for Cuban refugees.

Hunters' Arsenal

Firearms valued at more than $5,000 have been confiscated by Lands and Forests personnel in Perth County, in the Stratford area, since October 2.

The guns were seized for infractions of the fish and game laws, including hunting out of season and without a licence, shooting from a vehicle and carrying a loaded gun in a car.

Multiply the Perth County infractions across the province and there would be enough weapons to start half-a-dozen revolutions. County conservation officer Charles Horton was pictured with the arsenal which included a shotgun said to be worth $600.

Like most hunters like nothing but the best equipment. However, when it comes to the law many are found wanting. For one thing their vision seems to deteriorate markedly when they are in the bush, so that when something moves they shoot.

For example, three young hunters managed to kill a steer during a hunting expedition near Peterborough the other day. The incident reminded us of the hunter in that traditional ballad by Allan Lefroy—Harvard math lecturer turned comedian—whose bag was "seven hunters, two game wardens and a pure bred Guernsey cow."

European Upbringing

Judith Bender, a St. Catharines physiotherapist, who has returned home after spending 16 months travelling in Europe and the Middle East, found it ironic (in view of the controversy in this country over bilingualism) that Europeans took for granted she spoke French.-

As it happens, Miss Bender is fluent in French, a skill acquired from living in Quebec with French-Canadian families.

In an interview on her return home, Miss Bender told how she also learned to speak German—with a Hungarian accent—during a period spent as counsellor to 14 girls, the children of Hungarian refugees awaiting Austrian citizenship, at a YWCA summer camp near Linz, Austria.-

Miss Bender made an interesting point when she said: "It was refreshing to find those 11-year-olds less sophisticated than Canadian girls of the same age. Those little girls were really little girls. And yet they were much more mature in other ways. They had learned responsibility at an early age and were used to it, and didn't resent it. And they also showed initiative."

Teaching responsibility at an early age is something that is perhaps neglected here, because young people spend more time in the company of their own age groups than in the bosom of the family. That is what Miss Bender had in mind when she spoke of European children becoming accustomed to responsibility at an early age.

"Scourge me well, O King, for I have advised thee ill"

To Your Good Health

Arthritis Sufferers Can Get Much Help

By JOSEPH G. MOLNER, M.D.

Dear Dr. Molner: Are there arthritis clinics that deal with the disease, its causes and cures, and do they accept and treat arthritis sufferers. — Mrs. P. A. M.

• • •

Your question is harder to answer than you might think. In your particular locality I don't know of such a clinic, probably within some hundreds of miles. This doesn't mean, however, that there aren't capable physicians where you live.

Generally speaking, arthritis research clinics are in the larger cities and medical centres, but they do not accept all arthritis patients. They can't. They aren't enough clinics and there are too many patients.

Therefore, you'll find that they accept patients for whom they can do the most good, and this automatically means a preference for younger ones, say, under 40 or so.

That does not imply that older people can't be helped. They can. But the younger ones are those who have acquired active arthritic diseases (it isn't just one disease, you know) and their joints have not deteriorated from sheer wearing-down. It is from these patients that we are likely to find out the most useful ways of treating arthritis.

• • •

Local chapters of the Arthritis Foundation scattered around the country are an excellent source of information on what research is in progress and, what clinics (if any) are available in a given area.

A significant effort is being made, through the Foundation, to provide fellowships for physicians to study arthritis intensively with the idea of having them establish clinics, or at any rate provide more care, in smaller and medium-size cities. As one friend of mine, interested in this effort, put it, "We aren't going to have clinics until we have the men especially interested and trained to run them."

Let there be no doubt about it: Treatment of arthritis is not something that can be learned entirely from a book or a school. There is too much about it that nobody knows yet.

But intensive effort is being made to find out more.

Yes, there are clinics studying and treating arthritis, but there is need for more, and efforts are in progress to fill some of that need.

• • •

Dear Dr. Molner: We have a retarded child who at the age of three can't walk or talk or eat solid foods. Can you tell me where to write to find out about schools for retarded children? — Mrs. M. W.

In your case, you have both provincial and city associations for retarded children which you will find in the phone book. In other localities, there are various ways to get in touch with the proper people. Community Chest or United Community Service organizations are a good source of reliable advice. Many school systems have special departments which can direct you where and how to get necessary tests. Children's hospitals or hospitals with pediatric departments usually can be of service.

• • •

Note to S. S.: Yes, with total pregnancy, menstrual periods usually cease as with any other general pregnancy, but as with the latter, there may occasionally be subsequent periods.

• • •

"Don't Quit Because of Arthritis," is the title of my leaflet designed to help all who suffer the aches and pains of arthritis. For a copy write to Dr. Molner in care of The Chicago Sun-Times Syndicate, P. O. Box 158, Dundee, Ill., enclosing a long, self-addressed, stamped envelope and 5 cents in coin to cover cost of printing and handling.

Today in History

BY THE CANADIAN PRESS

Nov. 19, 1965 . . .

The Women's Christian Temperance Union was founded 81 years ago today in 1874 at Cleveland, Ohio. It was a comparatively late arrival, for temperance and abolitionist groups had been flourishing since the early days of the century. In Ireland in the 1840s, the consumption of liquor was halved within three years, largely by the efforts of Rev. Theobald Mathew of Cork. The WCTU's main interest was teaching temperance in the schools. Within a generation this was compulsory in every U.S. state and Canadian province except Quebec and Prince Edward Island.

1794 — Britain and the United States signed the Jay treaty.

1917—Lieut. Philip Mountbatten was created Duke of Edinburgh.

First World War

Fifty years ago today—in 1915—the Serbian army retreated towards the Albanian frontier; 12 Italians died in Udine in an Austrian air raid; Russia sustained a German counter - attack at the Dwina River.

Second World War

Twenty-five years ago today—in 1940—in action for the first time, the Royal Australian Air Force shot down five Italian aircraft in Africa; the Swiss Fascist organization was ordered dissolved by the government; Greece appealed to the United States for permission to buy war supplies.

Strictly Personal

Greatness is Akin to Selflessness

By SYDNEY J. HARRIS

After attending the services for Paul Tillich — a fine man as well as one of the most influential religious thinkers of our time — I returned home and began rereading one of his books, "Love, Power, and Justice." I couldn't think of a better way to honor his memory.

In one of the early chapters, he speaks of the power of life as "self-affirmation." But life is divided between the self and the non-self; what makes a life truly powerful is the ability of the self to include the non-self with it, without being destroyed by it.

The neurotic, he pointed out, can include only a little non-self in his self-affirmation; the average man, a limited amount; the creative genius, a large amount. What does this mean in specific terms?

—She keeps me immediately comes to mind. In what does his great power of life lie, his immortality, his tremendous appeal, his overcoming the barriers of translation and different cultures?

It was not merely his literary genius as such. His poetry is great, of course, but language alone cannot account for the transcendent popularity among all people everywhere who have come in touch with his works. There is something more basic in his plays, beyond poetry, beyond literature, beyond all intellectual and esthetic categories.

It is, indeed, his capacity to include a superlatively large amount of non-self in his self-affirmation. While there are some characters in the plays that he obviously prefers to others, there are none that he does not in some way sympathizes with, that he cannot absorb into his own nature and understanding.

What we loosely call "the power of empathy" was stronger in him than in any other literary figure. Like Terence (only with more justification), he could say, "I am a man, and therefore nothing human is alien to me." He was not censorious, did not judge men as we judge them, did not assume that even the darkest villain was a creature different in kind from himself.

Shakespeare had his own standards of rectitude and morality, of course; but while he abhorred certain qualities and deplored certain weaknesses, he was not willing to indict a total personality. How easy it would have been, for instance to depict Shylock as the stock figure of fun in the 16th century;—and how impossible for Shakespeare not to turn the stage Jew into a man who bleeds just like anyone else.

The more non-self we are able to include in our self-affirmation, the more power of life we have; for all life is a striving toward reunion with the separated. Physical love is the way it was Tillich's most profound reminder to our generation of coldly separated egos.

Lakehead View of Daylight Saving

Port Arthur News-Chronicle

A large number of Lakehead residents will be pleased that the city councils of both Port Arthur and Fort William have decided to hold a plebiscite on Daylight Saving in the forthcoming civic elections.

No dates are set for the duration of the period during which the clocks would be set ahead. Apparently the vote is favorable in both cities the joint liasion committee will work out dates for starting and termination.

The Lakehead is in a special position when it comes to Daylight Saving. Being situated at the western end of the Eastern Time Zone there is plenty of evening daylight after the period of the summer solstice, or around June 21. It is later that the nights start to draw in quickly and outdoor activities are curtailed.

The News - Chronicle feels a suitable period for Daylight Saving might be from the first day of July (when schools have closed) perhaps right through until the end of September or, indeed, October to conform with the termination of DST in most other Ontario cities. The extra hour of daylight after the reopening of school would keep no one out of bed after their normal retirement hour.

It is true that away back in 1945 Daylight Saving was decisively defeated in a Port Arthur plebiscite—by a vote of 4,134 against conceived in 1903 in favor. But that was twenty years ago and a great many things have happened in the meantime; the whole way of life has changed.

For one thing the ownership of cars is far more widespread than it was two decades ago. There is more leisure; people are working shorter hours. They have weekends off. Citizens as a whole are better off, with more money to spend on recreation. They go more places; they do more things. Far more people now have summer camps than twenty years ago; they golf, fish, hunt and take part in any number of outdoor activities. Outdoor living and mobility have become an important part of modern existence. And in all this, an extra hour of daylight in the evening during the non-winter months provides a valuable assist.

Few places in Canada Daylight Saving has been tried, do away with it. The state of Indiana, for instance, is so pleased with Daylight Saving that it has it the year round.

LOOKING BACKWARDS

GLEANINGS FROM OUR FILES OF BYGONE YEARS

20 YEARS AGO

November 19th, 1945

In no country on earth is the glory of color more spectacular than in Canada on an October day. Maples flaming red, birches dropping showers of golden coins, and hosts of wild asters and goldenrod making every country lane and woodland fringe at once the joy and despair of artists — the Canadian fall festival of color has inspired admiration not only at home, but enthusiastic praise from visitors whose native lands can show no autumn splendor to equal it.

Leaves put on their fall finery and eventually drop when the supply of sap is cut off. Chlorophyll, the chemical that makes them green, needs a constant flow of moisture. When it ceases the green tint fades out.

Carotin, another pigment present in the leaves all the time, but masked by the green, then comes to the fore. Carotin is the substance that gives color to carrots; it makes butter and the yolks of eggs yellow. It gives the vivid orange hue to the leaves of the sugar-maple and makes the birches golden when the chlorophyll departs.

30 YEARS AGO

November 19th, 1935

At a recent meeting of the executive of the Women's Club the following officers were elected for the ensuing year: president, Carl Sills; secretary Gardiner Duff; treasurer, Everett Farman; registrar, Norman Bonter; auditors, Angus McPee, Jack Haig and Leslie Pearsall. The report on the preparations being made for the New Year's ball was made by Bill Hurst.

Miss E. C. Ryan of Montreal spent the weekend here with her parents, Mr. and Mrs. Fred G. Kennedy, Bridge street.

Mrs. James W. Haggerty is spending two weeks with her parents, Mrs. W. R. Boake, in Montreal.

Lieut.-Col. A. P. Allen and Mrs. Allen motored to Cornwall by motor car for Bradeen a, Florida, where they will spend the winter.

Flying Officer Lawrence Verral, who has been home on several weekend leave, left today for Winnipeg.

40 YEARS AGO

November 19th, 1925

Mrs. Herman Browne has returned to her home in Toronto after visiting her daughter, Mrs. Joe and Mrs. McManus, Church street.

Miss Gwen Lazier has returned to the city after an extended visit with friends in Rochester, N.Y.

Mr. E. Y. Peck of the local branch of the Bank of Montreal has returned to the city after spending several days in Toronto.

Mr. A. Bernard Collins and Mr. Frank G. Cushing, barristers, attended court in Napanee yesterday.

50 YEARS AGO

November 19th, 1915

When hunting, Mr. Fred Tumulty of Marmora came upon two bear cubs fighting with horns locked. Evidently they had been engaged in battle and being unable to separate their horns they died of starvation.

The Rev. R. G. Blagrave, formerly of Belleville, received the degree of Doctor of Divinity at the recent meeting of the Toronto Conference held in Toronto. The degree was awarded upon qualification by written examination.

A barn belonging to Byron Arbuckle at Thomasburg was destroyed by fire on Monday evening.

Mr. and Mrs. Ed. Gillespie have taken up residence in the village of Queensborough.

Mr. W. B. Murdock of Amherst, N.S., is the guest of exmayor A. G. Vermilyea.

A tea held by the ladies of Quinte Chapter I. O. D. E. in the tea room at Hotel Quinte on the sum of $8 was realized. The money will be used to buy supplies for Red Cross work.

Abbey's 900th Anniversary

Background to Britain

London's Westminster Abbey will be seen in greater splendor than for many hundreds of years when the 900th Anniversary celebrations of the historic church begin, Dec. 28.

The date will also mark the completion of the repair and cleaning of the interior of the Abbey which began 10 years ago. The repair of the roofs will take another seven years.

During 1966 the Abbey will be floodlit during the hours of darkness and exhibitions to be held during the year include a special show organized by the Queen and the British Association for the Advancement of Science, which will be linked with the work of scientists buried and commemorated in the Abbey.

Leaving the interior of the Abbey which began in 1066 ago. The repair of the roofs will take another seven years.

The work took nearly three centuries. From 1245, the demolition of the old buildings began, until 1532. Even then the upper portions of the towers were left unfinished. These were completed after a further long delay, designed by Nicholas Hawksmoor, in 1745.

For the first five centuries of its existence, from the 11th to the 16th centuries, the abbey church was the coronation (the present House of Commons) was the reigning king's palace of residence. Of the 39 monarchs were crowned in th Abbey and no sovereign since Edward I has been crowned at anywhere else. William the Conqueror, Duke of Normandy, was crowned there on Christmas Day, 1066. The Coronation Chair made for Edward I when he was crowned in 1272 is kept in the Abbey and is still used at each Coronation.

During the Middle Ages, from about 1270 to 1547, no fewer than nine kings and their queens were buried in the Abbey. Edward the Confessor Edward the Confessor who erected the tombs of Henry III and Queen Eleanor, Edward I, Edward III and Queen Philippa.

Wales Boosts Own Language

Halifax Chronicle-Herald

Our first reaction to the news that the Welsh language may soon be given "statutory equality" with English through out Wales is that this is a welcome step to counteract the growth of Moomouthshire is to protect on the ground that it would be unfair to deprive the majority of Welshmen who have little or no knowledge of their ancient native tongue.

It is all very well for Welshmen in such Celtic intellectual centres as Aberystwyth, Llanbedrog and Anglesey to insist on speaking their own rich, but archaic Welsh among themselves in Cardiff or Swansea, where less than five per cent of the population can converse in the language, it becomes a bit silly.

More seriously, there is a need to preserve the Welsh language, which is a sister to Gaelic, Cornish and Breton, if it is to survive. There is some its revival, principally in rural areas in the north and central districts, is encouraged by Welsh - speaking radio and television programs of the BBC and other networks.

One of Europe's most ancient languages, rich in history and traditions, is ought to be preserved. But wether the best way is for the Welsh Office, a government - appointed committee, which, while rejecting Welsh nationalist claims, has recommended a limited application of this system, is questionable.

Industrial South Wales, which has the bulk of the principality's wealth and population, is overwhelmingly English (or unilingual) — in English. And even in the rural areas and smaller towns, less than half the members of municipal councils can speak Welsh.

How, then, would rules "radio" and "television", spoken with bad dialectal accents creep into Welsh speech. And those concerned about the purity of Welsh would be the first to protest.

Welsh would be taught in all kinds of English "impurities" — just as French is taught here with words like "le weekend," "le sport" and "le jazz hot."

A bicultural Wales might embolden the other elements among the Nova Scotia population to demand similar concessions for the Gaelic races here — with dire results.

Has imagine what would happen if all Nova Scotia civil servants were required to speak English, French and Gaelic.

Wales has given much to the world, in music and oratory and rugby football. But how many Welsh people now, like David Lloyd George, Richard Burton, Dylan Thomas, Aneurin Bevan, have ever been understood, even in their homeland, if they had spoken their native tongue?

Varsity Spree

Hamilton Spectator

There is no doubt that the general sentiment today is in favor of greater opportunities in higher education. But no one wants to see university gates opened to a flood of mediocrities, slackers and free-riders in the sacred and much-abused name of "democracy." To avoid this—and the public will insist that it does—increasingly rigorous must maintain consistent entrance standards and year-end performance.

STOCK QUOTATIONS

(Stock Quotations Furnished by Barclay & Crawford)
56 Bridge Street East
P.O. Box 788
Members Toronto Stock Exchange
Belleville Office — Dial 968-5581
Manager, Rae B. Swansburg, B.Sc., B.E., P.Eng.

A.M. QUOTATIONS

INDUSTRIALS	MINES AND OILS
Abitibi 10¾	Atlantic Coast 335
Alberta Gas Trunk 39¼	Beth Copper 565
Algoma Steel 61	Brunswick M & S 17
Argus C. H. 12¾	Central Delrio 11¾
Aluminium 39⅞	Calvert Gas 38
Bank of Montreal 60	Campbell Chib. 665
Bank of Nova Scotia 71	Can. Tungsten 122
Bell Telephone 57¾	Can. Southern 205
Br. American Oil 29¼	Cons. Morrison 785
Brinco 6⅝	Conwest Expl. 115
B. C. Forest 200⅛	Copperfields 117
Canada Cement 43	Denison 39
Husky Oil 14	Grandoc 335
Cdn. Chemical Res 780	Hastings M & D 260
Cdn. Bk. of Commerce 62	Hollinger 27
Cdn. Breweries 7¾	Hudson Bay Mining 76
Cdn. Br. Aluminium 14⅞	Hudson Bay Oil 17¾
Cdn. Tire A 56⅛	Kerr Addison 815
Cdn. Pacific Railway 70	Mt. Pleasant 80
Chemcell 15	McAdam Mining 91
Chrysler 37½	New Hosco 270
Cn. M & S 49⅝	Northgate 795
Cons. Paper 39¼	O'Brien 85
Cons. Gas 38	Opemiska 840
Crush Intl. 14¾	Place Gas 198
Distilleries Seagrams 37⅞	Provo Gas 183
Dom. Foundries 28¾	Quemont 107½
Dom. Steel 13	Rio Algom 19½
Dom. Stores 25⅝	Sherritt Gordon 575
Dom. Tar 18¾	Sponsor Mines 24½
Falconbridge 110	Steep Rock 195
Fleet Mfg. 8	Teck Corp 830
Ford Canada 167	United Comstock 26
Gen. Motors 113½	Triad 205
Gt. Lakes Paper 21½	United Keno Hill 540
Gr. Wkt. Gas 24¼	North American Gas 64
Horne & Pitt 300	Willroy 175
Home Oil A 14¾	Zenmac 35
Imperial Oil 53⅜	
Hawker Side 6⅛	
Indus. Accep. 34⅛	
Intl. Nickel 100½	
Intl. Utilities 32¼	
Inter Prov. Pipe 83	
Inv. Syn. A 14⅞	
Jeff Lake 22½	
Jockey Club 6	
Lake Ont. Port. 6¼	
Levy 14¾	
Laurentide Fin. A. 12⅛	
Loblaws B 10	
Massey Ferg. 34	
MacMillan B & P 25⅞	
Mead Johnson (NY) 23½	
Noranda 31⅛	
Nplvik 24¼	
Pacific Pete 10¾	
Royal Bank 71¾	
Salada Foods 11⅛	
Shell 20	
Simpsons Ltd. 30	
Steel of Canada 35¼	
Tor. Dom. Bank 60⅝	
Traders Fin. A 12⅝	
Trans. Can. Pipe 34¼	
Union Gas 32½	
Versatile 20	
Victoria and Grey 15	
Westcoast Trans 21	
Walkers 36¾	

Five most active industrial mining stock quotations at noon.

INDUSTRIALS

Algoma Central 11150, 10, unch
Que. Nat. Gas 3935, 1⅜, unch
Brazil 3500, 8½, up ⅛
W. Coast Trans. 3220, 21⅛, unch
Inv. Synd A. 3000, 14⅛, up ⅛

MINES

Norgold 104400, 16, unch
O'Brien 65970, 86, up 1
Genex 49000, 37, down 2½
Deloro 37000, 42, down 1
Amn. Ledue 22000, 17, down 1

Weekly Livestock Review

TORONTO (CP) — Trading was active at higher prices for all classes and grades of slaughter cattle at the Ontario Public Stockyards this week.

Replacement cattle were also in a brisk demand at firm prices, veal calves were higher along with hogs and lamb prices were firm.

Cattle receipts were some 400 head more than last week and about 500 more than the same week in 1964. Receipts from Western Canada totalled 313 head, 165 less than last week. Seventy eight cattle and 86 calves were sold off the market for slaughter in the United States.

Slaughter cattle 11,800; Choice steers 26-27 with high yielding 27-28.70; good 25-26; medium 22-24.50; common 14-21; choice heifers 23-24; fancy 24-25.50; good 22-23; medium 18-21; common 13-17; choice fed yearlings 24-26 with sales to 27; good 22-24; good cows 15-15.50 with sales to 16; medium 13.50-14.50; canners and cutters 9-13; good heavy bologna bulls 18-19; with sales to 19.50; common and medium light 14-17.

Replacement cattle Good stockers 23-25; good steers stock calves 26-27; common and medium 16-22.

Calves 2,700: Choice vealers 32-35 with odd singles to 38; good 29-31; medium 25-29; common 18-24; boners 12-17.

Hogs 8,200: Grade A at Toronto 27.50-28.40; heavy sows 28.35-28.65; with light sows gaining a $2 premium. Stags 21.25-23.85; boars 17.50 a hundredweight.

Sheep and lambs 2,500: Good lambs 23-24 with sales to 24.50; shorn were 3-9 according to quality.

ESTIMATES BUDGET

CHARLESTON, S.C. (AP)—Representative L. Mendel Rivers (Dem. S.C.), chairman of the House of Representatives armed services committee says the 1967 defence budget will probably exceed $53,000,000,000. The 1966 defence budget totals $46,800,000,000.

Man-in-News

Governor Elected by Smith Will Fight to Bitter End

SALISBURY (AP) — Clifford Walter Dupont, the man chosen by Prime Minister Ian Smith to be the titular head of illegally independent Rhodesia, is at first sight the last man to be chosen for a modern version of a rebel."

At 60, Dupont looks a good 10 years older. He is a slight 130-pounder, whose death had been expected at least twice in the last two years when he was flown to Cape Town for treatment for cancer.

But in his slight, stooping frame, and behind his drawn features, lies a man who has provided much of the steel in the governing Rhodesian Front party. For Dupont has known tragedy and very little triumph in his lifetime, and he is a man who will fight to the bitter end.

Personal tragedy has struck three times at Dupont.

His wife died in 1957 and a year later, his two children were killed in an air crash at Benghazi, Libya. His eldest son was killed in the Second World War.

Dupont, English-born, was educated at Queen's College at Stoarford, birthplace of Cecil Rhodes, and studied law in England.

He ran his own firm in London from 1933 till the outbreak of the Second World War and then joined the army. He was on General Eisenhower's combined allied staff in North Africa in 1942-43, reaching the rank of major.

Toronto Stocks

TORONTO (CP) — Prices were mixed in extremely light morning trading today at the Toronto Stock Exchange.

In the main list, Massey-Ferguson and CPR were both down ⅛ to 33¼ and 70¼, Algoma ⅛ to 61 and Hayes dropped 1¼ to 25. However Moore Corp., was up ¼ to 87½ and Quebec Natural Gas gained ⅛ to 13¾ on solid volume.

Banks were easier with Royal off ⅛ to 72 and Imperial-Commerce, Montreal and Nova Scotia all dipped ⅛ to 62, 70 and 71¼ while Toronto - Dominion was unchanged at 60¾.

Among primary metals, Falconbridge picked up ¼ to 110 but Inco lost ⅛ to 100¼ and Noranda and Cominco were both unchanged at 31¼ and 50½.

In the western oil group, Canadian Exploration Gas climbed 7 cents to a record 2.31, Okalta 9 to 10 cents, place 2 cents to 1.96 and Dynamic 6 cents to $1.21.

On index, industrials were down .23 to 187.91, base metals .09 to 83.22 and the TSE index 18 to 152.58. Golds were down .12 to 158.46 and western oils .14 to 105.37. Volume at 11 a.m. was 240,000 shares compared with 807,000 at the same time Thursday.

Prices were lower in Thursday's trading.

Base metals paced the decline as Canada's large copper producers were unsettled by the American government's squeeze on United States producers to cut back the price of copper to 36 cents a pound. North American producers last week raised prices by four cents a pound following increases in Chile and Africa.

Inco and Cominco both dipped 1¼ to 100¼ and 50½. Noranda 1⅛ to 31 and Falconbridge ⅛ to 109.

Among industrials, down .84 on index to 168.14. B.C. Forest lost ⅛ to 20.¼ Moore Corp., ¼ to 86¼, Steep Rock ⅛ to 36¼, Robin-mans ¼ to 23¾ and Dominion Stores ¼ to 25¾.

Algoma Central led the main list in volume and climbed ¼ to 61¼ while Imperial Oil added ⅛ at 53¾ and Quebec Natural Gas traded solidly to gain ⅛ to 13¾.

Bank stocks were mixed with Nova Scotia gaining ⅛ to 71¼, Royal was unchanged at 72¼ while Toronto-Dominion eased ⅛ to 60¾, Montreal ¼ to 62 and Imperial-Commerce ⅛ to 70.

On index, base metals were off .74 to 83.37 and the TSE index .81 to 158.31. Golds advanced 1.53 to 159.34 and western oils .39 to 105.22. Volume was 3,090,000 shares compared with 2,299,000 Wednesday.

Geritol Ads Are Approved For Canada

OTTAWA (CP)—A continued seal of approval has been given a Canadian broadcast advertisement for Geritol, the iron and vitamin tonic that landed in hot water in the United States because of its advertising.

Bank Debits Show Decrease During October

MONTREAL (CP)—Debits to Canadian bank accounts in October totalled $40,367,400,000, a decrease from September, but an increase over October of 1964, the Canadian Bankers' Association reported today.

The figure for September was $41,683,100,000 and in October of last year, $39,508,300,000.

Debits represent money withdrawn from deposit accounts other than federal government accounts in charter banks.

As reported for last month from all clearing house points in Ontario (in millions), they are:

	Oct. 1965	Sept. 1965	Oct. 1964
Brantford	84.0	92.5	83.1
Chatham	73.8	82.3	68.5
Kitchener	164.2	175.9	153.3
Port William	56.5	58.9	51.8
Guelph	64.4	63.8	62.5
Hamilton	839.8	857.0	719.0
Kingston	76.8	83.7	70.1
Kitchener	203.7	200.6	181.8
London	372.0	378.6	367.8
N. Falls	68.7	64.8	57.3
Oshawa	344.7	319.3	340.2
Ottawa	691.8	730.8	755.2
Peterbrgh	74.4	79.3	75.4
Port Arthur	47.8	47.0	42.1
Sudbury	81.5	85.2	70.7
Timmins	26.3	23.7	22.6
Tor.	13,615.8	14,248.8	14,535.9
Windsor	401.5	422.8	320.3

DIE IN BUS CRASH

RAWALPINDI (AP) — A crowded truck plunged into a 700-foot ravine about 180 miles south of here and 25 persons are reported dead. The Press Association cited Press of Pakistan reports. The report said 30 persons were injured.

OFF THE RECORD

By Ed Reed

"You wouldn't believe it but Ethel hit it with the car."

Urge Conservation School For Vanderwater Area North of Belleville

Groundwork for the possible formation of a summer natural science and conservation school in the Belleville area was laid last night as Moira Conservation Authority officials and interested educationists met at Canniffon.

The intention would be to hold day camp school classes at the Col- Vanderwater Conservation Area at Plainfield. The camp classes would be part of the regular school curriculum and intended for older primary school students.

Attending the meeting were Authority chairman George Wishart, education committee chairman Gerald Irvine, and conservation areas chairman Bruce Smith, along with L. A. Kells, Belleville public schools administrator, Bert Frick, Belleville public school principal, public school board member Gordon Hutchinson, and Jack Andrews, representing the boy scout association.

PURELY EXPLORATORY

Authority chairman George Wishart said the meeting was purely exploratory for discussion of the feasibility and possible benefits of conservation school program.

He emphasized the need of children being educated in conservation of the country's natural resources.

Colored slides of conservation camp schools in the Ausable River Authority on Lake Huron, and in Metro Toronto were shown with children undertaking studies in forestry, vegetation identification, stream improvement techniques and other topics.

Queen Victoria Public School Principal Bert Frink is very interested in the idea of "on the spot" natural science studies and for the past seven years has taken members of his school's graduating class on one day trips to the Col. Vanderwater area.

TRIPS BENEFICIAL

He feels the one day trips are very beneficial to young students.

Financial aspects of such a program were discussed with Mr. Wishart noting that provincial grants might become available to help defray the cost.

A special exploratory committee of Bert Frink, chairman, Authority field officer Jack King, secretary, with Bruce Smith, Gerald Irvine and Gord Hutchinson, was named with Chairman Frink being given power to add to the committee.

Committee representatives will meet with city public and separate schools board early in the new year to ascertain if these boards are interested in the program.

Authority chairman Wishart said that if the conservation school program was adopted, it was expected that rural schools eventually would be included.

350 Negroes

(Continued From Page 1)

mittee to co-ordinate the work of the organization with the government. It includes business, industrial, agricultural and mining interests.

NEWS SCANT

Local radio news broadcasts give little information about world events, Smith's breakaway government and many people are listening to overseas shortwave broadcasts.

There were signs of some unrest in various parts of Rhodesia. In Bulawayo, 350 Negroes were fired from their jobs of protesting independence. And other 2,000 negroes walked out in a rail strike and face dismissal.

In London, a Rhodesian Negro leader claimed that four Negroes had been shot and killed and several were injured in demonstrations in Salisbury and Bulawayo. Nelson Samkange, London representative of the banned Zimbabwe African Peoples' Union, did not say when the incidents took place. He also reported a white policeman was killed.

In Cairo, President Nasser declared that the United Arab Republic considers itself at war with Rhodesia and ships of Rhodesian registry have been barred from the Suez Canal.

The admiralty said it knows of no ship flying the Rhodesian flag. And Nasser says it is too busy in Yemen for him to be able to send any amount of military force to Rhodesia.

CLAIM BORDER CLASH

PHNOM PENH. (AP)—Three Cambodians were killed and seven were wounded when Thai forces attacked a frontier post during the night of Nov. 15-17, well - informed Cambodian sources charged Thursday. Several Thais were killed and wounded, the sources said.

According to Hoy

By *Claire Hoy*

A Study in Misery

Misery breeds itself yet still manages to find a home.

Joe was truly the most miserable man ever. I knew him for three years and never once did he say a kind thing.

He was the father of a close friend of mine in Toronto.

Joe was the kind of man who thought you were trying to con him if you said something nice to him. It was too much for Joe to believe that anyone would want to say something good to a person just for the sake of doing it — without some secret motive.

Joe was married. He had a daughter and two sons.

His education was minimal, but he worked hard, going without many things, to make himself a financial success.

He was very wealthy. He spent all his time driving around in his Cadillac collecting rent from the overcrowded tenements he owned. Collecting rent was the only attention he paid to his houses.

One year just before Christmas he had a man thrown out on the street with his wife and six kids because the man was laid off and could not pay the rent. Joe did not treat people as humans. The man had lived in the house for six years and had never failed to meet his rent payment. But that did not matter. Nor did it matter to Joe that the children were all young and that it was one week before Christmas. The only thing that mattered was the rent.

His thoughts on the matter — "No rent, no house."

Joe had a mild heart attack and spent three weeks in the hospital. He used to demand his family go up to the hospital to visit him the entire visiting period. The family would stand, silent, around the bed for three hours, whether he said or did anything unusual or suggested they should go at which Joe would fly into a rage.

"I remember once he got a whole car load of transistor radios for next to nothing. When his eldest son asked him for one of the radios, Joe blasted him for being a bum and refused to give him one. He bought them for a dollar and sold them for five dollars each, yet he could not give his son one.

His life in a nursing home was, though not near as lush as he could have afforded. He very rarely spoke, and whenever he did break the silence, it was only to complain about something.

He only gave his wife a couple of dollars a week and he kept very close tabs on what she did with the money. He gave his children nothing to spend.

"I fed them and clothe them," he said. "What else do they want?"

People seldom went to the house to see Joe's wife or children because of the reception they would receive.

He always answered the telephone and if he did not feel like answering it, he wouldn't, or if he did not feel like telling you talk to the one you phoned for, he would hang up.

I remember the time my friend asked me to say overnight at his home because I had missed the last bus and was miles from home.

I was sitting in the bedroom with my friend talking when the door opened and Joe crashed in. He looked at his son, looked at me, looked at his watch, then scowled and said, "What do you think I am running here, a hotel?"

Then he walked out of the room. It was the only time I ever slept with one eye open. He did not tell me to go, he simply wanted to say something nasty to remind me it was his house. Who could forget?

He always made sure there were no lights on in the house that did not have to be and he did not believe in running the top until the water got cold.

Finally his eldest son, my friend, could not stand it any longer and he left home. He was followed shortly by his brother and sister. Joe's wife had left many times, but had always come back.

When Joe died trying to push his car out of a snow bank to save a towing expense nobody seemed too sad about it — nobody that is except his wife.

Joe's life taught me an important lesson.

His children were not heartbroken when he died. He had never allowed them to love him, so there was no love lost.

But his wife, that was different.

Somewhere in the long, long ago, Joe had been her lover. She had loved him and he, remarkably, had loved her in return.

It was 28 years until he died, and during most of that time he had been in his shell of misery, yet the light that was there so brightly at the time of their marriage refused to go out in her. It flickered, but lingered on.

He had treated her woefully for so long, yet still she could find something in him to love.

Every time I hear the old refrain "Oh, he's no good. Nobody could like him," I think of Joe. Everybody, no matter how troubled, is a person. And somewhere within everyone there is something good and beautiful. It may not appear so on the outside, but it is there.

It distinguishes man from beast.

DOWNTOWN SHOPPERS PARK FREE! at the rear of SMITH HARDWARE
River Road
EASY ACCESS
2 HOUR MAXIMUM
Parking Lot X
City Hotel
Smith Hardware
Napier's Lunch
ROOM FOR 50 CARS
Victoria Ave.
Front Street
COURTESY OF:
CITY HOTEL
SMITH HARDWARE
GEORGIA SALON
MARIANNE'S
WRAY'S FURNITURE
REDDICK'S BAKERY
ELISE STYLES
STEPHEN LICENCE
ARTISTIC LADIES' WEAR
BLACK'S MEAT MARKET

ESTD. 1808
IMPERIAL
Distinguished Canadian Whisky
Impressively Light! Impressively Right!
IMPERIAL
CANADIAN WHISKY by HIRAM WALKER

Ann Landers

Customers Must Be Treated Respectfully

DEAR ANN LANDERS: I am a 16-year-old boy who works after school and on weekends. Please print this letter and make life a lot easier for all of us who are in this line of work.

A customer comes in and says, "I want an ice cream cone." Then I have to ask him, "What kind of ice cream do you want?" The customer says, "What kind do you have?" I have to rattle off the whole list. Our shop has the biggest selection in town — 29 flavors. After I go through the list, the customer looks at me and says, "Haven't you got kumquat or logaberry?" When I say "No," he gets a real sad expression on his face and says, "I'll take vanilla."

ANN LANDERS

I get so mad I want to jump over the counter and hit him in the mouth. Can you think of a snappy answer for these clowns? — TOMMY.

DEAR TOMMY: Customers don't come in for snappy answers. They come in for ice cream.

A shop that features 28 flavors should have a sign listing them. In the meantime, remember that the customer may not always be right, but he is always the customer.

* * *

DEAR ANN LANDERS: Several days ago our three-year-old son came down with hives all over his body. We called the doctor and he had us bring the boy in for tests.

After the tests were completed the doctor said the boy's hives are caused by an emotional problem. He recommended that we take him to a specialist who deals with disturbed children.

My wife didn't say anything till we got home. Then she really blew her stack. She said, "That doctor is crazy. What can a three-year-old child be disturbed about? He doesn't know about the bomb or Red China. How a three-year-old can find out what's wrong they always blame an emotional problem."

Now that I think about it, what she said makes sense. We'd like your opinion. — A.M.C.

DEAR A AND C: Very few people get hives because of Red China. What really disturbs people are close-to-home problems — like a domineering husband, a cold mother, a brutal father, a nagging wife or a ruthless boss. And there's no age limit. It can happen to anybody, anytime. I hope your wife will take the doctor's advice.

*

DEAR ANN LANDERS: My husband is one of the sweetest people who ever lived — after 11:00 a.m. But when he gets up in the morning, he is grouchy and sullen.

We've been married five years and it's been like this from the beginning. I make a special effort to see that his breakfast is exactly the way he wants it. The paper is folded according to his instructions, at the left of his plate. Sometimes he can't find his glasses, so I always have an extra pair on the table.

If force myself to be cheerful and pleasant even when I feel rotten. Nothing helps. Maybe if I understood why he's like this it could accept it. For obvious reasons I can't ask my friends if their husbands behave this way. I'd hate for them to know I have the problem. Thanks for your help. — A.M. BLUES.

*

DEAR A.M.: Some people don't have the physical machinery to generate energy until noon, so don't be critical.

Nothing can be more annoying to a morning sunpuss than a chirping mote. So cut it chickadee.

*

Ann Landers will be glad to help you with your problems. Send them to her in care of this newspaper enclosing a stamped, self-addressed envelope.

Home and School Association News

H&S

HARRY J. CLARKE - BAYVIEW SCHOOLS

A well attended general meeting was held recently of the Harry J. Clarke - Bayview Home and School Association.

The program consisted of a practical demonstration by Mr. W. H. Lenchford of a mathematic class in progress. Grade 7 students took part in the program and easily demonstrated their, readiness to absorb and understand the new mathematics. A talk on the merits of the new maths was given by Mr. E. Fairman, and later questions were answered and problems discussed.

The next meeting of this H. & S. Association will take place on Tuesday, Nov. 23rd, in the H. J. Clarke School. At this meeting a panel of speakers will discuss the problem "How parents can help their children at home." The moderator will be Mr. V. G. Castellano, of the Children's Aid Society. Two teachers, Mr. D. Franklin and Mr. E. Palmateer, and two parents, Mr. Gerald Joyce and Mr. Lee Jouard, will be the speakers.

ST. MICHAEL'S P.T.A.

Mr. Albert Kroetsch, president of St. Michael's Parent-Teacher Association, presided at the second general meeting for the current school year, held November 16.

A fairly large crowd of parents visited the classrooms before assembling in the auditorium. After a business meeting, Mr. Donald Whalen introduced the guest speaker, Mr. E. J. Buckley, B.A., M.A., who is chairman of the Separate School Board, Belleville. His address was on the importance of an education best suited to the individual student and changes which the school board will be making in regard to opportunity classes. This was most interesting and enlightening.

Prizes for attendance were as follows: Academy, Mrs. Cameron's class; Junior school, Mrs Miller's class.

Refreshments were served by the social hostess, Mrs. Douglas Jolley, aided by members of her committee.

JOHN R. BUSH FUNERAL HOME
80 HIGHLAND AVENUE
968-5588

SOCIAL and PERSONAL

AT HOME

Mr. and Mrs. Frank L. Shorey, Bransey Street, Belleville will be "At Home" to friends and relatives on the occasion of their 50th wedding anniversary, at the home of their daughter Mrs. Kenneth Yorke and Mr. Yorke at Hastings Manor, on Saturday November 20, 1965 from 2 to 4 and 7 to 9 p.m. N18-19

Miss Canada Had to Get New Swimsuit

LONDON (CP)—A rush order went out to a London department store today after Miss Dominion of Canada accidentally ripped her swimsuit.

The Canadian beauty queen, 18-year-old Carol Ann Tidey of Hamilton, was getting ready for final rehearsals for the Miss World contest when she shot her suitcase on her swimsuit.

Another last-minute crisis occurred when Latin American girls, led by Lourdes Cardena, 18-year-old beauty from Peru, challenged the contest organizers and the press with discrimination against the Latin American contingent.

The photographers just swivel the cameras past us and then take a lot of pictures of the other girls," Lourdes cried angrily.

Nodding assent were Nubia Bustillo, 19, from Colombia, and Corine Wirguett Corral de Escudor.

Asked whether not being able to speak English may have something to do with their lack of interviews, Miss Ecuador replied: "You don't have to speak English to have your picture taken."

U.C.W. Executive Of Presbytery Reviews Work

The executive of the U.C.W. of Belleville Presbyterial attended a meeting in Newburgh United Church on November 15.

The president Mrs. F. Smith conducted a worship service from one of the new study booklets by Dietrich, "Word and Power". Much of the time was spent in dealing with the business. It has been planned that teams from the executive will visit the locals next year. There was group discussion and evaluation of the work covered this year, 1965.

The historian archivist Mrs. L. Elliott announced that all archives of the local churches be kept in a "strong" box within each church. They are not to be sent in to Toronto.

Next year, 1966, instead of a school for United Church Women there will be a conference at Elim Lodge for executive members of Conference and Presbyterial levels during the weekend of Sept. 17th, 18th and 19th.

Plans were discussed for the annual meeting to be held in Belleville January 24th, 25th. Committee chairman, Portfolio secretaries and vice - presidents and the treasurer gave reports. A potluck dinner was enjoyed by all.

Appreciation was expressed to Mrs. Fluke and her assistants of Newburgh U.C.W. for preparing the noon meal and to the session for use of the church.

MANY MUST DIE

Artificial kidneys can save the lives of about 100 of the 100,000 people who die of kidney disease each year.

Susanna's Family Fare

TALK ABOUT SOCKS

Dear Susanna: Since I hate waste, I find many, many uses for outgrown and mismated socks — and every household usually has its share. Of course the ones I'm discussing are still in good shape and beautifully laundered.

A white ankle sock with the toe end cut off, makes a perfect bandage cover for a knee or elbow. Pulled on over the bandage, the natural shape of the sock adapts itself to the contour of the joint, and keeps the bandage clean. The leg only, of a child's one white stocking can be used as a circular bandage cover for an injured shin or arm.

Drop reversal moth balls into the toe of a loosely woven one, snap an elastic band snugly around the top and hang in the back of a clothes closet to help protect clothes from moths.

A heavy pair of old socks pulled on over the hands makes dusting venetian blinds as much of a snap as dusting venetian blinds can be. (Nothing makes them really fun to do).

Light-colored socks in various shades can be dyed to match as long as they are the same weave and style.

I should also mention a similar idea to the lovely sock quilt suggestion you have already written about in your column. The strong leg parts of otherwise worn-out men's socks make a novel quilt top. Use the blanket stitch to sew uniform squares to prevent material ones. When hand knit diamond, and other fancy-patterned socks are used the quilt becomes quite a conversation piece.

A not-so-well youngster confined to bed for the day will find diversion in making a friendly puppet. Have the child embroider a face of colored yarn on the toe of a discarded sock. Add some tufts of wool for hair, and a whimsical, amusing, hand puppet comes to life. — M.A.

The one I just made up to my looks was too saucy. And I think he just winked at me! SUSANNA.

ORANGE FLAVOR

Dear Susanna: I keep packaged soup mixes on hand and find them so handy-when making casseroles. If one can of soup does not suffice, and two seems to be too much, I use the required amount of the mix to make up the needed flavor. — A Reader

Readers' Friday Menu

QUESTION:

On October 15 you wrote about Boeuf Fondue Bourguignonne. Would you please send me the recipe for the sauces that go with it? . . . Mrs. G. C. S.

ANSWER:

Yes I will. I was surprised to receive several requests for these sauces. If I had realized that such an exotic dish would be so popular I would have given the sauce recipes at the same time.

FRIDAY Dinner Menu by Mary Moore

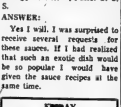

Baked Buttered Fish Fillets with Savory Tomato Sauce; Shoestring Potatoes; Green Peas; Celery Hearts; Vanilla Ice Cream; Bing Cherry Sauce; Tea.

MUSTARD SAUCE:

(Note: This is good too with hot or cold corned beef or smoked tongue or hamburger or wieners.) ¼ cup brown sugar, 1 (or 2) tablespoons dry mustard, ½ teaspoon flour, ½ teaspoon salt, 1 beef bouillon cube, ¼ cup hot water, ¼ cup vinegar, 1 egg, (1 tablespoon capers, optional). In heavy saucepan mix together the sugar, mustard, flour and salt. Dissolve the bouillon cube in hot water and add them and the vinegar and slightly beaten egg and cook stirring, until thickened and consistency of soft custard. Cool.

SAVORY TOMATO SAUCE:

(Note: This is good too with omelettes, savory souffles, fish or poached eggs.)

1 20-oz. tin tomatoes, 1 teaspoon salt, ½ teaspoon sugar, 1 bay leaf, 1 tablespoon chopped onion, 1 tablespoon chopped celery with leaves, 2 whole cloves, 4 tablespoons flour.

Reserve ¼ cup of the tomato juice (to stir in the flour later). Cook the tomatoes with all remaining ingredients except flour and reserved tomato juice. Cook gently 15 minutes. If you are not going to strain this, fish out the bay leaves and cloves. Strain if desired. Mix together flour and ¼ cup tomato juice to a smooth paste and stir into tomato mixture until thick and smooth.

SWEET SOUR SAUCE:

2/3 cup warm water, 1/3 cup vinegar, 1/3 cup brown sugar, 1¼ tablespoons cornstarch, ¼ teaspoon salt, ½ tablespoon nutmeg, ½ cup finely rolled ginger snaps crumbs (optional), ½ cup raisins (optional), 1 tablespoon lemon juice (optional). Mix together dry in saucepan the sugar, cornstarch, salt and nutmeg. Stir in water and vinegar and cook, stirring, until thick. Add optional ingredients if used, and reheat. Serve hot. Good with ham or tongue too.

MUSHROOM SAUCE:

(Note: Good too on steaks or broiled meat cakes.)

Simmer ½ cup chopped mushrooms in 1 cup water for 5 minutes. Add 1 beef bouillon cube, ½ teaspoon parsley seeds or 2 tablespoons chopped parsley. Melt 2 tablespoons butter or margarine, stir in 1¼ tablespoons flour, ¼ teaspoon salt and when blended, stir in mushrooms and liquid until thick.

Golden Autumn
PRINCE MATCHABELLI
Brilliant, tender... Fall's own fragrance
Cologne 2.50 and 3.50
Also available in: Cologne Spray Mist 3.50 and 5.50
Perfumed Bathing Powder 2.00
Skin Perfume Sachet 2.50
Perfume Purse Phaconette 3.50
... and other accessory items
DUFF'S—DRUGS
"YOUR FRIENDLY STORE"
Phone 968-7928 Open Tonight 'til 9.00

Much Preparation Is Required For Each Ballet Performance

By MRS. D. McKINNON

To most people, the thought of moving to a new home is, to say the least, unpleasant, and only happens once or twice during a lifetime. But with the National Ballet of Canada, which will appear in Belleville at the Belleville Collegiate Auditorium next December, it happens almost every night of their season. And every move means unpacking and repacking thousands of items, not to mention the dozens of trunks and other personal baggage belonging to the dancers.

When the ballet comes to town next Monday, the huge 40 - foot tractor - trailer trucks will arrive in the late afternoon from Sherbrooke and will be waiting at the auditorium when the technical crew begins to set the stage for the 8.45 p.m. curtain. The crew will have arrived by bus about the same time. The first job is to unload the trucks and account for each of the thousands of articles: hundreds of costumes, electrical instruments, boxes of fittings and equipment . . . and 2,000 pairs of ballet slippers.

It is necessary to carry such a large supply of slippers when the company is on tour. Each girl will use an average of five pairs a week, the soloists wear out a pair of shoes at each performance, and the boys use an average of two pairs a week. The company's three air - conditioned buses leave each morning at 8 o'clock in order to be in the next city in time to allow the dancers to check into the hotels and be at the theatre at 4.00 p.m. This is not possible in Belleville this time because classes do not end at B.C.I. until 5 p.m. and the crew and company cannot get into the auditorium until after that time. This is the reason for the late curtain (8.45 p.m.) which will give the company half an hour longer in which to get set up and organized.

Normally the dancers will have a one - hour class by the ballet mistress at 4.00 p.m., a most necessary part of a ballet dancer's life. From 5.00 to 6.00 p.m. the company will have a run - through of the program they are to perform that night, while the artistic director, Miss Celia France, makes any needed corrections. The stage - master will inform the dancers of any changes in the staging due to the physical layout of the theatre. In Belleville this is due to the limitations of the auditorium stage which is quite shallow. He will point out to dancers any "hard spots", splinters or cracks in the stage flooring.

After an hour's break for a light snack (this will be a very short break in Belleville), the dancers go back to the hall to change, make up, and have a short warm - up period before the performance begins.

After their performance comes their big meal of the day: a close with lunch served by Mrs. Nicolson and her committee. Then they go to bed, with much needed rest. There is, too, little time for any sightseeing. During the last act, the crew is already packing the trucks and usually three hours after the final curtain has fallen, the trucks are on their way to the next city, the crew is asleep and all the thousands of items have hopefully been accounted for.

Club Activities

SENIOR CITIZENS

The Senior Citizens' Club held its mid-month meeting in the Recreation Centre on Wednesday evening.

In the absence of the president, Mrs. M. Clapp, due to sickness, the second vice-president, Mr. H. Taylor, was in charge of the meeting.

One new member was welcomed to the club.

The draw was won by Mr. A. Longhurst.

Cards were played and the winners were: Mrs. M. Newery, Mrs. H. Vickers, Mrs. Gerry, Mrs. Carnival, Mrs. Trotter and Mrs. Nicolson.

The evening was brought to a close with lunch served by Mrs. Nicolson and her committee.

ELECTROLYSIS
Unwanted hair removed permanently from face, arms and legs. Medically approved method.
NELL THOMPSON — LUELLA McKAY
Trained Electrologists
Phone for appointments for Saturday, NOVEMBER 20th at the Queen's Motor Hotel - 968-6495.
Free Consultation

Fairweather
PROMISE HER ANYTHING....
But give her beautiful lingerie from Fairweather for Christmas. She'll love your complement to her femininity. May we suggest . . .
A. Attractively boxed nylon tricot slip by Dorsay. Lavishly lace trimmed. White. Sizes 32-40. $5
B. An elegant quilted duster in 100 PCNT NYLON by Dorsay. Pretty scalloped embroidery. Tropic, flamingo, S M L $17
C. The "Cameo" set by French Maid. Nylon tricot ½ slip and panty, Banlon lace detail. White, pink, black, moonglow. Average length — S M L. Short length — S M L. ½ SLIP $3 PANTY $1.50
D. Cozy tunic style flannelette pyjamas in herringbone print. Ruffled neckline. Rope tie belt. Rose or aqua. Sizes 32-38. $4
E. An ultra-feminine gown by Dorsay. Wispy nylon tricot chiffon over opaque nylon. Flamingo, tropic, moonmist. S M L $5
F. An extra luxurious touch, baby doll pyjamas to match the gown by Dorsay. $4
"Of Course You Can Charge It"
Fairweather
FASHIONS SINCE 1867

Two Women Given Full Membership in Exclusive U.S. Stock Exchange

By JOY MILLER

NEW YORK (AP) — Without a crunching thought in their handsome, smartly coiffed heads, two women have just crashed one of the most exclusive U.S. fraternities—the American Stock Exchange.

Julia L. Walsh and Phyllis S. Peterson — both fortyish women who care for a total of 14 children between them — hold general partnership in securities firms in Washington—had their applications for full membership approved Thursday by the board of governors of the exchange.

Says Edwin Etherington, 40, president of the 618-member exchange: "They're the first women are fully qualified with long records of effective service to the public. I'm delighted to be associated with them and I'm sure every member shares my views."

Full membership means the women can take full part in exchange affairs and can trade at a lower commission rate than they could with associate membership. They can also go on the trading floor in New York if they wish, but they will continue working in Washington with their firms.

The larger New York Stock Exchange says no women has ever applied to it for membership.

'BARRIERS ARE MENTAL'

Mrs. Walsh, a dynamic, five-foot-ten with bright blue eyes and gray-streaked dark hair, says: "Part of the barriers women think exist is in their own minds. In my 10 years' experience in the business, I've had no encounters with men who resented me being there."

Both women became interested in stock market careers as wives of military men.

"For people with fixed incomes, such as the military, the only chance to make money is through investments," says Mrs. Walsh.

Her first husband, Col. John Montgomery, was killed in an accident at Fort Riley, Kan., two days before Christmas in 1957, leaving her with four young sons.

She married widower Thomas M. Walsh, a Washington real estate man with seven children. Adding the daughter born a year ago, the Walshes have a dozen children, ranging in ages from 18 down.

Mrs. Peterson, who has two teen-age girls, is five-foot-three, with dark hair, hazel eyes and a gentle manner.

STARTED BY CHANCE

"I really got into the business by chance," she explains. "My husband's father died and left us stocks. We didn't know the first thing about them."

At the time she and her husband, air force Col. Sumner Peterson, were living in Japan. She took some courses in securities there. "Once I started, I was hooked," she admits.

Nothing in her background—music degrees from American University in Washington and the New England Conservatory of Music in Boston — prepared Mrs. Peterson for the stock market. But when the Petersons moved to Washington, she decided she'd rather work than sit home while the girls were in school. She studied, then became a trainee at Sade and Co. In 1960, a registered representative the next year, and a full partner in March, 1963.

Her husband, now retired from the air force and working with a firm of financial advisers, is her main booster.

Both women agree that good domestic help at home is essential.

FINISHED WITH HONORS

Mrs. Walsh worked her way through Kent (Ohio) State University, graduating magna cum laude with a bachelor's degree in business administration in 1945.

At the end of the Second World War, she was a U.S. foreign service officer in Munich.

When her husband was assistant army attache in Turkey, she headed the U.S. educational commission in Ankara.

"When we came back in 1954, I decided securities was my niche."

She joined Ferris and Co. in Washington in 1955 as a registered representative, becoming a general partner in 1959.

In 1962 she took an intensive, 3 week course at the Harvard Graduate School of Business, the only women accepted and graduated from the advanced management program.

Club Activities

CHRIST CHURCH CONTACT CLUB

The November meeting of Christ Church Contact Club was called to order by president June Fisher. Treasurer Iriz Foster's report showed excellent profits from the recent doll house and light bulb bids.

It was decided that a closing dinner will take place at the Tops Motor Hotel on Monday, November 29th at 7.30 p.m. This will be a smorgasbord dinner.

A rummage sale to be conveyed by Marj Bunnett and a pre-Christmas sale of doll clothes and bazaar items conveyed by Doris Stewart and Edith Pringle will take place in the near future.

Doris Stewart, program chairman, announced that on Monday, November 22nd the club members will be taken on a tour of C.F.R.D. conducted by Mr. Frank Murray. This met with enthusiastic response and everyone is welcome. Members will meet at the church hall at 8.15 p.m. and go to C.J.B.Q. in a group at 8.30.

LISTS OFFICERS

The remainder of the evening was spent in electing officers for 1966.

The following were elected and installed by Canon R. B. Wright: president — Edith Pringle; 1st. vice president — Lillian Middleton; 2nd. vice-president — Betty Guthrie; secretary — Jean Weaver; treasurer — Iris Foster; nursery convenor — Irene Weatherstone; sunshine — Mary Phillips; press reporter — Ann Trendell; membership chairman — Marj. Bunnett; program chairman — Carol Kidd; social convener — Shirley Jones; group leaders — Joan Ford, Barbara Bertrim and Doris Stewart; vestry council representative — June Fisher.

Canon Wright congratulated each newly installed officer and this was followed by a prayer.

President June Fisher extended congratulations to the new executive and wished them success in the coming year.

Refreshments were served by Edith Pringle, Barbara Bertrim and Ann Trendell.

At a previous meeting an impressive dedication ceremony took place in front of Christ Church. The new sign and exterior lighting were dedicated by Canon Wright. The Contact Club has undertaken various projects to help defray the cost of the sign and lighting.

St. Columba Women Hold Coffee Party

Despite the inclement weather, St. Columba Women's Association held a successful coffee party at the church on Wednesday morning. The event was convened by Mrs. E. J. McLaughlin and Mrs. M. J. Stoneburg.

Hot muffins with jam were served with the coffee and the little folk were served juice and muffins. Credit is due Mrs. A. R. Dunsmore and Mrs. K. D. Taylor for the efficient running of the kitchen.

Mrs. N. W. Hutchinson, Mrs. G. Dervelis and Mrs. I. Hilborn looked after the patrons.

Mrs. R. Brain, assisted by Mrs. G. Ward and Mrs. E. Mac Donald sold baked goods. Mrs. F. Lyon conversed a handicraft table with the assistance of Mrs. J. Hayman.

FIND FEW HOME SHEEP

Canadian wool production meets only one-tenth of domestic needs.
1964.

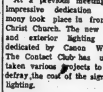

SLACKS
SPORT COATS
SKIRTS
SWEATERS
ADVANCE DRY CLEANERS
62 DUNDAS STREET WEST 962-5335

Soft 'n' Swingy

4630
SIZES
10–20

by Anne Adams

Trevs's a swingy softness to the skirt, princess curve to the bodice—you'll wear this casual around the clock—love it more every minute!

Printed Pattern 4630: Misses' Sizes 10, 12, 14, 16, 18, 20. Size 18 requires 2¾ yards of 45-in. fabric.

Fifty cents (50c) in coins (no stamps, please) for each pattern. Ontario residents add 5c sales tax. Print plainly size, name, address, style number.

Send order to Anne Adams, care of Patterns Dept., The Intelligencer 60 Front St. W., Toronto 1, Ontario

Sorority Observes 10th Anniversary

A preferential tea was enjoyed on Sunday by the Gamma Mu members of Beta Sigma Phi, at the home of Mrs. Norm Jeffrey Dufferin Avenue. Many of the former members of the chapter were present to mark the 10th anniversary of Gamma Mu which started in Belleville in 1955.

Letters and cards of congratulations were received from members now living out of town who were unable to attend the tea.

Guests were welcomed at the door by the president Mrs. Barbara Baird and the hostess Mrs. Robin Jeffrey including new pledges: Mrs. Margaret Anderson, Mrs. Beverly Findlay, Mrs. Catherine McPherson and Mrs. Ruth Green.

The decor motif for the tea was the symbolic yellow rose of friendship which was always in evidence at social events and adorned the tea table in a beautiful centrepiece of yellow roses and white 'mums.

Pouring tea were Mrs. Dorothy McKinnon, Mrs. Mary Denton, Mrs. Lois Wishart, Mrs. Doreen Greer, Mrs. Ann Acton and Mrs. Jessie White.

Members of Gamma Mu are most grateful to the hostess Mrs. R. Jeffrey, who kindly opened her home, also to Mrs. Marilyn Burtt, Mrs Lois Wishart, Mrs. Judy Mowatt and Mrs. Dot Day who formed the social committee to make this a most successful event.

LOOKS FOR ERRORS

MONTREAL (CP) —Helena Barynina, 34, deliberately makes mistakes in weaving tapestries. She says they suggest original and unusual designs which brought her acclaim in Sweden before she came to Montreal a year ago.

BUNIONS
SUPER-FAST RELIEF!
Dr. Scholl's Zino-pads stop pain fast because medicine applies painful pressure on sensitive spot, soothes and heals it. Helps remove corn, callus. Thin, flesh-colored. Invisible. Instant-fitting. Individually sized. Get Zino-pads today!
Dr. Scholl's Zino-pads

NOTHING LIKE PROFESSIONAL CLEANING

Successful Living

Slurping, Picking Cause Marital Woes

DEAR DORIS: What do you think of a husband who thinks he's so perfect that he criticizes the way his wife eats? He says she makes a slurping noise when she chews, which is untrue. I suppose a certain amount can't be helped if the food is crunchy.

But he will think it quite all right to pick his teeth out in company, or put his fingers in his mouth if there's no toothpick handy. Don't tell him it's wrong, or answer him back when he hurts your feelings, or he will work me out in the middle of it and not talk to you for days, as though you were a child he was punishing. — HURT FEELINGS.

DEAR HURT: What do I think? That DORIS CLARK he can hand it out but can't take it. He is the childish one.

It happens in the best of families that some little personal habit gets on the nerves of a spouse. Where there is love — and some maturity, for goodness! — there is consideration and a willingness to compromise.

Don't keep silent. Tell him you want to be proud of him, just as he wants to be proud of you; and that you'll quit the noisy chewing if he'll stop picking his teeth in public.

* * *

Confidential to NEVER HAPPY: If you have been married for 36 years without reaching any agreement about money, I can understand that you are never happy. How did you ever manage to stay together all this time? I feel you do need someone to talk to about your individual situation. Please go to a social agency or seek counselling through your minister.

* * *

DEAR DORIS: I am 24 and living at home. I do the housework for my mom and board. I get $10 to spend.

Now the problem is my mother lets me go out but I have to be in by nine o'clock. I have met a nice man and I have been meeting him away from home. He thinks it's wrong to meet this way. I am too scared to tell my mother, for she will stop me seeing him.

Has she the right to tell me to be in so early? Doris, it's not as though I am a child. How can I make her realize this? — WORRIED.

* * *

DEAR WORRIED: Either your mother is being overprotective or she doesn't want to lose her household help.

Meeting your friend away from home is wrong — for then, so is that nice o'clock curfew. Moral support from an understanding friend could help you to make your own personal declaration of independence. It's high time — and will only get tougher the longer you leave it.

* * *

DEAR DORIS: I am invited to a wedding in November and I'm going to wear a turquoise and white suit.

Would it be proper for me to wear white accessories for a fall wedding or would black and white look better?—WEDDING GUEST.

* * *

DEAR GUEST: White gloves, with dressy black slippers, would be best. A black hat might be a bit severe. How about trying for something in a deeper turquoise? Take the suit with you to your hat salon/say and see what she can come up with.

* * *

Confidential to "THANK YOU": There are many jobs these days for young men with mechanical ability; His teacher or vocational counsellor can give him guidance.

* * *

DEAR DORIS: Jane is forever borrowing money or other peoples' clothes. She talks about all of us behind our backs and some things she says aren't very nice. She always thinks she is so popular with boys and other girls but there are very few people who like her.

Should we just ignore her or tell her what we think of her? — A BUGGED FRIEND.

* * *

DEAR B.F.: Jane little suspects how obnoxious she is. Perhaps her home is unhappy and she takes this strange means of trying to feel superior.

One of you might try talking to her privately and as a friend. Tell her you know she talks about you; and that no one takes kindly to criticism. Let her know, if you can, that it does not make for a good reputation for a girl to be constantly borrowing money or clothes.

This is better friendship than to ignore her, and it is worth trying.

* * *

(Longer, fuller replies went privately to those correspondents who enclosed a stamped, self-addressed envelope.)

Mother's Helper

N-71

TAKING baby on a family excursion may mean a lot of carrying for dad. How about a sturdy, canvas baby seat for his back. It keeps baby comfortably high and handy to adult hands. (Suggested by Jamie Cook, Kiser, Indiana)

1965, Publishers Newspaper Syndicate

Church Groups

ST. JOSEPH C.W.I.

The monthly meeting of St. Joseph's C.W.I. was held in the Parish Hall on November 15th. Mrs. D. Dumiste, president, presided and Monsignor J. A. Carley, Spiritual director, attended, and opened the meeting with prayer.

During the month a successful bazaar and tea was held in St. Joseph's Parish under the convenorship of Mrs. J. A. Eilerd. Two other functions, a euchre and bridge evening, were equally successful.

A letter of resignation was received from Mrs. J. A. Eilard, first vice-president, as she is moving, with her family, to Montreal. Monsignor Carley, on behalf of the league, made a small presentation to Mrs. Eilard, thanked her for all her work in the league, and wished her and her family continued success and happiness in their new home.

Mrs. D. Dumiste announced the appointment of Mrs. A. F. Beirne to fill the vacancy.

A motion was made by Mrs. H. Jeffery, to have a small donation sent to the Canadian Mental Health Association to help them get suitable gifts for the patients at Christmas.

An address by the president of the National Council of Catholic Women, which was to have been the program for the meeting, was unavoidably held up, but it is hoped to have this recording at another meeting.

Monsignor Carley congratulated the ladies on the success of the bazaar, and the cheerfulness and good spirit which prevailed which he said was evident, and he hoped that members could now have a rest and enjoy the coming holiday season.

A meeting is planned for early in December which will take the form of a party and exchange of small gifts.

After the closing prayer coffee was served and enjoyed by the members.

WESTGATE PHARMACY
962-2852
Open Daily 'til 10 p.m.
FREE MOTOR DELIVERY

U.C.W. Meetings

THOMASBURG U.C.W.

THOMASBURG — The regular meeting of the afternoon unit of Thomasburg U.C.W. took place in the Church Hall on Tuesday afternoon with seven present.

The leader, Mrs. Stella Doughty presided and Mrs. Jessie Morton was the convener for the worship period.

Correspondence included an invitation to a tea and bazaar at Roslin on December 1st and an invitation from the evening unit to join with them for the Christmas meeting on the evening of December 15.

Lunch was served by Mrs. Stella Doughty and Mrs. Grace Boldrick.

CARRIES FATAL SLUG

FERRARA, Italy (AP)—Gisliano Serravalli has reached the age of 69 with a bullet in his heart ever since the First World War. It was found only recently by an x-ray examination and doctors decided to leave it alone since it was doing no harm.

Beaver lining spills over the seamed, shaped jacket of this diagonal wool three-part costume, with newly-gathered skirt, asymmetric top.

DIAMONDS
RONALD KEEL JEWELLER
286 Front St. at Victoria Ave.

Fairweather fashions

FASHION IS A YOUNG GIRL
In a smart cotton double knit suit. Easy to care for in two and three-piece styles. Perfect for holiday dressup occasions. Red, royal, pink, blue. Sizes 4-6X.
$7 to $9
Available at all Fairweather stores in Ontario
Fairweather
Fashions Since 1807

COLONIAL COACH LINES
EXPRESS COACHES TO TORONTO

LEAVE BELLEVILLE	LEAVE TRENTON	ARRIVE TORONTO
8.30 a.m. Ex. Sun.	8.45 a.m.	10.45 a.m.
12.30 p.m. Daily	12.45 p.m.	2.45 p.m.

CONVENIENT RETURN TRIPS LEAVE TORONTO AT
5.30 P.M. DAILY – 9.00 P.M. DAILY 10.00 P.M. FRI. & SUN.
(Consult Local Agent for full listings of all services)

NEW LOW FARES EFFECTIVE DEC. 1/65 - GOOD ANY DAY
FROM : BELLEVILLE OR TRENTON TO : TORONTO
ONE WAY – $3.75 RETURN $7.00 (limited to May 31/66)
(NO RESERVATIONS NEEDED)

SPECIAL SHOPPERS EXCURSION TO TORONTO
EACH WEDNESDAY - STARTING NOV. 24th
ONLY $4.00 - RETURN SAME DAY
FOR FURTHER INFORMATION CALL
BELLEVILLE BUS TERMINAL 962-3193 TRENTON BUS TERMINAL 392-4774

Parliamentary Notebook

By KEN CLARK

OTTAWA (CP)—If there's to be a new challenge to the leadership of John Diefenbaker within the ranks of the Progressive Conservative party, a suitable formal setting is unlikely until next spring at the earliest.

The party's next annual meeting is seen as the likely forum if there is to be any action by dissidents.

Dalton Camp, national president, says the next annual meeting will be held either in the spring or fall of 1968.

There is no possibility of it being held before Parliament opens Jan. 18, he said. The party's national executive decided the date.

None was held this year partly because of the prospect of the election that eventually came Nov. 8. The party's constitution permits such a cancellation in an election year.

Mr. Diefenbaker has called a meeting here Monday of the 97 Conservatives elected Nov. 8. There is no suggestion that his leadership will be challenged then.

For one thing, the caucus—particularly the Prairie section—has been Mr. Diefenbaker's chief support in the past. And 62 caucus members are from the Prairies although not all can be classified as strong Diefenbaker supporters.

OVERHANG REMAINS

In any event, there's still a "mild" overhang from the election campaign during which some of the rebels of 1963 returned to the fold.

One of them, George Hees, will be in the caucus meeting Monday. He made a political comeback, taking Northumberland from the Liberals.

He's one of eight prominent men mentioned as potential successors to Mr. Diefenbaker, who has been leader since 1956.

Three other possibles are also in the caucus. They are:

Davie Fulton, the former justice and public works minister, elected in Kamloops after a short hitch away from Parliament as provincial leader in British Columbia.

Michael Starr, the party's House leader in the last Parliament and former labor minister, re-elected in Ontario riding.

Alvin Hamilton, member for Qu'Appelle and regarded as the man who helped Mr. Diefenbaker most to keep the Prairies in the Conservative camp.

Both Mr. Starr and Mr. Hamilton stood with Mr. Diefenbaker in the 1963 cabinet crisis in which Mr. Hees and two other ministers pulled out, largely over the question of nuclear arms for Canadian forces.

Mr. Fulton had left earlier in an attempt to overhaul the Conservatives provincially in B.C. The party's failure to make a dent in provincial politics in B.C. under his leadership has been cited by some as a handicap in any bid to succeed Mr. Diefenbaker.

OTHERS MENTIONED

Premiers Roblin of Manitoba, Robarts of Ontario and Stanfield of Nova Scotia also get frequent mention in the leadership guessing game.

Mr. Camp is another thought by some to have leadership chances despite his electoral defeat in Toronto Eglinton Nov. 8 at the hands of Trade Minister Sharp.

The expected interval until the next annual meeting gives Mr. Diefenbaker time to reinforce his position as party leader.

Most observers feel he is working from a stronger base than before the election. By denying the Liberals a majority by a whisker in the Nov. 8 vote, Mr. Diefenbaker's hold on the leadership was, if anything, strengthened.

Moreover he has given no public indication he intends to step down in the foreseeable future although he turned 70 during the campaign.

He takes every opportunity to tell reporters about his good health and brushes off retirement suggestions as old-hat talk he's been hearing for years.

Declare

(Continued From Page 1)

religious liberty declaration cleared the way for the promulgation as a church decree by Pope Paul in a public session Wednesday before the council ends Dec. 8.

The vote represented another triumph for the progressive majority amongst the Roman Catholic hierarchy. A small group of conservative bishops fought the document every step of the way.

The final revised text made concessions to both sides.

The declaration states that all men have an intrinsic right derived from God to think and worship as they believe without outside coercion.

This was what the progressives fought hardest for during the long debates and behind-the-scene struggles that marked the document's stormy passage through the council.

It also is what many Protestant churchmen regard as the council's most important single expression for the unity movement to bring Roman Catholics and other Christians closer together.

The text still contains a section demanded by conservatives reaffirming the church doctrine that Catholicism is the one true religion and the one true church.

Many progressive bishops and Protestant observers at the council feel the assertion is out of place in the religious liberty document since it already has been spelled out in the council's 1964 decree on the nature of the church.

But several American bishops expressed the opinion that the declaration has been toned down to make it more acceptable to Protestants.

PAINT SWASTIKAS

WEST BERLIN (Reuters)—Police caught a 12-year-old girl painting two big swastikas Friday on the door of a church in West Berlin, where there has been a rash of Nazi slogan-painting in the last few days. She told police she had seen swastikas on television and was copying them.

Red China May Be Looking For Ways to Restore Face

By WILLIAM L. RYAN

UNITED NATIONS (AP) — China has been shut out of the United Nations for another year, but it was not much of a victory for the United States and not much of a loss for the Chinese.

What is more important and more meaningful is that Peking may be in a dangerous mood. Its eventful year, a year of blows has fallen on China's prestige. It may be looking for ways to restore her face.

—China picked up some UN votes in Africa, but this by no means indicates that Chinese policy has prospered there. The pro-China votes in many cases are dictated by fear of continued exclusion of a powerful and important nation from the world organization. Actually, China blundered in Africa this year by preaching the doctrine of revolution in new states already free of colonialism. A number of them lowered the boom on Chinese activities within their borders.

—Peking lost face, too, in connection with the Asian-African summit meeting. It had long campaigned for such a conference, but on its eve found it necessary to demand postponement because the time was "unfavorable."

—Peking was embarrassed by the ceasefire in the fight between India and Pakistan over Kashmir. It backed away from its ultimatums to help India to dismantle border bases.

—Events in Indonesia were a blow. The ardently pro-China Army there is on the run. The Chinese joined the Indonesian Communists as targets of public revulsion after a murderous coup attempt failed. Until Oct. 1, China had enjoyed a dominating influence in that potentially rich, powerful country.

What's left now? Where else is there a heavy investment of Peking clout? The answer is: In Viet Nam—Should that investment also seem to turn sour, the Chinese may feel impelled to abandon their customary caution.

Peking has been railing at the Russians, accusing them of plotting with the Americans to end the Viet Nam fighting. It has insisted that war and violence are the only means to Communist triumph, that the Russians have treacherously abandoned revolution for the sake of their own safety and comfort.

They have had little satisfaction from Moscow. They are left out on their own limb. If war is the only way to revolutionary triumph, what are they doing about it themselves, in Viet Nam?

The Chinese have been cautious in their support of the war but lately there have been reports, still lacking confirmation, of Chinese advisers coming into South Viet Nam with fighting units from the north. Is this a token of things to come?

SUFFERS FROM BOMBING

The United States is reported to be relying primarily on military successes to induce North Viet Nam to talk about peace, and there have been successes. North Viet Nam, its economy and its economy suffering from American bombing, is reported lamely from an ultimatum to be edging toward the Soviet viewpoint that there is some merit in unconditional negotiations at this time.

Even if North Viet Nam is not persuaded, however, there is always the possibility that the Americans will knock out or blockade Haiphong, a port vital to the Viet Cong effort in the south, or perhaps even attack installations in the area of Hanoi itself.

In that case the Chinese, isolated from much of the Communist world and smarting from a series of reversals, may see the worst reverses of all in prospect unless they take some sort of action to retrieve the situation. Whether the Viet Nam Communists want it or not—and the chances are that Hanoi would shudder at the idea—Peking may decide to risk overt involvement.

From Peking's point of view, what has been laid on the line in Viet Nam in terms of Chinese prestige may be far more important than what rode on the Indian-Pakistani affair, the Asian-African summit, the Indonesian upheaval or the vote on UN membership.

OAS Ministers Debate Unrest in Hemisphere

RIO DE JANEIRO (Reuters)—Foreign ministers from the United States and 18 Latin American countries were set to-day to begin full-scale debate on the key issue of subversion in the Western Hemisphere.

They are delegates to the first meeting in 11 years of the foreign ministers of the Organization of American States.

Policy speeches from each of them begin today and are expected to take the rest of the week.

The speeches also will cover representatives' views on ways the hemisphere, human rights and co-operation.

Thursday the ministers elected Brazil's Vasco Leitao da Cunha as their chairman, and set Nov. 30 as the target date for winding up discussions.

Delegates predicted strong opposition to the plans for foreign intervention despite a spirited defences of it by Brazilian President Humberto Castelo Branco.

Castelo Branco, head of a government which took over from elected leaders last year, said American countries had to adopt a "new realities" including guerilla and psychological warfare.

He called for new machinery for joint inter-American decisions, and moves toward economic integration of the whole of Latin America.

Despite his pleas, delegates still expected strong opposition to foreign intervention—such as the U.S. intervention in the Dominican Republic in April—from Chile, Mexico, Uruguay and others.

RAIN FELL FEET DEEP

Cherrapunji, India, has recorded rainfall of 41 inches in a single day.

24-Day Escorted Tour To FLORIDA
Air Conditioned Motor Coach
No Night Travel
Jan. 22 - Feb. 14, 1966
COLMER TRAVEL SERVICE
P.O. Box 521 Bowmanville, Ont.

New Licence Plates on Sale December 1st

TORONTO (CP) — Ontario's 1966 vehicle permits and licence plates go on sale Dec. 1 at outlets around the province.

The plates will be white with blue numbers, the reverse of 1965. Prices are unchanged from last year.

Transport Minister Irwin Haskett stressed that there will be no extension of the Feb. 15 expiry date for this year's plates.

Plates for commercial vehicles, trailers and conversion units go on sale March 1. Current plates expire March 31.

THINK

THIS DIAGRAM CONTAINS IN A NUTSHELL THE REALITIES OF THE LEGAL LIQUOR SITUATION IN THIS DISTRICT

(Illegal Drinking has nothing to do with this or any other Plebiscite)

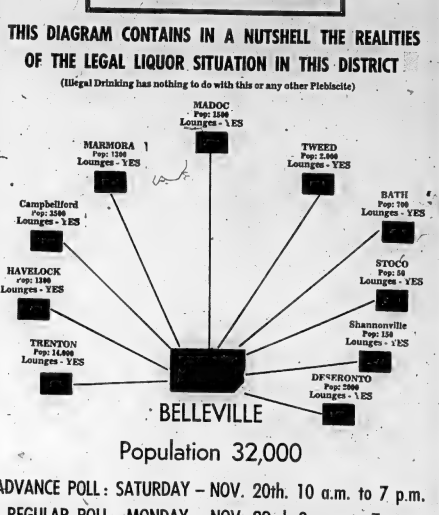

Population 32,000

ADVANCE POLL: SATURDAY – NOV. 20th. 10 a.m. to 7 p.m.

REGULAR POLL: MONDAY – NOV. 22nd. 8 a.m. to 7 p.m.

THINK ABOUT IT . . . AND

VOTE YES

FOR A PROGRESSIVE BELLEVILLE

Inserted by The Belleville Vote Yes Committee

YES | X

PHONE 962-8644

SHOWROOM & SALES
PHONE 962-9141
Open — 9 a.m. 'til 10 p.m. Mon. through Fri.
Sat. 'til 6 p.m.

STEVENSON

FORD SALES LTD.

A Name That Means "A GREAT DEAL"

SERVICE & PARTS
PHONE 962-9141
Open — 8 a.m. 'til 6 p.m. Mon. through Sat.
Partial Staff on Sat. Only.

FALL CLEARANCE SALE

'64 FORD Galaxie 500 4-Dr. Hrdtp. V8 engine, power steering, power brakes, custom radio, low mileage, finished in bronze metallic. Lic. E3921. **2695.**

'64 PONTIAC Parisienne Sedan V8 engine, power steering, power brakes, custom radio, gleaming black with matching interior. Lic. E83782. **2695.**

'64 CHEVROLET 2-Door Nova Sedan 6 cylinder, automatic transmission, gleaming black, like new. Lic. 479888 **1795.**

'64 ENVOY 2 Door Economical 6-cylinder engine, finished in lime green with matching interior. Lic. 343180 **1495.**

'62 PONTIAC 2 Door Hardtop 6 cylinder engine, automatic transmission, gleaming red finish with white roof, whitewall tires, immaculate condition. Lic. E34605. **1795.**

'63 SUNBEAM Alpine Convertible With hard top also immaculate. Lic. J31741 **1595.**

'62 CONSUL Sedan Lic. E79618 **995.**

'62 VAUXHALL Cresta Sedan Lic. E83231 **995.**

'61 CHEVROLET 2 Door Sedan 6 cylinder engine, standard transmission, dark grey finish. Lic. 360437 **1195.**

'61 FORD Custom 2-Door Standard transmission, radio. Lic. E39134 **1095.**

'61 VOLKSWAGEN Deluxe Radio. Lic. E83206 **895.**

'61 FALCON Sedan Standard, deluxe, radio. Lic. E33563 **995.**

'60 FORD 2 Door 6 automatic, radio. Lic. E83643 **795.**

'60 VAUXHALL Station Wagon Lic. E13340 **695.**

'59 T BIRD Hardtop V-8, automatic, power steering, power brakes, radio. Lic. 362142 **1695.**

'58 CHEVROLET Sedan 6 automatic. Lic. E93186 **595.**

'59 BUICK Hardtop Powerful V8 engine, automatic transmission, gleaming black finish with matching interior. Lic. E34643 **995.**

'59 MERCEDES Sedan 218 Sedan. Lic. E78287 **795.**

'61 BUICK Invicta 4-Dr. Hrdtp. V8 engine, automatic transmission, power steering, power brakes, custom radio, finished in blue with matching interior. Lic. E83733. **1695.**

'62 CHEVROLET Bel Air Sedan 6 cylinder, automatic transmission, smart beige with matching interior. Lic. E83256 **1695.**

'61 AUSTIN Cambridge 4 Door Station Wagon Green with leather upholstery Lic. X13404 **995.**

'60 PONTIAC Station Wagon, Strato Chief 6 cylinder engine, automatic transmission, white with grey interior. Lic. X33611 **1295.**

'60 FALCON Station Wagon Automatic transmission, 6 cylinder engine, black with matching interior. Lic. X13631 **995.**

'59 PONTIAC Parisienne 4-Dr. Hdtp. Automatic transmission, 8 cylinder engine, power steering, power brakes, white with green interior. Lic. E37363 **995.**

• TRUCKS and VANS •

'64 CHEVROLET 800 Series C & C .. 4995.
Powerful 6 engine, trailing axle.

'62 G.M.C. ½ Ton Pickup ..... 1295.
Long box, wide side.

'61 G.M.C. Cab & Chassis ..... 2295.

'57 DODGE ½ Ton ..... 795.

'57 FORD 1 Ton Tow Truck ..... 1395.
Complete with power hoist.

OTHERS TO CHOOSE FROM

100% WARRANTY FOR 30 DAYS
Any vehicle valued over $1500 and retailed at asking price.

321 FRONT ST. N. (Hwy. 14) "Look For Our Sign"

ONE FULL YEAR (GW) WARRANTY
ANY USED VEHICLE

The Intelligencer
FRIDAY, NOVEMBER 19, 1965

SPORTS SLICES

By Geo. H. Carver
Sports Editor

Canada's Queen of the world's power boat races-ways has been given a new and permanent throne.

She won't be garbed in the scarlet, ermine and diamond tiaras as humans know royalty, but in her mythical crown she'll proudly wear the three diadems symbolic of unbeaten supremacy.

"Miss Supertest III," winner and twice defender of the coveted Harmsworth Trophy, will rest on her new laurel-wreathed base in Toronto's Centennial Centre of Science and Technology.

Ontario Premier John Robarts has announced that her nautical majesty has been presented to the Centre by James G. Thompson of London, Ont., her designer and builder.

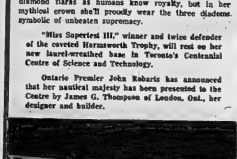

And somewhere up there in sportsdom's misty Valhalla an apple-cheeked Bobby Hayward, the guiding genius in the queen's court, nods approval.

In Prince Edward County the tree sentinels that guard the lolling slopes of Hayward Loog Beach, the scene of two of Hayward's greatest triumphs, bow leafless heads in silent acclaim.

Future world power boat championships may be held on the gently-rippled waters of the Reach, but they will never have the glory of the unlimited hydroplane queen in her twice successful defence of global honors.

Death wrote a grim final chapter to "Miss Supertest III", brilliant but brief biography, in the aura of her third world championship glory, she rested in her London home.

The Grim Reaper struck swiftly, savagely. It plunged its lethal dagger deep into the racing heart of the Thompson family when it took the life of Bobby Hayward on that memorable September 10, 1961.

By a strange twist of racing fate, Hayward lost his life on the same foam-waved Detroit River course where he wrested the Harmsworth Trophy from its American defender three years previous.

And by another ironic twist he was driving "Miss Supertest II", an older sister of his championship queen.

The tragedy struck a double blow. It ended Canada's supremacy as the world's top nation in unlimited hydroplane racing. It wrote the last page in the brilliant power boat racing history of the Thompson family.

Jim Thompson announced his retirement from the sport. "Miss Supertest II" was retired in unbeaten splendor after a brief appearance at the CNE.

Hayward's death shocked the hydroplane racing fraternity of the world especially the United States. In sympathy and respect to a gallant driver's memory, the Americans refrained from issuing a challenge in 1962.

Unable to produce a defender, Canada was forced to default the famous Harmsworth Trophy in 1963. It is now in the hands of its trustees in London, England.

The gift of "Miss Supertest III" to the Centennial Centre will not only perpetuate the memory of her gallant feats, and her equally gallant driver, but give thousands of Canadians the chance to see the famous "queen."

Said Jim Thompson: "This boat was built for the specific purpose of bringing the Harmsworth Trophy to Canada. It took us nine years of hard work, innovation and experimentation to accomplish it. We are pleased to make it available for Canada and Canadians to see."

Said Premier Robarts: "Miss Supertest" has played an important role on the social and recreational development of the province and the nation. Her achievements are a matter of pride for all Canadians . . ."

The Centennial Centre, to be located in Toronto, is the official project of the Province of Ontario to mark Canada's first 100 years as a nation. It is progressing toward its opening in 1967. The site is at the geographical hub of Metro-Toronto on Don Valley ravine land.

JUNIOR "B"
HOCKEY
TONIGHT - FRI.
9 P.M.
KINGSTON FRONTENACS
vs.
BELLEVILLE ROLLINS CONST.
Belleville Arena
ADMISSION: ADULTS 75c — STUDENTS 25c

Figures In Three ★★★★★★

★★★★★ *Shack, Jeffrey Help*

Pulford, Pals Humble Habs In Forum

HOCKEY STANDINGS

BY THE CANADIAN PRESS

National

	W	L	T	F	A	Pt
Chicago	7	2	1	46	22	15
Montreal	6	3	3	44	31	15
New York	4	4	3	37	33	11
Toronto	4	6	2	32	33	10
Detroit	2	5	3	27	33	7
Boston	2	5	2	17	34	6

Thursday - Result
Toronto 3 Montreal 1
Gam- urday
New York at Montreal
Chicago at Toronto
Detroit at Boston
Games Sunday
Montreal at Boston
Toronto at Chicago
Detroit at New York

American League
Eastern Division

	W	L	T	F	A	Pt
Quebec	12	3	2	84	50	26
Baltimore	7	5	0	60	31	14
Providence	6	4	1	36	32	13
Hershey	5	7	1	40	37	11
Springfield	4	10	0	36	62	8

Western Di- t

Rochester	9	2	1	54	34	19
Pittsburgh	5	7	1	55	51	11
Cleveland	4	6	1	31	31	9
Buffalo	3	10	0	34	57	6

Thursday's Result
Buffalo 5 Quebec 10
Tonight's Games
Hershey at Baltimore
Providence at Rochester
Onta

	W	L	T	F	A	Pt
Niag. Falls	10	0	2	60	32	22
Oshawa	8	3	1	55	44	15
Peterb'r'gh	6	5	2	58	51	14
Montreal	4	4	3	37	37	11
St. Cath.	3	6	1	46	50	7
Toronto	4	5	2	33	36	10
Hamilton	4	7	2	63	67	10
London	2	8	2	44	62	6
Kitchener	3	7	2	45	51	8

Thursday's Results
Oshawa 3 Peter ough 5
L ion 3 Hamilton 5
To
Peterborough at Niagara Falls
Kitchener at Toronto
-tern
Muskegon 9 Des Moines 2
Western League
Portland 7 Los Angeles 3
Eastern League
Nashville 7 Jacksonville 1
Northern Ontario Junior A
Sudbury 4 Falconbridge 3
Thunder ay Junior
Canadiens 10 Hurricanes 6
Western Canada Senior
Moose Jaw 5 Regina 2
Saskatc'-an -ior
Brandon 7 Moose Jaw 2
Regina 4 Weyburn 2
Flin Flon 8 Estevan 3
Alberta Senior
R d Deer 7 Edmonton 4
Exhibition
Canadian Nationals 13 Manitoba U 2
Montreal Jr. Canadiens 5 Cornwall Royals 2

Says Quebec Will Seek NHL Berth

QUEBEC (CP)—Gerald Martineau, president of the American Hockey League Quebec Aces, said Thursday the club will seek a National Hockey League franchise.

Mr. Martineau said a "most complete dossier" is being prepared and "it will no longer be possible for anyone to accuse the Aces' management of not doing everything possible to obtain such a franchise."

BY THE CANADIAN PRESS

If Toronto Maple Leafs are having a hard time so far this year, Bob Pulford doesn't appear to have much to do with it.

Pulford, a centre starting his 10th National Hockey League season with the Leafs, figured in all three goals Wednesday night as Toronto downed the Canadiens 3-1 before 13,378 fans in Montreal in the only scheduled game.

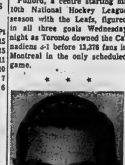

BOB PULFORD

The threesome of Eddie Shack, Pulford and Larry Jeffrey, easily the best combination on the ice for either club, accounted for a goal apiece, all in the third period.

Ralph Backstrom was the "one Canadiens' marksman, picking up his fourth goal of the season midway through the opening period.

LARRY JEFFERY

The win was the fourth for the Leafs, who now have 10 points, one less than New York Rangers and five behind Chicago Black Hawks and Montreal who are locked in first place with 15 points apiece.

Backstrom put the Canadiens on the scoreboard at 10:25 of the first period with assists going to Dave Balon and Claude Provost. On the play, Provost was dumped in front of the Montreal bench, but managed to steer the puck to Balon.

The Montreal left winger carried right in on his wrong side only to have Toronto netminder Johnny Bower stop his hard shot. However, Backstrom, who had followed in, dumped the rebound behind Bower.

MADE KEY SAVES

The teams battled in a scoreless middle frame only to have Montreal netminder Lorne Worsley and Bower come up with key saves.

But in the third period, at the 6:00 mark, Pulford set up Shack who beat Worsley to tie the score. It was Shack's third goal in five games since his return to Toronto from Rochester Americans of the American Hockey League.

Jeffrey, obtained by Toronto in an off-season trade with Detroit Red Wings, broke the tie just five minutes later. It was his first goal since coming to the Leafs, and proved to be the winner. Pulford and Bacon drew assists on the goal.

Pulford put the game on ice with 26 seconds remaining in the game when he fired his third goal of the season into an empty net.

Worsley had been removed to give Montreal a two-man advantage because Bacon had been penalized at the 19:00 mark.

Referee Art Skov called only three penalties throughout the game, none in the opening 20 minutes, one in the second to Montreal and one to each club in the third.

On Saturday, New York is at Montreal, Chicago visits Toronto and Detroit plays at Boston.

Sunday's action has Montreal at Boston, Toronto at Chicago and Detroit at New York.

Says Orr "Unduly Fouled"

OSHAWA (CP)—Wren Blair, general manager of Oshawa Generals of the Ontario Hockey Association junior A series, said Thursday he plans to send a letter to the OHA referee-in-chief complaining that defenceman Bobby Orr is being "unduly fouled."

Blair said he hopes the letter to Pat Patterson will correct the situation.

"Because Bobby is better than many players, fouls against him are often overlooked," Blair said.

Such treatment could result in serious injury, he said.

Reed, Coffey Unanimous Choices

Here's The Western All-Stars!

By WALTER KREVENCHUK

WINNIPEG (CP) — Fullback George Reed, who rushed for more than one mile, and end Tommy-Joe Coffey, who caught a record-equalling 81 passes, were the only unanimous choices for positions on the 1965 Western Football Conference all-star team announced today.

Coffey, whose catches for last place Edmonton Eskimos matched a record he set last year, was one of five players who broke through a three-club domination of the 25-man team selected by the football reporters of Canada. The east player resulted from a tie for an offensive half spot.

Calgary Stampeders, Winnipeg Blue Bombers and Saskatchewan Roughriders—who finished one-two-three respectively in the standings — took 20 places.

The Stampeders and the Bombers each had seven players honored; Saskatchewan six. Inchs ding Hamilton Tiger-Cats and three and British Columbia Lions, defending champions who plunged to fourth place this season, two.

The makeup: Offence — Five Riders; four Bombers; two Stamps, two Eskimos. Defence —Five Stampeders; three Blue Bombers; two Lions; one Roughrider, one Eskimo.

ALL BACK HARRIS

Wayne Harris of Calgary received unanimous support on defence from the 24 voting members but two placed him at corner linebacker. The others put him at interior linebacker.

OFFENSIVE TEAM

Half—George Reed, S
Half—Lovell Coleman, C
Half—Dave Raimey, W
Half—Jim Thomas, E
Flanker—Hugh Campbell, S
Quarter—Kenny Ploen, W
Centre—Ted Urness, S
Guard—Al Benecick, S
Guard—Herb Gray, W
Tackle—Frank Rigney, W
Tackle—Clyde Brock, S
End—Tommy-Joe Coffey, E
End—Herman Harrison, C

DEFENSIVE TEAM

Half—Dick Thornton, W
Half—Jerry Keeling, C
Half—Henry Janzen, W
Half—Larry Robinson, C
Half—Dale West, S
Interior L'backer—W Harris, C
Corner l'backer—Al Miller, W (B.C.)
Corner l'backer—J. Furlng, C
Tackle—Pat Holmes, C
Tackle—Mike Cacic, B.C.
End—E A. Sims, E
End—Dick Fouts, B.C.

(Legend: Saskatchewan - S, Calgary - C, Winnipeg - W, Edmonton - E, British Columbia- B.C.)

How Traders Preferred Credit put Hal and Lois on wheels!

Months ago, Hal McRae ordered this lumber carrier, specially tailored to the needs of his lumber business. His wife Lois had her heart set on a new car. There was no financial problem here. Hal had made arrangements to use his purchase credit. He knew that *Traders Preferred Credit Plan* could help him *turn earning power into purchasing power.*

Traders Preferred Credit Plan is the *low-cost* way to finance. *Shop and compare!* It's the plan that lets you get the things you want *today* . . . without borrowing or disturbing your savings. Successful businessmen like Hal McRae know this is the smart way to finance new machinery and equipment for business expansion.

When you need new equipment for your business . . . a car or appliances for your home, remember it makes good sense to do business with a company that has played an important part in Canada's expanding economy for over 45 years.

TRADERS FINANCE CORPORATION LIMITED
A member of the Traders Group of Companies
PROVIDING PURCHASING POWER TO RESPONSIBLE CANADIANS THROUGH RESPONSIBLE DEALERS

NOTICE
THE BRITISH AMERICAN OIL COMPANY LIMITED
have moved
THE DISTRICT OFFICE FROM
25 SOUTH PINNACLE STREET,
BELLEVILLE
TO
Cannifton, Ontario
Monthly accounts may be paid at this address, Royal Bank of Canada or by mail to Box 760, Belleville, Ontario.

Which whisky do the Jones' really drink?

When it comes to whisky, the Jones' can afford to please themselves.

Yet they don't let price dictate their taste. They have taste of their own.

Which is why it's not surprising that so many of the Jones' drink Bonded Stock. This is a smooth, mellow whisky with a flavour you don't have to disguise.

The sensible price is an extra you get for having good taste in the first place.

One other thing; you don't have to be one of the Jones' to appreciate Bonded Stock. All you need is a taste for good whisky.

Gooderham' and've been distilling fine whisky since 1832.

Rollins Meet Tennessee Here Tonight

Kingston Frontenacs, sporting something of a 'new look' this season, will make their first appearance here tonight against Belleville Rollins Construction.

The occasion is an OHA Eastern Junior "B" game, slated for Memorial Arena at nine o'clock.

Both Rollins and the Frontenacs have been experiencing trouble winning with any degree of consistency in the tough new circuit.

It is a little early to judge but one might suspect that Kingston and Belleville will have a battle on their hands to grab playoff berths next spring.

Oshawa, Peterborough and Trenton have been rolling along great guns and barring dismal upsets shape a real battle for the top spot or two. However, the Frontenacs and Rollins as well are the hustling young Cobourg Cougars will upset more than one apple cart between now and playoff time.

Kingston is led this year by Syl Apps Jr., a fine young hockey player in the style of his father, the ex-NHL star with the Toronto Maple Leafs. They also have defence star Dennis Leavalee back, plus some good rookies, including speedy Leo Lavallee, younger brother of hardrock Gary Lavallee.

Belleville's main hopes ride on the scoring efforts of Bob Boyle (5-5); Carl Donnelhower (4-4, 8); Grant Hagerman (3-5, 8) and Pete Fleming (4-1, 5) and the steady defensive work of Doug Potts, Harold Townsend, Bob Zibbler, Arnold Marks and goalie Wayne Brant.

It should be a good scrap and the club brass looks for a crowd to match.

Five Pins "BIG SEVEN"

(City Averages)

Glen Hamilton 253; Jim McKenzie 251; Harry Ridley 249; Leo Labelle 246; Rod Pollock 244; Ron Saylor 243; Paul Bailey 243.

Riders Ordered To Roll

By BOB MacKENZIE

OTTAWA (CP)—Football is a game of mistakes, says general manager Red O'Quinn of Ottawa Rough Riders.

"The team that makes the least number of mistakes usually wins."

The former all-star end with Montreal Alouettes has assembled the youngest team in the Canadian Football League this year and both he and coach Frank Clair admit the Riders have made a lot of mistakes on the field this year.

"But young players learn from their mistakes," O'Quinn added, "and our boys are learning.

"They are capable of winning any given game, and when they get rolling there isn't a single team that can stop them."

O'Quinn was disappointed last Sunday when the Riders blew a 13-0 halftime lead and lost 16-13 to Hamilton Tiger-Cats in the opener of the two-game, total-point Eastern Football Conference final, but he has been quietly optimistic about this Saturday's game in Hamilton.

The average age of the Riders' roster is only 24. There are nine rookies—eight of them 22 or younger.

THREE OVER THIRTY

Only three players have reached the 30-year mark. Defensive guard Sam Scoccia is 35 and in his second year of pro ball — 12 with the Riders and three with Saskatchewan Roughriders.

Offensive guard Merv Collins is 31 and offensive centre Gerry Selinger 32.

While chances of a tie in total points after Saturday's game is remote — it hasn't happened since 1959 when Hamilton rallied against Toronto Argonauts and went on to win the series. The league has a standing procedure to decide the winner.

The teams get a 10-minute rest after the end of regulation time, then play a 20-minute overtime game, complete with a half-time kickoff at the 10-minute mark.

If the score still is tied, the teams stay on the field for a five-minute break and into sudden death overtime, where the first point scored decides the Eastern representative in the Nov. 27 Grey Cup game in Toronto.

Wanted: Football Coach, Apply Als

Trimble Fired

MONTREAL (CP) — Montreal Alouettes of the Eastern Football Conference are going to have to do some shopping. This time, it's to replace head coach Jim Trimble.

The club's board of directors announced Thursday it has decided not to renew its contract with Trimble.

Ted Workman, president of the Alouettes, said the club has no replacement at the moment but added that the search for one will begin immediately.

"We will open our door to the best possible coaching candidates in North America," he said in a statement.

Board Chairman Joe Atwell did not attend the board meeting after being snowed in at Toronto International Airport but he "handled the meeting by telephone."

Atwell, co-owner of the Alouettes with Workman, said the board members discussed the move at a meeting last week. He said the decision was unanimous.

"Most of them felt that he didn't generate enough offence. What he's been defensively minded. You can't change him at this stage. Members of the board aren't football people but they want to see a better offence."

The 47-year-old Trimble said he was "shocked" to hear their decision.

"I don't have a clue about what I am going to do yet but I'd like to stay in football," he said.

Trimble, a native of McKeesport, Pa., became the youngest coach in the history of the National Football League in 1952 with Philadelphia Eagles. He was named professional Coach of the Year in his rookie season.

He joined Hamilton Tiger-Cats in 1956 and in 1959 he signed a five-year contract with Hamilton.

During the seven years he was with Hamilton, he coached them into five Grey Cup games.

While at Hamilton, Trimble ... ed a remark ... 28-2 record in seven seasons, and the Ti... cord in playoff competition.

Trimble then came to Montreal where he signed a contract with the Alouettes in February, 1965. In his three seasons at the Montreal helm, he guided the team to only 17 wins against 25 losses.

Despite the fact that he no longer has a job as coach with the Alouettes, Trimble intends to make Montreal his permanent home.

"We're very fond of living here and the children are all doing very well in school," he said.

"One-Anda-Two-Anda ?"

'Morning After' Prelude

TORONTO (CP) — The Toronto Junior Board of Trade today announced its program for Grey Cup week here.

Festivities begin Wednesday, Nov. 24, and will continue until after the Grey Cup game at Canadian National Exhibition Stadium Saturday, Nov. 27.

The first function will see the nine Miss Grey Cup candidates, one from each team in the Canadian Football League, paraded to city hall for a civic welcome from Mayor Philip Givens.

The candidates will also be present, along with Mayor Givens, at a skating party Thursday at Nathan Phillips Square in front of city hall. There will be exhibitions by several top figure skaters, including Olympic champion Petra Burka of Toronto and Donald Knight of Dundas, Ont.

Fans from Western Canada will be guests of the province at a luncheon Friday at the Royal York Hotel.

The Grey Cup parade will take place Saturday starting at 9:30 a.m. The parade will move south on Yonge St. from Wellesley St., then west on Queen St. to University Ave., and south on University Ave. to Wellington St.

Following the game, the Grey Cup victory celebration will be staged at the Royal York.

Nationals Tie Wings

Petes Defeat Generals

By THE CANADIAN PRESS

Peterborough Petes waited and team captain Danny Grant until the last minute to defeat Oshawa Generals 5-3 and move within a point of second place in the Junior A Ontario Hockey Association Thursday night.

Hamilton Red Wings, meanwhile, twice wiped out two-goal leads built by London Nationals for a 5-5 tie. The Red Wings moved into a sixth-place tie with Kitchener Rangers.

Defencemen Brain Conboy scored the winning goal for Peterborough with 35 seconds left in the game.

Grant scored twice for the Petes, who now trail Oshawa by a point, while Mickey Redmond and Dale McLeish added the remaining goals.

Oshawa marksmen were Chris Hayes, Gary Cooke and Fred Cudeau.

Sandy Snow and Fred Speck each scored twice for Hamilton with Gary Marsh adding one. London scorers were Neil Claremont and Stan Allan, with two goals each, and Jim Dorey.

Succeeds Ole Case

Westrum To Guide Mets

NEW YORK (AP) — Wes Westrum, a .277 hitter as a major league catcher, was given the job Thursday of trying to get baseball's New York Mets out of the National League cellar.

Westrum, the interim manager since Casey Stengel fractured his left hip last July 25, was named the Mets' manager in a unanimous vote of the board of directors. His contract is for one year.

"This is the most pleasant baseball news I've ever had," Westrum told a press conference by telephone from his home in Phoenix, Ariz.

Westrum expressed confidence in the Mets, saying:

"We've got a fine young hitter in Ron Swoboda, a good young pitcher in Craig Cosen, and the nucleus of a pitching staff with Tug McGraw, Dick Selma and Bob Gardner."

In succeeding Stengel, who retired Aug. 30, Westrum becomes the second manager in the Mets' brief history. In the first three years under Stengel, the Mets finished 10th and last each time, winning 40, 51 and 53 games, respectively.

They finished last again this past season, compiling a 21-64 record under Stengel and a 19-43 mark with Westrum, as boss. Westrum, 42, took over from Stengel 'of his second year as a Met coach. Prior to that he spent six years on San Francisco, Giants' coaching staff.

Oakville Dominates Scoring

By THE CANADIAN PRESS

Oakville Oaks continued to dominate the individual scoring race in the Ontario Hockey Association senior series this week, holding down five of the first six positions.

Jack Price heads the list with eight goals and 10 assists for 18 points, one more than teammate Norm Sibbick, who has seven goals and 10 assists.

Centre Grant Moore, a member of Canada's national hockey team last year, and Dave Gallant are tied for third place with 16 points each. Moore, who scored six goals and six assists last week, has a total of eight while Gallant has six.

Netminders Tom Mercer of Kingston Aces and Harold (Bun) Hurley of Guelph Royals each have given up 22 goals in seven starts to lead with 3.14 averages.

SOLUNAR TABLES
WHEN TO FISH OR HUNT
by John Alden Knight
and John Knight
The Major Periods are shown in bold face type. These begin at the times shown and last for an hour and a half or two Periods, shown in regular type, are of somewhat shorter duration.
The following chart is for the period from Saturday, November 20th, to Sunday, November 28th.
All times Eastern Standard time.

	A.M.		P.M.	
Day	Minor	Major	Minor	Major
Saturday	2.40	8.15	3.10	8.58
Sunday	4.40	9.00	3.35	9.30
Monday	5.40	9.45	4.00	10.15
Tuesday	6.45	10.35	4.35	11.46
Wednes.	7.55	11.30	5.30	11.35
Thurs.	9.00	—	6.00	12.25
Friday	9.50	12.50	7.00	1.20
Satur.	10.40	1.50	8.00	2.15
Sunday	11.30	2.45	8.50	3.10

Foot Expert Installation
"Mole-Master" Extra Life
MUFFLERS
Your car comes alive with Sterling Power — Your engine has that sweet discreet purr that it never had before. Have it got. End your Muffler troubles. Install a Mole-Master heavy duty Muffler.
SEE HOW YOU SAVE
PLYMOUTH & DODGE
1949-59 most
Mfrs. Price Installed 13.95
Our Price Installed
$8.23
Save on Cash Coupons or Just Say "CHARGE IT"
Up to 36 months to pay.
CANADIAN TIRE COUPON
CASH and CARRY BONUS COUPONS (See all packs)
EASY Terms Charge to our budget
ASSOCIATE STORE
DON HILL LTD.
343 Coleman St. 968-6761
510 Dundas East 962-5313

WORTH MART DISCOUNT STORES
MEN'S FOOTWEAR SPECIAL!
For the man on the go — a zipper front rubber overshoe. Long wearing, warm cotton fleece lining. Black only. Sizes 7-11. ...
1.96

PRE-CHRISTMAS CLEARANCE
DUE TO TREMENDOUS RESPONSE AND UNPRECEDENTED SALES of the Glamorous 1966 Pontiacs, Buicks & Acadians We Have the Finest Selection of Premium Quality Used Cars AT THE LOWEST PRICES IN THE DISTRICT.

DEMONSTRATORS ! !
A FEW 1965 MODELS ARE STILL AVAILABLE.
ACT NOW! THEY'RE GOING FAST!

'65 PONTIAC Parisienne 2-Dr. Hdtp. ... 3295. Demonstrator Model with V8 engine, automatic transmission, power brakes and steering, custom whitewall tires, many other extras. Rich dark turquoise with luxurious contrasting. Only factory...

'65 CHEVROLET Biscayne Sedan ..... 2595. Economy 6 cylinder, standard transmission, custom radio, only 8,000 actual miles, smart Roman red and stylish interior. Showroom condition. Lic. 317651.

'65 CORVAIR Monza 4-Dr. Hdtp. ..... 2395. Synchromesh transmission, finished in Arctic white with black vinyl bucket seats, only 8,000 actual miles. Showroom condition. Lic. 317631.

'64 BUICK LeSabre 4-Dr. ..... 3195. 2895. Hardtop, automatic transmission, custom radio, stylish 2 tone blue with matching interior. Lic. 312312.

'64 FORD Custom 500 Sedan ..... 2395. 2295. V8 engine, automatic transmission, custom radio, very low mileage, showroom condition. Cannot be told from new. Don't miss this. Lic. 317632.

'64 PONTIAC Strato Chief ... Special 1595. Sedan, autumn gold and white 2-tone, whitewall tires, very clean. Lic. 317633.

'64 VAUXHALL Viva Sedan .. 1295. 1195. Peppy, economical but roomy automobile. Ideal second car etc. 2 to choose from. Lic. 312606.

'63 PONTIAC Parisienne ..... 2595. 2395. Convertible, V8 engine, automatic transmission, power steering, custom radio, rich corduroy brown metallic and autumn gold metallic with matching vinyl interior. Lic. 317351.

'63 PONTIAC Safari Wagon ..... 2095. 1895. Beauty! Wimbledon green metallic shade finished with red vinyl interior, very sharp. Lic. 323873.

'63 PONTIAC Strato Chief ..... 1595. 1495. 2 Door Sedan, rich autumn gold finish with matching interior, showroom condition, like new. Lic. 317606.

'63 RAMBLER Sta. Wagon ..... 1795. 1495. Economy 6 cylinder engine, custom radio, chrome roof rack and many other extras. Very sharp in smart beige. Lic. 313414.

'63 MERCURY METEOR ..... 1595. 1395. 2 door sedan, 6 cylinder standard, rich ocean brown with matching interior. 319732.

'62 CHRYSLER Saratoga ..... 1895. 1795. 2 Door Hardtop, V8 engine, automatic transmission, custom radio, whitewall tires, smart red and white 2 tone. Very sharp sports model. Lic. 323813.

'62 PONTIAC Strato Chief ..... 1595. 1395. 2 Door Sedan, custom radio, finished in rich palomar red, excellent condition throughout. Lic. 317634.

'62 VAUXHALL Deluxe Sedan 1295. 995. Gunmetal grey finish, full vinyl interior, one owner, excellent condition. Lic. 317635.

'61 BUICK LeSabre Sedan ..... 1595. 1495. Automatic transmission, power steering, custom radio, rich autumn gold and brown 2 tone with matching interior. Excellent condition. Lic. 317636.

'61 PONTIAC Parisienne ..... 1695. 1495. Sedan, economy 6 cylinder engine, automatic transmission, power steering, custom radio, rich corduroy brown metallic and beige 2 tone, custom interior. Lic. 317772.

'61 PONTIAC Strato-Chief ..... 1395. 1195. 2 Door Sedan, 6 cylinder standard transmission, rich autumn gold with brown feature stripe. Special Value. Lic. 298621.

'61 FORD Custom 300 Sedan .... 1395. 1095. Low mileage, excellent condition throughout. Reflects the exceptional care it has received. Smart willow green finish. Lic. 324107.

'61 FORD Fairlane Sedan ..... 1095. 995. Low mileage, excellent condition throughout. Reflects the loving care it has received, Smart willow green finish. Lic. 298109.

'60 CHEVROLET Bel Air ..... 1195. 995. Sedan, 6 cylinder engine, automatic transmission, radio, shadow grey metallic, very clean throughout. Lic. 285194.

'60 CHEVROLET Bel Air ..... 1095. 895. Sedan, 6 cylinder engine, standard transmission, smart white with blue interior. Excellent condition. Lic. 317637.

'59 CADILLAC 4-Dr. Hdtp. .... 1895. 1595. Dual range automatic transmission, signal seeker radio, power steering, brakes and windows, beautiful grey finish with rich charcoal and chrome interior. Excellent condition. Lic. 329317.

A NUMBER OF '61 AND OLDER UNITS BEING SOLD AT SPECIAL "CLEAR OUT" PRICES

USED SCHOOL BUSES

'60 MERCURY 30 Passenger ..... 2495. Carpenter body, excellent condition.

'59 CHEVROLET 1 Ton Panel Bus ..... 995. Ideal for pick-up or panel truck.

'55 CHEVROLET 1 Ton Panel Bus As Is 495.

'54 G.M.C. 42 Passenger ..... 1095.

'51 CHEVROLET 21 Passenger .... As Is 595.

● FREE ● FREE ● FREE ●
UP TO 12 MONTHS FREE FINANCING CHARGES
ON ALL USED CARS. NO PAYMENTS UNTIL JAN. 1966

ONE STOP — LOW COST G.M.A.C. FINANCING WITH LIFE INSURANCE AND DISABILITY COVERAGE AND FAST CONTINENT WIDE M.L.C. COLLISION INSURANCE COVERAGE.

● TRUCKS ●

'64 G.M.C. Model L7003 .... 11,995. 10,995. COMPLETE TRACTOR, Powered by V-6 gas engine, 16-speed transmission, 43,000 GVW. Equipped with Davies 5th wheel. Ideal for pulling heavy load with wheel etc. Ready to go to work.

'64 G.M.C. Model M98803 ..... 7995. 7495. Tandem Cab and Chassis, 478 V-8 engine, 5 speed transmission, 4 speed auxiliary, power steering, 8.20 x 20 tires, 30,000 G.V.W. rating, less than 40,000 actual miles.

'64 G.M.C. Model 98803 ..... 8195. 7795. Tandem cab and chassis, 426 V-8 engine, 4 speed auxiliary transmission, power steering, 8.20 x 20 tires, 30,000 G.V.W.

'64 INTERNATIONAL F1800 .. 7995. 6995. Tandem C & C, 345-V8 engine, 30,000 lb. Insyr., 8,000 lb. spring, power steering, rugged heavy duty tandem in excellent condition. Ready to go to work.

'63 INTERNATIONAL F1800 .. 6295. 5995. Tandem Cab and Chassis, 345-V8 engine, 5 speed transmission, 3 speed auxiliary, 30,000 lb. Insyr., 8.20 x 20 tires. Reclaimed specification.

'62 G.M.C. V5005 Series ..... 2895. 2395. 2 G. C. 351-V8 engine, 4 speed transmission, 3 speed rear axle, 8.00 x 20 tires, 24,000 lb. heavy GVW rating.

'61 G.M.C. Model 97303 Dump 2595. 1995. Tandem cab and chassis, 345-V8 engine, 5 speed transmission, complete heavy duty equipment with Tail dump box.

'61 INTERNATIONAL 1170 ..... As Is 1495. DUMP TRUCK. V-8 engine, 5-speed transmission, 3-speed rear axle, 1970 Insyr., 8.00x20 tires.

7x12 DUMP BOX & HOIST
Complete ..... 1050. plus installation
Suitable for tandem or trailing axle equipment. Excellent condition.

INDUSTRIAL EQUIPMENT
'63 INTERNATIONAL Tractor Spec. 2995. Diesel Crawler, ready to go to work, excellent industrial unit.

ALL SALESMEN LICENSED & BONDED

ELLIOTT MOTORS
(Belleville) LTD.
366 FRONT STREET NORTH
(HIGHWAY 14 — ¾ MILE SOUTH OF 401 CLOVERLEAF)
FREE TRANSPORTATION TO AND FROM DOWNTOWN

SALES DEPT. OPEN Evenings 'til 10.00 p.m. except Sat. Night
SERVICE DEPT. OPEN every Night, Monday through Friday 'til 5 a.m.

SHOWROOMS
366 FRONT ST. N.
962-4584

PAINT AND BODY REPAIR DEPARTMENT
24 DUNDAS ST. W.
962-4584

Terrell Underworld Controlled?

SACRAMENTO, Calif. (AP)—The California Athletic Commission charged Thursday that World Boxing Association heavyweight champion Ernie Terrell is controlled by the underworld.

Dr. Dan P. Kilroy, commission chairman, issued a statement urging all jurisdictions to refrain from permitting Terrell to box until he can demonstrate he is free from "undesirable influences."

"The California Commission is appalled at the suggestion that Ernest Terrell would be

* * *

ERNIE TERREL

* * *

permitted to box for any title so long as Bernard Glickman remains his manager," Kilroy said.

It has been proposed that Terrell fight the winner of the Nov. 22 Cassius Clay-Floyd Patterson title fight to clear up the heavyweight picture.

In the statement, Kilroy reviewed the 1961 conviction in Los Angeles of Frankie Carbo and Frank (Blinky) Palermo on charges of trying to muscle in on the managerial interests of Don Jordan after he had won the world welterweight title from Virgil Akins.

"The California commission remembers Bernard Glickman as co-manager of Akins. Glickman was closely associated with Frank Carbo, loaned Carbo money as one friend to another, consulted with Carbo on hundreds of occasions in regard to fights, made bets with Carbo on fights, and called Carbo the good will ambassador of boxing before the Kefauver committee investigating boxing," the commission said.

Terrell, appearing in Toronto with his rock 'n' roll group, denied the charge.

"It doesn't make sense to me," said Terrell. "He (Gilroy) doesn't know a thing about me. He's just guessing. His statement is unfounded and unprovoked and he has no reason to make it, unless he's trying to get ahead politically or get his name in the papers."

Terrell said that Glickman is not his manager.

"He only advises, and instructs me what to do," he said. "Bernie cannot sign contracts for me he can only advise me on fights. He does a lot of other work for me, too. He helps with nightclub bookings for my act."

Terrell said he has nothing to hide.

"Everything I've done has been completely to the letter of WBA regulations," he said.

Quinte Hockey League Results

The rich got richer and the poor got poorer in a pair of Quinte Hockey League games at Memorial Arena last night.

Unbeaten SACO clipped Sinton - Horlock Combiners 6-4 while winless Grant - Realty dropped a 3-1 decision to the Ter - Haar Daubers.

The Combines held SACO to a 2-2 tie in the first period but left behind 4-2 after two and were outscored 2-1 in the third frame.

Don Forsythe and Art Deline bagged two goals apiece with Harry Reid and Garry Genereux notching singletons for the loop leaders. Genereaux also had three assists, Doug Haiem two, Doug Lanos, Deline and Les Moreau one each.

Reg Ell, George Daniel and Wally Istead scored for Sinton - Horlock. B. Genereaux, Istead, Lee McBrien, Bill Taylor and Bruce Symons had helpers.

The winners' Ray Lucas was involved in an incident with a referee following a hooking penalty and drew a misconduct and a game misconduct. Referees for the night were Lou Smrke and J. P. Laminade.

Ter - Haar took a 2-0 lead against the hapless Realty crew and clinched it later after the lead had been halved.

Frank Chris, Al Rutan and Jack Calnan bagged the Ter - Haar markers, in that order. Pete McNevin and Ken Forsythe gained single assists.

Dennis Kerrish scored on a solo effort for Grant's.

Penalties were all of a minor nature with Daubers taking seven of 12.

NOT ED

CALGARY (CP) — Olympic '72, the group backing the Banff-Lake Louise, Alta., area as a site for the 1972 Winter Olympic Games, will not oppose a Montreal bid for that year's Summer Olympics, says Hans Mariej, manager of the group.

The Sports Calendar

HOCKEY

Tonight — OHA Eastern Junior "B": Kingston Frontenacs vs Belleville Rollins Construction, Memorial Arena, 8:00; Cobourg at Trenton, 8.00 p.m.

Tonight — OHA Senior "A": Oshawa at Kingston Aces, 8.00 p.m.

Saturday — OHA Junior: Kemsley vs Marysville, 2.45; Sutton vs Montange, 7.45 p.m., Memorial Arena.

Sunday — Lakeshore Int.: Trenton at Trenton RCAF, 8.30 p.m.

SKATING

Sunday — Quinte Skating and Tennis Club's general skating, Memorial Arena, 3.30 to 4.00 p.m.

BADMINTON

Belleville Garrison Club play, at Armouries, every Saturday and Tuesday, 7.30 p.m.; every Wednesday, 8.00 p.m.

DARTS

Monday — Belleville League: ANAF Warriors vs Bobcats; Legion Adam's Furniture vs Highland Inn, 8.00 at ANAF; Legion vs ANAF Tips and Drums vs Ganaston (at Legion).

VOLLEYBALL

Saturday — COSSA championships, at Ontario School for the Deaf, starting at 10.00 a.m.

MINOR HOCKEY

Tonight — Novice: Leafs vs Bruins, 5.00; Wings vs Generals, 6.30 p.m.

Saturday — Peewee: Rangers vs Toepers, 7.00; Barons vs Maroons, 8.00; Canadiens vs Hawks, 9.00; Leafs vs Bruins, 10.00; Wings vs Generals, 11.00 a.m.

Saturday — Bantam: Canadiens vs Leafs, 12.25; Canadiens vs Hawks, 1.15; Wings vs Hawks, 2.15; Rangers vs Bruins, 3.15 p.m.

Sunday — OMHA Novice: Ganaque at Belleville Riverays, 2.30 p.m.

Monday — OMHA Bantam: Ganaque at Belleville Kinsmen, 7.45 p.m.

COSSA Volleyball At O.S.D.

The COSSA volleyball championships will take place at the Ontario School for the Deaf gymnasium, Saturday, November 20 starting at 10.00 a.m.

Schools representing the Bay of Quinte District will be B.C.I., Albert College, Trenton High School and the Ontario School for the Deaf.

Kawartha District Teams include Peterborough Collegiate, Lindsay, Cobourg E and Cobourg W. Lake Ontario District teams will be Pickering, Ajax, Clarke and Walsh Henry Street.

Soccer Results

LONDON (Reuters) — Results of soccer games played Thursday night were:

Football Association Cup First Round Replay

Luton 1 Romford 0

Exhibition

Tottenham 4 Hungarian Select team 0

How About SKIS ?

Our stock is now bigger and better. Skis, poles, boots, sundries. Come in today and lay-a-way.

LICENCE

CYCLES SERVICE

799 Front St.

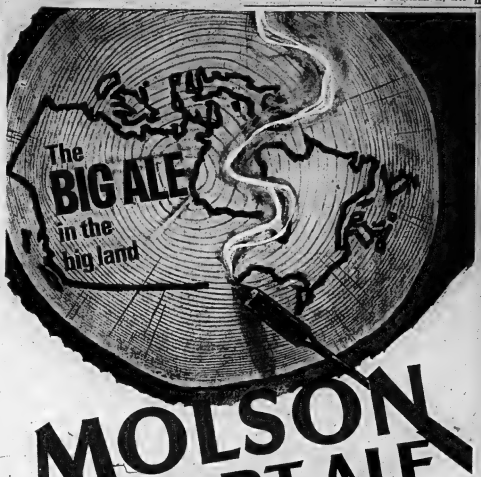

MOLSON EXPORT ALE

Canada's largest selling ale ...

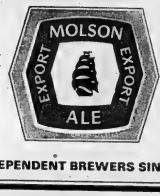

Watch "Hockey Night in Canada" on TV

FROM MOLSON'S - INDEPENDENT BREWERS SINCE 1786

21 HOURS of Discount Selling Remain . . .
During Bad Boy's "OPERATION 43" SALE

SELL OUT STOCK!

OPEN TONIGHT 'til 12 Midnight
OPEN SATURDAY 9 a.m.-10 p.m.

IF YOU DON'T BUY AT BAD BOY YOU PAY TOO MUCH!!

BAD BOY

- NO DOWN PAYMENT
- NO PAYMENTS FOR 120 DAYS
- 90-DAY PRICE GUARANTEE
- ALL APPLIANCE CARRY FULL FACTORY GUARANTEE AND FACTORY SERVICE
- REPLACEMENT GUARANTEE

PRICE GUARANTEE
If within 90 days of making your purchase you find a lower price anywhere, the "Bad Boy" guarantees to rebate you the difference in full.
PLUS 10%

521 Dundas St. W. - 962-9121

MR. TWEEDY by Ned Riddle

"Something to keep you occupied until I can get to you."

BOWLING 5 PINS

TUESDAY NIGHT PLAZA MIXED LEAGUE

Paradise Bowlers 2, Esso Home Heat Services 0; Screwballs 7, Jets 0; Kemps Food Market 2, Rogers Superteat 5; Knuckledusters 7, B. A. Six 0.

Women's scores — M. Hughes 563, V. Christopher 558, B. Post 537 (226).

Men's scores — B. Strachan 706 (343), A. Bridge 656, J. Calnan 651, J. Hughes 622, R. Lucas 617, E. Whyte 606.

BAY SHORE GALS' LEAGUE

Royals 5, Pinwheels 2; Jokers 7; Tryhards 0; Blackbeery 7; Goofers 0.

High Scores — M. Yorke 218; D. Mowers 202; N. Rodgers 245; D. Murray 218.

High Triple — L. Doxtator 711 (317).

LADIES THURSDAY AFTERNOON LEAGUE

Teams: Alley Cats 3, Hi Lo's 1; Live Wires 4, Aces 0; Excelsiors 3½, Odd Balls ½.

High Triples: Eunice Driscoll 847; Gwen Jones 627; Ev Campbell 576.

High Singles: Eunice Driscoll 375; Gwen Jones 265; Molly Kerr 255.

MAJOR "A" LEAGUE

Tobe's Pizza-Burgers 1, Team No. 6, 0. Crystal Hotel 5, Seeley's Barber Shop 2. Belvedere Hotel 5, Pepsi-Cola 2. Stewart's Signs 4, Labelle Electric 3.

High scores—Lou Meus 906 (321-319); Gord Parrinder 827 (314); Harry Ridley 829 (332); Russ Jones 794; Jim Segley 790; George Hammett 768 (322); Bob Deline 767.

BELLEVILLE UTILITIES MIXED LEAGUE

Vets 6, Hornets 1; Lucky Lo's 3, Dumbelles 4; 99ers' 2, Jets 5.

Women's High Scores:—' G. Pearce 574 (241); M. Henderson 561 (256); B. Rushlow 560 (255).

Men's High Scores: J. Scriven 799 (294, 282); J. Dennis 631 (220); J. Miller 606 (211).

MADE FAVORITE

CHERRY HILL, N.J. (AP)—Fathers Image, who has lost more than $250,000 by less than 1¼ lengths in his last three starts, was made the 2-1 favorite Thursday as 12 two-year-olds were entered for the 13th running of the Garden State Stakes at Garden State Park Saturday.

LET TRUDEAU'S
LEASE
YOU A NEW
● CHEVROLET
● OLDSMOBILE
● CORVAIR
● CHEVY II
● ENVOY
● CHEVROLET TRUCK
We will tailor a plan for your needs to provide transportation without worry. Call our Leasing Manager today.
Trudeau MOTORS LIMITED
3145 STATION ST.
968-6767

On The Golf Trail

LAKE CHARLES La. (AP)—Power-swinging Bob Panasiuk of Shandon, Ont., fired a 66 Thursday to get the jump on the field in the inaugural $10,000 Alvin Dark invitational golf tournament.

Panasiuk put together matched rounds of 33, six strokes off par over the 6,705-yard Lake Charles Country Club course.

Trailing by one stroke was Hal McComas of Dallas, Tex., who in turn had a one stroke margin over six others.

Alvin Dark, the Lake Charles native for whom the tourney is named, shot a 73.

CARACAS (AP)—Bill Wakeham of Victoria, B.C., who turned pro only 13 months ago, fired a four-under-par 66 Thursday and took the first-round lead in the Caracas open golf tournament in this Venezuelan capital.

Alvie Thompsace, who moved to Toronto from Vancouver some five years ago, was second, one stroke back.

Wilf Homeniuk of Winnipeg also made the top 10 with a par 70.

Spain's Ramon Sola, the French Open champion, was third with a 68, one shot better than countrymen Angel Miguel and Americans Wes Ellss and Jack Rule.

Williams Patching Lineup

Stampeders Relive Gruesome Events

Ti-Cats Use Same Lineup

HAMILTON (CP) — Ralph Sazio will go with the same lineup Saturday that he used in the first game of the Eastern Football Conference final against Ottawa Rough Riders.

The coach of Hamilton Tiger-Cats will test dress halfback Johnny Counts and will use Dick Cobee, normally a defensive back, in his spot in the offensive backfield.

The Ticats, 18-13 winners in the first game last Sunday of the two-game, total-points series, meet the Riders at Civic Stadium here Saturday with the kickoff at 1 p.m. EST.

The game, to be carried on both the CBC and CTV television networks, has been moved ahead of the customary 2 p.m. starting time to allow television commitments involving the Western Football Conference final between Winnipeg Blue Bombers and Calgary Stampeders in Calgary.

Counts sat out last Sunday's game as he was recovering from an ankle injury. He's healthy again, but Cobee's performance in the opener, in which he scored a touchdown, convinced Sazio to string along with him again.

SWAP SPOTS

Cobee's berth on offence means that Ted Page will replace him at defensive halfback and Jim Reynolds will play in Page's spot at corner linebacker.

The Ticats are trying for their fifth consecutive berth in the Grey Cup classic, their eighth in nine years. The Grey Cup game will be played in Toronto Nov. 27.

CALGARY (CP) — The best thing going for Jerry Williams this week is the fact that he didn't join Calgary Stampeders' coaching staff until 1964. He doesn't have to relive two of the most gruesome events that ever happened to a football club.

As he moves toward the end of his freshman year as head coach, a job he inherited after a season as assistant to Bobby Dobbs, Williams can confine his worries to patching a lineup for Saturday's deciding game of the best-of-three Western Football Conference finals against Winnipeg Blue Bombers.

Williams was around when Calgary was bolted out by British Columbia Lions in last year's WFC final. But that was straight football — and besides, the Lions went on to win the Grey Cup.

What he missed was the 1963 semi-final in which the Stampeders managed to blow a 27-point lead in the second game of a total-points series, and the 1962 final, the memory of which still wakes up loyal Calgarians in the middle of the night in a cold sweat.

It was bad enough in 1963, when the Stampeders went into Regina with a 35-9 victory over Saskatchewan Roughriders under their belts and chased quarterback Ron Lancaster through the snowdrifts while he completed pass after pass to beat them 39-12 for a one-point edge in the round.

But 1962 was the year the Stampeders were 11 seconds away from a berth in the Grey Cup final when the roof fell in. And that's a story that nobody is telling in Calgary this week.

With the best-of-three series tied at a game apiece, the Stampeders were leading 7-6 with less than two minutes to play and the Bombers punting from their nine-yard line.

Charlie Shepard's boot took a good bounce and Calgary was chased back to its own 25, where two running plays got nowhere. Jim Furlong kicked short, the Stamps were penalized for no yards and Winnipeg took over on the Calgary 17 with time for one play. The Bombers elected to try a field goal.

The only man in the Calgary end zone was Harvey Wylie, one of the finest defensive halves in the game, a four-time WFC All-Star and a popular choice as 1962's Canadian player of the year.

Gerry James kicked from the 22-yard line, Furlong charged in to deflect the ball and it spun beneath the goalposts with several Bombers charging after it.

Wylie spotted a gap between the oncoming players and tried to kick the spinning ball to safety. He barely connected and it popped into the hands of Winnipeg end Farrell Funston for the touchdown that gave the Bombers the game, 12-7.

NHL Stars

BY THE CANADIAN PRESS

Bob Pulford, who scored one goal and setup two others as Toronto Maple Leafs downed Montreal Canadiens 3-1 Thursday.

LITTLE FISH PAY MUCH

The shrimp pays American fishermen more than any other catch, $70,000,000 in 1964.

NEW AUTO INSURANCE PLAN
Grants lower rates if you own two or more cars, if there are two operators or less, if you are married and under 25, if you drive 15,000 miles or less for business, if you own your car and have another furnished.
Federated INSURANCE
BUSINESS HOME CAR LIFE
CALL
Don Clayton
16 Applewood Drive
Belleville
968-6464
Federated Mutual Implement & Hardware Insurance Company
Federated Life Insurance Company

Yesterday's Fights

BY THE ASSOCIATED PRESS

LOS ANGELES—Andy (Kid) Hellman, 161, San Pedro, Calif., outpointed Orlando De La Fuente, 160½, Los Angeles, 8.

MANY LIVE IN NORTH

The Russian nickel - mining town of Norilsk, 200 miles north of the Arctic Circle, has a population of more than 115,000.

TAXI SERVICE 968-6464
CHECKER TAXI
DIAL 8-6464
● QUICK — PROMPT — COURTEOUS
● 24-HOUR SERVICE FOR YOU AND YOUR PERSONAL NEEDS

At sea and ashore!
Lamb's RUMS
NAVY RUM (Dark)
PALM BREEZE (Very Light)
WHITE CAP (White)

ORDER NOW! COLOR TELEVISION IS IN SHORT SUPPLY
The Brentwood
ADMIRAL 23" COLOR CONSOLE
The "Brentwood" from the "Masterpiece Collection" brings you a 23" rectangular picture tube (274 sq. ins. viewable area) in a distinctive Danish Modern solid wood cabinet. The time tested 24,000 volt transformer powered chassis has built-in reserve power to maintain sparkling picture brightness. Crisp background details with more striking contrast throughout the entire color and black-and-white range. Even weak signal area reception is "studio sharp". Admiral's "color balancer" brings you vivid natural colors — more realistic, more natural colors, because each color is individually and automatically equalized for perfect color reception. See and enjoy natural color in both indoor and outdoor scenes. If you have color television on your list for Christmas be sure you select your set early. Color television is in short supply.

We started with Pioneer Professional Power...
applied it to farm needs...
and here is the result
PIONEER 11-10
It's lightweight, with all the rugged sturdiness you expect in a Pioneer chain saw. It's farm-sized, versatile, loaded with features that reduce wood-cutting chores and keep it operating trouble-free for years. Yet it weighs only 23 pounds.
● We did away with the choke and put in a setup system for instant starting in any kind of weather ● The new Pioneer 11.10 has 37.6% greater fuel and oil capacity than previous small chain saws. You cut more, in less time. Amazing in a small 12 pounder ● Sintabired tagging power throughout the entire operating range. Pioneer saws don't die under load ● Every Pioneer 11.10 comes equipped with a Suregrest Safety Chain as standard equipment ● Pioneer dependability and service. We stand behind every saw we sell. We've been doing it for the past 25 years. That's why Pioneer leads the professional-chain saw field.
PIONEER SAWS LTD.
P6430
ALTON HADLEY LIMITED
Belleville, 968-6477

SPECIAL TERMS FOR CHRISTMAS SHOPPERS
ADMIRAL 23"
★ WIDE ANGLE VIEWING
★ 20,000 VOLT CHASSIS
★ PRECISION CRAFTED CIRCUITRY
★ STEELBOND PICTURE TUBE
★ PRE-SET FINE TUNING
★ FULL-FIDELITY SPEAKER
COME SEE IT TONIGHT!
You will like the slimmer cabinet styling . . . the movie square screen with no clipped corners. You adjust the fine tuning knob once for the best picture and sound — no need to adjust the fine tuning again.
$215 AND YOUR TRADE-IN
TRADE-IN! TRADE-UP TODAY!
CONVENIENT BUDGET TERMS
QUICKLY AND EASILY ARRANGED
FW Cherney's FURNITURE WORLD
CHERNEY'S, BELLEVILLE PLAZA — OPEN THURSDAY, FRIDAY NIGHT 'TIL 9 P.M.

Ten Pin Topics

By AUS WATKIN

CONGRATULATIONS!

I have no doubt that the executive of the Belleville Ladies' City Ten Pin Association had a warm feeling when they arrived bound Sunday night from the Ontario Ladies' Annual Ten Pin Tournament. They had gone to Hamilton, not at all sure they could swing next year's tournament to our city. They did just that.

Our informants tell us that the presentation of our case by association secretary, Dorothy Anderson, left nothing to be desired, plus a timely telegram from His Worship Mayor Jack Ellis and sundry other help.

Anyone who has had to do with running a tournament of this stature will doubtless realize the work that will be involved. It is hoped that all members of our local association, both ladies and men, will co-operate to make Belleville's Tournament a large and complete success.

3-8-9 TOURNAMENT

This tournament held last weekend was quite successful and made for quite some scores. There were 54 entries (not bad) and the following are a list of the winners and their scores, including handicap:

1, Dave Burn 745; 2, Mike Anderson 744; 3, Marlon Gelthorpe 718; 4, Joe DeGeorva 703; 5, Murray Kionear 697; 6, Betty Sine 696; 7, Fred Begley 694; 8, Jim Begley 693; 9, Wayne Parrinder 692; 10, Lou Thurgood 691; 11, Bell Angove 689.

LADIES' BIG TEN

Barb Ward 172, Marilyn Thurgood 167, Ruth Bateman 161, Carm Miller 161, G. Poste 160, Barb Stone 157, Millie Smith 156, Audrey Hardy 154, Kaye Rutherford 153, Kay Moreau 153.

A REMINDER

Just two weeks remain for those who wish to qualify in the O'Keefe's singles tournament either open or classified, seen or not, at 8-45 Pfefferle or Grace Poste can supply the particulars at 962-3429. Coming up from Monday, Dec. 13 to Wednesday, Dec. 22 is the annual turkey shoot. Further details will be in the column as soon as they are available.

IN PASSING

As successful as they were in getting next year's tournament the girls never did get going to well in their teams. Although I do not have all the scores, it appears that only the double team of Jessie Hunter and Maxine Messer have a chance of being in the money

Gar Anderson tells me that he has succeeded in getting the junior bowlers sanctioned by A.J.B.C. If you want some fun on Saturday morning just go down to the bowl and watch the future Don Carters in action. They will surprise you

NEW STAMPS READY

OTTAWA (CP) — Two Centennial postage stamps, bearing the floral emblems and armorial bearings of Saskatchewan and Alberta, will go on sale Jan. 19, the post office department announced here Thursday. The Saskatchewan stamp, printed in brown, green and orange, contains the Prairie lily, designated the official flower in 1941. The post office plans to issue 14,500,000. The wild rose, adopted as the official flower in 1930, is on the Alberta stamp which is printed in tones of red and green. About 12,000,000 of these will be issued.

College Football Interlock

TORONTO (CP) — Warren Stevens, University of Toronto athletic director, said Thursday he had been invited to attend a meeting here next Friday to discuss a national interlocking college football schedule with a televised game of the week.

Stevens said he received a letter from John Bassett, publisher of the Telegram and a major stockholder in Toronto television station CFTO-TV.

Letters were also sent to the universities of British Columbia, Alberta, Saskatchewan, Manitoba and Western Ontario, as well as Queen's University and St. Francis Xavier, Stevens said.

Hanover Rich Race Favorite

WESTBURY, N.Y. (AP) — Bret Hanover, with the three-year-old pacing title already wrapped up, goes after his 31st stakes victory tonight as the short-priced favorite to win the $151,252 Messenger at Roosevelt Raceway.

The swift son of Adios-Brenna Hanover, also a leading candidate for harness racing's Horse of the Year title, will be bidding for the triple crown, an honor won only by one other horse—Adios Butler in 1959.

Bret, owned by Richard Downing of Shaker Heights, Ohio, and trained and driven by veteran Frank Ervin, already has won the first two legs of the triple—the Cane Pace Thursday and the Little Brown Jug—en route to a career record of 44 victories in 47 races.

Victory in the one-mile race, worth $75,626, also would give Bret Hanover the honor of being the first trotter or pacer to exceed the half-million dollar mark in two seasons of competition. The colt's bank account now stands at $438,648.

Adios Vic, only horse to beat Bret, is not among the seven entries for the messenger.

The chief opposition is expected to come from Rivaltime and Tuxedo Hanover.

Nationals Unbeaten In Twelve

WINNIPEG (CP) — Canada's national hockey team extended its winning streak to 12 games by whomping University of Manitoba Bisons 13-2 in an exhibition contest Thursday night.

Nationals held leads of 2-1 and 5-1 after two periods of play against the defending Canadian intercollegiate hockey champions.

Roger Bourbonnais and Rick McCann scored three goals each for the Nationals. Ray Cadieux added two, and Morris Mott, Marshall Johnston, Paul Conlin, Al McLan and Jean Cusson had singles.

5 PICK COMPETITORS

GREENVILLE, N.C. (CP)—East Carolina College will defend its NCAA college division Atlantic Coast region football championship against Maine U. 11 in the Tangerine Bowl at Orlando, Fla.

BOWLING 10 PINS

AMERICAN OPTICAL LEAGUE

No Strikes 4, Subdoers 0; 4 Aces 1, Chicos 3; Alley Cats 0, Tornados 4; Dead Heads 0, Black Sheep 4; Corner Pins 3, No Spares 1.

Women's High Singles: B. Ward 298; B. Smith 295; J. Orr 280.

Women's High Triples: B. Ward 806; B. Smith 800; B. Braston 452.

Men's High Scores: D. Clark 194 (532); H. Kinnear 186 (514); V. Goodwin 182 (480).

NORTHERN ELECTRIC MIXED LEAGUE

Pirates 21; In Laws 20; Wing Dings 17½; Missiles 17; Ricks 17; High Hopes 17; Misfers 16; Mor Bens 16; Tryhards 15; Bearcats 14; Bashers 14; Lindcris 13; Pucks 12; Sophomores 10; Collar Dwellers 9; Champs 8½; Has Beens 8; Bradwoods 7.

Men's High Scores - J. Wardaugh 370, (221); J. Ritchie 353, (196); W. Phillip 339, (188).

Women's High Scores - E. Oliver 472, (173); M. Valcamp 471, (179); S. Soule 461, (185).

Bowl Game Might Be Forerunner

TORONTO (CP) — The Save the Children Fund college football bowl game here Saturday might be the forerunner of a possible country-wide conference bringing together college football teams from Halifax to Vancouver.

Coach Dalt White of the University of Toronto Blues, the Eastern team which will play University of Alberta Golden Bears in the game, said Thursday the idea has been kicked for some time but he is not aware how far negotiations have progressed.

He said initial representation probably would include—teams from the Ontario-Quebec Athletic Association, the Western Intercollegiate League and the University of British Columbia.

The Blues and Alberta were selected to play in this year's bowl game—the first championship game sanctioned by the Canadian Intercollegiate Athletic Union—over other college football teams in the country on the basis of their play during the year.

The Tracks

TORONTO (CP)—Jockey Jim Fitzsimmons regained the lead in the battle for Greenwood Race Track's leading rider title when he rode two winners Thursday to bring his total to 23 for the meeting.

In the first race, he was aboard Foredeck, a two-year-old maiden, which returned $9.00, $4.60 and $2.60.

Barleycorn, with Fitzsimmons riding, won the seventh race of seven furlongs, to return $5.70, $3.60 and $3.

The daily double of Foredeck and Miss Park was worth $31.50 and the quinella of Margabella and Ivy Reply paid $12.70.

Gray Nets Three In Aces' Win

QUEBEC (CP)—Terry Gray, with three goals, led Quebec Aces to a 10-5 win over Buffalo Bisons in an American Hockey League game Thursday night.

Other Aces scorers were Ed Hoekstra with two, Wayne Hicks, Jean-Guy Gendron, Simon Nolet and Bill Sutherland with one each. Jack Bionfield scored three times and Gerry Goelbet, Alain Caron one each for the Bisons.

The Trots

CAMPBELLVILLE, Ont. (CP)—Bill Wellwood, the 25-year-old driving ace from Stratford, moved into second spot with 13 wins behind Ron Pegg-ins after taking the eighth race with Black Creek Thursday night.

Floyd's Honor won the first race and Phyllis Marie took the second to complete a $64.30 daily double.

WINDSOR, Ont. (CP)—Duke Spangler, with little experience as standard breds, won his fourth race in only eleven starts Thursday night in the featured eighth race at Windsor Raceway.

The winner, a favorite, paid $4.80, $3.20 and $2.70.

The daily double, Evergreen Pat in the first ($6.00) and Bristolette in the second ($25.40), paid $95.20.

TO LICENCE ASSESSORS

SARNIA (CP)—The Ontario municipal affairs department says it will begin a program early next year of licensing all provincial assessors. P. G. Gillis, department director, told an assessor's meeting here Thursday regulations on issuing the licences will be forwarded to municipal councils as early as possible in 1966.

"12th Annual Toy Repair Project"

LEAVE YOUR REPAIRABLE

TOYS for KIWANIS

AT

- ANY BELLEVILLE SHELL SERVICE STATIO
- EITHER BELLEVILLE FIRE HALL
- AT KIWANIS CENTRE

These toys will be repaired by Kiwanians and delivered at Christmas to needy children by the Belleville Fire Department.

'66 Fairlane

FAIRLANE 500 XL HARDTOP

Rakish new look for an exciting family car!

Everything's new! And the picture tells only half the story. This year's new Fairlane is one of the most beautiful "re-inventions" ever to happen to a car.

Style is sleek. From the side it's long and lean and *moving*. From the front it's wide and low and powerful. From the back the new Fairlane looks custom-built for performance.

Choice is complete: a new Fairlane GT series with GT *stripes*. A Fairlane 500 XL series with bucket seats and floor shift. An elegantly panelled Squire Wagon, with under-the-floor stowage and the wonderful new Magic Doorgate (swings open like a door for easy entrance, and drops down like a tailgate for easy loading). And a hot new convertible for sheer *fun*. Plus sedans, hardtops—thirteen new models to choose from.

Features are unique. Some you can see: curved side-windows for extra roominess, reversible keys, keyless locking, suspended accelerator pedal, foot-operated parking brake, a *much* bigger glove box. Other features you'll feel when you drive Fairlane. The wider track and new suspension give you a smoother ride and flatter cornering. And Fairlane's new "torque-boxes" *tune out* noise and vibration, for the quietest ride you may have ever experienced.

If you're planning for a new car this year, you *really* owe it to yourself to see these new Fairlanes. Your Ford Dealer is open all day Saturday.

SWISH
a hot new convertible

FAIRLANE GT CONVERTIBLE

STUNNING
a beautiful new squire

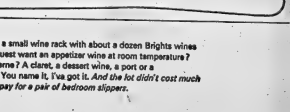

FAIRLANE SQUIRE WAGON

Fairlane...*beautifully* re-invented!

TO BUY OR LEASE—SEE YOUR FORD DEALER

FORD

STEVENSON FORD SALES LTD. 321 FRONT ST. N. PHONE 962-9141

NOW PLAYING
IN THE
LOG CABIN ROOM

BIG SLIM

AND

THE LONE COWBOY

PHYLLIS RYCE

Direct From
THE WORLD'S ORIGINAL JAMBOREE
WWVA — WHEELING, WEST VIRGINIA

AUSTRALIAN WHIP & TRICK SHOOTING
THE OLDEST & LATEST OF SONGS

WAYSIDE INN
SHANNONVILLE

I use my cellar for entertaining!

My "cellar" is a small wine rack with about a dozen Brights wines in it. Does a guest want an appetizer wine at room temperature? A chilled sauterne? A claret, a dessert wine, a port or a bubbly wine? You name it, I've got it. *And the lot didn't cost much more than I'd pay for a pair of bedroom slippers.*

74 sherry
An appetizer wine, most popular in Canada. Serve with hors d'oeuvres, and the soup course.

74 port
A delightful dessert wine. After dinner, with snacks, with cheese—perfect!

Mme. Ch. Denis CLARET
Canada's most distinctive "wine of the country." Ideal with steaks, hamburgers, red meat of any kind.

Mme. Ch. Denis SAUTERNE
Chilled, it does wonders for white meat of any kind—fish, fowl or pork —and salads!

HAZEL TOY
A rich "brother" wine. Delicious—appeals to everyone.

Du Barry SPARKLING VIN ROSÉ
An "anytime" wine that's light and tingling on the tongue. Serve before, during and after any meal at all.

Pleasant Gift Idea

What more pleasant or welcome gift than a cellar of Brights fine Canadian wines? You'll never get a warmer "thank you!".

Brights FINE CANADIAN Wines

Weekly Youth Page

Gaye Scott, Butch Sherwood and Jim Parry, 12G students at BCI, look over their law exam yesterday in the hall AFTER the exam was finished. High School students in Belleville have been writing examinations all week.

Supports U.S. Action In Viet Nam War

TERRY STOLIKER (Quinte)

Today in headlines throughout the world we are confronted constantly with the crisis in Viet Nam. Now we are faced with another aspect of this war, a conflict of opinion.

There are those who believe that the presence of the United States in Viet Nam is warranted and there are those who would have the U.S. withdraw its troops. I must disagree with this latter view and with the actions taken to present it to the peoples of the world.

Breaking the law by burning one's draft card is one way of drawing attention to one's cause. The fact is that the law has been broken; a fact which does not seem to bother these 'pacifists.' It is said that rules are made to be broken. Broken rules or broken laws can only lead to a broken country. Is this what they really want? I hope not.

We also read of those who show their views by committing a fiery suicide. To these people I offer my prayers and pity.

There are very few among the peoples of the world who want war, and we can imagine no one who is happy with the news of young men dying in distant lands. Nor are there many who enjoy the thought of children suffering because of the ineptness of this adult world they will one day inherit.

No matter how distasteful, how frightening the aspect of war might be, we can not in good faith agree with those people who would have the United States leave their battleground in defeat. For defeat is what it would be if they withdraw now. A defeat of freedom enabling the further advancement of Communism.

Possibly the day will soon come when the peoples of the world will realize the true folly of war and lay down their guns together. But until that utopia arrives; until the Communists are willing to take constructive, sincere steps towards peace, we may only hope that the forces of South Viet Nam and those aiding them will keep up their fight.

It may sound a bit bleak, but the war in Viet Nam must be won. It must not be lost. The chance of a dream that faded into oblivion.

Yellow Triangle Intriguing

LOUISE BROWN (N.C.C.)

On wall at Nicholson hung a sign: The sign said, "The Yellow Triangle, by Wassily Kandinsky",b but no triangle yellow or otherwise, could be seen. The students were intrigued by the sign and bare wall. Now that the painting of the same name has been hung, the students are even more intrigued. "What is it?" they ask.

"It" is one of the valuable prints of famous paintings donated to N.C.C. by Belleville's Catholic Leading Library. This diversified collection of paintings includes works of such artists as El Greco, Picasso, Rembrandt, and Georges Braque. There is something for everyone. Picasso fans gaze in awe at a haunting portrait of a guilt-ridden woman; more alive and pathetic each time you see the picture. Those who appreciate colorful art gaze at the merits of a sea-scape by Braque. Some pictures inspire nothing but criticism. Others are admired and appreciated. A few like "The Yellow Triangle" merely confuse.

Whether the students like or dislike the paintings is of secondary importance. What really matters is that they are aware of the pictures. Even if they do not happen to like Rousult's work, at least they know it exists, and they have seen enough to form an intelligent opinion. Thanks to the Catholic Leading Library, no Nicholson student will ever say, "El Greco? Is that a new dance?"

Coming Events At Nicholson

1. A tea-dance sponsored by the Sodality on Wednesday, Nov. 24.
2. Nicholson's Honor Society has been invited by the Quinte 30 Percent Club to tour the new city hall in Toronto and attend a production of "Carousel" in the O'Keefe Centre.
3. N.C.C.'s Radio Club presents a personal opinion article on school spirit over CJBQ at 9:15, Nov. 29.
4. End of Exams — Tuesday, November 23rd.

"At the Top"

WITH JOHN FERGUSON, CJBQ RADIO

MON. THRU FRI. 4.00 to 8.00 P.M.

SUCCESS SOUND SURVEY TOP TEN

POSITION		LAST WEEK
1	Hang On	Four Seasons 3
2	Do You Believe In Magic	Lovin' Spoonful 4
3	I Hear A Symphony	Supremes 16
4	Everybody Loves A Clown	Gary Lewis 7
5	What Color Is A Man	Bobby Vinton 13
6	Don't Think Twice	Wonder Who 10
7	A Lovers Concerto	Toys 1
8	You've Got Your Troubles	Fortunes 6
9	Around Every Corner	Petula Clark 8
10	Everyone's Gone To The Moon	Jonathan King 12

WAX TO WATCH — LET ME BE — TURTLES

PCs Win Mock Battle At Quinte

Last week a 'mock' election was held at Quinte in conjunction with the Federal election. The Progressive Conservative Party lead by Terry Stoliker, was victorious over the Liberal Party lead by Lynn Harrington and the NDP under the leadership of Geoffry Roulet. Each party presented its platform in three minutes speeches and were given four minutes of rebuttal. Lord Alberstein, portrayed by a local history teacher, was moderator and referee for this political gathering. His services were of great value during the heated debate that ensued.

LOOKING FORWARD TO THAT NEW OR USED CAR?

BE SURE TO SEE

BOB McMULLEN AT ELLIOTT MOTORS BEFORE YOU SAY "YES" TO THAT GOOD DEAL

Office 967-4585 Res. 968-2864

Deplores Canadian Reticence

WAYNE LOWRY (N.C.C.)

Recently a controversy arose over whether or not Canada should divert some of its waters into the United States under a continental water program.

There were those in the higher echelons of government who backed this proposal solidly and there were those who opposed pulling the plug on one of Canada's most vital resources. The Canadian people themselves, for the most part seemed adamant and little interested in the fact that there was a strong possibility that they would lose one of their most valuable assets.

This was, of course, not true but it did serve to point out the one great shortcoming of most Canadians — a reluctance to express an opinion. Canadians are, by nature, a reticent people who have lingered so long in the shadow of their great neighbor to the south that they have lost their initiative and ability to think for themselves. Also their opinion of themselves has been greatly lowered by the poor state of affairs existing within Canada.

Moreover, in our schools, Canadian history takes a back seat to that of United States and, in our business world, American interests control many growing industries. The result is a "quiet takeover" in Canada. And what are we, the people of Canada, doing about it? Nothing.

It's time that we woke up to the fact that we alone can make a great nation of our country. Canada's future is at stake,-we are going to sit idly by while the rug is being slowly pulled from under our feet? I hope not.

This Issue Launches Youth Page

This is the first edition of The Intelligencer's weekly Youth Page written by, for and about Belleville's youth.

Regular features will include "At The Top," with Jim Ferguson — John's top 10 Belleville hits plus the war to watch; current events, and, starting next week, Dave's Hideaway with Dave Charles, a column on the teen scene.

Every high school student is invited to submit articles through their staff representatives to be used in the Youth Page.

Articles should be typed and must be submitted by Wednesday of publication week in order to appear in Friday's Youth Page.

It is hoped the Youth Page will keep Belleville's teens informed on events effecting them and on the viewpoints of their fellow teens on specific happenings of our day.

The success, or failure, of the Youth Page depends upon you, the youth of our city. If you have views, and surely you must have, the Youth Page is a good place for you to express them.

HALLOWE'EN

PETER JONES (N.C.C.)

With a sigh of relief, the balding, paunchy man shut the door but it did serve to point out the one great shortcoming of most Canadians — a reluctance to express an opinion. Canadians are, by nature, a reticent people who have lingered so long in the shadow of their great neighbor to the south that they have lost their initiative and ability to think for themselves. Also their opinion of themselves has been greatly lowered by the poor state of affairs existing within Canada.

Moreover, in our schools, Canadian history takes a back seat to that of United States and, in our business world, American interests control many growing industries. The result is a "quiet takeover" in Canada. And what are we, the people of Canada, doing about it? Nothing.

It's time that we woke up to the fact that we alone can make a great nation of our country. Canada's future is at stake,-we are going to sit idly by while the rug is being slowly pulled from under our feet? I hope not.

With a sigh of relief, the balding, paunchy man shut the door and returned to his comfortable arm chair, and to Tolstoy's War and Peace.

Momentarily he reflected on the last evening. His dear, gentle, sweet wife had deserted him for the evening, and had left him to parcel out the mountains of goodies awaiting the confused children, who flitted from head to toe in bright colors, flitted from house to house in the crisp October night.

He settled comfortably in his chair, and picked up the voluminous book. The book held his interest for many minutes; Napoleon faced the Russians at Borodino.

He looked up, puzzled. Had he heard a minute sound, filtering through the climax of a Strauss waltz? He waited, attentively. There, it came again, a gentle, far-away knock. "Here we go again," he thought, as he advanced to the door, and mouthed a friendly smile to his aging face.

He opened the door, and gazed in wonderment. Before him stood an old woman, bent and twisted with age. Beneath a shapeless, drab hat, a long, wan face, be-warted and senile, was framed by long, loose curtains of greying black hair, knotted and twisted and greasy. A dirty-white sack disappeared into great masses of dark clothes which hung in formless folds around thin arms and bare legs. Mis-informed, knob-jointed fingers clutched possessively at a shopping bag, which overflowed with the usual variety of Hallowe'en junk. The what-ever-it-was opened its mouth, and between rotten, blackened teeth issued a voice, all the more startling because of its surroundings. It tinkled from the mouth of the speaker like the wistful, sweet call of the bugle from the carnage of the battlefield: "Trick or treat!"

"What gives?" thought the man, as he turned rather hesitatily, and procured a handful of peanuts. He turned back to the evil image, and taken by a sudden impulse, said, "O.K. Trick!"

"You'd better give me something," said the old hag, in her child's voice. "I'm a witch, you know."

The man smiled, said nothing and waited, speculatively.

It was several minutes later that three of the neighborhood children approached the door, and were surprised to see the door wide open; and on the threshold a green frog, wearing a ridiculous welcoming smile, and surrounded by scattered peanut shells.

FURNITURE SOLD

LONDON (AP)—The sale of the first of two batches of furniture from the late Sir Winston Churchill's London home brought a total of £21,166 (56,522) Thursday. Had the furniture not been Sir Winston's, experts said it would have brought about a third of that.

Sudanese Visitors Speak at Nicholson

LINDA POWELL (N.C.C.)

Two young Africans with unpronounceable names and wide, infectious grins charmed the students at Nicholson when they spoke at an October assembly.

Abdel Rahman Ahmed and Abdel Wahid Hamid were asked questions about their native Sudan by a panel of three students: Pat Whalen, Rosemary Sodtke, and Linda Powell.

Employees of the Bata Shoe Co., Ahmed and Hamid, had been two months in Canada. When they spoke about Canada they became as animated as they did about their description of their own country.

Jazz, mushroom pizzas, the fruit all seemed their enthusiasm. So did football. Ahmed attended a practise of the Nicholson team, and insisted on being photographed wearing a football helmet. Hamid was more interested in girls than in football players. In photographs, dressed in his flowing native robes, and surrounded by girls, he looks like a sheik with a Canadian harem.

Both young men came to Canada expecting to see cowboys and Indians — an idea they had picked up from television westerns. The lack of Marshal Dillon and Daniel Boones convinced them that T.V. was not always exactly true-to-life. T.V. did influence their thinking while they were in Canada, but only to the extent that all of us are influenced by modern advertising. Hamid bought jars of a recently introduced hair setting lotion to take home to his mother.

Ahmed and Hamid left Canada the day after they visited Nicholson. They were afraid they would have to leave without ever having seen snow. The morning of their departure, however, the weatherman obliged with a few snow - flurries. That gave the two young men one more wonderful memory of their stay in Canada.

STUDY SAFE CAR

ALBANY, N.Y. (AP)—New York State has granted $72,000 to Republic Aviation Corp. of Farmingdale to study the feasibility of developing a safety automobile. The state legislature voted $100,000 for the study.

TRUDY

"Can we go back in for just a minute? — My wife got the wrong shoes."

Dancing EVERY SATURDAY CLUB CEDARS

962-5751

FEATURING "THE MUSIC MAKERS" BAND

Crow's Nest

A GO! GO!

Presenting

CANADA'S NEWEST AND MOST POPULAR ROCK AND ROLL GROUP

JAY'S RAIDERS

REGULAR PRICES

SAT., NOV. 20th

Membership no longer required.

POSITIVELY best for TV and FM in this area...

new CHANNEL MASTER GOLDEN CROSSFIRE SUBURBAN ANTENNA

- New design now gives you "ALL-AROUND" BIG-ANTENNA-POWER on a single low-cost antenna
- Eliminates ghosts
- Perfect for color and FM stereo
- Beautiful, protective "Gold en Overcoat"

FINKLE ELECTRIC LTD.

334 PINNACLE ST. DIAL 962-5331

A FEATURE LENGTH COLOR TEENAGE DRAMATIC FILM

FONT LUBRICHANT FLUORO

Mis fiT

answering a 30th

AT THE

Masonic Temple – Sat. Nov. 20th

7.45 p.m.

Presented by Youth For Christ - Belleville.

THE F. M. BARRETT CO.

EXCLUSIVELY REPRESENTING

HEINTZMAN

IN THE COUNTIES OF HASTINGS AND PRINCE EDWARD

OFFERS THE LARGEST SELECTION OF CANADA'S FINEST PIANOS IN THE QUINTE DISTRICT

- HEINTZMAN AND COMPANY PIANOS
- HEINTZMAN UPRIGHT GRANDS
- GERHARD HEINTZMAN PIANOS

LESAGE PIANOS — LISZT PIANOS

SEE – TRY – HEAR

THESE WONDERFUL INSTRUMENTS AT

THE F. M. BARRETT CO.

101 CANNIFTON RD. 968-5231

SPECIAL TERMS – SPECIAL PRICES

FREE AND EASY PARKING

NEW HUMANITIES BUILDING for Queen's University is seen in above architect's drawing. Building to provide teaching facilities and staff offices for history, English, philosophy and classics departments will be constructed by T. A. Andre and Son at a cost of $2,300,000 and will be ready for occupancy by fall of 1966.

Moira

MOIRA — Mrs. Will Malnes of Thomasburg is spending a few days with her daughter, Mrs. Donald McInroy and Mr. McInroy.

Mrs. George Zilarby of Belleville spent last week with Mrs. Wallace McInroy while the men were hunting in the north country.

Mrs. Mae Reid of Toronto spent the weekend with parents Mr. and Mrs. Bill Scott.

Guests at the home of Mr. and Mrs. John Holden were Mr. and Mrs. Martin Hawley of Gananoque and Mr. and Mrs. Herman Holden and family of Cataraqui.

Mr. and Mrs. Frank Philip and Donnie of Wallbridge were recent guests of Mr. and Mrs. Ross Ketcheson.

Mr. and Mrs. Angus Mumby spent the weekend visiting relatives and friends in Springbrook.

Ontario Business College

IBM KEYPUNCH TRAINING BEGINS NOW

REGULAR COURSES BEGIN NOVEMBER 29th

84 Victoria Avenue — Belleville — 962-9979

AT

Stoco Motor Hotel

TWO NIGHTS OF ENTERTAINMENT

—FRIDAY—

THE BOB FISHER TRIO

—SATURDAY—

COUNTRY MUSIC by FLOYD and the BOYS

IN THE PAR ROOM

KINSMEN

KINSMEN

SOCIAL EVENING

Saturday Night, 8 p.m.

AT

TOBE'S COUNTY GARDENS

(ROSSMORE)

Sponsored by Kinsmen Club of Belleville Inc.

EARLY BIRD SPECIAL

(SHARE THE WEALTH) AT 7.30 P.M.

Admission 25c — Regular Games 25 for $1.

Prizes — Hundreds of dollars given away.

FREE TRANSPORTATION

From Central Taxi Office

Snowball No. 1 - 55 nos. $245. — No. 2 - 53 nos. $130.

KINSMEN

KINSMEN

KINSMEN

People with a keen sense of taste and value buy Corby's

... and they wouldn't dream of buying any other Canadian whisky.

Corby's Special Selected Canadian

TRUE CANADIAN WHISKY

H. Corby Distillery Limited

Corbyville, Can.

RADIO

CJBQ BELLEVILLE

AM - 800

FRIDAY

4.05—CJBQ News.
4.30—Ted Bridger.
5.30—Sports and District News with Ted Bridger.
6.30—Mr. Interlude of Dinner Music.
6.00—Night News Report with Lee Tourard.
6.10—The Sportslight with Jack Derring.
6.32—Closing Market, Stocks and Race Results.
6.30—Messages for Hunters.
6.30—1967 And All That.
10.30—National News.
10.35—Weather for Montreal.
11.15—The Late Show hosted by Art Watkins.

SATURDAY

8.15—Up With The Sun: Join Tom Hookings, our morning maestro.
8.00—Casey Baldwin has the news of the day.
9.30—Preview Party. The new tunes for the summer sound survey of next week.
11.00—CJBQ News Report.
12.30—CJBQ News Magazine. Special items in the news.
1.00—The Action Set.
2.05—Weekend, with Dave Charles. This fast pace show featured the high school sports, the latest sports reports and popular music for the young at heart.

FM - 97.1 m/c

FRIDAY

4.00—Impressions in Music: A variety of music for a variety of tastes.
6.00—News with Lee Jourard.
6.15—Music For Dining.
7.45—On Parade. Military music of the world.
8.00—Music We Like It. Tom Hookings introduces each selection. Classical music.
11.00—The Local and Regional News.
11.15—The Late Show. Art Watkins hosts until 12.30 a.m.

SATURDAY

11.05—Dave Sovereign has fabulous tunes and selections as he hosts music for a Saturday morning.
12.15—Music We Like It. Tom Hookings introduces each selection. Classical music.
1.00—Music For Weekend. You Like It. 3 hours of the most beautiful classics. Selected by Eugene Lang.
7.00—Candlelight Cantatina.
7.30—All That Jazz. New and old Jazz with Art Watkins.
10.30—Music For Dining with Eugene Lang.
12.05—News Final with Eugene Lang.

BRYCE HONORED

OTTAWA (CP) — Robert B. Bryce, Canada's deputy minister of finance, received the Vanier Medal of the Canadian Institute of Public Administration from Governor - General Vanier Thursday. The medal is presented annually by the Institute to a distinguished public servant.

TOP MONTREAL JAZZ GROUP

NOW AT TRENTON

BOBBY RHYDER TRIO

THE RED LION

Hwy. 33

Trenton

Phone

392-8600

For Dinner - and Christmas Party Reservations

Way Opened For Television In Color

OTTAWA (CP)—The way has been opened for speedy processing of applications by television stations to start broadcasting in color by mid-1966.

But the Board of Broadcast Governors, announcing the road-clearing Thursday, added a big proviso:

Conversion to color shouldn't be done at the expense of extending signals to unserved areas or of providing second service to areas where only one channel is seen.

The BBG announced it will waive the usual public hearing for color TV applications where neither of these conditions is involved. Such applications would simply be passed to the BBG from the transport department after a technical check, be given a BBG recommendation without a public hearing and be sent back.

This would avoid delaying all applications until the next public hearing of the board, set for Feb. 1.

START IN MAY

The formal start for color TV in Canada is Jan. 1, 1967. But the government has announced that a test period will start July 1, 1966 with stations allowed experimental colorcasts overnight after regular broadcasting hours.

A final publishing-up period begins Oct. 1 for color transmissions during regular hours to iron out any remaining kinks.

But the BBG said it would consider public hearings for applications where there are considerations about second service or extension of service.

(Advertisement) (Advertisement) (Advertisement)

Local Couple Wins TV in Ford Contest

Mr. and Mrs. William H. Anderson, 16 Lambert Drive, accept portable TV from Mr. Roy Stevenson which Mrs. Anderson won in a recent Stevenson Ford Sales Ltd. contest.

The contest started with the showing of the new 1966 models of Ford products and was continued on into November. Mrs. Anderson's ticket being drawn by Mrs. Patricia Semark, company secretary treasurer.

All the contest tickets have now been mailed to the Ford Motor Company of Canada Ltd. at Oakville who in turn will mail a coupon directly back to each ticket holder. These persons will then bring their coupons to Stevenson Ford Sales to take a demonstration ride in a new Ford product, have their coupons stamped to this effect and mail them back to Ford before December 15th, 1965.

There will then be 10 draws made for 10 new cars. This is part of the "Swing To Ford in 66" program is Dominion wide. It was not compulsory for all dealers to participate, Stevenson Ford Sales Ltd., who did, participate, are hoping to have another winner when these draws are made.

When your coupon is mailed to you, act quickly to have your demonstration ride and have your coupon stamped and returned to Ford before Dec. 10th, 1965. You may be a winner.

Mr. and Mrs. Anderson later purchased the Ford Ltd. on which the TV was placed for this picture. Mr. Lee Bradshaw had the pleasure of selling Mr. and Mrs. Anderson their second Ford from Stevenson Ford Sales Ltd.

TV ENTERTAINMENT

FRIDAY

6.00—News, Weather, Sports (11) (12)
6.30—Flow's Business (6)
6.30—Football Report (5)
6.30—News, Weather, Sports (8) 10 O'Clock High (11) (13)
7.00—Dr. Kildare (2)
MOVIE:- "The Silver Chalice" (6)
MOVIE:- "Auntie Mame" (8)
Rifleman (10)
Yogi Flintstones (9)
7.30—Hogan's Heroes (5) (10)
Wild, Wild West (11) (13)
Smothers Brothers (8)
It's Debatable (12)
To Be Announced (12)
Flintstones (13)
8.00—Patty Duke (2)
Bewitched (11) (12)
Tammy (11) (13)
8.30—Hogan's Heroes (5) (10)
A Go Go 66 (6)
Tommy Hunter (11) (12) -
Addams Family (13)
9.00—Honey Pie (5) (7) (10)
MOVIE:- "Summer Love" (8)
MOVIE:- "Phantom of the Opera" (11)
MOVIE:- "His Majesty O'Keefe" (2)
Countryfile (11) (13)
9.30—Slattery's People (5)
News, Weather, Sports (9)
Topper (10)
Gospel Echoes (11)
Please Don't Eat The Daisies (12)
Anne Murray (13)
10.00—Flintstones (9)
Smothers Brothers (10)
Beverly Hillbillies (11) (12)
10.30—Flipper (5) (8)
Jackie Gleason (5) (7) (10)
Smothers Brothers (9)
Let's Sing Out (11)
Musical Showcase (12)
Sunday (13)
11.00—Patty Duke (2) Dennis (5) (8)
Patty Duke (9)
Bewitched (11)
Let's Sing Out (12)
King Family (13)
12.30—Get Smart (5) (8)
Topper (9)
Jackie Gleason (5) (10)
A Go Go 66 (8)
Hockey (11) (12)
MOVIE:- "From Here To Eternity" (13)
Honey West (12)
2.30—Mr. Roberts (2) (8)
3.00—MOVIE:- "The Tall Man" (2)
Smothers Brothers (7)
MOVIE:- "To Hell and Back" (10)
Farmer's Daughter (12)
10.00—All Star Revue (3) (6) (9)
Flipper (5) (7)
Jimmy Dean (13)
10.30—Sportlight On (6)
11.00—News, Weather, Sports (9) (12) (13)
11.30—MOVIE:- "Fourteen Hours" (2)
MOVIE:- "Home Before Dark" (7)
11.30—Johnny Carson (3) (8)
Wrestling (13)
11.35—MOVIE:- "The Women" (11)
11.45—MOVIE:- "Life Begins at 17" (13)
11.45—International Jumping Competition (9)
12.55—MOVIE:- "Valley of the Kings" (10)
12.15—Country (8)
1.15—Pierre Berton (9)

SATURDAY

6.00—MOVIE:- "His Majesty O'Keefe" (2)
Countryfile (11) (13)
6.30—Slattery's People (5)
News, Weather, Sports (9)
Topper (10)
Gospel Echoes (11)
Please Don't Eat The Daisies (12)
Anne Murray (13)
7.00—Flintstones (9)
Smothers Brothers (10)
Beverly Hillbillies (11) (12)
7.30—Flipper (5) (8)
Jackie Gleason (5) (7) (10)
Smothers Brothers (9)
Let's Sing Out (11)
Musical Showcase (12)
Sunday (13)
8.00—Patty Duke (2) Dennis (5) (8)
Patty Duke (9)
Bewitched (11)
Let's Sing Out (12)
King Family (13)
8.30—Get Smart (5) (8)
Topper (9)
Jackie Gleason (5) (10)
A Go Go 66 (8)
Hockey (11) (12)
9.00—MOVIE:- "Please Don't Eat the Daisies" (2) (9)
MOVIE:- "Summer Love" (8)
Lassie (5) (10)
Biography of a Fight (7)
Hollywood Palace (11)
10.00—Gunsmoke (5) (7) (10)
10.15—Juliette (11) (13)
10.30—Spotlight (6)
Sing Along (12)
11.00—News, Weather, Sports (3) (11) (13)
11.15—MOVIE:- "Town Without Pity" (7)
MOVIE:- "The Hanging Tree" (10)
MOVIE:- "A Touch of Larceny" (12)
11.30—MOVIE:- "The Lieutenant Wore Skirts" (2)
11.30—MOVIE:- "The House of Seven Hawks" (9)
MOVIE:- "Dong Hol" (11)
11.45—MOVIE:- "The Rack" (13)
12.00—MOVIE:- "Cash McCall" (5)
International Jumping Competition (8)
12.15—Country (6)
1.15—Pierre Berton (9)

TV-Radio Column

Play Based on Famous Trial Is Well Presented

By CYNTHIA LOWRY

NEW YORK (AP) — Inherit The Wind is a play based on the celebrated clash between William Jennings Bryan and Clarence Darrow 40 years ago in the Scopes trial. As a television drama Thursday night it was played out in a courtroom but emerged more as a preachment on freedom of thought and of expression.

The 90-minute version of the play by Jerome Lawrence and Robert E. Lee on NBC started with a street scene in a small town on the eve of the trial of a young teacher charged with breaking a state law. He had taught his classes something of Charles Darwin's controversial theory of evolution.

The angry townsfolk were primarily fundamentalists who believed implicitly in the Bible and considered any theory of man's origin except the one set down in Genesis to be heresy.

The prosecutor in the case was called Mathew Brady, an old man at the end of a career that included running unsuccessfully for U.S. president three times. The defense lawyer was called Drummond, another old man who had spent a lifetime defending unpopular causes.

The play's climax came when Drummond, played by Melvyn Douglas, put his opponent on the witness stand as a Bible expert and proceeded to examine him furiously on his philosophy and beliefs until the witness contradicted himself.

MAN MUST THINK

The point of the play was an unsophisticated restatement of the thesis that in a free society man must be free to think for himself and to express himself and that all ideas—must have a chance to be heard.

Ed Begley, as the ailing and disappointed orator and office seeker, gave an impressive performance, by turns pompous, ridiculous and pathetic.

There was some incidental ro-

AT THE PARK — Famed country and western singer Jim Reeves, who makes his motion picture debut in the bright musical bonanza "Kimberly Jim", with Madeleine Usher and Clive Parnell showing today and Saturday at the Park Theatre, on the same program in color, "Gunmen of the Rio Grande" starring Guy Madison as Wyatt Earp. Tonight complete shows at 7.00 and 8.40 p.m. Saturday continuous show from 1.00 p.m. Doors open at 12.30 p.m.

AT THE BELLE — Katharine Ross makes her feature film debut as the wife of one of James Stewart's six sons, in the wonderful heartwarming picture "Shenandoah", co-starring Rosemary Forsyth, and Doug McClure, photographed in Technicolor, now in its 4 last days at the Belle Theatre in Belleville.

mance between the young teacher and the daughter of the town's hell-fire and damnation minister, but the heart of the play was the struggle between the two old men and their points of view about freedom of expression.

The program moved along slowly and heavily, however, and at times was so static and talky that it seemed to be more of a two-man argument than a dramatic show.

But when a theatre-length play is chopped down to fit into television's rigid time schedules, drastic cuts must be made. And because there was no time to establish the backgrounds of the two men, the devastating examination scene failed to come off with the same electricity it had on the stage.

THEATRE FEATURE TIMES

AT THE BELLE — James Stewart "Shenandoah", Technicolor, Doug McClure, Glenn Corbett, Patrick Wayne, Rosemary Forsyth, Katharine Ross. 2.20 - 7.20 - 9.35.

AT THE PARK — All Color Show — "Kimberley Jim", Jim Reeves, Madeleine Usher, Clive Parnell, 7.00 and "Gunmen of The Rio Grande", Guy Madison, 8.40.

WE HAVE RECOMMENDED "SHENANDOAH" FOR EVERYONE . . . NOW! EVERYONE RECOMMENDS "SHENANDOAH"

CERTAIN TO BE ONE OF YOUR MOST EXCITING MOTION PICTURE EXPERIENCES

... A Wonderful weekend of Entertainment at your Belle

Daily 2.00 - 7.00 - 9.10 — Smoking Loges — Park Free

Park — TODAY - SAT. — ALL COLOR SHOW

FIRST BELLEVILLE SHOWINGS

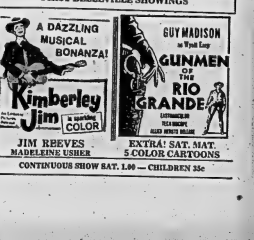

CONTINUOUS SHOW SAT. 1.00 — CHILDREN 35c

Put WANT ADS to work for you

WANTED MALE

LINCOLN SCHOOL OF WELDING

Trenton

Sorry Temporarily Filled
Please Make Enquiries For
First Opening
392-4826

O8-ev-m-w-f-tf

2 CLASS "A" MECHANICS

Required

Apply in person or write
McCALLUM TRANSPORT
Personnel Department
25 Ritson Road North
Oshawa, Ontario

N19-6t

EXPERIENCED BOOKKEEPER

Reply Stating
Qualifications and
Salary To —
Box A-54
The Intelligencer

N19-3t

BATA REQUIRES

Aggressive young men needed for factory work with possibilities to advance.

APPLY NOW

To: Employment Officer
Bata Shoe Company
of Canada Limited
Batawa, Ontario

N18-3t

MARRIED OR SINGLE MAN FOR farm help. No milking. House supplied with modern conveniences. 962-8100 N17-3t

WANTED FEMALE

RELIABLE WOMAN TO BABY-sit in children's home. $20. weekly 968-8856 after 5. N18-6t

PENSIONER, OR ELDERLY LADY who would like a good comfortable home in exchange for light household duties. Apply Box A-10 The Intelligencer. N19-2t

MIDDLE-AGED LADY AS HOUSE-keeper. One school age child. To live in. 962-6857. N16-3t

HOUSEKEEPER, AGE FORTY TO forty-five. Good home for right party. Apply to Box A-100, The Intelligencer. N12-6t

WANTED MALE OR FEMALE

TEACHER

REQUIRED TO TEACH
Grades 3, 4 and 5
In a modern 3 roomed school
At Gilmour, Ontario
Duties to Commence
January 3, 1966
Apply Stating Qualifications
Name of last inspector and
Salary Expected to
DONALD ARMSTRONG, Sec.
Millbridge, Ont.

N19-20-23-26-27

TEACHERS WANTED

PUBLIC SSHOOL BOARD OF THE T.S.A. of Sidney. Teacher required for January 1st, 1966. If experienced state name of former inspector. Applications to be in handwriting. Apply to secretary-treasurer, H. L. Hunt, R. R. 3, Belleville. N19-2t

WANTED

USED BOOKS

The Belleville Lions Club is collecting used fiction, non-fiction, school and pocket books for their annual used book sale.

Nov. 25 - 26 - 27 at
Belleville Shopping Plaza
Proceds For Charity
Please Phone
962-1364 For Pick-up
From 10 A.M. to 9 P.M.
Or Leave Book At
—Shalimar Shoes
—Rollins' Lumber
—Dybles' Leather Goods
—Murney Eaton's Car Lot

N12-19-20-23

HOSPITAL CHAPLIN WANTS garage, vicinity Victoria and George. 962-2706. N19-tf

A LARGE BOSTON FERN IN good condition. 962-3532 N19-3t

BELT DRIVEN HAMMER MILL in good condition Phone Stirling 395-3718. N19-3t

WANTED TO BUY — SINGER electric sewing machine. Must be in good condition. Apply Box A-37 The Intelligencer. N18-3t

BLACK OR YELLOW OR GOLDen labrador retriever. 962-0559. N18-3t

PIANO WANTED, ANY MAKE or size considered. Will pay cash Please write stating make and price. Also name and address to Box A-78 The Intelligencer. N17-12t

BARRETT'S NEED PIANOS IN exchange for furniture or will pay cash The F M Barrett Co 101 Cannifton Rd 968-5231 Au26-tf

WANTED TO BUY OLD VIOLINS any make write Box A-62 Ontario Intelligencer giving details Au18-tf

THE DICK GARDINER BAND Now booking for the Fall and Winter season 962-8037 O19-1m

EMPLOYMENT WANTED

WOMAN WITH SLIGHT PHYsical disability requires work, sewing, knitted baby things a specialty, iron or type. Will mind one small child. 962-0029. N19-3t

B. F. HUBBS, PAINTING, INTERior and exterior. Gyprock joint filling. 968-8306 after 5 p.m. N16-1m

STORM WINDOWS PUT ON, clean eaves, painting, clean and wax floors. 962-0016. N16-6t

RESPONSIBLE LADY WILL babysit in her own home by the week. East Hill, 962-8342. N15-6t

PAPERHANGING AND INTERior painting, reasonable prices G. Vos. Phone 968-8566. N8-1m

HOME RENOVATIONS, PAINTING and decorating Free estimates WO 8-7341 O3-tf

ROOM AND BOARD

LARGE WARM FRONT ROOM, breakfast, dinners at night. Gentleman preferred. Close to Northern Electric. Parking space on bus line. 962-1938. N19-3t

BRIGHT, FURNISHED BED-SITting room. Downstairs. 82 Everett St. 962-2836. N18-tf

ROOM AND BREAKFAST FOR refined gentleman, first class home. East Hill. Phone 962-0533. N18-3t

ROOM AND BOARD FOR RELIable gentlemen. Bright rooms. Good district. 968-5646. N17-1m

LOVELY WARM BEDROOM IN quiet home. Close to downtown. Private entrance. Gentleman preferred. 968-7016. N16-tf

TO LET

Bellevue Apartments
Patterson Street

1 and 2 Bedroom Apartments
Available Immediately
On First and Third Floors
Rent $70. to $90.
Call 968-5363

S11-tf

IMMEDIATE POSSESSION

MODERN 2-BEDROOM APARTMENT
—Refrigerator and Stove
—Washer and Dryer
—TV Hook-up
—Balcony
—Janitor Service
—Large Parking Area
$105.00 Including Heat and Water
GERALD JOYCE REALTY LTD.
962-5326

N12-6t

THREE BEDROOM HOME, EAST $95. Now. Doug Grant Realty. 968-9269. 962-2905. N17-3t

2 BEDROOM BUNGALOW. 3 Jones St. $85. monthly. 962-4233. N16-3t

THREE-BEDROOM APARTMENT Newly decorated On Bednersville Road 962-1006 Ag9-tf

MODERN 2 BEDROOM EAST HILL APARTMENT

Charles St. — Large Kitchen, Living Room, Bath, Heated.
$89. MONTHLY
962-1929

N17-3t

MODERN ONE BEDROOM WEST HILL APARTMENT

Wright Avenue, Kitchen, Living Room, Bath, Heated.
$59. MONTHLY
962-1929

N17-3t

Heated 2 bedroom apartment. Bleecker Ave, Living room, kitchen, sun porch, laundry room on main floor.

1 bedroom heated apartment. West Hill. Available Dec. 1. — $65.00

GORDON WOODS REAL ESTATE
968-6471

N17-4t

HEATED, 2 BEDROOM APARTment, 139½ Burnham St. $100. monthly. Available Dec. 1, 1965. Call Victoria and Grey Trust, 968-6417. N3-tf

TWO ROOM FURNISHED APARTment, heated, hydro, television, private entrance, 962-8006 after 6 p.m. N2-tf

APARTMENT AND HOUSES. FOR information call Gordon Woods Real Estate, 968-6471. S17-tf

HOUSES AND APARTMENTS Doug Grant Realty Phone 968-9269 962-2905 Au16-tf

LIGHT HOUSEKEEPING ROOM on West Hill, 962-0922. N17-3t

230 CHARLES, 3 BEDROOM house, Rent $90. Contact Yanover Realty, 962-4346. N18-3t

FURNISHED HOUSEKEEPING room, stove and refrigerator. Linens and dishes. Good location. East Hill. Suit one or two girls. 962-3854. N18-tf

NOW AVAILABLE 2 BEDROOM heated apartment in new building close to downtown, includes refrigerator, stove, free laundry facilities, TV hook-up. Spacious living room and balcony. 20 Highland Ave. 968-6333. N18-3t

CLEAN BRIGHT APARTMENT, 3 rooms and bath, Heated, East Hill, $85. monthly, 962-4810. N1-tf

ONE BEDROOM SELF-CONTAINed apartment. Private entrance. 968-8457 after 5:30 p.m. N18-3t

SIX ROOM TERRACE. 16 HARriet St. Possession Dec. 1st. Phone 962-1104 N18-6t

STORAGE AREA OVER 3,000 SQ. ft. 1 large section heated if required. Phone 962-1104. N18-6t

TWO BEDROOM BUNGALOW. Available Dec. 15. Phone 962-5710. N18-3t

3 BEDROOM HOUSE, WEST HILL. Vacant Dec. 15. Gas heated. $80. Box A-1 The Intelligencer. N18-tf

NEWLY DECORATED 2 BEDroom apartment upstairs, private entrance and bath, heated, $55. monthly. Apply 233 Station Street, 962-0862. N17-tf

APARTMENTS AND HOUSES TO rent Contact Louis Yanover Broker 962-4346 Office 247 Dufferin O20-1m

EIGHT ROOM HOUSE, CAN SUBlet part of it, 153 Station Street. 968-9986. N4-tf

THIRD FLOOR, 2 ROOM APARTment, heated, frig and stove, corner Queen and Charles, ladies only. Available immediately. 968-6711 or 962-6681. N15-tf

MODERN 3 ROOM APARTMENT bath, private entrance, suit one or two girls. Furnished or unfurnished, 962-5796. N19-3t

TO LET

FURNISHED HEATED TWO BEDroom house, 3 miles west of Belleville, Trent Road. Phone 962-6407. N19-3t

HEATED 1 BEDROOM APARTments, 191 Ann St. $45. to $80 monthly. Immediate possession Call Victoria and Grey Trust, 968-6417. N3-tf

LOWER 4 ROOM APARTMENT 1 bedroom, living room, kitchen, bath, East Hill, heated, separate entrance $65. monthly 962-1130 till 5 p.m. 962-3068 after 5 p.m. N4-tf

LOWER 3 ROOM APARTMENT, heat, electricity and water Dufferin Avenue. Adults only 968-5663. O4-tf

4 ROOM UPSTAIRS APARTment. Private bath and entrance Apply 40 N. Front St. 962-0684. N2-tf

1 BEDROOM APARTMENT, WEST Hill. Self-contained, TV hook-up, Parking, heated $65. 962-5747 or 962-2250. N16-tf

CENTRALLY LOCATED, TWO bedroom heated aparmtent. Private entrance, carport, $85. monthly, 968-6000. N17-tf

TWO CONGENIAL GIRLS TO share house with two working girls. Near hospital, 968-8005. After 5. N17-6t

ONE BEDROOM APARTMENT ON North Front St. Private bath and entrance. Laundry facilities, newly decorated $80. 962-4959. N17-3t

SEVEN ROOM HOUSE, HOT AND cold water on county road. Available December 1st. 962-4722. N17-3t

FURNISHED ROOM EAST HILL TV, kitchen privileges. Teacher nurse or business lady. Call mornings 962-4419. N12-6t

EAST HILL, GOOD LOCALITY ON bus line. Bright sunny room. Breakfast if desired. 968-6986 N13-tf

2 BEDROOM HEATED APARTment, self-contained. Heavy-duty wiring. Hydro and water included in rent. Apply 60 Emily St. N15-6t

FURNISHED MODERN HEATED apartment. Private bath, heavy-duty stove, carport. Adults. Available Dec. 1. 962-2319. N15-tf

6 ROOM HOUSE WITH BATH Newly decorated Gas heated. East Hill. $70. monthly. 968-8169. N10-tf

4 ROOM INSULATED BUNGAlow on Bay Shore at Rossmore. 962-0941. N9-tf

TWO ROOMS, FURNISHED heated, stove, refrigerator, downtown business girls. 962-4662. N11-tf

THREE BEDROOM HOUSE MODern conveniences. References. Available Dec. 1st. Location Wallbridge Road, South of 401 968-8887. N15-tf

2 BEDROOM GROUND FLOOR apartment. Choice location, heated. Contains stove and refrigerator. Parking facilities. Immediate possession. Phone 968-6711 or 962-6661. N15-tf

THREE BEDROOM, HEATED APARTMENT IN TRI-PLEX

Refrigerator, Stove, Laundry facilities, TV Hook-up.
10 APPLEWOOD DRIVE
962-7642

N15-17-19-20

Apt. Hunting?

NO CHARGE FOR OUR SERVICE We have apts. listed all over Belleville. Let us do the work for you. CALL 962-5397.

W. J. McCORMICK REALTY LTD.
89 STATION ST.
PHONE 962-5397

N15-ev-m-w-f-tf

6 bedroom home on George Street 135.00 monthly.
4 bedroom home on Forin St. — $100.00 monthly.
4 bedroom home on Victoria Ave. $90.00 monthly.
2 bedroom bungalow, Trent Road $50.00 monthly.
1 bedroom apartment heated. Charlotte St. — $65.00 monthly
2 bedroom apartment, unheated. Front St. — $41.50 monthly.
3 bedroom apartment, unheated Front St. — $41.50. monthly.
2 bedroom apartment, heated. Foster Ave. — $100.00 monthly
Bachelor apartment, heated. George St. — $80.00 monthly.

FRANK S. FOLLWELL
REALTOR
400 FRONT STREET
Belleville, Ontario
Phone 968-6795

N17-19

FOR RENT FURNISHED APARTMENT WEST HILL

3 rooms, heated, bungalow apartment, lovely landscaped lot. Garage, $135.00 monthly.

W. J. McCORMICK REALTY LTD.
89 Station Street
PHONE 962-5397

N19-2t

IN FRANKFORD

New 3 bedroom brick bungalow, large living room with dining area. Large panelled recreation room with stone fireplace. Garage. On cornered landscaped lot, beside school available December 1st.

Frankford 398-6522

NEWLY DECORATED, 6 ROOM house. West Hill. Near schools. $75. monthly. Available immediately 962-2103. N19-3t

THREE ROOM UPPER APARTment. Freshly decorated, self-contained, immediate possession. East Hill 962-2840. N19-3t

GARAGE — 13 BOSWELL — 962-0769. N19-2t

3 ROOMED SELF-CONTAINED apartment, ground floor. Newly decorated. Heavy-duty wiring. 962-5756. N19-3t

3 ROOM APARTMENT, UNHEATed, $55. Adults. Immediate possession, 962-2131. N19-3t

MAIN FLOOR HEATED APARTment. Three rooms and bath. Completely redecorated and renovated. Private. Bus stop at door. Available immediately, 410 Bleecker. Phone 962-7704. N19-tf

FOUR BEDROOM HOUSE. TWO bathrooms, living room, dining room, kitchen, new gas furnace East Hill near schools. Contact Tom Haslip 962-1870. N19-tf

GROUND FLOOR 4 ROOM SELF-contained apartment. Unheated. Central 962-4918. N16-tf

SELF-CONTAINED ONE BEDroom upstairs apartment. SDW hot water supplied $45. monthly. Phone 962-9436. N19-2t

TO LET

FOR RENT

ATTRACTIVE two bedroom apartment, central location — $90.00 month.

ONE BEDROOM apartment, close to downtown — $75.00 month.

ONE BEDROOM apartment, north end — $55.00 month.

OFFICES, heated $45.00 to $150.00 month.

C. D. CROSBY
Insurance and Real Estate Ltd.
43 BRIDGE ST. EAST
PHONE 968-6411
Belleville, Ontario

N19-2t

FOR SALE

General Electric 10-cu. ft. Refrigerator, excellent condition.
Hi-Fi Amplifier System consists of: Wellington Seven Amplifier; Garrard RC 88-4 record changer, 12" Co-axial speaker in walnut finish base reflex cabinet and matching record cabinet, good condition — Reasonable.
968-9490

N18-3t

SNOW SHOVELS

Wide Aluminum Blade
With Aluminum Handle
SALE PRICE $4.49

WIDE ALUMINUM SHOVELS
With Wood Handles
AT $2.99 and $3.89

REGULAR ALUMINUM SHOVEL
With "D" Handle
AT $3.39

Also STEEL PUSHERS
Long Handle
At $3.98

WITH "D" HANDLE
$2.69

Simpsons-Sears
962-8611 — 329 Front St.
(Belleville)

N18-3t

IRELAND'S
Low Overhead Operation

DRYER

SPECIAL
3-Heat Deluxe — Thor
$139.00

IRELAND'S
380 Front St. — Phone 962-3402

N18-3t

LIGHTING FIXTURE SPECIALS

$1.98
12" white frosted bedroom fixture
2 Lamps $1.98
Chrome Bath Bracket
White and Crystal Glass Razor Outlet
$1.98
Hall Fixture
Brass With Frosted Globe
$1.98
Brass Pulldown Fixture
2 Bulb $9.95

Open Friday Evenings Until 9

FINKLE ELECTRIC
334 Pinnacle St. — 962-5331

A17-ev-w-f-tf

SKATES

New and Used
Exchange
Skates Sharpened
STEPHEN LICENCE LTD.
968-9363

O27-ev-w-f-tf

TWELVE FOOT FIBREGLAS boat, running lights, windshield, 15 H.P. motor, Tee-Nee trailer 968-6457 9 - 5. N17-19-20

CLEARANCE

20-Ft. Used All Channel
TV AERIALS
Fully Reconditioned
New Leads, New Guy Wires
GUARANTEED
PRICED TO SELL
FINKLE ELECTRIC
334 PINNACLE ST. — 962-5331

J3-ev-w-f-tf

MAKE THIS A MUSIC CHRISTmas for the whole family by owning a Baldwin Organ or Piano. Come and try one at 263 Bleecker. Terms to suit you 962-6340. O19-ev-tu-f-tf

TEENAGE SKIN PROBLEMS solved with Bonnie Bell 1006 lotion at Lattimer's. Ag25-tf

FOR SALE

USED VACUUM CLEANERS, good selection. Priced to sell. Electrolux office, 4 King George Square, 968-8388. N13-6t

GUNS BOUGHT SOLD, TRADED and repaired Fishing Tackle licences live bait, Naptha gas custom loading Kelly's Sports Shop 962-0568 N21-tf

ALUMINUM DOORS — $41.50 Aluminum windows $12.50. Free installation Moran Enterprises. 968-7341. D15-tf

REMOVE CORNS, CALLUSES fast easy painlessly in 30 minutes. New Corn Master only 80c Lattimer's Drug Store. Ag25-tf

SINGER AUTOMATIC ZIG-ZAG sewing machine, does fancy stitches, buttonholes, embroiders and blind hems. No attachments needed. Start new payments of $8. per month for 8 months or $66. cash. Write box A-11, The Intelligencer. N8-12t

GIRL'S BLUE WINTER COAT. Size 14. Girl's spring coat. Reasonable. Call 962-7797 after 6. N12-tf

PIANOS FOR SALE — WE SELL and buy new and used pianos and organs. Stock on hand Terms arranged. Call McAvoy's 338-2110, Maynooth, Ont. N12-tf

UPHOLSTERING, OLD AND modern furniture, also chrome chairs. We supply highest quality fabrics. Very reasonable. Call anytime. 962-7633. O16-tf

TWO MEN'S OVERCOATS, ONE brown, one grey, size 40-42. Both good condition, 962-5125. N17-3t

FURNITURE DISCOUNTS — sterio combinations, kitchen suites, chesterfield suites, coffee and end tables lamps bedroom suites, continental beds, mattresses refrigerators, stoves, washing machines, student desks, sewing machines, used televisions etc. We also carry the largest selection of used furniture and appliances in Quinte area. Open daily 9 a.m. to 9 p.m. Belleville Furniture and Auction Barn, 380 Dundas St. E., 962-7128. Licensed Auctioneers. Liquidators. Appraisors. O21-1m

MUSKRAT COAT SIZE 14 TO 16. Good condition. 962-1687. N16-tf

HAIRCUTS — 90c — ROBERT'S Barber Shop, 396 Front St. N16-tf

BRANT OIL FIRED KITCHEN range with fan and oil lifter pump. Kenmore 70,000 BTU console oil burner. Both units 5 years old. Excellent condition 962-1533. N17-3t

McCORMICK DEERING CREAM separator. Electric driven 962-3480. N16-3t

CURSON'S NEW AND USED clothing 75 E. Dundas St. Clothing for all the family at Bargain Prices Army boots and shoes Ag6-tf

1 DOUBLE BED, SPRINGS AND spring filled mattress, $20. Call after 5 p.m. 962-2333. N17-3t

ONE BLACK PERCHERON MARE 7 years old, broke double and single. Pair of colts, one and two years old, dark bays with white markings. Stirling 395-3539. Apply Hubert Andrews, Bonarlaw. N17-3t

AUTOMATIC WASHER, USED only 6 times. Call 968-6842. N18-4t

SEVENTEEN 2-YEAR-OLD FEEDer steers, Shorthorn and Herefords. Apply Morley Oliver. Napanee R. R. 6, 354-3126. N17-3t

NEW CONSIGNMENT OF ANTIque furniture, glassware and dishes, etc. We also buy antique and good used furniture. The Staffordshire What-Not, 386 Front St. 962-8323. N17-3t

—Choice Hereford and Durham 1½ year old stocker steers and heifers and stock calves.

—25 extra good Hereford cows to freshen—early.

Sale Thursday, November 23

GEORGE A. McGOWAN
778-2213 Havelock

N16-7t

DRUG FIXTURES, FACTORY made 20-ft drug shelving, adjustable shelves 3 x 3' deluxe island display with glass shelving. Complete dispensory units 17-ft of deluxe wall cases, glass fronts, 2 cash registers, Dial-a-matic price ticket machine. Trenton 392-3794. N15-6t

FULL LENGTH MUSKRAT COAT. Excellent condition, size 16. $40. 962-0922. N17-3t

IRELAND'S
Low Overhead Operation

RANGE

SPECIAL
3-Burner, Heavy - Duty, Automatic Oven .. $98.
4-Burner Clock Controlled Oven, Copper-tone in Color .... $169.

IRELAND'S
380 Front St. — Phone 962-3402

GREY KID SKIN COAT. FULL length, size 16 — 962-0784. N18-3t

Last Chance For FREE Electric Blanket

With Any New
ELECTRIC CLOTHES DRYER
Dryers Priced From $138.80
No Payments Till Feb. '66
We Deliver
JOHN LEWIS CO. LTD.
265 FRONT ST.
968-5525

N19-2t

BICYCLE AND TRICYCLE REPAIRS

All Makes
CANADIAN TIRE
348 COLEMAN ST.
Belleville

S22-ev-w-f-tf

35 MM ZEISS-IKON CONTAFLEX III reflex camera with standard telephoto, wide angle and six portrait lenses. As new $250 Apply Box A-37 The Intelligencer. N19-3t

OAK DINING ROOM SUITE, LIKE new, reasonable, 962-1183. N19-3t

FOR SALE

WHITE ENAMEL COAL AND wood stove. Like new. Phone 962-8308 after 5:30 p.m. N17-3t

—HUNTERS' SPECIAL—

303 BALL AMMUNITION
Army Surplus
Box of 32 Shells
$3.59
DOMINION TIRE STORES
14 Bridge Street West
968-5575

O25-tf

TV Towers, Rotors

And Antenna, New and Used
Sales and Service
ALL WORK GUARANTEED
Free Estimates at No Obligation
Terms Can Be Arranged
Radio Equipped
CALL
Quinte Antenna Service
R. R. 2 Belleville
962-8509
Owned and Operated by
Bill Bowler

N15-3t

½ PRICE SALE On CHRISTMAS GIFT WRAP

Also See Our
Good Selection Of
CHRISTMAS CARDS
BARRATT'S STATIONARY
326 Front St.

N16-6t

16-INCH DRILL PRESS —MOTor, Morrison head, 13-inch band saw with motor. 962-8332. N18-3t

YACUZZI 1-3 H.P. PUMP, 60 cycle as good as new, used for irrigation with about 300 feet plastic hose and tape. Stirling 395-3435. N18-3t

CHILDREN'S STURDY TOYS, TOY chests, doll's beds and high chairs, rocking horses, table and 2 chair sets. Laway for Christmas, 962-2176, 962-1317. N18-tf

FULL LENGTH BROWN PERSIAN lamb fur coat with beaver collar, and hat. Initial cost $800. Will sell at a fair price. Can be seen at Woodley's Furriers. N18-3t

ELECTROHOME ELECTRONIC organ. Best Offer. 396-3211 Deseronto. N18-3t

TWO SNOW TIRES WITH ONE rim, size 650 x 13, used one year 962-0802. N18-3t

MOBILE HOME 51' X 10' WITH 10' x 3' expando in living room. Will accept furniture as part payment. 392-3036 Trenton 22 Mobile Village. N18-3t

WEEKEND SPECIALS

New Tappan-Gurney
30" ELECTRIC RANGE
Featuring automatic clock control, oven and visualite window.
$159.00 with trade

New Philco
TELEVISION — 23"
Console Model — Italian Provincial Cabinet with all the extra features such as channel lighting and multi-speaker FM sound system.
$239.00 with trade

New 14-Cu. Ft. Two-Door
LEONARD REFRIGERATOR
With giant 127-lb. separate Zero-Zone food greezer, handy door shelves, twin egg trays, butter and cheese chests.
$259.00 with trade

BUD GILL'S APPLIANCES
283 COLEMAN ST.
Phone 962-3483
(Formerly Deline's)

N18-3t

LARGE SIZE FAWCETT SPACE heater, complete with pipes and 200 gallon oil drum. Excellent condition. Deseronto 396-3041. N17-3t

SEVERAL SHETLAND PONIES of various ages and colors from $40. W. Conley R. R. 1, Wellington. N13-19

CHRISTMAS GEESE

On sale for the next four Saturdays before Christmas at Market Square.
These geese are young weighing 5 to 10 lbs., well fleshed, beautifully dressed and packaged.
Or Order by Phone
MADOC 473-2538

N19-26-D3-10

GIFT IDEA — BUY THE LADY of your choice a Kenmore Sewing Machine or Vacuum Cleaner for a constant reminder of your affection, e.g. Kenmore Straight Stitch sewing machine, forward and reverse, adjustable stitch length only $49.95. — Kenmore 1½ hp. vacuum cleaner, convenient tool caddy, cord reel, Regular $99.95, on sale at $73.33. Simpsons-Sears, 329 Front St. 962-8611. N19-2t

MOBILE HOME, EXCELLENT condition, automatic washer, fence, porch included. Will consider renting. Trailer 10, Maxfield's Trailers. N19-3t

THREE PIECE SETTEE, ONE horsehair settee. Phone 962-5934. N19-3t

USED POOL TABLE, 50 X 30 inches. 968-6332. N19-3t

GAS HIGH BOY FURNACE, 801000 BTU for sale. Phone 962-1957, good buy. Simpsons-Sears. 329 Front St., 962-8611. N19-3t

1 LARGE AIR COMPRESSOR FOR body shop or service station, single phase motor, 220 volt. $373. 962-7576. N19-2t

BELL PIANO, SMALL UPRIGHT (34 in.) newly reconditioned $135. 962-6077. N19-3t

McINTOSH, SPY, DELICIOUS and Talman Sweet apples. Flemish Beauty pears. Sweet cider Earl Ondcrdonk, 3 miles west of Rednersville. N19-3t

DIRECT FROM FARM, SIDES OF beef by freezer 47c lb. 962-5944. O30-2m

FOR SALE

HEATING WIRES

cause unnecessary rewiring, too high electric bills, appliance failure and loss of life.

IF IN DOUBT

Prove it yourself without experience by using a "KU" HOME WIRING CHECKING KIT before accepting new wiring or a new home to prevent built in unrealized heating wires, unnecessary maintenance and replacement expenses that often cost up to or more than the purchase price. This will soon prove it is more practical and economical to demand a LIFE-TIME CERTIFIED "KU" LUXURY HOME ELECTRICAL INSTALLATION that permits one room wired at a time or a CERTIFIED "KU" QUALITY CONSTRUCTED HOME that requires the builder to sign an agreement accepting equal responsibility with every sub tradesman for material and labor for a specified number of years. For information without obligation

Consult
BRENTON'S
Corbyville, Ont.

N19-ev-o-f-tf

A REMINDER — BUY YOUR Kenmore Dryer by November 20th to get your free electric blanket worth $29.95. Prices start as low as $134.95. Simpsons Sears, 329 Front St., 962-8611. N19-2t

4-SPEED ELECTROHOME PORTable record player $15. Muskrat fur coat, size 16 to 18, $30. 962-3747 after 5:30. N17-tf

GOOD SELECTION OF USED pianos, Bell, Sherlock-Manning, Mozart etc. from $149. up. Hitchon's, 340 Front St. N2-tf

MEN'S COATS AND SUITS MANufacturers samples and some are slightly used 380 Dundas St. E., Belleville O21-1m

1 COCA-COLA VENDING MACHine holds 44 coke's. Kelvinator equipped cooler size 15 x 38, A-1 condition, best offer accepted. 962-0069 between 6 and 7 p.m. N8-tf

SKIDOOS, SKIDOOS, SKIDOOS, new and used. Lowest priced, most rugged snowmobiles. For the best deal anywhere see Rollie's Marine, Brighton. N10-1m

FRENCH DOORS TO CLOSE space 95" high x 76" wide $30. 968-9002. N15-1m

HUNTER'S SPECIAL — DON'T waste a single lb. of your quarry. Buy a freezer for convenient storage. Prices start as low as $179.95 for 15 cu. ft. freezer. Simpsons-Sears, 329 Front St. 962-8611. N19-2t

PAIR OF GOOD YEAR SNOW tires. 710 x 15. Almost new. Reasonable. 962-2643. N18-3t

PORTABLE AUTOMATIC DISHwasher. Like new, $100. 962-1313 after 5:30 p.m. N18-3t

650 X 13 SNOW TIRES, LIKE new. Rogers Majestic Hi-Fi combination, 968-7003. N19-2t

2 — 760 X 15 SNOW TIRES mounted on Buick wheels. 962-6051.

AUTO

'55 CHEV. Hard Top Lic. No. 87214, V-8 Motor, Radio.
FULL PRICE $99.
JOHN WELBANKS MOTOR SALES
155 James St. — 962-2320

CENTRE

'63 RAMBLER
Classic 550 Sedan
(Reduced)
LIC. NO 212474

Finished in original Concord Maroon Metallic with sharp original contrasting two-tone interior Equipped with Ramblers famous hi-economy 6 cylinder motor, flash-o-matic 3 speed transmission, custom-built push-button radio, excellent tires with snow grips This is a one owner car with very low mileage and will be sold at our very low balance of $1383 or assume low monthly payments with no money down and no payments due until Jan

Contact The Manager
968-9000 — 968-9300
646 DUNDAS EAST
(Opposite Union Carbide)
Open 9 A.M. 'til 10 P.M.

10 DUNDAS WEST

(Corner of James)
1959 METEOR
Lic. No. X13272
Ranch Wagon, economy 6 cylinder motor, trouble-free standard shift, radio, whitewall tires.
SPECIAL THIS WEEKEND AT
$357.00
HARRY INNES MOTORS
Phone 962-7363

'57 FORD V-8 Station Wagon Lic. No. X13417, Radio, Automatic Transmission.
FULL PRICE $299.
JOHN WELBANKS MOTORS.
155 James St. — 962-2320

NOW
"GOODYEAR"
Life Guard Safety Spares
The New Dimension in Safety
at
CANADIAN TIRE
NO MONEY DOWN
CANADIAN TIRE
968-6701

Jel7-tf

1933 CHEVROLET, 4-DOOR CORvette engine, floor shift, gauges, radio, many extras, body good, tires excellent. $350.00 Apply Allan Lanigan, Phone Tweed 478-3333. N18-3t

AUTO

Clearing At Cost

'65 PLYMOUTH Sports Fury. Vinyl roof, torqueflite, power steering, power brakes, radio, white walls, 8 cylinder, washers. Serial number P456196-146. Driven 10,000 miles. List price $4,367.
SALE PRICE $3,363

'65 PLYMOUTH Fury III Sedan. Red maple, white walls, torqueflite, power steering, power brakes, radio, 8 cylinder, wheel discs, washers, padded dash. Serial No. P3C59161237. Driven 4,800 miles. List price $4,035.
SALE PRICE ...... $3,049.

'65 PLYMOUTH Fury II Sedan. Ivory, automatic, washers, 6 cylinder, white walls, wheel covers. This car is brand new. Serial No. P2C59205270. List price $3,410.
SALE PRICE ...... $2,673.

'65 PLYMOUTH Fury II Sedan. Persian White, white walls, 6 cylinder, automatic, windshield washers, wheel covers. This car is brand new. Serial No. P2C9191946. List price $3,410.
SALE PRICE ...... $2,673.

'65 PLYMOUTH Suburban. Executive Grey, w.w. 8, windshield wipers, washers, wheel covers. This wagon is brand new. Serial No. P6F29206950. List price $3,859.
SALE PRICE $2,943

'65 PLYMOUTH Suburban. French Ivory, 8 cylinder, white walls, automatic, washers, arm rests, wheel covers. This wagon is brand new. Serial No. P6F59211303. List price $3,863.
SALE PRICE ...... $2,946.

'65 PLYMOUTH Suburban. Huron blue, 6 cylinder, automatic, centre dome light. This wagon is brand new. Serial No. P1F59204973. List price $3,626.
SALE PRICE ...... $2,8[illegible]

'65 VALIANT Custom 200 Sedan. Huron blue, 8 cylinder, automatic, white walls, padded dash. This car is brand new. Serial No. L8C59214351. List price $3,234.
SALE PRICE ...... $2,633.

'65 VALIANT Custom 200 Suburban. Highland red, white wall tires, 225 cubic inch motor, automatic, back-up lights, door mouldings, wheel covers. This wagon is brand new. Serial No. L3F59210081. List price $3,491.
SALE PRICE ...... $2,683.

'65 VALIANT Custom 200 Suburban Cordovan, white wall tires, 225 cubic inch motor, automatic, back-up lights, wind deflectors, wheel covers. This wagon is brand new Serial No. L3F59213093. List price $3,486.
SALE PRICE ...... $2,678.

Kennedy
Chrysler
Plymouth
Ltd.
290 NORTH FRONT
BELLEVILLE
968-5545

'58 CHEV. Sedan Lic. No. H87012, 6 cylinder, radio, low mileage, sharp condition.
FULL PRICE $595.
JOHN WELBANKS MOTOR SALES
155 James St. — 962-2320

AUTO

"Country Cousins"
OK
Used Cars

1965 CORVAIR Monza, 2-door Sports Coupe, automatic transmission, 4,000 miles, like new, white with red interior, 150 H.P. engine, 10,000 miles balance of new car warranty. Lic. 31613D $3495

'64 CHEVROLET Impala, 4-door sedan, finished in gleaming Cascade Green with matching interior, automatic transmission, radio, heater. Lic. 41769 $1949

'64 CHEVROLET Bel-Air, 4-door sedan, finished in Beige with red interior, automatic transmission, radio, heater. Lic. 41589 $1695

1962 CORVAIR 700, 4-door sedan, 4 speed transmission, radio, whitewall, a sharp one, reduced $100.00. Lic. 31963 $1095

1962 GLDS. Dynamic 88 4-door hardtop, full power and air conditioned. Finished in Sandstone Silver Mist. One owner. Sharp. Lic. 36331D $1795

1962 VOLKSWAGEN, Deluxe model A sensible economy car. OK Guaranteed. Lic. 36331 $695

1961 RAMBLER, 6 cylinder, 4-door sedan, a popular compact. Lic. 37777D. Reduced to $1095

1960 CHEV. Bel-Air, 4-door sedan, automatic transmission, radio, in excellent condition OK Guaranteed. Lic. 32986D $695

1960 FRONTENAC, a popular 4-door sedan OK Guaranteed. Lic. 31963D $695

1960 VAUXHALL, 4-door sedan, economy 6 cylinder engine, in excellent economy and ess mileage. Lic. 36581D $695

1959 CHEVROLET Biscayne, 6-door sedan, finished in Blue with blue interior. $595

1958 CHEVROLET Automatic transmission, 6 cylinder, in Ivory metallic. OK Guaranteed Lic. 31446D $695

SEE
Elwood Kerrish — Jim Wright
Craig Watson—Earl Thompson
Garfield Cooney

STIRLING
MOTORS
STIRLING LTD.
(BELLEVILLE ROAD)
962-8527 — PHONE — 395-3353

CENTRE

1959 CADILLAC
LOW COST
Coupe DeVille
(Redirected)

LIC. 40A 7777

Finished in beautiful factory Midnight Blue Metallic set off with perfect chrome. Original immaculate interior. Fully equipped with Cadillac's powerful V-8 motor. Power steering, power brakes and the end of extras that make the Cadillac name famous, almost new tires with wide white trim, factory select-o-matic radio. This car is in lovely condition and will sell very quickly at only $1295. Why pay more for a car when you can save hundreds of dollars money down and no payments dur until Jan

Contact The Manager
968-5900 — 968-5300
646 DUNDAS EAST
(Opposite Union Carbide)
Open 9 A.M. 'til 10 P.M.

'57 PLYMOUTH Sedan
Lic. No. 83672, 6 cylinder, radio
FULL PRICE $195.
JOHN WELBANKS
MOTOR SALES
153 JAMES STREET
962-2220

CENTRE

1961 DODGE Pioneer
4-Door Sedan

LIC. NO. 45479D

Finished in bronze metallic which is original and in perfect condition. Interior (like new leather in every way) set off with perfect chrome. Equipped with a powerful economical 6 engine, trouble free standard transmission, low mileage, radio mirrors, heater and defroster and hundreds of dollars below the average price on a used car. Be long at the very low figure of $797.65 or use our easy monthly payments with no down payment till the end of Dec.

Contact The Manager
968-5900 — 968-5300
646 DUNDAS EAST
(Opposite Union Carbide)
Open 9 A.M. 'til 10 P.M.

'59 RENAULT Sedan
Lic. No. 1943B7, 4 cylinder motor.
FULL PRICE $199.
JOHN WELBANKS
MOTOR SALES
153 James St. — 962-2220

'65 FORD COACH. RADIO. SUN-visor, side mirrors. Good runner condition. Gary Brenton. Read. 396-4323. N18-21

'60 METEOR, 6 CYLINDER, in g'oc condition. Reasonable. 962-1324. N18-21

'53 2-TON G.M.C. DUMP TRUCK with easily removable five hundred gallon tank, suitable for cement mixer, water tic Price $1,000. N17-21

'61 COMET 4 CYLINDER, STANDard 3-on, 2-door station wagon in A-1 condition with 4 new tires. 968-7276. N18-21

AUTO

CENTRE

1959 MONARCH
HARD TOP
LIC. NO. 232334
FULL PRICE $648.05

Finished in beautiful Glen Mist set off with gleaming chrome and original contrasting two-tone interior. Equipped with powerful V-8 engine, automatic transmission, radio, power steering, built-in push-button radio, easy operating, power steering and power brakes and other extras make this a wonderful car to drive. Low as $648.05 or as low as $64.05 monthly payments with no down and no payments due until March. Call Chris collect at

Contact The Manager
962-8600
646 DUNDAS EAST
(Opposite Union Carbide)
Open 9 A.M. 'til 10 P.M.

CITY COMMERCIAL

Approximately 2½ acres in east Belleville, between Highway 2 and the C.N.R. tracks. This property has 600' of highway frontage and is ideal for a variety of uses. Call for all the details regarding this valuable location.

214 PINE STREET

1½ storey brick with full basement, cast furnace and hot water, size 1st. 14x24, 2nd. 14x24, living room and kitchen with eating area. Carrying $63.00 per month. Act fast on this one.

NAPANEE

3 bedroom split level in new subdivision under construction with the Winter Guarantee. Lot 75x120. Full price $16,900. Terms can be arranged with a 10% down payment. Phone Mr. Hall at this number for full details. Low down payment. CALL NOW!

GERALD
JOYCE
REALTY LIMITED
274 FRONT ST.
PHONE 962-5326

LOVELY BUNGALOW

This new home is located in the west end of town, on a quiet crescent.

3 bedroom — Clay brick, roomy kitchen with eating area, attractive living room directly with bay window, full basement, forced air heating, Laundry room and workshop. $15,900.

Phone Now For Appointment

TOM DUTTON
Real Estate
962-9279

FARM — APPROXIMATELY 100 acres, 10 acres of orchards. 2 storey brick barn, new house. Ideal for cash crop farming. Must work shop. Brice house on good road town, water. Reason for quick sale. Box 37 The Intelligencer. N19-21

REAL ESTATE FOR SALE

Fox and Fox

REAL ESTATE BROKERS

TO SETTLE AN ESTATE — Large brick home, central east side, 3 baths, fireplace, double garage, new roof, heating. Suitable for nursing home, doctor, dentist, lawyer, etc. Well zoned for. Full price $18,900. Terms. Quick possession might be considered.

LOT ON SOUTHVIEW AVE. — Only $2,000.00. Terms or cash.

127 NORTH FRONT STREET
962-8744 & 962-3033

D. J.
WHALEN
Real Estate Limited
321 FRONT STREET
DREAM HOUSE

The home of your dreams awaits you in this beautiful colonial brick. Fine construction, attractive design, recreation room with natural fireplace. Large living room, dining room, modern kitchen with sink, 4-piece bath with vanity and tile floor, 3 bedrooms, master bedroom with built-in dressing suite for outdoor living. Realty & home would all want to live in. Enquire.

BERTRAM AVENUE

3 bedroom home. Good kitchen. Dining room, living room. Full basement, oil heating. Lot 60x120. Priced moderately. Terms to suit client. Will handle. Full price $15,200.00.

OFFICE: 962-4528
IF NO ANSWER CALL
JOHN DUNCAN
962-3234
HAROLD WILKINSON
968-3883
OPEN EVENINGS 'TIL 9 P.M.

GORDON
WOODS
REAL ESTATE BROKER

Member of the Belleville & District Board
158 FRONT STREET

A RARE OPPORTUNITY INDEED

Trade that city property for a home on the bay, cottage in the Bruntaze, 3 bedroom clay brick and stone bungalow with garage attached sewer, 2 baths, fireplace, full size basement, circular set up in kitchen, hot water heat. CALL FOR FURTHER DETAILS.

$12,500.00

all offers considered on this 3 bedroom east side bungalow, extra room finished in the attic, large living room, full basement, a good home in a choice area.

ELECTRICALLY HEATED,

2 years old home situated for less than todays asking price. The owner is in a hurry to sell. Clay brick 3 bedroom tri-level, everything you could want in a home, finished basement, dining area. SEE THIS — IT IS WORTH YOUR WHILE.

OFFICE 968-6471
OPEN 'TIL 9 P.M.
IF NO ANSWER CALL
GORDON DETLOR 962-6174
PHIL RAY 962-8485
NELSON BURSHAW 962-7069

OUTSTANDING VALUE
AND LOCATION

$18,900.00 — 6 room, brick residence, 34-foot frontage, with fireplace, full separate dining room, 4 pieces tile bath, 3 bedrooms, hardwood floors throughout, garage. Large treed and fenced lot. One minute from Shopping Centre. Near all schools & YMCA. Let.

CENTRAL WEST
HILL

$11,200.00 — 7 room, two-storey brick residence, with garage. Only $1,000.00 down, balance can owen mortgage. $80.00 per month. PITI. This is also a good commercial location.

WEST HILL
$500.00 DOWN

Sidney Street near Exhibition Park. Lot 60 ft 112 with 4 roomed bungalow. Full price $8,500. Balance carries $53.00 monthly.

W. J.
McCormick
Realty Ltd.

MAIN OFFICE — 89 Station St
PHONE 962-5397
OPEN EVENINGS UNTIL 9 P.M.
BRANCH OFFICE — Hotel Quinte
Mercer Hotel
Belleville Real Estate Board

11 EMILY STREET

3 bedrooms modern kitchen and bath with lots of cupboard space, large living room, hardwood floors, $600.00 down will do. Will carry second mortgage.

ASKING $5,700.

PHONE 962-8240

STIRLING AREA, A BEAUTIFUL 4 bedroom, 2 storey, brick home with an extra lot, 2 baths, fireplace, hardwood floors, fine cupboards, kitchen, full basement, fireplace, garage, side or sewers. Priced to sell. We have a number of houses for sale in the Stirling area. Give us a call. Gunnell Trust, 70½ Bartlett, Stirling 395-3424, 395-3353. Eves. 962-9160, Mr. Gifford Bay 962-6061. N19-22

REAL ESTATE FOR SALE

Lambert Drive
Brick Split Level
A Quality Home In
An Excellent Location

Close to Public and High Schools, YMCA, Public Library and R.C. Church. Just a few minutes to Separate School and shopping plaza. Modern kitchen, bright living and dining rooms, three good bedrooms, plenty of cupboard space, family recreation room, four piece bathroom, forced air gas furnace, laundry tube. All for only $16,500 and $104. per month P. I. & T. Your enquiries are welcomed at

J. E.
McKinney
Realtor
962-8181
Open Until 9:00 p.m. Each Evening
For Your Convenience

EXTRAS

Finished landscaping, decorations, sewed driveway, built, etc. are all part of the price of this 3 bedroom home for less than a new Mayfair with these improvements. Excellent, Open House inspection Sunday 2-5.

230 PARROTT — Has zone with the wind.

11 EDWARD — Firelace, beige, tiled basement. Near schools, industrial. Reduced to $16,200.

NORA KINCAID — 968-6263
TED GIBSON — 962-3905

DOUG
GRANT
REAL ESTATE

AFTER 30 YEARS

CONTINUOUS profitable operation, owner wants to retire. Hire me to sell your business. I sell myself in an unusually good way of a proven profitable grocery business in Kingston. Sale includes building, store, apartment, equipment, stock and all for $45,000 and accept a 10 year mortgage for a reliable man. Only $15,000 down payment money here. D. J. Litton, 1441 Bath Road, Kingston, Ontario Street Kingston. 542-4611.

TIMBER AND A HUNTER'S CABIN — 100 acres, 50 acres bush, 50 acres workable. Near Madoc area. Hastings County. Reasonable. Box A-4. The Intelligencer. N17-21

69 EVERETT ST.

Living room, dining room, kitchen, 3 bedrooms, 4 piece bathroom, full basement, forced air furnace, garage and fenced yard, priced to sell.

May be seen by appointment
Phone 962-6948
Evening 962-6948

N18-21

NOTICE

TOWNSHIP OF
THURLOW
NOMINATING
MEETING

Notice is hereby given to the Electors qualified to vote in Township of Thurlow that, in compliance with Section 138 of The Municipal Act of the said Township, a meeting of the said Electors is hereby called for Monday, the 29th day of November 26th, 1965, at the Township Hall, Foxboro, at the hour of 12 noon, for the purpose of nominating candidates for the following positions:

Reeve
Deputy-Reeve
Councillors (three to be elected)
Trustees (for the Township Public School Area Board (two to be elected)

If a greater number of candidates than required for any of the said offices are nominated and a poll is demanded, the Election will be held on the 13th day of December, 1965.

It should be noted that nominations must be in writing and must also state, a proposed candidate is not present at the nomination meeting, the consent in writing of the said candidate must be produced thereto evidence satisfactory to the returning officer and such person candidate consents to be so nominated.

E. M. DAFOE
Returning Officer.

NOTICE

JAN SZCZERBA

Continental Hair Stylist
Is Pleased To Announce
that
MRS. CARAL MOWERS
(nee Sager)
Will Join His Staff
On Saturdays Beginning
NOV. 20th
She Will Be Pleased To
Welcome Her Customers
For Appointments
PHONE 968-8458

N18-21

PERSONAL

DAD I —
How About A New
DISHWASHER
For Christmas
CHRISTMAS

From:
JOHN LEWIS CO. LTD.
265 Front St. 968-5535
N18-eve-eve-21-tf

LOTS FOR SALE

BAKER'S VALLEY, LAKEFRONT lots on beautiful Kenauee Lake 40 miles west, skiing, hunting fishing everywhere bus service Belleville-Toronto daily Turn right Thrasher Baker Ave. Ontario Follow signs on Highway 7. North of Belleville

G31-1m

BUSINESS DIRECTORY

ACCOUNTANTS

PAUL EDWIN FLEMING
Chartered Accountant
At the Four Corners
79 BRIDGE ST. E
Belleville, Ontario
962-2255

JOHN D LEWARS
Chartered Accountants
217 Pinnacle Street
Belleville, Ontario
Phone 962-4353
Jy2-1y

GEO. A. WELCH AND COMPANY
Chartered Accountants
173 Church Street — Belleville
962-4561
Also at Trenton
M. J. STOTESBURY C.A.
Oliawa — Kingston — Picton
N11-12

KENNETH F. SODEN
Public Accountant
Belleville
37 CAMPBELL ST.
962-3944
F11-tf

A. MACHOLD
Chartered Accountant
Trenton
117 FRONT ST.
Belleville, Ontario
962-4421
S1-1y

ARCHITECTS

WATSON AND WIEGAND
919 Front St. — Belleville, Ont
962-8181
A11-tf

BUSES

BUS SERVICE TO TRENTON AND
BELLEVILLE
Leave Belleville
Daily Exc Sunday and Holidays
8:45 a.m.
11:30 a.m.
2:00 p.m.
3:30 p.m.
5:35 p.m.
11:30 p.m. Friday & Saturday only
Leave Trenton
8:15 a.m. Daily Exc Sunday
11:00 a.m. Daily Exc Sunday
Charters Coaches
Attention Clubs, Societies and Industrial Outings
Phone Bus Depot
Trenton 392-2511
Belleville 962-2511
J7-1y

CEILINGS

ACOUSTIC TILE CEILINGS
Specialist in ceiling treatments, makes a unique decorated sound absorbing ceiling. Free estimates. Phone 962-6626 Belleville or commercial buildings
FREE ESTIMATES
PEACOCK PLASTERING
SERVICE LTD
962-2515
A-tf-3m

CHIROPRACTOR

ROGERS RIDDL. D.C.
218 DUNDAS ST.
962-3270
N-tf

CONCRETE

W. DANFORD & SON
All Kinds of Concrete Work
Residential — Commercial
Residential and Industrial Repairs
Backhoe Work
Trenches
Trenches Dug to Order
Phone 968-5622
D6-1y

CONSTRUCTION

EDGAR H. BELL CONSTRUCTION
Custom Homes — Alterations
Additions
Free Estimates
Phone 962-6170
962-6139
S11-tf

DIAPER SERVICE

DIAPER SERVICE
DIAPER AND LAUNDRY
SERVICE
FREE PICK-UP AND DELIVERY
968-6034
Au15-1y

DRESS SHOP

WE PAY CASH
For Dead, Disabled or Crippled
Farm Stock
COLLECT
PHILLIPSTON 477-3827
NICK PEZOU
Gov Lic No 952-C-64
O15-1y

DEAD AND DISABLED
FARM STOCK WANTED

R & D DEAD STOCK REMOVERS
Will pay cash for dead, disabled or dead stock dealers — this means better prices and quicker pick-up. PRICE in the business
PHILLIPSTON 477-3213
Collect
Lic. 348-C-63
Gov. Lic. 952-C-64
M12-tf

BURNETT FUR FARMS
Skin direct in a Fur Farm for top price Up to $12.00 according to size Up to $13.00 according to quality. Cash payment guaranteed. Guaranteed satisfaction
Phone long distance Zenith 6-4130
Collect for Information
Ask for Mr. Burnett or Mr. Lewis
Dept of Agric Licence 331-C-65
D16-tf

FILTER QUEEN

FILTER QUEEN
Authorized
SALES AND SERVICE
All Work Guaranteed
J. CUDDIHEE
Trenton 392-3061
N13-1f

FLOOR FINISHING

SANDING, SEALING
DEAD FLOOR — 30 Brodie St East
Sanding and Refinishing
Polishers for Rent
Expert Installers of Mastic
Rubber Tile and Marmoleum Floor
Free Estimates
A-tf-1y

LUMBER

ROLLINS LUMBER
Belleville
487 Dundas Street West
962-2255
OPEN SATURDAYS
7:30 P.M.
N16-1f

MIMEOGRAPHING
RUBBER STAMPS

THE INTELLIGENCER
183-185 Front Street
Phone 962-2241
Fast, efficient work covering all kinds of printing. Rubber stamps, duplicating, mimeographing, folding etc etc One day service on all rubber stamps. Phone Numbering Machines and Supplies

MUSIC SCHOOLS

KAMSER SCHOOL OF MUSIC
Private Lessons in Piano, Guitar
Uke Banjo, Mandolin, Trumpet
Trombone, Clarinet, Saxophone, Drums Voice Etc
Studio — Belleville
Phone 962-5433
Musical Supplies
Sales
Service
Phone 965-6378
My19-1y

RUBBER STAMPS

All Kinds of Rubber Stamps
The "Custom Made"
Say "Do You Want it"
24-Hour Service Available
O'NEIL SALES LIMITED
115 Front Street
THE JAMES TEXT LIMITED
179-183 Front Street
Phone 962-2241
Dep. Returning Officer,
Returning Officer,

SMALL APPLIANCE REPAIRS

RIVER SIDE
Sewing & Service Centre
Small Appliance Repairs Service
All Makes and Types
Pick-up and Delivery
Fast, Efficient Service
PHONE 962-8949
RIVER SIDE
Belleville

S3-2m

SERVICES

DRY WALL
CONTRACTOR
Joint Compounding
Sanding
2 Highway Crescent
Belleville
962-9130
O19-3m

VACUUM CLEANER REPAIRS
Genuine Parts for All Makes
Guaranteed Repair Work
Free To All Shut-Ins
E. GRIFFITH
South Radio — 968-5785
Free Estimates
In City
S14-tf

ROOFING & EAVESTROUGHING
Roofing of All Kinds
Flat Roofs A Specialty
All Work Guaranteed
Free Estimates
GEORGE RAILEY
962-8748
M27-tf

MALCOLM BROS
FLOOR AND WINDOW SERVICE
COMPLETE HOUSECLEANING
962-8844
Jy29-1y

FITZGIBBON
CONSTRUCTION LTD.
Sand-Gravel-Crushed Stone
Ready-Mix Concrete
FREE ESTIMATES
962-3908
My6-1y

SERVICE STATIONS

JIM TERWORTH
TEXACO SERVICE STATION
485 Dundas East
962-6142
Open Daily 7 a.m. to 10 p.m.
Lubrication — Gas — Oil — Diesel
Batteries and Tires
Personalized Service
Guaranteed Workmanship
Je1-1y

TILES

We Supply and Install
CERAMIC WALL and
FLOOR TILES
Also Supply and Install
BELLWOOD LUMBER &
BUILDING SUPPLIES
645 Dundas Street East
Belleville
962-9541
N15-1y

TV SERVICE

TELEVISION & RADIO
REPAIR SERVICE
ALL MAKES
BOB JAMES TV
962-2727
479 DUNDAS ST. WEST
2 Doors East of Western Plaza

HOPKIN'S RADIO
& TELEVISION REPAIRS
24-Hour — 7-Day Service
TV Antenna Sales & Rotor
Antennas, Towers, Rotors
Phone 962-2727
TV SERVICE ON ALL MAKES
107 STATION
962-3258
S18-1f

HASTINGS
ANTENNA SERVICE
New and Used Antennas
Sales and Service
Free Estimates
All Work Guaranteed
DAY & NIGHT
968-5051
Au24-3m

TYPEWRITER

THE JAMES TEXT LIMITED
179-183 Front Street, Belleville
Phone 962-2241
Typewriters and Adding Machines for rent or sale

WELL DRILLING

GEORGE H. CHALK
Wells Drilled for Domestic Industry
For Prices and Terms
Phone 962-2888
D8-tf

WATCH REPAIRS

EXPERT WATCH and
JEWELLERY REPAIRS
By Experienced Craftsmen
Belleville Jewellers
Association
Established 1911
A. E. WONNACOTT
216 Front Street
(Over Gowsell-Trout Store)
962-8917
My1-tf

YACHT BROKERS

SAILING CRAFT
CRUISERS and
Buying or Selling
Contact
NAPANEE
Area Code 613-354-2339
O25-tf

PETS FOR SALE

BOXER PUPS, REGISTERED
Immunized and ready for
Christmas Delivery. Mrs. Pat
Osmond, Tweed 478-3211
N18-21

REGISTERED SHETLAND SHEEP
Ewe Lambs, Yearlings \$50. — \$60.
962-7834. N16-tf

POODLE AND DOG
LOVERS

Does your pet have that long hair look? Then have him groomed and outfitted in the latest clipping fashion at

KARLSTON KENNELS
Carrying Place Road
962-4423 By Appointment

N15-tf

REGISTERED KEESHOND PUPpies, from champion lines, little silver beauties, ready now to be seen to be appreciated. Trenton 392-3061.
N13-1f

ALTERATIONS

FUR COATS SHORTENED, ALSO Bore and Skirts. Will make and deliver. 962-7835
N14-tf

NOTICE

NOMINATIONS
TOWNSHIP OF
SIDNEY

A Nomination meeting of electors for the Township of Sidney will be held in the Orange Hall, Frankford

FRIDAY, NOVEMBER 26, 1965

between the hour of 12 o'clock noon for the purpose of receiving nominations for the following offices: Reeve, Deputy-Reeve, Councillors for the said municipality and Trustees for the Public School Area Board of Sidney Township

If a polling is necessary polls will be opened on the said Friday, November 26th between the hours of 10 A.M. and 8 P.M. and on MONDAY, DECEMBER 6, 1965.

Dated at Frankford, Ontario this 15th day of November, 1965.

Returning Officer.

N16-2m

MONEY TO LOAN

LOWER
MONTHLY
PAYMENTS

With A Mortgage Loan
For Any Property
New or Old
In or Out of Town

EXAMPLE

Borrow	Repay	Monthly
1 A	2 A	3 A
2,000	23.13	20.31
3,000	34.69	30.47
4,000	46.24	72.62
5,000	57.80	78.78

A Loan Amounts unlimited
B Pay off in 1 to 7 years
C Pay off in 1 to 20 years
D Interest 5½% — money does not cost you more than
1 to 25 years 6%

CALL
HERBERT SIMROD
realtor mortgage broker
962-4281
222 Coleman Street
Belleville
N10-tf

DO WHAT YOU
HAD TO DO
THIS
CHRISTMAS

You can RENT the MONEY
You NEED GREATLY

Go shopping with cash!
Let Household Finance wrap your gift list and make it the greatest Christmas ever!

Crescent makes it easy and pleasant to borrow. Phone or drop in today for a loan of \$100 to \$1,000 for a week, month, year or longer. Repay in regular equal monthly sums in just 10 minutes. Simply phone or call. Our friendly staff is always ready to offer advice in your hearing. Crescent privacy assured.

Crescent Finance

CANADA'S MOST CONSIDERATE
COMPANY
J. SVIRK, Manager
394 FRONT ST. — 962-2237
Trenton Residents Call 392-6424
S18-1f

CASH

We have funds immediately available for first or second mortgages at reasonable rates pour present mortgage Confidential personal service Gerald W Joyce, Mortgage Broker WO 6-5326.

My21-wv-w-1-tf

One Monthly Payment
PAYS ALL YOUR BILLS
HOME OWNERS
CAN CONSOLIDATE
ALL THEIR BILLS INTO A
LOW COST 20 YEAR
MORTGAGE LOAN
WITH ONE MONTHLY PAYMENT
ALL LOANS ARE OPEN
CALL
Rescom Investments
LIMITED
962-6235

N18-eve-ov-w-1-tf

IMMEDIATE
1st and 2nd
MORTGAGE
LOANS

ARRANGED ANYWHERE
ON BRICK INSUL BRICK
FRAME HOMES IN TOWN

Long Term Low Monthly
Mortgage Payments

IF YOU NEED MONEY
To Pay Off Debts
To Pay off existing mortgages
Or mortgage arrears
Home improvements
Any worthy cause

CALL IN OR WRITE
TO

111 DUNDAS ST E
TRENTON ONTARIO
MORTGAGE
FINANCING
SERVICES
OF PETERBOROUGH
613 - 418 WATER ST.
PETERBOROUGH
743-4281
Members Ontario Mortgage
Brokers Association

B17-tf

NOTICE

Annual meeting of the Thurlow Ratepayers Conservative Association will be held in the Thurlow Township Hall, Corner of Dundas and Grange Hall, Speakers MP. Lou Hanbidge, MP. Mr. Clarke Rickard. Everybody welcome. Lady Auxiliary.

Alf Wickett, President.
Carm Detlor, Sec.-Treasurer.

N17-1p

DRESSMAKING

DRESSMAKING
and
ALTERATIONS
REASONABLE RATES
962-8496

N18-13-17-19

VOTE NO!

COMMITTEE HEADQUARTERS
191 FRONT ST.
(Formerly the Hobby Shop)

FOR INFORMATION PHONE 962-3494 or 962-3485

FOUND

BLACK AND WHITE STR Owner will have to prove property for this ad and boarding Horton, R. R. 1, Roslin, N19-21

HEIFER, STRAYED TO PASTU John H. McDonald, R. R. Foxboro. N18-21

BUSINESS
OPPORTUNITIES

STOP WASTING TIM

Put your dollars to work Earn big commissions in your spare time Your small investment secured by stock.

No experience necessary. Your investment returned if not satisfied after 7 days.

Minimum investment \$1,200. Investment secured with \$150 down and balance in easy terms.

Write for interview to

BOX A-63
THE INTELLIGENCER

O5

TRADE SCHOOL FOR
MEN AND WOMEN

A HIGHLY-PAID FUTU

In just a few months you can have a highly-paid career, independence, and the chance of even something greater. The Canadian Technical Training School will train you to be a hair-stylist, cosmetician or manager. Your talent is developed under personal guidance of Canada's foremost hair-stylist.

PAUL POGUE BEAUTY SCHOOL

2327 Yonge St. Toronto
Yorkshire Square
249 Queens Avenue, London
Telephone 434-4333

AUCTION SALE

MORTGAGE SALE

UNDER and by virtue of the powers contained in two certain mortgages, which will be produced at the time of sale, there will be offered for sale by public auction on Wednesday, the 24th day of November, 1965, at the hour of 2:00 o'clock in the afternoon (Daylight Saving Time) at the Auction Rooms of Lloyd Lake, Auctioneer, the following lands and premises:

PARCEL NO. 1: Village of Bancroft, Lots 289 and 290 on the south side of Sarnia Street; also Lot 56 Lower Centre St. The property is said to be erected thereon a dwelling.

PARCEL NO. 2: Village of Bancroft, Lots 137 and 138 Hastings Street North. On said lot is said to be erected a residential dwelling known as 138 Hastings Street North.

PARCEL NO. 3: Township of Bancroft, Lot 284, west side of Bancroft Lake. On said lot is said to be erected a cottage.

PARCEL NO. 4: Township of Bancroft, Lot 285, west side of Bancroft Lake. On said lot is said to be erected a cottage.

PARCEL NO. 5: Township of Bancroft, Lot No. 5 Concession 1 Lake Clear Range. Lot contains 100 acres or less; upon which is said to be erected a cottage.

The properties will be offered subject to reserve bid.

TERMS: 10% of the purchase price to be paid at the time of sale; balance to be paid within thirty (30) days of purchase.

NOTE: In case of inclement weather the Auction will be held at the "Lloyd Lake" at Bridge Street West, Bancroft Ontario.

For further particulars and conditions of sale apply to the Vendor's Solicitors, Gowling & Ontario or to K. Crowder Bulli Q.C., Vendor's Solicitor, The Front Street, P.O. Box 365, Belleville, Ontario.

N12-18-25

TENDERS

DEFENCE
CONSTRUCTION (1951)
LIMITED
Notice To Tenderers

PROJECT: Interior Painting
CONTRACT NO. 1000-65
CLOSING DATE: 1965-11-30
File: 1-1-73-3.

Tender closing date for the above referenced project has been extended to 1965 11 30 Earlier Standard Time. Wednesday November 24th, 1965 to 2:30 P.M. Eastern Standard Time, Wednesday, December 8, 1965.

N. J. Smith, Secretary,
6th Floor, Tower A Building
275 Slater
223 Metcalfe Street,
OTTAWA 4, Ontario.

BURN NEWSPAPERS

GUATEMALA CITY (Reuter) — Angry Guatemalans Thursday night burned copies of the newspaper Prensa Libre, the largest selling daily in Guatemala, and stormed its offices here after it published an editorial demanding repeal of a law ordering annual Christmas bonuses. Under the law, private firms must give their employees a Christmas bonus of half their monthly salary.

IMMEDIATE
CASH INCOME

SPARE TIME
NO SELLING

Reliable individuals required for service established accounts 4-6 hours weekly. Only family men of good employment with sound and stable background need apply.

Write including phone number to:

Mr. Baxter,
Box Number 75
The Intelligencer

Mr. Meltzer on Real Estate
"What's Your Problem?"

By BERNARD C. MELTZER

Often the owner is requested to give a second mortgage because the buyer after signing the Agreement of Sale is unable to raise the necessary cash required for settlement. The following inquiry is typical of many received on this subject.

• • •

Dear Mr. Meltzer: We sold our house for $20,000. The buyer gave us a $1,000 deposit and local savings and loan association agreed to give him a $15,000 mortgage. Now, three weeks before settlement the buyer informs us that he doesn't have the $4,000 to make settlement. He wants us to give him a second mortgage for $4,000. My wife and I have spent many sleepless nights arguing. What would you do? —"Scared to Confess"

ANSWER: I would insist that the buyer produce the $4,000 required for settlement. If he did not, the contract would be declared in default.

A second mortgage of $4,000 would represent too great a risk on your part, the buyer would have only a small equity in the property in a poor location or a poor condition and an adequate first mortgage could not be obtained, or the price being quoted represents a sum considerably in excess of fair value or the property.

• • •

Dear Mr. Meltzer: Having been burnt once, this time I'm asking. The last time I bought a home I had to wait more than two months (beyond the date in the Agreement) to get possession. It cost me over $400 in hotel bills.

I'm about to buy my second house. I can see nothing wrong or the owner is waiting for a new house to be built. The agent is pronouncing positive for 30 days — but I doubt it. — "Stuck Once But Never Again"

ANSWER: The following procedure will almost guarantee that you will not be stuck again. Insist that the Agreement of Sale insert a penalty clause which becomes effective if possession is delayed beyond the agreed date. A penalty of $25 per day or even more is suggested.

• • •

Dear Mr. Meltzer: After only a few months, my next door neighboring shut carries a 10-year-guarantee, became pitted and the paint started to peel. I am more than a year I have been trying to get it replaced but everybody involved has simply ignored me or has listened to my complaint and has done nothing.

The home improvement company says that it is the fault of the window manufacturer. The manufacturer's representatives have looked at the job on two occasions, acknowledged that the workmanship was defective, but I have never heard from them again. I have even written to the Better Business Bureau of Commerce and the Better Business Bureau. The last advice I received was to consult an attorney and sue. I have constantly followed your column, and am impressed by the practical approach to problems. What shall I do? — "Stuck"

ANSWER: This is a case of "passing the buck" — a common way of handling home owners complaints. Normally, after a time one gives up, feeling they are helpless.

The company that manufactured the aluminum siding is a most reputable substantial firm and keenly aware of the necessity of good public relations. A personal letter to the president of the company(you are at liberty to use my name if you desire) will get you quick action. If you do this, I predict that within two weeks a company representative will be at your home making arrangements for replacement of the defective siding.

• • •

Dear Mr. Meltzer: I have just completed a very enjoyable season with my first boat. It's a 24-foot beauty built of mahogany and oak. Before putting it away in winter storage is any work required? — "Love Boats"

ANSWER: Boats give much enjoyment but they also require much attention. First, give your boat a thorough soap and water scrubbing to remove dirt, tar and marine growth. Then hose down the surfaces with a clear water.

It is a good idea to check for gouges, cracks or dents. Damaged areas should be repaired with a good quality compound. Sandpaper the repaired areas smooth once the compound has dried.

If the surface is in good condition, two coats of marine finish should be sufficient. If the present finish is in good condition or is not well bonded, sand it down lightly. Then, prime the bare wood, follow with a coat of sealer, sand lightly and follow with the application of marine undercoat, sand again and apply two coats of marine finish or paint. After all that work you will have the winter for rest, but your boat will now be ready for spring.

Father Paid Ransom Of $45,000

TACOMA, Wash. (AP) — Thirteen-year-old Charles Hyde III planned to help authorities piece together likenesses today of the two men who kidnapped him for $45,000 ransom.

The youngster, son of Mr. and Mrs. Charles Hyde, Jr., was abducted early Thursday by two men and released unharmed after the father, head of a wholesale grocery company, paid the ransom.

After the boy was kidnapped while on the way to school, the father was notified by telephone to round up the money in $5, $10, $20, $100 and $1,000 bills.

Hyde drove to a supermarket parking lot as he was ordered, to wait for a call at a pay telephone booth, and while he was there the value holdup for the cash was removed from his car.

Recalling the nine-hour night, Charles said when the captors left him in the concrete waterfront building where he had been taken, they told him they'd shoot him if he didn't stay at least 20 minutes.

Then he worked his hands loose from the tape which bound them and climbed about a half mile up, a hill where the waterfront to the home of family friends.

Late Thursday at the sheriff's office, he and an officer who specializes in composing portraits of wanted men from secret of plastic pieces tried to work out the visages of the two kidnappers. They planned to go on with their work today.

In addition, the state patrol planned to provide a slide set showing late model autos to see if Charles could point out the kind of small white compact car his abductors used.

WRITE OWN OBITUARIES

DANVILLE, Ky. (AP) — Police Judge Jack May has added a new punishment to his unorthodox list of sentences for teenage traffic violators. May sentences high school students who violate traffic laws to write their own obituaries.

Stirling

STIRLING — Mrs. C. B. Faires, old Marmora Road, quietly observed her 80th birthday on Tuesday, November 16th.

Ray Mallory of Stirling was a judge in the honey section at the Royal Winter Fair in Toronto.

Mrs. S. J. Elliott recently entertained Mrs. J. H. Middleton of Toronto and Mr. and Mrs. Ralph Russell of Sanwood, New Jersey.

FO Robert Clarke of Gimli, Manitoba and Miss Annamae Clarke, Reg. N., of Weston spent a few days with their mother, Mrs. Harry Clarke.

Mrs. J. G. Beatty of Toronto has been holidaying with her mother, Mrs. Hugh Morton.

Mrs. Scott Cook and Mrs. Donald Fargey conducted the worship service at the Kingston Presbyterial W.M.S. sectional rally held in Foxboro Presbyterian Church.

60TH WEDDING ANNIVERSARY

Mr. and Mrs. Ross Holland were given a party at their home on Tuesday evening on the occasion of their 60th wedding anniversary. A buffet supper was served to 25 relatives and friends. Ray Holland of Belleville was master of ceremonies and Ross and Eunice were the recipients of several gifts.

Frankford

FANKFORD — Mr. and Mrs. Nelson Copeland of Dundalk were weekend guests of Mr. and Mrs. Don Jowell and family.

Miss Doris Sadler has returned home from Belleville General Hospital following surgery.

Mr. and Mrs. John Cardwell and daughter Donna, of Scarborough, with Mr. and Mrs. Tom Cardwell and daughter Cindy Ann of West Hill were recent guests of Mr. and Mrs. William Murray and daughter Heather.

BABY SHOWER

On Tuesday evening, the ladies and young women of Frankford Full Gospel Tabernacle met at the home of Mrs. Eldon Sine to honor Mrs. Fred Switzer (formerly Mary Ella Grant) a mother to be.

The evening program began with each lady joining in singing her favorite gospel chorus. A baby book was compiled throughout the evening.

Mrs. F. Spring made a brief address to the honored guest, who opened her gifts and thanked everyone for their kindness.

Bin Collapses, Two Killed, Third Missing

MONTREAL (CP)—Two men were killed, a third seriously hurt and a fourth injured early in the wake of an accident that saw a metal bin containing 40 tons of sand and gravel collapse at the site of the Hippolyte Lafontaine tunnel - bridge being constructed across the Providence' River between east end Montreal and suburban Jacques Cartier.

Police said the men were eating lunch about four this morning in a shack at the foot of the bin when it collapsed. The bin, which stood on four metal legs to a height of more than 75 feet, is one of several used to store material for fill on the causeway which is part of the Trans Canada Highway development in the Montreal metropolitan area.

KEEP PERFECT RECORD

Transport Squadron 335 of the Norwegian Air Force has flown 16,000,000 miles without a crash since 1945.

FARMERS!

INSURE IN

THE BAY OF QUINTE
AGRICULTURAL MUTUAL
FIRE INSURANCE COMPANY
REPRESENTED BY

BURR INSURANCE AGENCY

Douglas Burr, Residence Telephone 962-3115

Office Telephone 962-3171
210 A Front St.
Belleville, Ont.

FIRE — THEFT — ALL RISK — AUTOMOBILE
LIABILITY — ACCIDENT — BONDING

"Insure with Burr"

Sunday School Lesson
Learning From Servants

By CLARENCE W. CRANFORD

A young girl told her pastor, "I'd read the Bible more if it were as interesting as the Reader's Digest." Everyone would agree that many modern magazines present interesting reading, but to infer that the Bible is an uninteresting book is to speak from ignorance of it. The Bible, where can one find an episode anywhere that, for sheer interest, surpasses that of Naaman?

Naaman was Commander-in-Chief of the Syrian army with an enviable record in his credit. He was famed for his valor. He was a favorite with the king. But — and the extreme tragedy of his life is introduced in the first sentence — he was a leper. Of what good were fame and fortune so long as he lived under the shadow of an incurable disease?

The Uniform Sunday School lesson for November 21: "Naaman", II Kings 5:1-27.

Before the story of Naaman is ended kings and prophets become involved in his life, but the star of these events is none of these. The real stars in the story are the servants, including a Hebrew maid who had been cruelly carried away from her home by Syrian captors, and who placed as a servant in Naaman's home. Here she must have found affection, for, instead of glorying in the tragedy of her master, she wanted to help him. She recommended the prophet, Elisha, and the stories of what he could do, so she said. Her words implied that what my lord were with the prophet who is in Samaria! He would cure him of his leprosy." (II Kings 5:3 RSV).

Anxious to leave no stone unturned, Naaman might head to a cure for his favorite general, is the king of Syria sent Naaman with a letter of introduction to the king of Israel. The king of Israel was frightened. He interpreted it as a trick to pick a quarrel with him by asking him to do the impossible. But Elisha came in his hour, pressed the great general simple instructions: "Go wash in the Jordan seven times, and your flesh shall be restored." (II Kings 5:10.)

HURT FRIDE

Naaman's pride was hurt. He had hoped for a dramatic miracle, and it looked as if the prophet were making sport of him. He went away in anger, saying, "I thought that he would surely come out to me, and stand, and call on the name of the Lord his God, and wave his hand over the place, and cure the leper." (II Kings 5:11 RSV). In injured tones he raged, "Are not Abana and Pharpar, the rivers of Damascus, better than all the waters of Israel? could I not wash in them, and be clean?" (II Kings 5:12 RSV).

In this case, his servants had better judgment than he. They said to him, "If the prophet had commanded you to do some great thing, would you not have done it? How much rather, then, when he says to you, 'Wash and be clean'?" (II Kings 5:13 RSV)

This made good sense, and he went and "dipped himself seven times in the Jordan," and "his flesh was restored like the flesh of a little child." (II Kings 5:14).

It may satisfy one's ego to battle in the Pharpar; that is, to do something dramatic, but most people must be content to battle in the Jordan of ordinary events. After all, most success does not come through dramatic efforts. It comes, as someone has said, by doing the ordinary thing so often and so well, that while the act is extraordinary becomes ordinary. Most people wish at times that, like Elisha, they could call down fire from heaven by their prayers. (I Kings 18:36-38) But the real power in prayer reveals itself not to those who pray spasmodically for miracles, but to those who pray daily for strength.

Most parents like to have birthday parties for their children. But dramatic gifts are no substitute for day-by-day understanding and love in turning a house into a home.

William Carey was a brilliant linguist and botanist as well as a missionary. But he did not credit his success to his genius. "I can plod," he once told his people. "I can persevere in any definite pursuit. To this I owe everything."

This is where the servants had the advantage over the General. They were accustomed to doing the common, ordinary things of life. It was not until their master had received the humility of his servants that the miracle came into his life. And this was the lesson Jesus later revealed. He was tempted by Satan to use his cause by doing the dramatic, expressed by the thought of jumping from the temple, (Matthew 4:5-6) but he knew that victory could come only by steadily worshipping and serving God.

Point Anne

POINT ANNE — Mr. and Mrs. James Joby spent the weekend in Peterborough the guest of their daughter and her husband, Mr. and Mrs. Al Smith and family.

Mr. Wellie Akey has returned to hospital.

Mrs. Wellie Akey and children spent a brief holiday with her brother and his family in Colborne.

Mr. Stewart DeBusbie reports that his hunting gang were successful.

Mr. and Mrs. Les Brusse of Ottawa spent the weekend in the village but have returned to Ottawa.

FRIENDSHIP GROUP

The regular afternoon the members of St. John's Friendship Group held its regular monthly meeting at the home of Mrs. Hall McKendrick, which opened with prayer, led by the Rev. Brown. The president, Mrs. Nina Fournier welcomed the group and extended a hearty welcome to Mr. and Mrs. Brown. The treasurer, Mrs. Clara Green, gave her report.

Next meeting will be the Christmas party to be held at the home of Mrs. Dorothy Hart, on Tuesday, December 21st. A donation of $100 will be made to the hall renovation fund. Mr. Green had made plans for installing a new cover for the Hydro meter box in the hall.

The annual meeting will be held at the home of Mrs. Nina Fournier, Tuesday, January 19th.

Mr. Brown spoke briefly and the meeting was closed with prayer. Mr. McKendrick served dainty refreshments.

SNOW AIDS ESCAPE

BRUNSWICK, West Germany (AP)—Snow and frozen ground enabled two East German youths to cross a minefield unharmed into West Germany Wednesday night, customs officials reported Thursday.

Debate Rhodesia as Margaret Visits UN

By BORIS MISKEW

UNITED NATIONS (CP) — The Malaya-Thailand debate is thrown open its doors to welcome Princess Margaret and the Earl of Dalhousie today.

The three-hour visit by the princess and her husband to the headquarters of the 177-nation organization will overshadow, for part of the day at least, the work of such subjects as disarmament and peace-keeping.

The royal party is scheduled to arrive at the UN after a visit to the Empire State Building, to have a private luncheon with Secretary - General U Thant and to attend the General Assembly.

Princess Margaret's visit to the UN comes at a time when the Security Council has before it the Rhodesian question.

Members of the 11-nation council could not agree Thursday on a compromise resolution on what action should be taken against Rhodesia's seizure of independence from Britain. Two draft resolutions were expected to take place among members before they reconvened today.

In the assembly's main political committee, the Soviet Union today called for the withdrawal of all UN peacekeeping troops from the Middle East.

URGED TALKS

Soviet Ambassador Nikolai Fedorenko urged the committee to "take initiatives" to possibility so that a world conference could take place before the middle of next year.

William Foster, chief U.S. disarmament negotiator, said his country would not object to

RE: LIQUOR LICENCE ACT VOTE

The Municipality of the City of Belleville

NOTICE is hereby given that the vote will be taken upon the questions in the manner provided by law at the polls to be opened on the:

22nd. DAY OF NOVEMBER, 1965

from 8 o'clock in the forenoon until 7 o'clock in the afternoon at the following places:

SUBDIVISION No. 1
Mr. L. Brant,
30 S. Church St.

SUBDIVISION No. 2
Mrs. Mabel Brummell,
33 Owen St.

SUBDIVISION No. 3
Mr. O. Kaiser,
7 Franklin St.

SUBDIVISION No. 4
Mrs. H. L. Tripp,
17 Second Ave.

SUBDIVISION No. 5
Gay Nail,
Front St.

SUBDIVISION No. 6
Queen Alexandra School,
Ann St.

SUBDIVISION No. 7
Queen Alexandra School,
Ann St.

SUBDIVISION No. 8
Masonic Temple,
Foster Ave.

SUBDIVISION No. 9
Masonic Temple,
Foster Ave.

SUBDIVISION No. 10
Queen Elizabeth School,
MacDonald Ave.

SUBDIVISION No. 11
Fireball No. 1
Dundas St. E.

SUBDIVISION No. 12
Fireball No. 2
Dundas St. E.

SUBDIVISION No. 13
Fireball No. 3
Dundas St. E.

SUBDIVISION No. 14
Roland's Store,
Shopping Plaza

SUBDIVISION No. 15
Mr. Herbert Garrett,
14 Milnrow Ave.

SUBDIVISION No. 16
Mr. Harry Bennett,
43 Elizabeth Cres.

SUBDIVISION No. 17
St. Columba Rectory
Farley Ave.

SUBDIVISION No. 18
St. Columba Rectory
Farley Ave.

SUBDIVISION No. 19
Eastminster Church House,
Bridge St. E.

SUBDIVISION No. 20
Lutheran Church,
Victoria Ave.

SUBDIVISION No. 21
H. J. Clarke School,
Hollins Dr.

SUBDIVISION No. 22
H. J. Clarke School,
Hollins Dr.

SUBDIVISION No. 23
Mr. W. Roberts,
40 Crestview Ave.

SUBDIVISION No. 24
Mrs. A. Callaghan,
36 Coltsfoot Rd.

SUBDIVISION No. 25
Quinte Sterling Club,
Queen St.

SUBDIVISION No. 26
Mrs. A. Sansom,
Mt. Zion Rd.

SUBDIVISION No. 27
Corby Public Library,
Pinnacle St.

SUBDIVISION No. 28
Fred's Car Sales,
322 Pinnacle St.

SUBDIVISION No. 29
Miss O. Lazier,
24 Stewart Ave.

SUBDIVISION No. 30
Mrs. L. Elliott
273 Ann St.

SUBDIVISION No. 31
Mrs. E. Hirsch,
373 Ann St.

SUBDIVISION No. 32
Queen Mary School,
Isabel St.

SUBDIVISION No. 33
Mrs. E. Trevorrow,
271 Foster Ave.

SUBDIVISION No. 34
Mr. D. Mackenzie,
311 Dufferin Ave.

SUBDIVISION No. 35
Mr. C. Cowan,
46 Charlotte St.

SUBDIVISION No. 36
Mr. S. Bateman,
32 Parker St.

SUBDIVISION No. 37
Mr. G. Cragg,
377 Dufferin Ave.

SUBDIVISION No. 38
Mr. J. Zilis
11 Alberta St.

SUBDIVISION No. 39
Mr. George Grant,
377 Dufferin Ave.

SUBDIVISION No. 40
Mr. R. J. Carey,
2 Rosedale Ave.

SUBDIVISION No. 41
Mrs. O. Murphy,
36 Ont. St. Annex

SUBDIVISION No. 42
Mrs. G. Rogers,
30 Station Dr.

SUBDIVISION No. 43
Mrs. Thompson,
300 Station St.

SUBDIVISION No. 44
Mrs. W. Vrooman,
16 Grove St.

SUBDIVISION No. 45
Mrs. W. Vrooman,
16 Grove St.

SUBDIVISION No. 46
Mr. J. Gilbert,
18 Olive St.

SUBDIVISION No. 47
King George School,
North Front St.

SUBDIVISION No. 48
King George School,
North Front St.

SUBDIVISION No. 49
Fireball No. 7
Moira St. W.

SUBDIVISION No. 50
Fireball No. 8
Moira St. W.

SUBDIVISION No. 51
Miss M. Barnum,
79 Bleecker St.

SUBDIVISION No. 52
Prince Charles School,
Prince of Wales Dr.

SUBDIVISION No. 53
Prince of Wales School,
Prince of Wales Dr.

SUBDIVISION No. 54
Prince of Wales School,
Prince of Wales Dr.

SUBDIVISION No. 55
Prince of Wales School,
Prince of Wales Dr.

SUBDIVISION No. 56
Mr. David Taylor,
4 Herman St.

SUBDIVISION No. 57
Mr. Jack McMurter,
84 McFarland Dr.

SUBDIVISION No. 58
Mr. Jack McMurter,
84 McFarland Dr.

SUBDIVISION No. 59
Mr. Jack McMurter,
84 McFarland Dr.

SUBDIVISION No. 60
Mr. Jack McMurter,
84 McFarland Dr.

SUBDIVISION No.

ACROSS

1 Pudding ingredient
5 Russ. liquid measure
9 Sounded amadillo
14 Foreboding
15 Become insipid
16 Went quickly
17 See 22 Down
18 Tunny
19 Form of anesthesia
20 Silkworm
21 Marriage symbols
23 Depend
24 Set right
26 Kind of repetition
28 Wrath
29 WW-2 battle site: 2 words
33 Kind of eclipse
36 Breathing sounds
37 Sea eagle
38 Biblical place
39 Restore to freshness
40 Spanish —
41 Turmeric
42 Station
43 Strength
44 Cook outdoors
46 Is able
47 North African
48 Fought
52 Graceful bird
55 Flat fold
57 Part
58 Horse
60 The present month: Abbr.
61 Emerald Isle
62 Fish-eating mammal
63 Unmodified
64 Against
65 Certain place
66 Well-balanced
67 Sediment

DOWN

1 On the quiet side
2 Love: Italian
3 Cold
4 Michigander's neighbor
5 Meager
6 Cloth strainer
7 Music critic Downes
8 Wood-wind instrument

Yesterday's Puzzle Solved:

11/19/65

9 Part of "to be"
10 Army unit
11 Hurt
12 Unit of movie film
13 Thirsty
22 Fastener
25 Do it wrong
27 Own
29 Kind of river boat
30 Brown the surface
31 Masculine name
32 Feminine name
33 European
34 Grecian theaters
35 Shakespearean character
36 USA and France
39 A summing up: Colloq.
40 Canada's largest city
42 German article
43 Thick
45 Chalf
46 Certain Texas "residents"
48 Cuisine quadruped
49 Actor Greene
50 The 400, e.g.
51 First bishop of Paris
52 Blemish
53 Preposition
54 Put money in the pot
56 Forest ox
59 Seattle's intake

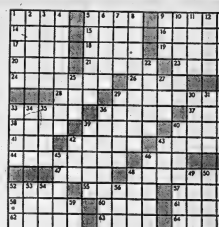

Astrological Forecasts

By SYDNEY OMARR

For November 20

ARIES (Mar. 21 — Apr. 19): Be aware of long-range possibilities. Attend to financial matters. Get cooperation of mate, partner. Key is understanding. Don't cast first stone. Stress maturity.

TAURUS (Apr. 20 — May 20): Concentrate on completing basic projects. Includes pantries of food, household items. Later, check written agreements, contracts. Evening out can provide stimulation.

GEMINI (May 21—June 20): Set up routine — follow through on resolutions. Break new ground. Try original ideas. Set example of confidence. Others permit you to do the pacing.

CANCER (June 21—July 22): You gain by sharing knowledge. Volunteer suggestions that help returns the favor. Younger persons active in your life now. Fine time for entertaining, being entertained.

LEO (July 23 — Aug. 22): Key is versatility. Try various methods. Realize sense of humor is an asset. One who attempts to badger you will fail. Seek reasons for actions. Turn on Leo charm!

VIRGO (Aug. 23 — Sept. 22): Details require attention. Tendency is to scatter forces. Bring together opposing factions. Help settle family disputes. Realize visitor does mean well.

LIBRA (Sept. 23 — Oct. 22): Fine for giving special time to hobby. You can collect facts, data which aid cause. Check changes. Journey, visit could be important.

SCORPIO (Oct. 23—Nov. 21): Cycle remains high. Means you can make beneficial, exciting contacts. Stress independence, originality. Be aware of personal appearance. "Illustrate" beliefs, views by example.

SAGITTARIUS (Nov. 22 — Dec. 21): You get nothing for nothing now. Means don't attempt to substitute for quality. Steer clear of schemes. Do your best — constructive results follow. No short cuts!

CAPRICORN (Dec. 22 — Jan. 19): Money, budget, spending in spotlight. Obtain hint from Sagittarius message. Be aware of possessions, assets and deficits. Trust friend whose loyalty has been proven.

AQUARIUS (Jan. 20 — Feb. 18): Travel could result in profit — emotional and material. Cooperate in spirit or community activity. Help others to help themselves. Utilize past experience.

PISCES (Feb. 19 — Mar. 20): Obtain valid clue from Gemini message. Try new ideas, methods. Welcome contacts, changes. If member of opposite sex offers intriguing plan, don't commit yourself yet.

* * *

IF TODAY IS YOUR BIRTHDAY . . . you have natural sense of rhythm — would benefit from knowledge of music. Could find place as a patron of the arts.

* * *

GENERAL TENDENCIES: Cycle high for Scorpio, Sagittarius. Special word to Libra: Keep communication lines open and clear. Be receptive.

1 Block From Ocean

Phone Ft. Lauderdale 564-9063

Bon Aire Apt. Motel

Lauderdale by the Sea – Florida

POOL — TV — PHONE IN ROOM

4425 OCEAN DRIVE

Audrey & Truman Culley — Friendly Atmosphere

BELLEVILLE IS OUR HOME

"AWAITING YOU IN SUNNY FLORIDA"

Canadian money accepted at par during Hurricane, and Jan.

WHEN YOU THINK OF YOUR CAR, THINK OF WESTERN!

PREPARE FOR WINTER NOW!

...COSY COMFORT IN SECONDS!

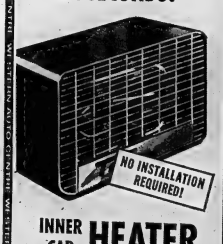

NO INSTALLATION REQUIRED!

INNER CAR HEATER

16.49

Step into a pre-warmed car. Mount this compact unit under the dash or set on floor. Warms the interior of any car in minutes. Plug into any household circuit ... fan forced heater floods your car with soothing heat.

WESTERN AUTO CENTRE

JUST SAY "CHARGE IT"

OPEN THUR. & FRI. 'TIL 9 P.M.

BELLEVILLE PLAZA

962-8609

A TRIANGLE CENTRE WESTERN AUTO CENTRE

Library Corner

(By O.D.)

YOUNG CANADA BOOK WEEK

The Boat That Mooed by Christopher Pry is the story of a lonely little boy who lives with—his fishing uncle on a boat. It is written with simplicity and in a quiet tone suitable to the theme. The boy looks for sunshine and finds friends as well.

I Had Trouble in Getting to Solla Sollew is the latest book of Dr. Seuss, the master of illogic logic.' Here he maps out a journey for a young traveller to a place called Solla Sollew.

The Ballad of Bad Ben Bligh by Eric von Schmidt has, as its hero a peg-legged parrot who triumphs over the "bad guys" with the help of two little girls and a mynah bird.

Denekl by William D. Berry, recounts a year in the life of a young moose. There are charming drawings and so much information about the life and environment of the moose that it will be read many times.

Nic of The Woods by Lyn Ward tells the story of a city dog who gets lost in the woods and of the adventures he has in learning how to look after himself in a strange environment.

Titia'Lliak is an Eskimo legend by James Houston, the first Civil Administrator of West Baffin Land. It is a deeply moving story of a young Eskimo hunter who sets out alone in search of food for his starving family and finds himself drifting out to sea on a large pan of ice.

The No-Name Man of the Mounties by William O. Steele comes in the category of truly fantastic fiction. Imagine someone so ugly that his brothers made him wear an onion sack over his head and live by himself on a tiny farm where there was not ever enough air for everybody.

Rocket Away! by Frances Frost is a junior science fiction tale of a wonderful afternoon when a brother and sister take a rocket trip through outer space to the moon through the magic of a Planetarium show.

The Heiress of Navarre by Burke Wilkinson is an outstanding life story of Henry IV of France. The weaving together of exciting events and interesting characters make for a tale as bold and brilliant as the great king himself.

The New World of Computers by Alfred Lewis brings us very much to this century and raises the question about computers —ecouter or servant? This is an introduction for the young people who will be using them in a few years.

At 80 per cent of Russia's college students have worked in industry for two years.

SANTA ARRIVES AT... Rite-Way

HERE COMES SANTA!

SAT., NOV. 20th OPEN 10 A.M. to 10 P.M.

Acres of Free Parking

FREE CANDY CANES FOR EVERY CHILD ACCOMPANIED by an Adult

BY HELICOPTER

She's just like a real baby.

BABY BOO

Rite-Way Discount Price

14.97 EA.

It's magic! Baby Boo cries. Give her a pacifier, turn out the light, hold her, cover her, - and she stops crying. Soft vinyl body, 21 inches tall.

Climb-action; traction.

'FAT CAT'

Everyday Discount Price 19.97 ea.

Nothing stops Fat Cat! It goes over boulders, out of ditches, — over any obstacle no matter how rough or rocky. The "go-anywhere" wheel is being with extended boom.

14.97 EA

Runs on 4 D batteries (extra).

New "Zero M"

RADIO RIFLE

Rite-Way Discount Price

4.44 EA.

Looks just like a portable AM-FM transistor radio. But - slide a switch and a barrel and rifle stock spring out instantly. Becomes a rap-firing rifle, right in your hands!

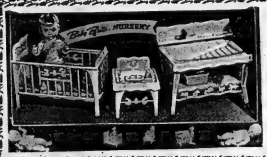

BABY BRITE NURSERY

9.97 Ea.

Everyday Discount Price 11.97 Each

Push a button and the rattle toy handle turns a button and the mobile sings.

Baby Brite is a big 21½" tall. She has rooted hair and wears cuddly pink pajamas. Matching Crib, Baby Tender and Bathinette.

COMP. AT 9.95

The Tick is in the Track!

TRIK-TRAK

Comp. at 9.95

Rite-Way Discount Price

6.97 EA.

Now available in Canada. No transformers. Easy to set up. Room to room layouts. Large size.

"Kenner" Give-a-Show

PROJECTOR

Comp. at 6.99

AS SEEN ON T.V.!

Rite-Way Discount Price

4.77 EA.

Battery operated. 112 color slides; 16 new favorite shows.

ALMOST 1 FOOT TALL

G. I. JOE

Rite-Way Discount Price

3.97 EACH

Comp. at 4.98

21 movable parts. Holds rifle in hands. Ready to fight.

2 GREAT GAMES

- MOUSE TRAP
- CRAZY CLOCK

COMP. AT 9.95

As Seen on T.V.

Made by "Ideal"

Discount Price Rite-Way

6.66 EA.

DUNDAS ST. W. (HWY No. 2) Formerly known as the TRENT ROAD BELLEVILLE ACRES OF FREE LIGHTED PARKING

Peacekeeper Canada Serves Stern Warning On U.N. Members

UNITED NATIONS (CP)—Canada warned the United Nations Friday that she might not participate in peacekeeping operations if efforts to negotiate settlements are not "pursued vigorously" by the governments involved in the disputes.

Paul Beaulieu, Canada's ambassador to Brazil and a member of the delegation to the UN, said "we believe that a continuing obligation rests upon the governments concerned to strive to settle their differences."

Addressing the General Assembly's special political committee during a debate on the question of peacekeeping operations, Beaulieu said:

"My government for one will find it increasingly difficult to participate in peacekeeping operations, especially those that may be financed voluntarily, if we are not at the same time convinced that efforts to negotiate a peaceful settlement are being pursued vigorously."

Canada would like to see that non-permanent members of the Security Council who make voluntary contributions to peacekeeping costs gain an "appropriate voice" on questions pertaining to peacekeeping, Beaulieu said.

Canada, as a major contributor to peacekeeping operations, feels that these contributors should have some say in initiating, financing and supervising peacekeeping operations, he added.

Beaulieu said this was important because of the difficulties that future peacekeeping will be financed on the basis of voluntary contributions.

The Canadian ambassador then called on the UN members to make voluntary contributions "to restore the United Nations to solvency."

Canada already has suggested that a pledging conference be held for this purpose, said Beaulieu, "but whether or not such a conference takes place

(Continued on Page 2)

THE INTELLIGENCER
Founded 1834
Merged in 1950 with The Ontario, founded 1870

The Intelligencer

Authorized as Second Class Mail Post Office Department, Ottawa

BELLEVILLE, ONTARIO, SATURDAY, NOVEMBER 20, 1965

7c Per Copy

THE WEATHER
Sunday: Mainly cloudy, not much change in temperatures. Low 32. High 38

Smith Restores Govt. House Guard

Crucial Meetings Called To Halt General Strike

VANCOUVER (CP)—Crucial meetings were to be held in British Columbia during the weekend as the time for a scheduled general strike drew closer.

Reg Clements, chief provincial conciliation officer, was to meet separately with representatives of individual oil companies and the striking oil workers union.

Local unions throughout the province were to consider calls for a province-wide 48-hour work stoppage to back up oil workers if they call a strike against all oil companies.

The general strike would start at midnight Wednesday when the Oil, Chemical and Atomic Workers Union (CLC) has said it will extend its present strike against British American Oil Co. to all companies unless there is a settlement of its dispute.

The union has also struck a subsidiary of Imperial Oil Co. and is on strike against BA operations as far east as Ontario.

Liberal Leader Ray Perrault Friday called for a special meeting of the legislature at which he said the government could bring legislation that would allow oil workers to postpone their walkout without losing the right to strike.

Mr. Clements has been working since Wednesday to reach a settlement as industry and government warned that a general strike would be illegal and costly. The parties have still to come together in face-to-face meetings.

Main dispute is the union's demand for job security. It wants 18 months' notice of technological changes, severance pay in the event of partial or complete plant shutdowns and retraining of employees whose jobs are made obsolete. The union would accept a two-year or a year's pay for every five worked.

The union is also demanding a 30-cent-an-hour wage increase over a base rate of $2.92.

Premier W. A. C. Bennett re-

(Continued on Page 2)

Belleville Man Dies in Montreal Mishap

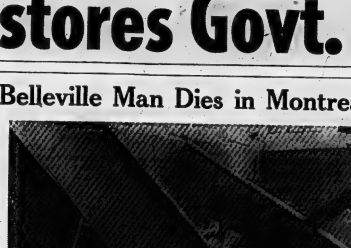

MONTREAL — A Belleville man was one of three killed yesterday when three huge hoppers on the barge, Cabeco 2 a mile offshore in the St. Lawrence River collapsed.

Identified as a victim was Jim Tomalty, 23, R. R. 2 Belleville — the second cousin of Sidney Tomalty.

Mr. Tomalty, father of three girls ranging in age from four to 11 years, was a native of Quebec and had lived in Belleville about 10 years.

A mechanic, he had lived at R. R. 2 — a route linking West Belleville with the road to Wallbridge — for about seven years.

At Montreal, a spokesman for the Atlas Construction Company said cause of the fatal mishap was not known.

His men, all employees of the construction firm, were working about a mile offshore at the eastern end of Montreal Island where the Lafontaine Bridge tunnel is being built across the St. Lawrence from Montreal Island to the south shore.

The hoppers, filled with 200 tons of sand, collapsed on a shack erected on the barge in which the workers were eating lunch.

Funeral service for Mr. Tomalty is scheduled for Monday in Lachute, Que.

His family, including his wife Ramona, left late yesterday for Quebec.

Mr. Tomalty's mother-in-law, Mrs. Vera Farrar and her son, George, 14, lived in an apartment in the Tomalty residence.

Loyalty Oath For Officials Also Dropped

From AP-Reuters

SALISBUR Y (CP)—A press report said today the Rhodesian government has dropped its controversial demand that all civil servants take a new loyalty oath.

The report in The Rand Daily Mail, of Johannesburg, South Africa, said Prime Minister Ian Smith's regime dropped the demand in an apparent effort to avoid any internal crisis over the issue.

Many senior officials were believed divided between loyalty to the Smith government and allegiance to the Queen. The British government has branded Smith's regime as illegal.

Chief Justice Sir Hugh Beadle hinted Friday there was some truth to a previous report in The Rand Daily mail that Rhodesia's nine judges had refused to swear allegiance to Smith's government. Beadle neither confirmed nor denied the report.

Beadle has been staying with British Commissioner Timothy Gibbs, the Queen's representative in Rhodesia, who has remained in the country despite Smith's order to vacate it.

The rebel government restored a police guard to Government House after disclosing that Gibbs had received four threatening letters. Smith himself reported the threats in a radio broadcast.

He had previously removed the guard of white and black policemen as part of his harassment of Gibbs.

BLASTS FACTORY

An explosion blasted machinery in a clothing factory at Balawayo Friday night—the city's second bomb incident in a week of racial tension.

An explosion Wednesday caused considerable damage to the Bulawayo city centre, but no one was injured.

The bomb incidents came after several attempts by African nationalists in the last week to organize a general strike by Africans, to protest the seizure of independence from Britain by Prime Minister Ian Smith's

(Continued on Page 2)

New UN Rhodesia Motion

UNITED NATIONS (AP) — Two Latin - American nations sought support today for a compromise plan on rebel Rhodesia in an effort to break the deadlock between Britain and the African states that has paralyzed the UN Security Council.

The council called for an emergency session today to act on the resolution introduced Friday night by Uruguay and Bolivia.

The resolution asked the 11-nation council to call for a world - wide oil - and - arms embargo against Rhodesia and urged Britain to "quell the rebellion" of Rhodesia's white-minority regime.

The resolution makes no mention of the Africans' controversial demand for military force but it leaves the door open for such a step by calling the council to keep the issue

(Continued on Page 2)

Foreign Aid Not Lifted

OTTAWA (CP) — Canada's proposed 1966-67 foreign aid appropriations have been sent to the cabinet for approval but no significant change from the last two years is expected, informants said Friday.

In the 1964-65 and 1965-66 fiscal years, the Canadian foreign aid program amounted to some $225,000,000, monthly loans. The 1965-66 program has not yet been approved by Parliament, scheduled to reconvene Jan. 18 after a summer vacation and a fall election.

External Affairs Minister Martin told the commons external affairs committee June 29 that the government hopes to increase foreign aid to $400,000,000 by 1970.

Informants indicated that no advance of this goal will be made in the coming 1966-67 fiscal year, which begins April 1.

Though no significant change is the financial allotment is contemplated, there may be one fairly significant change in the form Canadian aid takes.

The possibility of Canada equipping and staffing a chil-

(Continued on Page 2)

THE WEATHER

Synopsis: A storm is expected to move across southern Ontario today with rain or possibly a mixture of rain and snow in the south and snow in central and Northern Ontario. Showers in central Ontario may amount to two or three inches.

TEMPERATURES

	Max.	Min.
Today	38	34
Year Ago	33	21

"When I've fastened my seat belt, send in Mr. Breen."

Headless Body May Be Found

QUEBEC (CP)—The headless body of an underworld purge victim is about to be uncovered, a reliable source said Friday.

The body would be the fifth discovered victim of what the Quebec justice department calls an underworld attempt to silence possible witnesses in order to frustrate investigation of a giant arson ring.

Police investigators are to go

(Continued on Page 2)

U.S. Adhering to Policy Of No-nuclear Weapons

WASHINGTON (AP) — The United States is adhering to a no-nuclear-weapons policy in fighting the war in Viet Nam, military ground-fighting gains, wave and conventional bombs remain the tools for land battles in the south and air attacks for striking the north.

Because the matter is so politically and militarily sensitive, administration officials decline to discuss it. But there clearly has been no shift from its officially stated view that nuclear weapons do not figure in current strategy because

An explosion in the world of delicately balanced international relations could outweigh the use of nuclear weapons in the Viet Nam war, and military leaders believe nuclear weapons don't fit the needs of the war.

There is, however, another aspect to U.S. policy on use of nuclear weapons as defined by top officials: if in another conflict a situation arises requiring their use, they will be used.

Defence Secretary McNamara, they recently have emphasized this. In testifying before a congressional committee earlier this year, the official chief of the armed forces put it this way:

"There has been no senior official, military or civilian, of this government that I am aware of that has indicated that we have any policy restricting our use of nuclear weapons in any situation in the world, when we believe it is desirable to use them in our own interest. I think if there is any misunderstanding on that point it should be eliminated."

Nootheless, both President Johnson and McNamara have sought to scotch any idea that nuclear weapons might be resorted to for quick victory in Viet Nam.

The basis of Washington's concern about the impact of nuclear weapon use in Viet Nam is two-fold:

1. The possible if not probable reaction of other countries, neither involved in the Southeast Asia problem nor themselves having nuclear capability.

2. The much more immediate concern about the reaction of the two big Communist-powers, the Soviet Union and China, if atomic fire-power were turned on the Viet Cong and North Vietnamese Communists operating in South Viet Nam or on targets in North Viet Nam.

The U.S.S.R. and China, recently cool toward each other, might feel compelled to go to the direct military support of the Viet Cong and the North Vietnamese if the U.S. used firepower against them —or even if it seemed imminent.

'U.S. Will Absorb Us' -- Douglas

SASKATOON, Sask. (CP)— Political union of Canada with the United States will follow if union is not halted, T. C. Douglas said Friday.

The former Democratic Party national leader was keynote speaker as the three-day annual meeting of the Saskatchewan Co - operative Commonwealth Federation section of the NDP ended. He said Canada is in danger of losing its position as a sovereign nation.

"Economic power . . . would mean Canada would become a

(Continued on Page 2)

Princess Delights Admirers In 'Twist' With Her Husband

NEW YORK (AP)—The Earl of Snowdon urged his tiny Princess on to a crowded dance floor, snapped his fingers and coaxed softly: "Come on, come on—swing."

The laughing Princess obliged with a slight twist, blushed, then stopped as a tall blonde admirer cut in.

Admirers were treated on Friday night's charity ball for the Winston Churchill Foundation, Princess Margaret's biggest function during her New York visit.

Several hundred persons who braved chilly rain to watch her arrival at the Waldorf-Astoria Hotel applauded wildly as she stepped from her limousine on to a red carpet and was rushed to a private reception inside.

Guests at the ball were just as enthusiastic when Lord Snowdon and the Princess left their chairs in the middle of the fish course, walked off the stage and swung into a waltz.

Part-way across the ballroom floor, Snowdon turned and waved his hands saying: "Hey, everyone dance now."

About 400 took to the floor.

It was a merry evening in the tiered, candle-lit ballroom and the hostess said she was having a "wonderful dance, thank you."

New York Governor Nelson Rockefeller whisked Princess Margaret to the floor for 10 minutes of two-stepping during which time the Princess was often lost in the crowd save for her diamond tiara.

She wore a sky-blue organza gown that matched her eyes. Designed by Norman Hartnell it was heavily embroidered with crystal and blue-satin stitch.

Handsome 28-year-old Prince

Today's Chuckle

One thing we know about the speed of light — it gets here too early in the morning.

Amyn Aga Kahn, brother of Karim Kahn, stole the Princess for several dances too, as did W. Chester Hawkins and Charles Wallis, also old friends.

Sometime after midnight, Snowdon stopped in the middle of the floor, looked at his feet, and said he thought they were "getting flat."

The 1,200 consumed 3,000 pounds of beef, 900 pounds of fish, 120 pounds of turtle meat in soup, 350 pounds of string beans and 800 bottles of imported French wine.

Well - fed and sleepy, the royal couple left the dance shortly before 1 a.m. Their day had been busy: A bomb scare at the Empire State building, an African boycott at the United Nations reception and a tour of British government offices.

The weekend is jammed with private parties, luncheons, tours and official visits. Their 30-day cross-country visit ends next Wednesday.

Two Elderly Sisters Killed In Peterborough

PETERBO ROUGH (CP)—Two sisters, Eileen Donohue, 77, and Mrs. Vivian Sullivan, 81, both of Peterborough, were killed Friday night when hit by a car as they crossed a street near St. Peter's Church where they had attended mass.

Francis Quentin Killen, 26, of nearby Ennismore, was charged later with impaired, dangerous and careless driving.

Miss Canada Sixth British Beauty Beats World -- Foreigners Say It's Beastly!

LONDON (CP) — A controversy stirred today among foreign beauty-queen promoters over a British victory in the Miss World contest Friday night for the third time in five years.

The winner, Miss United Kingdom, 21 - year - old Lesley Langley, was chosen by an international panel of judges in the British - staged annual contest.

Miss Dominion of Canada, 18-year-old Carol Ann Tidey of Hamilton, placed among the seven finalists, Canada's best showing to date in the contest.

Dianno Lyn Batts, 19-year-old Miss U.S.A. placed second prompting American promoter Alfred Patricelli to say:

"I fully expected Dianne to win. This really looks bad with three British girls winning now in five years. The chances against this happening are astronomical."

The other officially announced placings were: third, Miss Ireland, Gladys Waller, 21; fourth, Miss Austria, Ingrid Kopecky, 21, and fifth, Miss Tahiti, Marie Lise Ly.

Leslie Bunting, Miss Rhodesia, was the other finalist. It wasn't announced whether she or Miss Tidey placed sixth. They were left standing forlorn in the wings at the Lyceum Theatre.

Miss Langley, a blonde model who had a small part in the James Bond movie Goldfinger, said: "Because I did not have a chance, everyone said the judges would be afraid to pick

Princess Margaret Visits Belleville

Princess Margaret will visit Belleville on Monday, Dec. 6, it was announced today by Mayor Frank Ellis.

The royal visitor will arrive at the Belleville airport at 10:30 a.m. and will be met by Mayor Ellis and other civic officials.

Princess Margaret will then be driven to the Quinte Sanatorium where she will officially open the new wing.

Following the visit to the sanatorium, the princess will be driven to the Belleville Armouries where she will meet members of the Hastings Regiment (Duke of Cornwall's Own) and the Belleville Rifles.

Princess Margaret will then be driven to the Belleville airport where she will leave by plane for Ottawa.

Another royal visit to Belleville is expected in the spring when Princess Alexandra will visit the city.

Two Belleville Men Charged With Theft

Two Belleville men were charged with theft under $50 following a complaint laid by Belleville police.

Appearing in police court this morning were Ronald Gerald Hall, 19, of 19 Bridge St. E., and Ronald Edward Hall, 20, of 19 Bridge St. E.

Both were remanded to Dec. 1 for sentence.

Belleville Man Fined $100 For Impaired Driving

Ronald Edward Hall, 20, of 19 Bridge St. E., was fined $100 and costs or 30 days in jail when he appeared in police court this morning on a charge of impaired driving.

Hall was arrested by Belleville police on Nov. 13 at 1:30 a.m. on Bridge St. E.

He was also charged with theft under $50 and was remanded to Dec. 1 for sentence.

City Water Is Now Being Fluoridated

Possibly not too many local residents noticed the difference, but the Belleville Public Utilities is now fluoridating the city water supply.

Utility Manager E. L. Burnham said today that the fluoride was being added to the water in the form of liquid Hydrofluosilicic acid at the ratio of one part chemical to a million parts of water.

City residents voted for fluoridation of the city water supply in last year's municipal election.

Although the equipment is in operation, the commission still lacks the facilities to store the chemical in large quantities and as a result it is costing about double the price for which it could be purchased in bulk quantities.

Gore and Storie, consulting engineers for the commission, are currently drawing plans for a new chemical building and it is expected tenders for the structure will be called in the near future.

The new chemical building will provide storage facilities enabling the commission to make bulk purchases of the fluoridating chemical.

U.S. Will

(Continued From Page 1)

periphery to supply raw materials to feed a great insatiable industrial machine. We would become the drawers of water and the hewers of wood."

He added Canada is building a richer society through a monsale of peoples and cultures. The American concept of society, places people of all origins into a single American mould.

As part of the United States, Canada could not make a contribution to world affairs, the former CCF premier of Saskatchewan said.

"World powers such as the United States need friends who can speak out bluntly to them on their foreign policies in the way Canada has done on occasions."

Mr. Douglas stressed that this did not mean anti-Americanism. He said the concept of economic and political union was being forced on Canadians by the nation's rapidly-growing trade deficit.

A resolution asking governments to seek an end to "American armed interference" in the internal affairs of other nations failed to gain approval by the more than 500 delegates.

MOTION CHANGED

After a brief but heated discussion on the motion was reworded to ask the NDP to urge world governments to seek an end to armed intervention by "all nations."

Delegates backed a motion opposing the "military tactics being used in Viet Nam." The resolution asked withdrawal of all forces with the exception of a United Nations peace-making and peace-keeping force.

The same resolution asked the Canadian government to seek an end to hostilities in Viet Nam and said the Vietnamese have the right to choose their own form of government.

Southern Rhodesia's unilateral declaration of independence was condemned in another resolution. The motion backed economic sanctions and said that if forcible intervention is found necessary, it should be carried out by the UN.

Peacekeeper

(Continued From Page 1)

be the preferred method of financing peacekeeping operations and particularly so for those operations authorized by the Security Council.

SHOULD PAY

"It is right and proper for the Security Council to have the primary responsibility for decision to establish peacekeeping operations," said Beaulieu, "it is equally to be expected that the members of the council and especially the permanent members should pay an appropriate share of the cost."

Beaulieu said that Canada agrees that the 11-nation Security Council must continue to exercise its primary responsibility for the maintenance of international peace and security.

But, he said, Canada cannot accept that, in the absence of agreement among the members of the council, the UN should be prevented from recommending measures to maintain or restore peace.

"In these circumstances," he said, Canada considers that membership as a whole must have an opportunity to recommend what is to be done."

Headless

(Continued From Page 1)

to the Lake St. John area today to try to uncover the body of Maurice Garneau, who disappeared in 1957.

Informants have said the body of Garneau, with head, hands and feet severed, is lying buried near an unidentified village in the Lake St. John area north of Quebec City.

Police have already uncovered the bodies of Redemptuer Faucher, 47, and Paul Brie, 43, both of Quebec City, as well as those of Alderic Bilodeau, 52, of Ste. Marie de Beauce, Que., and Paul Chandonnet, 38, of Sherbrooke, Que.

Three of the bodies have been found in the Quebec City region and that of Chandonnet was dug up near Sherbrooke.

LOOK FOR OTHERS

In addition to Garneau's body, police are also looking for those of Maurice Gingras and Paul Nadeau of Quebec City. It is believed that Gingras' body is buried near St. Ferdinand and that of Nadeau near St. Nicholas, both in the vicinity of Quebec City.

Four men have been held criminally responsible at a coroner's inquest for the slayings of the already-recovered victimes.

They are Andre Lamothe, 41, Quebec City, a lumber merchant, Jean-Jacques Gagnon, 33, a Montreal accountant, Ovila Boutet, 52, and Fernand Quirion, 43, both of Quebec City.

The search of the Lake St. John area is expected to be made difficult by the snow which was dumped in the area by a snowstorm this week.

The source said that a fifth and unnamed person has been taken into custody and that it was this person who was leading the police to Garneau's remains.

A justice department source said that a coroner's inquest in connection with Garneau's death will be held next week.

Bakelite Old Timers Get Awards for Service

Bakelite old timers are, with awards for having attained 25 years' service, left to right: Frank Allen, William Ford, W. L. Canniff, plant manager, Charles Baker, Gordon Steward, president Bakelite Old Timers, Gordon Duguid, Robert Smith.

The twenty - first annual reunion of Bakelite Old Timers was held recently at the Tops Motor Hotel. Bakelite Old Timers is an employee Association of the Belleville plant of Union Carbide Canada Limited.

The program for the evening included a fellowship hour, dinner, official introduction of new members and presentations to members who had attained 25 years service during the past year.

Variety entertainment was provided by Captain W. James, M.C. and comedian; Penny Nichols, dancer; Penny Daphnets - singer; and the Skytiers who provided music for the entertainers as well as during din. ner.

The five new Old Timers introduced were M. Latendre, H. Cole, R. Drummond, F. G. Mears and L. McCormick. Old Timers receiving 25 years service awards were Frank Allen, Bill Ford, Bob Smith, Gord Duguid and Charlie Baker.

Retired Old Timers attending this reunion were from St. Catharines, Oronto, Perth and Belleville.

Guests attending were Mr. G. E. Merryman, General Works Manager and Mr. J. M. Lawn, Manager - Industrial Relations, United Union Carbide Canada Limited, Montreal.

Pears, Ducks Highlight City Market

Succulent Flemish Beauty pears highlighted the city market this morning selling at $1.25 the six-quart basket and $1 for the eight-quart.

Dressed duck dinners were available from 4½ to 6½ pounds priced selling at 60 cents the pound.

Extra large ogra were quoted at 70 cents the dozen; large, 65; medium 60 and small 50 cents.

Red and white cabbage brought up to 25 cents the head. Carrots sold for 50 cents the large basket; squash up to 15 cents and Brussels sprouts 25 cents the quart.

Potatoes asked $2.50 for 50-pound bags and 65 cents for 10 to 12 pounds lots.

Honey was quoted at $2.20 for four-pound pails or two pounds for $1.15 and two pounds 60 cents.

McIntosh apples brought $3.00 the hamper and 75 cents for six-quart baskets. Delicious brought $1.00. Spies were quoted at $1.00 the six-quart basket.

Cider sold at $1.00 the gallon.

Hugo Diggins Fractures Leg In Collision

Hugo Diggins, long - time Belleville band leader, suffered a possible broken leg early this morning when his car was struck by another automobile near Trenton RCAF base.

Mr. Diggins and his 15-year-old son Gerald, who escaped serious injury, en route home after playing for a dance at the air base.

Police said their car was hit at the 6 RD road by an automobile driven by airman Roger Denis Gignac.

Obituaries

MRS. DOROTHY JANE WRIGHT
Ivanhoe

IN for the past two years, Mrs. Dorothy Jane Wright of Ivanhoe, died Saturday morning in Belleville General Hospital. She was in her 63rd year.

Born at Millbridge, she had lived in the district all her life and was a member of Ivanhoe United Church.

Predeceased by her husband, she is survived by a son, Enoch Wright of Ivanhoe, and three daughters, Mrs. Walter (Janet) Holgate of Ivanhoe; Mrs. Floyd (Florence) Reid and Mrs. Thomas (Alice) Young, both of Belleville. A fourth daughter, Mrs. Jack (Edna) Chettel of Madoc, died a year ago.

There are 12 grandchildren.

The funeral will be held on Tuesday from the John R. Bush Funeral Home with interment in White Lake cemetery.

Loyalty

(Continued From Page 1)

white government Nov. 11. All the strike attempts were broken up by police.

A government statement said today that all the 387 tribal chiefs and headmen of Rhodesia had approved their support of Smith's white government in its declaration of independence.

W. H. Nicolle, the British internal affairs, had in four days this week met with all the chiefs and headmen and represent the 3,500,000 Africans living in the tribal land of Rhodesia, the statement said.

Crucial Meetings

(Continued From Page 1)

newed a call for labor leaders to take a second look at the threatened general strike.

Robert Strachan, New Democratic Party opposition leader, declined in an interview to say whether he supported a general strike.

He said: "It's not a question of supporting it. If it happens— and I hope it won't—I'll have to examine my position. I don't want to indulge in hypothetical situations at this time."

He said it is utter nonsense to say a general strike would wreck the economy.

DIDN'T PROVIDE

TORONTO (CP) — Raymond Lavigne, 32, was sentenced to six months in jail Friday for failing to provide the necessities of life, which resulted in the death of his two-month-old son. He pleaded guilty Oct. 7 to failing to provide adequate care for twins Martin and Rene. Martin died of malnutrition and dehydration.

Trenton News

By EULA GOSLING — 393-3259

BIRTHS

O'BRIEN — Michael and Mary O'Brien, Trenton, are also fine with a baby daughter, Mary Elizabeth, the arrival of their daughter Judy Michelle, on Friday, November 19th, 1965 at the Belleville General Hospital and sister for Debby and Kelly.

DEATHS

WRIGHT, Dorothy Jane — At the Belleville General Hospital on Saturday, November 20th, 1965, in her 63rd year, beloved wife of the late Hiram E. Wright and dear mother of Enoch Wright of Ivanhoe; Mrs. Walter (Janet) Holgate and Mrs. Floyd (Florence) Reid, Ivanhoe, and Mrs. Thomas (Alice) Young, Belleville; also survived by one sister, Mrs. Jack (Edna) Chettel of Madoc. Resting at the John R. Bush Funeral Home, 257 Dundas St. East from this evening. Funeral service on Tuesday, November 23rd at 2 p.m. Reverend Mr. Blobaert officiating. Interment, White Lake Cemetery. N20-21

BULPIT, Gladys Viola — Suddenly at her home, 1 Sudden Street, Belleville, on Wednesday morning, November 20th, 1965, Gladys Viola Bulpit, dear wife of Stanley Bulpit, dear mother of Mrs. Ronald (Joan) Bennett of Belleville; Mrs. Lloyd (Beth) Smith of Foxboro; Mrs. Rose Palmer of Bluffton, Ohio; Mrs. Scott (Peter) Mrs. June (Bill) Ford, Mrs. Linda (Robert) Johnston; Reginald of Bowmanville; Lawrence of Belleville and Carr, all of Belleville. Resting at the Arthur Funeral Home, 60 Victoria Ave. at Bridge St. Funeral service on Monday, November 22nd, at 2 p.m. Interment Belleville Cemetery. Brig. Bernard Barrett officiating. Flowers gratefully declined. N20-21

MEYERS, Eva J. — At Trenton Memorial Hospital on Saturday, November 20th, 1965, Eva J. Burkitt Meyers (13th generation Canadian) beloved wife of Bernard Stafford Meyers. Wife of the late Lieut.-Col. Stafford Meyers, D.S.O., M.C. (Mrs. Ralph W. Weaver), Trenton, Sister of Vera (Mrs. Carmon Frost — R.R. No. 2, Belleville), Mrs. Ralph Blanchard, Keith Bush of R.R. 2, Stirling, Frankford, the late William, Harry, Cecil and Vernon Bush, in her 74th year. Funeral service to be held at the Weaver Funeral Home, Trenton, on Monday, November 22nd, at 2 p.m. Interment Belleville Cemetery. Brig. Bernard Barrett officiating. Flowers gratefully declined. N20-21

KEEFE, Veronica Mary (nee Murphy) — At our lady of Mercy Hospital, Toronto on Monday, November 15th, 1965, Veronica Mary Keefe, 18 Glendale Place, City, dearly loved wife of Michael J. Keefe, and daughter of Peter Murphy and the late Mrs. Murphy, and sister of Joan of Toronto and Peter of Belleville. Resting at the Arthur Funeral Home, 60 Victoria Ave. (Mrs. J. Tobin of Belleville and Mrs. Mel Gardiner of Toronto.

The funeral was held Thursday, November 18th from the Lovraco Funeral Home, Toronto. Interment, Holy Cross Cemetery.

30 Engineers Hear Lecture In Waterloo

TRENTON — About 30 area engineers attended the first in a continuing series of lectures beamed 200 miles from Waterloo University yesterday.

Scene of the revolutionary educational project was the board room Erie Technological Products.

After a few preliminary crinkles were ironed out, the electronically relayed course came through loud and clear.

Frankford Will Accept Share Of New School

FRANKFORD — Frankford council has passed a resolution accepting debenture shaving costs for the proposed new Centennial High School in Belleville.

Cost to the village will be approximately $45,000.

Dogs also are running at large in the village councillors said.

One woman is reported to have towels and sheets torn off her clothesline. However, council was told, the dog responsible had since been impounded by dogcatcher Donald Tucker.

Takeover Means More Production

TRENTON — It has been announced the Toronto construction firm of Wimco had taken over the Toronto Iron Works.

Trenton general manager at Central Bridge, James Duncan, said yesterday the takeover by Wimco would not mean a change in operations at the local plant, except for more production.

Mr. Duncan also said Central Bridge would be tendering for the supply of structural steel for Trenton's proposed new bridge. Tenders will be opened by Department of Highways officials November 24.

Mr. Duncan attended ceremonies in connection with the opening of lounge facilities at the RCAF Curling Rink on Friday. Central Bridge supplied steel for the new lounge, which provides overhead viewing of the action on the rink for spectators.

Threat of Bus Strike in London Ends

LONDON, Ont. (CP)—Threat of a city bus strike all but ended Friday after officials of the London Transportation Commission and its employees reached an agreement.

New UN

(Continued From Page 1)

under review "to examine what other measures it may deem necessary."

Informed sources said U.S. Ambassador Arthur Goldberg, who left a sick bed, played an important role in shaping the compromise proposal. They said Goldberg, veteran labor negotiator, stepped in Friday as efforts to find a middle ground between the British and African positions appeared about to collapse.

Foreign

(Continued From Page 1)

dren's hospital and rehabilitation centre near Saigon in South Viet Nam by another study.

Buildings already exist for such a purpose. The idea would also be to train Vietnamese so that they could take over operation of the centre eventually.

So far, Canada has supplied some food to Viet Nam and some limited technical assistance—one technical expert last year, for instance. Vietnamese students are studying at French-language universities in Canada.

Outright aid—that is, grants and food—to developing countries in the current fiscal year amounts to some $90,000,000.

IN MEMORIAM

LYON — In loving memory of our dear wife Sarah Ann Lyon who passed away November 21st, 1959, also our daughter Betty Ann Lyon who passed away March 20th, 1956.
They sleep in God's beautiful garden.
Sheltered from sorrow and pain.
Safe in God's wondrous keeping.
Until we all meet again.
Sadly missed by husband Thomas Lyon, children Robert and Linda and son Kenneth.

KISER — In loving memory of my dear husband and father Ernest (Kiser) who passed away Nov. 21st, 1964.
The blow was hard,
The shock severe,
To lose the one we loved so dear,
A heart so true and kind,
Gone to rest and peaceful mind.
—Lovingly remembered by daughter Betty, sister and grandchildren.

DAVIDSON — In memory of my beloved mother, Martha Davidson, who passed away Nov. 21st, 1964.
Peacefully sleeping resting at last,
The world's cares forever past,
No more to weep, no more to pain,
No more she bears,
Till God has called her home to suffer no more.
Her memory remembered by the family.

FRY — In loving memory of my dear father (Leonard Fry) who passed away Nov. 20, 1963. In my dear brother, Harry, who passed away Nov. 19th, 1949.
In God's care we leave them sleeping
While in our hearts we keep them dear.
—Lovingly remembered by daughter Ruth and grandchildren.

COONEY — In loving memory of our dear father, Roy Cooney who passed away Nov. 21, 1963.
Not little thought when we woke that morn
That before the day would bring its close
We would be called to bear a sorrow
So great and deep as those.
To part with you we loved so dear
—Sadly missed by Cora, Allan and Gordon.

REEVES — In loving memory of our dear husband, Aubrey Reeves who passed away November 21, 1963.
It seems so strange that those we love
Are taken
And left behind to carry on
Are just the ones God calls away
Why we cannot understand
But each time we see your picture
We know you understand
But I do, I do.
We will meet again some day.
—Sadly missed by wife, daughter Betty, Art and granddaughter.

WILSON — In ever loving memory of our dear father, grandfather and great-grandfather, Edmund Bruce, who passed away Nov. 21st, 1959.
Ten years have passed and a year laid low,
Our loving words are still the same,
We miss you more as time goes on,
Your place is vacant still.
We often sit and think of him,
And shed a silent tear.
For memory is the only thing
That we have left of you.
—Sadly missed by wife, Eleanor, children and grandchildren.

REEVES — In fond and loving memory of a dear father and Grandmother Agnes Florence Reeves who passed away Nov. 21st, 1964.
Lovely in life and lovely in death
Is lonely here without you,
Memories are more each day,
For life is not the same to us
Since you left us to pass away.
Sleep on dear one and take your rest,
God saw you suffer and knew you needed it.
Ann only God knows why,
Those we love most are taken away,
Remembered and cherished always
—Sadly missed and lovingly remembered by daughter Peter Ladouceur.

TOWNS — In loving memory of our dear father, Donald Heard Towns who passed away suddenly over one year ago, November 20th, 1964.
In Stirling hillside cemetery
Where the flowers bloom and grow
Lies one we loved so dearly
That we just can't let go.
Beneath the sod and flowers
The sweetest eyes ever closed
Are those of one we loved so dearly
Who's memory we hold.
—Sadly missed and lovingly remembered by wife and children.

TOWNS — In loving memory of a dear chum, Donald, who passed away one year ago, November 20th, 1964.
We would give it we could say,
Hello Don, to see you,
To hear your voice, see your smile
To sit and yarn and walk awhile,
To have you near dear friend
Cherish him we never can,
For you have never been heartache,
Till you the vacant chair.
—Always remembered by chum Dave.

LOWRY — In loving memory of our dear husband, father and grandfather, Andrew Lowry, who passed away November 20, 1961.
We remember him as a down-to-earth man,
Just plain the likes of me and the sky.
Although in hope he is gone from our side,
We remember him with the greatest pride.
—Sadly missed and ever remembered by Ethel, wife and children, Warne, Joan, Judy, Karen, Paul, Martin and Steven.

THINK VOTE NO
For Information and Transportation
PHONE 962-3404
962-3405

YOUR KEY TO
VICTORIA and GREY TRUST
TO HIGHER INTEREST RATES

4% SAVINGS ACCOUNTS
(Chequing Privileges — No Service Charge)
Interest is calculated and added To your account ½ yearly

4¼% SPECIAL DEPOSITS
(Minimum $5,000. Withdrawals By Presenting Pass-Book)
Interest is calculated on the Minimum monthly balance.

6% Guaranteed Investments
(5 Year Term)
Interest is payable ½ yearly or, if left to accumulate will increase your investment by over 34% in 5 years.

VICTORIA and GREY TRUST
175 FRONT ST. BELLEVILLE

B is for BALANCE
The exactitude with which your druggist uses his balance or scale in compounding prescriptions is of utmost importance . . .
It's one of the ABC's of pharmacy!
Drugs the Druggist is Responsible for Dispensing
We have three Graduate Pharmacists.
DOLAN
THE DRUGGIST
962-3406
Free Molar Delivery

GIFT IDEAS FOR EVERYONE
MAKE IT A HABIT ... WHEN SHOPPING DOWNTOWN
TO SHOP AT
LATTIMER'S GIFT CENTRE
"YOUR CHRISTMAS GIFT HEADQUARTERS"
281 FRONT ST. 968-6626
ELIZABETH ARDEN
FABERGE
YARDLEY
SHULTON
CARDS
PENS
BRUSHES - COMBS
ETC. ETC.

GRANT FUNERAL HOME
68 North Front Street
BELLEVILLE - ONTARIO
DIAL 968-9119

Believe Blast Occurred in Toilet Bowl

VANCOUVER (CP) — A department of transport investigator said Friday "something foreign to the aircraft" appeared to have caused an explosive that resulted in the crash of a DC-8B and the death of 52 persons last July 8.

John Love testified after a beaming woman told of finding a man in the Canadian Pacific Airlines plane just 70 minutes before it took off on its ill-fated trip.

Mr. Love and Mrs. Hubert C. Eldred were testifying at an inquest into the deaths in the crash near 100 Mile House, B.C.

Mr. Love said a toilet bowl in the rear of the plane was so fluttened that it was apparent it was the source of the explosion that wrecked the tail section.

THERE'S NO DOUBT

"Our investigations seem to show no doubt that the explosion was caused by something foreign to the aircraft," he said. "It is apparent that nothing from the fuel or heating system or any other system of the aircraft could have caused a blast with that velocity."

He said investigators had also ruled out the possibility of somebody being in the toilet at the time of the blast.

Employment News

During the past week the employment picture in the area served by the Belleville National Employment Service Office, continued to show a strong labor demand. This trend was reflected in the number and variety of employment opportunities listed by employers at the Belleville office.

Although the construction field spearheads this labor demand, it is to be noted that a further strengthening effect has been an increased demand from the industrial and service enterprises. It is also gratifying to observe that for the second consecutive week the demand for the female worker displays an uptrend.

Three Municipal Winter Works Projects are currently in progress and assisting in combatting local unemployment.

The following job opportunities represent only a few of those now available at your local NES. office.

In the female division locally is sales lady experienced in filing and selling better grade shoes is required on a part-time basis. An opening exists for a qualified seamstress, who is experienced in alterations. Needed in this area, at all times, are mature reliable women who are interested in, and capable of doing various domestic duties as general maids and companions. There is also a continuing demand for conscientious women interested in taking care of small children. For women over 21 years of age, well groomed and personable, there are several positions as waitresses. An interesting opportunity is available in Ottawa for a qualified Commercial Artist to do advertising illustrations for a well known department store. A World Wide Airline Company requires a clerk-typist to work in Northern Manitoba. At least six months experience is essential and it is preferred that the successful applicant be single and between 19 to 30 years of age. An attractive wage rate is offered for this position.

MANY OPPORTUNITIES

In the male division locally there are numerous job opportunities in industry or the transportation and communication field for those men possessing at least a Grade 10 education. Some positions call for a six months training period during which time the trainees are paid a monthly salary.

There is also a constant demand for young men possessing Grade 12 or better education for career positions in financial and industrial organizations not only locally but elsewhere throughout Canada.

An excellent opening is available in a branch of a Canadian-United Kingdom organization for a keen young trainee. The applicant must possess grade 12 or better with a preferred age range of 20 to 23 years. A sales person is required by a department store to sell only soft plumbing and heating items but be qualified to also do job estimates.

Several openings are available as hospital orderlies. In demand also is an experienced automobile salesman and a salesman for a men's clothing retail store. A world wide mining company is sending a representative to the local NES Office on November 26 to interview any number of men desiring to work as either miners or smelter workers. This is permanent employment. Experience is not necessary, education requirements all for the applicants to be literate and between 19 to 30 years.

Both workers seeking employment and employer seeking workers are invited to contact the local National Employment Service Office at 324 Church St. Belleville, or telephone 962-8681.

"Remember the NES. is your service — we invite you to use it".

Accused Did Not Recall Some Evidence

QUEBEC (CP)—Moise Darabaner testified Friday he did not recall a portion of the evidence the Crown said he gave during a Superior Court bankruptcy hearing last March.

Darabaner, 43, a Quebec City businessman, testified in his own behalf during his trial on charges of defrauding and conspiring to defraud Miss Rachel Smiley and Junior Holdings Co., a small investment firm of which she is president.

The current trial, in which the charges involve about $115,000, came to an end with the Friday session.

Presiding Judge Cyrille Potvin set Dec. 22 as the date by which lawyers for the Crown and defence must submit their written arguments.

Darabaner repeatedly denied that he knew Miss Smiley had been defrauded by Gaston Constantin.

Constantin, a key witness for the Crown in the case, faces the same charges as does Darabaner. Constantin has said both he and Darabaner conceived the idea of defrauding Miss Smiley.

Darabaner testified Constantin never worked for his (Darabaner's) loan company, Aide Universelle, and that he had never been paid anything by the company.

Westinghouse Workers Will Return to Work

BRANTFORD (CP) — Striking workers at the Canadian Westinghouse plant here agreed Friday to return to work Monday.

Glen Pattinson, president of Local 555 of the International Union of Electrical, Radio and Machine Workers (CLC), said the company promised no disciplinary action for the strike except in his own case.

The strike of 187 of the plant's 230 workers began Wednesday in support of Mr. Pattinson who had been sent home by the company the previous day for his refusal to submit to a time study of his work as a technician.

Mr. Pattinson said he is not to return to work until the company reviews his case.

FLOOR SANDING AND FINISHING

GLEN ELLIOT

126 Dufferin Ave. — 962-3960

RCMP Supt. Will Address Canadian Club

"The R.C.M.P. in the North" will be the topic when Supt. William George Fraser of the Royal Canadian Mounted Police addresses the Canadian Club of Belleville and district at a meeting to be held this coming Tuesday evening in Sir Winston Churchill School at 8.15.

Supt. Fraser till recently was the officer commanding "G" Division of the R.C.M. Police, the division responsible for the policing of the entire Canadian Arctic which included the Northwest Territories and the Yukon Territory.

The speaker joined the RCM Police in the summer of 1931 and upon conclusion of recruit training was immediately posted to Eastern Arctic, where during that service he was one of the search parties who went out seeking the whereabouts of the German expedition.

In 1944, Supt. Fraser was detailed as personal bodyguard for Sir Winston Churchill during his time at the second Quebec Conference with Mr. Roosevelt.

Upon Confederation of Newfoundland with Canada on April 1, 1948, Supt. Fraser was posted to that division and remained there for slightly over three years as officer in charge, Criminal Investigation Branch.

Mr. Fraser who has just completed a year's course at the Imperial Defence College, London, is now in the RCMP Criminal Investigation Branch.

New Reeve And Deputy In Tyendinaga

Tyendinaga township has a new reeve and deputy reeve, but there still will be an election next week for school board and a new nomination meeting will have to be called to fill a vacant seat on municipal council.

As result of this week's nomination meeting Deputy Reeve Delbert Harvey has been acclaimed reeve for next year, while councillor Carman Gibson steps up to the office of deputy reeve.

John McFarlane, William Sexsmith and Stephen Geneja will fight it out for the two seats on the township school board.

Only two men, William Cooney and Leonard Walsh, qualified for the three open seats on council.

Moira Authority to Preserve Century Old Log Schoolhouse

A century old log schoolhouse in Elzevir township five miles north of Actinolite is to be preserved for posterity by the Moira River Conservation Authority.

The old schoolhouse, unused for classes since 1915, will be torn down and re-erected at O'Hara's Mill northwest of Actinolite as a further historic attraction to the sawmill site which each year draws hundreds of visitors.

The building was donated to the Authority by Elzevir township.

Elzevir township clerk Lloyd Price of Actinolite says the old log school situated at what is locally known as Johnson's Corners was built about 1865 and was used for classes until 1915 when a new frame school was erected.

USED AS WOODSHED

The old log school continued to serve in good stead, however, and until five years ago was in use as a woodshed.

But with the modern day school centralization programs, the "new" 1915 Elzevir frame school has now also gone into disuse with pupils for the past five years being transported by bus to a central school at Actinolite.

The old log school at Johnston's Corners is now in a bad state of disrepair with a leaky roof and doors and windows missing.

The doors and windows will be replaced; old blackboards, slates and other school equipment of the era will be acquired and the O'Hara Mill Conservation Area will have another interesting relic of the past.

AFRICA WAS HOTTEST

The highest climatic temperature ever recorded on earth is 136.4 degrees, observed at Al'Aziziyah, North Africa, in 1922.

COMING EVENTS

BRIDGE, EUCHRE AND BAKE Sale in St. Michael's Auditorium, Wednesday, November 27, 8.15. Sponsored by 3rd Belleville Cub and Scout Auxiliary. Admission 50c. 277-tf

HOLY SEPULCHRE SOCIAL EVERY Saturday evening, 8 p.m., K. of C. Hall, Pacquet. JY3-tf-1-6-7

SHOPPERS SPECIAL TO TORONTO — via Colonial Coach Lines. Each Wednesday and Saturday. 24th. Only $4. return, fare same day. Leave Belleville at 8.30 a.m. and 12.30 p.m.; leave Yonge and Bloor at 5.45 p.m. and 9.30 p.m. Return time leave Toronto at 8.30 p.m. and 9 p.m. Phone Belleville 962-3185, or Toronto 363-4774. N30-23-27-29-D4-6

CAROUSEL NOCTES AND HANmerstein musical, Belleville Theatre Guild Matinee Theatre Party, Wednesday, November 27th, Wednesday, November 27th, December 11. Transportation alone $1.50. Bus departure, 1 p.m. Hotel Quinte. Reservations, 962-2424 after 6 p.m. Tickets Thomas Cigar Store, Venus Beauty Salon, Trenton. N28-tf

BELLEVILLE AL-ANON FAMILY Group is holding an open meeting to celebrate fifth anniversary on Sunday, November 24th, 8 p.m. at Tabernacle United Church. Everyone welcome. N18-tf

MELROSE UNITED CHURCH supper, Wednesday, November 27, 5-8 and 7. Tickets, adults $1.50. Children 75c. O25-tfN

SOCIAL EVENING SATURDAY night, 8 p.m., Tyne's County Gardens, Rossmore, sponsored by the Rossmore Club of Belleville Incorporated. Admission 25c. Non-subscribers welcome. Central Taxi Office (Early Bird Special - Share the Wealth at 7.30 p.m.) N13-ev-sat-tf

REGISTERED NURSES' ASSOCIation of Ontario meeting November 28, 8 p.m., in room 22 in education Hall. Guest: Mr. A. Wolgrey from College of Nurses. Topic: Nurses Act. All members and non members are urged to attend. N30-21

NATIONAL BALLET OF CANada, Belleville Collegiate Auditorium, Tuesday evening, 8:15 p.m. Box office at Thomas Cigar Store, 183 Front. Telephone orders after 7 p.m. Reserved tickets will be held at Box office unless self-addressed stamped envelope accompanies order. Prices $6.50, $5.50, $4.50, $3.50. Reception for Ballet Members following performance, Sun. Gallery. Tickets $1.50 available at box office. N15-tf

THINK VOTE NO

For Information and Transportation

PHONE 962-3404 962-3405

THERE'S A SOUND DIFFERENCE

Electrohome introduced true High Fidelity sound to Canada in 1953. This leadership has never been relinquished. Even a casual listening will tell you that here truly is Stereo with a difference.

ELECTROHOME
TELEVISION WITH THE DIFFERENCE

The "Homestead" from the "Discernment Series" brings you Early American charm. The superbly crafted cabinet offers acoustically perfect enclosure for Electrohome's balanced speaker systems. Features include a fully transistorized chassis . . . AM/FM stereo radio . . . Easy-to-operate push button control. Dual "Diamond" changer. Come in! Leave your coat on! Ask for a two-minute demonstration.

629.50 Less Trade-in

Cherney's

CHERNEY'S FURNITURE WORLD, BELLEVILLE PLAZA — 968-5563

Attention Veterans

ALL EX-SERVICE PERSONNEL AND THEIR DEPENDENTS ARE INVITED TO TAKE ADVANTAGE OF A FREE LEGION SERVICE. AR. IAN URQUHART, SERVICE BUREAU OFFICER FROM OTTAWA, ONTARIO, WILL BE AT LEGION BRANCH NO. 99 ON NOV. 23, 1968 FROM 1.00 P.M. TO 6.00 P.M. TO GIVE SKILLED ADVICE ON VETERANS' BENEFITS. ANYONE WITH QUESTIONS ON WAR DISABILITY PENSIONS, WAR VETERANS' ALLOWANCE, (BURNT-OUT PENSION), TREATMENT, OR HOSPITAL CARE IS URGED TO CALL OR WRITE MR. L. G. MADDEN.

PHONE 962-6233 WHO WILL ARRANGE AN APPOINTMENT.

DRUG STORES OPEN SUNDAY

BARTON'S PHARMACY
164 N. Front St. Dial 962-6393

KELLY'S DRUG STORE
411 Bridge St. East Dial 962-5388

TAMBLYN'S DRUG STORE
268 Front St. Dial 962-2156

WESTGATE PHARMACY
Trent Road Dial 962-2052
Opposite the County Home

Florida sun, anyone?

THIS WINTER FROM TORONTO

Only Air Canada flies there NON-STOP ...and 3 times a day!

$134

Economy Return from Toronto/Hamilton to Tampa/St. Petersburg

MIAMI-BOUND? Fly with us to Florida—make your connection in warm and sunny Tampa!

21-Day Economy Excursion Return from Toronto/Hamilton $154

BEFORE YOU GO, TALK TO YOUR TRAVEL AGENT ABOUT:

Things to do in the Florida Sun. Exciting things like fishing for marlin, tarpon and sailfish . . . relaxing, leisurely things such as golf and sight-seeing and shopping and sun-bathing. Even money-saving things like Package Tours which start, for example, at $42 (U.S.) per person, double occupancy, for 8-days, 7 nights in Florida. Air fare extra. (Tour IT-HSC-1). And this is just one of a quite remarkable choice of Package Tours to suit all budgets.

Fly to Florida with us — drive around down there in a Hertz rent-a-car. Go our way — the AIR CANADA way to Florida in a few pleasant relaxing hours. If you wish, we'll have a new model Hertz rent-a-car waiting for you at the airport. Talk to your Travel Agent about special rent-a-car arrangements when you're making your AIR CANADA reservations.

Your Travel Agent can also give you complete details of our popular Fly Now — Pay Later Plan . . . AIR CANADA's Family Fare Discounts on First Class and Economy fares . . . hotel accommodations . . . in fact, you can depend on his knowledge and experience to help you get maximum value and enjoyment from your Florida holiday in the Sun!

Or write AIR CANADA in Toronto at 130 Bloor Street West

AIR CANADA

Great Gift Idea!
Give an Air Canada ticket to that special someone!

DAVISON and DAVISON
TRAVEL AGENCY
Call Us For Reservations—Over 40 Years' Experience
193 FRONT ST. BELLEVILLE DIAL 968-7459

YOUR TRAVEL AGENT
ROLUF'S TRAVEL CENTRE
TRAVEL IS YOUR PLEASURE . . . YOUR PLEASURE IS OUR BUSINESS
227 FRONT ST. DIAL 962-9201

THE INTELLIGENCER
Intelligencer Established 1836 — Ontario 1876
Published Daily by
ONTARIO INTELLIGENCER LIMITED
Belleville Ontario Canada
Subscription rates
By carrier $30 per week
By mail in Ontario $12.00 per year; 6 months $6.75
3 months $3.25
In mail in U.S.A. $21.00 per year
Authorized as second class mail by the P.O. Dept. Ottawa and for payment of postage in cash
Member of The Canadian Press Newspaper Association, Member of The Canadian Press, Member of the Audit Bureau of Circulation.

Cocktail Lounge Vote

Belleville citizens will have an opportunity on Monday to vote on whether liquor may be sold under a lounge or cocktail bar license. In the last vote—in September 1962—the result was slightly less than the required 60 per cent. On the other hand a dining room license was approved by a narrow margin.

The vote is an important one, affecting the rights of a large number of citizens. That there is a considerable body of opinion opposed to cocktail lounges in Belleville is well known. In 1962 their vote was sufficient to negate the 59.3 per cent who voted in favor. Then as now, they are entitled to their opinion. However, in the interim period, the population has increased and this could make a difference on Monday.

The 1962 vote moreover was not a true reflection of citizens' views. On that occasion only 10,176 people, or 51 per cent cast their votes. Yet we feel the issue is one demanding a greater response from the voting public. It involves not only the right to say "No" but also the right of those who feel they should be able to patronize cocktail lounges, just as beer drinkers have the opportunity to indulge their preference. It involves the tourist business which stands to gain if a cocktail licence is granted.

Where cocktail bars exist in Ontario they are conducted in a civilized and orderly manner. They are frequented habitually by the orderly people. There is no evidence that these lounges encourage alcoholism in any marked degree, and none to suggest that young people are habitual users of such establishments, even if they could afford them.

A large turnout of voters is the best arbiter in this matter. The opportunity presents itself once again Monday and it is the ballot, the democratic process, that will decide.

Rhodesian Censorship

Premier Smith of Rhodesia has cast further doubt on the legality of his administration by imposing a censorship on news media.

While he says censorship will be ended in "the shortest possible time," Smith betrays the weakness of his position with the statement: "I reluctantly accept censorship as a necessary evil."

As the title of world opinion mounts against Rhodesia it has ceased to perturb Ian Smoe Smith will end such restrictions. As in South Africa, government control will likely be tightened still further. This would entail restrictions on newspaper content and an end to freedom of speech.

Some idea of what may be in store for Rhodesia in this regard is the banning of the current issue of Time magazine—the first since independence.

But censorship is not a new development in Rhodesia, and it is this fact that casts further doubt on the probity of Mr. Smith's assertion that censorship will be ended as soon as possible.

Reports from Salisbury refer for example to "government censors." This would suggest these gentlemen have been in office for some time. And just what self-respecting newspapers think of them is made only too clear by an encounter between Sidney Swadel, Scots-born editor of the Bulawayo Chronicle and chief government censor Ivor Benson.

Swadel ordered Benson out of the editorial room last Wednesday night. "Get out of my office and never let me see you here again," said Swadel. "Get out at the double."

Incredible as it may seem, the censors have their own room in the building where all news and views have to be passed before they can be published. This fact, not to mention the Bulawayo editor's confrontation of the chief censor suggests that the job of censor in Rhodesia is a well-established one.

Viet Nam War Grinds On

The old axiom that war "is hell" has been proved over and over again in the fighting in Vietnam. Combat troops and civilians alike have suffered in appalling fashion in this as in no other war.

And still it goes on. An American airmobile battalion suffered grievous losses in a fearsome ambush in the Chu Prong foothills the other day. A staff-sergeant who survived said fire seemed to come at his men from all sides, above and below ground and all round them. When it was all over bodies were piled high, as many as 15 to 20 lying on top of each other. There were the screams of the dying and a badly-wounded U.S. lieutenant pleaded to be shot dead so he would not fall into enemy hands.

Americans and North Vietnamese lay side by side where they had died together in close combat.

How long both sides can continue to suffer such terrible losses is problematical. At this point no end is in sight. The North Vietnamese say they will fight on for years and that, in the doubtful event of negotiations, is the prospect Americans must face, too.

Probing for a Soft Spot

To Your Good Health

Forget Those Stupid Old Wives Tales

By JOSEPH G. MOLNER, M.D.

Dear Dr. Molner: I need help desperately. When I was pregnant the first time a close friend did her best to scare me to death. She believes all the old wives' tales that ever existed, and she did her best to make me believe them, too.

Now I'm expecting again. She just won't leave me alone. Please print something about these old wives' tales. If I could show her something written by you, I think it would help. — Mrs. N. F.

* * *

It would probably be a public service if somebody would compile a list of "Things Not to Believe about Pregnancy." But there are so many unfounded stories that it would be a whopping job to compile a representative collection of them.

Why some people delight in such a morbid hobby as peddling misinformation is beyond understanding. Beyond mine, anyway. Half a century ago, of course childbirth was a considerable hazard for both mother and child and the causes of trouble were less understood.

Today the number of infant deaths in the first month (by far the most dangerous period for babies) has been cut in half since 1920. In the same interval, maternal deaths have also declined to a great extent.

The principal risk is to women who get medical help only when they baby is about due to be born. The safe way is for them to consult a physician as soon as they think they are pregnant.

You don't say, Mrs. N.F., just what kind of scare stories you are being told. There are any number of wheezers about a baby being marked, one of them true. No baby is born with "strawberry marks" because the mother ate strawberries, or is deformed because mother saw a re-run of "The Hunchback of Notre Dame." The rest of the crafty fairy tales are in the same category — just stupid.

Now it seems to me that pregnancy is a time when the mother-to-be deserves to be pitied and served, and what pleasure anyone could derive from trying to make her needlessly frightened or apprehensive escapes me.

It's all of a parcel with the way some people find sick-minded pleasures in telling a person about to have an operation about all the horrible things that might happen, instead of all the good things that do happen.

Smallpox and polio were conquered much more expeditiously than we can solve the problems of these crepe hangers. I don't know how to shut them up, except to stop seeing someone who behaves like that; or (b) laugh her out of it; or (c) be plain spoken: "But my doctor told me he had heard that story and there was absolutely no truth to it. How did you ever swallow such nonsense?"

* * *

Dear Dr. Molner: What effect would a considerable number of x-rays (taken before the third month of pregnancy) have on the baby? X-rays such as of teeth, or other parts of the body, like arms or legs. — Mrs. E. S.

Doubtless no effect. X-rays of the teeth or arms or legs do not reach the baby anyway. But when other X-rays are required the slight dancer, if any, of exposing the baby is many times overbalanced by the mother's needs.

* * *

Mrs. M. O.: "Encephalitis" means pain in the head. A "lumbar puncture" means a puncture (a very tiny one) in the lower part of the spine, to get a sample of fluids. This often is an extremely useful and important test.

Today in History

By THE CANADIAN PRESS
Nov. 26, 1965 . . .

Thomas Chatterton, the English boy poet, was born 213 years ago today — in 1752—at Bristol. An orphan, he spent most of his time reading old manuscripts and composing poems which he passed off as the works of a 15th century monk called Rowley. He killed himself and many other intellectuals accepted them as quite genuine. In 1770 Chatterton went to London, where he found literary success and financial disaster. He committed suicide by taking arsenic three months before his 18th birthday.

1829 — Peregrine White, the first child of the Pilgrim Fathers in America, was born on board the Mayflower.

1841—Sir Wilfrid Laurier, prime minister of Canada, was born.

First World War

Fifty years ago today—in 1915—Lord Kitchener conferred in Athens with King Constantine and Greek generals; simultaneously, the Allies imposed commercial sanctions on Greece; the British Mesopotamian force occupied Zeur on the River Tigris.

Second World War

Twenty-five years ago today — in 1940 — the RAF bombed Duisburg and Dusseldorf in the Ruhr; RAF fighters brought down 10 Italian aircraft in Libya with no loss to themselves; Hungary joined the Axis powers; Washington announced "flying fortresses" and the Sperry bomb-sight would be made available to Britain.

Nov. 21, 1965

First World War

Fifty years ago today—in 1915—Novi-Bazar in southern Serbia fell to the Austro-German advance; German forces were forced back west of Riga on the eastern front; Italian units continued attacks on Goritz, on the Isonzo River.

Second World War

Twenty-five years ago today—in 1940—Marshal Owen T. Boyd was captured when his aircraft was forced down in Sicily; the 1st Canadian Division presented Lord Beaverbrook with £5,029 for the purchase of a fighter aircraft; a 500-page report on Nazi propaganda in the United States was published.

Letter to the Editor

* * *

Cocktail Lounge Vote on Monday

Editor,
Intelligencer,

In the discussion taking place over the radio and elsewhere concerning the voting on Monday next, many think "no" is not the answer, but is "yes" the answer?

It is a personal decision to be sure, but if one has to watch a member of the family become an alcoholic, or the little family of existing parents destroyed before they have had a chance to live, one would say "no" in stronger terms do not make it easier but more difficult if possible.

A woman from Europe said it was much better where they came from, as here in Canada no one either drinks in excess or does not touch it. She did not tell me what I found out later that her husband drove the family out by his excessive drinking at times. Also to see the police throw a man in their car who was as helpless as a bag of grain would lead to believe we are descending to the category of the dumb-animals.

Those who can drink or leave it alone are not competent to judge what should be done for the large majority who cannot resist it. Prohibition has been much condemned, but our young people are being raised where liquor is easy to get as never before. May the decisions we make be the right ones.

A Constant Reader.

Ottawa Offbeat

Dead-end Election Revived "Rock the Roof" Oratory

By RICHARD JACKSON
From The Intelligencer's Ottawa Bureau

OTTAWA — So alright, go ahead — call the election a miserable re-run of the same dreary old stand-off, all a great big dun-colored drag, a slab of boredom 13,000 miles wide, a yawn lasting two months.

But say this for it, too — it produced a revival of the fine old-fashioned art of full-blown political oratory that now may survive even the deadening influence of the House of Commons.

Up until the politicians started hitting the hustings in all but annual revivals of the great campaign show, the technique of talking off the top of the head from the public platform had been pretty well lost in the electronic shuffle.

Years of leaning on the artificial strength of the transistor and the false authority of the microphone — which together transformed the weakest and most uncertain voice into a veritable trumpet, seemed to have muted the vocal chorus of most of the political performers.

But those nine weeks of stumping up and down the land, often in places where electronics either weren't always available or entirely dependable, have given the orators new self-confidence in their lung-power.

They've got muscles on the muscles of their larynx now.

And when they move in for the kill into the Commons, the amplifiers of the public address system will have to be tuned down to a lullaby level or the vocal athletes will be blowing the roof off Parliament's new circular stone Centre Block.

Most sensationally loud of the platform performers of the last Caouette who, single-handed, salvaged nine Creditistes from the wreckage that happened to all hands, even the vaunted Liberals, in Quebec.

Man, is they say, Caouette is real — real fortissimo.

With gestures, looking for all the world like some bi-ped crossbreeding between a farm windmill and a rig pumping oil.

And get a load of that Donnie MacInnis, the Tory pole and many other indestructible accepted them as quite genuine. In 1770 Chatterton went to London, where he found literary success and financial disaster. He committed suicide by taking arsenic three months before his 18th birthday.

1829 — Peregrine White, the first child of the Pilgrim Fathers in America, was born on board the Mayflower.

1841—Sir Wilfrid Laurier, prime minister of Canada, was born.

First World War

Fifty years ago today—in 1915—Lord Kitchener conferred in Athens with King Constantine and Greek generals; simultaneously, the Allies imposed commercial sanctions on Greece; the British Mesopotamian force occupied Zeur on the River Tigris.

Second World War

Twenty-five years ago today — in 1940 — the RAF bombed Duisburg and Dusseldorf in the Ruhr; RAF fighters brought down 10 Italian aircraft in Libya with no loss to themselves; Hungary joined the Axis powers; Washington announced "flying fortresses" and the Sperry bomb-sight would be made available to Britain.

Nov. 21, 1965

First World War

Fifty years ago today—in 1915—Novi-Bazar in southern Serbia fell to the Austro-German advance; German forces were forced back west of Riga on the eastern front; Italian units continued attacks on Goritz, on the Isonzo River.

Second World War

Twenty-five years ago today—in 1940—Marshal Owen T. Boyd was captured when his aircraft was forced down in Sicily; the 1st Canadian Division presented Lord Beaverbrook with £5,029 for the purchase of a fighter aircraft; a 500-page report on Nazi propaganda in the United States was published.

Auto Safety

Toledo Blade

Instead of dragging its heels in regard to safety until it is faced with the possibility of congressional action, the auto industry ought to devote more of its vast resources and know-how to finding ways to build more safety into its lines. After all, if United States car makers can all decide within a few weeks in mid-1965 that such things as padded panels, dual brakes and backup lights are suddenly to be standard equipment, why could they not have begun research and time-tabulation to say 1955 or earlier?

Auto Junk Spoils View

Victoria Times

Vermont, which counts heavily on its scenic attractions for tourist appeal, faces a problem.

It has, says the Christian Science Monitor, 600,000 people, 350,000 cow sand 200,00 junk cars.

The cows are declining in number, the human population is creeping up, and the number of cars on the road and coming off the road is growing at a rate of 20,000 a year.

The "boneyards" are spoiling the looks of the countryside.

Because it would cost about $500,000 to haul the wrecks away and convert them into scrap iron, some other method of disposal is being sought.

The problem is exaggerated in Vermont, but the New England states have an monopoly in this particular field.

Throughout various parts of this continent similar junkpiles of abandoned cars are growing.

Before the touring public finds that it can't see the country for the old fenders, it might be wise to devise some system of ridding communities of this pressed steel junk—or establish some regulation that will assure old Betsy decent interment when her rolling days are done.

The Women in Their Lives

Lethbridge Herald

A New York writer urges young girls to think carefully before they say "no" to a marriage proposal. She says his story is full of girls whose rejected suitors went on to fame and fortune. Take a good look at some of the famous ones she mentions and decide just how high they would rate as marriage risks.

Elifson Bagbie rejected the Scottish poet, Robbie Burns. He died penniless, a victim of being jailed for debt, after a long sickness, while in middle life. Of his marital fidelity and domestic devotion there is considerable debate.

The girl who rejected Sir Walter Scott was not entirely unfortunate. He had lengthy spells of incapacitating sickness, undertook — in addition to his successful literary production — the office of sheriff, sleeping-partner in a printing concern, and clan chieftain. The last years of his life were spent in an heroic effort to repay bankruptcy debts.

Magdalena Willmann refused the hand of Beethoven, but was a mere distraction. He was temperamental husband would have been hard to find, combining moroseness and bad management in money matters. She could not have failed to have known his tragic deafness, overtook him.

What kind of husband would Poe be? Irritating, irresponsible, imprevident, social rebel permit of Walden Pond, David Thoreau have made? Margaret Chaworth did not marry Byron, showing remarkably good sense. He wrote her lurid poetry, became involved in numberless love affairs, and left an enviable name. He had a marry a lovely girl — who first rejected him then changed her mind — and he abused her badly so that she thought him mad. He, too, had money problems. Finally he turned her out of the house and Byron was exiled by London society.

Tchaikovsky was desperately in love with Desiree Artot, but married Nadejda instead, saying someone else. He turned to music for consolation. He had a fantastic "love affair" by correspondence with Mme. von Meck, whom he never met, but who supported him for years. He married Antonina Ivanovna Milykova, but his morbid, erratic nature broke that up in three months.

One might lengthen this list indefinitely. Whittier, in sentimental fashion, wrote of a judge's son who spied Maud Muller reaping the meadow sweet with her. Entranced by the glad surprise that leaped out from her long-lashed hazel eyes, he almost proposed to her. Whittier laments, "Of all sad words of tongue or pen, The saddest are these: "It might have been"."

The New Math

Seattle Post-Intelligencer

The New Math was introduced to make it impossible for parents to help their children with homework. Trouble is, the system is so complicated he can't get much help from his teachers either.

The methodology behind New Math is as involved as the figuring a Democratic Gain to advance her budget.

In fact, the New Math was first developed by a woman who was trying to lie about her age.

Our quarrel with the new-fangled system is that you no longer can solved mathematical problems by counting on your toes, fingers.

The purpose of the New Math is to confuse folks so they'll have no easy breakdowns as computers do.

Vancouver's Grave Is Neglected

Vancouver Sun

A widely-travelled Californian of cosmopolitan experience calls attention to the melancholy and neglected state of Capt. George Vancouver's grave in Petersham, Surrey, England.

Capt. Sabel acknowledges the efforts of Post No. 2 of the Native Sons of British Columbia to mark and maintain it.

But he finds them inadequate either to inform the visitor or preserve the memory of this remarkable man.

His criticisms are valid. It is a shame to the city of Vancouver, to the province of British Columbia and to the Dominion of Canada that no better memorial is provided.

For Capt. Vancouver was much more than merely an early visitor to the site of this city and the man after whom it was named.

As one of Cook's midshipmen, in 1778 he was a member of the group who were the first white men to set foot on the soil of British Columbia. This was the beginning of his training for a greater role.

Fourteen years before the vessels under his command carried out the first meticulous survey of the coast and now the coasts of northwestern United States, British Columbia and Alaska bear the marks of this region are still based on these surveys.

He may also have been the first white man to set foot on what is now Vancouver, having probably been preceded the previous year by the Spaniards Narvaez and Verdia.

But his explorations made this coast safely accessible to oceanic commerce. His excellent diplomatic relations with the Spaniards at Nootka facilitated its transference to Great Britain. His voluminous and popular published journal a first drew the attention of the world to this region.

Without his work, British Columbia might well be another British, nor British Columbia, nor part of Canada today. His achievements were peerless, useful, enduring and made him one of the greatest of the great explorers who adorn the history of the Royal Navy.

The City of Vancouver alone should well afford to mark his grave in such a manner that it calls these feats to the attention of the generations which still benefit from them.

But as long as this is not done, the debt is still owed and the shame must be shared by the province and the nation, as well as by his namesake, city.

Stories of Famous Hymns

"TELL ME THE OLD, OLD STORY"

Tell me the old, old story,
Of unseen things above,
Of Jesus and His glory,
Of Jesus and His love.
Tell me the story simply,
As to a little child,
For I am weak and weary,
And helpless and defiled.

Tell me the story softly
With earnest tones and grave;
Remember, I'm the sinner
Whom Jesus came to save.
Tell me the story always,
If you would really be,
In any time of trouble,
A comforter to me.

Tell me the old, old story
When you have cause to fear
That this world's empty glory
Is costing me too dear
Yes, and when that world's glory
Is dawning on my soul,
Tell me the old, old story:
"Christ Jesus makes thee whole."

CHORUS:
Tell me the old, old story,
Tell me the old, old story,
Tell me the old, old story,
Of Jesus and His love.

Some of the sweetest songs of the Church have been written in hours of faith-testing sorrow and tribulation. It was so with Katherine Hankey's hymn, "Tell Me the Old, Old Story."

Miss Hankey, the daughter of an English banker, composed the verses of her hymn while convalescing from an illness which had kept her in bed for many months. Grateful for her recovery, she spent many hours with her Bible and, as a result of her readings, she wrote some watered meditations on the life of Jesus.

It was from these writings that she developed the poem from which her illness were taken. Her song of devotion was very lengthy (it is said that she began it in January and did not finish it until late in year) and was in two parts. The first part was entitled "The Story Wanted," and the second — a sequel or answer — was named "The Story Told."

From the first half of her poem, Miss Hankey's hymn "Tell Me The Old, Old Story," was taken. The last half provide material for her second hymn, "I Love to Tell the Story."

In 1867, a year or two after both hymns made their appearance in "Heart to Heart," a little volume published by Miss Hankey, William H. Doane the composer heard the verses of "Tell Me the Old, Old Story" read at an international YMCA convention in Montreal, Canada. The sentiment of the hymn so moved him that he took a copy of the stanzas with him when, a few days later, he went to the White Mountains for a vacation.

It was during this outing that he composed the tune which helped to carry the hymn into universal favor. The music for "I Love To Tell the Story" was written in 1869 by William Gustavus Fischer, a Baltimore piano dealer.

The Salvation Army

Pinnacle St.

Corps Officers
Brig. and Mrs. B. Barrett

9.30 a.m.—Sunday School
11.00 a.m.—Holiness Meeting
11.40 a.m.—Directory and Nursery Classes
7.00 p.m.—Salvation Meeting

A Welcome Awaits You
At The Army

WESLEYAN METHODIST CHURCH

Corner
Everett & Henry Streets

Rev Elden F Lesley
B A B D
Minister

10.00 a.m.—SUNDAY CHURCH SCHOOL
11.00 a.m.—WORSHIP SERVICE
"A TRANSFORMED LIFE"
7.30 p.m.—EVENING SERVICE
"THE COST OF COMPASSION"
Wednesday, 6.30 p.m.—Christian Youth Crusaders
Wednesday, 8.00 p.m.—Prayer and Bible Study
Friday, 8.00 p.m.—Wesleyan Youth Service
Saturday, 7.30 p.m.—Conference Youth Rally
WELCOME TO OUR SERVICES

Noted Hebrew Christian Minister
OF
COAST-TO-COAST HEBREW CHRISTIAN HOUR

Speaks: Sunday, November 21st.
AT 3.00 P.M.
"THE JEWS AND PALESTINE"
IN THE LIGHT OF PROPHECY
In the Emmanuel Baptist Church
EVERYONE CORDIALLY INVITED
Tune in CKLC dial 1380 each Sun. at 8.30 a.m.

BETHEL CHAPEL

(Corner Church and Station Streets)

9.15 a.m.—Lord's Supper
11.00 a.m.
Family "Bible Hour"

Speaker:
Mr. Ernest Belch,
Bancroft, Ont.

5.30 p.m.—Gospel Bells — CJBQ Dial 800
7.30 p.m.—MR. ERNEST BELCH, Bancroft, Ont.
WEEK NIGHT SERVICES
TUES., WED., THURSDAY, AT 8.00 P.M.
Friday, 7.30 p.m.— Young Peoples
Daily Meditations Monday through Friday at 9.20 on CJBQ

Standard Church

Coleman St Near Foothridge
MINISTER - Rev H Gamble — Phone 962-8884

EVANGELISTIC SERVICES
10.00 a.m. SUNDAY SCHOOL
11.00 a.m.—MORNING WORSHIP
7.30 p.m.—EVANGELISTIC SERVICE

CHRISTIAN SCIENCE SOCIETY

MASONIC TEMPLE (25 FISHER AVENUE)
Sunday Service 11.00 a.m. — Sunday School 11.00 a.m.
Subject: "SOUL AND BODY"
Testimonial meeting 4th Wednesday of each month at 8 p.m.
YOU ARE CORDIALLY INVITED

Baptist Churches

EMMANUEL Baptist Church

Minister:
Rev Eric Curtis B.A. B.I.R.

Organist: Mrs S G Hamilton

Rollins Drive at Victoria Avenue
Choir Director: Mrs Paul Wingate

SUNDAY, NOVEMBER 21st
9.45 a.m.—Sunday School and Adult Bible Class
11.00 a.m.—MORNING WORSHIP
Subject: "THE GREATEST IN GOD'S KINGDOM"
Dedication of Infants
A Junior Congregational and Nursery at 11.00 a.m.

3.00 p.m.
DR. A. U. MICHELSON
OF
LOS ANGELES
RADIO BROADCASTER OF "HEBREW CHRISTIAN HOUR"
WILL SPEAK
- INFORMATIVE
- DYNAMIC
- INSPIRING

A WARM WELCOME AWAITS YOU
COME AND BRING YOUR FRIENDS

VICTORIA AVE. Baptist Church

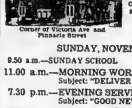

Corner of Victoria Ave. and Pinnacle Street

Convention of Ontario & Quebec
REV GORDON B. WOODCOCK
B.A., B.D. Minister
Organist:
Mr. J. Gordon, M.A.
Joan Wilson, Choir Director

SUNDAY, NOVEMBER 21st
9.50 a.m.—SUNDAY SCHOOL
11.00 a.m.—MORNING WORSHIP
Subject: "DELIVER US FROM EVIL"
7.30 p.m.—EVENING SERVICE
Subject: "GOOD NEWS"
Wednesday, 8.00 p.m.—Prayer Meeting
—EVERYONE WELCOME—

PARKDALE BAPTIST CHURCH

514 Sidney St.

Pastor
Rev Stuart A Mullman

Organist
Mrs Marion Foster

SUNDAY, NOVEMBER 21st
9.45 a.m.—SUNDAY SCHOOL
REV. LEANDER ROBLIN speaking at both services
Canadian Representative of the Association of Baptists for World Evangelism.
11.00 a.m.—MORNING WORSHIP
7.30 p.m.—EVENING SERVICE
Wednesday, 8.00 p.m.—Bible Study and Prayer
We have nursery facilities and Junior Church for the younger members of the family.

The Presbyterian Church In Canada

ST. ANDREW'S PRESBYTERIAN CHURCH

CORNER CHURCH STREET AND VICTORIA AVENUE

Minister
Rev A L Sutherland B.A

SUNDAY, NOVEMBER 21st
134TH ANNIVERSARY SUNDAY
SERVICES AT 11.00 a.m. and 7.00 p.m.
Guest Minister: The REV. W. R. BELL of Ottawa at both services.
Guest Soloist: Mrs. Pat Taylor of Picton in the morning.
Nursery care for babies and children under 3 years of age of parents attending church.
8.15 a.m.—ANNIVERSARY FELLOWSHIP HOUR
SUNDAY SCHOOL
9.45 a.m.—for Children 9 years of age and over.
11.00 a.m.—for Children 3 to 8 years

ST. COLUMBA PRESBYTERIAN CHURCH

"THE FRIENDLY FAMILY CHURCH"
(Cor Farley Ave and Bridge St)
Rev Norman Hutchinson M A Minister
SUNDAY, NOVEMBER 21st
11.00 a.m.—MORNING WORSHIP
7.00 p.m.—UNITED SERVICE AT ST. ANDREW'S PRESBYTERIAN CHURCH ON THE OCCASION OF THEIR ANNIVERSARY
CHURCH SCHOOL CLASSES
9.30 a.m.—Junior, Intermediate, Senior
11.00 a.m.—Nursery, Kindergarten and Primary
ALL ARE WELCOME

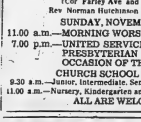

CENTENNIAL FREE METHODIST CHURCH

135 AVONDALE ROAD

REV EDITH MAINPRIZE
Minister

Organist Mr Alfred Reed

10.00 a.m.—Bible Classes of All Ages
11.00 a.m.—MORNING WORSHIP
Nursery Care for Small Children
7.30 p.m.—Evenside Service
Monday, 7.00 p.m.—Christian Youth Crusaders
Tuesday, 8.00 p.m.—Missionary Meeting
Thursday, 7.45 p.m.—Youth Night

The Anglican Church of Canada

ST. THOMAS' CHURCH

1818 1965

CORNER OF CHURCH & ADELAIDE STS
Vicar A. S. MacDonald, M.A. D.D. L.Th. Rector
Archdeacon of Ontario
Assistant Curate Rev R. F. Walsh L.Th
Organist Mr Ronald W. Davenport

SUNDAY NOVEMBER 21st
SUNDAY NEXT BEFORE ADVENT
8.00 a.m.—HOLY COMMUNION
9.30 a.m.—MATINS (Nursery)
11.00 a.m.—MATINS (Nursery)
7.00 p.m.—EVENSONG

THE CHURCH SCHOOL
9.30 a.m.—BEGINNERS' AT THE CHURCH
OTHER DEPTS. AT PARISH HOUSE
WEDNESDAY, HOLY COMMUNION IN ST. AGNES' CHAPEL AT 10.00 A.M.

CHRIST CHURCH

1865 CENTENNIAL 1965

Corner Coleman and Cedarcrest Sts
(at the Footbridge)

Canon E. S. Dellon Wright, L.S.T. B.D

Assistant Curate
Rev Allan W Lauder B.A., L.Th

Organist and Choir Master:
Mr. John G Withers

SUNDAY NOVEMBER 21st
SUNDAY NEXT BEFORE ADVENT
8.00 a.m.—HOLY COMMUNION
Special Centennial Preacher, Archdeacon A. S. McConnell will both the 9.30 a.m. and 11.00 a.m. services.
9.30 a.m.—HOLY COMMUNION (Nursery)
11.00 a.m.—MATINS (Nursery)
7.00 p.m.—EVENSONG

MIDWEEK SERVICES
WEDNESDAY
10.15 a.m.—HOLY COMMUNION

CHURCH SCHOOLS
9.30 a.m.—ALL DEPARTMENTS
11.00 a.m.—ALL DEPARTMENTS
2.30 p.m.—ALL DEPARTMENTS — ST. GEORGE'S MISSION, STATION ST.
VISITORS AND NEW MEMBERS MOST WELCOME

ST. MARGARET'S ON THE HILL

Orinia Park Avenue
REV J. A. DOWLOP Rector
Organist: MR. SCOTT BRADFORD

SUNDAY NOVEMBER 21st
SUNDAY NEXT BEFORE ADVENT
8.30 a.m.—HOLY COMMUNION
9.30 a.m.—FAMILY COMMUNION (Nursery)
11.00 a.m.—MATINS (Nursery)
DEDICATION OF VISITORS
7.00 p.m.—EVENSONG
HOLY BAPTISM BY APPOINTMENT
CHURCH SCHOOL
9.30 a.m.—Senior Sunday School and Bible Class
11.00 a.m.—Junior Sunday School and Nursery
MID-WEEK SERVICE
WEDNESDAY
10.15 a.m.—HOLY COMMUNION

CALVARY TEMPLE

DUNDAS AND GEORGE STREETS
BELLEVILLE, ONTARIO
PASTOR: REV. J. M. MacKNIGHT
MUSICAL DIRECTOR: D. OGBORNE

WATER BAPTISMAL SERVICE
7.30 p.m.
SINGING IN BOTH 11.00 a.m. and 7.30 p.m. SERVICES

MISS IRENE MacMILLAN
HER VOICE HAS BLESSED THOUSANDS

REV. JAMES M. MacKNIGHT'S SUBJECT:
"DARKNESS"

- What about the recent power failure?
- Is there any scriptural significance?
- What does the scripture mean by "THE DAY OF DARKNESS?"

10.00 a.m.—SUNDAY SCHOOL
11.00 a.m.—WORSHIP AND THE WORD
Subject: WATER BAPTISM
Tuesday, 8.00 p.m.—Bible Study - Ephesians (verse by verse)
Notes available - Bible is invited.
Thursday, 8.00 p.m.—Young Peoples
Listen to CJBQ Sat. 9.20 a.m. Sun. 7.30 a.m. 5.00 p.m.
A WARM WELCOME AWAITS YOU

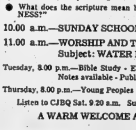

CHRISTIAN AND MISSIONARY
ALLIANCE CHURCH

W Moura and Coleman St.
"A FRIENDLY CHURCH IN A FRIENDLY CITY"
REV. C. LAWRENCE BROADHURST, Pastor.
Concluding Services of the Annual Missionary Convention
9.50 a.m.—Sunday School for Nursery to Adult

SUNDAY SERVICES
11.00 a.m. and 7.30 p.m.
Guest Speaker: REV. RICHARD JOHNSTON OF THAILAND
Reception of Annual Pledges

The United Church of Canada

The Right Reverend Ernest M. Howse
S T M Phd. Moderator
The Rev Harry M. Davis, B.A. Belleville
President Rev W Gordon Crestwood
Rev Vern Ferris, B.A., B.D. of Picton, Ontario
Chairman Belleville Presbytery

Bridge Street United Church

CORNER OF BRIDGE AND CHURCH STREETS
REV HARRY M DAVIS Minister
Mr. Robert Reid Choir Director — Mr B Alec Gordon, Organist

SUNDAY, NOVEMBER 21st
150th ANNIVERSARY OBSERVANCE
CHURCH SCHOOL
9.45 a.m.—Junior, Intermediate and Senior Departments
11.00 a.m.—Crib Room, Nursery, Kindergarten and Primary Departments.
CHURCH WORSHIP
11.00 a.m.—PUBLIC WORSHIP
Sermon: "THE ONE CHURCH"
7.00 p.m.—PUBLIC WORSHIP
Sermon: "DRESS FOR THE SPACE AGE"
Anniversary Preacher: THE REV. A. B. B. MOORE, D.D., LL.D., President of Victoria University, Toronto.
8.15 p.m.—Prayer Fellowship and Bible Study
ALL ARE CORDIALLY INVITED

TABERNACLE UNITED CHURCH

CORNER STREET NORTH OF VICTORIA AVENUE
Minister: REV MORGAN G McFALLAN B.A
Music Director: MR CLIFFORD TEMPLER, A.T.C.M. L.MUS., (McGill)

SUNDAY, NOVEMBER 21st
SUNDAY CHURCH SCHOOL
9.45 a.m.—Junior, Senior and Intermediate Classes
11.00 a.m.—Primary, Kindergarten and Nursery Classes.
SERVICES OF WORSHIP
11.00 a.m.—MORNING WORSHIP
LAYMEN'S SUNDAY
Guest Speaker: MR. E. C. MILLIKEN.
2.30 p.m.—ALANON CONFERENCE
7.00 p.m.—BRIDGE STREET UNITED CHURCH ANNIVERSARY SERVICES.
7.00 p.m.—HI-C TEENAGE MEETING
Car Parking in Tabernacle's Large Parking Lot on John St. behind the Church
TO VISITORS AND NEW RESIDENTS OF OUR CITY, AND AREA, WE EXTEND A MOST CORDIAL INVITATION TO WORSHIP WITH US.

HOLLOWAY ST. UNITED CHURCH

CORNER DUNBAR AND HOLLOWAY STREETS
THE FAMILY CHURCH
REVEREND O. WAGAR, SUPPLY MINISTER
MR. ANGUS MACLEOD A.T.C.L. L.R.A.M. Music Director

SUNDAY, NOVEMBER 21st
CHURCH SCHOOL
9:45 a.m.—Primary, Intermediate and Senior
11.00 a.m.—Nursery and Kindergarten
11.00 a.m.—MORNING WORSHIP
Sermon: "CHOOSING OUR INHERITANCE"
Guest Speaker: MR. HAROLD M. SMITH
7.00 p.m.—HI-C TEENAGE GROUP
7.00 p.m.—WORSHIP WITH BRIDGE STREET UNITED CHURCH ON THE OCCASION OF THEIR ANNIVERSARY SERVICE.

EASTMINSTER UNITED CHURCH

Corner Bridge St. and Herchimer Avenue
REVEREND ALEXANDER McDOWELL, Minister
Choir Director C M HOWIE
Organist: Mrs G H Reesor

SUNDAY, NOVEMBER 21st
11.00 a.m.—MORNING WORSHIP
CHURCH SCHOOL
9.30 a.m.—Junior, Intermediate, Senior and Young Adults.
11.00 a.m.—Primary, Kindergarten and Nursery.

COLLEGE HILL UNITED CHURCH

North Park St. Just North of College
Rev Roy E Vessey, B.A., B.D., Minister
Mr L. C. Brown, Choir Director — Mrs. L. Blakely, Organist

SUNDAY, NOVEMBER 21st
9.30 a.m.—Senior, Intermediate and Junior Church School
11.00 a.m.—Nursery, Kindergarten and Primary Church School.
MORNING WORSHIP AT 9.30 AND 11.00 A.M.
"THE FAITH THAT OVERCOMES DESPAIR"
Sacrament of Holy Baptism.
Nursery care during the 11 o'clock service.

MARANATHA CHRISTIAN REFORMED CHURCH

THE BACK TO GOD HOUR

72 ORCHARD DRIVE
Minister: REV G RINGNALDA B.A., B.D.

8.00 a.m.—"Back to God" Broadcast CJBQ
10.00 a.m.—WORSHIP SERVICE
2.30 p.m.—DUTCH SERVICE
EVERYONE CORDIALLY INVITED

Holy Trinity LUTHERAN CHURCH

LUTHERAN CHURCH IN AMERICA

516 VICTORIA AVENUE
AT STANLEY PARK DRIVE
MR GORDON SCHMIDT,
Student Minister

SUNDAY, NOVEMBER 21st
11.00 a.m.—MORNING WORSHIP
COME AND WORSHIP WITH US

FIRST PENTECOSTAL CHURCH

54 N Front Street
Rev B H Cross Pastor

10.00 a.m.—Sunday School
11.00 a.m. MORNING SERVICE
7.30 p.m.—EVENING WORSHIP
EVERYONE WELCOME

Thanks Given PC Women's Association

The regular meeting of the Belleville Progressive Conservative Women's Association was held in the Kiwanis Centre on Tuesday evening.

Miss Olive Patterson local convener of the Canadian Centennial project was present and explained the set-up for selling copies of the Confederation Print with proceeds to go to the MacDonald—Cartier Memorial Library. The names of those who contributes to the library will be recorded in a special Memorial Book to be kept in the library for all to see when Canada celebrates her 100th anniversary. The blue ribbon will be cut on a properly furnished National Headquarters in Ottawa, which will include the library.

Mrs. Stuart W. Howell, president announced that the annual Christmas potluck supper will take place on Tuesday, December 21, at which time the dolls, toys and other items will be donated for the underprivileged children.

Mayor Jack Ellis along with Mr. Mac Smith, Mr. Gerald Joyce and Dr. Russell Scott, were on hand to address the group.

Mr. Lee Grills, successful candidate for provincial riding spoke briefly and thanked the PC women for their support and help given in the recent election campaign. He also announced that a caucus of the Conservative party will be held in Ottawa on November 22 and that Parliament will resume sessions January 18.

The door prize was won by Mrs. E. Humphries.

Mrs. Means and the women of Ward one served refreshments to conclude an enjoyable evening.

Poetry Quells Storm Says Lecturer

KITCHENER (CP) — Philip Burton predicts the marriage between his stepson, actor Richard Burton, and Elizabeth Taylor will last.

Mr. Burton, a drama instructor who is on a Canadian lecture tour, said in an interview Friday Miss Taylor is a wonderful daughter-in-law and he doesn't foresee any sneakup in her marriage.

"She is a wonderful woman," Mr. Burton said Friday after lecturing at the University of Waterloo. "They are very happy together."

He admitted the couple quarrel like anyone else but added that poetry quells the storm.

He said the last time he saw them they had "a bit of a row" and he was embarrassed but thought of a line from Tennyson: "Blessing on the falling out that all the more endears."

"I quoted it and both Richard and Elizabeth burst out laughing. The row was over."

Quints' Home In Callandar Up for Sale

NORTH BAY (CP)—The Dionne quintuplets' former home on the Corbeil-Callander highway near here is being advertised for sale at a slashed price of $50,000.

Built in 1942 for $50,000 to $75,000, the 20-room home has stood empty for several years. Advertisements in the area have brought no buyers and attempts to convert it to an old folks' home or a reform institution were unsuccessful.

The parents of the quints, Mr. and Mrs. Oliva Dionne, have lived in a nearby bungalow since 1957.

Now 31, three of the five girls live in Montreal and one in Quebec City. All but Yvonne are married with a total of nine children. Emilie died in 1954.

ALOUETTE DELAYED

OTTAWA (CP)—The launching of Canada's Alouette II research satellite has been delayed for at least three days, the defence department said Friday. The launching from the California test range by an American rocket had been scheduled for Nov. 23. Takeoff now is scheduled for no earlier than Nov. 26, the department said.

SOCIAL and PERSONAL

Before her recent marriage, Mrs. William Tryan, the former Lois Carol Easton, was entertained at a miscellaneous shower given by the office staff of the Prudential Life Assurance Company in Toronto, and at a shower given by neighbors and friends from the 3rd and 4th concession of Thurlow.

* * *

The Junior Guild St. George's Sunday School, Station Street, held its weekly euchre Thursday evening. Winners were: Wanchetta Higgins, Donna Devolin, Earl Ferguson, Roy Cook, and Mrs. Elizabeth Donaldson.

Women's Institutes

WALLBRIDGE W.I.

Mrs. Don Shorey, president of the Wallbridge Women's Institute welcomed 20 members of the group at her home for the regular monthly meeting which was opened in the usual manner.

Mrs. B. Hinchcliffe, secretary-treasurer, read correspondence which included several thank-you letters. At this time an appeal was made for Christmas gifts for the Belleville Mental Health Association and a donation of $5 was granted. It was also reported that $54.40 was collected for the Canadian Institute for the Blind.

A military course will be sponsored by the institute entitled "Hints for You" in which 18 members will participate. A donation of $5 will be given to the church for the use of the hall.

The program for the meeting was based on the health topic and a paper was given by Mrs. S. M. Nicolson on "A Healthful Nutritious Diet." She also gave a synopsis of the paper which dealt with the best kind, family, the highest standard of living in history and a record expenditure of food last year, the fact that the high percentage of impaired health in all classes, overweight problems common today, poor health in old age and physical unfitness for those of the 40-50 age. She further dealt with the topic "Sak and Your Health" and mentioned a number of ill effects from too much salt.

A suitable poem was read in keeping with Armistice Day by Mrs. Nigolson. Mrs. Don Shorey was appointed as delegate to attend the Trent Valley Area convention at Club Canada, November 25 and 26, with Mrs. Spencer as alternate.

A get-well card signed by all present was sent to a past president, Mrs. O. Chisholm, who is ill in hospital. A soap contest was conducted by Mrs. E. Phillips and the draw prize was won by Mrs. H. Fisher.

Thanks were expressed to Mrs. Shorey for opening her home for the meeting.

Church Groups

FRANKFORD C.G.I.T.

FRANKFORD — The CGIT of Frankford United Church held its lanyard and initiation ceremony at its regular bimonthly meeting on Wednesday.

Miss Sharon Dafoe, president, led in the opening ceremony and necessary business was conducted.

Eleven girls became seniors and were presented with white lanyards, which denote renewal of dedication to CGIT work.

Miss Gray, intermediate leader gave a short talk on what it means to become a senior and spoke on the parable of the talents.

A service for new members was conducted by Mrs. Dickie, junior leader, assisted by Miss Gray. Ten girls were dedicated and welcomed into the Christian fellowship of CGIT.

It is the purpose of each girl to seek and follow Jesus and become the girl God would have her be.

After the impressive ceremony the girls each in turn introduced her mother.

Rev. C. Dugan was introduced and gave an inspiring talk on the purpose and church's responsibility. All formed a closing circle when evening hymn and taps were sung and benediction pronounced.

SEEK SEAMEN

KINGSTON (CP) — Federal citizenship and immigration officials are seeking two sailors who deserted the Greek freighter Protonitis after it ran aground near Picton. Ont. Department officials said Panagiotis Mintikakis and Abdelkadar Youssi deserted the ship a week ago.

THE LITTLE WOMAN

B-20

© King Features Syndicate, Inc., 1965, World rights reserved.

"Here I've got the whitest wash in town . . . and you don't even CARE!"

Second Glance

By Viva Richmond Graham

THE NATIONAL BALLET SCHOOL

"For the artist life is always a discipline, and no discipline can be without pain . . . To learn to dance is the most austere of discipline." — Havelock Ellis (1859-1939).

* * *

"Sometime ago," reates Mrs. D. I. MacKinnon, president of the Belleville Branch of the National Ballet Guild of Canada, "Mrs. Ester Hughes invited me to present diplomas to the ballet pupils of her dancing class.

"I was so impressed with the calibre of the students who received their diplomas that I asked Mrs. Hughes if she ever considered seeking an audition for her top students with Canada's finest ballet group, the National Ballet.

"She was interested. The Belleville Ballet Guild made the necessary arrangements and four Belleville girls were chosen. They were: Barbara Jones, Sally Horn, Angelica Bock and Susan Brickwood. Of these, the last mentioned decided to accept and study at The National Ballet School in Toronto."

This unique institution, we learn, is the first of its kind on the North American continent. It gives its 103 students in grades five to twelve a rigorous academic and ballet training. Most live in residence but are from all parts of Canada and the United States.

Every week day, from nine in the morning to six in the evening, the school's studios (there are five) are a hive of ballet activity, with instruction in classical ballet, Dalcroze eurhythmics, mime, music and Benesh connotation. (This is ballet language which describes dance steps and body movements).

The students are taught by the best instructors in the ballet field. Chiefly responsible for the school's high standard, it is said, lies with the principal and senior instructor, Betty Oliphant. The well-known National Ballet soloist, Lilias Jarvis, now teaches and instructs classes in modern dance.

The school brings in guest instructors such as Erik Bruhn of the Royal Danish Ballet and Michael Somes of the Royal Ballet, and this summer Kira Categena of the Bolshoi Ballet taught at the school and found the National School on a par with the Bolshoi. Their aims are the same: "to form well-educated, artistic people, not just superb dancers."

Academic teaching follows the Board of Education curriculum and is headed by Anna Haworth who says ballet training "develops strict discipline, concentration powers, body and mental coordination", and that the students "are always on top of their class."

The classes are small, and the courses include art, history of art, ballet and music. Since there is no space for science labs, the ballet students take science at Jarvis Collegiate and usually top the class. The two highest by last report were one of the 16 boys who attend ballet school this year and a grade eleven student from Belleville—Susan Brickwood!

By grade ten, the students begin to specialize, and those who wish to become professional dancers spend long hours practising for the cherished goal" of joining Canada's finest ballet group, The National Ballet Company.

14 NEW DANCERS

Fourteen dancers have entered it since the school opened in 1959. Others may wish to take a year or so of post-graduate ballet work before professionally entering the ballet field. Others may find their best interest lies in teaching. Again, some may give up ballet dancing altogether to enter college or go to specialized schools such as art.

But whatever course the students of the National Ballet School pursue, "their education is never lost," says Mrs. Haworth.

From letters written by Susan Brickwood to her parents, Mr. and Mrs. George Brickwood, 11 Lambert Drive, we quote these excerpts with kind permission of Susan and her parents:

"I was far behind this week in ballet class, and I did nearly everything wrong . . . am not discouraged. Yesterday I learned to place myself correctly and by the end of my second class I knew I could place myself correctly.

"This week I start night classes and it will be wonderful. I really am trying hard. I love it here. We have a lot of very teachers. Thank you so much for making it possible for me to be here.

"I went to the first opera last night, 'Barber of Seville' it was well produced and a good comedy. All the kids from school had uniforms and sat together. The opera sets were beautiful and Figaro and the maid were my favorite characters.

"I have a busy schedule. Sometimes I think I am going to be the spot while my muscles tighten and refuse to move and my back gets sopping wet from sweat. I love!"

DO YOU—

—as a husband and father find it difficult to get along with your wife or boss;

—as a wife and mother have to work extra hard to your husband or making the children mind;

—as the teen-age member of the family find it impossible to make your parents understand.

If you do, perhaps the FAMILY COUNSELLING SERVICE OF BELLEVILLE and HASTINGS COUNTY can be of assistance to you.—Tele-phone 962-8484 for an appointment. Your inquiry will be held in the strictest confidence.

Fur Coats . . . Jackets
. . . Stoles . . . Capes . . .
Hats . . . Collars . . .
Trimmings . . .

Complete Fur Service
TRADE-IN ACCEPTED

Ashley FURS
CUSTOM FURRIERS

234 FRONT STREET
BELLEVILLE, ONTARIO

Going Places

"Le Double Deckaire" Tour Offers Good Taste of Paris

By SHIRLEY and BOB SLOANE

PARIS — The best guided bus tour in Paris costs $4.00, has a guide who speaks eight languages perfectly, and doesn't smell of garlic in any of them. He is also unstoppable and insatiable.

"He" — sometimes interspersed with a mellifluous-sounding "she" — is a brilliant recorded, scholarly but colorful commentary on the world's most seeable city. You tune it in via earphones by pressing a button on your armrest marked for Dutch Swedish, Italian, Spanish, German, French, English or Russian. The bus, operated by City-rama from the office at 2 Rue de 29 Juillet, is a two-story glass-enclosed job commonly known as "le double deckaire."

Le double deckaire starts its hourly run along the arches of the Rue de Rivoli, emerges on the vast and magnificent expanse of the Place de la Concorde, once known as Place de la Revolution, and then "Place de la Guillotine" — the "English" orchestrates selections such as "April in Paris" and "Mademoiselle de Paris" from Mademoiselle from Paris — but turns by the lazy curves of the Seine, its panorama of spires and towers and chimney-pot roofs, and into the Baroque opulence of the Place du Louvre, Paris' museum of royal palaces and gardens, now the world's greatest art museum.

DECORATED BY MOB

Where the commentary now opens on to the Tuileries Gardens stood the Tuileries Palace, destroyed by a mob in 1781. Once the Plaza was known as the Place du Carrousel in memory of the mass celebration that took place here on the occasion of a royal birth. Originally, the Louvre Museum was the king's art gallery.

The grateful arches of the Pont des Arts and the dome of La Coupole glide by as the bus crosses the Seine's best known bridge, Pont Neuf. It has always been Paris' most used bridge, and it was here that Moliere first learned the dramatic arts by watching itinerant street performers.

Past the Palace of Justice and soaring towers of St. Chapelle, where Marie Antoinette was imprisoned, is the île de la Cité, that medieval country village in the heart of Paris. On it stands Notre Dame, the work of an unknown architect, and stores the hope, and prayers, weddings, births, and funerals were commemorated. Notre Dame is one of the most perfect Gothic cathedrals in the world, its features copied in all other French cathedrals.

The towers of the Conciergerie, through which 2,600 persons passed on their way to the guillotine, rise on the Right Bank. In the Marais district between Rue Rivoli and Rue Exctier, 16-year-old Louis XVI here housed his first mistress, a coveted 40-year-old Lumbertaid.

LOOK FOR BASTILLE

Among the arcaded pavilions of Henri IV's royal square, now the Place des Vosges, many of France's great lived, among them Victor Hugo and Richelieu. Off the Boulevard Beaumarchais is the site of one of the first buildings tourists look for, but one that hasn't existed since the Revolution — the Bastille.

A luxury prison where the political incarcerees often had servants and three parties, it was little used by the time it became the symbol of mob hate. When they raided it they found only seven inmates, two for whom were lunatics and five of whom were imprisoned elsewhere after they were carried around as heroes for a few days. The prison was torn down brick by brick the following year.

Post Sully emerges on to slow paced Ile St. Louis, the Seine's second major island, where artists and writers now live in the apartments of the seventeenth-century rich. Back on the Left Bank is the Latin Quarter, the Sorbonne, the Boulevard St. Michel and St. Germain des Pres, still full of bookshops, raucous students, and old memories of the enigmatic Francois Villon.

In the Pantheon — the "cold storage house" — Mirabeau, Voltaire, Rousseau and a host other of France's great are buried. Nearby are the vast gardens and Palace of Luxembourg, where Napoleon first met Josephine at a glittering party.

The Left Bank of St. Germain's Aux Deux Magots Cafe Sartre and Simone de Beauvoir scribbled all day until their discipline deprived them of privacy, and the latter's art school, the original wild Bohemian Arts Ball goes on all night once a year.

SYMBOL OF PARIS

Across the riotously Baroque Alexander III bridge lies what is perhaps Paris' most impressive piece of architecture, the Eiffel Tower, a delicate lacelike facade, where Napoleon's tomb is. Nearby are the gardens surrounding the 1,000-foot steel lace of the Eiffel Tower, condemned as a monstrosity when it was built but now the most trenchant symbol of Paris.

Up Chaillot Hill and down the Avenue Foch, through the Bois de Boulogne to the Arc de Triomphe, the bus wheels along the widest street of the world's most famous street, the Champs d'Elysees, then up, fashionable Rue Francois 1er, Rue Marbeuf, Rue Royale, the Madeleine Church and the great department stores of the heights of Montmartre.

A country village made famous by impecunious artists, the bus stops here briefly so you may buy souvenirs or be offered feeithy pictures by street peddlers. In famous Montmartre cemetery Camille is buried.

From bawdy Place Pigalle and Toulouse-Lautrec's Moulin Rouge, the streets unwind in the heart of Paris, the ornate opera House with its elegant staircase of 13 curtains, and the Rue de la Paix with its couturiers, galleries, perfumers and jewelers.

But it is only a Paris sampler. It all has to be done again on foot, since there's a life time, to really know Paris.

FOR DIAMONDS
COLES
BELLEVILLE
PLAZA

Courtesy
Counts, Too!

Yes, courtesy counts, too . . . just as much as cost, facilities and chapel appointments.

At Thompson's modern facilities and harmonious furnishings are available to all at moderate costs . . . along with the sincere courtesy of an experienced, considerate staff.

AT THOMPSON'S, courtesy counts, too.

Thomas C. Thompson David B. Thompson

Thompson
FUNERAL CHAPEL
38 EVERETT ST.
DIAL 962-8851

Tryan — Easton

MR. AND MRS. WILLIAM N. TRYAN

Lois Carol Easton, daughter of Mr. and Mrs. Walter Easton of R.R. 6, Belleville, and William Norman Tryan, son of Mrs. V. Tryan of Belleville, were united in marriage by the Rev. A. L. Sutherland in St. Andrew's Presbyterian Church on Friday, November 12, 1965, at 7 p.m. J. A. Redmond played the wedding music.

Given in marriage by her father, the bride wore a floor length sheath gown of white silk organza and taffeta with Alencon lace at the neckline and continuing down the front of the skirt to the hemline. The bodice featured long lily-point sleeves and a cathedral train. Her headdress was a white satin band with lace and rhinestone trim, holding a waist length veil of French silk tulle. She carried a bouquet of red Sweetheart roses with white feathered carnations and German ivy.

Miss Lynda Johnson of Shannonville was maid of honor. She wore a dress of red silk velvet with a bell shaped skirt and elbow length sleeves and a red silk velvet head band with a white shoulder length veil. Her flowers were red Sweetheart roses with white mums.

Mr. Gordon MacMicheal of Ottawa was groomsman and Mr. Robert Easton of Toronto, brother of the bride, and Mr. Brian Clarke, nephew of the bridegroom, were ushers.

At the wedding dinner held at the Prince Edward Room, Hotel Quinte, the bride's mother received the guests wearing a romance blue crocheted dress with satin trim, chocolate brown accessories and a corsage of white and yellow feathered carnations. The bridegroom's mother assisted, wearing a royal blue two piece dress of nylon lace over taffeta with black accessories and a corsage of pink mums.

For her wedding trip to western points, the bride chose a navy, light blue and white plaid suit with black accessories and a corsage of white gardenias.

On their return, the couple will live at 229 Frank Street, Ottawa.

ERHARD INVITED

LONDON (Reuters) — Britain has invited West German Chancellor Erhard to visit London for talks "some time next year," it was announced here Friday night. The foreign office spokesman said firm arrangements for the visit will be made later.

THINK VOTE NO

For Information and Transportation
PHONE 962-3404
962-3405

DO YOU KNOW A CHRONICALLY ILL
OR
SERIOUSLY BEDRIDDEN CHILD
WHO WOULD ENJOY A
PERSONAL VISIT FROM A CLOWN!
AT ABSOLUTELY NO CHARGE OR OBLIGATION
CONTACT
LORD'S SUPERVALUE PHARMACY
267 FRONT ST., BELLEVILLE

Ann Landers

Angry Driver Is A Dangerous Driver

DEAR ANN LANDERS: My fiance has a terrible temper. Whenever we get into an argument he storms out of the house and says, "I'm too mad to talk. I'll ride it out of my system." Then he zooms up the street in his car and heads for the open highway.

Wouldn't it be better if he stayed and talked things out? I worry that he might have that this is a mature way to get over his anger. an accident. He says he's a good driver and Common, please? — DRUSELLA.

DEAR DRU: He would be better off if he parked the car and took a brisk walk — ANN LANDERS or even ran around the block. And so would everyone he meets on the road. An angry driver is a dangerous driver. I hope you can get this across to him before he becomes a statistic and takes a few people with him.

* * *

DEAR ANN LANDERS: My husband and I just returned from a vacation on the west coast. Last Sunday we wanted to spend a quiet hour in a house of worship.

We were appalled at what we saw. Several school age children were whispering, laughing, and hitting each other during worship. They popped gum, ate peanuts and rattled candy bar wrappers.

Two boys about seven years old lay down in the pews and pretended to be pedalling bicycles. One youngster left for the bathroom right in the middle of the Lord's Prayer.

Both my husband and I hope that the parents who read this will ask themselves if they are guilty of allowing their children to behave in this shameful manner.—MILES CITY, MONTANA.

DEAR MILES CITY: Parents who permit such behavior disclose a shocking lack of respect for their religion. It isn't enough to send the kids to church. They should know why they are there and they should be taught how to behave.

* * *

DEAR ANN LANDERS: Before passing sentence on two teen-agers convicted of car theft an Illinois judge said some things which I feel are worth repeating.

The judge said, "You two young men have been convicted of a felony. A felony is a crime for which you could have been sent to the penitentiary. I am not sending you to prison but you should know the record of your conviction will stand as long as this court house stands.

"If you are called as a witness in any court you will be asked if you have even been convicted of a felony. You will have to answer 'Yes.'

"Perhaps someday you will apply for a passport. You may not get it.

"You may want to take a position of trust and a surety bond will be required. When a man sees a bond known you will be refused by most bonding companies. By the time you find a company which will take a chance on you, the position will be filled by someone who has a more clean record.

"In a few years you will be 21. Others your age will be allowed to vote. You will be denied this privilege.

"I am granting you a parole. A parole is in no sense a pardon. Your conviction is now a matter of record. It will be with you to the end of your days." — M.M.B.

* * *

DEAR M.M.B.: The judge's words are sobering, indeed. Only a full pardon from the governor or the President can restore citizenship rights to a felon. But even if a pardon is granted, the record stands forever.

P.S.: My legal eagles tell me that if the sentence is served and the individual is not on probation, a passport can be secured.

* * *

"The Bride's Guide," Ann Landers' booklet, gives authoritative and complete information on how to plan a wedding. To receive your copy of this comprehensive guide, write to Ann Landers, in care of this newspaper, enclosing a long, self-addressed, stamped envelope and 35 cents in coin.

Ann Landers will be glad to help you with your problems. Send them to her in care of this newspaper, enclosing a stamped, self-addressed envelope.

Lois Smith, prima ballerina with the National Ballet of Canada, will dance in the new ballet The Rake's Progress, when the company appears at the Belleville Collegiate Auditorium on Monday.

Prima Ballerina Will Perform at Collegiate

Prima ballerina Lois Smith of the National Ballet of Canada, has generously contributed the theory that ballet begins in the cradle. Although she had studied spasmodically since she was ten, she didn't catch the ballet bug until she was 15 — and quit school to make up for lost time.

At 17, she cornered a role in the U.S. touring production of "Song of Norway," and later danced with the Los Angeles and San Francisco Light Opera companies and the touring show of "Oklahoma!" After a summer of dancing at the Theatre Under the Stars in her native Vancouver, B.C., she joined the National Ballet of Canada as a leading dancer for its first season in 1951.

As the company's foremost classical ballerina, Miss Smith has performed virtually everything in the classical repertoire from the dual role of Odette-Odille in "Swan Lake" to "Giselle". She has been featured in leading roles on the CBC television network and has danced to rave notices at the Jacob's Pillow dance festival in Massachusetts.

Hampered by a series of injuries which restricted her dancing for two seasons Miss Smith returned last year to star with Erik Bruhn in the Bowmanville classic, "La Sylphide", and to dance the Snow Queen and Sugar Plum Fairy in the company's new $100,000 full length production of "The Nutcracker". This fall, she appeared with Bruhn, Rudolf Nureyev and Lynn Seymour in a CBC network show on the dance.

In addition to the soft, lyrical classics, Miss Smith has also danced the passionate Clytemnestra in Grant Strate's "House of Atreus", the arrogant operetta star in "Offenbach in the Underworld", and lead roles in the neo-classic ballets of George Balanchine.

Several years ago, she spent some months in Europe on a Canada Council grant, studying with leading teachers.

Belleville audiences will see Lois Smith in the starring role when the National Ballet Company visits Belleville next Monday.

Postmaster Honored on Retirement

STIRLING — Fred W. Houchin, postmaster at Stirling, was honored on his retirement with a party given by the postal workers of Zone 1 in Stirling Legion Hall on Saturday night.

Mr. Wilfred Pound, Brighton postmaster and president of the zone, was chairman. The evening was spent in community singing and the presentation of several individual musical selections.

Mr. Charles W. Germain, acting district director of postal service in Ottawa was guest speaker and mentioned Mr. Houchin's service to the postal department which he has served for 25 years. Mr. Houchin has also been associated with the Canadian Postmaster's Association for several years.

Miss Mary Hulin, assistant postmistress and Donald W. Rodgers, Reeve of Sidney, also spoke.

Mr. Arnold Sickle, postmaster at Batawa, made the presentation to Mr. and Mrs. Houchin of a collarette on behalf of zone members.

Mr. Houchin thanked his associates for the gift and paid tribute to his fine staff of assistants.

After his retirement, Mr. Houchin will continue as national secretary-treasurer to the Canadian Postmasters' Association.

PIPES ARE OLD

Sections of the original Paris cast - iron water - pipe system, built in 1885, are still in use today.

Home and School News

HILLCREST SCHOOL

The second meeting of the Hillcrest Home and School Association was held in the school auditorium on Monday evening. As the parents entered the auditorium, name tags were pinned on to help the new teachers identify them.

The president, Mrs. M. McMechan opened the meeting and extended a welcome to all. Two projects for the year were introduced. The first was the obtaining of school crests for the students. The second, to begin a film library to remain with the school.

The guest speaker, Miss Phyllis Beatty, primary supervisor for the Belleville Public Schools was introduced by the principal, Mr. Dale. Miss Beatty's topic was "The Unit System". This system allows the child to learn at his own rate of ability. Mrs. T. Ward thanked Miss Beatty for her interesting talk.

Mrs. McMechan added her thanks and the meeting was adjourned.

Refreshments were served by Mrs. L. Lucas assisted by Mrs. B. Crain.

PLAN NDP CAUCUS

OTTAWA (CP)—New Democratic Party members of Parliament will hold a caucus here Dec. 6, Stanley Knowles, member for Winnipeg North Centre and party whip in the last Parliament, said all party MPs are expected to attend the meeting to map out strategy for the new session opening Jan. 18.

James Bond, Astronauts Exert Strongest Influence On Christmas Toy Market

By LINDA CRAWFORD

MONTREAL (CP) — James Bond and the astronauts exerted the strongest influence on the toys shown at the Canadian Playthings Manufacturers' ninth Christmas preview here Friday.

The association of more than 130 Canadian toy makers illustrated the popularity of secret agent equipment and science and space toys to cash in on increasing interest in the world around them.

Asked if he thought the James Bond craze was an undesirable thing to encourage in children, Dennis E. Tiberius, vice-president of the association, said he feels such toys have "no significance in the moulding of their character."

He said children's eagerness to play with violent toys is not a problem for the toy manufacturer, but for the psychologist.

"The toy people are just filling a need that has been created by other media and by our society." He suggested adults are doing "everything possible to glorify war."

WOULD DEGRADE WAR

Mr. Tiberius said children will have to be taught to hate war from their earliest years by the trend to aggressiveness is to be reversed. Schools, for example, would have to change the method of teaching history and degrade rather than glorify famous war victories.

He did not think this "reversal of present standards" was workable or advisable.

"Competitive combat motivation is an integral part of our society. We inculcate in our children a competitive spirit. They are under pressure from the beginning to make the grade. ..

"If it were possible for the government to create legislation prohibiting the sale of warlike toys, children would fashion their own because they get the idea from other media and from instinct."

He said such toys would be imported from other countries if they were not manufactured in Canada.

TREND TO CARS, MODELS

Other major trends at the toy fair included table-top car racing, hobby plastics kits and wardrobe fashion dolls, now with new-it-yourself kits.

Thumbin City, a table-top Hem, had blocks of a town populated by people and vehicles manipulated by magnets. A racing a car set had a new car which falls apart as it crashes into others.

Anew game, Probe, combines elements of the cross-word puzzle and a snakes-and-ladder type of game featuring Canadian history and information. But the manufacturers say Monopoly remains the top selling game.

Mary Poppins scenes were available in paint - by - number kits and wearing sets for young girls.

FORMAL WEAR RENTALS
For Every Occasion
at
Burke's
OF BELLEVILLE
MEN'S FASHIONS
Belleville Plaza 962-6543

Father Afraid Daughter Wouldn't Make Grade

WASHINGTON (AP) — Two years before his death, F. Scott Fitzgerald wrote to his only child, Frances Scott, complaining, "what you have done to please me or make me proud is particularly negligible since the time you made yourself a good diver at camp."

Frances had just been asked to leave a girls' school because she had broken bounds and Fitzgerald was worried that Vassar might not accept her that fall.

"In your career as a 'wild society girl' vintage 1925, I'm not interested," he said.

Fitzgerald, who epitomized the jazz age generation he wrote about, faltered his daughter might become a woman whose "only contribution to the human family is to warm a seat at the common table."

The writer would be interested in his daughter today.

"Scottie" Fitzgerald Lanahan is a doer.

The mother of four teen-aged children, Mrs. Lanahan, 42, has just accepted a job with the New York Times, covering Washington society.

She previously had worked as a political reporter for the North Virginia Sun and had contributed to the " Talk of the Town" column for the New Yorker magazine from 1944-1948. She's written a couple of plays and dabbled in local politics.

PAST NOW HAZY

Her past in the short, turbulent life of F. Scott Fitzgerald now seems hazy.

She finds it difficult to differentiate between "what I have read somewhere and what I remember."

"He gave me a golden childhood," Mrs. Lanahan said, "until the world began to be too much for him, when I was about 11 years old."

After that, she said, "I can remember almost nothing but the troubles which were reflected in our relations — my mother's ceaseless illness, his own bad health and lack of money, and, hardest of all, I think his literary eclipse."

Fitzgerald died in 1940 while Scottie was at Vassar; his wife died eight years later.

Mrs. Lanahan has written little about her father.

"I've always left anything to do with daddy to the pros," she said. "Relatives mean things up."

LLOYD RETURNS

SASKATOON (CP) — Woodrow S. Lloyd was returned Friday as provincial leader of the Saskatchewan CCF section of the New Democratic Party by delegates attending the annual meeting.

Readers' Saturday Column

Question: Would you kindly send me a recipe for cut-up chicken done in 1 hour in oven with coating of seasoned flour and milk. — Mrs. Bernard S.

Answer: I have mailed to you what you asked for. Now I am indulging myself for your letter reminded me of my Baked Chicken recipe that had such a popular run with our readers in 1956. Let me persuade you to try it too.

SATURDAY
Dinner Menu
by
Mary
Moore

Broiled Beefsteak; Mushroom Sauce (see Fri.); Carrot Casserole (see Tues.); Cinnamon Twists (see Tues.); Fresh Fruits; Assorted Cheeses; Coffee.

BAKED CHICKEN With Cream Gravy

Into a strong paper bag measure ¾ cup flour, 1 teaspoon salt, ¼ teaspoon pepper. Shake 3 or 4 pounds chicken pieces in it to coat them. Melt ¼ cup butter in bottom of large shallow baking dish, place chicken pieces in, turn them over once add ½ cup hot water and bake 50 minutes at 350 deg. Fahr. or until tender, BUT during baking period baste the chicken pieces with ¼ cup butter melted in ¼ cup boiling water. When done, transfer chicken to hot platter. Mix 2 tablespoons flour with ½ cup cream until smooth. Place baking dish over top of stove burner and stir flour paste into sediment until thick and bubbly. Pour over chicken pieces to serve. Wonderful!

Question — About 8 or 9 years ago you gave us a recipe for Cherry Drops. They were a fruit and nut cookie rolled in cornflake crumbs. Would you mind repeating this? — Hilda B.

Answer: Gladly.

CHERRY DROPS
(Repeated from November '54)

Two and one-half cups sifted cake flour, 2 teaspoons baking powder, ½ teaspoon each salt and soda, ⅔ cup shortening or butter, 1 cup sugar, 2 eggs, 2 tablespoons milk, 1 teaspoon vanilla, 1 cup each chopped pecans and dates, 1-3 cup chopped maraschino cherries, 3¼ cups crushed cornflake crumbs, additional quartered maraschino cherries for topping.

Cream shortening and sugar well; beat in eggs. Sift together flour, baking powder, salt and soda. Add milk and vanilla to creamed mixture then blend in dry ingredients and nuts and fruit. Shape into balls using level tablespoon to measure amount. Roll in fine cornflake crumbs. Top each with ½ cherry. Bake at 375 deg. Fahr. for 10 to 12 minutes.

MEN OUTSTRIP FOOD

Food production in Latin America grew 6.5 per cent in the last five years, while the population grew 11.5 per cent.

THINK
VOTE
NO
For Information and Transportation
PHONE 962-3404
962-3405

CARPENTRY
CALL:
BERT HILES CONSTRUCTION
FOR FINE WORKMANSHIP — DIAL 962-6199

New low prices for
MAYTAG
DEPENDABILITY
Now with Automatic Water Level Control

Automatic Water Level Control matches water level to size of load, saves hot water and detergent.

Metered Fill assures proper water level regardless of water pressure variations.

Pushbutton choice of hot, warm or cold water wash for all fabrics.

New game, Probe, combines elements of the cross-word puzzle and a snakes-and-ladder type of game featuring Canadian history and information.

And all these other dependable Maytag features:
3-way rust protection—zinc-coated steel cabinet, Porcelain enamel top and lid, rustproof lid hinges ● Big-family load capacity ● Lint-remover tub with swirl-away draining ● Safety lid stops action in seconds when opened ● Gyrafoam Washing Action

PUT MAYTAG DEPENDABILITY IN YOUR HOME FOR ONLY 3.50 PER WEEK
(Model A103)

The JOHN LEWIS CO. Ltd.
ESTABLISHED 1849
265 FRONT ST. DIAL 968-5525

OFF THE RECORD

By. Ed Reed

BOB+DORIS

"And you tried to tell me I couldn't cash any more cheques until you made another deposit."

The Golden Years

Retired Couples Are Ingenious In Solving Problem of Housing

By THOMAS COLLINS

Retired couples are finding ingenious ways to attach their housing problem onto the homes of their married children . . . and side step the complications that often ensue.

More than a few are buying mobile homes and wheeling them into the restricted backyards of their children, there to tie into the utilities of the house and live happily ever after. But others are making more imaginative deals, which are coming to light in the wake of the story here about the retired parents who were building an $8,000 apartment on the home of a child and kissing the $8,000 goodbye.

"My parents built a lovely three-room wing onto our house when they retired nine y a a r s ago," one daughter reports. "Everything has worked splendidly.

"They sold their own home, and spent $9,000 on the w i n g. Whereupon my husband and I gave them a $9,000 first mortgage on our home. Under o u r arrangement we would p a y them no interest on the mortgage . . . they would pay us no rent. As further protection for them we wrote into our wills a provision that if we died first the entire house would be theirs for their lifetime, passing on to our own children only—a f t e r their deaths.

"They were very happy here. When Dad died the wisdom of the move was most evident. Mom had no sprouting to do. She just lived on in her 'own' home, with a son-in-law to handle the upkeep."

ANOTHER SOLUTION

A retired accountant and his wife figured things a different way, and also have come out very well. "We calculated that we would have about $20,000 in worldly wealth to leave our three children. . . or about $6,500 each. So we made a deal with one of the children to build a $6,500 apartment at the rear of the house she and her husband owned. We paid the entire $6,500 but asked no part of the title, no mortgage, no promissory note. We were giving them their inheritance in advance. However, since t h e y might prefer cash in the end, which the other two child r e n would be getting, we thought we ought to compensate them. So we agreed to pay them $55 a month rent, above and apart from all taxes, insurance, etc. imposed on our daughter and her husband because of our addition. This, in effect, resulted in their getting better than 10 percent return on their inheritance before it was due . . . or as long as we live."

A retired department store man with not much money and deep concern over what might happen to him and his wife if they built housing on the property of a son, and then the son sold his home, devised still another plan: He built a two room apartment, with kitchen and bath, over the son's two - car garage, which was located in a back corner of the lot. He put $6,900 cash into the project. He then had the son give him a deed to the garage. in return, he gave the son a rent-free pledging that he and his wife would pay the son $50 a month as long as they lived, and give the garage back to him on their deaths. "The arrangement works fine so far," he says. "If my s o n ever decides to sell his house, the new buyer no doubt will want our corner. So we have a chance to negotiate and get our money back. If my son doesn't ever sell he has his $50 a month, a good yard man, and baby-sitters . . . and eventually an apartment that will bring him a good 'commercial' income."

DISLIKES 'DEALS'

A 69-year-old widow, M r s. George Singleton, thinks most of such deals are a lot of nonsense. "I paid $4,800 to have a small apartment built onto the home of my son and his wife. It was a great bargain in housing. I got the land free, the sewer connection free, the utility-links free. Somebody else had done the awful job of finding the good neighborhood and the convenient location, and arranging to get the tax assessments stabilized.

"My $4,800 apartment is pay baby worth $7,500. I'm in ceiling range of my son. I'm happy and I've quite content that I have made myself a helpful and pleasing addition to the property, and that if my s o n and his wife ever sell and move I'll be the first thing they put in the moving van. I'll gamble my $4,800 with the notes or contracts, for the life I've found."

Wallbridge

WALLBRIDGE — Mrs. Jack Cole returned home from Belleville General Hospital where she was a patient for a few days.

Mrs. Harold Phillips is a patient in Belleville General Hospital.

Th Wallbridge L.A.B.A. home started their euchre parties for the winter. They plan to hold them every other week.

Mr. and Mrs. Clifford Clapp attended the funeral of Mr. Cecil Keene on Monday last at the Grant Funeral Home.

Mrs. D. Latta spent the week-end with her daughter Mrs. Jack Cole and her husband.

NOTICE

THE BRITISH AMERICAN OIL COMPANY LIMITED

have moved

THE DISTRICT OFFICE FROM 25 SOUTH PINNACLE STREET, BELLEVILLE

TO

Cannifton, Ontario

Monthly accounts may be paid at this address, Royal Bank of Canada or by mail to Box 780, Belleville, Ontario.

THINK VOTE NO

For Information and Transportation

PHONE 962-3404 962-3405

Tweed

TWEED — Mr. and Mrs. Earl Woodcock and Kathy spent the weekend in Frankford at the home of their daughter and family, Mr. and Mrs. John Mulvihill.

Mrs. Earl Graham and her sister, Mrs. H. Duncan, spent two weeks on a Caribbean cruise. They sailed from New York on the S.S. Brasil and visited San Jean, Martinique, Trinidad and other points of interest.

Mr. Gerald Austin of Toronto spent the weekend with his sister, Mrs. D. Thurston, Mr. Thurston and boys.

Winners at the card party sponsored by St. Carthagh's Catholic Women's League were Mr. T. Mercer, Mrs. Foile Lesage, Mrs. Charles Cassidy, Mr. Vince Lynch and Mrs. A. Laiole.

Mr. and Mrs. Ambrose Trudeau have returned from a ten-day trip to Biloxie, Mississippi, where Mr. Trudeau attended the J. I. Case Dealers' Equipment Conference.

Mr. and Mrs. Arnold Montgomery spent last weekend in London with Mr. and Mrs. Donald Montgomery.

Mr. and Mrs. Keenan and family left last week for the Toronto area where Mr. Keenan has been transferred by the Department of Lands and Forests.

Mrs. Elaine LeSage of Flint is visiting friends and relatives in town this week.

Mrs. Lincoln Elliott attended the Bay of Quinte Conference Executive of the United Church Women at Stewart House in Picton this past Tuesday and Wednesday.

Curling got underway at the Tweed - Hungerford Community Centre with the first official game of the season played on Sunday evening.

Captain John E. Vance, son of Mr. and Mrs. William Vance and a brother of Mrs. Earl Arey of Tweed and Horace of Thomasburg was recently transferred to Soest, Germany, where he expects to be stationed for the next two years.

Cave Owners At Owen Sound Are Charged

OWEN SOUND (CP)—A father and son who operate a tourist attraction near Collingwood, 40 miles southeast of here, were committed Friday for trial on different charges.

Archibald McArthur, owner of the Scenic Caves on Blue Mountain, is charged with extorting $10 Aug. 15 from Richard Aitkenson, a Toronto police constable.

Jerry Archibald McArthur, the son, is charged with attempting to extort money from four Toronto high school students Sept. 5.

Both men elected trial by judge without a jury.

Constable Atkinson told Magistrate A. S. Stewart he had been with three others who entered the caves without paying a $1 admission charge. They were caught and taken to the office, the elder McArthur said he would not lay a trespassing charge if they paid him $10.

Constable Atkinson said the charge was laid against the father after a discussion with police in Toronto.

Court was told Mr. McArthur's son told a group of Toronto students they could avoid a trespassing charge by paying him money. No sum was mentioned.

The youths refused to pay and last month they were found guilty in Meaford court of trespassing. Sentence was suspended.

Questions and Answers On Highway Travel

Ontario Motor League
Eastern Ontario Club

QUESTION: We are going to spend Christmas at Ste. Adele, north of Montreal in the Laurentians. I understand that there is a toll road out of Montreal. Going from here how best could we get onto this road and what are the toll charges? — Mrs. T. S., Belleville.

ANSWER: Take Highway 401 and 2 to Dixie Rd. (this No. 2 is Dixie Road) to the Montreal Laurentian Autoroute. The Autoroute will take you through to Ste. Adele. Toll charge will amount to $1.

QUESTION: Can you tell me where Pelican Island is in Florida and how I could reach it? Is it true that there are Pelicans living on the Island? — Mc K., Trenton

ANSWER: We assume that you are referring to the Pelican Island National Wildlife Refuge, an island in the Indian River at Sebastian Inlet. Take Route No. 1 between Melbourne and Fort Pierce. The Refuge was the first federally established sanctuary for protection of Wildlife. It was set up by President Theodore Roosevelt in 1903 for brown pelicans. Between 1,500 and 2,500 pelicans are hatched annually. Tours can be arranged through the Gull Harbor Hotel, 1 Royal Palm Blvd., Vero Beach, Florida.

QUESTION: My husband and I are going to Texas and he wants to see the Alamo. Just where is the Alamo and just what is it ? —Mrs. C. C., Belleville.

ANSWER: The Alamo is located in downtown San Antonio at the corner of Alamo and Crockett Sreets. It is properly titled the Mission San Antonio de Valero and was established in 1718. The mission's church and fortress, the Alamo, was erected in 1744 by the Franciscan Fathers and served as house of worship, school for Indian converts and haven for early settlers. When Texas declared her independence from Mexico, it again became a fortress and on March 6, 1836, after a siege of 2 weeks, it fell before the onslaught of the Mexican army under Santa Anna. Every man of the defending force, fighting to the last, was slaughtered. Among these heroes were Col. James Bie and Davy Crockett. The battle cry of "Remember the Alamo" spurred Texas on to victory at San Jacinto. The Alamo is open weekdays 9 to 5, Sundays and holidays 10 to 5, admission free.

QUESTION: I am going next week to spend the winter in Miami, Fla. A friend tells me there is good shore fishing there. Have you any information on this? Also, can you suggest a good route to Miami, going via Detroit, Mich. ?— J.L.R. Belleville

ANSWER: According to the Miami Chamber of Commerce there is good fishing from the piers and from the bridges on the causeways across to Miami Beach. Possible Causeway catches include big panfish, mackerel, shrimp, mullet, snook, snappers and pompano. From the piers, kingfish, bonito, mackerel and blue fish can be caught. The piers, Miami Beach Pier Park, Bakers, Haulover and Sunny Isles are open to the public. The latter two make a nominal charge.

A good route would be by U.S. 25 out of Detroit and 73 to Toledo, 25 and 75 to Daytona, Cincinnati and Lexington, 127 to Chatanoga, 41 to Atlanta and Forsythe, Ga., and 75 through to Florida and the Sunshine State Parkway into Miami.

COLONIAL COACH LINES

EXPRESS COACHES TO TORONTO

LEAVE BELLEVILLE
8.30 a.m. Exc. Sun.
12.30 p.m. - Daily

LEAVE TRENTON
8.45 a.m. Exc. Sun.
12.45 p.m. Daily

FARES EFFECTIVE DEC. 1, 1963

ONE WAY $3.75
RETURN $7.00
(Limit to May 31/64)

PHONE
BELLEVILLE TERMINAL
962-3193
TRENTON TERMINAL
392-4774

Consecon

CONSECON — Mr. and Mrs. George Cunningham spent the weekend in Sudbury visiting his brother and family.

Mr. Bill Hayes is home from Sault Ste. Marie while his father, Mr. Ernest Hayes, is recovering from an operation on his knee.

Miss K. Keene spent Thursday with her grandparents, Mr. and Mrs. Frank Keene, while her mother, Mrs. Lyan Keene, visited her mother, Mrs. Don Ellis at Trenton Memorial Hospital. Mrs. Ellis recently underwent surgery.

Dean and Donald O'Hara and Roger Keenan of Belleville returned to the O'Hara camp at Mazinaw Lake this week.

ANNIVERSARY SERVICE

A large crowd attended the anniversary service at Salem church on Sunday evening. Rev. C. Ambery of Harthcraille, was the guest speaker. The junior choir consisting of ten girls, sang two selections. They were led by Mrs. Rena Cunningham. Flowers were placed on the altar in memory of Mrs. Hattie Hawley by Ross and Don Parliament, and in memory of Mrs. Arthur Fennell by Mr. and Mrs. Robert Fennell.

Rednersville

REDNERSVILLE — Mr. and Mrs. Norman Post accompanied Mr. and Mrs. Harold Corfield to Toronto on Friday evening where they attended the horse show at the Royal Winter Fair.

Miss Laurie Dunbar entertained a few friends on the occasion of her birthday.

Miss Linda Peck with Miss Beryl Scruby as co-hostess held a kitchen and pantry shower for Miss Marion Yorke at Linda's home, with about 30 present. Marion expressed her thanks for the many gifts and refreshments were served.

Mr. and Mrs. Willis Mantlest and family of Palmer Rapids were recent guests of the latter's sister, Mr. and Mrs. Les Dostator.

Miss Debbie Higgins held a birthday party at her home on Saturday.

Mr. and Mrs. Allan Wese spent a few days in Toronto recently.

The Albery Ladies' Aid served a chicken pie supper on Tuesday evening to approximately 135 people in the church basement.

Mrs. J. R. Dostator spent two days in Toronto as a guest of the Women's Institute along with the other 4-H leaders of Ontario. While there she attended the Royal Winter Fair and was a guest at the Lord Simcoe Hotel. A breakfast was given at the hotel and guest speakers were Dr. McCreedy of MacDonald University and the Minister of Agriculture.

Ontario Business College

IBM KEYPUNCH TRAINING BEGINS NOW

REGULAR COURSES BEGIN NOVEMBER 29th

54 Victoria Avenue — Belleville — 962-8810

Bank Sponsors $100,000 Farm Leadership Program

MONTREAL — A competitive $100,000 awards program, to develop 50 leaders in Canada's farming communities in all parts of the country, was announced this week by G. Arnold Hart, chairman and president of the Bank of Montreal.

Mr. Hart said that the program - the Bank of Montreal Canada Centennial Farm Leadership Awards - is open to all men and women engaged full-time in farming.

It offers 30 awards of $2,000 each - half in Eastern Canada and half in Western Canada - "to encourage and expand leadership qualities in people in rural areas to enable them to cope with the problems arising from growing technological and scientific advances in agriculture and vastly changed economic conditions," Mr. Hart said.

The new schemes is designed as "a salute to the Canadian farmer for the great contribution he has made to the development of the nation." It is the B of M's third project to mark the centennial and the bank's 150th anniversary in 1967.

FARMERS' INITIATIVE

Awards will be made on the basis of the value and feasibility of projects of candidates' own choosing and initiative to improve their personal contribution to their communities, plus their record in community activities.

"On completion of their projects, the 50 winners will be retested to undertake definite programs in their communities, to share their new knowledge and experiences for the benefit of community development," Mr. Hart said.

TRAVEL AND STUDY

The B of M awards provide an opportunity for farm people to undertake worthwhile travel and study projects based on their own ideas, to increase their knowledge of modern rural-development techniques.

In addition to receiving the $2,000-awards, winners will attend expense-paid, two-day seminars at centers in eastern and western Canada in the spring of 1966 and again in the spring of 1967.

Handbooks for candidates giving full details of the B of M Canada Centennial Farm Leadership Awards plan, including application forms, are available at all branches of the bank.

The bank's other 1967 projects so far announced are its Canada Centennial scholarship program, started in 1960 and scheduled to end in 1967, providing 126 university scholarships worth more than $200,000; and its Canada Centennial Tablets, started early in October, when well-known artist Richard D. Wilson was commissioned to undertake a coast-to-coast sketching tour.

Remember this number...

Bright CANADIAN SHERRY

67...you'll remember this wine!

Do you have a chilly room?

With supplementary electric heating you can add a room full of heat...

without spending a room full of money

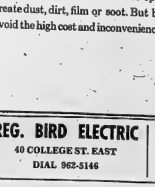

1. YOU CAN HEAT YOUR BASEMENT RECREATION ROOM WITH A WALL INSERT HEATER, OR YOU CAN INSTALL UNOBTRUSIVE, ELECTRIC BASEBOARD HEATING UNITS.

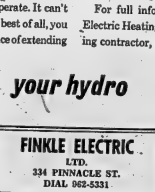

2. AN ELECTRIC WALL-MOUNTED HEATER OR CEILING UNIT CAN TAKE THE CHILL OUT OF YOUR BATHROOM QUICKLY AND ECONOMICALLY.

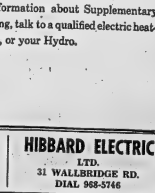

3. HEATING CABLE CAN BE CONCEALED IN THE CEILING PLASTER OF ANY NEW ROOM OR ADDITION TO YOUR HOME TO PROVIDE THE GENTLE, SUNLIKE WARMTH OF RADIANT ELECTRIC HEATING.

Clean, flameless Supplementary Electric Heating is easy to install, economical to operate. It can't create dust, dirt, film or soot. But best of all, you avoid the high cost and inconvenience of extending and overtaxing your present heating system.

For full information about Supplementary Electric Heating, talk to a qualified electric heating contractor, or your Hydro.

your hydro

REG. BIRD ELECTRIC
40 COLLEGE ST. EAST
DIAL 962-5146

FINKLE ELECTRIC LTD.
334 PINNACLE ST.
DIAL 962-5331

HIBBARD ELECTRIC LTD.
31 WALLBRIDGE RD.
DIAL 968-5746

The Intelligencer
SATURDAY, NOVEMBER 20, 1965

SPORT SLICES

By Geo. H. Carver
Sports-Editor

It could be the cacophony of clicks from dice, dominoes, one-arm bandits and the merry chink of silver dollars, but the clack-yack chorus that usually emanates from the Caesius Clay camp before a fight has been strangely missing—up to this point.

In case you haven't heard, Caesius Cadillac Clay, the undefeated world champion (here and there) meets former world champion Floyd Patterson in Las Vegas on Monday night.

Deep in the hearts of Nevada's gambling oasis where the millionaire antelope and the chorus girl deer play, the principals have been training in posh quarters, giving diversion to gambling-weary millionaires, tired business men and oil-location movie stars.

Unlike the tub-thumping, bugle blaring and tonsil-rattling that preluded other Clay ring tangos, the upcoming brawl hasn't been too productive of predictions, threats, name-calling and other publicity drivel.

Only twice to this agent's knowledge has the Louisville Lip crashed the airwaves with the brash blats that formerly were a dime a dozen.

He unmuffled the thump-tubs long enough to announce he would let Patterson go along until the eighth round when after sufficient punishment "for what he said about me," he would mercifully apply the coup-de-grace.

The boxing Mahomet took the play to the press mountain more recently when he announced he would use a secret weapon, my Linger Punch."

That would be enough (as Clay probably figures) to rouse the most blase sports writer from a hangover lethargy and reach for a pencil stub.

Clay revealed the "Linger Punch" is a bust in the Patterson kisser which does not render him horse-de-combat but allows him to parade around the ring in a semi-stupor. From then on, it is inferred, the fiesta resolves itself into a cat-and-mouse game with Felix Clay closing the trap in the eighth.

The odds at this writing favor Muhammid Ali three to one. In other words if you like Floyd you bet two and collect five.

Word from the Patterson camp has it that the ex-world champion is confident of victory. He regained a lot of self assurance after his victory over George Chuvalo and says he has experience and skill to win —a lethal left hook which has been instrumental in the knockout of 33 fighters in 48 bouts.

"Clay says he has faster legs, but I have faster hands and this is not a foot race," Patterson is quoted as saying.

The official nabobs of the affair are taking no chances on the lete-a-tete resolving itself into a human facsimile of a couple of bull moose clashing in mating time.

They've inserted more rules governing "butts" —accidental and otherwise—than you'll find in the book of words covering a billy-goat convention.

The butted boy will find himself the winner if he is ahead on points at the time his noggin was noggined. If he is behind on points, the bout will be called a technical draw.

They've changed the three-judge, no-referee count system to the two judges and the referee's count on the five-point must system.

And back to the butting, here, what looks like a cheap entree to a return bout, "if an accidental butt occurs in the first round the bout will be called a draw." But, intentional butting will be called a foul and penalized as such.

'Tis said the clientele will take on the outward appearances of the annual "Oscar" parade. Millionaires, wealthy tourists, Hollywood on holiday and jack-pot winners will plunk down 100 silver dollars for ringside seats. The hoi-polloi pay ten for crowding room near the roof.

The odds aren't apt to change too much on this one with Clay the favorite. After all, he destroyed the myth of Liston's supposedly awesome punching power, even if the Philadelphia negro gave the impression twice he couldn't hit his mother-in-law if she were on crutches.

But — here we go — I like Patterson.

Sets Record

WINDSOR, Ont. (CP)—Guy Worthy, owned and driven by Gayle Woodley Jr., of North Benton, Ohio, set a track record Friday night in winning the Centennial Junior Invitational at the Windsor Raceway.

Gay Worthy beat Star Bell, former record holder, and five others to the line in 2:04.4—The previous record was one fifth of a second slower.

THINK
VOTE
NO
For Information and Transportation
PHONE 962-3404
962-3405

WE ARE SPECIALISTS
IN
GENERAL INSURANCE

INSURUS
INSURANCE COMPANY OF ONTARIO
THE MUTUAL INSURANCE COMPANY
Over 8,000 customers in this area rely on our office for general insurance protection on homes, automobiles, boats, glass, boilers, stores, factories, trucks, liability, household furniture, antiques, furs, jewellery, machinery, cargo and many other lines.
General insurance is not a sideline with us. We don't handle real estate, mortgages, life insurance, health insurance, merchandise or a finance business.
We have a full time staff of 10 to service your insurance. We have the largest general insurance agency in Eastern Ontario to serve you. Before buying or renewing your next policy, see a representative from our office.
Why not have a specialist look after your insurance needs?
LORNE McDOUGALL INSURANCE AGENCIES LTD.
150 FRONT ST. BELLEVILLE
DIAL 968-5728

Shack Hot ★★★★★ ★★★★★ *Blues, Habs Tonight*

Leafs Face Hull Jinx In Twin Tilts

By THE CANADIAN PRESS

New York Rangers have surprised just about every hockey fan with their performance so far this year.

But they haven't surprised the man who knows them best—Red Sullivan.

"I'm not surprised because we're a skating club," says the New York coach.

"There is nothing like a few wins to boost the morale and confidence. All we have to do now is continue and then we can handle any team," he said.

The Rangers, who currently hold down third spot in the National Hockey League standings, meet Montreal Canadiens in Montreal tonight. Other NHL action has Chicago Black Hawks at Toronto to play the Maple Leafs and Detroit Red Wings at Boston against the Bruins.

Sunday, Montreal is at Boston, Detroit is at New York and Toronto goes to Chicago.

Sullivan, who wouldn't make a prediction on tonight's outcome, said his strategy will be to skate with the Canadiens.

"We'll play the same style as they do and that means we'll skate."

The New York coach remarked that forward Bob Nevin and defenceman Harry Howell were playing "exceptionally well" along with defenceman Jim Neilson and rookie netminder Ed Giacomin.

Montreal coach Toe Blake said Friday that Jean Beliveau Richard will be back in action against the Rangers tonight. He had been sidelined with a shoulder injury.

However, left winger Dick Duff will not play because of an infected toe.

Toronto Maple Leafs will be looking for their first goal of the season against Chicago when they play the Hawks tonight.

...In two previous meetings this year, Chicago have scored 4-0 and 9-0 victories.

SHACK THE SPARK?

And she man who just might spark the Toronto offence is Henri Richard, who has scored three goals in five games since being recalled from Rochester Americans of the American League.

But the Leafs might be in for some trouble trying to stop Bobby Hull, Chicago's star left-winger, who has been murder against Toronto so far this season.

Of the 13 goals that Chicago has poured behind Toronto netminders Johnny Bower and Terry Sawchuk, Hull has six of them. He scored three goals against the Leafs in the season opener and netted another three goals Nov. 7 in the 9-0 game.

Shack, Toronto's rambunctious right winger, was demoted to the American League at the start of the season. About the time he made a threat to quit hockey the Leafs sent out a call for him.

Shack said that all he wanted was a chance to prove he was worthy of a NHL berth. Toronto coach Punch Imlach gave him the opportunity and the rugged right winger has risen to the occasion.

EDDIE SHACK

★ ★ ★

HENRI RICHARD

★ ★ ★

Over In Five Say Bookies

Clay Plans To 'Skin The Rabbit'

By MURRAY ROSE

LAS VEGAS (AP)—This is a town where it's legal to bet, and the bookmakers will quote you odds on almost any sporting event you can name.

CASSIUS CLAY

★ ★ ★

They've had to pay off on some big upsets, but a real stunner even for here would be if the Cassius Clay-Floyd Patterson heavyweight title fight Monday night goes the 15-round limit. The betting today is even money it won't go more than five rounds.

There hasn't been a decision in a heavyweight championship bout since Rocky Marciano beat Ezzard Charles in 15 rounds of their first fight 11 years ago. There have been 16 title scraps since then, and all have ended in kayos, including 11 involving Patterson.

Now nearing his 31st birthday, the New Yorker is a 3-to-1 underdog to the 23-year-old Clay, an all conquering champion who is bigger, stronger and every bit as fast, if not faster, than the aging challenger.

Even Patterson agrees the fight won't go the limit, although he won't predict a knockout victory for himself.

"I expect to win," he says, "otherwise I wouldn't be here."

From the cocky Clay you get the expected trumpeting of coming triumph:

"I'm gonna knock him out, but right now I won't say what round.

"I could take him out in the first round, but I better not do that because you and the other writers will say it's a fix.

"But if I give him a hard beating and knock him out in the seventh or eighth round, people gonna say I'm cruel. Makes me wonder what to do.

With the major part of their training completed, the fighters have to kill the hours until fight time at Convention Center.

For Clay it appeared to be a matter of deciding in which he can talk everyone's ears off on his plans to skin "The Rabbit." For the brusque, introverted Patterson it's a time for seclusion and meditation.

The strangest bit of this bizarre battle is that Patterson, completely discredited in his two one-round losses to Sonny Liston, will be the one most fans will be rooting for.

Clay, it would gay and I'm the bad guy," says Clay. "That ought to make us a lot of money."

Soccer Results

LONDON (Reuters) — Soccer results:

ENGLISH LEAGUE

Division III

Workington 1 Scunthorpe 2
York City 2 Millwall 1

Division IV

Doncester 1 Port Vale 0
Newport 0 Tranmere 0

DRIVERS BEYOND YOUTH

The top 25 harness - racing drivers in Canada average 39 years old.

BELLEVILLE MEMORIAL ARENA
SKATING
8.00 P.M. TO 10.00 P.M.
ADMISSION
Adults 50c
Children Under 18 Years of Age 25c

Why Rent?
when you can own the exciting Brother SX Portable TV Set or Stereo.
Yours for only 1.75 per week
FEATURES INCLUDE:
• Full FM sound.
• Stereo reception even in problem areas.
• Automatic Fine Tuning.
SINGER SEWING CENTERS
225 Front St., Belleville 962-3683
17 Murray St., Trenton
LISTED IN YOUR TELEPHONE BOOK UNDER SINGER COMPANY OF CANADA, LTD.

Major Baseball

Trade Winds Begin To Rustle

By MIKE RATHET

NEW YORK (AP) — Dick Stuart finds himself in an unusual position as baseball's free-for-league trading period begins — he's going to make a great catch tomorrow.

Stuart, Philadelphia Phillies' first baseman who managed a ball with both his bat and glove, figures to wind up with an American League club after the curtain is raised on the interleague trading period at midnight.

The trading period, the only time during the year when American and National League clubs can swap players, will run for three weeks.

Stuart's name tops the list of expendables. A legitimate slugger but constantly rapped for his fielding. Stuart became available when the Phillies acquired first-baseman Bill White in a multi-player trade with St. Louis Cardinals.

Despite his fielding Stuart probably would be welcomed by an American League team but not costing more than $100,000.

The Phillies also are reported ready to deal away outfielders Tony Gonzalez and Wes Covington. Gonzalez was fined during the season by manager Gene Mauch and Covington publicly criticized Mauch for his running of the club.

New York Mets, who already have pulled off a major trade by acquiring third-baseman Ken Boyer from the Cardinals, said at the time they made the transaction that two more players would be acquired in the future.

One was supposed to be an outfielder and the other an infielder. Announcement of the trades was presumably held up because they involved American League teams and could not be officially made until the inter-league period began.

New York Yankees also are reported to be in the market after last years sixth place finish. Outfielder Roger Maris, first-baseman Joe Pepitone and pitcher Jim Bouton have been mentioned as trade material.

Catcher Bob Rodgers of California Angels, pitchers Jim O'Toole and Joey Jay of Cincinnati Reds and pitchers Bob Purkey and Curt Simmons of St. Louis also have been mentioned as being available.

FEWER GO WHALING

Norway is sending out only two whaling fleets in the Antarctic this year, compared with four in 1964.

MAY PRESENT STATUE

NEW YORK (CP)—The National Arts Foundation is considering presenting a statue of Abraham Lincoln to the people of Canada, it was announced Friday. A spokesman for Dr. Carleton Smith, foundation president who will visit Ottawa Sunday, said Smith hopes to discuss the project with Canadian officials to see if Canada is interested in receiving such a gift and, if so, where it could be located.

KENNEDY CHRYSLER PLYMOUTH LTD.
Authorized Dealer

POSITIVELY best for TV and FM in this area...
new CHANNEL MASTER
GOLDEN
CROSSFIRE
SUBURBAN ANTENNA
TOWERS ERECTED
ANTENNAS REPAIRED
AND MOVED
Complete new tower installation with new leads, rotor, Crossfire antenna at a cost of only $... from the ground.
NO MONEY DOWN
As Low As $0.00 A MONTH
BOOTH
RADIO AND TELEVISION LTD.
170 Front St. (Opp. City Hall)
Dial 962-5725

CLEARING AT COST

'65 PLYMOUTH Sports Fury
Vinyl roof, turquoise, power steering, power brakes, radio, white wall tires, 8 cylinder, automatic, special number P4361814K. Driven 16,000 miles. List Price $3,397. Sale Price ..... 3363.

'65 PLYMOUTH Fury 111 Sedan
Steel maple, white walls, torquefline, power steering, power brakes, radio, 8 cylinder, automatic, bucket seats, padded dash. Serial number P1P36121127. Driven 4,000 miles. List Price $4033. Sale Price ..... 3049.

'65 PLYMOUTH Fury 11 Sedan
Ivory, automatic, washers, 6 cylinder, white walls, wheel covers. This car is brand new. Serial number P1P36B03770. List Price $2415. Sale Price ..... 2673.

'65 PLYMOUTH Fury 11 Sedan
Persian white, white walls, 8 cylinder, automatic, wheel covers. This car is brand new. Serial P1P36121127. List Price $2415. Sale Price ..... 2673.

'65 PLYMOUTH Suburban
Executive grey, white walls, 8 cylinder, automatic, windshield wipers, washers, wheel covers, wagon is brand new. Serial P1P36C00001. List Price $3635. Sale Price ..... 2943.

'65 PLYMOUTH Suburban
French ivory, 8 cylinder, white walls, automatic, washers, arm rests, wheel covers. This wagon is brand new. Serial number P1P36C00001. List Price $3962. Sale Price ..... 2946.

'65 PLYMOUTH Suburban
Huron blue, 8 cylinder, automatic, centre dome light. This wagon is brand new. Serial number P1P36D04477. List Price $3826. Sale Price ..... 2839.

'65 VALIANT Custom 200 Sedan
Huron blue, 8 cylinder, automatic, white walls, padded dash. This car is brand new. Serial number L1C36B14431. List Price $2324. Sale Price ..... 2633.

'65 VALIANT Custom 200 Suburban
Highland red, white wall tires, 225 cubic inch motor, automatic, backup lights, wheel covers. This wagon is brand new. Serial number L2P36D13007. List Price $2921. Sale Price ..... 2683.

'65 VALIANT Custom 200 Suburban
Cordovan, white wall tires, 225 cubic inch motor, automatic, backup lights, wind deflectors, wheel covers. This wagon is brand new. Serial number L2P36D13003. List Price $2940. Sale Price ..... 2678.

KENNEDY CHRYSLER PLYMOUTH LTD.
200 N. FRONT BELLEVILLE
968-5545

Wild Brawling Battle
Muirhead Gets Hat Trick

Bad Road Record Riders Gremlin
—4 Wins In 15

By THE CANADIAN PRESS

HOCKEY STANDINGS

Two quick goals Friday night have left Oakville Oaks on the spot today in the Ontario Hockey Association Senior A series.

The Oaks' lamentable road record — four victories in 15 games, including playoffs, over the last two seasons—was the chief roadblock in their path towards the Eastern Football Conference championship as they took the field against the Tiger-Cats today in the second game of the two-game, total-point final.

On a similar occasion two years ago the Riders rolled to a 35-18 victory but the score looks considerably better today than it did at the time. The Ticats, who had murdered Ottawa 45-0 at Lansdowne Park the week before, were just going through the motions as they piled up a 43-35 margin on the round.

They're playing for keeps this time. The Tiger-Cats will open the opener in Ottawa last Sunday but brought home only a three - point edge on the strength of the 18-13 decision. A single touchdown or a couple of field goals could wipe it out.

Both clubs hid overnight in motels on the fringes of the city and were not expected to appear in public until shortly before the 1 p.m., EST kickoff.

Before the Ticats disappeared, coach Ralph Sazio said he would again use Dick Cohee, normally a defensive half, in the offensive backfield in place of Johnny Counts, who missed last week's game with an injured ankle. Cohee earned the assignment by catching a touchdown pass in the opener.

Ted Page, a defensive half with Montreal Alouettes last season, was shifted into Cohee's spot from his normal position as a corner linebacker and Jim Reynolds, another former Alouette, moved into the corner to replace Page.

The Riders, who blew a 13-0 halftime lead last Sunday when the Ticats throttled their offensive efforts, said they have devised some manoeuvres to shake loose Bo Scott, the EFC rushing leader this season, who couldn't get untracked in the opener.

Before they left Ottawa Friday, quarterback Russ Jackson invited everyone present at a downtown pep rally to return for a victory rally tonight. His listeners presumably were manifesting today's proceedings on the CBC or CTV national networks before deciding whether to accept.

It Won In Winnipeg
Watch That Bombers' Y-Across Play!

CALGARY (CP)—Bud Grant confided, to a press conference Friday that it was the Y-across play that killed Calgary Stampeders Wednesday night and that Winnipeg Blue Bombers just might try it again today in the deciding game of the Western Football Conference finals.

This is the way the Winnipeg coach described the play—four deep pass receivers run cross patterns and the quarterback pretends to run the ball himself. He said it was designed to split a zone defence.

The upshot Wednesday night was a 69-yard touchdown as quarterback Kenny Ploen passed to unguarded Leo Lewis for the decisive touchdown in a 15-11 victory. That tied the best-of-three series, cancelling the Stampeders' 27-9 victory here a week ago.

Grant said the Calgary backwatch back and forth from zone to man-to-man defence. The Bombers would be watching for the cue-stick to spring the Y-across when the teams took the field at 4 p.m. EST in a game televised nationally by the CBC and CTV networks.

"Whoever wins will be the best team," Grant added. "We've played one another five times this year. . . . This city is like my second home."

EXPECTS WARM WEATHER

Meanwhile, the weatherman called for Calgary weather conditions with a game-time temperature of about 40 degrees, winds of about 15 miles an hour and partly sunny skies.

Earlier predictions were for 20- to 25-degree temperatures, similar to the bitter cold that dogged the first two games.

Grant was asked if the absence of Calgary's all-star linebacker Wayne Harris would help the Bombers.

"Certainly. If you take the best football player out of any team, you'll help the opponent. Calgary without Harris will help us, but not missing Ken Maglicic will help Calgary."

Harris, a med student playing fullback for the Bombers, Maglicic, a cog in Bombers' powerful defence, is out of action with a sprained ankle and will be replaced by Paul Robson.

Strictly For the Records

TORONTO O(CP) — Goalie Johnny Bower unveiled a Christmas surprise Friday—he's turned singer.

The ageless National Hockey League star has taken time from his duties in Toronto Maple Leaf goal to record two new songs for the Christmas season.

The songs are Honky the Christmas Goose and Banjo Mole, which go on sale in Canada this weekend.

In the recording, Bower is joined by his son John Jr., 13, and a group of Toronto youngsters called the Rinky Dinks.

"It was a lot of fun," said Bower. "We plan to record more next year."

On The Golf Trail

CARACAS (AP) — Canadians Wilf Homeniuk and Alvie Thompson jumped into a share of the Second-round lead in the Caracas open golf tournament Friday, each with a 137.

Homero Blancas of the United States was one stroke back at 138 in the Venezuelan capital's tournament, after a two-under-par 68.

Homeniuk of Winnipeg had the day's best round, a three-under-par 67, to move up from a fifth place tie. Thompson, from Toronto, had a par 70 after an opening 67.

First-round leader Bill Wakeham, another Canadian, from Victoria, slipped to a 75 and dropped to a share of fourth at 141.

LAKE CHARLES, Fla. (AP) — Bo Pansaki of Windsor, Ont., fashioned a four-under-par 66 Friday to boost his lead in the $10,000 Alvin Dark invitational golf tournament to two strokes.

In a menacing position was Jay Hebert, who had a pair of 66s for a 136 total over the 6,705-yard Lake Charles Country Club layout.

Johnny Pott headed a group of three still in contention with 137 totals.

Pansaki's 66, coupled with his 66 on the first day, gave him a 134.

Quinte Bay Classic Bowling League

Bob Peaks Wood Products	(7½) 3944, Belvedere Hotel (7½) 3925, Pickett - Fabbri (6½) 3802, Bird Electric (4½) 3321, McDougall Insurance (4) 3750, Maitland's Service Station (3½) 3717, Hurlock Electric (3) 3562, Belleville Livestock Sales (3) 3330, Top Top Cleaners (3) 3300, Woodland Cleaners (1) 3300.
H. Ridley 1136 (305); R. Deline 1125 (320); W. Lemoyne 1119 (365); P. Bailey 1087 (309); L. Labelle 1077 (305); T. Rumchuk 1046 (345); J. Allen 1044.	

CHARGE OWENS

CHICAGO (AP) — Jesse Owens, Olympic track star, was charged Friday with failure to file federal income tax returns for the years of 1959 through 1962 on total gross income of $39,024.

PROOF FOR APPOINTMENTS OUTSIDE OF EVENING IN YOUR OWN HOME

Custom Tailored Clothes

NEWT WILBUR
968-2525
(Opp. Masonic Temple)
133 FOSTER AVENUE

Score Was 7-4
Kingston Defeats Rollins

By GARRY ALEXANDER
Staff Sportswriter

Speedster Leo Lavallee led a win-hungry Kingston Frontenac crew to a 7-4 OHA Eastern Junior "B" victory over Belleville Rollins Construction before a good sized crowd at Memorial Arena Friday night.

Rollins were far from impressive in the fast-skating affair, especially in the second period when Kingston netted three unanswered goals to open up a 5-2 lead.

Each side scored twice in the first, Rollins best period, and again in the third.

The winners held a 37-28 margin in shots-on-goal but Kingston's John Coates had a good night, robbing Rollins of several goals when they might well have turned the victory tide. At the other end Wayne Brant did not appear as sharp as usual but was lacking in support on numerous occasions. Frontenacs' third and fourth goals, which opened the game up, came on close shots taken from the Kingston end of the rink, one while Belleville had a man advantage.

The victory was Kingston's second of the season and the second defeat Belleville's in seven starts. Rollins next see action in Trenton on Wednesday.

Lavallee earned four goals and an assist as a reward for his all-out, hard-skating performance. Other Kingston marksmen were Mike Flanigan, Cris Seale and Stan Gall.

Bob Boyle fired three of the losers' goals and assisted on the other one. Grant Hagerman bagged the other, and helped on a pair.

Referee Keith MacDonald assessed 19 minor penalties with the losers collecting 11 of the total.

Flanigan gave the visitors a 1-0 lead with Frontenacs all around the net at 3:09 but Hagerman got that back after Belleville had several fine chances, at 6:46.

Lavallee made it 2-1 with the clubs five aside at 17:04. Boyle earned the equalizer on two beating two defenders, at 19:50. That was the last time Belleville got an equal terms.

A clearing pass got past a Rollins defenceman and Lavallee was picked it up on the wing Kingston in front. Seale broke away from a Belleville powerplay at 6:37, to add another. Gall upped it to 5-2 with Kingston playing five men to four at

BOB BOYLE

* * *

the midway mark.

Lavallee's third came at 9:08 of the final heat with Rollins shorthanded. Boyle worked in close to get that back with a high backhand at 15:45.

The final two goals came in the dying seconds, Boyle cutting it to 5-4 with help by Gary Lavalles notch his fourth of the night at 19:54.

Kingston played without the services of starter Syl Apps Jr., who re-injured a gimpy knee in the third period of Wednesday's 5-2 loss to Oshawa.

Kingston: Coates, Kearns, Balcom; Lavallee, Reid, Cain; Seale, Kinnear, Babcock. Rec. Flanigan, Hagerman, Gall, Mesic, Osborne.

Belleville: Brant, Boyle, Exner, Hood; Lavalles, Reed, Carter; Hall, Hood, Marks. Subs: Rosenbloom, Post, Stewart, Summers, Duval, Pringle.

Referee - Keith MacDonald. Pro-Ref.

Linesmen — Gerry Keegan and Dave Davidson, Belleville.

FIRST PERIOD	
1. Lavallee - Flanigan (Babcock)	3.39
2. Boyle - Hagerman (Fleming, Boyle)	6.46
Penalties: Hood, Fleming.	
3. Seale - Boyle	17.06
4. Belleville - Boyle (Fleming)	19.50
Penalties: Fleming, Elder, Seale (2), Lavallee, Babcock.	
SECOND PERIOD	
5. Kingston - Lavallee	39
6. Kingston - Seale (Roe)	9.37
Penalties: Townsend, Elder, Boyle, Osborne, Balcom, Exner, White, Kinnear.	
THIRD PERIOD	
7. Kingston - Lavallee	9.08

(Babcock)
8. Belleville - Boyle (Hagerman, Rosenbower) 13.45
10. Belleville - Hagerman 19.43
11. Kingston - Lavallee 19.54
Penalties: Kinnear, Townsend, White, Flanigan.
Shots on Goal
By Kingston 19-10-14 37
By Belleville 13- 8- 9 30

* * *

Two Ties In Junior B

Some of the OHA Junior "B" League clubs are passing out their "Christmas ties" a little early this year.

Two games ended in deadlocks out of three played last night.

Last place Cobourg Cougars held Trenton Apple Kings to a 3-2 tie, in Trenton, while Peterborough Peterborough Don Byes and Oshawa Crushmen fought to a 3-3 stalemate.

After the five contests, Oshawa holds first over Peterborough by one point, followed by Trenton and Belleville, tied for third, with Kingston in fourth, a single point ahead of Cobourg.

RECOUNT ASKED

HALIFAX (CP)—A Progressive Conservative Party official said Friday a recount has been requested for the Antigonish-Guysborough riding in Nova Scotia. The official said application for the recount was made following election results which returned John Stewart to the Commons, where he sat as an Liberal in the last House. Mr. Stewart trailed Progressive Conservative Dr. D. Hugh Gillis by 19 votes on election night Nov. 8, but was returned by a 36-vote margin following tabulation of the armed services vote.

14-Day Escorted Tour To
FLORIDA
Air Conditioned Motor Coach
No Driving
Jan. 27 - Feb. 14, 1964
COLMER TRAVEL SERVICE
P.O. Box 511 Bowmanville, Ont.

Canuck To Coach Larks?

MONTREAL (CP) — President Sid Workman of Montreal Alouettes said Friday negotiations in Canadian football could be a factor in the Eastern Football Conference club's search for a new head coach.

The Alouettes fired Jim Trimble, who held the job for three years after coming to Montreal from an illustrious coaching career with Hamilton Tiger-Cats.

"We want to give the whole matter some more time and thought," Workman said in an interview. "We've set no limitations but a background in Canadian football could be a deciding factor in the final analysis."

Trimble's firing brought reaction Friday from Perry Moss, Trimble's predecessor as Alouettes' coach and now coach of Charleston Rockets of the Continental Football League. In a telephone interview, Moss said he sees no advantage in the decision to seek a new coach.

"The only way to get a winner there is to start out and continue with an individual who understands the Canadian game," he said. Such a coach should be given "five years to do the job and give him full responsibility. . . . It takes that long to build a winner."

Bernie Faloney, Montreal quarterback who was traded to the Alouettes from Hamilton a year ago, said he felt Trimble had "been on the brink" of giving Montrealers a winning club.

The Trots

NEW YORK (AP)—Bret Hanover won the $151,252 Messenger Stakes as expected at Roosevelt Raceway Friday night and completed a sweep of packing's triple crown.

The three-year-old colt, owned by Richard Downing of Cleveland, and driven by the veteran Frank Ervin, finished one-half length in front of Tuxedo Hanover.

Bret paid $2.40 to win, $2.20 to place and $2.20 to show. Tuxedo Hanover paid $2.20 and $2.20. Rivaltime also paid $2.20 in the show spot.

SEEK RELEASE

BOSTON (AP)—Boston Red Sox asked waivers Friday night on 35-year-old third - baseman Frank Malzone to give him an unconditional release. General manager Dick O'Connell said the Red Sox want to give Malzone his release "so he can make a deal for himself with another major league club if he so desires."

WELL DRILLING
MANSE DONALDSON
FOXBORO, ONT.
WELLS FOR FARM, HOME AND INDUSTRY
FOR PRICES AND TERMS
DIAL BELLEVILLE 968-9431
ALL WORK GUARANTEED — TERMS UP TO 36 MONTHS

RENT or LEASE
YOUR NEXT CAR
FROM A NEW CAR DEALER
MEMBER
CAR LEASING ASSOCIATION OF THE WORLD
HE HAS BEEN IN THE TRANSPORTATION BUSINESS FOR YEARS CAN GIVE YOU BETTER PERSONALIZED RENT.
RENT
• FOR BUSINESS OR PLEASURE
• FOR WEEKENDS OR VACATIONS
• FOR PEAK WORKLOADS—an Extra car or Pickup
• FOR SPECIAL Occasions
• FOR LADIES—By the Hour For that Downtown Date or the Bridge Club Meeting
LEASE
• FOR ONE LOW MONTHLY PAYMENT
• TO RELEASE CAPITAL
• FOR POSSIBLE TAX ADVANTAGES
• PLANS TAILORED TO MEET YOUR NEEDS
• YOUR CHOICE OF NEW CARS
• RELIABLE TRANSPORTATION
FOR INFORMATION:
ELLIOTT MOTORS
(BELLEVILLE) LTD.
366 NORTH FRONT ST DIAL 962-4584

THINK VOTE NO
For Information and Transportation
PHONE 962-3404
962-3405

PRE-SEASON
SKI SALE
SAVE UP TO 1/3 OFF
ON CLEARANCE OF
SKIS - SLACKS - JACKETS - BOOTS
AND BINDINGS. ALL BRAND NEW 1965
STOCK MUST BE CLEARED TO MAKE
WAY FOR OUR 1966 LINES.
LAY AWAY NOW
While stocks are complete.
BOOTH Radio and Television Ltd.
Dial 968-5785

DOMINION TIRE STORES
DOMINION ROYAL TIRES
AUTO SAFETY SERVICES
FRONT END ADJUSTMENT
HERE'S WHAT WE DO
• Correct wheel alignment
• Inspect and correct caster and camber.
• Align toe-in and toe-out to correct condition.
For all small English cars, Chev., Pontiac, Ford, Plymouth, Dodge, Corvair, Comet, Rambler, Studebaker. Other cars slightly higher.
7.95 Parts if necessary extra.
FREE EXTRA. Executive road hazard guarantee included —providing tire adjustment for three months.
WHEEL BALANCE
2 wheels .....3.90 4 wheels 5.70
(Weights Included)
DOMINION TIRE STORES DOMINION ROYAL TIRES
14 BRIDGE ST. WEST - 968-5575
Store Hours: 8.30 a.m. to 5.45 p.m.—Fri. 8.30 a.m. to 9 p.m.
Saturday 8.30 a.m. to 12.30 p.m.

MR. TWEED\ by Ned Riddle

"Amazingly, the foundation under this part of the house is holding up rather well."

Colts Seek 8th In Row

Packers Rated Underdogs To Vikings

By MIKE RATHET
Associated Press Sports Writer

The key word in the National Football League is upset.

Minnesota Vikings will be doing their best not to upset anyone Sunday. And, at the same time, Green Bay Packers will be trying to upset the Vikings.

The Vikings so upset coach Norm van Brocklin during last Sunday's loss to Baltimore Colts that he announced his resignation, which he later rescinded. There is little doubt they will do their best to avoid jolting him again.

The Packers find themselves in the underdogs' role—unusual but understandable. They have scored a total of just 36 points in their last four games, won only two of them and fallen one game back of Baltimore Colts in the Western Division race.

While the Packers try to stay in the race by upsetting the Vikings, the front-running Colts will be looking for their eighth straight victory against Philadelphia Eagles.

In the other games, the Eastern Division leaders, Cleveland Browns, are at Dallas Cowboys, Chicago Bears at Detroit Lions, New York Giants at St. Louis Cardinals, San Francisco 49ers at Los Angeles Rams and Washington Redskins at Pittsburgh Steelers.

The American League schedule shows both the Western Division leaders, San Diego Chargers and Buffalo Bills, the Eastern leaders, with a day off, while Houston Oilers are at New York Jets, Oakland Raiders at Denver Broncos, and Kansas City Chiefs at Boston Patriots.

PICK ALL-STARS

TORONTO (CP)—The Eastern Conference All-Star team of the Football Reporters of Canada will be announced Tuesday, Nov. 23. Twenty-one members of the FRC from the four league cities joined in the selection.

BOWLING 5 PINS

COMMERCIAL "A" LEAGUE

No Good 7 Tip Top Tailors 0; Tender Chic 5 Corby's 2; Shirriff's Potato Chips 5 Welch & Co. 2; Twins 4 Stephen Licence 3.

High Scores - G. Hamilton 814, (346); D. Ellis 700, (278); L. Dalpee 645, (247); R. McCoy 640, (218); B. Grimson 616, (258).

for Your Xmas Stocking
"hint for" SKIL
POWER TOOLS
SELECTION SERVICE SATISFACTION
SMITH HARDWARE
314 FRONT ST. WO 2-3078

Petes 3, Flyers 3

Rangers Tie Marlies

By THE CANADIAN PRESS

John Voss of Kitchener Rangers was probably the happiest goalie in the Ontario Hockey Association Junior A series Friday night after his team tied Toronto Marlboros 2-2.

Voss played an outstanding game, making several sensational saves in recovering face for letting in more than 30 goals in 6 2-3 previous games.

Jim Keon and Jim McKenny scored for the Marlies while Clare Alexander and John Beechey replied for the Rangers.

The result tied Kitchener and London Nationals in the cellar with nine points apiece while Toronto and St. Catharines Black Hawks are in fifth spot, each with 11 points.

In the only other junior game Friday night Niagara Falls Flyers and Peterborough Petes tied 3-3.

SEEKS CLOSINGS

TORONTO (CP) — The Ontario command of the Canadian Corps Association is seeking to have Remembrance Day, Nov. 11, declared "a national day of mourning for the war dead" with all businesses and schools closed as they are at Christmas or on Good Friday. A resolution to that effect will be presented during its annual general meeting and convention here this weekend.

Riders Got Big Sendoff

OTTAWA (CP) — Thousands of football fans jammed the Sparks St. Mall in downtown Ottawa Friday night for a pep rally that preceded the departure of Ottawa Rough Riders for Hamilton and the deciding game of the Eastern Football Conference championship playoff.

Riders, who trail the Tiger-Cats by five points in the two-game, total-points series, got thunderous cheers from the crowd as they were introduced from a platform.

A special roar went up as coach Frank Clair promised the team "would give everything it has to win the game."

Quarterback Russ Jackson, who acted as spokesman for the players, invited the crowd back Saturday night for a victory rally.

Mayor Don Reid, who spearheaded the rally, said the Ottawa players now know that the people are solidly behind them.

Banners strung along the street proclaimed that "Hamilton plays dumb football" and "we've got the Tigers by the tail."

Today's game will be played to a finish. If the game is tied after regulation time, the teams will take a 30-minute rest and then play a 20-minute overtime game. A kickoff would start each 10-minute half.

If the teams are still locked in a tie, they'll take a five-minute break, then go into sudden-death overtime.

Minor Hockey

Very close action featured play in the B.M.H.A.'s novice group last night.

Leafs shaded the Bruins by a 3-2 count while Wings and Generals battled to a 3-3 deadlock.

Grant Goegan potted all three goals to give Generals their split in points. Steven Gray, Bruce MacDonald and Darrel Bronson were the Wing marksmen.

Peter Moiaski's goal was the winner for the Leafs while mates Mark Coates and David Ribborn netted the others. Tim Manley and Tim Whalen scored for the Bruins.

CARDINALS MOVE

ST. LOUIS (AP)—St. Louis Cardinals move into St. Louis' new downtown Sports Stadium next May 12.

We Put The SURE in INSURANCE

...WITH OUR ALL-INCLUSIVE

"One Package" Program

CALL SOON
968-6705

Jamieson Bone & CO.
FIRE - AUTO ETC.
163 FRONT STREET
BELLEVILLE

WHEEL BALANCE WHEEL ALIGNMENT
RAY ROSE B/A
155 NORTH FRONT STREET
OPEN SUNDAY, NOVEMBER 21st
AND ALL NEXT WEEK TO 11 P.M.
PHONE 962-5265
LICENSED MECHANIC ON DUTY
BA BATTERIES & ACCESSORIES
MOTOR TUNE-UP
SILVER LINE TRAILERS
CUBED ICE

The new long strong line of '66 Chevrolet Workpower trucks

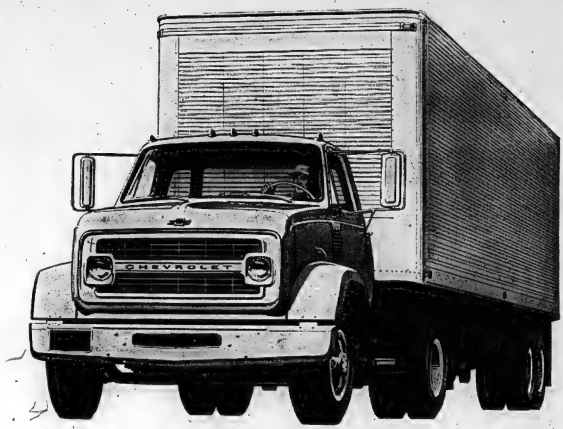

If this truck's too big...

...and this truck's too small...

We make 266 other models (and one is just right for you)

How right? This right: a choice of 268 models, from the lightest Chevy-Vans and pickups to the new 70000 and 80000 Series gas and Diesel units with GCW's up to 65,000 lbs. As right as Chevrolet's 18 big engines for '66, including five new 4-cycle Diesels, two new 2-cycle Diesels and five new gas engines. As right as the big Chevy choice in transmissions; from 3-speeds to automatics to 16-speed Spicers.

Check the selection — there's the right truck for your requirements in Chevrolet's long strong line of Workpower Trucks for '66.

Chevy's built for bigger things in '66.

Phone your Chevrolet dealer about any type of truck you want. CHEVROLET

T-266 A

AUTHORIZED CHEVROLET TRUCK DEALER IN BELLEVILLE:
TRUDEAU MOTORS LIMITED 31-45 STATION STREET BELLEVILLE 968 6767

Be sure to see Bonanza over channel 11 at 9 o'clock Sunday night.

TV ENTERTAINMENT

SATURDAY

6.00—MOVIE - "His Majesty O'Keefe" (7)
Convoy (6)
Country time (11) (13)
6.30—Sisters Peoples (11)
News, Weather, Sports (9)
Topper (13)
Space Echoes (11)
Sea Hunt (7) The Deliverer (13)
Amos Burke (13)
7.00—Flintstones (9)
Smothers Brothers (11)
Beverly Hillbillies (11) (13)
7.30—Flipper (3) (6)
Jackie Gleason (5) (7) (10)
Smothers Brothers (9)
Mr. Ed (11) (13)
Beverly Hillbillies (11)
Shindig (13)
8.00—Dream of Jeannie (3) (6)
Patty Duke (9)
Bewitched (11) (13)
Let's Sing Out (10)
Hullabaloo (5) (7)
Get Smart (3) (6)
Trials of O'Brien (9) (10)
Lawrence Welk (7) (13)
A Go Go 66 (8)
Hockey (11) (13)
8.30—Get Smart (3) (6)
Run For Your Life (9) (10)
Ball Telephone Hour (8)
Muddle Showcase (11)
Death Valley Days (12)
Lassie (7) (13)
9.00—Ben Casey (3) (6)
Voyage (12)
9.30—Wait Disney (3) (8)
Mr. Favorite Martian (5) (7) (10)
Flashback (11) (12)
Hullabaloo (11) (13)
10.00—FBI (13)
Branded (3) (8)
Bonanza (3) (7) (8) (11) (13)
Perry Mason (5) (7)
MOVIE: - "Say One For Me" (13)
10.00—Wackiest Ship (3) (8)
Candid Camera (5) (7) (10)
Seven Days (11) (13)
10.30—Wild Wild West (3) (7) (10)
News, Weather, Sports (11) (13)
11.15—Bill Harris Theatre: "The Mindreader" (5)
MOVIE: - "The Razor's Edge" (7)
11.20—Strangers in Paradise (8)
11.30—Adventures Back In Movies (3)
Surfside Six (10)
MOVIE: - "Weekend At The Waldorf" (13)
MOVIE: - "All This, and Heaven Too" (11)
11.40—Trails West (13)

SUNDAY

6.00—Tom Decker (8)
Crossroads (11)
Run For Your Life (13)
6.30—Ball Telephone Hour (8)
Muddle Showcase (11)
Death Valley Days (12)
7.00—Lassie (7) (13)
Voyage (12)
7.30—Walt Disney (3) (8)
Mr. Favorite Martian (5) (7) (10)
Flashback (11) (12)
Hullabaloo (11) (13)
8.00—FBI (13)
Branded (3) (8)
9.00—Bonanza (3) (7) (8) (11) (13)
Perry Mason (5) (7)
MOVIE: - "Say One For Me" (13)

MONDAY

6.00—How's Business? (8)
News, Weather, Sports (13)
6.30—Combat (11) (12)
6.45—Huntley (5) (7) Best Years of Our Lives" (3)
A Thousand Cheers (7)
Dobie Gillis (8)
Rifleman (10)
7.30—Hullabaloo (8)
To Tell the Truth (3) (7) (10)
Get Messer (11) (12)
12 O'Clock High (13)
8.00—John Forsythe (8)
I've Got a Secret (5) (7) (10)
Fugitive (11) (12)
8.30—Garry Moore (3) (7) (10)
Dr. Kildare (8)
Jesse James (11)
9.00—Perry Como (3) (8) (11)
Andy Griffith (5) (7) (10)
Show of the Week (12)
9.00—MOVIE: - "Times Don't Eat the Daisies" (13)
MOVIE: - "Summer Love" (10)
9.30—Hogan's Heroes (3) (8)
Hollywood Palace (12)
10.00—Gunsmoke (7) (10)
Juliette (11) (12)
10.30—Spotlight (5)
Ken Dares (12)
11.00—Weather, News, Sports (9) (13)
11.15—MOVIE: - "Town Without Pity" (5)
MOVIE: - "The Hanging Tree" (7)
MOVIE: - "A Touch of Larceny" (10)
MOVIE: - "The Lieutenant Wore Skirts" (3)
11.30—MOVIE: - "The House of Wax" (8)
MOVIE: - "Gung Ho!" (11)
MOVIE: - "X-15" (13)
11.45—MOVIE: - "The Black Castle" (3)
International Jumping Competition (12)
13.15—Convoy (8)
1.15—Perry Berton (8)

SUNDAY

9.00—CBC News, Magazine
News, weather, sports scores and the day ahead, hosted by Ted Reynolds.
10.00—Cartoon Carnival
Dave Thomas, with a light and bright for the afternoon, with Dave's latest for sporting enthusiasts.
10.30—Animal Magic
White, Belleville's own Jimmie Currie discusses his new issues to delight every member of the family.
11.00—News of the Day with Dave Thomas
12.00—Country Canada
hosted by Brad Crandall
This show has caused controversy on CJBQ in the past months. Some complaints have been received and we do express their views on the issues in this show.
12.30—NHL Hockey from Chicago Stadium. This week-end is at Chicago for another action packed series.

MONDAY

6.13—Your morning wake up man
Tom Donoghue as he Starts Up With The Sun.
8.00—Dave Thomas has news in the morning.

RADIO

CJBQ BELLEVILLE

AM - 800

SATURDAY

1.00—The Action Set. This Go Go show is designed especially for the teen set. Hosted by Bill Cunningham.
2.00—Sports Desk
Weekly reports from Ken Dares in Toronto.
3.05—John Dave Charles at Rideau for the afternoon show with music from the season's sound survey.
5.05—The Pet Clinic. Lost, found and for sale to be given away announced.
6.00—News In Detail is reported by Dave Soverinko.
6.10—The latest in Weekend Sports scores is reported by Eugene Lange.
6.30—Jazz Canadiana with the top Canadian Jazz Musicians and artists.
11.05—News reported by Eugene Lang.

SUNDAY

12.30—CJBQ News Magazine
News, weather, sports scores and the day ahead, hosted by Ted Reynolds.
1.00—Dave Thomas with a new light and bright for the afternoon with Dave's latest for sporting enthusiasts.
3.30—Animal Magic
White, Belleville's own Jimmie Currie discusses his new issues to delight every member of the family.
4.00—News of the Day with Dave Thomas
6.30—Country Canada
hosted by Brad Crandall
This show has caused controversy on CJBQ in the past months. Some complaints have been received and we do express their views on the issues in this show.
8.30—NHL Hockey from Chicago Stadium. This week-end is at Chicago for another action packed series.

MONDAY

6.13—Your morning wake up man
Tom Donoghue as he Starts Up With The Sun.
8.00—Dave Thomas has news in the morning.

FM - 97.1 m/c

SATURDAY

7.05—Interlude for Dining.
7.30—All That Jazz hosted by jazz enthusiast Al Wachtel as old and new artists are featured in this half hour packed with fast moving selections.
8.30—Music At You Like. The classics of the world with Eugene Lange.
10.30—The mood is music. Soothe you to sleep or to awaken you for late night listening.

SUNDAY

7.30—Music In The Morning. Music that helps you get ready for the new day.
11.00—Music For Sunday. Instrumentals and vocals brought to you for your enjoyment. Show host produced by Al Hall.
1.00—Music For Dining. Dave Charles picks the selection for the noon hour.

MONDAY

12.33—Luncheon Music. Paris Like Lovely, Stu Phillips and his Orch.
2.00—Sports Applauds.
2.05—Showcase. Introduction, current or past from the Great White Way. The show is hosted by Art Watkins.
4.00—Dinnertime Music. Music presents the best possible background for the dinner hour.
6.00—News in Detail with Len Fournier as he delivers all the top stories both locally and around the world.
8.10—The complete weather report with Art Watkins.

Victoria Shades Vancouver

By THE CANADIAN PRESS

Portland Buckaroos and Victoria Maple Leafs are moving farther and farther ahead of the Western Hockey League pack as they battle for first place.

Victoria moved to within two points of the leaders Wednesday Buckaroos again Friday night as they defeated Vancouver Canucks 5-4 in a dandy game. The victory widened the gap between the Maple Leafs and the third-place Canucks to eight points.

Meanwhile, the spirited San Francisco Seals kept on the move to move into a tie with Vancouver when they dropped a 3-1 decision to Seattle Totems in the other game of the night.

Seattle and Los Angeles now are tied in fifth place with eight points, two less than San Francisco. Vancouver has 14, Victoria 22 and Portland 24.

The Tracks

TORONTO (CP) — Jim Fitzsimmons and Hugo Dittfach each rode two winners on the eight-dash card at Greenwood Race Track Friday to continue their battle for the track's leading jockey title.

Fitzsimmons leads the standings with 23 victories, one more than Dittfach.

In Friday's action, Dittfach won the third race aboard Robin Redbreast and brought home Coolest Man in the eighth. Fitzsimmons earned his victories aboard Swedish Cutdown, Verses Sailing, Mess In "To Bed . . . or Not to Bed."

Alberto-Sordi, Italy's most popular comedian, finds himself in some purposes with Swedish customs and some - built in ideas of his own in "To Bed . . . or Not to Bed," the comedy coming to the Park Theatre Monday for a three-day engagement only. Filmed entirely in and around Stockholm, the picture reveals a wider cross-section of more beauty liberally decorated with the blonde loveliness of a host of Swedish lasses to tantalize a susceptible visitor from the South.

Sordi, who portrays an Italian businessman on his first trip abroad for a fur auction, is smitten at first by the rumor that Scandinavian girls are enamored of Latin men. He arrives in Stockholm in time for the kickoff of the Christmas holiday celebrations. The first Swedish custom has him surrounded with a bevy of young girls who shower him with boisterous joy in honor of the Festival of Light celebration. While the hospitality is warm, personal contact with the girls and experience is more than warm when the unsuspecting Italian receives a lovely welcome to the Saums, a universally accepted form of bath which none of the girls reject up to 200 degrees for therapeutic purposes. It is usually followed by a dip in the cold water; however, in Sordi's case a naked wildboy romp in the snow was substituted for the dip. The third custom, a "symphema," which tests the skill and daring of the girls, they are gracefully cavorting about on the surface of a frozen lake, leaves him speechless, despite the presence of yet another Swedish delight behind the wheel of his vehicle.

A Dino De Laurentiis Production, "To Bed . . . Or Not To Bed," stars Sordi and Gian Luigi Polidoro, was acclaimed as the Best Picture of the Year at the 1963 Berlin Film Festival.

On the same program, the Park presents "Sandra and Woody", one of the funniest movies of the season-to-go, stars James Booth, Marisa Mell, Roy Kinnear and Alita Naughton. One complete show starts at 7.30 p.m.

What Else Is Jew?

TORONTO (CP) — All 32,655 seats at the Canadian National Exhibition Stadium will be sold for the Grey Cup game Saturday, Nov. 27.

In distributing the tickets for the game, bringing together the champions of the Eastern and Western Football Conference, 2,000 dacata come off the top for the various football leagues and ratepayers associations in the city.

Since the game is played here, 75 per cent of the remaining tickets go to the four EFC teams with 25 per cent to the five WFC clubs.

The eastern clubs—Hamilton, Ottawa, Montreal and Toronto—are allotted 4,000 tickets each and the conference champion receives an additional 4,500 for distribution.

Toronto Argonauts, as host for the annual fall spectacle, get an additional 1,660 tickets, giving them 5,660.

And since Winnipeg Blue Bombers of the WFC are in the middle of the CFL's geographic pack, the EFC allots that team another 500 tickets.

There will be no public sale of tickets for the game which is scheduled to start at 1 p.m. EST and will be seen nationally on the CBC and CTV television networks.

Victories on Machavoine in the fifth and Flaming Triumph in the seventh.

Allan Prince returned $50.40 and combined with Whirling Rich in the second for a $490.20 daily double. Quintella in Machavoine and Reefwalk returned $44.20.

IF YOU DON'T DRINK
. . . pay less for your auto insurance!

Insure with ABSTAINERS' INSURANCE COMPANY, the one insurance company in Canada that issues policies only to non-drinkers.

We will be glad to give you full information, without obligation.

CLARENCE D. FUZZEN
INSURANCE
23 Everett St. Belleville
962-0239

F. Harper Kelly Res. 962-3239
C. D. Fuzzen Res. 962-3239

Representing the
ABSTAINERS' INSURANCE COMPANY
Toronto, Ontario
"EXCELLENT services at estimated insurance savings to policyholders of nationally established companies in Canada or the U.S.A."

LIQUOR LICENCE ACT
NOTICE OF HOLDING AN
ADVANCE POLL
POLLS WILL BE OPEN ON
SATURDAY, the 20th Day of November
From 10.00 a.m. until 7 p.m. (Standard Time)
Polling place for voters resident in Polling subdivisions 1 to 41 inclusive will be located at
THE SHOPPING PLAZA — East Dundas St.
Polling place for voters resident in Polling subdivision 42 to 74 inclusive will be located at
BELLEVILLE CITY HALL
ADAM STALKER
Returning Officer.

Shooting For Record

Amerks Win 11 In Row

By THE CANADIAN PRESS

Rochester Americans, taking aim at a record-breaking American Hockey League unbeaten str ·k, moved a step closer Friday night but it wasn't easy.

The free-wheeling Americans had to rely on a pair of powerplay goals early in the finals to without a loss since Oct. 24 by defeating Providence Reds 2-1.

They're still a long way back though since the AHL unbeaten record is 27 games.

In the only other league action Friday, Hershey Bears spoiled Baltimore Clippers a 2-0 first-period lead, then stormed back for a 4-2 victory over the Clippers at Baltimore.

SCORES SIXTH

In Rochester, Jim Pappin scored his sixth goal in five games since he was sent down by Toronto Maple Leafs to give the Americans a 1-0 lead midway through the second period.

But barely two minutes later Wayne Larkin evened the score by beating goaltender Gary Smith.

A penalty to Bob Blackburn early in the third period led the way to the winning goal, with rookie Mike Walton netting a 15-foot rebound.

The win left Rochester ahead by 10 points in the Western Division, and dropped Providence into fourth place in the East as Hershey snapped a third-place tie.

Myron Stankiewicz led Hershey's attack with two goals. Mike Mahoney and Nick Polano also scored. Clippers' scorers were Marc Dufour and Ken Schinkel.

NEW LIGHT TURNS SOUR

MORPETH, England (CP) — Lights were installed in Wellwood Gardens Road after the residents asked for them for 30 years. Then gardener Robert Standard found that they were ruining his prize chrysanthemums. Both sides compromised by masking the side of the lights facing the Standard family's garden.

Club Canara
PHONE 962-4641
24 Hour Telephone Answering Service
BANQUETS
INDUSTRIAL PARTIES
MEETINGS
WEDDING RECEPTIONS ETC.
Sat. Nights Included

Club Canara
AMPLE FLOOD LIGHTED OFF STREET PARKING

AT THE BELLE — Standing on the verandah, James Stewart explains to Henry Fonda, in a moment son, Peter, that the female member of the family; Rosemary Forsyth, is just about ready to accept a proposal of marriage from Doug McClure in the wonderful heartwarming picture in Technicolor, "Shenandoah" continuing Today, Monday and Tuesday at the Belle Theatre in Belleville.

Young And Old

George Royal Top Horse

TORONTO (CP) —George Royal, four - year - old gelding purchased for $1,500 as a yearling by Ernie Hammond of Vancouver and Bob Hall of Aldergrove, B.C., was named Canada's Horse of the Year Friday. Only six of 19 votes by turf writers and commentators in the annual poll by The Daily Racing Form were against the selection.

George Royal also was named best older horse of the year. Choice of 11 voters over Meldrum Bay, who was named best three-year-old.

In 13 starts this season George Royal won only two races. But they made up for his losses: He won the $125,000 Canadian Championship Handicap in Santa Anita, Calif., last March, and the Canadian Championship here at Woodbine Race Track.

He earned his owners $145,770 this season.

Victoria Era owned by Allen Case and Good Old Mort owned by Jeff Seidelman, both of Toronto, tied as Canada's best three-year-old.

Another Toronto horse, Titled Hero owned by Peter Marshall, was the unanimous choice as the best two-year-old.

The Sports Calendar

HOCKEY
Sunday — Gas House: Kometa Vs Marysville, 4.45; Sunoco vs Muskrats, 5.30; Intermedial Oilcenas.
Sunday — Lakeshore[8 int.: Trenton at Toronto, 2.30; Kingston at Lakeshore, 3.30; Napanee at Peterborough, Preston at Kingston (Gananoque), 8.00 p.m.
BADMINTON
Belleville Gaffetson Club play, at Belleville Collegiate Auditorium, Tuesday, 7.30 p.m.; every Wednesday, 7.30 p.m.
SKATING
Sunday — Quinte Skating and Tennis Club Skating and Skating, Memorial Arena, 2.30 to 4.00 p.m.
BOWLING
Monday — Bellevue League: ANAF Warriors vs Robcats; Wildcats vs Adams; Bellevue Skyliners vs Dom's Delivery (at ANAF); Legion vs ANAF Dukes; Pine Legion Drums vs Gamesmen (at Legion).
THE BOWLING
Every Tuesday, Quinte Marksmen's shoots, at Bowling Alley centres.
MONDAY HOCKEY
Today — Juvenile: Ramona vs Canadiens 12.00; Canadiens vs Royals, 1.00; Royals vs Hawks, 2.00; Rangers vs Bruins, 3.00 p.m.
Sunday — OMHA Novice: Ganaoque at Belleville Rideaus, 3.30 p.m.
Monday — OMHA Bantam: Gananoque at Belleville Rideaus, 7.30 p.m.
Tuesday — Novice: Generals vs Rangers, Bruins vs Rangers, 6.30; Canadiens vs Leafs, 7.10 p.m.
Tuesday — Midget: Canadiens vs Leafs, 8.15; Wings vs Hawks, 9.00 p.m.
Tuesday — Juvenile: Aces vs Tigers, 10.00 p.m.

DREAM ACHIEVED

BARNET, England (CP)—At 72 years old and after 20 years' work, Albert Eva has achieved his lifetime ambition of having his own castle. Unable to buy one on an engineer's pay, he decided to build his own. Now completed, it is a model three feet high and several yards across.

national ballet of canada
Belleville Collegiate Auditorium
MON., NOV. 22, 1965
Curtain 8:45 p.m.
Program:
Raise Progress (a new ballet)
Solitaire (a new ballet)
Triptych (new costumes)
Box Office: Ed. Thomas Cigar Store, 182 Front Street, Belleville. Tickets, $3.50 - $2.50 - $1.50 or $5.00.

BOBBY RHYDER TRIO
THE RED LION
Hwy. 33
Trenton
Phone
392-8600
For Dinner - and Christmas Party Reservations

TOP MONTREAL JAZZ GROUP
NOW AT TRENTON

Movie Column

Television Medics Not Having Very Good Year

By BOB THOMAS

HOLLYWOOD (AP) —This hasn't been a good television season for doctors.

The television medics are just as omniscient as ever, but their ratings have been ailing.

The latest casualty is Vincent Edwards intends to abandon after this season, has been trounced by Run For Your Life. The latter portrays Ben Gazzara as a man whose doctors give him two years to live (could Casey cure him?).

Dr. Kildare entered the new season in a trifle-tired version, half - hours appearing Monday and Tuesday night. The former obviously was patterned after last season's sensation, Peyton Place, which has proved fallible in the ratings this fall.

The young doc himself, Richard Chamberlain, says it still is too early to predict whether the show will continue as a half hour, return to the hour, or disappear at the end of the 1965-66 season.

DICK HAPPIER

"As for myself, I'm happier with the show this year," he remarked. "I think the scripts have been better, and I like the character of Kildare is much more to my liking.

"In previous years, Kildare was inclined to be too ingenuous, too easily impressed. Now his is more forceful, more decisive. I think he comes across a lot stronger."

"If the show is cancelled, the first thing would be for me to find a good feature film, either at MGM or on a loanout," said the actor, who is contracted for two more years at the studio. "I would also like to some summer stock, perhaps a play like Dore Schary's Sunrise at Campobello.

Chamberlain gets away from his hospital smock Nov. 29 on the Andy Williams Show. He'll demonstrate his progress in singing; he has studied voice since the start of his career.

BOWLING 5 PINS

BELLEVIEW GLASS AND MIRROR LEAGUE

Happy Gang 5, Macs 2; R-S-H 7, All Stars 0; Misfits 2, No Stars 5; Beginner's Luck 3, Flintstones 2.

Women's high scores — V. Ross 630 (263), D. Shanque 557 (214).

Men's high scores — D. Benson 667 (300), G. DeRuhie 629 (265), C. Anderson 612 (278).

QUINTE MIXED LEAGUE

Bears 7, Mustangs 0. Rookies 7, Moonshiners 0. Hotshots 7, Underdogs 0. Starlighters 7, Loafers 0. Pipsqueaks 5, Diamonds 2.

High scores—A. Inwood 756 (285); D. Bunnett 671 (250); D. Jones 661 (287); K. McGrimmon 641 (247); R. Jones 613 (231); J. Begley 610 (221).

TURNED THEMSELVES OUT

LONDON (CP)—Police chasing two thieves in a stolen car saw it take the wrong turning and drive into the forecourt of Scotland Yard. But they were just quick enough. The two men abandoned the car outside the police commissioner's office, circled a high wall and vanished in the crowds outside.

Thief Band At Oakville Broken Up

OAKVILLE (CP)—Five members of a highly-organized band of thieves who police said used walkie-talkies for communications during raids of the Ford Motor Co. plant here were arrested early Friday.

Oakville Police Chief F. W. Oliver said further investigations were being carried out in Hamilton and Toronto and more arrests were expected.

Police said charges have been laid against some of those arrested, but declined to say what the charges were or name the men involved.

Chief Oliver said more than $5,000 worth of car accessories were seized after a stake-out at the company Thursday night.

Ford officials declined to comment on the arrests.

THEATRE FEATURE TIMES

AT THE BELLE — James Stewart — "Shenandoah", Technicolor, Patrick Wayne, Rosemary Forsyth, Doug McClure. Starts at 7.00 p.m.

AT THE PARK — All Color Show — "Lancelot and Guinevere", Cornel Wilde, Madeleine Usher, Clive Revill. Starts 6.45 - 10.05. "Grandson Of The Red Grande", Guy Madison, 8.10 - 8.40.

THINK
VOTE
NO
For Information and Transportation
PHONE 962-3404
962-3405

MANY WENT THIRSTY

BEIRUT (AP) — This city, with 500,000 people, the largest in Lebanon, ran out of water in a rainstorm in late October. The storm drove tons of mud and debris into the city's pumping station pipes and clogged it". The flow had to be cut off to prevent contamination of the water supply.

FOR THOSE WHO HAVEN'T SEEN SHENANDOAH - YOU HAVE THREE DAYS LEFT!
SEE This Wonderful Heartwarming Picture TODAY!
SHAKES THE SCREEN LIKE CANNON THUNDER!
JAMES STEWART
SHENANDOAH
TECHNICOLOR A UNIVERSAL PICTURE
SMOKE IN THE LOGES

STARTS MONDAY
FIRST SHOWINGS!
From Rome came a celebrated vegarious to Sweden for seductions nefarious.
The girls were so fair, and some of them b . . . and what Sordi found is downright hilarious!
Alberto Sordi in To Bed . . . Or Not To Bed.
SECOND COMEDY HIT
Starts at 9.30
PARIS-SOIR MARISA MELL
THE FUNNIEST MOVIE ADULT OF THE SEASON-INCLUDING FRENCH DRESSING
STARTS at 7.45
ONE COMPLETE SHOW STARTS AT 7.30
LAST DAY
2 COLOR HITS
"KIMBERLEY JIM"
"GUNMAN OF THE RIO GRANDE"
Park
Today Cont. Show
Last Complete Show 8.40

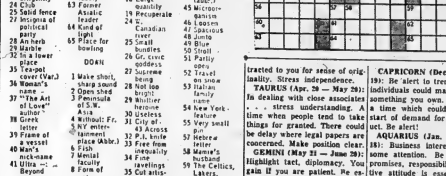

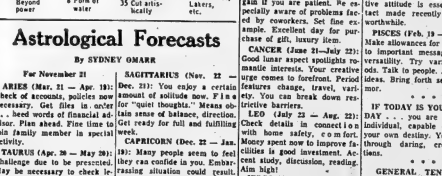

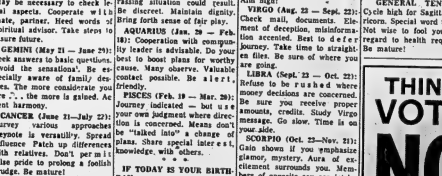

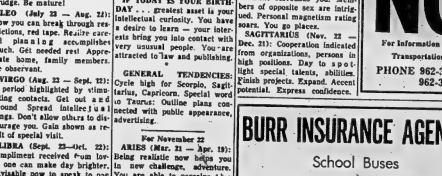

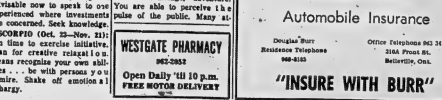

ACROSS

1 Abyss
6 Move through water
10 Siamese language
14 Goddesses of the seasons
15 Translucent material
16 Bellow
17 Dmitri's father (3 words)
20 Jewish teachers
21 Otherwise: Scot.
22 With the speaking voice
23 Weed: obligently
24 Chip
25 Salad fence
27 Insignia of political party
28 An herb
29 Marble
32 In a lower place
35 Tex-pot cover (War.)
36 Woman's name
37 "The Art of Love" author
38 Greek letter
39 Frame of a vessel
40 Man's nick-name
41 Ultra: Beyond
42 West Point student
43 Can. Province (Abbr.)
44 Resentful begrudging
45 Acheived
46 Solicit earnestly
47 See 24 Down
48 Rotating piece
51 Fire from faults
54 Instead of
55 Local
56 Washington, DC's motto (2 words)
60 Italian commune
61 Rum's name
62 Proclaim loudly
63 Former Asiatic leader
64 Kind of light
65 Place for bowling

DOWN

1 Make short, sharp sound
2 Open-lined
3 Peninsula of S.W. Asia
4 Without: Fr.
5 NY entertainment place (Abbr.)
6 Fish
7 Mental facility
8 Form of water
9 Disfigure
10 Musical work-out
11 Migratory worker
12 Egyptian heaven
13 Vexed
18 Large quantity
19 Peacemeal
24 C. Canadian river
25 Small bundles
26 Gr. civic goddess
27 Supreme being
28 Not too bright
29 Whittier or Lincoln
30 Useless
31 City of Asia
33 Across
34 Fr. kings
35 Free from inequality
36 Tattered ravelings
38 Cut artistically
39 Long-time Cantinflas statesman
40 Dreditor —
41 Composer of "Rigoletto"
42 Cash on delivery (abbr.)
45 Micronesian islands
46 Leaves
47 Spacious river
48 Jumbo
49 Blue Devil
50 Stall
51 Partly open
52 Teased on issue
53 Italian river
57 Pro —: name
58 Yes-York feature
59 Very small pie
60 Hebrew letter
58 Manor's husband
59 The Celtics, Lakers, etc.

Yesterday's Puzzle Solved:

11/20/65

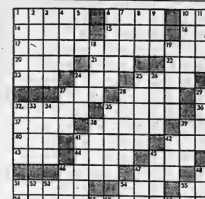

Astrological Forecasts

By SYDNEY OMARR

For November 21

ARIES (Mar. 21 — Apr. 19): Check of accounts, policies now necessary. Get files in order . . . heed words of financial advisor. Plan ahead. Fine time to join family member in special activity.

TAURUS (Apr. 20 — May 20): Challenge due to be presented. May be necessary to check legal aspects. Cooperate with mate, partner. Heed words of spiritual advisor. Take steps to insure future.

GEMINI (May 21 — June 21): Seek answers to basic questions. Avoid the sensational. Be especially aware of family matters. The more considerate you are . . . the more is gained. Accent harmony.

CANCER (June 21—July 22): Survey various approaches Keynote is versatility. Spread influence Patch up differences with relatives. Don't permit false pride to prolong a foolish grudge. Be mature!

LEO (July 23 — Aug. 21): Now you can break through restrictions, red tape. Be careful planning accomplishes much. Get needed rest Appreciate home, family members. Be observant.

VIRGO (Aug. 22 — Sept. 12): A period highlighted by stimulating contacts. Get out and around Spread intellectual wings. Don't allow others to discourage you. Gain shown as result of special visit.

LIBRA (Sept. 23—Oct. 22): Compliment received from loved one can make day brighter. Advisable now to speak to experienced where investments are concerned. Seek knowledge.

SCORPIO (Oct. 23—Nov. 21): Fin time to exercise initiative. Plan for creative relaxation. Means recognize your own abilities . . . be with persons you admire. Shake off emotional lethargy.

SAGITTARIUS (Nov. 22 — Dec. 21): You enjoy a certain amount of solitude now. Find an "inner thought." Means obtain sense of balance, direction. Get ready for full and fulfilling week.

CAPRICORN (Dec. 22 — Jan. 19): Many people seem to feel they can confide in you. Embarrassing situation could result. Be discreet. Maintain dignity. Bring forth sense of fair play.

AQUARIUS (Jan. 20 — Feb. 18): Cooperation with companion-by-marriage. Do your best to boost plans for mutual cause. Many observe. Valuable contacts possible. Be alert, friendly.

PISCES (Feb. 19 — Mar. 20): Journey indicated — but use your own judgment where direction is concerned. Means don't be "talked into" a change of plans. Share special interest, knowledge, with others.

* * *

IF TODAY IS YOUR BIRTHDAY . . . greatest asset is your intellectual curiosity. You have a desire to learn — your interests bring you into contact with very unusual people. You are attracted to law and publishing.

GENERAL TENDENCIES: Cycle high for Scorpio, Sagittarius, Capricorn. Special word to Taurus: Outline plans connected with public appearance, advertising.

For November 22

ARIES (Mar. 21 — Apr. 19): Being realistic now helps you in new challenge, adventure. You are able to perceive the pulse of the public. Many attracted to you for sense of originality. Stress independence.

TAURUS (Apr. 20 — May 20): In dealing with close associates . . . stress understanding. A time when people tend to take things for granted. There could be delay where legal papers are concerned. Make position clear.

GEMINI (May 21 — June 20): Highlight fact, diplomacy. You gain if you are patient. Be especially aware of problems faced by coworkers. Set fine example. Excellent day for purchase of gift, luxury item.

CANCER (June 21—July 22): Good lunar aspect spotlights romantic interests. Your creative urge comes to forefront. Period features change, travel, variety. You can break down restrictive barriers.

LEO (July 23 — Aug. 22): Check details in connection with home safety, comfort. Money spent now to improve facilities is good investment. Accent study, discussion, reading. Aim high!

VIRGO (Aug. 23 — Sept. 22): Check mail, documents. Element of deception, misinformation accented. Best to defer en files. Be sure of where you are going.

LIBRA (Sept. 23 — Oct. 22): Refuse to be rushed — but use your own judgment where direction is concerned. Means don't be "talked into" a change of plans. Share special interest, knowledge, with others.

* * *

IF TODAY IS YOUR BIRTHDAY . . . you are a dynamic individual, capable of carving your own destiny. You succeed through daring, creative actions.

* * *

GENERAL TENDENCIES: Cycle high for Sagittarius, Capricorn. Special word to Gemini: Not wise to fool yourself with regard to health requirements. Be mature!

CAPRICORN (Dec. 22 — Jan. 19): Be alert to trends. Some individuals could make offer for something you own. But this is a time which could mean a start of demand for your product. Be alert!

AQUARIUS (Jan. 20 — Feb. 18): Business interests require some attention. Be aware of promises, responsibility. Receptive attitude is essential. Contact made recently proves worthwhile.

PISCES (Feb. 19 — Mar. 20): Make allowances for change due to important message. Key is versatility. Try various methods. Talk to people . . . exchange ideas. Bring forth sense of humor.

* * *

IF TODAY IS YOUR BIRTHDAY . . . you are a dynamic individual, capable of carving your own destiny. You succeed through daring, creative actions.

* * *

GENERAL TENDENCIES: Cycle high for Sagittarius, Capricorn. Special word to Gemini: Not wise to fool yourself with regard to health requirements. Be mature!

THINK
VOTE
NO
For Information and Transportation
PHONE 962-3404
962-3405

WESTGATE PHARMACY
962-2852
Open Daily 'til 10 p.m.
FREE MOTOR DELIVERY

BURR INSURANCE AGENCY
School Buses
Automobile Insurance
Douglas Burr
Residence Telephone
968-8155
Office Telephone 962 3471
218A Front St.
Belleville, Ont.
"INSURE WITH BURR"

Put WANT ADS to work for you

WANTED MALE

OPPORTUNITY UNLIMITED EXPERIENCED Insurance Salesmen. Earnings unlimited. Generous renewals and Groups/Accident Income. If interested write today to Dominion Life Assurance Co., 10 Bay St., Hamilton, Ontario.

HERE'S YOUR KEY TO A BIG INCOME

THE W. T. RAWLEIGH CO. LTD. 6800 St. Hubert, Montreal, P.Q.

Gentleman to demonstrate and sell world famous Kenwich Line on a full or part time basis.
[ ] Full time [ ] Part time
[ ] Please send me FREE Cook Book and catalogue with full details

NAME .....
ADDRESS .....
CITY ..... PROV. .....

BOYS 14-18

YOUR CHANCE TO BECOME ACTIVE IN AIR CADETS. A COMPLETE PROGRAM COVERING
—Aerospace Technology
—Navigation
—Citizenship
—Leadership
—Flying Scholarship
—Summer Camp
—Overseas Visits
—Band

Recruiting for 608 (Belleville) Sqdn.
Wednesday Evenings
6:30 to 9:00 p.m.
BELLEVILLE ARMOURIES

N29-2

DRIVER SALESMAN

Required
By A Prominent Snack Food Manufacturer
Excellent opportunity for retail outlets with self drink, bread and milk routes. Salary, commission, bonus, fringe benefits. Excellent salary and commission.
Phone HD. WILLARD 962-9211 For Appointment
Saturday Anytime
Monday and Tuesday 7 — 9 p.m.

N30-2t

MILK DELIVERY SALESMAN

CITY ROUTE
5-DAY WEEK
Apply
LEE GRILLS DAIRY LTD.

N29-2t

2 CLASS "A" MECHANICS
Required
Apply in person or write
McCALLUM TRANSPORT
Personnel Department
23 Bloor East North
Oshawa, Ontario

N19-4t

EXECUTIVE TYPE SALESMAN

Largest Canadian Company in its field with 100 years experience with over 4,000 agents requires complete welfare benefits for salesmen in Trenton and Picton Sales Territory area. Age 23-40, married. Excellent opportunity for right man with substantial earnings. Generous bonus paid to man who qualifies. Handy route delivery in conjunction, giving background and experience to qualify for better supervised sales territory. Write in confidence, Asiy Box No. A-103, The Intelligencer.

N6-2tf

EXPERIENCED BOOKKEEPER

Reply Stating
Qualifications and
Salary To —
Box A-54
The Intelligencer

N18-3t

WANTED FEMALE

FEMALE COMPANION FOR middle-aged woman, pleasant and comfortable home, light work and trip-p. Box A-2 c/o Intelligencer.

SALESLADY required for variety of useful items. Some experience, working with people. Good working conditions, benefit plan, good starting salary with promotion for ambitious. Phone Sidney Smith Stores, Belleville.

RELIABLE WOMAN TO BABYSIT in children's home. Phone weekly 966-2686 after 3.

N18-3t

PENSIONER, OR ELDERLY LADY who would like a good comfortable home in exchange for light household duties. Apply Box A-102 The Intelligencer. N19-2t

MIDDLE-AGED LADY to keep house. One school age child. Telephone 962-2400.

HOUSEKEEPER, AGE FORTY TO forty-five, for family of two. Apply Box A-100c/o Box A-100 The Intelligencer. N14-2t

TEACHERS WANTED

PUBLIC SCHOOL BOARD OF THE T.S.A. of Deseronto requires for January 1st, 1964 if experienced, same for winter trimester. Applications to Mr. Ivan Hepburn, Secretary-Treasurer, Victoria and Elm Streets, R. R. 2, Belleville. N19-2t

WANTED

USED BOOKS

The Belleville Lions Club is collecting used fiction, nonfiction, school and children's books for their annual used book sale.

Nov. 26 - 27 at
Belleville Shopping Plaza
Proceeds For Charity
Please Phone
962-1364 For Pick-up
From 10 A.M. to 9 P.M.
Or Leave Book At
—Shalimar Shoes
—Belleaf Lumber
—Dybles' Leather Goods
—Murney Eaton's 2nd Lot

N12-19-20-23

WANTED

GOOD USED DOUBLE DISC, 3-point hitch. Phone 393-5403.

HOSPITAL CHAPLIN WANTS garage, victoria Victoria area. Grocery. 962-3706. N19-2t

A LARGE BOSTON PENN IN good condition. 962-3332 N19-2t

BELT DRIVEN HAMMER MILL in good condition Phone 968-2854 after 5 p.m. N19-2t

WANTED TO BUY — SINGER sewing machine, treadle or electric, in good working order. Box A-97 The Intelligencer. N19-2t

BLACK OR YELLOW OR GOLD labrador retriever. 968-6706 N19-2t

PIANO WANTED, ANY MAKE or size considered. Will accept Please write stating make and price, also where it may be seen to Box A-78 The Intelligencer. N19-2t

BARRETT'S NEED PIANOS IN consignment. Will pay cash. Barrett's Music Centre, 161 Cornwall St. 968-3251 A-29-tf

WANTED TO BUY OLD VIOLINS not in playing order. Box A-76 Intelligencer gives details N18-tf

WANTED

MALE OR FEMALE

TALENT
URGENTLY REQUIRED
FOR
WEEKLY AMATEUR
CONTEST
(Singers, Musicians, Comedians, Magicians, etc.)
Must be over 18 years of age
Must Have Own
Portable Instruments
Please call or contact
HAROLD WANNAMAKER
At Hotel Quinte
962-4331 for personal interview

N22-23-27

MEN OR WOMEN — WE HAVE from 30 good customers will be glad to see you in Belleville. Write Canadian, the largest all-Canadian direct selling organization. Write FARQUHAR, 1660 Deiormier, Montreal. N17-4t

TEACHER

REQUIRED TO TEACH
Grades 3, 4 and 5
In a modern 3 roomed school
At Glenvar, Ontario
Duties to Commence
January 3, 1966
Apply Stating Qualifications
Name of last inspector and
Salary Expected to
DONALD ARMSTRONG, Sec.
Millbridge, Ont.

N19-20-21-26-27

EMPLOYMENT WANTED

WOMAN WITH SLIGHT DIFFICULTY in walking desires light sewing, knitting baby clothes, specialty. Apply at 12 Dundas East and one small child. 962-6929.

N19-2t

S F HUBBS PAINTING, INTERIOR and exterior. Reasonable rates. 968-2586 after 5 p.m.

N19-1m

STORM WINDOWS PUT ON and taken off. Reasonable rates. 962-2929 N19-2t

RESPONSIBLE LADY WILL babysit in her own home by the week. Phone 962-6306 N19-2t

PAPERHANGING AND INTERior painting, reasonable rates. G. Vee Phone 962-6356 N6-1m

HOME RENOVATIONS PAINTING and decorating by the square. WO 6-7341 O2-tf

ROOM AND BOARD

EAST HILL GOOD LOCALITY ON bus route. Room and board. Breakfast if desired. 968-6411 N13-tf

LARGE WARM ROOM WITH breakfast, dinners at night. Gentleman preferred. Apply 74 North Front Electric. Parking space on lane. Tel. 962-3524. N19-2t

BRIGHT, FURNISHED BED-SITting room and kitchen. 30 Bridge St. 962-2838. N19-1t

ROOM AND BOARD FOR RELIable gentlemen. Bright rooms home. East Hill. 962-6411 N19-2t

LOVELY WARM BEDROOM IN private home. Suit 2 gentlemen. Private entrance. Gentleman preferred. 968-6412 N18-tf

TO LET

MODERN, UPPER HEATED, ONE bedroom apartment, arborite kitchen, private entrance, refrigerator, stove and fridge. Private refrigerator, stove, etc. 968-6037. N19-2t

FOR RENT

3 bedroom bungalow, kitchen, living room, 4-piece bath, fireplace, full basement, enclosed back yard, garage. Phone 962-2400 after 6 p.m. or 962-2929 N19-2t

TOM DUTTON

Real Estate
962-9279

THREE-BEDROOM APARTMENT in new building. Phone 962-2400 after 6 p.m. or 962-2929 N19-2t

HEATED, 3 BEDROOM APARTment. Available Dec. 1. 1965 monthly Available Dec. 1 1965 Apply 164 Victoria and Grey Road. 968-6417 N3-tf

TWO ROOM FURNISHED APARTment, heated, hydro, television private entrance. 968-6000 after 5 p.m. N2-tf

APARTMENT AND HOUSES FOR information call Gordon Wood Real Estate 968-6471 N17-tf

HOUSES AND APARTMENTS for rent. Phone 962-2929 or 962-2400. A-6-tf

256 CHARLES, 3 BEDROOM house. Rent $80 Contact Vacuver Sales, 962-2400.

N18-tf

Heated 2 bedroom apartment, Bleecker Ave. Living room, kitchen, sun porch, laundry room on main floor.

1 bedroom heated apartment, West Hill. Available Dec. 1. 962-6000

GORDON WOODS
REAL ESTATE
968-6471
N17-tf

TO LET

FURNISHED HEATED TWO BEDroom house, hydro, stove water heater, fridge. Phone 962-6407.

HEATED 1 BEDROOM APARTment, 34 Ann St. Suitable for monthly immediate possession Call Valerie and Gay Hall 962-6417. N3-tf

LOWER 4 ROOM APARTMENT, 1 bedroom living room kitchen, bath. 962-3088 after 5 p.m. 962-3088 after 5 p.m. N19-2t

LOWER 3 ROOM APARTMENT heat, electricity and water supplied 675 Avenue Apply 962-3088 after 5 p.m. N19-2t

4 ROOM UPSTAIRS APARTment. Private bath and entrance Apply 40 N Front St 962-0651 N19-1t

1 BEDROOM APARTMENT WEST Hill Parkdale heated $63. Phone 962-2350. N16-tf

CENTRALLY LOCATED TWO bedroom apartment, heated, private entrance, carport, $90.00 monthly. 968-6000. N17-tf

TWO CONGENIAL GIRLS TO share house with two working girls. Your household. $60 month After 3 N17-4t

FURNISHED ROOM EAST TRADE TV, kitchen privileges. Teacher or business girl preferred. Call mornings 962-4419 N12-tf

3 BEDROOM HEATED APARTment, self-contained three-duplex Available Dec. 1st. Apply 962-2400 or 962-2929. Ask for Emily.

N13-tf

FURNISHED MODERN HEATED apartment, Private bath, heavy-duty stove, refrigerator. Phone Available Dec. 1. 962-2316 N13-tf

6 ROOM HOUSE WITH BATH Located at 40 Cockburn St. East Hill. $70. monthly. 968-6000 N17-tf

4 ROOM INSULATED BUNGAlow. Hydro Bay Shore Subdivision. 962-0941. N18-3t

TWO ROOMS, FURNISHED heated, stove, refrigerator. $60 per month. 962-6622 N18-3t

THREE BEDROOM HOUSE MODern conveniences. Available Dec. 1st. Location Thurlow Road. Phone 968-8887. N13-tf

3 BEDROOM GROUND FLOOR apartment. Choice location, heated, refrigerator, stove, parking space. Available immediate possession. Phone 968-6711 or 968-6000 N15-tf

THREE BEDROOM, HEATED apartment in TRI-PLEX Refrigerator, Stove, Laundry Facilities, TV Hook-up. 10 APPLEWOOD DRIVE 962-7642

N15-17-19-20

FOR RENT
FURNISHED
APARTMENT
WEST HILL
W. J. McCORMICK
REALTY LTD.
89 Dundas St.
PHONE 962-5297

N19-2t

NEWLY DECORATED 4 ROOM house, West Hill. Near schools. Immediate Available immediately 962-2102. N19-2t

THREE BEDROOM UPPER APARTment. Fireplace decorated, stove, refrigerator, immediate possession. East Hill 962-2840 N19-2t

FURNISHED 4 ROOMS, 2nd FLOOR 962-0769. N19-2t

2 ROOMED SELF-CONTAINED apartment, ground floor. Newly decorated. Phone 962-0796. N19-2t

ROOM APARTMENT. UNFURNISHED. $55. Adults. Immediate possession. 962-2132 N19-2t

MAIN FLOOR HEATED APARTment, 3 rooms and bath. Recently renovated. Private. Bus stop at door. Available immediately. Phone Bleecker, Phone 962-7704. N19-1t

FOUR BEDROOM HOUSE. TWO bath, recreation room, fireplace, kitchen, new gas furnace. Phone 962-2400 after 6 p.m. or 962-2929 N19-2t

GROUND FLOOR 4 ROOM APARtment contained apartment. Unheated. Available immediately 962-4918 N19-2t

SELF-CONTAINED ONE BEDroom apartment. Available soon hot water supplied $45. monthly. Phone 962-6434 N19-2t

IN FRANKFORD
New 3 bedroom brick bungalow. Large family room with stone fireplace. Large panelled recreation room with fireplace. Wall to wall carpet, concreted landscaped lot, heated garage. Available Dec. 1st.
Frankford 398-6522

CLEAN HEATED APARTMENT 3 rooms and bath Heated, flat. Bell 962-6, monthly available Dec. 1st N17-tf

ONE BEDROOM SELF-CONTAINED apartment, Private entrance 968-6437 after 5:30 p.m. N18-2t

SIX ROOM TERRACE. 16 Bridge St. Possession Dec. 1st Phone 962-1166 N18-tf

TWO BEDROOM BUNGALOW Bay Shore. Dec. 15. Phone 962-3716. N18-3t

3 BEDROOM HOUSE, WEST HILL. Available Dec. 1. Call Gordon Wood Real Estate Ltd. 968-6471 N17-tf

NEWLY DECORATED 3 BEDroom apartment. Heated and has private entrance and bath, heated, $75 monthly available Dec. 1st. Phone 962-6663 N17-tf

APARTMENTS AND HOUSES TO rent Contact Louis Vanover Realty Limited, 962-2400 or 962-2929. A-6-tf

EIGHT ROOM HOUSE, CAN SUBdivide. Call at 153 Dundas East 968-2926. N6-tf

THREE ROOM FLOOR, 3 ROOMS heat, heated, fully and nicely decorated Queen and Dundas. Rent only Available immediately 968-6711 or 968-6000. N15-tf

MODERN 3 ROOM APARTMENT bath, private entrance, heated or two plus. Furnished or unfurnished. 962-3379. N19-2t

FURNISHED HOUSEKEEPING room, heated, private entrance, linens and dishes. Good location. East Hill. Suit one or two. 962-3379. N19-2t

NOW AVAILABLE 2 BEDROOM heated apartment in new building one close to downtown. Includes refrigerator, stove, laundry facilities, heated parking. Located in living room and kitchen. Highland Ave. 968-2326. N18-2t

ATTENTION CAREER GIRL. UNfurnished, private entrance, private suite, large living room, shower bathroom, large closet. Hydro supplied. 190 Graves St Available immediately 962-3523 N19-2t

HOUSE, TWO BEDROOMS, ALL conveniences, newly redecorated, stove, fridge, suits couple. Phone 968-6000 N19-2t

TWO BEDROOM HOUSE OIL furnace, 4 piece bath, new paint, near of airport. Trent Road 962-3088 after 5 p.m. N19-2t

FIVE ROOM HOUSE TO LET. Available Dec. 1st. $80 per month. Call 962-9279. N20-tf

MODERN ONE BEDROOM apartment, bath, suitable responsible adult. 962-7332 N20-1t

GIRL'S SLIM WINTER COAT Size 14 Girl's spring coat. Reasonable. Call 962-7797 after 6 p.m. N20-1t

PIANOS FOR SALE — WE SELL but buy new and used pianos and organs. Stock on hand. Call or write Lang Music Co. 338-2110. Maynooth, Ont. N13-1t

UPRIGHT PIANO IN GOOD condition furniture size chrome chairs for sale. Phone 962-0435 Jubilee. Very reasonable. Call after 5:30 p.m. O14-1t

FURNITURE DISCUSSIONS — sleep consultations. Sectional suites, chesterfield suites colonial suites, modern suites, bedroom suites, dining room suites, beds mattresses refrigerators, stoves washing machines, electric dryers, kitchen suites, occasional tables, lamps, T.V. stands, used furniture and appliances bought and sold. Open 9 a.m. to 9 p.m. Belleville Furniture Mart, 257 Dundas St. East. Phone 962-6 Next door to Auctioneers Liquidators Auctioneers Office. O21-tf

MUSKRAT COAT SIZE 14 TO 16 Good condition. 962-6407 N18-tf

HAIRCUTS — 906 FRONT ST. Barber Shop. 396 Front St. N18-3t

CURSON'S NEW AND USED clothing 1 E. Dundas St 9 - 5 Buying for all the family at Bargain Prices. Phone 962-6414 A-6-tf

AUTOMATIC WASHER, used only 6 times. Call 968-6411 N18-tf

—Choice Hereford and Durham 1's, year old stocker steers and heifers and stock calves.

—25 extra good purebred cows to freshen early.

Sale Thursday, November 25

GEORGE A. McGOWAN
776-2215 Havelock

N19-2t

Christmas Shopping Spree

15 OUTDOOR LAMP SETS
Canadian Made, Imported Bulbs
Discount Dept. Stores Pr. $4.99
Our Price $3.69
Less Discount Coupons 1.40
YOUR NET COST $3.55

TV TRAY SETS
4 Tray Tables, Sturdy Metal
Heavy Gauge Tubing
Discount Dept. Stores Pr. $5.97
Our Price $4.96
Less Cash Discount Coup. .20
SAVE $1.19
YOUR NET COST $4.78

6 Ft. Vinyl
CHRISTMAS TREES
Discount Dept. Stores Pr. $4.97
Less Discount Coupons 1.00
YOUR NET COST ..... $ 4.77

SLINKY TRAINS — $1.57

Children's IRONING BOARD And IRON SET
$2.88

ROAD RACE SETS
From $10.95

DOLL STROLLERS
$1.99

Children's 34-Piece
BRIDAL DISH SET
$2.94

RADIO RIFLE
Looks Like a Radio
$3.97

TRIL BEAVER ALL STEEL
CONSTRUCTION TRUCK
$3.66

Available At Both Locations
CHARGE it — INSTANT CREDIT
Law-Away — A Small Deposit Will Hold Any Article Until Required
CANADIAN TIRE CORP.
348 COLEMAN
968-6701

N18-3t

DRUG FIXTURES, FACTORY made, 20/40 watt, chalkboard, adjustable shelves 2 x 2' deluxe island cabinets with class shelving. Complete discenaury units 17x8 of drawer wall case, glass inside and outside, wooden cabinets, metal filing cabinets, machine. PHONE 962-2400 or 962-2929.

GREY KID SKIN COAT, full length, size 18 — 962-0784.

N19-2t

FOR SALE

GUNS BOUGHT SOLD TRADED and repaired Flintlocks and percussions dive out! Ngame gas action shooting Sadler's Sporting Shop 962-2050 N21-tf

ALUMINUM DOORS, $41.50 Aluminum windows $19.50 Free estimates. Enterprise Sales 968-7541 D18-tf

REVERSE CORNS, CALLUSES fast easy painless! $3.00 postpaid. Dr. Scholl's Zino-pads. Box 1000 Belleville. A420-12

SINGER AUTOMATIC ZIG-ZAG sewing machine, does fancy stitches, buttonholes, embroidery and blind hems. No attachments! Guaranteed. Balance owing or $39.95 cash or $5.00 per month or $36 cash. Write Box A-13, The Intelligencer. N20-1t

GIRL'S SLIM WINTER COAT Size 14 Girl's spring coat. Reasonable. Call 962-7797 after 6 p.m. N20-1t

PIANOS FOR SALE — WE SELL but buy new and used pianos and organs. Stock on hand. Call or write Lang Music Co. 338-2110. Maynooth, Ont. N13-1t

UPRIGHT PIANO IN GOOD condition furniture size chrome chairs for sale. Phone 962-0435 Jubilee. Very reasonable. Call after 5:30 p.m. O14-1t

FURNITURE DISCUSSIONS — sleep consultations. Sectional suites, chesterfield suites colonial suites, modern suites, bedroom suites, dining room suites, beds mattresses refrigerators, stoves washing machines, electric dryers, kitchen suites, occasional tables, lamps, T.V. stands, used furniture and appliances bought and sold. Open 9 a.m. to 9 p.m. Belleville Furniture Mart, 257 Dundas St. East. Phone 962-6 Next door to Auctioneers Liquidators Auctioneers Office. O21-tf

MUSKRAT COAT SIZE 14 TO 16 Good condition. 962-6407 N18-tf

HAIRCUTS — 906 FRONT ST. Barber Shop. 396 Front St. N18-3t

CURSON'S NEW AND USED clothing 1 E. Dundas St 9 - 5 Buying for all the family at Bargain Prices. Phone 962-6414 A-6-tf

AUTOMATIC WASHER, used only 6 times. Call 968-6411 N18-tf

—Choice Hereford and Durham 1's, year old stocker steers and heifers and stock calves.

—25 extra good purebred cows to freshen early.

Sale Thursday, November 25

GEORGE A. McGOWAN
776-2215 Havelock

N19-2t

SNOW SHOVELS

Wide Aluminum Blade
With Aluminum Handle
SALE PRICE $4.49

WIDE ALUMINUM SHOVELS
With Steel Handles
AT $2.99 and $3.89

REGULAR ALUMINUM SHOVEL
With "D" Handle
AT $3.39

Also STEEL PUSHERS
Long, Handle
At $2.38

WITH "D" HANDLE
$2.69

Simpsons-Sears

962-6611 — 329 Front St. (Belleville)

N18-2t

TWELVE FOOT FIBREGLAS boat for sale. Phone 962-6000 or 968-6437 N17-tf

TWO STAGE SNOWBLOWER PUMP, 6 cycle as good as new, used 2 winters. Phone 962-6000 or 968-6437 after 5 p.m. N18-3t

Last Chance For
FREE Electric Blanket
With Any New
ELECTRIC CLOTHES DRYER
Dryers Priced From $138.80
No Payments Till Feb. '66
At
We Deliver
JOHN LEWIS
CO. LTD.
263 FRONT ST.
968-5525

N19-2t

33 MM ZEISS-IKON CONTAFLEX camera complete with interchanged lenses, wide angle and six times zoom. Phone 962-1166 after 5:30 p.m. Apply Box A-77 The Intelligencer. N18-tf

OAK DINING ROOM SUITE. Like new. Reasonable. 962-1166 N18-3t

A REMINDER — BUY YOUR Christmas Trees early November 29th to set your free electric train. Phone 962-2400 Prices start as low as $134.95. Simpsons-Sears, 329 Front St. (Belleville) N18-2t

GOOD SELECTION OF USED Sewing Machines. Singer, Bernina, Mozart etc. trade-in value allowed. Phone 962-2400 N18-tf

MEN'S COATS AND SUITS MANufactured to measure and some are slightly used ;40 Dundas East. 962-0035 N18-tf

2 COCA-COLA VENDING MACHINES for sale. Phone 962-2400 after noon and ask for Mr. Dutton or Mr. Gordon Wood between 9 a.m. and 7 p.m. N18-3t

BEDROOM SUITE, SKIDOOR, SKIDDER new and used Lowest priced, best quality guaranteed. For the best deal anywhere, see Bernard Quesnel 962-2400 N19-1m

FRENCH DOORS 30 INCHES 6'8" wide 32" high x 78" wide $30. 962-0941. N18-3t

HUNTER'S SPECIAL — DON'T miss it. Sale of 50 new chainsaws Pr. Buy a chainsaw for convenient storage. Prices start as low as $179.95 for 13 cu. ft. freezer Simpsons-Sears, 329 Front St. (Belleville) N18-2t

PORTABLE AUTOMATIC DISHwasher, like new, $100 962-1313 after 5:30 p.m. N18-3t

FOR SALE — 1 CHILD'S CHAIR, like new. Rogers Hayride combination, 962-2062. N19-2t

FOR SALE

35 SHOATS, 8 WEEKS OLD. SIRE Lic. Canadian Champion Lacombe boar. Sow sire ideal type Yorkshire. Dam Lic. Ontario. Deuterotz 395-5061 N20-2t

PIANO FOR SALE HANDEL. Phone 962-3443 N20-2t

'59 GENERAL MOBILE HOME. 10' x 50' Excellent condition. Phone 962-6407 N20-2t

SLIGHTLY USED MUSKRAT FUR Coat medium size. Light color 968-7777. N20-2t

2 RIDING HORSES. PHONE Thurlow 13-R-9-W. N20-2t

C.G.M. COLLEGIATE BICYCLE for sale. Phone 962-6407 after 6 p.m. Ask for Bruce. N20-2t

MONTOSH APPLES, HANDPICKED Ready for Sale Now. Open Tuesday, Our Picton Highway Stand serves coffee. Evenings and weekends. 962-3843.

HUNTERS SPECIAL

303 BALL AMMUNITION
Any Calibre
Box of 22 Shells
$2.39
DOMINION
TIRE STORES
14 Bridge Street West
Trenton
O25-1t

18-INCH DRILL PRESS ON SALE or. Morrison head. 12-inch Boring Mill. Phone 962-2400 N18-3t

TEENAGE SKIN PROBLEMS solved with Bonnie Bell 1006 Cleanser. Phone 962-2400 N18-3t

CHILDREN'S STURDY TOYS. TOY chests, desks, tables and chairs, rocking horses, table and chairs, doll cribs. Phone 962-3524. N18-1t

FULL LENGTH BROWN PERSIAN Lamb coat. Size 14 Excellent and like new. Phone 962-6407 Will sell at a fair price. Can be seen at Woodgate's Furniture N18-3t

ELECTRONOME ELECTRIC ORgan. Best Offer. 395-5251 Deseronto after 5 p.m. N18-3t

TWO SNOW TIRES WITH ONE rim. Size 6.70 x 15, used one year. 962-0803. N18-3t

MOBILE HOME 51' X 10' WITH 10' x 8' veranda in living room Phone 962-2400 after 5 p.m. or basement. Ask for Mr. Dutton or Mobile Village.

WEEKEND SPECIALS

New Tappan-Gurney
30" ELECTRIC RANGE
Featuring automatic clock control, oven and visualite window.
$159.00 with trade

New Philco
TELEVISION — 23"
Console Model — Italian Provincial Cabinet with all the extra features such as Panel Lighting and multi-speaker FM sound system.
$239.00 with trade

New 14-Cu. Ft. Two-Door
LEONARD REFRIGERATOR
With giant 127-lb. separate Zero-Zone food greezer, handy door shelves, roll egg trays, butter and cheese chests.
$259.00 with trade

BUD GILL'S APPLIANCES

283 COLEMAN ST.
Phone 962-3483
(Formerly Delion's)

N18-3t

GIFT IDEA — BUY THE LADY of your dreams a Sewing Machine or Vacuum Cleaner from Simpsons-Sears. Ease of operation, e-z Kenmore Straight Stitch machine makes sewing fun and reverses itself automatically until only $42.95. — Kenmore Deluxe Vacuum Cleaner has lightweight tool caddy, cord reel, dusting brush and crevice tool. Only $39.95. Simpsons-Sears, 329 Front St. (Belleville) N18-2t

MOBILE HOME, EXCELLENT condition, automatic washer, dryer, porch attached. Will consider renting. Trailer 10, Maxwell's Trailer Park. N18-3t

USED POOL TABLE. 50 X 38 inches. 968-6437 N18-tf

GAS HIGH BOY FURNACE. 90,000 BTU for sale. Phone 962-1927, good buy. Simpsons-Sears 329 Front St., Belleville N18-2t

2 LARGE AIR COMPRESSORS for sale. Phone 962-2400 after 5 p.m. ask for Mr. Dutton or Mr. Gordon Wood.

BELL PIANO, SMALL UPRIGHT size, like new, reasonable. 962-3125. 962-6077. N18-3t

MONTOSH APPLES, DELICIOUS and Talman Sweet apples. Picton Highway Stand. Open daily. Earl Gunderman, 3 miles west of Redenbuch. N18-3t

DIRECT FROM FARM, SIDES OF beef for freezer Ric Hi Beef Co. O20-2m

OWN YOUR OWN HOME

For As Little As -
$44.00 MONTHLY
No Down Payment
See Model On Display At
ROLLINS
LUMBER LTD.
FOXBORO — 962-9184
S23-ev-tu-tf

RENTALS

USED SKATE
EXCHANGE and
SHARPENING
"We Rent Most Anything"
QUINTE RENT-ALLS
112 Front St — Ph: 962-0456
N20-2w

REAL ESTATE FOR SALE

TIMBER AND 4 HUNTER'S CAbin, for sale over road, 15 mile south of No. 7 Highway, Marmora. Phone Belleville 962-3443 Reasonable. Box A-8 The Intelligencer. N17-4t

4 ROOM CAPE COD BUNGALOW with sun porch. Apply 32 Hudson Dr. N17-3t

FARM — APPROXIMATELY 100 acres, 10 acres of orchard, 3 creeks, bank barn, bog house, chicken house, implement shed, workshop, 2 storey brick house, town water Reasonable. Box A-98 The Intelligencer. N16-3tf

D. J. WHALEN

Real Estate Limited
231 FRONT STREET
WANT TO BUY A HOME?
THERE ARE FOUR THINGS TO DO
1. Decide on your needs and desires.
2. Conclude what area suits you best.
3. Know what your maximum investment or down payment can be.
4. Come and see us at Whalen's. We usually have the largest selection of homes in Belleville and district to choose from.
MODERN SPLIT-LEVEL BRICK and STONE HOME situated on an oversize lot, quiet street, close to schools and shopping. Has 3 bedrooms, 4 piece bath, family kitchen with dining area, 2 bathroom — ideal for a family. Has sliding doors from dining and kitchen with dish washer etc. You must see this home to realize the value for a real fine home. The asking price is $19,500.00.

OFFICE: 962-4528
IF NO ANSWER CALL
JOHN DEACON — 962-3238
HAROLD WILKINSON — 962-3836
HERB GAWNE — 962-5879
JOY BOWERMAN — 962-4167
GRACE LOUGHEED — 962-8360
JACK DENNIS — 962-2880
ISOBEL ARMSTRONG — 968-7134
PHIL RAY — 962-7328
OPEN EVENINGS TILL 9 P.M.

GORDON WOODS

Real Estate Broker
Member of the
Belleville Real Estate Board
139 Front Street
968-6471
SAVE $300. ON SUMMER BUILT HOMES JUST

A few unsold summer built homes left and we have reduced the price $300. each to compete with the winter homes with the Federal Grant. Take advantage of this offer. Most immediate possession.

OFFICE 968-6471
IF NO ANSWER CALL
HAROLD BERTRAM — 962-7088
GORDON DEYLOR 962-4176
PHIL RAY 962-7328

OPEN HOUSE

Open House 2 - 5 p.m. at 103 Linton, Sunday 2 - 5 p.m. Owner will be there. Real Estate Board Split Six Stairs. Offers considered. Will be moved if not sold immediately.

DOUG
GRANT
REAL ESTATE

11 EMILY STREET

2 bedrooms modern kitchen and bath. Priced for quick sale. Large summer kitchen fenced yard, owner leaves. Taxes $150 and $600.00 down will do. Will carry for about $60.00 per month Owner will finance. Call Gordon Woods Real Estate Ltd. 968-6471

CENTRE

1965 ENVOY Deluxe
4-Door Station Wagon
Lic. No. 440334
Finished in Nassau Blue metallic with matching interior. Equipped for which is sharp and original, yet all with perfect choice. Equipped with a economical 4 cyl engine, 3 speed floor shift, 6.70 x 15 6 ply tires, standard transmission, 3 deep treaded tires. This car is priced at only $2295.00 and at $200.00 below the present market value. Has only 30,000 miles and with no down payments required and add on the easy terms of $60.00 per month.
DON'T MISS THIS ONE
Contact The Manager
968-9000 — 968-9300
646 DUNDAS EAST
(Opposite Union Carfide)
Open 9 A.M. 'till 10 P.M.

CENTRE

1959 CHEVROLET Bel-Air
V-8 2-Door Hard Top
Lic. No. 83623
Finished in shining Raven Black with a top-tone original matching interior. Powered by a V-8 engine coupled with the popular and proven 283 V-8 motor, powerglide automatic transmission, custom radio with front and rear speakers, white walls, wheel discs, 3 deep treaded tires, white walled tires — 2 snow tires. This car is ready to go anywhere for the road. Will be sold for the low price of only $1295.00 and at terms as low as $50.00 per month.
TERMS 30 MONTHS
Contact The Manager
968-9000 — 968-9300
646 DUNDAS EAST
(Opposite Union Carbide)
Open 9 A.M. 'til 10 P.M.

'59 CHEV. 2-DOOR HARD TOP automatic, V-8 motor, radio, heater, fender mirrors, white wall tires, wheel discs, new paint, new rubber, 1 owner, 1 driver, 1 family car, white walls radio, both summer and winter tires, ideal for selling, transferred. Asking $1,295. 962-6000 N17-tf

'58 FORD 1-TON PICK-UP V-8 motor, 4 speed, 6 ply tires, 4 wheel brake linings and battery. Body in good condition. Will sell or trade for $395. Phone collect 962-2400 or 962-2929 ask for Mr. Dutton.

'65 CHEV. 4-DOOR AUTOMATIC, 6 cylinder, radio, heater, 6,000 miles $2373. 962-3938. N15-tf

'63 METEOR, 4 CYLINDER, IN mint condition, 962-6187. Must sell. N18-3t

'64 CHEV. GOOD MOTOR. MAKE us an offer. 962-6411. N18-tf

CENTRE

1957 METEOR Rideau 500
2-Door Hard Top
Lic. No. 466-421
Finished in eye catching tu-tone Willow Green and Arctic White with matching interior. Has V-8 engine and whita-sidrl and leather interior. Equipped with a powerful engine, standard transmission, radio, heater, white wall tires, wheel discs and much more. This car is priced low considering the quality and value. Has both inside and outside and in its mechanical condition. Will be sold for $295.00 and monthly payments of $20.00 are most reasonable. Will not last long. Must be sold. Terms 30 months.
Contact The Manager
968-9000 — 968-9300
646 DUNDAS EAST
(Opposite Union Carbide)
Open 9 A.M. 'til 10 P.M.

REAL ESTATE FOR SALE

WAIT A MINUTE

It takes only a few minutes to locate the ideal home. Contact the Gordon Woods Real Estate Ltd. Outstanding living room, fireplace, plenty of cupboards and eating area in the kitchen, 4-piece ceramic tiled bath. The full basement has a finished recreation room complete with real fireplace. Attached garage and paved drive add up to an attractive home. Only $18,200. Don't wait another minute, phone now

TOM DUTTON
Real Estate
962-9279

THINK VOTE NO

For Information and Transportation
PHONE 962-3404
962-3405

REAL ESTATE FOR SALE

NAME BRAND

MATERIALS ONLY IN HOMES BY

MAURICE H. ROLLINS

Const. Ltd.

Oft-rr-z-tf

---

69 EVERETT ST.

Living room, dining room, kitchen with plenty cupboards, 3 bedrooms, 3-piece bathroom, carport and fenced yard, priced to sell.

May be seen by appointment

Phone 962-5441 Daytime

Evening 962-4948

N16-tf

$999 DOWN!

— East End
— 3 Bedrooms
— Brick
— 1½ Baths
— Large Living Room
— Dining Area
— Full Basement
— Oil Heating
— Lot 60' x 250'

Possession December 1st Act Now Call

J. E. McKinney

962-8181

Realtor

TRIPLEX

$1,000. DOWN WILL HANDLE

Well located on the West side. Two units with 3 bedrooms each plus a bachelor apartment. Hot water, oil heating, refrigerators and stoves. Ideal opportunity for real responsibility to get a home of your own PLUS two income apartments all for the price of one house! This is a Fox Initial! First time advertised. This property will not last long.

FULLY SERVICED LOTS

Yes, in King George Square close to downtown Belleville. We still have a few lots left that are fully ready for occupancy, under the Winter Works program, and you will receive the $500.00 towards your Down Payment. Choose your corner now! Small Bungalows, Split Levels, Two Storey Homes. Your Down Payment may do!

GERALD JOYCE

REALTY LIMITED

274 FRONT ST.

PHONE 962-3288

"Your Friendly M.L.S. Realtor"

HARRY ROBERTS	962-2294
MARGUERITE COOKE	968-7233
VICTOR KESSLER	968-6047
DONALD BUSH	962-3287
JAMES CATHCART	962-3327
GERALD JOYCE Treasurer	962-3288
MRS. G. BRIGGS	478-3405

LOTS FOR SALE

BAKER'S VALLEY, LAKEFRONT lots on beautiful Kennebec Lake (8 miles long) with excellent fishing swyhound bus service within 1 mile. Hydro and gravel roads. Lots have 150' lakefrontage. Only $1,000 per lot. Owner will consider modern home or farm in trade. For full details please contact.

J. E. McKINNEY

CALL 962-8181

REALTOR

STOP WASTING TIME

Put your ad to work. Keep a cigarette vending route in your spare time. Your small investment will pay off in big profits

No experience necessary. Your allied salesman earns money for you every week.

Complete investment $1,200. Financing available. Write $1150 deposit. Write stating name, address and telephone no. to

BOX A-69

THE INTELLIGENCER

O26-tf

PETS FOR SALE

BOXER PUPS, REGISTERED champion breed. Ready for Christmas Delivery. Mrs. M. Gaman, Tweed. Phone 478-2729

N10-tf

REGISTERED SHETLAND sheepdog pups. Parents imminature collies. $35. — 968-7541.

N14-tf

POODLE AND DOG LOVERS

Does your pet have that hang dog look? Then - have him groomed and outfitted in the latest canine fashions at —

KARLSTON KENNELS

Carrying Place Road

962-4423 By Appointment

N13-tf

BUSINESS DIRECTORY

ACCOUNTANTS

PAUL EDWIN FLEMING
Chartered Accountant
At the Post Corners
30 BRIDGE ST. E.
Belleville, Ontario
962-4642 J11-tf

JOHN D LEWARS
Chartered Accountants
Bank of Montreal Bldg.
Belleville, Ontario
Phone 962-6633 J7-2-1y

GEO A WELCH AND COMPANY
Chartered Accountants
159-Church Street — Belleville
Ontario
IRVINE J. MOTTERSHEAD, C.A.
Oliver's Point — Tweed — Picton
Pembroke J21-1y

KENNETH J SODEN
Public Accountant
Suite 3
87 ST. JAMES ST.
Belleville, Ontario
962-2949 S7-1y

T A MACHOLD
Public Accountant
Auditor
117 FRONT ST.
Belleville, Ontario
962-8182 S21-1y

ARCHITECTS

WATSON AND WIEGAND
Architects
218 Front — Belleville, Ont.
962-4112 A26-tf

BUSES

BUS SERVICE TO TRENTON AND AIR STATION
Leaves Belleville
Daily 7 a.m. Sunday and Holidays
8.45 a.m.
10.05 a.m.
12.05 p.m. Sat. Only
1.30 p.m.
3.30 p.m.
5.35 p.m.
7.30 p.m. Friday & Saturday only
9.05 p.m. Friday & Saturday only
TO DOWNTOWN BELLEVILLE
Chartered Coaches
RATHBUN'S BUS SERVICE LTD.
Trenton, Ont. — Phone EX 3-3333
J25-1y

CEILINGS

ACOUSTIC TILE CEILINGS
Specialist in suspended ceilings makes a unique decorative sound conditioned ceiling for all alterations to stores, offices or residences.
FREE ESTIMATES
PEACOCK PLASTERING
SERVICE LTD.
962-7375 A2c20-3m

CHIROPRACTOR

ROGERS RIEDEL, D.C.
318 Church St.
962-3378 N19-3m

CONCRETE

W. DANFORD & SON
All Types of Concrete Work
Specializing in Stonewalls
Residential and Commercial Repairs
Backhoe Work
Trenching and Rock Fillins
Phone 968-3623 D6-1y

CONSTRUCTION

EDGAR H. BELL CONSTRUCTION
General Contractors
252 HARRIET STREET
Custom Built Homes — Remodelling
Back-Hoe — Repairs — Trenching
Light Grading — Haulage
Sand and Gravel — Top Soil
Shop Work
FREE ESTIMATES
Office & Residence
962-6170 962-3170
O12-52-tf

DIAPER SERVICE

DIAPER SERVICE
DIAPER RENTAL LAUNDRY SERVICE
FREE PICK-UP and DELIVERY
968-6054 A25-tf

DEAD STOCK SERVICE

WE PAY CASH
For Dead, Old and Crippled Farm Stock
PHONE COLLECT
Trenton 392-7461 or 392-3837
Gov. Lic. No. 2-0-C-4c
D15-tf

DEAD AND DISABLED FARM STOCK REMOVED

S & D DEAD STOCK REMOVERS
Will drive to your nearest dead stock dealers to get the best price in the business
Phone Collect 416-2713
Dead Stock Removers
Elmer Price Paid
M19-tf

BURRETT FUR FARM
Skin direct to a Fur Farm for top price for fox or ermined male stock Up to $25.00 according to size and quality. Also mink fisher for large quantity
Cash Payment
Guaranteed Satisfaction
Phone long distance Zenith 8-8230 (no charge)
or Belleville (collect) 962-2294
Dept. of Agriculture, Ont.
Fur Farms Section
M7-tf

FILTER QUEEN

FILTER QUEEN
Sales and Service
All Work Guaranteed
Phone
J. CUNNINGHAM
Trenton 392-3061 N13-tf

FLOOR FINISHING

EARL DARRAH
Dial 968-6078 — 30 Blake St. East
Specialist Hardwood floor Polishers for Rent
Expert Installation of Mastic Rubber Tile and Marbleum Floor Coverings
A30-tf

LUMBER

ROLLINS LUMBER LIMITED
427 Dundas Street West
Phone 962-6022
OPEN SATURDAYS
TIL 5 P.M.
M18-tf

MIMEOGRAPHING RUBBER STAMPS

THE JAMES TEXT LIMITED
183-185 Front Street
Phone 962-6775
Fast, efficient work covering all mimeographing, Rubber Stamps, Stationery, Cards, Leaflets, Circulars etc. etc. One day service on all types of Rubber Stamps Numbering Machines and Supplies
A13-1y

MUSIC SCHOOLS

KANNER SCHOOL OF MUSIC
Belleville
Private instruction in Guitar Uke, Banjo, Mandolin, Trumpet, Trombone, Clarinet Sax Accordion. Drums Voice Etc.
Free Demonstrations
CHARLIE KANNER
Musical Supplies
324 Front St. Belleville
PHONE 962-6376 M19-1y

RUBBER STAMPS

All Kinds of Rubber Stamps
"Custom Made"
The Way You Want it
24-Hour Service Available at
O'NEIL SALES LIMITED
115 Front Street
THE JAMES TEXT LIMITED
178-183 Front Street
HARRIS'S STATIONERY
238 Front St. Belleville, Ont. 962-3186

SMALL APPLIANCE REPAIRS

SILVER SIDE
Sales & Service Centre
Small Appliance Repairs — Service
21 Bleecker and Trent
Pick-up and Delivery
Paul Bowins, Prop. — Bert Farns
PHONE 962-6238
Belleville, Ont.
Carrycrisa

N3-3m

SERVICES

DEL. WALL
CONTRACTOR
Ask for Specialties
Phone
J. HARVEY — Tweed
Belleville
962-6130 O19-3m

VACUUM CLEANER REPAIRS
HOOVERS — ELECTRICS
Genuine HOOVER Parts
Sales and Service
R. E. CALDWELL
South Redan — 968-6782
Free Pick-up & Delivery
In City S14-tf

ROOFING & RAVESTROUGHING
Complete Service
Flat Roofs a Specialty
All Work Guaranteed
And Reasonable
GEORGE HALLEY
962-8782 M27-tf

MALCOLM BROS.
FLOOR AND WINDOW SERVICE
COMPLETE HOUSECLEANING
968-6288 or 968-6289
J23-1y

FITZGIBBON
CONSTRUCTION LTD.
Asphalt Driveways, Lawn
Sand Fill, Crushed Stone, Gravel
Top Soil, Grading
FREE ESTIMATES
962-3906 M26-tf

SERVICE STATIONS

JIM TEWKSBURY'S
TRENTON SERVICE STATION
420 West Dundas Street
Trenton
Open Every Night & Every Sunday
Lubrication — Gas — Oil — Diesel
Mufflers and Tires
Minor Repairs
Licensed Mechanic
Guaranteed Workmanship
J616-1y

TILES

We Supply and Install
CERAMIC WALL and FLOOR TILES
Phone for Free Estimates
ROLLINS LUMBER LTD.
BUILDING SUPPLIES
443 Dundas Street East
Belleville
Phone 962-4581 N15-tf

TV SERVICE

TELEVISION & RADIO REPAIRS
All Makes
BOB JAMES TV
SERVICE
478 DUNDAS ST. WEST
3 Doors East of Wallbridge Place

HOPKIN'S RADIO
& TELEVISION SERVICES
24-Hour — 7-Day Service
TV Rental Sets Available
Antennas, Towers, Rotors Installed
Phone 962-2222
REPAIRS TO ALL MAKES
107 STATION 962-2259
S12-tf

HASTINGS
ANTENNA SERVICE
New and Used Antennas
Towers and Rotors
Free Estimates
All Work Guaranteed
DIAL NOVICE
968-3051
Apr24-3m

TYPEWRITER

THE JAMES TEXT LIMITED
Prompt and Efficient Repairs on All Makes of Typewriters and Adding Machines for over
183-185 Front St — Ph: 962-6775
A25-52-1y

UPHOLSTERING

MATTRESS
UPHOLSTERING
RATSING
Trenton 392-9034 N10-1m

WELL DRILLING

GEORGE H. CRALK
R. R. 2 — Napanee
Wells for Home, Farm & Industry
Prices Reasonable
PHONE 354-5385 D2-tf

WATCH REPAIRS

EXPERT WATCH and JEWELLERY REPAIRS
By Experienced Watchmakers
Members Ontario Jewellers Association
Satisfaction Guaranteed
A. E. WONNACOTT
275 Front St.
(Over Gerry Doyle Store)
962-2646 M21-tf

YACHT BROKERS

SAILING CRAFT
CRUISERS and
Buying or Selling
Contact
QUINTE MARINE
Napanee
Area Code 613-396-3539
G29-tf

NOTICE

TAKE NOTICE that the Council of the Corporation of the City of Belleville proposes at its first meeting after November 30th, 1968, to enter into a by-law to stop up and close that part of Bridge Street in the City of Belleville lying between the northerly limit of the Grand Trunk Railway Company's railroads and a line drawn in a direction westerly of the southerly boundary of King Street West.

AND FURTHER TAKE NOTICE that the said Council proposes at the same time by the aforesaid by-law to authorize the conveyance of the lands to be stopped up to the abutting owners as soon as the by-law has become finally passed and the said by-law, to any other person or persons at the same or a greater price.

The Council will hear in person or by agent or solicitor, such person or persons as may desire to claim his or her lands which will be prejudicially affected by the By-law and who applies to be heard.

The proposed by-law and the plan showing the lands to be stopped up may be examined in the office of the Clerk of the City of Belleville at the City Hall.

DATED at Belleville, Ontario this 6th day of October, 1968.

K. CUSS PORTER Q.C.
City Clerk
216 Pinnacle Street
Belleville, Ontario
CITY OF BELLEVILLE

O30-N8-13-20

ALTERATIONS

FUR COATS SHORTENED, ALSO Boxs and fabric. Will size-up and deliver. 962-7523

N1-1m

TRADE SCHOOL FOR MEN AND WOMEN

A HIGHLY-PAID FUTURE

In just a few months you can have a well-paid career with unlimited opportunity. Learn to create something beautiful every day of your life. PAUL POGUE BEAUTY SCHOOL can train you to be a hair-stylist, cosmetician, manicurist, receptionist, or to own and operate your personal studios. No advanced education required. Call or write

PAUL POGUE BEAUTY SCHOOLS LIMITED

321 Yonge St. Toronto
Telephone 487-0107
268 Queens Avenue, London
Telephone 432-8181

MONEY TO LOAN

LOWER MONTHLY PAYMENTS

With A Mortgage Loan
For Any Purpose
New or Old
In or Out of Town

EXAMPLE

Borrow	Repay	Monthly
$1,700	$18.66	$23.35
2,000	21.96	27.48
3,000	32.12	39.21
4,000	46.24	79.62
5,000	57.80	72.25

* Loan amounts unlimited
* Plan for 15 yr. repay plan
* Plan B 5 yr. repay plan
* Interest rate 7%
* Other mortgage plans from 1 to 25 years

CALL

HERBERT SIMROD

realtor mortgage broker

962-4281

282 Coleman Street

Belleville

N10-tf

CASH

We have funds immediately available for first or second mortgages or we will purchase your present mortgage. Confidential personal service. Gerald W. Joyce, Mortgage Broker WO 2-3226.

My21-rr-w-f-s-tf

CASH

Unlimited Funds
For 1st or 2nd Mortgages
Advisory Service at .
No Obligation
D. T. STORK
MORTGAGE BROKER
30 WILKINS STREET
962-3748 S28-tu-th-tf

IMMEDIATE

1st and 2nd MORTGAGE LOANS

ARRANGED ANYWHERE
ON BRICK, SEMI, BRICK, FRAME HOMES AND FARMS

Loans Term Low Monthly Payments

IF YOU NEED MONEY
* To consolidate bills
* Pay off existing mortgages
* Or modernize your home
* Home improvements
* Any worthwhile cause

CALL IN OR WRITE

962-6411

111 DUNDAS ST. E.
TRENTON, ONTARIO

MORTGAGE FINANCING SERVICES

OF PETERBOROUGH LTD.

418 - 418 WATER ST.
PETERBOROUGH
743-0281

Members Ontario Mortgage Brokers Association

S15-tf

FOUND

BLACK AND WHITE STEER Owner may have it, move and pay for this ad and keep. Harry Horton, R. R. 1, Roslin.

N19-2t

HEIFER, STRAYED TO PASTURE John R. McDonnell, R. R. 1, Roslin

N19-2t

DEER KILL MASTER

SONOMA, Calif. (AP)—A pet 75-pound buck deer, aroused by the mating season, used its long spiked antlers to kill its 65-year-old master, Floyd Alvin Adams, a retired San Francisco businessman, staggered across 100 feet of yard Calls hours, dying blood from 12 major wounds, Thursday night. He managed to phone for help before dying.

WILL YOUR WIFE be able to make the PAYMENTS?

She won't have to . . . with Federated Life Mortgage Plan. It pays the mortgage in full if you die.

Federated
INSURANCE
BUSINESS-HOME
CAR-LIFE

Don Clayton
is approved
Drive
962-6481
Belleville
Federated Mutual Implement & Hardware Insurance Company
Federated Life Insurance Company

Successful Living

Boy Seven Crippled, Needs Own Chores

DEAR DORIS: My little boy of seven is going to have to be in a wheel chair for two years. The doctor says he has a diseased hip and it will take that long to heal.

I want to know how I can keep him from getting spoiled all that time. The others are older and I guess we all tend to fuss over him. — MUM.

DORIS CLARK

DEAR MUM: Then stop fussing, all of you! Make no more difference between him and the others than necessary. Then have their jobs to do; he has his.

When the nine-year-old does dishes, roll up the wheel chair and have Sevenpy. He can help set table, fill salts and peppers, polish silver. Keep your imagination going to put challenges in his way.

School-work can be sent home to him. When the others run and play, he can turn to his special sit-down games and puzzles. Nobody, absolutely nobody, must give him sloppy sympathy. Just help, when it is needed. And praise, when he does well.

* * *

DEAR DORIS: A big discussion in our Young People's at church and in school has been on "have to" marriages and unwed mothers. As this is such a big problem now we, as teenagers, discuss this very often. We find that among us we know so little about the facts of life and, to speak frankly, exactly how a girl becomes pregnant.

Therefore, I am asking if you could give the names of some books or pamphlets on this subject and where I may order them from. — NEEDING TO KNOW.

DEAR NEEDING: A pet on the back for a group of girls who will discuss such things and share ideas; and for seeking the right information out of available books. There are good ones on the list (on Sex and Dating) which I am sending you, and the list also suggests a source of supply.

* * *

(Doris knows Canadian resources and can guide you to the help you need. Write to her, enclosing a stamped, self-addressed envelope for private reply.)

THE INTELLIGENCER, SATURDAY, NOVEMBER 30, 1968 15

Thomasburg

THOMASBURG — Mr. and Mrs. David Fisher of Toronto and Mr. and Mrs. Donald Hobbs and family of Belleville were recent guests at the home of Mr. and Mrs. Ross Wilson.

Mrs. Lewis Morton accompanied by Mrs. J. Schultz of Belleville spent a day last week in Oshawa.

Mr. and Mrs. Albert McTaggart of Tweed and Mr. and Mrs. Melvin McTaggart and Lorraine of Crookston were recent guests of Mr. and Mrs. Willard McTaggart.

Mrs. Keith Brown and Jimmie of Foxboro were recent guests at the home of Mr. and Mrs. Horace Vance.

SENTENCED FOR BREAK

MONTREAL (CP) — Marcel Thibault, 21, described as the instigator of a three-man escape bid from St. Vincent de Paul Penitentiary last May 13, was given an 18-month sentence Friday to be served consecutively with other sentences he was serving when he tried to escape. Three guards were injured when Thibault and two others tried to break out of the prison.

HIGH SCHOOL

If you are 18 years of age or over and have left school, you can study at home with

Canadian Academy's Home Study Courses

Grades 4 to 10 courses qualify you for Government Homemaker Training Courses. Complete High School Courses to qualify you to write Provincial Government Examinations.

* FREE Assessment Tests before starting Course.
* All books and instructions supplied
* Easy monthly payments
* Descriptive booklet tells you how
* All teachers fully licensed by Department of Education

Canada's largest high school by mail correspondence. Established 1923

Canadian Academy
42 Main Street West,
Hamilton, Ontario.

My Name Is .....

Address .....

Phone .....

Give a Lasting Gift for Christmas !

PAINTINGS

By ALLAN and DONNAH CAMERON

OIL - WATER COLORS - DRAWINGS - PRINTS

Phone For Appointment 962-1606

Every Day

Your Thoughtfulness

Will Be Remembered . . .

WHEN YOU GIVE

A

GIFT SUBSCRIPTION

FOR

The Intelligencer

"The Gift That Lasts The Whole Year 'round"

GIFT CARDS PROVIDED

Gift subscriptions for carrier delivery will be accepted this year for 13 or more weeks ONLY in Towns that we have carrier delivery and the City of Belleville.

CARRIER DELIVERY RATES	
13 WEEKS	$ 5.20
26 WEEKS	$10.40
52 WEEKS	$20.80

ALL SUBSCRIPTIONS MUST BE PAID FOR IN ADVANCE

CANADA MAIL ONLY	
One Year	$12.00
Six Months	$ 6.75
Three Months	$ 3.75

UNITED STATES	
One Year	$21.00
Six Months	$12.00
Three Months	$ 6.00
One Month	$ 2.00

COUPON ORDER FORM

DIAL 962-9171 AND ASK FOR CIRCULATION DEPARTMENT

Date .....

The Intelligencer,
45 Bridge St. E., Belleville.
Please mail Subscription for ..... months/years to:

.....

.....

Payment Enclosed ..... Name .....

Address .....

The Intelligencer

45 BRIDGE STREET EAST — BELLEVILLE — 962-9171

VOTE NO!

COMMITTEE HEADQUARTERS

191 FRONT ST.

(Formerly the Hobby Shop)

FOR INFORMATION PHONE 962-3404 or 962-3405

THE MOST REASONABLE DECISION FOR MONDAY IS...

VOTE YES

AND THESE ARE SOME SENSIBLE REASONS:

- LOCAL HOTEL AND MOTEL OPERATORS ARE AMONG THE LARGEST TAX-PAYERS AND EMPLOYERS IN THE CITY.
- THIS IS ONE OF THE FEW METROPOLITAN AREAS WITHOUT LOUNGES, WHICH PLACES BELLEVILLE AT A BUSINESS DISADVANTAGE.
- COCKTAIL LOUNGES WILL BE OPERATED UNDER THE SUPERVISION OF THE PROVINCIAL GOVERNMENT.
- MONEY NOW BEING SPENT ALL AROUND. THE SURROUNDING AREAS WOULD REMAIN IN BELLEVILLE TO GIVE OUR CITY'S ECONOMY A MUCH NEEDED LIFT.
- DRIVING HOME ALONG DANGEROUS HIGHWAYS WOULD BE ELIMINATED.
- BELLEVILLE WOULD TAKE ITS PLACE ALONGSIDE ALL PROGRESSIVE MUNICIPALITIES AND NOT CONTINUE TO REMAIN BEHIND THE TIMES.
- PROPRIETORS OF BELLEVILLE HOTELS AND MOTELS ARE WELL-RESPECTED CITIZENS WHOSE ESTABLISHMENTS WILL BE UP-GRADED AS A RESULT OF A YES VOTE.

Remember- The Operation of Lounges Has Been, Is Now, And Will Remain Under The Strict Control Of Your Provincial Government.

FOR TRANSPORTATION TO VOTE TELEPHONE 962-8644

ADVANCE POLL – SATURDAY, NOV. 20th.
10 A.M. TO 7 P.M.
CITY HALL AND BELLEVILLE SHOPPING PLAZA

MONDAY'S POLLING BOOTHS ARE IN THE SAME LOCATIONS AS IN THE LAST FEDERAL ELECTION
OPEN FROM 8 a.m. to 7 p.m.

ON MONDAY - VOTE YES

THIS ADVERTISEMENT SPONSORED BY THE BELLEVILLE VOTE "YES" COMMITTEE

THE INTELLIGENCER
Founded 1834
Merged in 1930 with
The Ontario, founded 1870

The Intelligencer

THE WEATHER
Tuesday: Cloudy. Little change in temperature. Low 32. High 38.

Authorized as Second Class Mail Post Office Department, Ottawa

BELLEVILLE, ONTARIO, MONDAY, NOVEMBER 22, 1965

7c Per Copy

Threats Enforce Rhodesian Strike

Laos Asks U.S. Help Against Red Invaders

From Reuters-AP

BANGKOK, Thailand (CP)—Laos appealed today for American arms to fight North Vietnamese troops who attacked the Laotian town of Thakhek on the Mekong river.

The Laotian military attaché here, Lt.-Col. Somsuk Singhsena, told reporters that two North Vietnamese battalions which attacked Tha Khek now were pinned down in nearby Phabon cave.

Laotian troops had counted 70 bodies, he said.

But another North Vietnamese battalion had been sent to aid the trapped forces, Col. Somsuk said.

He called on the U.S. to provide arms and ammunition for the battling Laotian forces.

DEMAND BREAK

In the Laotian capital of Vientiane, about 1,000 demonstrators protested today against the North Vietnamese attack and demanded that Laos break diplomatic relations with North Viet Nam.

The official North Vietnamese newspaper Nhan Dan accused Thailand of sending troops into Laos and allowing U.S. planes based in Thailand to bomb Communist sections of Laos as well as North Viet Nam.

The Soviet Union charged the United States with "continued aggressive actions" in Laos and warned of possible "serious consequences." A statement issued in Moscow said U.S. planes based in Laos and Thailand bombed and strafed two Laotian provinces, killing civilians and causing serious material damage.

The Russians proposed to Britain a British conference of U.S. military activities in Laos, foreign office spokesman in London said Britain was studying the Soviet proposal.

Britain and Russia are co-chairmen of the Geneva conference that set up a coalition Laotian government in 1962 in an attempt to remove Laos from the cold war.

THE WEATHER

Synopsis: Occasional light rain is expected to occur off and on throughout the day in the southern regions of the province. A disturbance moving in from Western Canada is causing intermittent light snow across Northern Ontario. Both these weather systems are expected to move to the east or us on Tuesday and little or no precipitation is expected Tuesday. However, skies are likely to remain dull and there will be little change in temperature.

TEMPERATURES

	Max.	Min.
Today	40	24
Year Ago	33	19

Today's Chuckle

The various names of perfumes suggest that virtue doesn't make scents.

From AP-Reuters

SAIGON (CP) — Government forces fought off two heavy Viet Cong attacks today, and U.S. and South Vietnamese officers said at least 300 Viet Cong were killed.

Two U.S. army advisers were killed in the heaviest assault, by 1,500 Viet Cong on a battalion of 500 South Vietnamese rangers near Thach Tru, in Mekong River province 320 miles northeast of Saigon.

A battalion of U.S. marines was lifted by helicopter onto the hill to reinforce the rangers.

U.S. and South Vietnamese officers on the scene said at least 200 Viet Cong were killed. Associated Press correspondent George Esper said he counted more than 100 bodies.

Officials said government casualties were light, but Esper said their casualties appeared to be moderate.

Many of the Viet Cong were wearing brown khaki shirts and short black pants. A commendation button reading "Diet Bien Phu Battalion" was found on one of the bodies. This battalion fought in the decisive battle at Dien Bien Phu in 1954 where the Viet Minh defeated the French.

South Vietnamese troops were reported to have killed 100 Viet Cong in a fierce battle for control of the country's largest rubber plantation 40 miles northwest of Saigon.

The reports said a regimental government force was in pursuit of two guerrilla battalions after fighting back an attack on its command post and artillery position earlier today.

Will Include Red China In Arms Talks

UNITED NATIONS (CP)—UN diplomats predict that the General Assembly's main political committee will give overwhelming approval today to a world disarmament conference to include Communist China.

It was expected that 12 to 15 countries will abstain from voting, among them the United States and France, two of the five nuclear powers.

The resolution, sponsored by 43 countries, endorses the proposal for a world disarmament conference made by the Cairo summit meeting of non-aligned nations in October, 1964.

It urges "that the necessary consultations be conducted with all countries for the purpose of establishing a widely representative preparatory committee which will take appropriate steps for the convening of a world disarmament conference not later than 1967."

THE BELLE OF THE BALL — Princess Margaret, wearing a diamond tiara and a diamond necklace, chats with Gov. and Mrs. Nelson A. Rockefeller as she stands in reception line at a dinner-dance at New York's Waldorf Astoria Hotel inaugurating the Winston Churchill Memorial Fund. At right is the princess' husband, the Earl of Snowdon. High Bulloch, chairman of the Pilgrims of the United States, one of the hosts of the affair, is at centre. (AP Wirephoto)

NDP Not For Sale --Douglas

OTTAWA (CP)—New Democratic Leader Douglas said Saturday night the minority Liberal government should be given a chance to present its program before being defeated on any non-confidence motion.

Mr. Douglas returned to Ottawa after being in his British Columbia riding of Burnaby-Coquitlam since the Nov. 8 general election, and he made it clear that his party will not support non - confidence motions proposed in the throne speech debate.

"All opposition groups should be prepared to give the government sufficient time to show what it intends to do," he said in an airport interview. It would be "unfortunate" if the Conservatives proposed a non-confidence motion on the question of integrity in government as soon as Parliament meets. And it said it would be "ridiculous" to propose such a motion on the economic arguments prior to the budget.

Conservative Leader Diefenbaker has indicated he intends to test the government on the integrity issue at the first opportunity.

ISN'T FOR SALE

Mr. Douglas said the NDP is "not for sale" in the new Parliament but it would support the government on worthwhile legislation.

Mr. Douglas said that Prime Minister Pearson "would do well" to replace the defence cabinet ministers whose names came up in connection with the Munsinger report. Privy Council President Favreau "ought to be replaced."

He said there are indications of the Liberals moving toward the right. "The fact that (finance minister) Gordon's resignation was accepted would indicate this."

"Gordon was almost the only Canadian nationalist in a cabinet of continentalists" and his insistence that Canada retain control of the economy re-

(Continued on Page 2)

Mark Second Anniversary Of Kennedy's Assassination

WASHINGTON (AP) — Flowers of remembrance rested on President John F. Kennedy's hillside grave today on the second anniversary of his assassination. And thousands of persons remembered.

The president's widow was expected to send flowers to his grave, as she did on the first anniversary. Other members of the Kennedy family were expected to kneel at the white picket fence surrounding the grave in Arlington National Cemetery across the Potomac River from the capital.

President Johnson directed Attorney-General Nicholas Katzenbach to place a presidential wreath on the grave. Johnson was with Kennedy in Dallas when the young president was gunned down by an assassin's bullets.

On the eve of the anniversary, thousands walked up the hillside path to the grave.

Memorial services were scheduled in several cities today.

The president and Mrs. Johnson were to attend noon services at St. Mary's Roman Catholic Church in Fredericksburg, Tex., in a peaceful rural setting about 15 miles from their ranch.

The services were to be conducted by Very Rev. Joseph J. Hildebrand, pastor of St. Mary's; Rabbi Judah Fish of Congregation Agudas Achim, Austin, and Rev. John Barclay, pastor of the Central Christian Church, Austin. Mr. Barclay was one of the clergymen who participated in Kennedy's 1961 inaugural.

In Dallas, Father Oscar Huber, the priest who gave the last rites to the late president, today offers a dedicatory prayer at the John F. Kennedy Living Centre, a home for exceptional children.

Also in Dallas, various church services were scheduled for today, including a memorial mass at the Sacred Heart Cathedral.

A wreath will be placed at the assassination site at the grassy edge of downtown Dallas by the Democratic Clubs of Dallas County.

Stopping Supplies Could Hurt Economy of Rhodesia

LONDON (Reuters) — Rhodesia could survive an all - out economic and trade boycott for some time but its economy might be gravely damaged, economic experts here believe.

They were commenting on Saturday's call from the Security Council asking UN members to "do their utmost" to sever economic ties with the breakaway colony and to stop its oil supplies.

Premier Ian Smith's chances of finding alternative oil sources in the heart of the question as to how long he can hold out. Most of the oil used by Rhodesia and neighboring Zambia is processed at a refinery at Durban, Rhodesia.

The crude oil comes almost entirely from Iran, which could stop the supply at the source if it joined an oil embargo.

It is shipped from Iran to the port of Beira, in the Portuguese colony of Mozambique on the east coast of Africa, and taken by pipeline to the Umtali refinery.

Of the oil firms owning the refinery, Shell and British Petroleum each have a 20.75-per-cent share, Mobil 17.75 per cent, Total 15.75 per cent and small American independent companies 15 per cent.

Economic experts said Smith might look to Angola in Portuguese West Africa or to South Africa to get the oil Rhodesia's needs of 400,000 tons of oil a year.

A five-year trade agreement between Rhodesia and Portugal,

(Continued on Page 8)

Runaway Boy Gives Police Run

BROCKVILLE (CP) — A 10-year-old boy was returned to his home Sunday after leading police on a false trail and claiming three Montrealers had kidnapped him.

Provincial police here said the boy ran away from home and stowed away in the back of a covered pickup truck parked outside a downtown Toronto hotel early Sunday.

Mr. and Mrs. Albert Laperle and a friend, Yvon Henaud, started on their way home to Montreal without knowing they had a passenger. Four hours later they stopped at a service station here for gasoline and a meal.

Shortly after they left, the boy told the service station owner, Clifford Dupont, the occupants of the truck had kidnapped him in Montreal and tied him up in the back of the vehicle. He said he'd untied himself and escaped while the truck was at the station.

Mr. Gilmore called police who stopped the truck at Prescott, about 15 miles east of Brockville, and ordered the occupants to return to Brockville for questioning.

But as soon as he saw the police cruiser, the boy ran into dense bush along the highway. The Montrealers were detained more than two hours while five officers searched the bush.

When they caught the boy, he denied everything and Mr. and Mrs. Laperle and Mr. Henaud were allowed to drive on.

A Metropolitan Toronto policeman and a policewoman drove to Brockville Sunday to take the boy home.

JOHNSON WILL ATTEND

SAN ANTONIO, Tex. (AP)—President Johnson will attend memorial services for John F. Kennedy Nov. 25 at St. Mary's Roman Catholic Church in Fredricksburg, Tex. It is the second anniversary of president Kennedy's assassination at Dallas.

Nationalists Make Workers Stay At Home

BULAWAYO (Reuters) — Thousands of Negroes staged strikes today in the Rhodesian cities of Bulawayo and Gwelo, and many of them said they had been threatened by Negro nationalists.

Police were called to factories in Gwelo, 100 miles north of here, after Negroes told their employers they had been threatened with beatings if they disobeyed strike orders.

Later some were persuaded to start work.

In Bulawayo, the country's main industrial centre, thousands of Negroes stayed away from work after groups of nationalists toured nearby Negro townships urging a general strike.

Nationalists formed pickets to bar workers leaving for the city. In one incident a bus was badly damaged despite police escorts.

ARE FIRST

Today's stoppages were the first reported to be called by Negroes to calls for a general strike since Ian Smith's government seized independence from Britain 11 days ago.

In Salisbury today, Governor Humphrey Gibbs continued to defy efforts by Smith to oust him from Government House. He celebrated his 63rd birthday with a small party attended by Lady Gibbs, his banker brother Sir Geoffrey Gibbs who flew here from London during the weekend, and Rhodesia's Chief Justice Sir Hugh Beadle.

Clifford Dupont, appointed by the Smith government as acting officer administering the government in place of the governor, started work today at Governor's Lodge three miles away.

The country today still awaited any signs of international rationing following a United Nations Security Council resolution for sanctions-including an oil embargo—against the breakaway state.

Sources close to the government said it was likely no decision would be made until it was seen if the oil embargo could be maintained effectively.

An embargo would also badly hit Zambia, Rhodesia's northern neighbor, the sources said.

Dominican Revolt Quelled

SANTO DOMINGO (AP) —A small armed band proclaimed itself in rebellion in a central mountain province today but was reported captured. It was said to have been led by a rightist.

The group, of about 10 men, including some peasants, occupied the radio station at the town of Tamboril, a small community south of Santiago and about 70 miles north of here.

They played a tape recording announcing the creation of a "revolutionary democratic government." They said the group was arrested without trouble and taken to Santiago.

Princess Rests On Sunday

NEW YORK (AP)—Princess Margaret, sidelined by fatigue Sunday, swings back into a marathon pace today with visits to Wall Street, art galleries, a culture centre, Wall Street and city hall.

With only two full days left on her three-week U.S. tour, the princess is finishing with a bang. The royal party leaves Wednesday.

Today's itinerary called for the Princess and her husband, the Earl of Snowdon, to be up by 9 a.m., drive 25 miles from Manhasset on Long Island to New York City and be present at the first Fifth Avenue department store by 10:15 a.m.

The Princess was to visit four other stores, open a bazaar, visit galleries, lunch with 4 businessmen, be greeted by New York Mayor Robert F. Wagner, tour Lincoln Centre for the Performing Arts, then hurry home and change for a whirlwind of evening parties.

The Princess and Lord Snowdon stayed up until 4 a.m. Sunday at a theatrical party at which Broadway producer Joshua Logan was host.

Some six hours later, appearing a bit sleepy, they attended services at St. John's of Lattingtown Episcopal (Anglican) Church at Locust Valley.

Afterward, the couple paid their respects to the rector, Rev. Howard M. Lowell, and the Princess returned to the home of Mrs. Whitney Stone at Manhasset, on Long Island, where they stayed overnight. Whitney, their host, is a former U.S. ambassador to Britain and publisher of the New York Herald Tribune.

The Princess had hoped to go to New Canaan, Conn., with her husband to visit architect Philip Johnson's glass house and new underground museum, but time is completion just for their visit.

But a statement released by the British Information Service said the Princess wanted to rest. "In view of the busy schedule of events ahead."

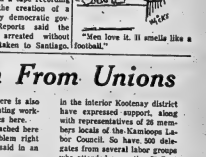

"Men love it. It smells like a football."

B.C. General Strike Call For Wednesday Gets Mixed Reaction From Unions

VANCOUVER (CP)—A call for a general strike by British Columbia is getting a mixed reaction from labor unions. The strike deadline is midnight Wednesday.

There was support from bus drivers, pulp workers, some building trades, postal workers, woodworkers, civic and municipal employees and various labor councils across the province.

A spokesman for the Kamloops local of the International Woodworkers of America (CLC) said:

"This is the closest thing to an insurrection, only one step from a revolution. But this is the only course we can take."

Meanwhile, the powerful Teamsters Union (Inc.) was reported cool to the idea of the two-day strike. The 6,000-member International Association of Machinists (CLC) rejected it but would respect picket lines. And the 5,000 members of the Hospital Employees Union have been instructed to remain on their jobs in 54 major hospitals in the province.

Ed Lawson, president of the Joint Teamsters Council of B.C., said the strike would violate union contracts. "We have a long-standing rule in our union: if you make a good contract, enforce it; if you make a bad contract, live by it."

He declined to say what will be recommended to a Teamsters meeting here tonight.

The call for a 48-hour general strike was made last week by the 110,000-member B.C. Federation of Labor (CLC) to show solidarity for a proposed strike by the Oil, Chemical and Atomic Workers Union (CLC) against all oil companies in the province.

The oil workers now are on strike against British American Oil Co. plants and a subsidiary of Imperial Oil Co. Ltd. The union also has struck a Shell Co. operation on the Prairies and BA operations extending as far east as Clarkson, Ont.

Main issue is job security. The union demands protection against automation that can cost jobs. It also seeks a wage increase.

The union says it will strike all oil companies in B.C. at midnight Wednesday if there is no settlement. The general strike would start at the same time.

The government and employers representatives have said repeatedly a general strike would be illegal and unions and their leaders are inviting suit.

The mediation efforts of Reg Clements, provincial labor mediation officer called in last Wednesday, continued during the weekend. He would only say Sunday he consulted with "various interested parties."

Top executives of the union and oil companies arrived here from Eastern Canada. J. R. Duncan, Canadian director of the union, met with Labor Minister Leslie Peterson and Mr. Clements. He said there is also a committee representing workers in other provinces here.

"Any settlement reached here would affect the members of Canada," he said in an interview.

The 6,000-member New Westminster local of the International Woodworkers of America (CLC) has voted to support the 48-hour walkout.

Some 1,300 members of the Vancouver Civic Employees Union, who handle everything from garbage collection to construction in the city, are backing it.

Spokesmen for 10,000 unionists in the interior Kootenay district have expressed support, along with representatives of 26 members locals of the Kamloops Labor Council. So have 500 delegates from several labor groups who attended a meeting in Port Alberni on Vancouver Island.

B.C. has more than 1,000 labor organizations, large and small, with a membership of 227,000 men. They represent about 42 per cent of the 531,000 paid workers in the province.

A two-day shutdown of major industry would cost the province $30,000,000, according to Attorney-General Robert Bonner.

Obituaries

MRS. JOHN BURNS
Madoc

Lifelong resident of the Madoc district, Mrs. Mary Ellis (Mae) Burns of Madoc village died suddenly at her home on Sunday. She was in her 79th year.

Daughter of the late Mr. and Mrs. David Erwin, she was born in Madoc township but had lived in the village for the past 17 years where she was a member of Sacred Heart of Mary Church and when health permitted was an active worker in the CWL. She was highly respected by all who knew her.

Predeceased by her husband John Burns, she is survived by a daughter, Mrs. Michael (Mary) Quinlan of Madoc, five grandchildren and eight great-grandchildren. Three brothers, Bernard Erwin, Almonte, Ont.; William of Actinolite, and Stewart of Syracuse, also survive. Two sisters predeceased her.

The funeral will be held on Wednesday morning from the MacKenzie Funeral Home to Sacred Heart of Mary Church for Requiem Mass with interment in Sacred Heart of Mary cemetery.

BERNARD LEO McCAULEY

Funeral services for Bernard Leo McCauley of Marysville, were held Saturday from the White and Morris funeral Home, Deseronto, to Holy Name of Mary Church, Marysville. Interment was in Holy Name of Mary Cemetery with Rev. J. J. O'Neill officiating.

The Holy Name Society recited the Rosary Thursday.

Sharers were: Jos McCullough, Bernard Murphy, Harold Murphy, Arthur Waddingham, Irvine Reid and Maude McKee.

Son of the late James McCauley and Cecelia Jordan, Mr. McCauley died Wednesday in the Belleville General Hospital. He was 78. He never married and lived all his life in Marysville.

Educated in Marysville, he was a farmer all his life and a member of the Holy Name of Mary Church and the Holy Name Society.

He is survived by a brother, Clare McCauley of the House of Providence, Kingston, and a sister, Mrs. Leo (Irene) Whyte, Fergus.

MISS ALICE ROWE

Ill for the past 18 months, Miss Alice Rowe of Eldorado, died at her home on Sunday. She was in her 76th year.

Born in England, she was the daughter of the late Mr. and Mrs. George Rowe and had lived in Eldorado for the past 21 years, moving there from the Crookston and Ivanhoe areas. She went to the Beulah school at Ivanhoe from the home of the late Mr. and Mrs. Joseph Collins and was a member of the Standard Church at Madoc. When health permitted she was active in the work of the Women's Missionary Society.

Miss Rowe had no relatives in Canada and for the past 45 years had made her home with Mr. Milford Stevenson and the late Mrs. Stevenson.

The funeral will be held Wednesday from the MacKenzie Funeral Home to Bethesda United Church for service with interment in White Lake Cemetery.

ABRAHAM TANOUS KARAM
Trenton - Ottawa

An Ottawa confectioner for more than half a century, but living retired in Trenton for the past five years, Mr. Abraham Tanous Karam, 12 Sliters Ave., died Saturday in Trenton Memorial Hospital, in his 105th year. He had been ill for the past month.

Born in Lebanon, son of the late Mr. and Mrs. Tanous Karam, he was educated in that country but came to Canada in 1893. He worked as a sales man until he started his own confectionery business in Ottawa, where he was a member of St. Elijah Orthodox Church.

Blessed with a photographic memory(Mr. Karam could vividly recall experiences in his native Lebanon, could easily recall Sir Wilfred Laurier and remembered when the first street cars were put into service in Ottawa.

Shortly before he went into hospital at Trenton, he was presented with a centenary scroll by Trenton Mayor J. D. MacDonald.

Predeceased by his wife, the former Cassna Doniel, and a son, Elias Bill Karam, he is survived by a daughter, Mrs. Michael (Helen) David, five grandchildren and two great-grandchildren.

After resting at Weaver's Funeral Home in Trenton until Tuesday morning, the body was forwarded to Ottawa to McAvoy Brothers Funeral Home. The funeral will be held on Wednesday at St. Elijah Orthodox Church with interment in Beechwood cemetery.

HERBERT W. ROBESON

Funeral services were held Saturday for Herbert Wilfred Robeson, of 144 Front St., Belleville. Rev. Fred Jarvis of Athens officiated.

The body was conveyed from the family residence and Lucombe Funeral Home to Athens for committal service and interment.

MRS. GLADYS VIOLA BULPIT

Mrs. Gladys Viola Bulpit of 27 Pearl Street, died suddenly at her home Saturday in her 58th year.

Born in Campbellford, the daughter of the late Mr. and Mrs. James Wright, she lived most of her life in Belleville.

Predeceased by her husband in February of 1960, Mrs. Bulpit—is survived by six sons and six daughters: Reg. Bulpit, Bowmanville, and George, James, Leonard, Garry and Cary, Belleville; Mrs. Mandeville (Agnes) and Mrs. Jane Brohm, Belleville; Mrs. Grace Smith, Foxboro; Mrs. Hazel Scott, Picton; Mrs. Linda Mc Robert, Hamilton, and Mrs. Rose Palmer, Buffalo.

Also surviving are 15 grandchildren and a brother, George Wright, Bowmanville.

The funeral was held this afternoon from the Pinkston and Luscombe Funeral Home.

MEETS NYERERE

DAR ES SALAAM (Reuter) — Commonwealth Secretary-General Arnold Smith of Canada met President Julius Nyerere of Tanzania Sunday for talks as part of Smith's African orientation tour.

BIRTHS

DONEY — Erle and Joyce (nee Ketchabaw) are happy to announce the birth of their daughter, Dawn Mae at the Memorial Hospital on Wednesday, November 17, 1965.

TIRD — Carol and Jabez Kidd are pleased to announce the safe arrival of their daughter, Jennifer Terry, on Friday, Nov. 19, 1965 in the Belleville General Hospital.

RAIG — David and Ann Craig are happy to announce the arrival of their daughter, Ann Margaret, on Thursday, November 18, 1965, at the Belleville General Hospital. Weight 7 lbs. 12 ozs.

DEATHS

ROWE, Miss Alice — Entered into rest on Sunday, November 21, 1965 at her residence, Eldorado, Ont. Miss Alice Rowe in her 76th year. Dear sister of Mrs. Harold Stevenson of Eldorado. Resting at the Pinkston and Lucombe Funeral Home, Madoc. Funeral (Graveside) Service to Bethesda United Church Cemetery on Tuesday, Nov. 23 at 2 p.m. Rev. W. D. Mc Millan officiating. Interment, White Lake Cemetery. N22-2

MEYERS, Ida (Ed) — At Trenton Memorial Hospital, on Monday, November 22, 1965. Ida (Ed) Meyers, R.N. Beloved wife of Rev. J. Burkitt Mayers, (Ph. D.) Cremation. Member and late formerly of Brighton, Ontario. Wife of the late Rev. Fred C. Meyers. Stepmother of Virginia Mayers, Mrs. Ralph (Jean) Nelson, Mrs. Harry (Ann) Hamilton, Rev. Frost — R.R. No. 2, Belleville, Earl Mayers, Belleville, Keith Bush of R.R. No. 2 Brighton, Mrs. W. D. Mc Millan, Barry, Carol and Vernon Mayers, Belleville. Private funeral service from the Weaver Funeral Home, Trenton. Dean Burkitt Mayers, (Ph. D.) will be held in the Funeral Home, Trenton, Tuesday at 2 p.m. Rev. Christopher Dugan officiating. Interment, Frankford Cemetery.

KARAM, Abraham Tanous — At Trenton Memorial Hospital, on Saturday, November 20, Abraham Tanous Karam, 12 Sliters Ave., Trenton, former resident of Ottawa(), in his 105th year. Beloved husband of Cassna Doniel, Trenton. Father of Mrs. Michael David, Trenton. Father-in-law of Michael David, Trenton. Grandfather of Sandra, Michael, Jr., Trenton, Barbara, Ottawa, Joseph, Louis Astri, Trenton, and Allan David Karam, Trenton. Great grandfather of Donna and Roger Mc Mullen, Trenton. Resting at the Weaver Funeral Home, Trenton. Service Saturday afternoon at 3 p.m. from the McAvoy Funeral Home, Ottawa. Funeral Service will be held at St. Elijah Orthodox Church, Ottawa, on Wednesday, November 24 at 2 p.m. Interment, Beechwood Cemetery, Ottawa.

BURNS, Mary Ann Alice (Mae) — Entered into rest on Sunday, November 21, 1965 at her residence, Madoc, Ontario. Mary A. (Mae) Burns, beloved wife of the late John Burns. Dear mother of Mrs. Michael (Mary) Quinlan, Madoc; sister of Bernard Erwin, Almonte, Ont.; William, Marysville, and Stewart Erwin, Syracuse, N.Y. Also survived by five grandchildren, and 4 great grandchildren. Resting at the Rushnell Funeral Home, Madoc. Requiem Mass will be celebrated in Sacred Heart of Mary Church, Madoc, on Wednesday, November 24th at 10 a.m. Interment, Sacred Heart of Mary Cemetery. N22-2

BARRAGON, Margaret Elaine — At the Trenton Memorial Hospital on Sunday, November 21, 1965 Margaret Elaine Barragon, R.R. No. 2, Belleville, in her 43th year. Beloved wife of Gerald Barragon. Dear daughter of Mrs. Ronald Mastin (Audrey) of Prince Edward, and the late Frederick (Gilbert) Smith. Sister of Mrs. Hazel Smith, Sister of Mrs. Hazel Smith, Sister of Mrs. Hazel Wilson, Mrs. Marjorie (Audrey) Mastin, Prince Edward, Mrs. William McFarlane (Audrey), Belleville, Mrs. Ronald (Jean) Mastin, Prince Edward, Mrs. Arthur (Joyce) Dick, Foxboro, Mrs. Ronald Trenton. Granddaughter of Mrs. Ethel Wilson, Belleville. Resting at the Rushnell Funeral Centre, Belleville. Funeral Service will be held Tuesday noon then to St. Gertrude's Church, Roslin, for Requiem Mass at 1 p.m. Rev. F. F. Blackwell officiating. Interment, St. Gerard's Cemetery.

WRIGHT, Dorothy Jane — At the Belleville General Hospital on Thursday, November 18th, 1965, in her 52nd year. Beloved wife of Mr. Ernest Wright of Trenton. Dear mother of Mrs. Walter (Jane) Hamilton, Ivanhoe, Mrs Floyd (Florence) Reid, Mrs Thomas (Gaye) Young of Belleville and the late Mrs. Jack (Ella) Mc Cann. Resting at the John R. Bush Funeral Home, 34 Highland Ave., from Sunday noon until time of service on Monday, November 22rd at 3 p.m. Reverend W. H. Hall officiating. Interment, White Lake Cemetery. N19-21

IN MEMORIAM

FRY — In loving memory of a dear mother, Agnes Frances Fry, who passed away, Nov. 20th, 1962.

It is but the words, they are but few,
It is but the words I say,
But in the golden memory of you,
Each flower and leaf may wither,
Each evening sun may set,
The hearts of those who love you,
Are the ones who never forget.
—Sadly missed and remembered by daughter Hilda, husband Charles and family.

REEVES — In loving memory of a dear mother, Agnes Frances Reeves, who passed away, November 21st, 1962. Also a dear father Carl Reeves, who passed away April 7th, 1962.

The depth of sorrow I cannot tell,
The pain I hide so well,
And while they deep a peaceful sleep,
Their memory I shall always keep.
—Never remembered by daughter Gracie, son-in-law Buddy Gordon, and family.

RICHARDS — In loving memory of Thomas Andrews who passed away suddenly on Nov. 18, 1962.

Happy recalls and memories,
Are all we have of you,
And those who think of him today,
Are the ones who loved him best.
—Sadly missed by wife Jessie and daughters Erma Siva and Faye.

LAYTA — In loving memory of our brother Edmund, who passed away on November 21, 1961.

Sweet memories of his form or face,
Now we miss your smiling face,
Dear Lord in Heaven above,
Some on earth can take your place,
But those who knew and loved,
How truth the memory still,
Will never fade away,
Dear brother we're remembered by you.
—Ever remembered by daughter Doris, husband Ken and grandson Bob.

GRAY — In loving memory of Estella Margaret Gray, who passed away on November 23, 1964.

Another year one not forgotten,
Though on earth you are no more,
In our hearts you live with us,
As you always were before.
—Sadly missed by husband Ernest.

ELLIS — In loving memory of Arthur Emory Ellis who passed away November 22nd, 1964.

We think of you every day and that morn,
The memory the day would bring.
For the call was sudden, the shock severe,
To part with one we loved so dear.
—Ever remembered by wife Irene and, daughter-in-law Dicie and grandchildren Barbara, Jack and Kim.

GRAY — In loving memory of Ernest Gray, who passed away Nov. 22, 1963.

Memories are treasures to keep,
For a mother we loved and will never forget.
—Remembered by daughters Doris and Margaret.

CARDS OF THANKS

I wish to thank my friends and neighbors for their kindness to me many gifts, cards and flowers that made my stay in the Belleville General Hospital a very pleasant one.
—Mrs. Margaret Root, R.R. 1, Belleville, Ont.

Captain Claims Pilots to Blame For Groundings

KINGSTON (CP) — Captain Christantinos Samonas, 41, of the Greek freighter Proiostatis blames Canadian seaway pilots for the two groundings of his ship.

The 7,500-ton ocean-going vessel ran aground Tuesday for the second time in six weeks on Wolfe island in the St. Lawrence River. Salvaging experts say it's not likely the ship will be refloated before the seaway closes Dec. 3.

Captain Samonas said through an interpreter Friday the Prostatis was at the mercy of tug boats when it ran aground.

He said two pilots assigned to the ship by the Canadian government were on the tug boats instead of his ship.

Captain Samonas said had the pilots been on the freighter they would have realized there was not enough water in the channel to float the freighter which requires 21½ feet of water. He said there was only 19 feet of water in the channel Tuesday.

Captain Samonas said the pilot was two miles off course when the freighter ran aground near Picton, Ont., Oct. 1.

Seaway pilots were not immediately available for comment.

NDP Not

(Continued From Page 1)

sulted in severe criticism from the business community. Mr. Scott said that the two men most mentioned as possible successors to Mr. Gordon—Trade Minister Sharp and former Liberal works minister Robert H. Winters—are both continentalists.

"And if the continentalists stay with us it's only a matter of years before we have economic union with the United States and eventually political union."

YOUR KEY

VICTORIA & GREY TRUST

TO HIGHER INTEREST RATES

4% SAVINGS ACCOUNTS

(CHEQUING PRIVILEGE)

(NO SERVICE CHARGE)

INTEREST IS CALCULATED AND ADDED TO YOUR ACCOUNT ½ YEARLY.

THIS WEEK'S BARGAIN

HALF PRICE

NOXZEMA NICE)

ROLL-ON DEODORANT

ADVERTISED AT 89c

THIS WEEK

44¢

Geen's SUPER-SERVICE Prescription Pharmacy

THE HOME OF SUPER SAVINGS

PHONE 962-4551 — FREE DELIVERY

OPEN EVENINGS AND ALL DAY WEDNESDAY

The Trenton and District Unit of the Canadian Cancer Society elected an executive for 1965-66, at a meeting in the unit's new quarters at the Trenton Community Gardens. Shown left to right are James Campbell, education chairman; Mrs. R. H. Turtle, women's services chairman; Mrs. Margaret Barry, secretary; Mrs. George McKay, Frankford representative, Robert Seely, publicity, Clifford Christian, nominating and maintenance chairman, and Mrs. George Greer, president.

Camera Club Meets

The Camera Club held its regular meeting at the Kiwanis Centre. Bill Brown and Ken Yeatman spoke on photographic Christmas Cards and illustrated many new ideas.

Results of the "Power" competition (color) were: 1st: Bill Sinclair 2nd: Ray Godfrey; 3rd: John Lewis. The slides and commentary given by John Lewis and Bill Brown on England were enjoyed by everyone.

The next meeting December 1 will deal with instruction on flash photography.

Ald. Don Joss Will Seek Re-election

Alderman Donald C. Joss will seek re-election to city council, it was announced at a municipal election, it was announced today. Mr. Joss is the first candidate for city council to state he will seek re-election as alderman.

In conjunction with his aldermanic duties, Mr. Joss is a member of the city finance committee and is also serving on the Belleville Centennial Committee and the Belleville and Suburban Planning Board. He is past chairman of the parks and recreation board.

A native of this city, Mr. Joss in private life is president of the Black Diamond Cheese Company. A graduate of McGill University, he attended local public schools and B.C.I.V.S. He is a member of Tabernacle United Church. He is the father of four children.

Ingersoll Plant Gets Contract For Two Million

INGERSOLL, Ont. (CP)—An Ingersoll industry announced Saturday it has been awarded a United States defence contract for a $2,000,000 worth of warhead casings.

J. D. Loveridge, managing director of Ingersoll Machine and Tool Co., said the contract calls for a minimum 210,000 casings. It could possibly expand to 398,000 casings, bringing the total contract value to nearly $3,000,000.

Holmes Foundry Co. of Sarnia will share in the contract by making the rough castings, he said.

Ingersoll already has called tenders for an addition to its plant to cover 8,000 square feet, and has arranged for delivery of new machinery for making the casings.

Trenton News

By EULA COELINO — 392-3929

RCAF Swim Club Loses to Scarborough

TRENTON — Twenty - four members of the RCAF Dolphin Swim Club, (boys and girls from 10 to 17) competed with members of the Scarborough Lions' Swim Club in a duo-meet at Scarborough on Sunday, and lost out to the Scarborough club 262 to 180 points.

One reason for the Scarborough team's success was 12-year-old Jack Hamilton, the grandson of Mr. and Mrs. James Moon, Wragge Street, Trenton. Jack has racked up an enviable record of wins in individual events and relays.

BURNED THROUGH ROOF

Trenton firemen were called out on Sunday to 48 Heber Street occupied by Mr. and Mrs. C. A. Shonesi, where fire had broken out in the living room wall from the fireplace. The fire also burned through the roof at one end of the chimney.

Damage, which included chopping out part of the wall to get at the fire, smoke damage and water damage, has not been estimated.

CARS DAMAGED

An area woman, Miss Elsie Black, 56, of R. R. 4, Trenton, was treated in Trenton hospital for glass cuts to her hands and face, following an accident on Highway 2 at the Appledene, Saturday afternoon. The car Miss Black was driving was damaged to the extent of $800.

The driver of the other car was Walter Cameron of R. R. 4, Trenton. He was unhurt, but his car was damaged to the extent of $1,000.

Provincial Police from the Brighton detachment investigated.

Square Dancers Enjoy Evening

TRENTON — Over 400 square dancers gathered at the RCAF R RD Recreation Centre for one of the largest and gayest square dances ever held in this area. Entitled a "Freshman Frolic," the dance was designed for those people learning the steps of to-days modern square dancing.

Sponsored by the RCAF Trenton Pairs and Squares, the evening's program was MC'd by Ernie Dempster. Assisting in the calling duties were Bob Jaffray of Peterborough, Doug Waddell of Trenton and Stan Washinis and Dave Lynch of Kingston. Wally Turton, chairman of the host club, welcomed the dancers who represented clubs from Lindsay, Peterborough, Cobourg, Frankford, Trenton, Belleville and Kingston.

TRENTON READERS MISSED YOUR PAPER ?

If your Intelligencer is not delivered in Trenton by 7.00 p.m. (7.30 on Fridays)

CALL

392-3929

Our Branch Office will try to take care of your problem.

Attention Veterans

ALL EX-SERVICE PERSONNEL AND THEIR DEPENDENTS ARE INVITED TO TAKE ADVANTAGE OF A FREE LEGION SERVICE. MR. IAN URQUHART, SERVICE BUREAU OFFICER, FROM OTTAWA, ONTARIO, WILL BE AT LEGION BRANCH NO. 99 ON NOV. 23, 1965 FROM 1.00 P.M. TO 6.00 P.M. TO GIVE SKILLED ADVICE ON VETERANS' BENEFITS, ANYONE WITH QUESTIONS ON WAR DISABILITY PENSIONS, WAR VETERANS' ALLOWANCE, (BURNT-OUT PENSION), TREATMENT, OR HOSPITAL CARE IS URGED TO CALL OR WRITE MR. L. G. MADDEN

PHONE 962-6233 WHO WILL ARRANGE AN APPOINTMENT.

Members-elect Asked to Speak To Council

TRENTON — George Hoss and Lee Grills, Conservative MPs-elect for Northumberland and South Hastings will be invited to speak to the members of the Trenton and District Labor Council on Dec. 16 on the possibility of something being done to restore railway passenger service to this area.

The council, meeting last Thursday night voted to support a motion against the C.N. and Company across the country, in a moral sense, and a cash donation was also sent to the union. The council also advocated the boycott of B.A. stations in this area.

Officers for 1966 will be elected at the January meeting of the labor council.

Hospital Treats 396

TRENTON — In October, 396 adults and children were admitted to Trenton Memorial Hospital, according to a report released on Friday by hospital administrator, Miss Hazel Naudette.

Admissions from Hastings County numbered 282; from Prince Edward, 32. Others were from Northumberland County.

There were 47 births at the hospital and 13 deaths.

Major operations numbered 62; minor, 53, and 1,640 were treated in the out-patients' department while 626 emergencies were handled.

The X-ray department processed 500 cases; physiotherapy treatments numbered 1,331, and those done in the hospital, including electrocardiograms and basal metabolism tests, totalled 13,656, while 4,000 "labs" were sent out to other laboratories.

Name J. W. Denton Knitters' Director

MONTREAL — Alfred B. Grossman, of Montreal, president of Burlington Industries (Canada) Ltd., was re - elected president of the Knitters Association of Canada for a second one - year term at the Association's 30th annual meeting.

J. James, vice - president and general manager of Penmans Ltd., Paris Ont., was re-elected vice - president of the Association during the day-long session.

Among other members of the Board of Directors is John W. Denton, Vagden Mills Ltd., Belleville.

THERE'S STILL TIME . . . POLLS CLOSE AT 7 P.M.

Think!

VOTE NO

For Information and Transportation

PHONE 962-3404

962-3405

HIGH SCHOOL

If you are 18 years of age or over and have left school, you may take one subject at a time.

Canadian Academy's Home Study Courses

Grades 4 to 10 courses qualify for Ontario Secondary School Honours Graduation Diploma. Ontario Secondary School Courses to qualify you to write Provincial Examinations.

- FREE Assessment Tests before Starting Course.
- All books and instructions supplied.
- Easy monthly payments
- Courses individually prepared to you how
- All teachers fully licensed by Department of Education.

Canada's largest high school Part-Ist information, mail coupon to:

Canadian Academy
34 Main Street West
Hamilton, Ontario.

My Name is .....

Address .....

Phone .....

SPECIAL PRICE FOR CHRISTMAS

3-PIECE SET

Consisting of:-

- DELUXE LADIES' NYLON HAIRBRUSH
- UNBREAKABLE LADIES' COMB
- DELUXE STAND-UP MIRROR

ALL FOR ONLY

$1.98

DOLAN THE DRUGGIST

962-3406 FREE MOTOR DELIVERY

OPEN TONIGHT 'TIL 8 O'CLOCK

Church Union Not Religious Society Dr. A. B. B. Moore Says at Bridge St. Church

A century and a half has passed and gone since a small group of God-fearing men and women met at a little village, then known as Meyers' Creek, but now as the city of Belleville, to form a church for the worship and glory of God. On Sunday in commemoration of this event, members, adherents, and visitors from Albert College met to worship and render unto God their thanks for His unfailing love, by music, by chimes, organ, and choir.

The Reverend Dr. A. B. B. Moore, D.D., LL.D., president of Victoria University, Toronto, read the Scripture, and brought the message, "The One Church," basing his talk on the same passage read, Paul's epistle to the Church at Ephesus, Ephs. 4:1-16.

COMMITTEE OF TEN

Dr. Moore introduced by the Reverend Harry M. Davis, was born in New Brunswick, the son of a Congregational minister, is a graduate of McGill University, Montreal, and of Oxford University, England. After serving in Quebec, Ottawa and Saskatoon, Saskatchewan, he became president of Victoria University. He is also the author of a book entitled "Jesus Christ and the Christian Life," as well as being chairman of the United Church's committee of ten on Christian unity between the Anglican and United Churches.

In his impressive talk, he stressed how great are our privileges, as compared to some in distant lands, where only 200 young people out of 3,000 had the opportunity to attend high school, and of the 200 but a few could continue their education. Our privileges here are great, but so are our responsibilities.

UNITY NEEDED

As Paul stressed unity in the Ephesian Church, so there is being put forth attention for unity in the church today; we are concerned because Jesus prayed for our unity, "that they all may be one." All the Scripture writers refer to the oneness of the church, the body of Christ. The church is not a social society, but is a part of one fellowship.

NOT A DREAM

There is one body; one spirit; one hope; one Lord, one faith; one love, and one baptism. Church union is not a dream; we need to discover one Spirit moving in God's chosen way with one faith. The Church must recognize the Word of God, and make up its mind regarding Jesus Christ, on whom our faith must be centred. Paul recognized this need.

Church union is not seeking to make a massive religious society, but the following of Jesus Christ as Lord, one faith and one baptism. The whole human family is facing a crisis around the world, in Viet Nam; Rhodesia; and in other places. We must be concerned with our brothers no matter where. There must be one God; one Church; and one family. The Church must confront the world as one. It is time, on this anniversary, to think of these things; to commit ourselves as one fellowship, and remember we are worshiping one God, have one faith; one baptism, one God and Father of all."

Dr. Moore, in conclusion, mentioned that during an Anglican communion service, in Vancouver, B.C., the Archbishop of Africa, Dr. DeNeil, expressed the thought that "It is time to do something about church union."

For this 150th anniversary service the lovely chimes of "The Church's One Foundation" softly stole into the nave which was well filled, as was that of the gallery. A beautiful white and cream chrysanthemum, mingled with spikes of gladioli and pompons, made a pleasing offertory table with its centring cross, flanked by tall, white candles in burnished brass holders. The anthem, "O Praise Ye the Lord," the lovely organ music, and the glorious hymns made this anniversary one long to be remembered.

EVANGELISTIC MISSION

"The mission of the Church is to provide the public worship of God; to preach the Redeeming Love of Christ; to welcome the strangers; to comfort the sorrowing and help the needy; to nurture the people of Christian fellowship; to serve the community, the nation, and a needy world."

x

County Awards Night at Madoc On Friday

The annual Hastings County Awards Night, when county 4-H Clubbers receive awards and the leaders for the year will be held Friday night at Madoc.

The guest speaker will be Lyall Maclachlan, former Associate Agricultural Representative for the county and now on leave-of-absence in September, this year to begin studies for his Masters degree in farm management at the University of Michigan.

The leaders, 4-H members and parents will be making a special presentation to Lyall in appreciation of his work in the junior program of Hastings County.

Among the groups to be given special recognition at the Hastings County Awards' Night will be the Clarendon Judging Team that competed in the 1965 Royal Agricultural Winter Fair International Dairy Judging Competition. The three members of the team are all active 4-H members of 1965. As well as for 4-H's they achieved a considerable success by placing third in the overall competition and also won the Dairy Cattle Judging trophy, one of the main parts of the overall competition.

Members of the team were: Kelvin Sharp of R.R. 2, Stirling; Robert Bird of R.R. 1, Marmora, and Ted Reid of Campbellford. The spare man on the team who took part in the training and acted as standby member was Grant Hagerman of R.R. 1, Harold.

KAYE CLIMBS TO SKY

Danny Kaye is a fully-qualified pilot on multi-engined and jet aircraft and has an instrument flying rating.

Coming Events

ORGAN RECITAL BY S. ALEC Gordon, assisted by Choir directed by Robert Reid, Sister St. United Church, Tuesday, November 23th at 8.15 p.m. Offering. N22-1c

ARAAM IN WALLBRIDGE Church, Wednesday, November 24 at 2 p.m. under auspices of U.C.W.

COLONEL PHAY WILLS BRANCH 527, Canadian Legion, Quarterly meeting, 8 p.m. All ex-services women welcome.

STAN DUST BALL CLUB CELebration, Friday, November 26th at Belleville Collegiate Auditorium. Variety Show. Dress optional. Admission 75c. N19-22-25

C.N. PENSIONERS MEETING, Club Canara, Wednesday, November 24, at 2 p.m. Lunch at 12.30 p.m. All Pensioners welcome.

SHOPPERS SPECIAL TO TORONTO — via Canadian Coach Lines, Each Wednesday starting November 24th. Leave Belleville 8.30 a.m. and 12.30 p.m.; leave Trenton at 8.45 a.m. and 12.45 p.m. Return trips leave Toronto at 5.30 p.m. and 8 p.m. Reservations 962-2241 or Trenton 392-6776. N20-24-27-29-D1

CAROUSEL, ROOFTOP AND MAINstreet, Belleville Theatre Guild Matinee Theatre Party, O'Grady's Restaurant, Saturday, November 27 Saturday Matinee 2 p.m. Dinner reservations close 12 noon Saturday, 8 a.m. Hotel Quinte returns, from Belleville 5.30 p.m. Tickets Thomas' Cleaners, Belleville and Bell's Trenton. N19-22-25

REGISTERED NURSES' ASSOCIation of Ontario meeting, Wednesday, 8 o'clock, November 22. In education Hall. Guest: Mr. Ed Wedgery from College of Nurses, Topic: Nurses' Act. All members and non members are urged to attend.

STAN DUST BALL CLUB CELebration, Friday, November 26th at Belleville Collegiate. Variety Show. Dress optional. Admission 75c. N16-22-25

NATIONAL BALLET OF CANADA tonight, Belleville Collegiate Auditorium. 8:15 p.m. Curtain goes up. Don't be late. N19-22

YE MENESTYES COFFEE PAR-ty, November 22nd, 8-12 p.m. Family. Variety Auction. Bake Table. Gift Table. N18-22

O.S.S.P. SOCIAL EVENING EVery Monday, 8 p.m. to 10 p.m. under Rotary Park, Main Entrance, Special cover all prizes. Admission 25c. N15-c-m-tf-D

BUS TO TORONTO, SAT., DEC. 4, leave Holt's 8.30 a.m. Children 12 and under $3.50 Adults $4. Tickets, Thompson's Variety Store. N16-22-D

EUCHRE — WOMEN OF THE Moose, Monday evenings, 8 p.m. Admission 50c. 344 Front Street. Admission 25c. N1-c-m-tf

30-Day Escorted Tour To

FLORIDA

Air Conditioned Motor Coach

Na Night Travel

Jan. 22 - Feb. 14, 1966

COLMER TRAVEL SERVICE

P.O. Box 61 Smithville, Ont.

NOW REHEARSING — In Theatre Guild's production of "The Importance of Being Earnest." Among the cast in the comedy classic are Flo Yanover (seated) and (from left) Peter Kitcher, Karen Williamson, Margo Hall, Peter Williamson.

Swimming Leadership Clinic Held

A leadership clinic for swimming instructors was held this past weekend in Belleville with sessions on Saturday evening at the Bay of Quinte Country Club and Sunday afternoon at the Y.M.C.A. pool. Organized by the Y.M.C.A. with co-sponsorship by the Community Programs Branch of the Ontario Department of Education the clinic was conducted by R.E. (Dick) Lough, Aquatic Director of the Central Y.M.C.A. Toronto. Mr. Lough is Ontario Commissioner for Y.M.C.A. Aquatics. He was assisted by Ken Balmer, an instructor at Central Y.M.C.A. and the University of Toronto. Instruction was given in teaching beginners, in the intermediate level of Y.M.C.A. instruction and in the standard competitive strokes with films being shown of the latter. Those taking part included Y.M.C.A. swimming instructors and staff as well as several from Albert College. Requests have been made by a number of those who were present for further clinics of a similar nature for local instructors who were not present, particularly for junior assistant instructors, Y.M.C.A. Officials are considering arrangements for such further clinics.

Stolen Tickets Will Not Be Honored

TORONTO (CP) — It's hard to get good Grey Cup tickets. You can't even steal them.

A thief who stole 104 tickets for the annual fall football classic from cup coordinator Tony McBrien's office during the weekend got the worst of the deal.

All seats numbered on the tickets for the game here Saturday no longer exist.

They are for 812 seats that were removed three years ago.

The thief neglected another drawer filled with 400 legitimate tickets.

"I am sure the thief will try to sell the tickets," Mr. McBrien warns. "But they will not be honored."

Printing plates made from the master plan of CNR stadium when the first Grey Cup game was played there have not been revised.

Mr. McBrien said it is cheaper to continue printing the outdated tickets than to change the original plate used fly making them.

PINKSTON and LUSCOMBE

FUNERAL DIRECTORS

60 Victoria Avenue Dial 968-5735

Belleville, Ontario

Theatre Guild to Present Oscar Wilde's Comedy

"Belleville Theatre Guild late next week rises from the ashes of a disastrous fire with the smoking presentation of a playwright who once personally played to full houses here.

Now in its final stages of preparation is Oscar Wilde's "The Importance of Being Earnest."

While its presentation will show its audience a play roaring with easy laughter in every other line, its success will be hard-won and for with "The Importance" the Guild now is tackling that most difficult of stage ventures — a theatre classic.

"The Importance" crowns a milestone in theatre fashioned simply by Wilde at the end of the Victorian age and standing quite alone in the history of stage.

It was the last of a quartet of brilliant comedies, which suddenly flowered from Wilde's pen during the last days of his public favor. It is also the greatest. Its outrageous situations, tumbling over each other and paced by wit that is peerless bride, make the plays' flawless theatre in any period.

For the Guild, however, its production presents a double-loaded challenge.

Earlier this year the group was among victims of a fire which wiped out a business block on Front Street. In the flames went the Guild's model theatre, its costumes and accessory.

While the players, under the guidance of veteran director Jim Alexander faced the aesthetic tasks of the production, the Guild's backroom people have been creating brand-new costumes and scenery.

The set, designed by Toni Bassing, is arranged to give an all-important background to the comedy, complementing the costumes of Ann Boyle.

Names by now are known to local theatre audiences fill out the cast of players — Flo Yanover, Margo Hall, Peter and Karen Williamson and Peter Kitcher.

Incidentally, Wilde is probably one of the few famous playwrights who ever appeared personally before a Belleville audience.

He lectured here in 1882 — 13 years before penning "The Importance" — and his visit was the astonishment of the season.

He played to a crowded house — at the old city hall auditorium — and only with difficulty made his way through the throng.

Now, the city's Theatre Guild hopes to repeat his personal record with audiences with the presentation of his greatest work.

News of Wilde's ignominious death in a Paris tenement was first published in The Intelligencer December 1, 1900.

Ironically, December 1 next week — 65 years to the day — the Theatre Guild holds the dress - rehearsal of his masterpiece — perhaps the happiest comedy in English theatre.

300 Votes Cast in Advance Polls

An exceptionally heavy advance poll vote for today's liquor plebiscite has been reported by City Clerk Adam Dafoe.

There were two advance polls for the liquor vote, one at city hall and the other at the east end shopping plaza with more than 300 votes cast at the two locations.

But today it was a different story and with the exception of a flurry between eight and nine o'clock, the polls were quiet up to the noon hour.

DECIDE ON PASSES

BERLIN (AP)—The governments of East and West Berlin will decide this week what kind of Christmas this will be for many thousands of Berliners on both sides of the wall. The question before East and West negotiators: Will there be Christmas wall passes this year, as there have been in the last two years, for Berliners from the West to visit relatives in the East.

Belleville Unit of the Canadian Cancer Society

Office at 224 Pinnacle Street

962-0686

Hours: 2 to 4 p.m.

Monday through Friday

For organizations wishing films and literature on "Cancer"

Contact Mrs. J. E. Marsh, 962-4349 or Mrs. E. E. Follwell, 962-6513.

Memorial Cards Available at Office, Funeral Homes or Banks

44 Fatalities Across Canada Over Weekend

By THE CANADIAN PRESS

At least 44 persons died accidentally in Canada during the weekend, 37 of them in traffic crashes.

A Canadian Press survey from 6 p.m. Friday to midnight Sunday local times also included three drownings, two carbon monoxide asphyxiations, a fire death and a hunting fatality.

Ontario reported 21 accidental deaths—16 in traffic, two drownings, one by fire and the two asphyxiations.

Quebec had eight road deaths.

In the Atlantic provinces New Brunswick had four traffic victims and Nova Scotia one. Newfoundland and Prince Edward Island reported no accidental deaths.

Manitoba and Alberta each recorded two road deaths while Saskatchewan had one traffic victim and a fatal hunting accident. British Columbia had three traffic victims and a drowning.

SENTENCED TO DIE

MONTREAL (CP) — Roger Chevalier, 20, of Montreal, was found guilty of capital murder and sentenced Saturday night to be hanged Jan. 21 for the shooting earlier this year of Laurier Labelle, 23.

THANK YOU...

I would like to take this opportunity to express my sincere thanks to all the good people of Hastings South who voted for me in the recent election, with a special thanks to all who worked so hard on my behalf.

Now that the election is over, let's join together in the interests of Hastings South and this wonderful Canada of ours. As your representative in Ottawa once more, I pledge myself to spend my full time working on your behalf regardless of race, color or creed. Again Thank You.

LEE GRILLS

Your Member of Parliament

NEW UNIQUE SCOTIABANK SERVICE

SC-1445

Give a gift that grows- Six-year Scotiabank Savings Certificates

Scotiabank Saving Certificates make a wonderful gift. You buy them at a 2½% discount and in six years they're worth their full face value — that's a third more than you paid. It means you pay only 83 for every $4 worth of Scotiabank Savings Certificates. Available in denominations from $10 to $50,000 at any branch of The Bank of Nova Scotia. Cashable any time.

Scotia Bank

BOY SCOUT ACTIVITIES

PARKDALE LADIES' AUX.

The 18th Parkdale Cubs and Scouts Ladies Auxiliary held their second meeting of the season at the home of Mary Nickal with 17 present.

Following the opening of the meeting, Mrs. Blizie, president, introduced the ladies to be interested soon and welcomed the new members.

Many subjects were discussed and plans were made to raise money for the boy's needs.

The hostesses for the evening were Mrs. Blute and Mrs. Hymers. The next meeting will be held at the home of Mrs. Andrews, 102 Gilbert Street on November 23.

Ontario Needs Housing Plan Says Thompson

KINGSTON, Ont. (CP)—What Ontario needs "is not a public housing program but a complete housing program," says Andrew Thompson, Ontario Liberal leader.

Speaking Saturday to the annual conference of the Ontario University Liberal Federation, Mr. Thompson said leadership in the field of housing must come from the provincial government.

He said the Conservative government is not accepting any responsibility for housing "one of the most important elements in our social life."

Recent amendments to the National Housing Act have given governments at municipal governments a freer hand to build public housing. With the setting up of the Ontario Housing Corp., all municipalities have to do now is "push the button," Mr. Thompson said.

LEADERSHIP IS ANSWER

But some of the municipal politicians have had difficulty in finding the button. The answer must lie in greater leadership on the part of the province, the Liberal leader said.

Ontario's cities are growing wild, and the province now must think seriously of land use controls, he said. Properly-handled controls and planning could help to stop urban sprawl, by the hearts of cities by shifting people and industry to well planned out communities on the outskirts.

Mr. Thompson suggested the province, with the help of the municipalities, must immediately plan for new towns on the outskirts of Toronto, Hamilton and other large cities—communities of about 50,000 persons.

Text of Mr. Thompson's remarks was released to the press in advance oldelivery.

Soo Bowler Wins Women's 10-Pin Title

HAMILTON (CP) — Muriel DePaulo of Sault Ste. Marie was crowned the singles champion of the Ontario women's 10-pin bowling tournament that wound up here Sunday night.

Because of the large entry list of 1,033 bowlers, the competition had to be spread over two weekends. Muriel DePaulo rolled her winning triple to 654 a week ago.

Second place went to B. Black of London with a 642 and third place to Dorothy Castellaa of Hamilton with a 646.

The same situation occurred in the doubles, with last week's leaders taking the crown. Bernadette Scott and N. Clarke of London had rolled a 1,222 to top the first flight of doubles competitors.

Robert and Z. Bonner of Kitchener posted a 1,204 for second place while Millie Handschumacher of Windsor was a mere frame the same city took third with a 1,194.

Tournament officials said that the all-event winner will not be known until all the results can be compiled later in the week.

Students Ask Recognition of French

KINGSTON (CP) — The Ontario region of the Canadian Union of Students will ask the Ontario legislature to recognize the French language as a second official language in all dealings with education.

Delegates attending a weekend meeting of the Ontario region passed a resolution Saturday asking that the legislature utilize French in all its sanctions, publications and all matters dealing with education.

The delegates also resolved to ask the legislature to present a means test for obtaining student aid in both French and English.

The proposals were the upshot of a brief presented to delegates from Laurentian University at Sudbury.

The promise of a $1,000 government grant to the CUS Ontario region highlighted a meeting of union delegates by Dr. J. R. McCarthy, deputy minister of student affairs for Ontario.

Dr. McCarthy said the grant is to be used for further study of a high school visitation programme.

FLOOR SANDING and FINISHING

GLEN ELLIOT

186 Dufferin Ave. — 962-3098

THE INTELLIGENCER
Intelligencer established 1834 Ontario 1929
Published Daily by
ONTARIO INTELLIGENCER LIMITED
Belleville Ontario Canada

Subscription rates
By carrier 60c per week
By mail in Ontario $10.00 per year; 6 months $5.75
Outside Ontario
By mail in U.S.A. $21.00 per year
Authorized as second class mail by the P.O. Dept., Ottawa and for payment of postage in cash.
Member of The Canadian Daily Newspapers Association, Member of The Canadian Press, Member of the Audit Bureau of Circulation.

"Hold everything, boys—there's nothing over there but tourists, 'taters and Tories!"

Soviet Exhibit

A good example of the moderating influences which have taken hold in Russia in the last few years is its decision to make a large contribution to the Montreal World's Fair, or Expo 67 as it has come to be known.

A Moscow report says Russia is particularly interested in the pavilion dedicated to the theme Man the Explorer. It is one of the five special pavilions planned for the fair within the general theme Man and His Universe.

The Russians are said to be planning a $15 million national pavilion for the Montreal event and will show among other things the development of Arctic communities and construction in the permafrost zone. In this sphere they lead the world.

Arctic regions have long interested the Russians, a fact borne out by the attendance of no fewer than 29 Soviet experts at recent talks in Moscow between Canadian officials and representatives of 10 countries invited to participate in this particular sector of Expo 67.

Russian stenographers took minutes of the meeting and these were circulated to the Soviet Academy of Sciences and other government agencies that might become involved in the Soviet exhibit.

The Soviets still make a big show with their missiles in Red Square—on Labor Day and on other occasions—but it is clear they are just as anxious to show the world their accomplishments in other spheres. Space technology is another obvious choice for the Soviet exhibit. With the Russians giving a lead, Expo 67 is bound to attract large contributions from the United States and Britain, not to mention countries like Sweden, France and West Germany.

French Without Tears

Mrs. Jacqueline Matte's contribution to Canada's centennial in 1967 is the development of a crash program of conversational French based on situations a visitor might encounter at Expo 67.

A native of Blind River, Ontario, and fully bilingual, Mrs. Matte teaches French in Oakville. She is currently giving tuition to 42 Oakville adults at night school, as a pilot project to demonstrate her idea to Expo officials.

Mrs. Matte, a 39-year-old widow with three children, developed and taught a special one-year crash program of conversational French to 100 foremen and engineers of General Motors Corporation of Oshawa before they were sent to open a new plant at St. Therese, Quebec. She is working on a similar program for another firm.

She thinks more adults would learn French if it were made more interesting. Her theory —and it makes sense—is that the learning of a language can be made more stimulating if it is related to everyday situations. None of that "plume de ma tante" nonsense for Mrs. Matte!

25-mile Walk

Stirling high school has set a fine example for other schools with its 25-mile cross-country walk. Five students, including a girl, and two teachers, recently covered the distance. There were 11 starters, among them three girls.

This is as fine a way as any of enjoying the outdoors. It gives participants a new slant on life, provides contrast in an otherwise workaday and exam-filled world, and not least promotes physical fitness.

However, lest the students feel like bragging they might pause to consider the achievement of A. H. Reed, New Zealand publisher, author and long-distance walker.

Mr. Reed is 89 and has just returned to his Auckland home after whiling the 640 miles from Sydney to Melbourne. This is nothing new to Mr. Reed. He has been pounding out the miles in similar fashion over a period of many years.

Jet Plane Incident

In the United States it is getting to the point where you cannot make an airline flight without some misguided passenger pulling a gun and trying to divert the plane to Cuba.

The latest in the long chronicle of flying neurotics is a 16-year-old Brownsville, Texas, youth, who wanted to go to Cuba to help anti-Castro political prisoners.

It makes one wonder every time one boards a plane whether the passengers are all in their right minds, or whether some fool has secreted a bomb in the cabin, or wants to hijack the plane.

In the case of the Brownsville youth, since he lives on the Mexican border he might better have tried to get to Cuba that way instead of endangering the lives of 91 passengers on a jet aircraft.

NOTE TO L.E. with the itch and the "yellow pillow": It is obvious that you have some sort of vermicilis, or skin ailment. The quickest, surest, and in the long run cheapest solution will be to get to a dermatologist (skin specialist). Seeing him may even mean the difference between keeping or losing your hair.

To Your Good Health

Woman Upset Over Breast Discharge

By JOSEPH G. MOLNER, M.D.

Dear Dr. Molner: Mrs. E.P.D. wrote of a greenish fluid from her breasts. She has had the problem eight months. I have had this same thing for 12 years. You advised her to see a doctor.

I know how worried Mrs. E. P. D. is; I've been worried since my early 30's. Perhaps someone can help. — Mrs. G. H.

Breast discharges should be taken seriously, since some of them are a sign of grave trouble. Others are not.

Since you have had yours for 12 years, it must be the benign or innocent type. Please stop being fearful.

What causes such discharges? You doubtless know that there can be a leaking of milk after a woman has stopped nursing a baby. This is wilkish.

Later, ordinarily at 40 or so but sometimes earlier, a gray or greenish discharge can appear from the nipple. This seldom leaks out, but can be expressed by gentle pressure. Again, the color may be yellowish, and stain underclothing.

These discharges are of innocent origin. That is to say, they do not represent serious danger. The breast, of course, is composed of many small secreting glands. Some of them may become sealed. They become cysts. Fluid from the cysts can leak out, or be expressed. Then you have the type of discharge you describe.

• • •

The flow which should cause instant concern is a dark brown or bloody color. This may (not always will) mean cancer, and must have immediate treatment.

In such cases, a mass or lump usually can be detected. A pap test of the fluid can be performed to see if malignant cells exist. If a mass is present, it should be removed for microscopic examination — but the chances, not the odds, are benign, unless it shows malignancy.

For the greenish or yellowish discharges, once examination has disclosed no lump, and a Pap test shows no malignancy, you can feel secure that nothing ominous has developed.

A checkup once or twice a year is a precaution. (It's a good idea anyway.) But there is no cause to alarm.

As for preventing the discharge, I can offer no effective method, except to hope that it will cease spontaneously.

My urging that Mrs. E. P. D. see her physician concerning the discharge is not in contradiction that this small seepage necessarily can be halted, but to make sure that a more serious condition (cancer) does not underly it.

• • •

Dear Dr. Molner: My daughter is 16 and hasn't begun her period. I have taken her to the doctor for a physical but he could find nothing wrong I am concerned. What should I do now? — Mrs. C. S.

There is a very considerable difference in the time for equally healthy girls. Under the circumstances my advice is (a) to stop being concerned; (b) wait another year. The problem may well have solved itself by that time. While the average for periods to start is earlier, it is by no means uncommon for some delay as in this case.

Leif Ericson First Here

Ottawa Journal

Yale University abandoned all scholarly calm with the announcement of "the most exciting cartographic discovery of the century."

The university has come into possession of a map dated 1440 AD which makes the Norwegian Leif Ericson the first explorer in history to land on the North American mainland in the year 999 AD.

Without fear of what the Italians would think and apparently hardly a thought to the reputation of Christopher Columbus, Yale says its map makes Ericson the true discoverer of the New World. To shows its absolute dedication to the cause of truth, the university came out with its news two days before the observance of that considerable American holiday, Columbus Day on Oct. 12.

But by now the Italians (and the Spaniards who supplied the funds) should be able to take calmly any attempt to downgrade Columbus. The world has been hearing for years of the Scandinavians who touched the shores of North America. Historians have long agreed that Leif Ericson, and probably his father, Eric the Red, came from Greenland. The discovery of a Swiss monk's map is merely the first documentary evidence of Ericson's travelling.

Even the Italians had an optional nominee of their own in John Cabot from Genoa whose landing in Cape Breton Island in 1497 brought him much closer to North American mainland than Columbus ever came.

But Columbus was the colonizer. It was he men who "sold" North America to Europe. That can't be taken away from him. The American historian Samuel Eliot Morison says that Columbus' discovery was the "reflective" one "from which all American settlement stems."

Leif Ericson was smarter, however. He took a look at this cold, raw continent and decided to leave it be.

U.K. "Celebration"

Calgary Albertan

Next year the British will celebrate—of all things—their defeat at the hands of the forces of William the Conqueror at the Battle of Hastings 900 years before.

Understandably, Frank Hennessy, while previewing the festivities on the BBC world service English Magazine program, wondered about the irony of celebrating such a black day in British history.

However, the organizer, Group Capt Ralph Ward, stood his ground by explaining that the real reason for celebrating was not the defeat but the fusion of Norman and Anglo Saxon blood which followed and joined those two major streams in the British race.

Strictly Personal

Drivers Are Like Jekyll And Hyde

By SYDNEY J. HARRIS

The man and I stepped into the elevator together, and he was a model of courtesy; he let me go first, he punched a button for a woman passenger, he was all relaxed affability.

We walked out of the building door together, and into our respective cars, which were parked across the street. He took off first, and I followed him. It was like watching John Barrymore change from Dr. Jekyll to Mr. Hyde.

Within the first block, he passed a car on the right side, blasted his horn at a motorist who failed to start the moment the light turned green, and italicized another car's left wheels as I watched to it. When he turned off, I breathed a sigh of relief, but was looking for trouble, and was bound to find it sooner or later.

It's a wonder that some enterprising team of social psychologists hasn't done a study in depth on the somewhat peculiar relations of the automobile as a means of expression. I'm utterly convinced that most of what we call "accidents" on the road aren't true accidents at all, but rather a form of warfare, using the car as a weapon.

What is it about the vehicle that turns an otherwise polite and considerate person into an hysterical anarchist behind the wheel?

This root question has never been answered, or even explored fully, to the best of my knowledge. Yet I think it touches the core of the problem of our monolithic traffic fatalities — 10 percent higher last year than the year before — more than the discussion of superficial ways or safety devices or driver's tests.

Somehow, most of our frustrations and tensions and hostilities (which we are afraid or ashamed to express in our personal transactions) become channeled into cars and driving attitudes. No pedestrian would dare to behave on a sidewalk as he behaves behind the wheel; and in no other social situation do presumably "normal" people act with such ruthless disregard for the elementary rules of safety and decency.

I don't have an answer, somehow, both weapon and symbol, it is, perhaps, the one remaining way in which the powerless can assume power, in which the henpecked husband or oppressed lover or discontented adolescent or tyrannized employee can achieve "parity" with the rest of the world.

There is no other rational explanation for the 40,000 auto fatalities a year, for the half-million injuries and $10 billion in property damage. It is a fantastic manifestation of mass hysteria, which the police are impotent to control, and which society itself scarcely sees as a problem. Reckless homicide has become our legalized national sport.

British Have Seen It All

Kingston Whig-Standard

The British are in no doubt about what they are as a people. They are not like, unhappy, restless Canadians, for instance. They are in a bad way economically and perhaps in other ways. But they are solidly British; they are what they are. They have been through the mill a thousand times in their long history and their experience—for example of being conquered for centuries at a time and energized different each time but more and more British—might profit the rest of us to contemplate.

Our troubles, after all, are simple and very new. We are a people without a history if we consider ourselves as detached from our roots. We are only at the beginning of our struggles and the only thing that will give us the strength to assert our identity is a determination to be what we are no matter how frightening — or seductive—the alternatives.

Today in History

BY THE CANADIAN PRESS

Nov. 22, 1965 . . .

Vasco da Gama became the first European to sail round the Cape of Good Hope into the Indian Ocean 468 years ago today — in 1497—on a voyage commissioned by the Portuguese monarch. He founded a trading post at Calicut, India, and returned to Portugal two years later. One of the greatest of the early navigators and explorers, he made two later voyages to India to further his rich envoy of hostile pressure from the natives.

1843 — Robert Caveller, Sieur de la Salle, was born.

1921 — The second Anglo-Afghan treaty was concluded.

First World War

Fifty years ago today—in 1915 — Sir Charles Townshend's defeated forces had took 800 Turkish prisoners near Ctesiphon, 18 miles from Bagdad. Arab-Indian units sank a German warship near Windau, on the Baltic.

Kiss Ruse Won Votes

Toronto Telegram

Reports indicate that a substantial number of citizens are in the "undecided" category.

Perhaps a kiss may induce them to make up their minds. And we don't mean babies. Why waste it on people who have no vote to cast?

For the information of all leaders of all parties, to be used by the 21st, we point out that the kiss played a notable part in swinging votes in the 1966 election in England.

Georgiana, Duchess of Devonshire, was celebrated for her beauty as for her daring, undertook to kiss any man who would promise to vote for Fox.

This method of canvassing proved enormously popular, to the extent that the opposition, observing their dwindling support, persuaded a Mrs. Robert Robart to perform the same duty.

Mrs. Robart agreed to abandon her native modesty in the service of her party, but her efforts, unfortunately, were not as successful as were the charms of the duchess because she was somewhat stout.

The lesson is too obvious to require explanation, and when applied should do much to enliven public enthusiasm in the present proceedings—and far more interesting than truth squads or coloring books.

Letter to the Editor

* * *

City Sidewalks In Poor Shape

Editor,
The Intelligencer. .

On November 3rd, a letter written by E. Alex Gordon appeared in The Intelligencer. He is much concerned about the condition of a sidewalk between Cedar Street and Coleman Street. He describes it as being in deplorable condition.

I note that when some one finally decides to complain, through The Intelligencer, about conditions which have long been neglected and have developed into a menace to safety the writer invariably draws attention to that part of the city with which he is best acquainted and, that, of course, is only natural.

However, the pitiful truth is that sidewalks, in general, throughout the older parts of Belleville are a disgrace to the city and are a contributing factor to the down-grading of Belleville in the estimation of visitors and possibly big business men seeking suitable industrial sites.

It seems to be the general opinion that the city is responsible for sidewalks in general. In an effort to establish just who is responsible, I approached an engineer of a certain city and was definitely informed that the property owner pays for the sidewalk repairs and replacement. Later on, I was informed by another engineer of a certain city and his reply was and I quote, "The city is compelled to keep them in repair during the lifetime of the sidewalk which is usually ten years for concrete sidewalks constructed as local improvements. However, it is the present practice of the city to keep the entire walks in repair for a lot longer than the ten-year period."

Somehow, this does not make good sense.

I also discussed this matter with a former engineer of a well known Ontario town and he said, "I was reeve for many years and the town looked after the sidewalks; I never knew of any ten-year limit."

Naturally, I was confused and that is my reason for writing this letter, in the hope that any or other responsible authority to state in the Intelligencer, just who is the practice in the City of Belleville.

If a city, is responsible for a period of only ten years, then it does appear that the use of city funds for an indefinite longer time could be questioned. Also, If a city is responsible for ten years only, it follows that the property owner must be held responsible for repair to sidewalks after the ten-year period, which should cause him to hasten to have such repairs made and for obvious reasons.

If it is decreed that this city is responsible for such repairs for all time, then I have this to say. It seems useless to appeal to our council members of the past five years for action in this matter of sidewalk repairs. Unless we can have outside assistance, I fear the candidates in the forthcoming municipal election that they will work to immediately establish a large scale repair project for all of older Belleville, I can not see much point in residents of old Belleville taking time to cast their ballots for anything other than the by-laws.

E. A. Schlievert.

LOOKING BACKWARDS

GLEANINGS FROM OUR FILES OF BYGONE YEARS

20 YEARS AGO

November 22, 1945

Tires which even when defiated give a smooth, safe, 100-mile run at more than 50 miles an hour have been developed by a well-known United Kingdom company. The tires are of a type which was specially produced to solve a vital war problem; that of enabling vehicles to keep running under heavy enemy fire. Bullet-proof tyres have been found inadequate, since, owing to the high degree of internal heat generated, they were absolutely unusable in hot climates. The new tires not only overcame this problem of internal heat but also able to carry a full load for long distances even when penetrated by bullets or shrapnel. Stability and handling control when the tire is at zero pressure are ensured by a special body construction consisting of a stiff rubber liner secured to the inside of the tire. The inside walls are thus strengthened to stand up under a heavy load without depending for support on inflation pressure. The danger of the deflated tire skipping on the rim is eliminated by means of a spacer band or bead lock.

30 YEARS AGO

November 22, 1935

Mr. Norel Hunter has returned home after spending a few days in Chicago, Ill.

Miss Margaret Bunting, Miss Sheila Burrows, Miss Marjorie Chamberlain, Miss Barry Chaney, Miss Barbara Parker, William Harvey and Wesley Semple of the Intelligencer staff, will attend the 10th annual convention this weekend of the High School Students' Council of Ontario which was held at the University of Toronto under the auspices of Hart House, the hgh-ority of Women Journalists.

"Fluffy" a large and beautiful Persian cat belonging to Mr. Floyd Martin has returned home after an unexplained absence of seven weeks and has taken up the usual routine of her former place of abode without so much as a word. Treesowe to explain her singular and lengthy absence without leave. Interrogated, she purred and greatly reduced in weight. "Fluffy" arrived at the door of Mr. Martin's home on Church Street, early last evening and gave the usual signal asking for admittance by scratching on the frame work of the door.

40 YEARS AGO

November 22, 1925

Mr. John Ross of Dawson City, Yukon, is visiting his brother, Mr. James V. Ross in this city. This is the first time they have been together in 37 years.

There is every possibility of a 10 or 12 bed hospital being established in Bancroft as the result of an enthusiastic meeting held in the Orange Hall on Tuesday evening. Dr. A. T. Embury, M.P., Dr. Alton Embury, the medical officer of the county, Mr. Walter Wiggins were appointed a committee to look into the matter. The matter. If the hospital is established it will be under the supervision of the Sisters of Sion.

Mr. and Mrs. Howard Clarke are spending a few days in Toronto.

Mrs. Martin Hough and Miss Lena Sills of Foxboro, and Mrs. Sid Bird of Ameliasburg, have returned home after spending a week at Kitchener and Toronto.

50 YEARS AGO

November 22, 1915

At a meeting of the Belleville Cheese Board 846 boxes of white cheese and 50 boxes of colored cheese were offered and the prize realized was exceptionally high. More than 400 boxes sold at 17¼ cents and the balance sold at 17 5-16 cents.

At the Marmora Cheese Board 626 boxes of cheese were boarded and buyers Cook of this city and Bird of Stirling bought the lot at 11 5-16 cents. It was recommended by the board C. F. Line, local dairy inspector be appointed for another year.

Hull's Island has now the finest cold house in the rural section of Prince Edward County. It was opened recently with a banquet by the Red Cross meeting at which the sum of $50 was realized for patriotic purposes.

Age of Discretion

Lethbridge Herald

An Ontario magistrate maintains that drivers' licences should not be issued until applicants are 25 years of age. Let us all stand up and give the man — a Daniel come to judgment—three hearty cheers!

This makes far better sense that the prevailing tendency to make the driving age lower and lower. Such permissiveness is kind neither to the child nor to the person who may be killed or maimed.

STOCK QUOTATIONS

(Stock Quotations Furnished by Barclay & Crawford)
56 Bridge Street East
P.O. Box 788
Members Toronto Stock Exchange
Belleville Office — Dial 968-5581
Manager, Rae B. Swansburg, B.Sc., B.E., P.Eng.

A.M. QUOTATIONS

INDUSTRIALS	MINES AND OILS
Abitibi 10⅞	Atlantic Coast 137
Alberta Gas Trunk 39¾	Beth Copper 560
Algoma Steel 60⅞	Brunswick M & &S 16⅝
Argus C. 12 ⅝	Central Delrio 11⅝
Aluminium 29⅞	Calvert Gas 37½
Bk. of Montreal 60¼	Campbell Chib 615
Bk. of Nova Scotia 70⅝	Can. Tungsten 120
Bell Telephone 57⅝	Can. Southern 205
Br. Amer. Oil 29½	Cons. Morrison 201
Brinco 6⅜	Conwest Expl. 770
B.C. Forest 20½	Copperfields 116
Canada Cement 45½	Denison 38½
Husky Oil 14⅛	Granduc 335
Cdn. Chemical 780	Hastings M & D 241
Cdn. Bk. of Com. 62½	Hollinger 27½
Cdn. Breweries 7⅞	Hud. Bay Mining 76½
Cdn. Br. Aluminium 14⅞	Hudson Bay Oil 17⅞
Cdn. Tire A. 56⅛	Kerr Addison 815
Cdn. Pac. Railway 70½	McAdam Mining 99
Chemcell 15	New Hosco 295
Chrysler 57½	Northgate 785
Cons. M. & S. 49⅜	O'Brien 95
Cons. Paper 39	Opemiska 940
Cons. Gas 14⅛	Place Gas 198
Crush Intl. 14⅜	Provo Gas 228
Dist. Seagrams 37⅝	Quemont 11
Dom. Foundries 28⅛	Rio Algom 19⅝
Dom. Steel 14⅛	Sherritt Gordon 560
Dom. Stores 25⅛	Spooner Mines 24
Dom. Tar 18¼	Steep Rock 690
Falconbridge 110	Teck Corp. 530
Fleet Mfg. 56	United Comstock 24
Ford Canada 165	Triad 258
Gen. Motors 113⅛	United eKno Hill 410
Gt. Lakes Paper 21	North American Gas 65
Gtr. Winnipeg Gas 27⅞	Willroy 175
Horne & Pitt 300	Zenmac 35
Home Oil A 18⅞	
Imperial Oil 53¾	
Hawker Sidd 6⅛	
Industrial Accept. 24½	
Intl. Nickel 100	
Intl. Utilities 31½	
Inter. Prov. Pipe 85	
Inv. Syd. A 14⅛	
Jeff Lake 22½	
Jockey Club 5	
Lake Ont. Port. 6⅛	
Levy 15	
Laurentide Fin. A 11⅝	
Loblaws B 10⅞	
MacMillan B & P 26⅛	
Mead Johnson (N.Y.) 23⅝	
Noranda 50½	
Ogilvie 14⅝	
Pacific Pete 10½	
Royal Bank 72	
Salada Foods 11¼	
Shell 20	
Simpsons Limited 29⅝	
Ste. of Canada 26	
Toronto Dom. Bank 60⅝	
Traders Fin. A 12¾	
Trans. Can. Pipe 34¾	
Trans. Mt. Pipe 18¾	
Union Gas 32⅛	
Versatile 20	
Victoria & Grey 15½	
Westcoast Trans. 21⅞	
Walkers 38	

Five most active industrial and mining stock quotations at noon.

INDUSTRIALS

Quebec Hot Gas 21,490, 14, up ⅛.
Slater Ste. 7,858, 14⅞, unch.
Cdn. Brew. 8,835, 7¾, down ⅛.
Stelco 5,155, 25⅝, down ⅜.
Lake Ont. Cem. 4,130, 6⅝, up ⅛.

MINES

Deldona 73,000, 34, down 7.
Norgold 56,600, 16, unch.
O'Brien 50,000, 89, up 9.
First Orenda 32,125, 48, up 3.
New Hosco 25,000, 295, up 9.

TORONTO LIVESTOCK

TORONTO (CP) — Prices were steady on a fairly good demand for slaughter steers and heifers at the Ontario Public Stockyards today.

Good cows traded slowly at lower prices, veal calves were at actively strong prices with hog and lamb prices higher.

Slaughter cattle 2,352: Choice steers 26-27 with sales to 28; good 25-26; medium 22-24.50; common 14-21; choice heifers 23-24; good 22-23; medium 18-21; common 12-17; choice fed yearlings 24-26; good 22-24; good cows 14.50-15 with sales to 15.30; medium 13.50-14.50; canner and cutters 9-13; good heavy bologna bulls 18-19; common and medium light 14-17.

Replacement cattle 500: Good light stockers 23-25; good steer stock calves 26-27; medium and common 16-22.

Calves 938: Choice vealers 33-36; good 30-33; medium 26-30; common 20-25; boners 14-20.

Hogs 454: Grade A at Toronto 38.40-38.55. Currently selling at 38.40.

Sheep and lambs 382: Good lambs 24-25.50; sheep 3-9 according to quality.

RUSSIANS ARE GONE

VANCOUVER (CP) — A huge Russian fishing fleet which drew protests from fisheries spokesmen here has disappeared. The federal fisheries department said Sunday it has lost contact with the fleet which at one stage numbered 45 vessels. The department said it is believed the fleet has moved from Queen Charlotte Sound north of Vancouver Island to the Gulf of Alaska.

Toronto Stocks

TORONTO (CP)—Prices were generally weaker though a few individual stocks made solid gains in light, early-morning trading today at the Toronto Stock Exchange.

In the main list, Quebec Natural Gas continued to improve as it added ⅛ at 14 after trading at a high of 14⅛. Trans-Canada Pipeline was another featured issue, picking up ⅝ to 35½. However, Bell Telephone dipped ¾ to 57. Massey-Ferguson and Walker Gooderham ⅜ each to 33⅜ and 35⅞. Du Pont ½ to 45, Aluminium ⅛ to 29⅞ and Stelco and CPR lost ¼ each to 25⅝ and 70¼.

Banks were either fractionally stronger or unchanged with Toronto-Dominion up ½ to 61 and Montreal ⅛ to 60⅝ while Nova Scotia and Royal held the line at 71 and 72.

Among primary metals, softness was still evident because of the American government's successful copper-price squeeze which affected Canada's big copper producers. Noranda was down ⅜ to 50¼, Inco ¼ to 100 and Falconbridge was unchanged at 110. Cominco slipped ½ to 49¼ and Hudson Bay ¼ to 77¼.

In speculative mining issues, O'Brien traded actively on rumor of a takeover at $1 a share, moving ahead 9 to 89 cents and New Hosco attracted speculators' attention as it gained 14 cents to 3.00.

Western oils, which were modestly easier .87 on index to 104.84, still had Place for its outstanding trader. Place owns property in the North Sea area where Husky Oil has made encouraging natural gas discoveries, but without further news on the property, Place was down 6 cents to 1.92.

On index, industrials declined .43 to 167.27, base metals .33 to 84.97 and the TSE index .42 to 157.73. Volume at 11 p.m. was 752,000 shares compared with 748,000 at the same time Friday.

Desirable Office Space
FOR RENT
AVAILABLE IMMEDIATELY
Large area. Partitions can be arranged to suit tenants. All area is available on second floor level. Price ranging from 1.50 to 1.75 per square foot. Apply to
TRUDEAU MOTORS LIMITED
31-45 STATION ST. PHONE 968-6767

Several Lives Wrenched Apart Two Years Ago When JFK Assassinated

By MIKE COCHRAN

DALLAS, Tex. (AP) — Marina Oswald Porter snubbed out her ninth cigarette of the morning and lighted another.

"Have you ever tried to analyse yourself?" she asked. "It's very hard to do. I think about it a lot. I try to forget. . . . Sometimes I have nightmares."

The former Mrs. Lee Harvey Oswald was speaking of the assassination of President John F. Kennedy two years ago. Seated at the dining table in her modern brick home here, she fussed with her blonde hair and drank coffee.

At first reluctant to admit a reporter, she later relaxed and talked easily, with a definite Russian accent.

She now is the wife of an electronics technician, Kenneth Porter. She is one of several Texans whose lives were wrenched apart when Oswald killed the president in Dallas Nov. 22, 1963.

About five miles away, Jack Ruby, the man condemned to death for killing Oswald, waits in his jail cell in downtown Dallas for exoneration.

In Fort Worth, 30 miles away by turnpike, Marguerite Oswald, grey-haired mother of the assassin, continues trying to clear Oswald's name.

In the Dallas district of Oak Cliff, Marie Tippit, widow of the policeman shot by Oswald, strives to give her children a normal life without using the wealth showered upon her by a sympathetic nation.

In Austin, the state capital, Governor John Connally, is no longer in pain from wounds he suffered from the assassin but cannot use his right wrist properly and is weak in the right side of his body. He is preparing to run for a third term.

COMFORTABLE HOME

Marina Oswald Porter's house is in the $20,000 range, clean and comfortable. Her daughter Rachel now is two years old. Marina spoke with disarming candor.

She displayed a recent magazine article which, interpreting the Warren report on the assassination of Kennedy, said the Russian-born Marina appeared shallow, adaptable, materialistic and self-centred.

"It is pretty close to the truth, I guess," she said casually. "It made me angry at first—about 10 seconds — but when I cooled off I decided he (the author) has analysed as best he could

"He did a good job, I think. He was not against me nor was he for me. I think he came pretty close. But I am not materialistic."

Of her new marriage, Marina said:

"We are doing quite well. We would like to start a new life.—just start all over. And forget. You understand me?"

Marina and her mother-in-law have not seen each other since Nov. 28, 1963.

"Tell Marguerite hello," Marina said icily when the name was mentioned. "I hear she intends to go to Russia. Well, they'll never let her go."

SEES SON'S WAX FIGURE

A few days earlier, Marguerite Oswald, a plump grandmotherly woman of 58, had driven to Dallas from Fort Worth to see her son's image at the Southwestern Historical Wax Museum.

"I must know everything there is to know of the assassination," she said. "It is something I must do."

Time has not slackened the mother's personal investigation of the assassination. Her income apparently comes from her lectures and writing efforts The sale of her son's letters provided the down payment for her new brick house in Fort Worth.

Jack Ruby disagrees with those who would label him a mental case.

"Do I look insane?" he asked reporters at one of his recent courtroom appearances. "If I'm a person who sounds insane at this moment, then the whole world is crazy."

RULING DELAYED

Former operator of a striptease club in Dallas, Ruby has been under a death sentence since March 14, 1964. The verdict was appealed but numerous legal actions have delayed a ruling by the Texas Court of Criminal Appeals.

This month, District Attorney Henry Wade, who prosecuted Juby, proposed that the death sentence be reduce to life imprisonment.

The two years Ruby has spent in jail apparently have

MORE . . . .

not caused much physical deterioration.

He has made no attempts to harm himself since three crude suicide efforts failed more than a year ago.

SHOT IN STREET

J. D. Tippit was shot to death Nov. 22, 1963, when he stopped Oswald on a Dallas street shortly after the assassination.

Donations poured in for the family. But instant and substantial wealth — nearly $650,000— apparently has had little effect on Marie Tippit, sons Curtis, 6, and Allan, 15, and daughter Brenda, 9. The only tangible evidence of wealth is a new car and a color television set.

Speaking to reporters about the assassination, Governor Connally said:

"It is still something I think about quite often. Unconsciously, there are too many places, too many things, too many incidents that constantly remind me of it."

Corby Distillery Net Earnings $1,773,826

MONTREAL (CP)—H. Corby Distillery Ltd. had net earnings of $1,773,826 this fiscal year compared with $1,434,046 in the previous one, the company announced Saturday.

The company, which has its head office in Corbyville, Ont., and executive offices in Montreal, had sales of $15,678,460 at the end of August, 1965, compared with 13,844,624 the previous year.

RECALLS OLD CAR

FORT WILLIAM, Ont. (CP)—Bert McGugan recently found the licence plates of his first car in his attic here. With a right-hand drive, the 1910 model could go at 35 m.p.h. At 74 the oldest resident of Paipoonge township, Bert recalls that there were few roads and no bridges in those days.

THERE'S STILL TIME . . . POLLS CLOSE AT 7 P.M.
Think!
VOTE NO
For Information and Transportation
PHONE 962-3404
962-3405

OFF THE RECORD — By Ed Reed

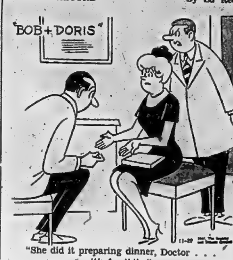

"She did it preparing dinner, Doctor . . . it's frostbite."

Sukarno Fears Internal Strife May Sink Indonesia

JAKARTA (AP) — President Sukarno warned Sunday that if internal strife continues Indonesia will sink. He said that he had appealed to God for help soon after a coup against him failed Oct. 1.

Sukarno made the remarks in a speech at a ceremony in the presidential palace to commemorate the anniversary of the ascension of the prophet Mohammed. He noted that historian Arnold Toynbee wrote that a great civilization never goes down unless it destroys itself.

Indonesia will suffer this fate, Sukarno went on, if "we continue to fight, slander, kill, destroy and hate each other."

He was referring to the army-led anti-Communist campaign which has been going on in the country since the attempt to overthrow Sukarno failed.

IT SINKS

"If a nation has torn itself without any enemy it sinks," Sukarno declared, and appealed for an end to the struggle between Indonesians.

He declared the country's internal troubles have lessened Indonesian prestige in the Afro-Asian world:

"Other countries of Africa and Asia earlier considered us a beacon of the new emerging forces. But Subandrio (first deputy prime minister) has told me that our beacon has been fading recently — the beacon which earlier gave light to the world."

He said he cried and appealed to God soon after the Oct. 1 Communist coup attempt. He said he was upset because Indonesian people were murdering each other.

SINGAPORE (AP) — President Sukarno interrupted his speech at Jakarta palace and left the conference hall for 15 minutes after a siren blast startled the audience.

Sukarno's speech was broadcast live over Radio Jakarta and the siren and noises from the audience were clearly audible.

Sukarno did not explain what the siren meant but simply left the stage.

SEVEN DIE

SUNBURY, Pa. (AP)—Seven children were killed in a fire and their parents were mysteriously wounded by a shotgun blast Saturday night in their log house in Herndon, near this central Pennsylvania community, state police reported. Paul Bordner, 38, the father, said the first indication of trouble was a shotgun blast.

DREAMING ?
CALL
TOM DUTTON
REAL ESTATE BROKER
962-9279

JUST $1 HOLDS YOUR Wittnauer FOR CHRISTMAS!
Select your gift Wittnauer today — we'll hold it until you're ready. Takes just a small deposit on our easy lay-a-way plan!
W. WONNACOTT
AND SON JEWELLER
247 Front St. 962-3514

O.F.U. Lists New Officers

TWEED — The local branch of the Ontario Farmer's Union held its annual meeting in the Hungerford Township Hall. Mr. Joe Schwager, the retiring president conducted the business and program portion of the meeting.

Mr. Leonard Jones, a Tweed district farmer, was chosen president of the Tweed branch.

Other directors elected were 1st vice-president, A. B. Trudeau; 2nd vice-president, Lorne Gunning; secretary, Mrs. Myrtle Gunning; treasurer, Mrs. Rita Murphy; press reporter, Mrs. Marjorie Graham; directors, John Cassidy, Bernard Hunt, John Lajoie and Dervey Kleinsteibur. Lady directors are Mrs. A. B. Trudeau, Mrs. Burton Coulter, Mrs. Ken Jeffrey and Mrs. John Lajoie.

The guest speaker, Mrs. Shirley Reid of Springbrook, conducted the election of officers. Mrs. Reid who is lady director for Hastings District urged all members to renew their interest and efforts in the work of the Ontario Farmer's Union and to take part in a vigorous membership canvass.

The tenth anniversary of the Hastings district will be celebrated with a smorgasbord and dance in St. Carthagh's Hall, Tweed, on Friday evening, November 26th. The guest speaker will be Walter Miller, 2nd vice-president of the Ontario Farmers' Union, who helped with the formation of the county organization ten years ago.

APPROVE FOUNDATION

TORONTO (CP)—A convention of 100 craftsmen gave unanimous approval Sunday to the formation of an Ontario Crafts Foundation to help the development of a craft program in the province.

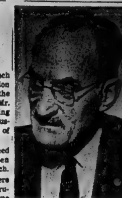

Willson Woodside, national director of the United Nations Association in Canada, will address the Belleville branch of the Engineering Institute of Canada this evening at the Red Lion Motel in Trenton.

Mr. Woodside will speak on the subject of "Inside the U.N." He has been an observer with the Canadian Delegation.

Missing Jet Trainer Found In Dense Swamp

GIMLI, Man. (CP) — A T-33 jet trainer, missing since Sunday night on a routine flight, has been located about 15 miles west of here, the RCAF said today.

The plane, piloted by FO Lorne R. Metheral, 24, of Regina, was spotted from the air about 8 a.m. CST (9 a.m. EST) by a search craft from the Gimli Flying Club.

RCAF authorities said there was no word on the fate of the lone occupant of the trainer, down in swampy ground. A rescue team was dispatched to the area.

Look at what's NEW in the '66 Studebaker
TRANSISTORIZED IGNITION SYSTEM
Longer Spark Plug Life
Faster, Easier Starting
Maintains Peak Fuel Economy
STANDARD ON DAYTONA SPORTS SEDAN
LOW COST OPTION ON ALL OTHER MODELS
PLUS STUDEBAKER'S NO EXTRA COST "BREATH OF FRESH AIR" FEATURES
VADER'S GARAGE SERVICE
142 NORTH FRONT STREET
WATCH THIS SPACE FOR MORE STUDEBAKER FACTS

CN's Red "Bargain" travel days are here!
CN's Red, White & Blue 'Calendar of Savings' is just about red all over with rock bottom fares until the end of May. It's the time to roll—to take that big trip you've wanted. Pick a date and go. CN's got plenty of comfort, plenty of convenient schedules and fast trains to make your trip a 'Traveliving' pleasure. Relax in a comfortable coach, 'Dormette' car or standard berth accommodation—or enjoy the private world of a roomette, bedroom, compartment or drawing room. And complimentary meals are included when you travel in sleeping or parlor cars! Additional savings for children under twelve. Go CN. It's the thrifty way to travel. And the most enjoyable way to save. Charge-a-Trip, Go Now—Pay Later or use your CN Credit Card. Phone for your 'Tickets by Mail' today. Get away now on a roll-away Red Bargain.
Look over these one way coach travel fares.
belleville to:
halifax $18.00
montreal $5.20
toronto $2.90
windsor $7.90
winnipeg $23.00
vancouver $43.00
CN

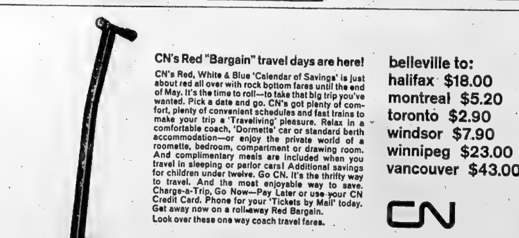

roll-away red bargains
YOUR TRAVEL AGENT
ROLUF'S TRAVEL CENTRE
227 FRONT STREET
DIAL 962-3201
"TRAVEL IS YOUR PLEASURE... YOUR PLEASURE IS OUR BUSINESS.

MR. AND MRS. RICHARD GARRISON

Garrison — Evans

White 'mums adorned the altar in Christ Church, Belleville recently when Norah Patricia Evans, daughter of Mr. and Mrs. F. K. Evans, Belleville R.R. 1 was united in marriage to Richard William Garrison, son of Mr. and Mrs. R. K. Garrison, Corbyville. Canon R. B. Wright assisted by Rev. A. Lauder officiated at the ceremony, while wedding music was provided by church organist Mr. John C. Withers who accompanied the six church choir boys.

Given in marriage by her father the bride wore a white street-length wedding dress of peau de soie featuring lily point sleeves and a matching lace overskirt. An elbow-length veil appliqued around the edge with lace roses fell from a large white rose of peau de soie studded with pearls. She carried a white prayer book with cascading red Sweetheart roses.

Miss Anne Lavender of Willowdale as maid of honor wore a street-length dress of moss green peau de soie featuring elbow-length sleeves and a headdress of matching peau de soie with small circular veil. The bridesmaids Miss Dilne Blanche, Weston and Miss Karen Parsons of Mimico were similarly attired in dresses of complementary green with matching headdresses. Each carried a bouquet of golden colored 'mums. The little flower girl was Miss Cindy Mulvihill who wore a pink nylon frock with green headdress. She carried a green smocgdery and matching white basket of white and green 'mums. Master Billy Mulvihill dressed in grey flannels and blue blazer was the ring-bearer.

Mr. Floyd VanVolkenberg was groomsman, while Mr. Wayne Garrison and Mr. Ian Blanche were the ushers.

For the wedding reception held at the home of the bride's parents, Belleville R. R. 1, the hostess wore a brown lace dress and jacket, brown accessories, a gold peau de soie hat and corsage of gold 'mums.

Assisting was the bride-mother's mother who wore a pale blue knitted dress and jacket with black feather hat, black accessories and a corsage of blue 'mums.

For the wedding trip to Toronto, the bride chose a red corduroy suit with black patent shoes and purse, leopard skin hat and a corsage of white carnations.

Mr. and Mrs. Garrison will reside at 253 King Street, Apt. 104, Cobourg.

UCW Meetings

SCOTT'S U.C.W.

SIDNEY — The members of Scott's United Church Women met at the home of Mrs. George Pollard for their November meeting. There were nine ladies present.

Mrs. Morley Sine opened the meeting with a short worship service, including a call to worship and several Scripture selections.

Mrs. Earl Dafoe received the offering and it was dedicated.

Mrs. Alton Sine conducted a quiz on "People of the Bible."

Mrs. Ken Faul presented the program on leadership. After reading a poem she quoted from the Bible. She used four great men of the Bible: Abraham, Jacob, Moses and David, to illustrate her point.

Mrs. Edison Sine gave a brief report of the UCW rallies held this fall in Belleville.

A great deal of discussion followed.

Mrs. Cameron Sine conducted the business period of the meeting. It was decided that the final instalment of allocation be sent in. Gifts were collected for the Fred Victor Mission in Toronto. The ladies were reminded of the invitation to attend the tea and bazaar 24th. The dates for the Sales Barn for next year are were January 13, May 10; November 1.

LISTS OFFICERS

The officers for 1966 are: Past president, Mrs. Maurice Dafoe; president, Mrs. Cameron Sine; vice-president, Mrs. Edison Sine; corresponding and record ng secretary, Mrs Alton Sine; treasurer, Mrs. Earl Dafoe; pianist, Mrs. Ross Dafoe. Conveners: missionary education, Mrs. Alton Sine; citizenship, supply, social welfare, Mrs. Ross Dafoe; community friendship and visiting, Mrs. Earl Dafoe; press publicity and program, Mrs. Morley Sine; flowers, Mrs. Grenville Sine; finance, stewardship, membership, leadership and development, Mrs. Maurice Dafoe; archives, Mrs. Alton Sine; nominating chairman, Mrs. Carman Frost.

FRANKFORD U.C.W., UIT 3

FRANKFORD — The November meeting of Unit 3 of Frankford U.C.W. met on Thursday at the home of Mrs. Edna Patrick.

Twenty members with one new member, Mrs. Laura McIlwain were present. A Christmas bake sale is planned for December 4th.

The worship period was conducted by Mrs. Gladys McLay.

Mrs. Edna Patrick continued on with the Brazilian studies.

Refreshments were served by Mrs. Edith Bird and Mrs. Virginia Savage.

At the close of an enjoyable evening, Mrs. McLay presented a cup and saucer, to the retiring president, Mrs. Edna Patrick, who thanked the ladies for their kindness.

DIAMONDS
RONALD KEEL
- JEWELLER
196 Front St. at Victoria Ave.

RENT
A REFRIGERATOR $5. A Month
For as little as.....
Also Electric Ranges - TV - Automatic Washers
at comparable low prices.
IRELAND'S FURNITURE AND APPLIANCES
350 Front St. (Just South of the Upper Bridge) 962-3481

WESTGATE PHARMACY
962-2952
Open Daily til 10 p.m.
FREE MOTOR DELIVERY

Successful Living

Hubby's Flirting Too Much to Take

DEAR DORIS: On our wedding day while I was having my picture taken my husband left the room and was kissing my bridesmaids. At our reception he was with them most of the time. When our son was born I went to my mother's until I felt better; and he forgot to come and get us until the day after he said he would.

He flirts. He as much as told me he wanted a certain woman and wouldn't rest until he got her. Once I threatened to leave him and he promised to do many things. He tells me he loves me very much but I can't believe him, even though he does seem to be doing a little better.

All I want to do is leave, but I don't want to take the kids out of their home because they do love their father. — HURT TOO MUCH.

DORIS CLARK

DEAR HURT: Can't say I blame you; how long can a person keep believing, when hopes are constantly being dashed?

Yet if he is now really trying, and you meet every effort with mistrust, won't he begin thinking, "What's the use of trying?"

I hold no brief for him; but I do hold one for the married estate. And for your children. So I suggest a recap, and a long look at just how attractive you are to him.

There is going to have to be some plain and fancy giving and trusting, both ways, if you are to stay married.

* * *

DEAR DORIS: A pen pal of mine is coming down from the North with a friend. I was wondering if I should have them sleep at my house (only place is living room couch.) They are only staying for the weekend.

Should I cook for them? They want my girl friend to show them all the sights. Should we put on a show or dance, should my girl friend and I pay for anything we go and see or eat?

My friend and I really want to make a good impression on these boys. — HINTS, PLEASE.

* * *

DEAR HINTS: Don't ruin a happy pen-friendship with too close quarters. Far better they should stay in a motel.

Then you put on the dog when they come to dinner; and you eat before them but you can do in taste treats.

When you go sight-seeing or dancing they pick up the cheque.

* * *

Confidential to DAD: Now that your son is married, the neurosis may indeed be cured, as the psychiatrist predicted. But you should know that there are many nowadays which can help control this condition and if your son still has trouble, he should investigate them through his doctor.

* * *

(Try turning your trouble into triumph by getting help from a trained social worker. Doris can put you on the right track.)

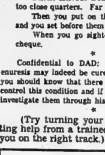

CHRISTMAS PLACE MATS

Dear Susanna: Last December the wives in our Church Club prepared supper for our 40 members in the church basement. We used fresh table decoration idea but felt we did not want to become involved in anything complicated, frivolous or expensive. One of the girls came up with a plan that was new to us and the tables turned out beautifully.

To give the occasion a seasonal party touch, and to brighten up the drab surroundings, she had us cach cut out a pair of lovely Christmas - red place mats. These were made from, of all things, heavy blotting paper.

We arranged to use the old white table cloths as usual, but they only served as a background against which the pretty mats were displayed. It was like child's play making them, however, they certainly brought out the oohs and aahs by the score when the places were set.

One sheet of 12" x 18" blotting paper (11 cents) makes two mats. Simply cut in paper in half and scallop the edges. For decorations we all shared a box of colored sequins and a package of colored binder site paper. Using our imagination or some pictures from magazines as guides, we cut out green Christmas trees, pert, beige reindeer heads and the jolly red Santas (each one only about two inches tall), and glued them in place — two on each mat but in opposite corners.

The sequins were used for decorative touches. Some on the Christmas trees as bulbs, one as a nose for a reindeer as eyes for Santa or a few sprinkled here and there just for fun.

All in all our evening was a successful and happy one. The mats that were still home were given to one of our members to take home and use as tray covers. This girl's lavatic one thing she delighted i h a t we thought of her, and wrote us all a note saying how m u c h these covers brightened up her meals and cheered her up during the holiday season. — Mrs. G. G. Brownly

Dear Susanna: Did you know that if a child's rubber bouncing ball (one filled with air) is left on a concrete floor — such as in the basement — it will soon lose its bounce? — Mrs. J. Dickey.

THE LITTLE WOMAN

"That shows what a live-wire reputation we have! Nine-thirty, and she's afraid she might have wakened us up!"

H. S. Council Discusses Educational Problems

"Let's take action for education" was the main topic of discussion at the September solving session of the Belleville and District Council of Home and School Associations on Thursday evening at the Harry J. Clarke School.

The problem solving session was under the guidance of the leadership training chairman, Mrs. B. Stenson, and her assistants were Mrs. F. R. Hamilton of Tyendinaga, Mrs. L. Jourard and Mrs. John Welch, both of Belleville.

"Do we need a gimmick to sell membership in Home and School?" There was a variety of opinions on this; ranging from a combination membership and accident insurance plan to the simple statement,"Let's put the child first." "Do we need more members or just more active members?" It was finally established that parents have to have a need or a desire to be members and active participants in their child's education. The importance of good, worthwhile programming was stressed both in building membership and in reflecting the real purpose of Home and School.

IS FEDERATION NECESSARY

"A provincial Federation for Home and School, is it necessary?". This question is raised from time to time. The usefulness of parents' clubs is quite apparent as far as the particular school and its limited number of children are concerned, but they have not any real voice in education.

They might operate very well at present, when they have able and trained leaders, but what happens when these leaders leave? The Ontario Federation gives parents a respected and significant voice in the field of education, gives guidance to the "lost sheep" and provides for stabilized leadership.

Mr. John Colley of the Indian Affairs Branch at Deseronto quoted some interesting statistics with regard to the schools on the Tyendinaga Reserve. Although facilities at Deseronto were adequate and expanding at the same standard and rate as most non-Indian communities, there are still some reserve schools that are not. A great deal, he said, depends upon the availability of post-elementary education to the Indian student and there are still some areas where students from Indian schools are not accepted at district high schools and collegiates. A delegation of parents and teachers from the Tyendinaga Reserve who are interested in organizing a Home and School Association attended the meeting with Mr. Colley.

SCHOOL BOARDS DISCUSSED

"Why does a school board boast of spending the lowest per students per capita per population? Is this something for a school board to be proud of? Are our school boards really meeting the needs of the children in our schools? When school board has a surplus, why isn't it using all the monies available; especially when mill rates are increasing steadily, because of the soaring costs of education?"

In an effort to answer these questions and many others, it was decided that the Belleville and District Council of Home and School Associations appoint a special committee to investigate the standards and resources of education in the schools within the Council district.

The initial committee was appointed as follows: Mr. M. Stier (chairman), Mrs. E. M. Erion, Mrs. J. Ferguson, Mr. W. Coveney, Mr. J. Welch, Mrs. F. R. Hamilton and Mrs. L. Jourard (ex officio). It is the intention of the Council to enlarge this committee so that adequate representation is given to all communities, counties and townships within the Council district.

SOCIAL and PERSONAL

Previous to the marriage of Norah Patricia Evans to Richard W. Garrison, the bride was honored at several miscellaneous showers and these included: one given by Miss Anne Lavender at Willowdale; one at the home of Mrs. T. Mayhold, Belleville, R.R. 1 and another given by Mrs. Roscoe Garrisbo and Mrs. Wayne Garrison and held at Club Canara.

* * *

The 21st meeting of Phi Psi Chapter of Beta Sigma Phi was held at the home of Miss Susan Guisonie on Nov. 15.

The girls agreed to do volunteer work for the hospital. One girl's work will consist at the information desk at Belleville General Hospital. Members of the chapter are still knitting and sewing children's clothes for the Red Cross. These clothes will be sent overseas for the needy children.

The progress of a Rummage Sale after Christmas were discussed as a means of raising funds.

Miss Brenda Harvey introduced Miss Laura Drake, physical education teacher, who gave the girls a very good demonstration of some worth while exercises. The girls participated in doing the exercises. Miss B. Mastin thanked the speaker. Refreshments were served after the meeting by Miss Gutoslc.

* * *

Prior to the marriage of Marion Joan Bird to Neil Myers Clark, the bride was tendered a miscellaneous shower by the Y.W.C.A. She was also presented with a steam iron and a purse of money by her co workers at Westelox Company.

* * *

Mr. and Mrs. Frank Butler have received word that their daughter Judith of Oshawa General Hospital staff has successfully passed her examinations as a Registered Nurse.

Duplicate Bridge Club Organized

The Belleville Duplicate Bridge Club was formed this month with the following as the executive: president - treasurer, Mrs. J. L. Acton; membership-publicity, Mrs. J. D. Pugh; director, James Ritchie and assistant directors, J. Durrant, Ed. and Mrs. J. Ward. The club meets on the second and fourth Tuesday of each month at the Quinte Hotel and soon will be affiliated with the American Contract Bridge League. Seven tables enjoyed the first session and the winners at this time were: Mr. and Mrs. N. Bazuk for north-south and Mrs. E. Smith and Mr. J. Ritchie for east-west. An interesting game, excellent for improving playing skill, duplicate bridge should prove to be popular here. Everyone is welcome to come out and try duplicate at the second session to be held this Tuesday evening.

SNEAKERS by Jones & Hoey

Wrap a strip of white crepe paper around your shoes to hold it while shopping.

COLONIAL COACH LINES
EXPRESS COACHES TO TORONTO
LEAVE BELLEVILLE
8.30 a.m. Exc. Sun.
12.30 p.m. - Daily
LEAVE TRENTON
8.45 a.m. Exc. Sun.
12.45 p.m. Daily
FARES EFFECTIVE DEC. 1st, 1965
ONE WAY $3.75
RETURN $7.00
(Limit to May 31/66)
PHONE
BELLEVILLE TERMINAL
962-3193
TRENTON TERMINAL
392-4774

SINGER NOVEMBER SPECIAL
LIGHTWEIGHT, PORTABLE ZIGZAG SEWING MACHINE
STYLE-MATE* ECONOMY ZIGZAG BY SINGER (MODEL 337)
Only $139.95 WITH CABINETMATE CASE Only 1.25 weekly
- Strong, Lightweight Aluminum
- Does practical zigzag stitches
- Sews on buttons and buttonholes
- Perfect for making buttonholes
- Drop-in front bobbin
- Built-in safety thread cutter
- Reverse, Fabric reversed
- carrying case (model 547)

AND AS AN "EXTRA" . . . A $10 BONUS PURCHASE CERTIFICATE

SINGER Offers FREE Bonus Certificates worth $30 - $20 - $10 on any SINGER sewing machine you buy

That Singer sewing machine you've been wanting . . . buy it now! You'll receive a free Bonus Purchase Certificate. *Apply it to anything in the Singer Center!*

$30 BONUS PURCHASE CERTIFICATE

with the new TOUCH & SEW* SEWING MACHINE BY SINGER, Model 600. ONLY 1.75 per week

$20 BONUS PURCHASE CERTIFICATE

when you buy a SINGER SEMI-AUTOMATIC ZIGZAG* STYLIST* Model 338. ONLY 1.75 per week

$10 BONUS PURCHASE CERTIFICATE

with the SINGER YOUNG HOMEMAKER'S* SEWING MACHINE, Model 237. ONLY 1.25 per week

See our other Singer sewing machines. Take your pick from the great selection. Get your Bonus Purchase Certificate. (Available at December 24, 1965).

What's new for Christmas is at SINGER today

SINGER CENTERS
225 Front St., Belleville 962-3621
12 Murphy St., Trenton 392-5584
Picton 476-2421
*A Trademark of Singer Company of Canada Ltd.
FULL CREDIT FACILITIES IN EVERY SINGER STORE

Fairweather
Fairmonth CLEARANCE SALE
3 DAYS ONLY — STARTS THURS. NOV. 25th
Fairweather
At all stores in Ontario

BASIC OATMEAL RECIPE

(1st. instal; 2nd instal. tomorrow)

The purpose of today's and tomorrow's columns is to give you practical help with your Christmas work.

I have made up a new rolled oats basic mix which contains skim milk powder. It is large enough to make up into four different baked products: muffins, cookies, fruit bread and a batter for a cottage-type pudding. It is economical and helps speed up meal preparation at a busy time of year.

I will give you the basic mix today and the variations for making the muffins and cookies. These are exceptionally good. Tomorrow I will repeat, in shortened form, the basic mix and follow that with the variations for what I call Bishop's Bread and an apple batter pudding.

MONDAY

Dinner Menu

by Mary Moore

Broiled or Boiled Wieners; Mustard Sauce; Sauerkraut; Parsleyed Whole Potatoes; Crisp Raw Relishes; Orange Tapioca; Tea.

BASIC ROLLED OATS MIX (highly recommended):

(Note: Referred to in future as B.R.O.M.)

3 cups skim milk powder, 4 cups stirred but not sifted all-purpose flour, 4 cups rolled oats, quick-cooking type, ¼ cup single-acting baking powder, 1 tablespoon salt, 1½ cups shortening — type that does not require refrigeration.

In a very large mixing bowl (I used my large clean dry dishpan) mix together the 5 dry ingredients. Cut in the shortening with two knives until size of small peas. (A pastry blender is too squat to cut through to the bottom of this bulky mix.) Take out 3 cups to make Oatmeal Fruit Muffins (below) and store remainder in covered large canister or strong plastic bag at room temperature for future use.

OATMEAL FRUIT MUFFINS (12 large):

3 cups B.R.O.M., ½ cup sugar, ½ cup chopped dates, ¼ cup chopped nuts (optional), 1 egg, ¾ cup milk.

Add sugar, dates and nuts (if used) to B.R.O.M. in mixing bowl and combine. Drop in unbeaten egg, add milk and beat until just mixed. Butter your 12-cup muffin pan and spoon in batter equally. This is exactly the right amount for muffin cups which are 2¾" in diameter. Bake at 375 deg. Fahr. about 15 to 20 minutes, being sure pan is on centre shelf of oven. (Note: Skim milk powder has natural milk sugar in it — lactose — which tends to cause products containing it to brown quickly.)

OATMEAL FRUIT DROP COOKIES (3 doz.):

2½ cups B.R.O.M., ½ cup sugar, 1 teaspoon cinnamon, ½ cup raisins, ½ cup cocoanut — desiccated or flaked, 1 egg, ¼ cup water, 1 teaspoon vanilla.

Mix together well first 5 ingredients. Beat in egg, water and vanilla and mix well. Drop by teaspoonfuls on buttered baking sheet 2" apart. Bake at 375 deg. Fahr. 12 to 15 minutes on centre rack of oven. Watch these to be sure they do not brown too quickly. (See tomorrow — Tuesday — for 2 more variations of B.R.O.M.: Bishop's Bread and Fruit Batter Pudding.)

University Women Hear Talk on Art of Ballet

Miss Lilian Jarvis of the dance staff of the National Ballet School in Toronto spoke on "Ballet as a Communicative Art" at November meeting of University Women's Club of Belleville and district members of the National Ballet Guild, Belleville branch were guests at this meeting.

Miss Jarvis told her audience that the word "dance" is an absolute term which includes all forms while "ballet" is one specific form. There are many styles of dancing but only two kinds, good and bad. She defined dance as the expression by the body in movement of ideas, images, and emotions which are communicable in no other way. Dance, in a language of its own, expresses emotions beyond the limits of words.

The speaker stressed that the message of the dance is more important than the particular form of expression used. The body is trained to be an instrument for the communication or understanding between the dancer and the audience.

HISTORY OF BALLET

Miss Jarvis traced the history of ballet from its origin at the Court of Louis XIV of France, where it was merely a social recreation of the aristocracy, to the modern concept of the dance as a living painting of the drama of mankind. It was Peter the Great of Russia who interested the common people in ballet. There followed a great development there in the technique, content, and mass popularity of the dance.

There was a new awakening in ballet in the early 1900's. In 1909 the Russian ballet impresario Diaghilev founded in Paris Diaghilev's Russian ballet with choreographer Fokine. Dancers included the famous Pavlova and Nijinsky.

Isadora Duncan, a famous American dancer of the early 1900's, was a daring dynamic innovation who greatly influenced modern dance. Ruth St. Denis was another famous American dancer and teacher of this period.

In England Anthony Tudor influenced ballet trends by using content related to the emotions of real people in real situations in contrast to the fantasy portrayed in early ballet.

MODERN DANCE

Miss Jarvis is enthusiastic about modern dance which she teaches at the National Ballet School in Toronto. She praised Martha Graham, an American leader in modern dance. She feels that modern dance attempts to portray the inner world of man's experience and to create a sympathetic response in the audience. She feels that there is no conflict between ballet and modern dance. In explaining the difference between these two dance forms, Miss Jarvis said that ballet relies on set forms and techniques and is restricted to linear movement whereas modern dance has more free movements used to depict motivation within human beings. Where ballet "concentrates", modern dance "explores."

Miss Jarvis concluded with the thought that in this age where communication is such a vital aspect of everyone's lives ballet must broaden in every aspect of content and technique. She said that the National Ballet of Canada is praised for its youth and vitality, but it has not yet evolved a truly national character of its own.

In a question period following her address, Miss Jarvis answered at length many questions.

Mrs. D. I. MacKinnon introduced Miss Jarvis, and Mrs. P. Belton presented her with a gift and expressed the appreciation of the club members and their guests.

PRECEDING BUSINESS

During the preceding business meeting Mrs. R. Graham, chairman of the club's Centenary committee, reported that she had attended a conference concerning centenary project planning for Belleville and surrounding communities. She reminded the members of the C.F.U.W. Centenary Book project of an additional scholarship for 1967.

Mrs. R. K. Jeffrey, a member of the Women's Advisory Committee of the Department of Economics and Development, spoke to the members regarding a Trade Crusade featuring a "Buy Canadian Week." This will be preceded by a conference for women to be held on Tuesday, February 22, at the Sun Valley Motor Inn in Belleville.

AF
Fine Persian Lambs
Black - Grey - Brown.
ATTRACTIVELY PRICED
A deposit will hold your choice.
Ashley FURS
custom furriers
294 FRONT STREET
BELLEVILLE, ONTARIO

Minerva Chapter O.E.S. Installs New Officers

The auditorium of the Masonic Temple on Foster Ave. was the setting last Friday night for the annual installation of officers of Minerva Chapter, No. 138, Order of the Eastern Star. Decorative arrangements, featuring the harvest theme, bore out the title of "Harvesters" bestowed on the 1966 Worthy Matrons and Patrons by the Worthy Grand Matron.

The retiring worthy matron and worthy patron, Mrs. Margery Collyer and Mr. Reginald Cooper, graciously welcomed the many members and visitors to this meeting, noting especially the presence of Mr. Earl McKeever, Associate Grand Patron, from Port Hope; Mrs. Dellaphine Little, R.W.G. Adah of the State of New York; Mrs. Edna Dobbs, chairman of the Grand Chapter Benevolent Committee; Mr. John Mays, PDDG Lecturer, State of New York; Mrs. Doris McFaul, DDGM from Wellington.

The installation ceremony was conducted by Mrs. Pauline Clare, PM, and Mr. Windsor Bushell, PP. The installing marshal was Mrs. Ila Sine, PM. These were assisted by Mrs. Margaret Hunt, PM, as installing chaplain; Mrs. Nellie Cooper, PM, as installing warder; Mrs. Ruby Skinner, as installing organist; Mr. George Pound, PP, as installing sentinel, and Mrs. Beverley Shaw as soloist. Others who assisted in the east included Mrs. Frances Marner, PM; Mrs. Alice Moon, PM; Mrs. Laura Hyde, PM; Mrs. Hazel Wilson, PM; Mrs. Dorothy Tugnett, PM; Mr. Bram Humphreys, PP; Mrs. M. Finkle, PM; Mrs. Kay Bushell, PM; Mrs. Doris McFaul, DDGM; Mr. John Haggerty, PP; Mrs. Rhoda Gray, PM; Mrs. Bessie Marsh, PM., floral ceremony.

Immediately following her installation, the worthy matron, Mrs. Georgina Rendell, was presented with a bouquet of roses from her husband and sons, the presentation being made by Mr. Bram Humphreys.

Mrs. Shaw sang a solo and the secretary read congratulatory messages from Mrs. Bertha Cody, member of the grand executive committee and the Bethlehem Shrine, No. 11, White Shrine of Jerusalem.

In accepting the high office in which she had been installed, Mrs. Rendell pledged her best efforts to promoting peace and harmony and asked that the members of her chapter support her in her endeavors, pointing out her Scriptural motto, "Love is not easily provoked, love suffereth long and is kind." Her colors for the year are red and gold and her flower is the red rose, her watchword, tolerance.

The worthy patron, Mr. Wallace Marner, in accepting his office, thanked the chapter for the honor of serving in this capacity and pledged his support to the worthy matron. He mentioned his pleasure at having been installed by his wife, Mrs. Frances Marner; also at having his daughter, Linda, and his mother-in-law, Mrs. May Sinclair, of Swift Current, Sask. to share the East with him. He concluded by presenting the worthy matron with an ivory gavel, suitably engraved.

Mrs. Helen Turnbull of Auderburn Heights, Que., twin sister of the I.P.M., Mrs. Margery Collyer, presented her with her past matron's jewel from the chapter, wishing her many years to enjoy wearing it. Mrs. Ivy Cooper, wife of the I.P.P., then presented her husband with his jewel, mentioning the pleasure she had had in visiting throughout the district with him. Mrs. Collyer then presented the W.M. with a jewel, worn by the presiding matron of Minerva Chapter, which had been a gift from the late Mrs. Louisa Modeland, P.M.

The final touch on this happy occasion was the dedication, by Mr. Earl McKeever, AGP, of a new Canadian flag.

The large crowd later enjoyed a buffet supper, arranged and prepared by the special refreshment committee, headed by Mrs. Jess Bushell, assisted by Mrs. Katie Barnett, Mrs. Jane Cummins and Mrs. Dorothy Tugnett, PM.

NEW OFFICERS

The officers installed in the colorful ceremony were:

Worthy matron, Mrs. Georgina Rendell; worthy patron, Mr. Wallace Marner; associate matron, Mrs. Margaret Stalker; associate patron, Mr. Fred Furmidge, PP; secretary, Mrs. Winifred Gunsolus, PM; treasurer, Mrs. Frances Marner, PM; conductress, Mrs. Arlene Ashbury, associate conductress, Mrs. Viola Greatrix; chaplain, Mrs. Elsie Humphreys; marshal, Mrs. Beverley Cummins; organist, Mrs. Lil Jordan, PM; Adah, Mrs. Dorothy Steadman; Ruth, Mrs. Kathleen Post; Esther, Mrs. Verna Thrasher; Martha, Mrs. Lois Clark; Electa, Mrs. Ila Calvert; warder, Mrs. Dorothy Middleton; sentinel, Mr. Adam Stalker.

Judith Todd Goes Home as "Guinea Pig"

LONDON (Reuters)—The 22-year-old daughter of Rhodesian ex-premier Garfield Todd said Sunday night she was flying home and daring the breakaway Ian Smith government to arrest her.

Judith Todd, a journalism student at Columbia University in New York, said she was liable to be arrested and sentenced to 20 years imprisonment under the Preservation of Constitutional Government Act.

She said she was returning home today as a "guinea pig" to undermine Britain's responsibility "to protect in Rhodesia those who demonstrate their loyalty to the legal government. . . ."

"My requests for troops to be sent to Rhodesia would make me liable for a sentence of up to 20 years undej the Preservation of the Constitution Act invoked in Rhodesia to deter opposition to Mr. Smith's regime."

Miss Todd said she expected to be arrested either when she arrived at the Salisbury airport or when she travelled to the home where her father is under government restriction.

She appealed to British Prime Minister Wilson for protection "if for any reason I am arrested, apprehended, restricted, or in any other way denied freedom and rights."

TRUDY

"Got two more pounds for you to love!"

New Styles Fashioned in Sheer Fabrics

By DORIS KLEIN

BEVERLY HILLS, Calif. (AP)—There'll be a lot of girls dressing up old-fashioned for the spring and summer of 1966.

That's the look California designers are touting—fashioning their new styles in ruffles, sheer fabrics, old - fashioned tapestries and grandmaw's calico prints.

The ultra-feminine look was displayed to nearly 100 of the United States' fashion editors Friday at the California fashion creators spring - and - resort showing.

Even when a designer used a space-age fabric such as shiny black vinyl patent leather in a coat, he slipped it over an old - fashioned black - and-white check, scoop-neck dress.

The firm of California Girl hid a burnt-orange calico dress in filmy cotton voile under a coat of faded blue denim done in princess line.

And prints turned up imitating grandmaw's crewel embroidery and petit point in cotton suits.

A crown-up little-girl look influenced the collection of Dominique.

There were fluid body-skimming dresses in soft crepe, flax, voile and matte jersey.

A new look in suits and linen dresses was seen in her finter-gip blousing at the hip line, giving a long torso look.

A subtle bid for the informal wedding trade came in a cap-sleeved, white - crepe, street-length dress with fish-net lace yoking and cowl neckline.

Packable double knits and jersey's were prevalent in the collections of Marjorie Montgomery and Mancini of the Altbaum line.

Mancini showed a bright persimmon double-knit costume for travel combining an A-line coat over a short-sleeve tapered sheath. Marjorie Montgomery had feather - weight arnel jersey dresses with draped neckline and even a sailor collar.

Women's Institutes

SOUTH SIDNEY W.I.

Mrs. J. W. Sargent was hostess to the members of Sidney Women's Institute for the November meeting, with Mrs. Roy Nobes, vice-president, in charge of the business period. The members decided to bring Christmas gifts to the December meeting to be forwarded to the Mental Health Home in Cobourg. Mrs. F. M. Nobes was appointed delegate to represent Sidney South Institute at the area convention to be held at Club Canara November 25 and 26. Mrs. Fred Meens reported on the copper tooling and those who attended the classes showed the pictures and pins they had made. There is keen interest in the hat course with summary day to be held in Stirling on Dec. 7.

Mrs. F. M. Nobes introduced Mrs. Leslie Finkle, district president, who was the guest speaker of the evening. Mrs. Finkle commented on a luncheon held at Sun Valley Motel where Mrs. L. G. Lymburner was speaker. Mrs. Finkle, taking as her theme "Working Together," said each life must have an altar, that the Institute must work with the homes and churches of each community for the betterment of all.

She suggested that in program planning each convener take time to plan her program. It should have a general lift. The talents of the members should be used in the program. To each she gave the challenge of a thinking, understanding, courageous outlook to Christian living in the home.

Mrs. Sargent and her assistant hostesses served refreshments and a social time was enjoyed.

Ann Landers

Open Breast Feeding Horrifies Mother

DEAR ANN LANDERS: Last night my husband and I joined another couple for dinner at a very good restaurant. A teen-age couple and their baby were at the next table.

Midway through our meal I was horrified to see the young mother unbutton her blouse and proceed to breast feed her child right there in the dining room.

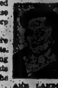

ANN LANDERS

Two boys about 14 and 15 years old were seated at the next table with their parents. They didn't take their eyes off the nursing mother. Their parents finally changed seats with the boys so they would not be facing the "floor show."

I expressed the opinion that nursing a child in public was in very poor taste. No one at our table felt as strongly as I did. Am I old-fashioned, crazy or what? — ALL ALONE.

DEAR ALL: You are not alone. I'm with you. The person in charge of the dining room should have shown the mother to the ladies' lounge. People who don't know better need to be told.

* * *

DEAR ANN LANDERS: A recent column about fathers preferring male offspring to females goaded me into writing my first letter to Ann Landers.

Why do so many people assume that fathers want sons and not daughters? This theme has been driven into the ground on TV, in the movies, in jokes, novels and daily conversations — and it just isn't true. Many families yearn to have a girl and they get boys, boys, boys, and more boys. But we never hear about them.

My husband tells me that very few men care one way or the other. He says the "I want a son" routine is a little game the boys play. Any psychiatrist will tell you that the father-daughter bond is stronger than the father-son bond. Fathers may respect their sons but they adore their daughters. — MOTHER OF BOTH.

DEAR MOTHER: I've received a bale of mail on this subject and one little poem keeps cropping up — about 3,000 times. I'd like to pass it along.

"A son is a son until he takes a wife."
"A daughter is a daughter all of her life."

* * *

DEAR ANN LANDERS: I was widowed when I was in my late twenties. I have been married to my second husband for 18 years. They have been the happiest 18 years of my life.

About a year ago an interesting and lively couple with three children bought the home next door. The woman is attractive and 15 years younger than I am. (I am 50.)

At first I thought I might be imagining things but now I'm sure the neighbor woman is trying to throw me at her husband because she is interested in mine. She sets up situations so her husband and I will be alone and she tries to get my husband to help her mix drinks in the other room. Last night she said, presumably kidding, "If you ever get tired of Bob send him to me and take Harold."

Should I play dumb and continue to be friendly or would it be best to chop the friendship at once? — J.A.G.W.

DEAR J.A.G.W.: Even without the problem you describe it's always best to be on a lukewarm invitation-only basis with your neighbors. Under the circumstances, however, I strongly recommend a subtle cooling and finally a permanent freeze.

* * *

No teen-ager is as confident as he appears. Get clued in. Send for Ann Landers' booklet, "Dating Do's and Don'ts," enclosing with your request 25 cents in coin and a long, self-addressed, stamped envelope.

Ann Landers will be glad to help you with your problems. Send them to her in care of this newspaper enclosing a stamped, self-addressed envelope.

Ontario Business College
IBM KEYPUNCH
TRAINING BEGINS NOW
REGULAR COURSES BEGIN NOVEMBER 29th
54 Victoria Avenue Belleville 962-8870

RUTH'S HAT & SPECIALTY SHOPPE
395 Princess St. Next Door to Odeon Theatre Kingston Ont.

THIS SALE HAS 7 DAYS
NOVEMBER 24 TO DECEMBER 1
Starts Wednesday
½ PRICE SALE
• Hats • Jewellery • Handbags

Open 9 a.m. to 9 p.m.
"Eastern Ontario's Most Exclusive Shoppe"
"YOU'LL LOVE OUR SELECTION"

THERE'S A SOUND DIFFERENCE

Electrohome introduced true high fidelity sound to Canada in 1953. This leadership has never been relinquished. Even a casual listening will tell you that here truly is stereo with a difference.

ELECTROHOME
TELEVISION WITH THE DIFFERENCE
The "Kalamar" from the "Connoisseur Collection" is the finest Contemporary design. Perfected transistorized circuitry sets new standards of performance and reliability. Features include AM/FM stereo radio, superb dual "1009" changer, 18 push-button control panel, 125 watts music power. Come in! Leave your coat on! Ask for a two minute demonstration!
850.00
Less Your Trade-In
Cherney's
SEE . . . HEAR ELECTROHOME AT CHERNEY'S — BELLEVILLE PLAZA

Rhodesian Governor, 63 Today, Just a Citizen In Eyes of Rebel Govt.

SALISBURY (Reuters)—Britain's standoff governor, Sir Humphrey Gibbs, celebrates his 63rd birthday today with a small private party at Government House, where he now lives as an ordinary citizen in the eyes of the rebellious Rhodesian government.

Gibbs has left the colonial-style building on the outskirts of Salisbury only once to make a public appearance—at a service in Salisbury Cathedral Sunday, Nov. 14—since Ian Smith's regime seized independence from Britain Nov. 11.

Now that he is no longer regarded as the governor of Rhodesia by Smith's breakaway government, Gibbs, who is not in the best of health, is unlikely to leave the extensive grounds of Government House, which Smith has asked him to vacate.

One of the few remaining members of Gibbs' European staff said the reason for this is the possible embarrassment that he would suffer, as the Queen's representative, should he attend, for instance, a function at which opinion on his position was divided, or visit a church to find his personal pew occuied by the man Smith named to assume his responsibilities.

Smith's government has appointed a former deuty prime minister, Clifford Dupont, as the "officer administering the Rhodesian government."

DUPONT ASSUMES POWERS

Under the constitution proclaimed when Smith seized independence, Dupont assumes the powers of the British-appointed governor.

Gibbs' family motto is "tenax propositi" — tenacious of purpose.

As the man appointed by the Queen in be governor of Rhodesia, he is tenaciously refusing to budge at the behest of Smith's white-minority regime.

Born in London in 1902, Gibbs was educated at Eton and Trinity College, Cambridge. He came to Rhodesia in 1928 as a farmer and businessman, and later served as a member of the Rhodesian Parliament.

A person of simple tastes who shuns frills and fancies, Gibbs, who stands six-foot-three, is essentially a family man, preferring his farmhouse in southwest Rhodesia to the more austere Government House outside the capital.

A younger brother of the fourth Baron Aldenham and a second Baron Hunsdon, Gibbs married a Rhodesian girl, Molly Peel Nelson, in 1934. They have five sons.

He became Rhodesia's governor in 1959.

Although the Smith government has not restricted his movements, the extensive grounds of Government House, where the governor's own standard and the Union Jack still flutter over the flowing lawns, flower-beds and multi-colored, flowering shrubs, now are likely to become the limit of Gibbs' freedom in the country where he has lived for 37 years.

WALK THE DOGS

There, he and his wife take their three dogs—two Labradors and a pekingese—for their daily walk.

Inside, there are no documents to sign for the government, no affairs of state to deal with, no mere ministers or government officials coming and going.

The Gibbs' companions in this imposed solitude are Rhodesian Chief Justice Sir Hugh Beadle and Lady Beadle.

The chief justice has been staying at Government House since the day independence was seized—the day he returned to Salisbury from London where he had talks with Prime Minister Wilson.

They all dress for dinner in the evenings, as usual.

This week Gibbs plans to resume his social life with receptions and cocktail parties "on a limited scale." But many of the old faces will be missing.

Stopping

(Continued From Page 1)

concluded last March, provides for the duty - free import of crude oil from Angola.

But the only apparent way of getting this oil to Rhodesia would be by ship round the Cape of Good Hope to Beira, a long and possibly costly route.

MAY HESITATE

While South Africa is a possible oil supplier, some political observers think Premier Hendrik Verwoerd might hesitate to fly in the teeth of world opposition.

Some Washington officials are credited with the view that if Rhodesia were completely cut off from oil its economy would quickly grind to a halt.

But according to published figures only some 27 per cent of Rhodesia's energy requirements are met by oil. Coal supplies 63 per cent of the power and the remainder comes from the hydro-electric plant at the Kariba dam on the Zambian border.

Tough trade sanctions imposed by Britain will have a direct effect on at least one-third of Rhodesia's export trade.

HITS TOBACCO

The British ban on imports hit tobacco, most vital to the country's economy, and the rising sugar industry. Nearly half of Rhodesia's tobacco production, worth about £17,000,000 ($51,000,000) was bought by Britain.

Rhodesia has been expelled from the international sugar agreement, cutting her off from benefits amounting to £4,900,000.

The United States Saturday announced it would turn back 9,900 tons of Rhodesian sugar now on the way to the U.S.

Oilgr measures taken by Britain include a ban on British exports entering Rhodesia, affecting about 30 per cent of her overseas purchases, and the suspension of Commonwealth preferences on the colony's trade.

SUPPLIES MOST WINE

Australia is the Commonwealth's largest producer of wine and brandy.

MR. TWEEDY by Ned Riddle

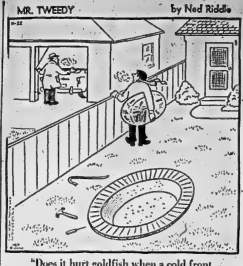

"Does it hurt goldfish when a cold front moves in fast like this?"

Big Jewel Haul

LONDON (AP) — Jewelry worth more than £250,000 ($750,000) was taken from the strongroom of a fashionable West end shop today by a gang that worked its way in with acetylene torches.

A spokesman for Carrington's and Company on Regent street, said: "It is probably far in excess of a quarter of a million."

Insurance valuers, whose standard reward for stolen goods is 10 per cent, posted a reward of £30,000.

POLICE TRY SCIENCE

VANCOUVER (CP) — Radar equipment has been ordered for the city police to use in patrolling Vancouver streets. It is expected to be in operation by the end of the year.

national ballet of canada

BELLEVILLE COLLEGIATE AUDITORIUM

MONDAY, NOVEMBER 22, 1965

Curtain 8.45 p.m.

Program:
Ballet Program (a new ballet)
Ballade (a new ballet)
Triptych (new costumes)

Box office, Ed Thomas Cigar Store, 152 Front Street, Mail Orders Now — National Ballet Guild, Belleville Branch, Box 248, Belleville, Ontario. Tickets 1.50 - 2.00 - 2.50 - 3.00. All Seats Reserved. No phone orders please. Reception following performance. Tickets 1.50. Bon Valley Motor Inn.

LATE COMERS WILL NOT BE SEATED UNTIL THE END OF THE FIRST NUMBER.

DEPENDABLE INSURANCE AROUND THE CLOCK PROTECTION

● All classes of insurance except life ● Dependable policies written through noted, long established companies.

Drop in any time — we will be happy to discuss your insurance requirements with you — and we have a free parking spot for your auto as well!

MARSH INSURANCE LIMITED

DON McKINNEY - Pres.
GENERAL INSURANCE AGENTS
Corner of Bridge St. W. and Coleman Sts.
"Serving Belleville and District for over 50 Years"

NOW! FOR '66 FROM CHEVROLET

ENRICHED 7 WAYS

'66 Chevrolet Impala Sport Coupe with crisp-lined new Body-by-Fisher

'66 IMPALA

1. New Turbo-Jet V8s — There's new high-efficiency power at the top end of the Chevrolet power range. You can choose from three new Turbo-Jet V8s: a 396-cubic-inch version that develops 325 hp and the 427-cubic-inch with either 390 hp or 425 hp.

2. Richer new interiors — They're impressive — even by Impala standards! Luxurious new pattern cloths are combined with supple vinyls, with all-vinyl interiors in Impala Convertibles and Station Wagon. And from smooth head-lining to neat-fitting carpets, fine Body-By-Fisher craftsmanship is in evidence everywhere.

3. Crisp new styling — The look of elegance is evident in every line of the freshly-styled '66 Impala. From canted V-shaped grille to the clean-cut new rear, the look is luxury, right through to the new styling touch of wrap-around taillights.

4. A jet-smoother ride — Here's the result of Chevrolet engineering refinements in body, frame and Full Coil suspension — an even Jet-smoother ride!

5. Racy Super Sport models — The look and feel of action is yours when you order the Sports Option in Impala Sport Coupe or Convertible. You get new Strato-bucket front seats, brushed metal console, and more; including floor-mounted shift when you order the 4-speed, Powerglide or Turbo Hydra-Matic transmission.

6. New comfort-convenience features — For '66, this Impala comes with the following items as standard equipment: seat belts front and rear, padded instrument panel, padded sun visors, windshield washer, 2-speed windshield wipers with glare-resistant arms and blades, inside rearview mirror with shatter-resistant glass, outside rearview mirror and backup lights — as does every model in the entire Chevrolet family.

7. Over 200 custom features—Have yourself a field day ordering the luxuries you'll love . . . like Comfortilt steering wheel, AM/FM radio, Four-Season air conditioning and automatic Speed and Cruise Control. Excited? Your Chevrolet dealer's the man to see . . . now!

CHEVROLET
GENERAL MOTORS VALUE

SEE THE NEW '66 CHEVROLET • CHEVELLE • CHEVY II • CORVAIR AND CORVETTE AT YOUR CHEVROLET DEALER'S

C-3648

AUTHORIZED CHEVROLET DEALER IN BELLEVILLE:

TRUDEAU MOTORS LIMITED 31-45 STATION STREET BELLEVILLE 968-6767

Be Sure to see Bonanza over channel 11 at 9 o'clock Sunday night

When you see me
Don't think of
REAL ESTATE
BUT . . .
When you think of
Real Estate
SEE ME . . .
For a Specialist in Commercial and Residential Real Estate
Call Anytime day or night.
962-4523 968-5234
Harold "Wilkie" Wilkinson
271 Bleecker Ave.
Salesman
D. J. Whalen - Real Estate LTD.

The Intelligencer
MONDAY, NOVEMBER 22, 1965

SPORTSLICE

By Geo. H. Carver
Sports Editor

THE GREY CUP

It cost forty-eight bucks in the beginning. Last year a football team paid a cool million to win it and it has been carped by more champagne-sloppin lips than the principals at a chorus-gal convention.

It has been kicked around more times than a retired football. It has had a baptism of fire; been deserted like a frost-doomsday orphan; made cozy in the lost-and-found column and at one time used as a receptacle for a guy's shoes.

Don't pinch it. Your favorite hock-shop wouldn't give you enough shekels to finance a one-man binge. And don't borrow it. The insurance bloken want the premium on $50,000 against loss, theft or damage.

But there's a strange magnetism about the mug. Its aging silver attracts much gold. Ask the merchants on the rialtos of Toronto's cazinos. They lay out $60,000 for the stage settings. They figure the cash register ring—they're never far wrong—to be in the vicinity of $2,500,000.

And you wonder why Hamilton, Ottawa and other booning centres of the play-actors want to get in on the gold-socked gravy!

The Grey Cup classic has resolved itself into something more than a gaggle of padded, well muscled football gladiators pounding the ball out of one another for the glory of "Good old Varsity."

While the game is the ultimate in football glory it has, since the colorful Stampeders from Calgary inaugurated the national binge back in 1948, provided the magnet that draws thousands, some of whom do not know a football from Lia Taylor's girdle, to the scene of combat.

This year on November 27th, some 32,000 paying from $6.00 to $12.00, will happily contribute $305,553.00 just to see who will keep the pewter cup.

It is what this $48.00 piece of silver means to football that counts. The mug itself does not even rate the intrinsic status of the olive in a cocktail.

Take last year. The British Columbia Lions, roaring, ravining, raiding over the dividend paid from a million-dollar investment, left the bauble in their Toronto hotel when some sober Leo realized the fact. They had to wait at least a month to get it back.

Back in 1929 when the Hamilton Tiger Cats won the mug for the second year in succession, Lou Beck, the Hamilton manager, didn't even bother taking the cup out of his ball closet where he had used it as a receptacle for umbrellas.

Little if any attention was paid in the late thirties to the Grey cup—and what it stood for. In fact the football championship was referred to in the press as a "Canadian Title Match."

It disappeared for a couple of years and nobody seemed to give a darn until a former official, Billy Foulds, mentioned that he had it in his' basement because "nobody seems to want it."

And when the Toronto Argonauts clubhouse burned down in March of 1947 and the handles of the old cup melted off, nobody seemed to care very much.

But it took the 1948 Calgary Stampeders and the Ottawa Rough Riders to bring the old mug into prominence, by name only, when they inaugurated the first all-out national football extravaganza.

The spontaneous display of high jinks when the football Lochivars came out of the west to torch the greatest celebrative display Toronto has ever known, touched the fuse that exploded with greater force every year.

A far cry from the Hamilton-Regina cup game in 1923 when the gross gate was $2,637.90 (seats 50 cents to $1.25)—Hamilton won—and the Cup celebration called for mackwiches and beer.

Keon Lights Shows ★★★★★

Leafs Dump Hawks Twice; Habs Split

★★★★★ *Blues Tie Wings*

By THE CANADIAN PRESS

They were saying not so long ago that Dave Keon of Toronto Maple Leafs wasn't playing up to par. Don't tell that to Chicago Black Hawks.

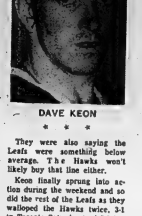

DAVE KEON

★ ★ ★

They were also saying the Leafs were something below average. The Hawks won't likely buy that line either.

Keon finally sprung into action during the weekend and so did the rest of the Leafs as they walloped the Hawks twice, 5-2 in Toronto Saturday and 7-3 before the Hawks' proud fans Sunday.

The 23-year-old centre, at five-foot-nine and 163 pounds something of a runt among his NHL compatriots, scored two goals Saturday and one Sunday. In 12 previous games, he had managed only two goals and one assist.

And as Keon swung back into style, so did the Leafs, whose two victories put them into third place one point behind the Hawks.

The league-leading Montreal Canadiens are two points ahead of Chicago after a 3-2 victory over New York Rangers Saturday and a 3-2 loss to the last-place Boston Bruins Sunday.

FANS FIGHT

The fourth - place Rangers fought to a 3-3 tie with Detroit Red Wings Sunday in a game that was marred by a fracas among irate New York fans. The-fifth-place Red Wings defeated Boston 4-2 Saturday night.

Seeing the Leafs scoring against the Hawks was something of an oddity for Toronto fans. In their two previous games, Chicago shut the Leafs out 4-0 and 2-0.

Keon's linemate, Frank Mahovlich, scored the third Toronto goal Saturday night. Bobby Hull, the Hawks' star, had to leave the game in the first period with an injured left knee, got the Chicago tally.

Dave Dryden, 24, a six-foot-two rookie filling in for regular Chicago netminder Glenn Hall, who was being rested, turned in a sparkling performance as the Leafs directed 42 shots at him.

The revitalized Leafs went into Chicago Stadium at night and handed the Black Hawks their fourth loss of the season.

Toronto scored up the game with four goals in the first period by Eddie Shack, Tim Horton, rookie Brit Selby and Keon. Phil Esposito put Chicago on the scoreboard with less than two minutes remaining in the first frame and Chico Maki made the score 4-2 early in the middle period. But Bob Pulford scored in the second and in the third period, Orland Kurtenbach and rookie Mike Walton, called up to replace the injured Red Kelly, put the game out of reach. Esposito closed out the scoring with his second goal of the night.

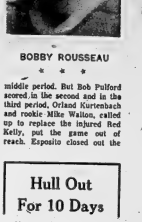

BOBBY ROUSSEAU

★ ★ ★

Bobby Rousseau, the NHL's scoring leader, and Ralph Backstrom scored three goals each as Canadiens trounced New York.

Jean Beliveau, Gilles Tremblay and Dave Balon were the other Montreal marksmen as the Canadiens took a commanding 6-0 lead before New York hit the scoreboard with three goals in a space of 39 seconds.

Bob Nevin scored two goals and Don Marshall sank the other Ranger marker.

Sunday in Boston, Tommy Williams scored twice to lead the Bruins to victory over the Canadiens. Boston's third goal was scored by John Bucyk.

Montreal's goals came from Gilles Tremblay and Claude Larose.

Detroit's Gordie Howe was fulled in his bid to score the 600th goal of his career in two tries over the weekend. However Floyd Smith connected for two as the Bruins were downed by the Red Wings. Alex Delvecchio and Paul Henderson were the other Detroit goals while Westfall and Parker MacDonald, a former Red Wing, got Boston's markers.

WINGS GAIN TIE

Bruce MacGregor's goal with 70 seconds remaining scored the Red Wings a tie with New York Sunday in a game interrupted by a third-period brawl involving fans and Ranger players.

Phil Goyette, Marshall and Earl Ingarfield scored the New York's goals while Andy Bathgate and Floyd Smith counted the other Detroit markers.

A disputed goal by Detroit midway in the final period—first credited to Norm Ullman but later changed to Smith—touched off the melee in the stands behind the Ranger net.

The Rangers argued vehemently with goal judge Arthur Reichert that the puck had not crossed the goal line. Referee Art Skov allowed the goal however, and the teams were about to resume play when a fan attacked the goal judge.

Other fans joined the fracas, and punches were thrown wildly. At that point, the Rangers' Vic Hadfield scaled the 10-foot partition behind the cage and a half a dozen teammates followed him into the stands.

The New York players, assisted by policemen, broke up the disturbance and 10 minutes later, order was restored.

Several fans were ejected.

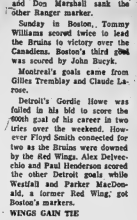

RALPH BACKSTROM

★ ★ ★

Hull Out For 10 Days

More costly to the Chicago Black Hawks than the double defeat over the weekend. was a knee injury suffered by Bobby Hull, their perennial All-Star left winger and the league's goal scoring leader.

Hull injured off form in the first period of Sunday's game and coach Billy Reay said the Golden Jet may be missing for a week to 10 days.

Razzle-Dazzle Wins

Blues Trim Golden Bears

By IAN MacLAINE

TORONTO (CP) — A sparse crowd of fewer than 2,500 fans—less than 10 per cent of Varsity Stadium's capacity—defied the rain and the competition of two televised Canadian Football League playoffs to watch Canada's first official college football bowl game Saturday.

University of Toronto Blues, scoring the winning touchdown on an eye-popping piece of razzle-dazzle, defeated University of Alberta Golden Bears 14-7 in the inaugural of the Save the Children Fund Bowl.

The winning play, a 23-yard pass by quarterback Wayne Taylor to Mike Eben after a double reverse, was one of the few things that went right, or went off the field, in the first contest between the two best college teams in the country for the Vanier Cup.

The Blues, who hadn't played or play all year, pulled it off late in the third quarter despite the already downpour that made the going treacherous.

Wile time running out in the quarter and Alberta leading 7-1, the Blues moved into scoring dium.

	G	1	Pts.
Rousseau, Montreal	10	13	23
Hull, Chicago	15	6	21
Beliveau, Montreal	6	13	19
Mikita, Chicago	11	11	17
Nevin, New York	8	7	15
Mohns, Chicago	7	7	14
Marshall, New York	4	8	14

BROCKVILLE WINS

KINGSTON (CP) — Brockville Thousand Islands collegiate won the senior championship and Kingston collegiate took the junior title Saturday in the annual Eastern Ontario Secondary School Association volleyball tournament.

SKATES
New and Used
(CCM & BAUER)
EXCHANGE
Skates Sharpened
LICENCE
BOYCE'S SERVICE
Dial 968-3461

6 O'CLOCK RELAXER
Bright's
CANADIAN PORT

Clippers' String Clipped

Shore, Goalie Swap Blows

By THE ASSOCIATED PRESS

Springfield Indians celebrated their latest American Hockey League victory with a fist fight. It wound up a draw between the winning goalie and his boss.

Springfield owner Eddie Shore, the Gayest-old Hall of Fame member who never backed off from a fight during his playing days in the 1930s with Boston Bruins of the National Hockey League, and goalie Jacques Caron, 26, swapped punches after Sunday night's 4-2 victory over Buffalo Bisons. The scuffle, broken up by officials and Springfield players, had nothing to do with Caron's performance in the game.

Caron said Shore refused to allow him to remain overnight in Buffalo with his wife, who had come from Toronto for the game. The Indians are in the middle of a 21-day road trip that will take them to the West Coast for games with Western Hockey League teams.

In other Sunday games, Providence Reds snapped a three-game losing streak downing Baltimore Clippers 5-2 while Rochester Americans ran their undefeated streak to 11 with an 8-1 triumph over Cleveland Barons.

CUP BALTIMORE

On Saturday, Hershey Bears clipped Baltimore 8-2, Pittsburgh Hornets tightened their grip on Toronto Maple Leafs Western Division by trimming Springfield 5-0 and Cleveland Barons dumped Providence 6-3.

Despite the two losses, Baltimore stayed in second place in the Eastern Division 12 points behind the idle Quebec Aces.

Big Seven

By THE CANADIAN PRESS

Bobby Rousseau, Montreal's little right winger, picked up five points Saturday night against New York Rangers to take over first place in the National Hockey League individual scoring race.

Rousseau has 10 goals and 13 assists for 23 points, one better than Bobby Hull of Chicago, who is in second spot. Hull has a league-leading 15 goals and six assists for 21 points.

Jean Beliveau, Montreal's giant centre, also had a five-point night against New York Saturday and moved into third spot in the scoring race. He has six goals and 13 assists for 19 points.

Stan Mikita of Chicago is next with 17 points on six goals and 11 assists.

In fifth spot is Bob Nevin of New York, who has eight goals and seven assists.

He is followed by Doug Mohns of Chicago and Don Marshall of New York. Mohns has seven goals and seven assists and Marshall has six goals and eight assists.

KINGSTON AUTOMATIC TRANSMISSION LTD.
147 FRONT ST.
A COMPLETE LINE OF ALL MAKES AND MODELS OF AUTOMATIC AND STANDARD TRANSMISSIONS EXCHANGE OR REPAIR SERVICE.
1955-57 CHEV. Automatic Transmission Exchange Price $148 75
1958/61 FORD Automatic Transmission Exchange Price $156.25
ALL WORK GUARANTEED FOR 90 DAYS OR 6000 MILES
CALL 962-3545
FOR EFFICIENT ONE DAY SERVICE

Francis Injured

Wild Brawl In Garden

NEW YORK (AP) — A wild brawl involving hockey fans, New York Rangers, general manager Emile Francis and Ranger players who poured into the spectators' area, erupted in Madison Square Garden Sunday night during New York's and National Hockey League game against Detroit.

The game ended in a 3-3 tie. There were no major injuries but Francis, who fought with an unidentified fan, suffered a bruised left eye which required two stitches. The fan was taken into custody by special police but later released.

The melee was touched off when Detroit's Floyd Smith scored a disputed goal in the third period, tying the score 2-2.

The Rangers argued heatedly with goal judge Arthur Reichert, a veteran NHL official, claiming the puck had not crossed the goal line. But Reichert stuck to his decision and referee Art Skov backed him up.

DISPUTES CALL

Francis, meanwhile, had left his seat in the stands and approached Reichert, whose position is directly behind the cage in the first row of the spectators' section. Francis argued with Reichert and, when the fan entered the altercation, there were punches exchanged.

The fight broke out when players were about to resume play at centre ice. When New York's Vic Hadfield saw Francis in the middle of the scuffle, he climbed the 10-foot barrier separating the stands and playing area and joined the melee.

At least six other Rangers followed suit and battled with fans before order was restored. Reichert was not injured, and the game went on without further incident.

Francis said after the game he would not press charges against the fan, but he was still boiling over Reichert's call on the goal.

"He didn't need any protection," Francis said. "What he needs is better eyesight."

Lose To Marlies 3-1

Flyers Beaten First Time

By THE CANADIAN PRESS

Niagara Falls Flyers lost their first game of the season and Oshawa Generals took advantage to move four points closer to the leaders in weekend OntaRio Hockey Association Junior A action.

Toronto Marlboros defeated the Flyers 3-1 in Toronto Sunday and the second-place Generals edged Kitchener Red Wings 7-2 Saturday and Kitchener Rangers 3-1 Sunday.

The Marlies remained in a tie for fourth place with St. Catharines Teepees, 23 points and Montreal Junior Canadiens, and with 13 points, two less than Oshawa and Peterborough Petes. The Petes were idle.

Montreal kept pace by downing London Nationals 6-2 Saturday and St. Catharines won by the same score over Hamilton Wings Sunday.

Brian Glennie led the Marlies with two goals while Brent Imlach, Ian Wilkinson and Mike Leaf coach Punch Imlach, scored once. Don Marcotte got Niagara Falls' goal while the Marlies were two men short.

Bobby Orr and Bob Babcock each scored twice for Oshawa Saturday while Danny O'Shea, Chris Hayes and Bill Dunsmuir added one each. Kevin Petit and Sandy Snow scored for Hamilton.

NHL Stars
BY THE CANADIAN PRESS
Bobby Rousseau, who scored three goals and picked up two assists as Montreal Canadiens walloped New York Rangers 8-3 Saturday.
Dave Keon, who scored two goals as Toronto downed Chicago Black Hawks 3-1 Saturday.
Floyd Smith, who scored two goals as Detroit Red Wings defeated Boston Bruins 4-2 Saturday.
Tom Williams, who fired two goals as Boston edged Montreal 3-2 Sunday.
Bruce Macgregor, who scored a goal to give Detroit a 3-3 tie with New York Sunday.
The Hawks, who scored one goal and assisted on two others as Toronto beat Chicago 7-3 Sunday.

HOCKEY EXCURSIONS TO MONTREAL
AS LOW AS $12.40
OR TORONTO $7.80
RETURN FARES—INCLUDING GAME TICKET
See NHL hockey greats in action LIVE—stars like Frank Mahovlich and Jean Beliveau at the Maple Leaf Gardens or the Forum. Take the scenic, Rock-bottom package price includes return rail fare and game ticket. Call your CN passenger sales office
CN

ROLUF'S TRAVEL CENTRE
YOUR TRAVEL AGENT
Travel is your pleasure . . . your pleasure is our business.
227 FRONT STREET DIAL 962-9201

MOR-POWER for STARTING
dual-duty
MOR-POWER
DUAL DUTY
Guaranteed 48-months of full powered performance. Proven tested Dry-Charged batteries backed by Canada's best factory treasures. Exceeds new car equipment.
6-Volt — Fits most Chevy, Ford, Mercury, Dodge, 1955-56 (most) Plymouth 1955-56 (most) Ford prod. 1955-56 (20-25 series) and many other models. 15.95
12-Volt — Fits Chev. 1955-1956 • 85 (most) Ford prod. 1955 • 85 (most) Ford prod. 1956-58; Pontiac 1955-56, most Chrysler prod. 1955-56 WITH TRADE 19.95
DRY CHARGE
INSTALLATION 80c
Brand New — Dry-Charge
Keystone BATTERY
WITH TRADE
6-95 6-Volt 9-95 12-Volt
INSTALLATION 80c
CANADIAN TIRE COUPON
EXTRA VALUE CASH and CARRY BONUS COUPONS
EASY TERMS to suit your budget
ASSOCIATE STORE
DON HILL LTD.
Available at Both Locations
MAIN STORE
348 Coleman Street
Dial 968-6701
SERVICE CENTRE
510 Dundas East at Farley
Dial 968-5339

(Advertisement)
How to relieve BACKACHE
The Dodd's Kidney Pills for prompt relief from the torturing pains of backache. Soon you feel better. Depend on Dodd's!

In The Dressing Rooms

By JOHN SHORT

CALGARY (CP) — The winners popped champagne corks and the losers sat silently in gloom after Winnipeg Blue Bombers defeated Calgary Stampeders 19-12 Saturday to win the 1965 Western Football Conference championship.

Bomber coach Bud Grant told reporters rookie end Ken Nielsen, who caught two touchdown passes, soon will become "a great star in Canadian football."

One of Nielsen's scores came on a WFC record 109-yard pass-and-run combination with quarterback Kenny Ploen, who hit Nielsen in the clear behind defender Pete Manning.

"I've never thrown deep from the one-yard-line before," Ploen said, "but why not try it once?"

Grant said the victory was dedicated to Herb Gray, veteran offensive guard and defensive end who has said he will retire after this season.

"We didn't get a pass-rush," said Calgary coach Gerry Williams.

Ploen agreed. "I don't think it was all once on a pass-play all through the game. When you get that kind of protection, you can play this game a long time."

CALGARY ERRS

Williams said he was the most surprised man in McMahon Stadium midway through the fourth quarter when Larry Robinson attempted a field goal on the Winnipeg 22 when Stamps trailed 18-11.

"I told the field goal team to use a fake—but somebody didn't hear me. I'm not sure which player I was speaking to, but whoever he was, he didn't hear me."

The play called for a screen pass to Lovell Coleman.

Coleman, Stamps' leading ground-gainer during the day with 144 yards on 18 carries, fumbled when hit by linebacker Phil Minnick after gaining a first down at the Winnipeg 44 with more than three minutes remaining.

Coleman, Player of the Year in Canada in 1964 and a Western all-star this year, also fumbled into the end zone on the fourth play after the opening kickoff. He received credit for a single when Bomber Dick Thornton recovered.

"I just can't talk about it now," he said. "Maybe later. I just can't talk about it—you know."

HAMILTON (CP)—Joe Zuger, Hamilton Tiger-Cats' quarterback, picked up a charley horse in Saturday's Eastern Football Conference final against Ottawa Rough Riders. But he is sure he will be ready for the Grey Cup game.

"I got hurt on the last play I ran," said Zuger, 25, following Hamilton's 17-7 win over Ottawa. "It's bothering me right now, but I'm sure I'll be okay."

Coach Ralph Sazio of the Tiger-cats wasn't worried about Zuger. He said doctors seemed to feel the injury wasn't serious enough to keep his first-string quarterback out of action.

Sazio planned to resume practices today. Zuger said he expected to take part.

Tiets' only other injured player was end Hal Patterson, whose foot was stepped on. He continued to play.

Quarterback Russ Jackson of Ottawa, who suffered a smashed nose in the second quarter but continued to play, had no excuses for the loss.

The weather didn't hurt us (They just beat us. It's as simple as that. They were tough."

VITI INTERCEPTS

Jackson said the turning point came in the third quarter with Tiets ahead 14-7 when Hamilton end Dave Viti intercepted a screen pass intended for Ron Stewart and ran the ball out of Hamilton territory.

"They were only seven ahead of us and we were going for a touchdown," said Jackson.

Dick Cobee, the defensive backfielder who was switched to offensive halfback for the two games of the final, brought Hamilton's touchdown at the six-minute mark of the first quarter was the play of the game.

Cobee got behind Gene Gaines and Don Gilbert to score his second touchdown of the series on a pass-and-run play from Zuger covering 90 yards.

"They couldn't have covered it better if they'd," he said, "We worked on that play especially for Ottawa and everybody ran a perfect pattern."

Linebacker John Barrow, who didn't think the game was as physically tough as the opener at Ottawa, noted that Jackson didn't try any rollouts.

"But it's hard to say if he would have done any better if he had," said Barrow.

Sazio said the victory proved Hamilton was a worthy EFC representative. "My goodness, we beat this club (Ottawa) four out of five times this year."

Zugar Zooms Tigers Into Cup Final

Whip Ottawa 17-7

By BOB TRIMBLE

HAMILTON (CP) — It took half a season, but football fans today are ready to concede coach Ralph Sazio of Hamilton Tiger-Cats was right when he named Joe Zuger as his No. 1 quarterback and said he could become a star in Canadian football.

The much - maligned Zuger object of catcalls even from home-town fans, stepped forward on his own behalf Saturday as he guided Tiets to a 17-7 victory over Ottawa Rough Riders in the Eastern Football Conference finale.

The triumph, coupled with Hamilton's 18-13 victory a week ago at Ottawa, gave Hamilton the two-game, total-point EFC final 35-30 and a berth in the Grey Cup this Saturday in Toronto against Winnipeg.

The 25-year old native of Homestead, Pa., combined with halfback Dick Cobee on a 90-yard touchdown play six minutes into the first quarter and set up Hamilton's remaining points with his running and passing.

Don Sutherin converted the touchdown, kicked two field goals and scored two singles on missed field goals. Ottawa conceded a third-quarter safety to complete Hamilton's scoring.

OTTAWA SCORES

Halfback Ron Stewart and quarterback Russ Jackson combined on a 5-yard touchdown play in the first quarter and Moe Racine kicked the convert. That was the last Ottawa threat as Hamilton led throughout and held quarter margins of 8-7, 11-7, 14-7.

The victory allowed Tiger-Cats to continue their EFC domination. They now have reached the East-West classic eight times since 1937.

However, the defensive-minded Tiets have been no ball of fire in the national classic, winning only in 1937 against an injury - riddled Winnipeg team and in 1963 against a jittery and inexperienced B.C. Lions squad.

For this reason many of Zuger's critics may well omit the Grey Cup test before heaping much praise on the husky six-foot-two signal-caller.

But against Ottawa Saturday Zuger was master. He led the lightly - regarded Hamilton offence with 64 yards on 10 carries and completed five of nine passes for another 178.

TICATS SPARKLE

The Hamilton defence, sidelined as usual by linemen John Barrow, Angelo Mosca, Marty Martinello and Billy Ray Locklin, continued its sparkling play. It allowed Ottawa only six first downs: Three in the first quarter and one in each of the next three.

So verpowering was its display that only some of the fans—the series capped by Stewart's brilliant touchdown—did Ottawa manage to move the yardsticks more than once on an offensive series.

The vaunted Rough Rider running game was held to a miserable 59 yards and Jackson and Bill Cline managed to scramble fast enough to complete nine of 19 aerials for another 121.

Statistically Saturday Hamilton had 13 first downs on 175 yards rushing and 178 passing as Zuger and Cosentino clicked on six of 14 pass attempts. Hamilton also intercepted two passes but lost one of four fum bles and 45 yards on eight penalties.

Zuger and Sutherin combined for a 38-yard average on 11 punts with Sutherin taking over the punting duties in the last 10 minutes after Zuger suffered a thigh injury on a tackle. The injury is not expected to side line Zuger.

Ottawa's six first downs on 5' yards rushing and 121 passin added up to its most inept offen sive performance of the year Rider- intercepted one Hamil ton pass, lost two of four fum bles, and were penalized 1' yards on four infractions.

Cline averaged 44 yards on dozen punts.

* * *

Football Scores

By THE CANADIAN PRES

SATURDAY

Western Conference
Winnipeg 19 Calgary 12
(Winnipeg wins best-of-thre final)

Eastern Conference
Ottawa 7 Hamilton 17
(Hamilton wins two - game total-point series 35-30)

College Bowl
U of Alberta 7 U of Toronto 14

Intermediates
Winnipeg 19 Toronto 35
(Toronto wins Canadian final)

Senior
Edmonton 1 Montreal 2
(Montreal wins Canadian final)

Montreal Wins Little Grey Cup

MONTREAL (CP)—The Canadian Junior football championship was won by the team with the best kicker.

Montreal's NDG Maple Leafs won the Little Grey Cup Sunday, defeating Edmonton Huskies 2-1. Nick Carter's one point on a field covered with three inches of snow.

And the best kicker was NDG quarterback Barclay Allen, who booted two singles with less than five minutes remaining to give the Leafs their first championship in four attempts against the Huskies.

"That kid's going to be a pro some day," said Montreal coach Ian MacDonald.

A crowd of 4,500 braved freezing temperatures and a light snowfall to watch the final, marred by fumbles and pass interceptions.

STOPPED SHORT — Mel Anthony of Hamilton Tiger-Cats is stopped short by the Ottawa Rough Rider defence in the Eastern Football Conference final in Hamilton Saturday. Rough Riders' Don Gilbert (24), Bob Brown (60), and Bill Cline stop the ball carrier. Hamilton won 17-7 and will play in the Grey Cup November 27 in Toronto. (CP Photo)

Gas House Hockey League

Marysville defeated the Koonts 6-4 and Mustangs nipped Mudtown's Sunoco 2-1 in Gas House Hockey League games Sunday.

Ray Summers potted three goals and assisted on one and Bruce Patsoe had two goals and two assists for Marysville. Gene Milligan also scored and Wayne Pascoe had an assist.

George Fox bagged a pair, Bob Wannamaker and Harry Garrves one each for the Koonts. Les Orr and Les Mosier ou had assists.

Jim Horwood and George Ferguson fired unassisted goals to give Mustangs their tight victory nod.

Doug Reid from Billy Hill was the Sunoco scoring play.

Flyers Beaten By Trenton 7-4

Trenton Iroquois defeated the Trenton RCAF team 7-4 in an OHA Lakeshore Intermediate Hockey League game in Trenton last night.

The winners potted three goals in each of the last two periods after a first frame RCAF netted two in the second and a loner in the third.

Lewis scored for Trenton with a four - goal performance.

NAME MANAGER

TOLEDO, Ohio (AP)—Charles Senger of Columbus, Ga., has been named to succeed Rae Johnston as general manager of Toledo Mud Hens of baseball's International League.

NEVER SURRENDER TO A COLD OR GRIPPE

Take Buckley's CONTAINS Ephedrine for wide — Fast cold symptoms promptly with this proven, pre Cold Capsules solution—you recently for fast, effective relief from cold distress Sneezin sniffles, throbbing headache, fever, feeling, get Buckley's. Cold capsules today!

• GOT A COUGH? TAKE • BUCKLEY'S MIXTURE •

Besslink Wins Golf Tournament

CARACAS (AP) — Al Besselink shot a spectacular, four-under-par 68 Sunday and won the Venezuelan Open golf tournament with a 275.

Besselink, head fellow American Art Wall by one stroke, breaking a tie with a birdie putt on the 72nd hole. Wall came from far back with the tournament's best round, a seven-under-par 63 for 278.

Wilf Homemuik, 29-year-old Yorkton, Sask., native now living in Winnipeg, finished a 71 and a third-place tie with Jack Rule and Spain's Angel Miguel. Rule had a final-round 67 and Miguel at 69.

Homemuik, who led through the second and third rounds, also shot a 71 Saturday. He ended with a 219 total.

The 41-year-old Besselink had rounds of 73-68-68-68 to win $2,500.

Alvie Thompson of Toronto shot a 77 Sunday and finished with a 280 total.

MAKE LUNCH AND EATING AN ADVENTURE!

You will when you try our Business Men's Buffet

MON. - FRI. 12 A.M. - 2 P.M.

ALL YOU CAN EAT Only $1.49

• MARVELOUS FOOD AT A LOW PRICE
• FASTER SERVICE HELP YOURSELF

Sunvalley MOOSE JAW

LARGE — UNRESERVED — INDOOR

RECEIVERSHIP AUCTION

On Instructions from the Clarkson Company Limited, receivers for GENERAL LAWN SPRAY LTD.

We will sell without reserve, the entire fleet of

69 LOW MILEAGE TRUCKS

28 — 1965 G.M.C. ½ T. PICK-UPS (Average miles 23021)
23 — 1962 G.M.C. ½ T. PICK-UPS (Average miles 31,000)
(Fully equipped Heavy Service Trucks c/w tool compartments).
13 (Thirty) FORD F.100
8 — 1962; 4 — 1960 Hwy. duty ½ T. c/w tool compartments. Also 1958 ½ T. Ford Stake. Plus all the allied equipment. Snow Equipment, etc. Such as:-
FRONT END LOADER — 6 & T. TRACTORS
24 — 9 FT. HYD. SNOW PLOWS (Truck mount type)
Power Sweepers, Leaf Sweepers, Hitches for Vehicle, Aerators, Vertl Cutters, Seeders, Rollers, Edgers, Mowers, Snow Blower, Snow Jet, Welder, Charger, Grinders, Light Tandem Trailer.

LATE MODEL OFFICE EQUIPMENT

IN ADDITION, For the Clarkson Company, Limited, Receivers, the balance of the Equipment and New Inventory of:-
AMERICAN HOME FUMIP and SPRAY FOG UNIT.
Lots 386 to 700 still to be sold due to the power failure during the Auction of Nov. 15, including:- 1962 Acadian Sta., Wagons, 1962 Olds. "98", Farm Shelter, 1962 Pick-up, 1st new garage, fire extingu., new metals, etc. Inventory of parts and accessories for Spray Units, Fire Engines, etc.

TERMS — 10 a.m. Wed., Nov. 24th. PLACE — 69 Carscot Rd., Toronto. Q.M. 24 Hwy. 27. PREVIEW & Demos. — Mon., Tues. Nov. 22 - 23

On spot financing — terms on vehicles- 25% down, balance 3 days. Auction indoors.-

MAYMARD'S Bonded AUCTIONEERS
Suite 3106, Prudential Bldg., King and Yonge Sts., Toronto, Ont.
Phone 363-4775

SERVICE DEPARTMENT SPECIALS

ENJOY TROUBLE-FREE WINTER DRIVING!

Remanufactured ENGINES
DOUBLE THE GUARANTEE— 6 MONTHS OR 8,000 MILES
G.M. PRODUCTS AS LOW AS 159.00 EXCHANGE
Chrysler Prod. As Low As..... 175.00 Ford Prod. As Low As..... 190.00
Ask about Our Free Engine Care Plan
Restores the power, economy and low-car care performance originally built into your car. Re-manufactured to rigid specifications for your exact make and model of car.

HEATER REPAIR PARTS

Heavy-duty Heater Motor — 6 v. or 12 - volt	7.98	Heater Shut - off from	.89
Radiator Hose Connection Assembly	.20	Vacuum control Shut-off Valve. Fits most Ford products	2.39
Elbows from	.25	Heater Temp. Regulator Valve. For most Ford prod. from	2.39
Heater "T" from	.62		

A complete selection of custom heater fittings for late model cars — at Canadian Tire.

CHOKE CONVERSION KIT 2.10
RADIATOR HOSE ..... As Low As, ft .68
HEATER HOSE ..... Per Foot from .17

FAN BELTS Prevent Overheating, from .84
RADIATOR FLUSH ..... 10-Oz. Can .49
RADIATOR SOLDER ..... 10-Oz. Can .39

Chev. 1953-62 6-Cyl. 1.20

DO-IT-YOURSELF
Ignition Tune-Up Kit
Designed to restore original performance. Kit includes matched points, heavy duty condenser, and di-electric rotor. 1.20
Other popular cars..... 95 to 2.29

AVAILABLE AT BOTH LOCATIONS
MAIN STORE:
348 COLEMAN STREET, DIAL 968-6701
SERVICE CENTRE:
510 DUNDAS EAST AT FARLEY, DIAL 962-5339

"CHARGE IT" NO MONEY DOWN Interest Free 30 Day Credit Terms on Parts & Service to 90 on our budget plan INSTANT CREDIT CASE AND CARRY BONUS COUPONS Our Complete Auto Service Department is open till 9 midnight Monday through Friday.

CANADIAN TIRE ASSOCIATE STORE
DON HILL LIMITED
348 Coleman St. Dial 968-6701

EASY TERMS

PRONE FOR APPOINTMENT DAYTIME OR EVENING IN YOUR OWN HOME
Custom Tailored Clothes
NEWT WILBUR
968-9259
(Opp. Masonic Temple)
123 FOSTER AVENUE

FLYING TACKLES — Leo Lewis (29) Winnipeg Blue Bomber halfback, is hit by two Calgary Stampeder tackles, Jerry Keeling (10) and Pete Manning (74) during Bombers' 19-12 victory and WFC title win over the Stamps Saturday in Calgary. Larry Robinson (15) rushes up. (CP Wirephoto)

Neilsen Western Star

Bombers Blast Calgary 19-12

By JOHN SHORT

CALGARY (CP)—Two touchdowns by Ken Nielsen and a pair of tumbles by Lovell Colcman made the difference Saturday as Winnipeg Blue Bombers defeated Calgary Stampeders 19-12 to advance to the Canadian Football League championship playoff.

The Bombers dropped the opener of the best-of-three Western Conference final 27-9 but reseeded with a 15-11 victory Wednesday to force the conclusive game, watched by 21,361 fans.

They meet Hamilton Tiger-Cats at Toronto Nov. 27 for the title and the Grey Cup.

One of Nielsen's touchdowns came on a record-setting 100-yard pass-and-run combination with quarterback Don Horwood. It eclipsed the WFC record of 107 yards set in 1958 by Jim Van Pelt and Ernie Pitts of Winnipeg and tied the CFL record set by Sam Etcheverry and end Hal Patterson of Montreal Alouettes in 1956.

The other touchdown by the rookie end—described by Winnipeg coach Bud Grant as "a future star in Canadian football"—covered 23 yards after Nielsen pulled a clever fake on defender Bain.

Norm Winton kicked a 26-yard field goal and Ed Ulmer boosted two singles to complete scoring for the Bombers, who trailed 8-0 after the first quarter and 8-4 at halftime but led 18-11 after three quarters.

Halfback Ted Woods scored the only Calgary touchdown while defensive back Larry Robinson contributed a field goal, a convert and a single and Coleman received credit for a single when he fumbled into the end zone in the early minutes of the game and Dick Thornton recovered for Winnipeg, conceding a point.

Coleman also fumbled on the Winnipeg 44 with nearly four minutes remaining.

The opening point came only four plays after the kickoff—Coleman churned 34 yards to goal-line where he was hit by Thornton, popping the ball free for the single.

A 26-yard pass from quarterback Eagle Day to flanker Frank Budd and a 20-yard run-in by Woods led to the Stamps' touchdown less than seven minutes later. Woods circled his right end behind excellent blocking and scooted 18 yards into the end zone.

Late in the second quarter, Ploen led a march from the Winnipeg 34 that ended with Winton boisting his field goal from the 32.

Three minutes later, after Ploen combined with half Leo Lewis and flanker Billy Cooper for 39 yards on two plays, Ulmer lofted a single from the Calgary 35.

The Stamps appeared in command again when the second half started. Lewis fumbled the kickoff in his end zone and returned only to the five. On the first play, fullback Art Perkins was dropped on the one.

Then came the bomb. Nielsen sped past defender Pete Manning and was well in the clear when he caught the ball about midfield. Manning tried a desperate lunge but missed and Nielsen scampered the rest of the way.

Nine minutes later, Nielsen slipped behind Bain to climax a drive that covered nine plays from the Bomber 37.

Jets Win 41-14

Joe Namath Scores 4 TD's

Supports Montreal Request

TORONTO (CP) — Montreal's bid for the 1972 Summer Olympic Games won support from the Canadian Olympic Association Saturday, but will take second place in an earlier bid by Banff, Alta., for the Winter Olympics the same year.

James Worrall of Toronto, president of the COA said he believed Canada can handle both "Summer and Winter Games in the same year.

The decision was made at a five-hour meeting of the association's board of directors.

Banff has been granted approval by the COA for the third time. Banff supporters tried unsuccessfully for both the 1964 and 1968 Winter Games.

One reason Banff did not get the 1968 games was because the summer games had already been awarded to Mexico City. Having both games in North America would put financial pressure on European competitors for two transatlantic trips the same year.

Mayor Jean Drapeau of Montreal said he felt confident Canada can handle both the Winter and Summer Games.

CATTLE SEEM SKINNY

The average Malaysian cow produces 470 kilograms of milk yearly, about one-eighth of the average European production.

By THE ASSOCIATED PRESS

Joe Namath, New York Jets' $400,000 quarterback, stood in the dressing room Sunday peeling the tape off his knee brace as club-owner Sonny Werblin leaned over and whispered:

"Joe, I'm ready to re-negotiate."

Namath and Werblin smiled—but no one laughed.

For Namath had just finished the first four-touchdown day of his entire career and continued his rapid development by pacing the Jets to a 41-14 victory over Houston Oilers.

The triumph, their fourth in a row, moved the Jets into second place in the Eastern Division of the American Football League. But more significant was the fact that Namath had his best day as a pro and tied the Jets to these notable achievements:

—Namath tied Dick Wood's club record for most touchdown passes in a single game.

—Namath, who completed 17 of 26 passes for 221 yards before being relieved at the start of the fourth quarter, engineered an offence that gained a club-record 522 yards over-all.

—The Jets won their fourth in a row for the first time in the team's six-year history.

Babe Parilli passed for a fourth-quarter touchdown that brought Boston Patriots a 10-10 tie with Kansas City Chiefs. In the only other game, Oakland Raiders took over second place in the West by downing Denver Broncos 28-20. The division leaders, Buffalo Bills and San Diego Chargers, were not scheduled.

Victoria, Portland Share Top

By THE CANADIAN PRESS

Victoria Maple Leafs joined Portland Buckaroos atop the Western Hockey League standings after two weekend victories, 5-4 and 4-2, both against Vancouver Canucks.

Portland lost 7-3 to the Seals in San Francisco.

Meanwhile, Los Angeles left Seattle on the bottom of the WHL totem pole with a 4-3 victory in the only other action Saturday. There were no games Sunday.

The wins left Victoria with 26 points in 15 games. Portland has 24 points from 17 games, Vancouver, 10 points behind, is in third place and two points separate each of the last three clubs—San Francisco, Los Angeles and Seattle respectively.

The Saturday triumph was Victoria's fourth in four meetings with Vancouver this season.

LITERATURE COMES BACK

TORONTO (CP)—The Canada Centennial Congress says anti-Semitic hate literature, dormant here in the last few months, has appeared again in Toronto mails.

$5000 GET THAT BIG OK.

Just call up or come in. Get the cash you want fast to do your shopping, to pay your bills, to enjoy the holidays. You pick the terms, you pick the payments... at Beneficial, where you get that BIG O.K. for cash! Call up and see!

Beneficial
FINANCE CO. OF CANADA

BELLEVILLE — (2 Offices)
• 204½ Front St. (Over Stroud's Gift Shop)..... 968-6734
• 254½ Front St.,..... 962-4576
TRENTON — 33 Dundas St., West (At Stop Lights)..392-5582
OPEN EVENINGS BY APPOINTMENT — PHONE FOR HOURS
(OPEN SATURDAY UNTIL 1 P.M.)

LET TRUDEAU'S
LEASE
YOU A NEW
CHEVROLET
OLDSMOBILE
CORVAIR
CHEVY II
ENVOY
CHEVROLET
TRUCK
We will tailor a plan for your needs to provide transportation without worry. Call our Leasing Manager today.
Trudeau MOTORS LIMITED
31-35 STATION ST.
968-6767

WE ARE SPECIALISTS IN GENERAL INSURANCE

INSURED BY CANADIANS FOR CANADIANS PROPRIETARY MUTUAL AGENTS NEBS/CANADA

Over 8,000 customers in this area rely on our office for general insurance protection on homes, automobiles, boats, glass, boilers, stores, factories, trucks, liability, household furniture, antiques, furs, jewellery, machinery, cargo and many other lines.

General Insurance is not a sideline with us. We don't handle real estate, mortgages, life insurance, health insurance, merchandise or a finance business.

We have a full time staff of 19 to service your insurance. We have the largest general insurance agency in Eastern Ontario to serve you. Before buying or renewing your next policy, see a representative from our office.

Why not have a specialist look after your insurance needs?

LORNE McDOUGALL INSURANCE AGENCIES LTD.
150 FRONT ST.
BELLEVILLE
DIAL
968-5728

Over In Five?; 'Come Early' Says Clay

By MURRA TROSE

It Could Be Verse, Or Worse!

LAS VEGAS, Nev. (AP)—Heavyweight champion Cassius Clay, the bard of boxing, predicted in verse Saturday that he will launch Floyd Patterson into space in their title fight here tonight.

Appearing on ABC's Wide World of Sports Clay, or Muhammad Ali, described in verse how the fight will go. The poem reads:

All goes out to meet "Floyd
and Floyd starts to retreat.
If Floyd goes back an inch farther, he'll wind up in a ringside seat.
Floyd swings with a left,
Floyd swings with a right,
look at the kid carrying the fight.

Floyd keeps backing, but there's not enough room.
It's a matter of time, verily it goes the boom.

Now he lands with a right, what a beautiful swing, and the punchless Floyd, clean out of the ring.

Floyd is still rising and the ref wears a frown, for he can't start counting till Floyd comes down.

Now Floyd disappears from view the crowd is getting frantic, but our radar station have just picked him up—he's somewhere over the Atlantic.

Who would have thought when they came to the fight, that they would witness the launching of a human satellite!

The crowd did not dream when they laid down their money that Ali would retire Floyd and Sonny.

LAS VEGAS, Nev. (AP) — Both heavyweight champion Cassius Clay and challenger Floyd Patterson have signed for bond agreements that the winner of their title fight tonight will meet Ernie Terrell within six months, the president of the World Boxing Association said Sunday.

Jim Norris, president of the WBA and executive secretary of the Nevada Athletic Commission, said Saturday Boxer Terrell has not posted such a bond yet, although he had been requested to do so.

Terrell, of Chicago, is the WBA's heavyweight champion, but the Clay - Patterson fight still is billed as for the world title. Norris said that both Clay and Patterson have agreed there is not a return-bout contract agreement.

The WBA head also said that there is a stipulation in the bond agreement that says that both Patterson and Clay, as well as the WBA must be satisfied that any manager, trainer or any person or firm or corporation having any property interest in Terrell must be free of any underworld contracts.

Terrell says he is his own manager.

Fight Facts And Figures

LAS VEGAS (AP)—Facts and figures of tonight's heavyweight title fight:

Principals — Champion Cassius Clay, Louisville, Ky., and challenger Floyd Patterson, New York.

Distance—15 rounds.

Time—10:30 p.m. EST.

Attendance Expected — 8,000 (capacity).

Gate Receipts Expected — $200,000-$350,000. Tickets $100, $50, $30, $20, $10.

Purses—Clay 40 per cent or all revenue, Patterson 20 per cent.

Total Revenue Expected—$3,460,000.

Radio—CBC Network 10 p.m., EST.

Officials — Referee and two judges to be named at ringside.

Scoring—Five points for winner of a round, four or less for the loser, five apiece for an even round.

Weigh-in—2 p.m. EST.

East York Wins Int. Grid Title

By JOE DUPUIS

TORONTO (CP)—East York Argonauts parlayed a first-half scoring splurge into a 29-19 victory over Winnipeg St. James Rams Sunday to become the first team to win the Canadian intermediate football championship two years in a row.

Argos, who beat the same Rams 41-25 in last year's East-West final at Winnipeg, had to overcome a 23-0 halftime lead when Winnipeg came alive in the last two quarters.

The Rams outscored Argos 19-6 in the last half and were in touchdown range twice without scoring.

Big play of the game for the 2,000 fans at East-end Birchmount Stadium was a 102-yard run on a kickoff return in the third quarter by Bob Smith, 25, the 175-pound Toronto halfback.

HALFBEK SCORES

The kickoff came after Rams had scored their first touchdown, a 12-yard carry by Don Slupski.

Argos also got some awesome runs from veteran fullback Earl Williams, 27, 187-lb. dividual ground gainer with 177 yards over a field soaked and slippery from the rain of rain.

Ian Monteith scored two touchdowns for Argos. Al Hillhouse kicked a field goal and other two. Fullback Jim Walker picked up a single.

SARNIA BEATS HAMILTON

HAMILTON (CP) — Sarnia Knights broke a 4-4 tie in the last three minutes for a 10-7 victory over Hamilton Quigleys in an Ontario senior football game Saturday night. Barry Dawson scored 30 points for Sarnia while Grant Gordon added 24 and Ron Vegnochi 23.

Convery Gets Four For Aces

By THE CANADIAN PRESS

The lead in the Ontario Hockey Association Senior Series changed hands Sunday night when Kingston Aces defeated Oakville Oaks 8-3 at Oakville.

The win gave the Aces 19 points, one more than Oakville, Guelph Regals maintained their grip on third place despite a 3-1 loss to Galt Hornets Saturday. Guelph has 13 points, Galt 11 and Woodstock Athletics are last with five. Woodstock did not play during the weekend.

Charlie Convery scored four goals for the Aces while linemate Bob Rawson added two. Ron Ezrit and Dick Cherry scored the others. Grant Moore, Bob Bishop and Carl Hymers scored for the Oaks.

Junior Classic Tournament

The Junior Classic five - pin Bowling League held a special event, the Twosome Tournament, at the Bowl-O-Drome on Saturday with some excellent games being recorded.

First place went to David Ellis and David Roper with 1112 while Sharon Lummiss and David Roper were second with 1062. Cresta will be presented to these two teams. Howard Wark and Donna Ann were third with 1034.

Top individual scores went to David Roper with a 533 triple and singles of 267 and 204. David Bonsor had a 504 triple with 310 and 201 singles. Betty Carter rolled a 231 single.

NOW first on your RUM LIST

7 SEAS WHITE RUM

7 SEAS LIGHT RUM

7 SEAS DARK RUM

The Rum that tastes like Rum should taste

ACADIAN

"SEVEN SEAS" RUM

From the Annapolis Valley by ACADIAN DISTILLERS

MUFFLERS
ATTENTION
BIG CAR OWNERS
We carry a complete line of mufflers for
CADILLAC 1957-1960
Mfrs. List $18.18
Our Price Installed 11.30
BUICK 1957 - 1960
Mfrs. List $24.36
Our Price Installed 18.40
OLDSMOBILE 1957-1960
Mfrs. List $22.72
Our Price Installed 17.00
Save on Cash Coupons or Just Say Charge It.
Up to 36 months to pay.
CANADIAN TIRE CORP.
CASH and CARRY BONUS COUPONS
EASY TERMS to suit your pocketbook
ASSOCIATE STORE
DON HILL LTD.
Cor. Coleman and Harmony Sts.
348 Coleman St. 968-6701
510 Dundas East 962-5339

TV ENTERTAINMENT

MONDAY

8.00—How's Business? (8)
News, Weather, Sports (11)
8.30—Combat (11) (13)
7.00—MOVIE: - "The Best Years of Our Lives." (3)
A Thousand Days (7)
Dobie Gillis (8)
Nullsense (10)
7.30—Hullabaloo (10)
Password to Truth (5) (7) (10)
Don Messer (11) (13)
12 O'Clock High (13)
8.00—John Forsythe (3)
I've Got A Secret (8) (7)
Twelve (11) (13)
8.30—Lucille Ball (3) (5) (10)
Dr. Kildare (8)
Jesse James (13)
9.00—Perry Como (3) (11)
Andy Griffith (5) (7) (10)
Show of the Week (13)
9.30—Shenandoah (13)
10.00—Hazel (5) (10)
Farmer's Daughter (7)
Bing Crosby (11)
Burke's Law (13)
10.30—Hollywood and the Stars (11)
Gidget's Island (13)
11.00—News, Weather, Sports (11) (12)
11.20—MOVIE: - "The Forsyte Woman" (5)
MOVIE: - "Man on a Tightrope" (7)
MOVIE: - "Great Day in the Morning" (10)
11.30—Johnny Carson (3) (8)
Roller Derby (13)
11.35—MOVIE: - "Three Princes" (11)
11.40—MOVIE: - "Blind Spot" (13)

TUESDAY

6.00—How's Business? (8)
News, Weather, Sports (11) (13)
6.30—Burke's Law (11) (13)
7.00—Dobie Gillis (3)
Donna Reed (5)
Men In Crisis (8)
Nullsense (10)
7.30—Combat (7) (13)
Mr. Ed (10)
Rawhide (5) (10)
Password to Truth (11) (12)
8.00—Please Don't Eat The Daisies (3) (8)
Hazel To Stan Laurel (11)
Red Skelton (13)
8.30—Dr. Kildare (7)
Hullabaloo (13)
9.00—Hazel To Stan Laurel (5) (10)
McHale's Navy (13)
9.00—MOVIE: - "The Tunnel of Love" (3) (8)
Front Page Challenge (11) (12)
9.30—Hanst (5) (10)
Farmer's Daughter (7)
Bing Crosby (11)
10.00—Run For Your Life (3) (8)
Burke's Law (5) (10)
The Sixties (11) (13)
Ben Casey (13)
10.30—Hollywood and the Stars (7)
Gidget's Island (13)
11.00—News, Weather, Sports (11) (12)
11.20—MOVIE: - "The Forsyte Woman" (5)
MOVIE: - "Man on a Tightrope" (7)
MOVIE: - "Great Day in the Morning" (10)
11.30—Johnny Carson (3) (8)
Roller Derby (13)
11.35—MOVIE: - "Three Princes" (11)
11.40—MOVIE: - "Blind Spot" (13)

TUESDAY

6.00—How's Business? (8)
F-Troop (13)
6.30—Pyrtiicout Junction (5) (7) (10)
World of James Bond (11)
Ben Hur Type (12)
6.50—Closing Markets, Stocks and Race Results.
6.20—Music for the supper conditions with Dave Fergusson
8.00—Country Magazine, Lamont Tilden host.
10.00—The National News from the Canadian Scene.
10.30—The Late Show. Dave Charles has night sounds until 12.30.
11.00—The local and regional news round-up preceding tomorrow's edition listings.
11.05—Why Not Call? Tom Hookings away at the phone for your topics of concern to you in person.
11.30—Phil Flugler hosts Friday's Late Show. Phil brings listeners about the personalities that today's newsmakers at home and across the country.
2.03—Trans Canada Matinee. Pat Patterson with the latest in music and special guests.

FM - 97.1 m/c

MONDAY

4.00—Impressions In Music. Art Watkins is your guide as he presents his choice of recordings for your afternoon listening pleasure.
5.00—Jazz Journal. Jack Litchfield at today's news, John him each day at this time for complete details.
6.15—Sports Final. Bill Hayes.
7.30—Full Fair Evening Report. News, weather, sport scores, and a possible closing of today's editorial.
8.00—The World of Popular Classics. "Music As You Like It" is closing at the Kingsmen.
11.00—The Local and Regional News summary prepared for Quinte listeners.

TUESDAY

9.10—Concert In Miniature.
12.25—Music for the Lunch Hour. Latin American rhythms by George Shearin Quintet.
2.30—Shopping Service. Quinte's great selection of Broadway's hit tunes and memories from the white way.
4.00—Impressions In Music. Art Watkins plus the best in jazz recordings for your listening pleasure at this time.
6.00—News with Lee Leonard.
6.15—Music For the Supper Period.

RADIO

CJBQ BELLEVILLE

AM - 800

MONDAY

8.05—The Pat Clink. Lost and found pets are announced by Pat Clink on CJBQ. Sponsored by the benefit of Quinte listeners.
8.50—What's Doing In Quinte listeners find out from Lee Jouvard what's to do in the area.
9.25—Closing Markets, Stocks and Race Results.
6.20—Music for the supper conditions with Dave Fergusson
8.00—Country Magazine, Lamont Tilden host.
10.00—The National News from the Canadian Scene.
10.30—The Late Show. Dave Charles has night sounds until 12.30.
11.00—The local and regional news round-up preceding tomorrow's edition listings.
11.05—Why Not Call? Tom Hookings away at the phone for your topics of concern to you in person.
11.30—Phil Flugler hosts Friday's Late Show. Phil brings listeners about the personalities that today's newsmakers at home and across the country.
2.03—Trans Canada Matinee. Pat Patterson with the latest in music and special guests.

TUESDAY

8.05—News with Dave Sovereign. Find out what's going on in the world.
8.10—The Sports News with Jack Gerbis. Jack's interviews and chats about the personalities in today's world of sports.
9.30—Daily meditations with W. E. Belch as sponsor.
9.35—Lee Jouvard team up for "Quinte Quiz" to test your early morning knowledge.
11.05—Why Not Call? Tom Hookings away at the phone for your topics of concern to you in person.
11.30—Phil Flugler hosts Friday's Late Show. Phil brings listeners about the personalities at home and across the country.
2.03—Trans Canada Matinee. Pat Patterson with the latest in music and special guests.

Browns Defeat Cowboys

Colts Take Eight In Row; Packers Win

By JIM HACKLEMAN
Associated Press Sports Writer

Jimmy Orr has set a National Football League record as the fastest in-out-in patient in history.

The slender flanker suffered an injured right shoulder in the second quarter at Baltimore Sunday, and later went to a nearby hospital for x-rays. By the fourth quarter he was out of the hospital and back in the game—and helped the Colts in their eighth straight victory, 24-20 over Philadelphia Eagles.

Two plays after he returned from hospital, the tall end hauled in a pass from quarterback Johnny Unitas for the game-clinching touchdown.

The Colts raised their record to 9-1 and maintained their one-game lead in the Western Division over Green Bay Packers. A ferocious defence fired a 28-point final quarter that enabled the Packers to rout Minnesota Vikings 38-13.

Cleveland Browns, with two key interceptions in the closing moments, added to their Eastern Division lead with a 34-17 decision over Dallas Cowboys. The surprising New York Giants tied St. Louis for second place with a 28-15 victory over the Cardinals as defensive back Dick Lynch starred.

Gale Sayers' touchdown run on a 50-yard quarter and a tough defence led Chicago Bears to a 17-10 victory over Detroit Lions. Tommy Davis' 23-yard field goal with six seconds to play gave San Francisco 49ers a 30-27 decision over Los Angeles Rams and Washington Redskins defeated Pittsburgh Steelers 31-14.

Unitas hit Lenny Moore on a 37-yard touchdown strike and Jerry Logan followed with a 36-yard scoring run on an interception as Baltimore took a 14-0 lead over Philadelphia.

But the Eagles went ahead in the third period on 34-20 when Norm Snead threw his second touchdown pass—seven yards to Ray Poage. Unitas passed and Colts downfield early in the last quarter and Moore plunged one yard for the go-ahead score.

The Packers continued to suffer from offensive sluggishness, but their defence destroyed the Vikings in a last-period uprising.

At the Park

OPENS TONIGHT

"TO BED . . .
OR NOT
TO BED"

Dino De Laurentiis
Movie Explorers
Hot Actress in
Cold Libels

"To Bed . . . Or Not To Bed," the Italian comedy starring Alberto Sordi and winner of the Best Director Award at the 1963 Berlin Film Festival, will open tonight at the Park Theatre for a three day engagement only.

A Walter Reade-Sterling presentation produced by Dino De Laurentiis, "To Bed . . . Or Not To Bed" chronicles the adventures of a self-styled Italian Don Juan who pursues a score of Swedish beauties in Stockholm in an attempt to take advantage of the rumor that Scandinavian girls are enamored with Latin men.

Sordi who scored personally as being the star of two pictures which won top awards in 1963, "Mafioso," at the San Sebastian Film Festival and "Amore in Stockholm" ("To Bed . . . Or Not To Bed") in Berlin, is best known to American audiences for two memorable Federico Fellini pictures, in which he starred: "The White Sheik" and "I Vitelloni," and most recently as co-star with David Niven in "The Best of Enemies." He was named the Best Italian comedian of 1962 by the Italian press.

Directed by Gian Luigi Polidoro from an original screenplay by Rodolfo Sonego, "To Bed . . . Or Not To Bed" is being released in this country by Walter Reade-Sterling, Inc.

On the same program, the added feature "French Dressing," one of the funniest movies of the season, stars James Booth, Marisa Mell, Roy Kinnear and Alita Naughton. One complete show starts at 7.30 p.m. "French Dressing" at 7.40 p.m. and "To Bed . . . Or Not To Bed" at 9.20 p.m.

Art Butler Bowls 420

Art Butler turned in the first 400-plus game of the season at the Belleville Bowl-O-Drome last Friday night, hitting for a fine 430 in the League of Na tions Mixed League.

Butler started the night with ten consecutive strikes in his first game.

His perfect game hopes went out the window when he took the left two and three on his next ball and the right two and three with his final ball for the 420 score.

The highest previous game this season was Leo LaBelle's 393.

Butler is bowling in the Major-"A" with a 220 average and in the Quinte Classic with a 235 average this season.

TOP MONTREAL JAZZ GROUP NOW AT TRENTON

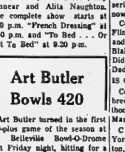

BOBBY RYDER TRIO
THE RED LION
Hwy. 33
Trenton
Phone -
392-8600
For Dinner - and Christmas Party Reservations

Movie Column

James Coburn, Not Pretty, But Soon to Become Star

By BOB THOMAS

HOLLYWOOD (AP) — "No, I'm not a pretty-boy," says James Coburn in the understatement of the week. "But then, neither were James Cagney, Humphrey Bogart and Edward G. Robinson. And they were stars."

Jim Coburn is about to become one, too. He looks like the most dangerous of candidates. His light brown hair appears to be a collection of cowlicks. His face spreads wide at the cheeks and he has temples that resemble reversed arrowheads.

But he can act. He comes on strong as an offbeat character compounded of animal drive and an undercurrent of violence, tempered with satiric humor. He has displayed his talent in a series of character roles and soon will be starred in one. Coburn gets it in Our Man Flint, a neo-James Bond film, and also in the sequel, Our Man Flint, a neo-James Bond film, and also in the sequel, Blake Edwards' new film, What Did You Do in The War, Daddy?

IS CHARACTER ACTOR

Coburn is one of a growing breed of character leads; Anthony Quinn, Peter Sellers, Lee Marvin are others.

Coburn journeyed to New York from his home in Compton, Calif., in 1955 to work in live television, which was to prove a virtual renaissance for American acting. But then TV moved to Hollywood, and Coburn found the Broadway theatre "too special, too cliquish." He returned home.

After a pair of forgettable Westerns, Coburn got a job in The Magnificent Seven. Therefore he emerged from one side as a etched character to another, most notably in The Great Escape, Charade and The Americanization of Emily.

Coburn, 37, and father of three, celebrated by buying a Spanish hacienda.

Commercial Hockey League

American Optical and Stewart Warner registered victories in a pair of Commercial "B" Hockey League games at Memorial Arena last night.

Optical dumped Belvedere Hotel in a 3-3 contest.

Two players scored all the Stewart Warner goals in that clash's 6-3 triumph over the Intelligencer.

Chuck Rowbotham scored three strikers and Hyle Bryant netted the other three for the Warners.

"Shaker" Baker potted a pair for the Intelligencer with Woodcock scoring the other.

Boomhower and Bateman each Optical's win with three goals Jones and Green had the others.

Belvedere marksmen were Lucas, Hughes and Reid.

NHL Leaders

By THE CANADIAN PRESS

Standings: Montreal, played 14, won seven, lost four, tied three, points, 17.

Points: Rousseau, Montreal, 23.

Goals: Hull, Chicago, 15.

Assists: Rousseau, Montreal; Beliveau, Montreal; 13.

THEATRE FEATURE TIMES

AT THE BELLE — "James Stewart Shenandoah" — James Stewart, Rosemary Forsyth, Patrick Wayne, Rosemary Forsyth, Katharine Ross 2.30 — 7.20 — 9.10

AT THE PARK — "French Dressing", James Booth, Marisa Mell, Roy Kinnear, Alita Naughton, 7.40. "To Bed or Not to Bed", Alberto Sordi, 9.20 p.m.

Cupit Wins Dark Golf

LAKE CHARLES, La. (AP)—Veteran pro Buster Cupit fired a five-under-par 67 Sunday to win the inaugural $10,000 Alvin Dark golf tournament with a 276 total worth $1,500.

Jay Hebert and Richard Crawford finished two strokes behind with 278s worth $1,650 to each.

Bob Panasiuk of Windsor, Ont., who led the tournament in the early rounds, soared to a 76 Saturday and shot a 70 Sunday. He ended with a sixth-place 278 total for $800.

Alvin Dark, namesake of the tourney got an 84 for a 315 total.

Northern Electric Hockey

Crawf's Terrors edged the Comets 6-5 and Bear Cats topped the Crayfigs 8-4 in Northern Electric Interdepartmental Hockey League action yesterday.

Harry Wardhaugh netted three Terror goals with one assist for Ken Smith. Ed Barrett and Larry Hull. Hull got two assists, Wardhaugh one.

Bob Taylor scored four and helped on another for the Comets. John Markle had a goal, Bob Hunt and David Maxin two helpers apiece.

Glen Hamilton potted four goals and an assist, Bob Totten two and one and Ted Hurst the other two goals for the Bear Cats. Court Bralley-earned two assists and Ted Soulis one.

Terry Casselman was a two-goal man for the Crayjegs. David Murray got a goal and two assists and Doug Boke the other goal.

EASY
FOR THE
LADIES!
Here's a special for ladies only! Bring your car in to Sparkle Spray any day before noon and our attendant will wash your car while you wait. NO CHARGE. It will take just minutes to get rid of that dirt and grime.
WASH YOUR CAR IN COMFORT WARM, HEATED BAY
YOU CAN GO SHOPPING IN A SPARKLING CLEAN CAR.
DAY & NIGHT CAR WASH SERVICE
SPARKLE SPRAY
Coin-Op Car Wash
Westgate Plaza
Dundas St. W.
Just across from Rite-Way

BOWLING 5 PINS

THURSDAY AFTERNOON LADIES LEAGUE

Hustlers 7 Hotshots 0; Dodgers 7 Villains 0; Blowers 5 Happy Gang 2; Hashins 5 Hit & Miss 2; Rolling Stones 7.

High Scores - V. Fox 753, (282); D. Bannon 704, (248); E. Allen 645, (256); L. Calcutt 630, (274); B. Post 628, (251); M. Amies 617, (222).

NIAGARA LOANS
ALWAYS THERE WITH READY CASH FOR ANY GOOD REASON
to pay overdue bills ◇ for car repairs ◇ for unexpected expenses ◇ home repairs and refurnishings ◇ travel, etc.
$50.00 to $2,500.00 OR MORE
GUARANTEED PROMPT, COURTEOUS SERVICE
218 FRONT ST 962-4578
NIAGARA FINANCE COMPANY LIMITED
MF-55-8

Riteways Win Weekend Pair

The Riteways defeated Gananoque 6-5 in a OMHA Novice game here Sunday after scoring a 5-1 exhibition win over the panee on Saturday.

Jumping into a 2-1 lead in the first half, the Riteways increased their margin to 5-1 in the second and split a pair in the third. W. Dalzard fired a goal in each period to spark the win over Gananoque. T. Whelan, M. Coates and J. Tuckey added a goal and assist each while P. Smyke helped out on a pair.

J. Morton and P. McCarney were Gan scorers.

In the exhibition win, Dalzard scored two and helped on one, Mark Coates and Peter Smyke each got a goal and two assists and Grant Cooper got the other goal. Whelan helped on one. Sargent was the Napanee scorer.

YOUR TV SET GOT THE JITTERS?

Maybe a minor adjustment or replacement of an inexpensive tube will make it like new.
Call Us
HITCHON'S
346 FRONT ST.
Belleville 962-5349

The Sports Calendar

HOCKEY
Tuesday — Lakeshore Int.: Napanee at Picton, 8.30; Trenton at Kingston (Gananoque), 8.00 p.m.
Wednesday — OHA Eastern Jr. "B": Belleville Rollins Construction at Trenton Apple Kings, 8.30 p.m.
Wednesday — P.E. Northumberland Camp Picton vs Cherry Valley (Picton Arena), 8.30 p.m.
DARTS
Tuesday — Belleville League: Harrison vs Eclectic; Eldorado vs Purolator; Wing Goals vs Don's Drive-In; Legion vs ANAF (Dance Pipe and Drums vs Gananoque at 1st Legion)
TEE-NA-PINS-ONS
Every Tuesday Quinte Mixed Bowling Schools at Belleville Arena.
BADMINTON
Belleville Garrison Club play, at Armouries, every Tuesday and Thursday, 8.30 p.m. every Saturday, 2.00 p.m.
MINOR HOCKEY
Tonight — OMHA Bantam: Gananoque at Belleville Kinsmen, 7.45 p.m.
Tuesday — Novice: Gananoque at Trenton, 8.15; Bantam: Trenton at Napanee, 8.30; Canadettes vs Legion, 7.15 p.m.
Tuesday — Midget: Canadettes vs Leads, 8.15; Wings vs Hawks, 8.30 p.m.
Tuesday — Juvenile: Ares vs Tigers, 10.00 p.m.
Wednesday — OMHA Novice: Napanee at Belleville Rollins, 7.45 p.m.
Wednesday — Tyke: Rangers vs Canadettes; Maple Leafs vs Leads; Wings vs Hawks, 8.30 p.m.

ACTOR CROSSES WIRE

Richard Harrison, a captive Englishman on TV's Hogan's Heroes, plays war prisoners' rescuer in the new movie, King Rat.

TV-Radio Column

Newcomer to TV Takes Place of Dorothy Kilgallen

By CYNTHIA LOWRY

NEW YORK (AP) — What's My Line (CBS), in a last-minute switch, postponed the appearance of Peggy Cass on its panel Sunday night and substituted Helen Gurley Brown, editor of a woman's magazine and author of Sex and the Single Girl.

Mrs. Brown is a newcomer to evening network television and is probably not a name to member of women who will be given on-the-air auditions for the vacancy left on the show by panelist Dorothy Kilgallen's death.

A multi-city Nielsen rating covering last weekend, showed that What's My Line was in the No. 3 spot in the top 10 programs. It was the first program after Dorothy's Kilgallen's death.

ABC's FBI, which sports the credit line to call attention to the need for peace.

It was a timely enough theme, but it seem like the man was caught almost by chance at the last moment. He had already caught the pix but a hand grenade when he was killed and an agent tossed the explosive in the direction of the camera.

The series is supposed to consist of adaptations from real cases culled from the files of the FBI.

Recommended tonight—Perry Como, NBC, 9-10 EST, Glen Campbell, Jackie Gleason with Bobby Vinton, Jonathan Berg and the Lennon Sisters.

Minor Hockey

The B.M.H.A. peewees and bantams were on in full force for Saturday morning action.

PEEWEE

Generals whipped Cannon Motors Wings 7-1, Bruins edged Leafs 7-6, Golden Mile Hawks whipped Canadiens 5-1, Marysville blanked the Barons 3-0 and Rangers won 4-2 over the Tecumseh.

Ralph LaPore and Doug James had two goals each for Generals with Bill Cole, J. Mc-Kay, Eli Espeutette shared in Wings' singletons. D. Coul, McKay and Pfleiger had assists. Smith got the Wing goal with Coughlin assisting.

P. Ackerman scored three for Bruins, Ladner, C. Evans and P. Kirby two each. B. Leitch, E. Fredericks and Evans an assist each. Espeutette starred for Leafs with four goals and an assist. L. Wright had two goals with S. Espeutette helping on one.

All three Maroon goals were scored by Ben Buchanan in the lone shutout.

Barbara Light win came on goals by Murray Dales and Robert Foster. D. Bronson had the hat trick for Tecumseh.

Ranger goals went to Sandy Cairns, John Niland, Ken Hodge and Bob Nevin. Ron Andrews and Cairns drew assists.

BANTAM

Canadiens edged Dominion Tire Royals 4-3, Rangers downed Bruins 3-1, Stirlandville defeated the Wings 5-4 and Barons whipped the Leafs 8-1.

G. Rogers had two goals and an assist for Canadiens, B. Culkin one of each. Williams a goal and two assists, Grant T. Pope scored all three Royal goals with P. Wall assisting on both.

Thompson scored twice and Bunneit once for Rangers with Hall having an assist. Robison scored for Bruins with Newton helping.

Hat trick marksmen were Vance, Robinson, M. Weigard, Buchanan and G. Thompson, who also had an assist. Bock netted two Wing goals while Pope potted one and assisted on three others. Jim Drummond also scored and Fred Sickle got an assist.

Cochrane and Hunt were two-goal men for the Barons. Semark, Mpton, Thompson and McGillivary also scored. Morton earned three assists, Thompson, Cochrane, McGillivary, Semark and Codling one each. Storms collected the Leafs' loner.

YOUR SUPPORT OF
SUNDAY MOVIES
IS REQUESTED BY
LOCAL 528 KINGSTON AND BELLEVILLE INTERNATIONAL ALLIANCE OF THEATRE STAGE EMPLOYEES AND MOTION PICTURE MACHINE OPERATORS OF UNITED STATES AND CANADA.

"EXCELLENT ... DELIGHTFUL
AMOROUS ADVENTURES, CERTAIN TO SET HEARTS A-HANDMESSING!"
—Brendan Gill, The New Yorker
ENGLISH TECHNICOLOR
to bed... or not to bed
Alberto Sordi
SECOND COMEDY HIT
RADIUSTM
HILARIOUSLY FUNNIEST MOVIE OF THE SEASON-ING!
FRENCH DRESSING
SHOWN AT 9.20 P.M.
JAMES BOOTH — MARISA MELL — SHOWN AT 7.40
TONIGHT
One Show Starts 7.30 p.m.
Park

SEE This Wonderful Heartwarming Picture TODAY!
SHAKES THE SCREEN LIKE CANNON THUNDER!
JAMES STEWART
SHENANDOAH
TECHNICOLOR A UNIVERSAL PICTURE
WORLD BOOK ENCYCLOPEDIA
BELLE
SMOKE IN THE LOGES

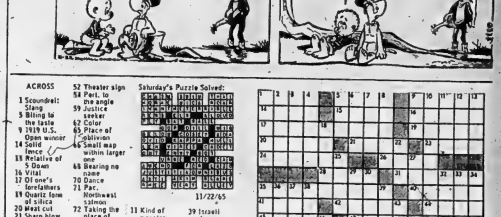

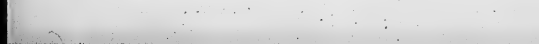

Astrological Forecasts

By SYDNEY OMARR

For November 23

ARIES (Mar. 21 — Apr. 19): New Moon position accents experience, reliability. Avoid acting on impulse. Plan for future. Talk over possibility of a journey. Think along lines of expansion.

TAURUS (Apr. 20 — May 20): Emphasis on business dealings involving mate or partner. Very important to check accounts. One close to you may be keeping a secret. Be understanding — and sympathetic.

GEMINI (May 21 — June 20): New Moon accents need for patience. You tend to lash out at those who mean the most to you. Check this tendency. Hold back on snap judgments. Take "wait and see" attitude.

CANCER (June 21 — July 22): Avoid extremes. Key to productive day is thorough approach. Be moderate where diet is concerned. Realize quality is not the result of an overnight flash. Be observant.

LEO (July 23 — Aug. 22): Romantic, creative pursuits spotlighted. Be aware of beauty which surrounds you. Give and you receive love. Home experiences may present problems. Check budget. Tighten loose ends.

VIRGO (Aug. 23 — Sept. 22): Be perceptive. Loophole may exist in contract, agreement. You can find, utilize it to personal advantage. Important to be practical. No time for mere wishful thinking.

LIBRA (Sept. 22 — Oct. 22): New Moon in section of chart stressing short journeys, much activity. Avoid becoming flustered. Tackle one project at a time. When new responsibility appears, know you can handle it!

SCORPIO (Oct. 23—Nov. 21): Highlight mental pursuits. You could find a way to increase income. Be confident. Welcome individual who confides idea. You benefit by listening. Take original approach.

SAGITTARIUS (Nov. 22 — Dec. 21): New Moon in your sign accents new projects, challenges. Study Scorpio message. Be aware of personal appearance. You may be called upon to express views. Be ready!

CAPRICORN (Dec. 22 — Jan. 19): Key is pacing. Be receptive. Permit others to take initiative. You win by following example of one you respect. Opportunity is on your side. Know this — respond accordingly.

AQUARIUS (Jan. 20 — Feb. 18): Greatest asset now is sense of humor. If you laugh . . . others laugh with you. Aid indicated from unexpected source. Friends active on your behalf. You can get what you need!

PISCES (Feb. 19 — Mar. 20): Stick to known methods in business affairs. Veering too far off course now is mistake. Unorthodox individual may attempt to rattle you. Be ready!

* * *

IF TODAY IS YOUR BIRTHDAY . . . you are a perceptive person, a natural character analyst. Would do well as counselor or adviser to others.

* * *

GENERAL TENDENCIES: Cycle high for Sagittarius, Capricorn, Aquarius. Special word to Cancer: If you concentrate forces . . . success results.

THERE'S STILL TIME . . . POLLS CLOSE AT 7 P.M.
Think!
VOTE NO
For Information and Transportation
PHONE 962-3404
962-3405

WHEN YOU THINK OF YOUR CAR, THINK OF WESTERN!
PREPARE FOR WINTER NOW!
NEW MIRACLE WARMTH!
100% PURE NYLON
NYLO-FUR SEAT COVERS
• WARM ... LUXURIOUS PILE
• FITS LIKE A GLOVE
You'll enjoy the cozy warmth of Nylo-Fur seat covers. New miracle fabric looks like 100% nylon. Wears like iron. Feels like a cloud. Beautiful ... and so practical. 5-hook installations for long — no sag or. Fits most cars ... split or solid seats.
ONLY 9.99 FRONT
WESTERN AUTO CENTRE
JUST SAY "CHARGE IT"
OPEN THUR. & FRI. TIL 9 P.M.
BELLEVILLE PLAZA
962-8609
THE WESTERN AUTO CENTRE

Put WANT ADS to work for you

WANTED MALE

PLAN FOR THE FUTURE. ABOVE average opportunity for aggressive man to develop a prosperous business of your own. We will train you. Products well known and easy to sell. Profit quite good. Apply promptly Rawleigh Dept. K-133-W3, 4005 Richelieu, St. Henry, Montreal.

LINCOLN SCHOOL OF WELDING
Trenton
Sorry Temporarily Filled
Please Make Enquiries For First Opening
392-4826
O6-ev-m-w-f-tf

MAINTENANCE COMMUNICATIONS EQUIPMENT TECHNICIAN
$4,260 — $5,520
Department of National Defence TRENTON, ONT.
Details and applications at Post Office, National Employment Service Office and Civil Service Commission, Ottawa.
Please quote Competition Number 65-0-631
Mail applications to CIVIL SERVICE COMMISSION, OTTAWA 4.

CANADA'S ARMED FORCES
NEED YOUNG MEN
to operate and maintain our
Ships — Tanks — Planes
Here is your chance to serve as a member of a winning team in the
NAVY — ARMY or AIR FORCE

A Career Counsellor from the Canadian Armed Forces will be coming to the BELLEVILLE ARMOURIES EVERY TUESDAY From 1 p.m. to 6 p.m.

Drop in and talk it over or fill out this coupon and mail it to the
CANADIAN FORCES RECRUITING CENTRE
8 Montreal Street, KINGSTON, Ontario

Name ....
Address ....
Age ...... Education ....
I am interested in
( ) NAVY —( ) ARMY
( ) AIR FORCE
O23-25-30-N1-8-15-22-29

BOYS 14-18
YOUR CHANCE TO BECOME ACTIVE IN AIR CADETS. A COMPLETE PROGRAM COVERING —
- —Aerospace Technology
- —Navigation
- —Citizenship
- —Leadership
- —Flying Scholarship
- —Summer Camp
- —Overseas Visits
- —Band

Recruiting for 608 (Belleville) Sqdn. Wednesday Evenings 6:30 to 9:00 p.m.
BELLEVILLE ARMOURIES
N20-3t

DRIVER SALESMAN
Required
By A Progressive Snack Food Manufacturer
Experience in calling on retail outlets with soft drinks, bread etc. an asset. ... Must be neat, aggressive and ambitious. Excellent salary and commissions.
SUN VALLEY MOTOR HOTEL
Phone: MR. WILLARD
962-9211 For Appointment
Saturday — Anytime
Monday and Tuesday 7 - 9 p.m.
N20-3t

MILK DRIVER SALESMAN
CITY ROUTE
5-DAY WEEK
Apply
LEE GRILLS DAIRY LTD.
N20-3t

2 CLASS "A" MECHANICS
Required
Apply in person or write
McCALLUM TRANSPORT
Personnel Department
25 Ritson Road North
Oshawa, Ontario
N18-6t

WANTED FEMALE

BOOKKEEPER, EXPERIENCED, reliable and trustworthy, reply giving qualifications salary required and telephone No. to Box A-35 The Intelligencer.
N22-3t

LOCAL MANUFACTURING FIRM requires experienced mender. No other need apply. Please reply to Box No. A-76 The Intelligencer.
N22-3t

WOMAN TO HELP WITH GENERAL household duties, live in. Phone 968-7930 or 962-3500.
N22-3t

WANTED FEMALE

FEMALE COMPANION FOR middle-aged women, pleasant and comfortable home. Light work and live-in. Box A-37 The Intelligencer.
N20-tf

SALESLADY — KNOWLEDGE OF sewing helpful, steady employment, vacation with pay, good working conditions, benefit plan, good starting salary with commission for appointment. Phone Singer Centre, 962-0885.
N20-3t

RELIABLE WOMAN TO BABYSIT in children's home, $20 weekly 968-6936 after 5.
N18-6t

TEACHERS WANTED

TEACHERS WANTED
Qualified teachers interested in any one of the following types of work should apply in writing immediately for the term January to June 1966:
FULL TIME / PART TIME
HALF TIME / SUPPLY
Positions include regular classes at primary and junior levels, kindergarten and principal's relief. Appointments will be made for interview.
BELLEVILLE PUBLIC SCHOOL BOARD
L. A. Kells, Superintendent,
P.O. Box 381, Belleville.
N22-6t

WANTED

DICK GARDINER BAND, NOW booking for fall and winter season. 962-8037.
N22-tf

KIND COUNTRY HOME FOR 15 month, mostly Scotty dog, loves children. 962-9009.
N22-3t

HOSPITAL CHAPLIN WANTS garage, vicinity Victoria and George. 962-2708.
N19-tf

A LARGE BOSTON FERN IN good condition. 962-3332
N19-3t

BELT DRIVEN HAMMER MILL in good condition. Phone Stirling 395-3718.
N19-3t

PIANO WANTED, ANY MAKE or size considered. Will pay cash. Please write stating make and price. Also name and address to Box A-78 The Intelligencer.
N17-12t

BARRETT'S NEED PIANOS IN exchange for furniture or will pay cash The F. M. Barrett Co. 101 Cannifton Rd. 968-3231
Au26-tf

WANTED TO BUY OLD VIOLINS any make, write Box A-63, Ontario Intelligencer giving details
Au18-tf

EMPLOYMENT WANTED

B. F. HUBBS, PAINTING, INTERIOR and exterior. Gyproc joint filling. 968-8386 after 5 p.m.
N16-1m

STORM WINDOWS PUT ON, clean eaves, painting, clean and wax floors. 962-9016.
N19-3t

PAPERHANGING AND INTERIOR painting, reasonable prices G. Vos. Phone 968-8396.
N6-1m

HOME RENOVATIONS, PAINTING and decorating. Free estimates WO 8-7341
O2-tf

ROOM AND BOARD

FURNISHED BEDROOMS, ONE with private washroom. Good location. Gentlemen. 962-8472.

SINGLE YOUNG MAN REQUIRES room and board near Provincial Police Building. Phone 475-2033, collect.
N22-3t

ROOM AND BOARD
Home Privileges
Close To Downtown
232 COLEMAN ST.
962-8496
N22-3t

EAST HILL, GOOD LOCALITY ON bus line. Bright sunny room. Breakfast if desired. 968-6366.
N13-tf

LARGE WARM FRONT ROOM, breakfast, dinners at night. Gentleman preferred. Close to Northern Electric. Parking space on bus line. 962-1938.
N19-3t

BRIGHT, FURNISHED BED-SITTING room. Downstairs. 82 Everett St. 962-2836.
N18-tf

ROOM AND BOARD FOR RELIABLE gentlemen. Bright rooms Good district. 968-5646.
N17-1m

LOVELY WARM BEDROOM IN quiet home. Close to downtown. Private entrance. Gentleman preferred. 968-7016.
N16-tf

TO LET

THREE-BEDROOM APARTMENT Newly decorated. On Rednersville Road 962-1006
Ag9-tf

HEATED, 2 BEDROOM APARTment, 133½ Burnham St. $100. monthly. Available Dec. 1. 1965. Call Victoria and Grey Trust, 968-6417.
N3-tf

TWO ROOM FURNISHED APARTMENT, heated, hydro, television, private entrance. 962-8006 after 5 p.m.
N2-tf

APARTMENT AND HOUSES. FOR information call Gordon Woods Real Estate. 968-6471.
S17-tf

HOUSES AND APARTMENTS Doug Grant Realty Phone 968-9260 962-2905
Au16-tf

Heated 2 bedroom apartment, Bleecker Ave. Living room, kitchen, bath, sun porch. laundry room on main floor.

1 bedroom heated apartment. West Hill. Available Dec. 1. — $65.00
GORDON WOODS REAL ESTATE
968-6471
N17-4t

Apt. Hunting?
NO CHARGE FOR OUR SERVICE
We have apts. listed all over Belleville. Let us do the walking for you.
CALL 962-5397.
W. J. McCORMICK REALTY LTD.
89 STATION ST.
PHONE 962-5397
N15-ev-m-w-f-tf

SELF-CONTAINED, HEATED, UNFURNISHED DUPLEX
Bedroom, living room, kitchen, 4-piece bath and summer sunroom. Adults only.
968-6933
N22-3t

MODERN 3 BEDROOM BUNGALOW, $75. monthly. 962-7635.
N22-3t

3 ROOM APARTMENT, FURNISHED, heated, hydro, $70. monthly East Hill. 962-2221.
N22-3t

COMFORTABLY FURNISHED bedroom. Central. 962-1173.
N22-3t

FURNISHED MODERN HEATED apartment. Private bath and entrance, carport. Adults. Available Dec. 1. 962-2319
N15-tf

3 ROOM APARTMENT, UNHEATED. $33. Adults. Immediate possession. 962-2131.
N19-3t

TO LET

FURNISHED HEATED TWO BEDroom house, 5 miles west of Belleville, Trent Road. Phone 962-6407.
N19-3t

HEATED 1 BEDROOM APARTments, 191 Ann St. $45. to $60. monthly, immediate possession Call Victoria and Grey Trust, 968-6417.
N3-tf

LOWER 4 ROOM APARTMENT 1 bedroom, living room, kitchen, bath. East Hill, heated separate entrance $65. monthly 962-1120 till 5 p.m. 962-3083 after 5 p.m.
N4-tf

LOWER 3 ROOM APARTMENT heat, electricity and water Dufferin Avenue Adults only 968-3463.
O4-tf

4 ROOM UPSTAIRS APARTment. Private bath and entrance Apply 40 N. Front St. 968-0684.
N3-tf

1 BEDROOM APARTMENT, WEST Hill. Self-contained, TV hookup. Parking, heated $63. 962-3747 or 962-2250.
N16-tf

CENTRALLY LOCATED, TWO bedroom heated apartment. Private entrance, carport. $85. monthly. 968-5000.
N17-tf

TWO CONGENIAL GIRLS TO share house with two working girls. Near hospital. 968-8005. After 5.

6 ROOM HOUSE WITH BATH Newly decorated. Gas heated. East Hill. $70. monthly. 968-8108.
N19-3t

4 ROOM INSULATED BUNGAlow on Bay Shore at Rossmore. 962-0041.
N9-tf

THREE BEDROOM HOUSE MODern conveniences. References. Available Dec. 1st. Location Wallbridge Road, South of 401 962-8887.
N15-tf

2 BEDROOM GROUND FLOOR apartment. Choice location, heated. Contains stove and refrigerator. Parking facilities. Immediate possession. Phone 968-6711 or 962-6661.
N15-tf

THREE ROOM UPPER APARTment. Freshly decorated, self-contained, immediate possession. East Hill 962-2840.
N19-3t

3 ROOMED SELF-CONTAINED apartment, ground floor. Newly decorated. Heavy-duty wiring. 962-3756.
N18-3t

FOUR BEDROOM HOUSE. TWO bathrooms, living room, dining room, kitchen, new gas furnace. East Hill near schools. Contact Tom Haslip 962-1870.
N19-3t

GROUND FLOOR 4 ROOM SELF-contained apartment. Unheated. Central 962-4816.
N16-6t

CLEAN BRIGHT APARTMENT, 3 rooms and bath. Heated. East Hill. $63. monthly. 962-4810.
N1-tf

ONE BEDROOM SELF-CONTAINed apartment. Private entrance. 968-8437 after 5:30 p.m.
N18-3t

SIX ROOM TERRACE, 16 HARriet St. Possession Dec. 1st. Phone 962-1104
N18-4t

STORAGE AREA OVER 3,000 SQ. ft. 1 large section heated if required. Phone 962-1104.
N18-6t

3 BEDROOM HOUSE, WEST HILL. Vacant Dec. 15. Gas heated. $80. Box A-1 The Intelligencer.
N18-tf

NEWLY DECORATED 3 BEDroom apartment upstairs, private entrance and bath, heated. $35. monthly. Apply 233 Station Street, 962-0862.
N17-tf

APARTMENTS AND HOUSES TO rent Contact Louis Vanover Broker. 962-4266 Office 247 Dufferin.
O20-1m

EIGHT ROOM HOUSE, CAN SUBlet part of it. 133 Station Street. 968-9986.
N1-tf

THIRD FLOOR, 3 ROOM APARTment, heated, frig and stove, corner Queen and Charles, ladies only. Available immediately. 968-6711 or 962-6661.
N15-tf

MODERN 3 ROOM APARTMENT bath, private entrance, suit one or two girls. Furnished or unfurnished. 962-3796.
N19-3t

FURNISHED HOUSEKEEPING room, stove and refrigerator. Linens and dishes. Good location. East Hill. Suit one or two girls. 962-3854.
N18-tf

3 BEDROOM BUNGALOW, NEAR shopping plaza. Available immediately. 962-0396 evenings.
N22-3t

THREE BEDROOM SPLIT-LEVEL Farley and Victoria area. Available Dec. 1. 962-8197.
N22-3t

3 BEDROOM HOUSE, IN HILLcrest. City water, outside conveniences. On bus line. $30. monthly. 962-3074.
N22-23-26-27

QUIET, SELF - CONTAINED, heated, upper apartment. West Hill. 962-2990.
N22-6t

BED-SITTING ROOM AND KITchen, heated. Suit one or two business girls. East end, near bus stop. 968-5371.
N22-tf

LARGE CEMENT BLOCK BUILDing, 90 x 35, six miles from Belleville, $70. monthly. Phone Stirling, 395-3994 after 6.
N22-6t

BUNGALOW, FURNISHED, 2 bedrooms, with garage, west side. $100. monthly. J. A. Fair, Real Estate. 962-0983.
N22-tf

LARGE MODERN HOUSE, 6 rooms, tiled, 4-piece bath. Large lot. Full basement, on or before Jan. 1. 3 Clarke Blvd. between Hastings and Bridge St. Rent $115. 962-7704.
N22-tf

2 BEDROOM HOUSE, WALLbridge Crescent, $65. monthly. 968-7557 after 6.
N22-3t

ATTENTION CAREER GIRL, UNfurnished, heated, completely private suite, large living room, shower bathroom, large closet. Hydro supplied. 190 George St. Available immediately $45. Phone 962-2902.
N20-3t

HOUSE, TWO BEDROOMS, ALL conveniences. All newly decorated, three miles south Belleville 968-7492.
N20-3t

FIVE ROOM HOUSE TO LET, outside conveniences $40. per month. Call 962-9279.
N20-tf

MODERN ONE BEDROOM apartment, built-in cupboards in kitchen, living room and bath completely private. Dundas Street West, 968-6481.
N20-1w

FOR SALE

GOOD SELECTION OF USED pianos. Bell, Sherlock-Manning, Mozart etc. from $149. up. Hitchon's, 340 Front St.
N2-tf

MEN'S COATS AND SUITS MANufacturers samples and some are slightly used $5.00 Dundas St. E. Belleville
O21-1m

SKIDOOS, SKIDOOS, SKIDOOS new and used Lowest priced, most rugged snowmobiles. For the best deal anywhere, see Rellie's Marina, Brighton.
N10-1m

24" Moffat Electric Range, 4 months old — Frig. Fairbanks-Morse — TV, R.C.A. — Bunk Beds — 6 months old — Bedroom Suite with Bookcase bed — 2-piece ... suite — Dinette Suite — 4 Chairs, cream and brown — Lamp — Toaster — Working Table — Fluorescent Desk Lamp — ... on. All modern, excellent condition. Very reasonably priced. Available Dec. 6. 962-7741
N22-3t

FOR SALE

FRENCH DOORS TO FIT space 95" high x 76" wide $30 962-6002.
N15-1m

GUNS BOUGHT SOLD, TRADED and repaired. Fishing Tackle licences live bait. Naptha gas, custom loading. Kelly's Sports Shop 962-0568
N21-tf

ALUMINUM DOORS — $41.50 Aluminum windows $19.50 Free installation Moran Enterprises 962-7341
D1-tf

REMOVE CORNS, CALLUSES fast easy painlessly in 30 minutes. New Corn Master only 85c Lattimer's Drug Store.
Au23-tf

GIRL'S BLUE WINTER COAT. Size 14. Girl's spring coat. Reasonable. Call 962-7797 after 6.
N12-tf

PIANOS FOR SALE — WE SELL and buy new and used pianos and organs. Stock on hand. Terms arranged. Call McAvoy's 338-3110, Maynooth, Ont.
N12-tf

UPHOLSTERING, OLD AND modern furniture, also chrome chairs. We supply highest quality fabrics. Very reasonable. Call anytime. 962-7633.
O16-tf

FURNITURE DISCOUNTS — stereo combinations, kitchen suites, chesterfield suites, coffee and end tables, lamps bedroom suites, continental beds, mattresses, refrigerators, stoves, washing machines, student desks, sewing machines, used televisions etc. We also carry the largest selection of used furniture and appliances in Quinte area. Open daily 9 a.m. to 9 p.m. Belleville Furniture and Auction Barn, 380 Dundas St. E., 962-7128. Licensed Auctioneers Liquidators. Appraisers.
O21-1m

MUSKRAT COAT SIZE 14 TO 16. Good condition. 962-1687.
N16-tf

HAIRCUTS — 90c — ROBERT'S Barber Shop, 396 Front St.
N16-tf

CURSON'S NEW AND USED clothing 75 E. Dundas St. Clothing for all the family at Bargain Prices Army boots and shoes
Ag4-tf

AUTOMATIC WASHER. USED only 6 times. Call 968-6843.
N18-4t

FOUR 14-INCH WHITE WALL tires, like new, mounted on Dodge wheels. Also will fit Ford. Can be bought with wheels or without. Cheap. Two pair of venetian blinds. One oil burner. One hot water tank. 962-2627.
N20-tf

GENDRON BABY CARRIAGE. Good condition. 968-8197.
N22-3t

LAYING HENS. APPLY DON Bateman, Tweed 478-6390.
N22-3t

CLOVER HAY, NEVER HAD ANY rain from cutting to baling, 1,200 bales. Will sell all or any part. Close to responsible party. 962-0983.
N22-2t

SPACE SAVER IN A-1 CONDItion. 962-6327.
N22-3t

1 — 20 H.P. NAPANEE AUTOmatic boiler. Practically new condition. May be oil or gas fed. Automatic water control. Government certified. 100 lbs. pressure. May be seen at 83 Grier St. or Phone 968-7942.
N22-3t

REFRIGERATOR, COPPERTONE finish, $65. Phone Stirling 395-3994 after 6.
N22-3t

COMPLETE SET OF DRUMS FOR sale. Phone 962-3174 after 5.
N22-3t

SPACE HEATER, DUO-THERM. A-1 condition. 962-4044.
N22-3t

DRAPES, VARIOUS WIDTHS AND lengths. 962-9046.
N22-3t

MEN'S ELPHA CAMA OVERcoat, grey, size 42. Men's top coat, dark grey, size 44. Both like new. Call 962-6100 after 6.
N22-3t

CHRISTMAS GOODIES
AT IRELAND'S LOW OVERHEAD OPERATION

VIKING DRYER
3 heat, used only a short time, just like new.
$89.

40" FRIGIDAIRE RANGE
Clock controlled oven special deluxe model, not a chip anywhere excellent condition.
$59.00

New Shelborne Stereo RADIO COMBINATION
6 speakers, AM-FM radio, genuine walnut veneer cabinet. 50" long. Priced for quick sale.
$199.

Kitchen Aide BUILT-IN DISHWASHER
Late, deluxe model, excellent buy.
$189.

Phillips 21" TV CONSOLE
Late model, has to be seen to be appreciated.
ONLY $79.

All Items Fully Guaranteed
TERMS
380 Front St. — 962-3402

NOVEMBER SPECIALS
Brake Adjustment 99c
Winter Tires Changed per pair 99c
Lubrication 99c
CANADIAN TIRE SERVICE CENTRE
510 Dundas East — 962-5339
N22-4t

Beige Chesterfield and Chair — $60.
2 End Tables — $10. 2 Table Lamps — $10.
Tri-Light Lamp — $6. Bookcase $4. Studio Couch — $3.
Frigidaire Refrigerator — $90.
Electric Range With Timer and Clock — $60.
Phone 962-6421 After 6 P.M.
N22-6t

Choice Hereford and Durham 1½ year old stocker steers and heifers and stock calves.
25 extra good Hereford cows to freshen early.
Sale Thursday, November 25
Private Sale.
GEORGE A. McGOWAN
778-2213 Havelock
N16-7t

FOR SALE

35 SHOATS, 8 WEEKS OLD, SIRed by government, Premium Lacombe boar. Sow pigs ideal for stock. Joe Hanley, Read, Ontario, Deseronto 396-5041.
N20-3t

'58 GENERAL MOBILE HOME, 32' x 8'. Excellent condition. Picton 476-4847.
N20-3t

SLIGHTLY USED MUSKRAT FUR coat. Medium size. Light color. 968-7777.
N20-3t

2 RIDING HORSES. PHONE Thurlow 13-R-34.
N20-3t

—HUNTERS' SPECIAL—
303 BALL AMMUNITION
Army Surplus
Box of 32 Shells
$3.59
DOMINION TIRE STORES
14 Bridge Street West
968-5575
O25-tf

16-INCH DRILL PRESS —MOTor. Mortison head, 15-inch band saw with motor. 962-6532.
N18-3t

TEENAGE SKIN PROBLEMS solved with Bonnie Bell 1006 lotion at Lattimer's.
Au23-tf

CHILDREN'S STURDY TOYS, TOY chests, doll's beds and high chairs, rocking horses, table and 2 chair sets. Lay-away for Christmas. 962-2176, 962-1317.
N18-tf

MOBILE HOME, EXCELLENT condition. Washer, dryer, fence, porch included. Will consider renting. Trailer 10, Mayfield's Trailers.
N19-3t

DIRECT FROM FARM, SIDES OF beef for freezer 47c lb. 968-3944
O30-2m

TV Towers, Rotors
And Antenna, New and Used Sales and Service
ALL WORK GUARANTEED
Free Estimates at No Obligation
Terms Can Be Arranged
Radio Equipped
CALL
Quinte Antenna Service
R. R. 2 Belleville
962-8509
Owned and Operated by Bill Bowler
N22-3t

CHRISTMAS GIFT SUGGESTIONS FOR LADIES
2-Qt. Size Electric Kettle $5.44
Steam and Dry Irons $8.88
Samson Dominion Hair Dryer $8.88
Electric Fry Pan 10½" with cord and lid $8.98
CHARGE IT —
—INSTANT CREDIT
Use Our Convenient Lay-Away
CANADIAN TIRE CORP.
348 COLEMAN ST. and 510 DUNDAS ST. E.

AUTO

NOW
"GOODYEAR"
Life Guard Safety Spares
The New Dimension in Safety
at
CANADIAN TIRE
NO MONEY DOWN
CANADIAN TIRE
968-6701
Jn17-tf

'33 CHEV. TUDOR, $100. ELVIN Carr, Stirling 395-3400.
N16-6t

'59 CHEV. 2-DOOR HARD TOP, automatic, radio, cruiser skirts, fender mirrors, white wall tires. Also '58 Ford convertible, V-8, automatic, new top, 4-barrel carb, white walls radio, both cars showroom condition. Reason for selling, transferred. Apply 34 Maitland St. Picton.
N16-tf

'54 FORD ½-TON PICK-UP. V-8 motor. Overhauled last fall. New brake linings and battery. Body in good condition. Also '57 Ford. Full price $395. Phone collect to Madoc 473-2816.
N18-6t

FRONT END ALIGNMENT
ONLY $6.95
John Bean Visualiner Equipment
WHEEL BALANCING
$1.25 per wheel
YOU SAVE MORE AT
CANADIAN TIRE
Save up to 50% on parts
Je24-ev-m-tf

1953 DODGE, VERY GOOD CONdition. 18 Parker Street.
N22-3t

'53 METEOR SEDAN. GOOD body and motor. Overdrive. Call 962-2190.
N22-3t

1963 STEP-IN DRIVE G.M.C. VAN. new paint and reconditioned. 1962 panel G.M.C. newly painted and reconditioned. Both may be seen at Elliott Motors, 51 Front St. — Also 2, 1961 panel trucks, $450. each.
N22-3t

'59 BUICK LeSabre Sedan
Automatic transmission, radio, power steering, V-8 engine. A real buy! Lic. No. H89857.
FULL PRICE $595.
No Money Down
No Payments 'Til January 1st
DOUG WELBANKS MOTORS LTD.
(Opp Bus Terminal)
52 Dundas St. E. — 968-9958

REAL ESTATE FOR SALE

69 EVERETT ST.
Living room, dining room, kitchen with plenty cupboards, 2 bedrooms, 3-piece bathroom, garage and fenced yard, priced to sell. —
May be seen by appointment
Phone 962-5441 Daytime
Evening 962-4948
N18-6t

FARM — APPROXIMATELY 100 acres, 10 acres of orchard, 2 creeks, bank barn, hog house, chicken house, machine shed, work shop. Brick house on county road, town water. Reasonable for quick sale. Box A-32, The Intelligencer.
N10-3w

REAL ESTATE FOR SALE

STIRLING AREA
A BEAUTIFUL 4 BEDROOM, 2 STOREY DOUBLE BRICK HOME with an extra lot. Large living room, kitchen, bath, full basement, fireplace, garage, water and sewers. Priced to sell. We have a number of houses in Stirling area for sale. — Give us a call.

Guaranty Trust
Office: 968-6711 — 9 'til 5
FLOYD BARTLETT .... 395-2434 Stirling
MRS. KAY SMITH 968-5140
CLIFFORD D. RAY 962-6661

D. J. WHALEN Real Estate Limited
231 FRONT STREET
WAITING FOR YOU
3 bedroom brick split level home, on Linton Park Road, garage, large living room and den. Modern kitchen, carries for only $105. monthly including taxes.

WEST HILL
ONLY $10,900.00
Brick, 2 storey home, 4 bedrooms, large living rooms, separate dining room. Family size. Kitchen new furnace — Charming family home call tonight.

OFFICE: 962-4528
IF NO ANSWER CALL
GRACE LOUGHEED
962-8363
OPEN EVENINGS 'TIL 9 P.M.

EAST END
ONLY $101. MONTHLY
Here is your chance to buy a two year old bungalow in a very choice location near all the schools. Very large lot with three good size bedrooms, large living room, dining room and a very nice kitchen with eating area. The decorating and landscaping are done and the rec room is started. Owner will consider offers and terms. May we show it to you? ?
O20-tf

NO DOWN PAYMENT ? ?
We have two small homes left where the owners will consider selling without a down payment! One is a three bedroom bungalow in the city, and the other is a two bedroom country home on a large lot. If you have good credit, call us today and may we be able to arrange for you to move in for Christmas.

GERALD JOYCE REALTY LIMITED
374 FRONT ST.
PHONE 962-5326

NEW LISTING EAST END
Attractive 3 bedroom brick bungalow. Nicely landscaped lot. Large living room with stone fireplace — divided basement — 7 years old. Asking Price $14,900.00.

MODERN SPACIOUS
EXCELLENT LOCATION, 4 bedroom brick 2 storey home — very large living room with fireplace — new 4-piece ceramic tiled bathroom — 2-piece washroom — forced air oil heating — garage. Asking Price $15,800.00.

$1,000.00 DOWN
BALANCE JUST LIKE RENT, West side — close to downtown — 2 storey brick family home — Oak and tile floors — oil furnace — $75.00 MONTHLY. Phone for appointments.

W. J. McCormick Realty Ltd.
MAIN OFFICE — 89 Station St.
PHONE 962-5397
OPEN EVENINGS 'TIL 9 P.M.
BRANCH OFFICE — Hotel Quinte
Member Belleville Real Estate Board

10 YEAR GUARANTEE
WATER HEATERS
IN HOMES
By
MAURICE H. ROLLINS CONST. LTD.
O18-ev-m-tf

TIMBER AND A HUNTER'S CAbin, 80 acres good road, ½ mile south of No. 7 Highway scenic area. Hastings County. Reasonable. Box A-9, The Intelligencer.
N17-6t

REAL ESTATE FOR SALE

ESTATE SALE
MODERN 2 BEDROOM BRICK BUNGALOW
Located at 165 Yeomans St. Oil Furnace Forced Air Heating Full Basement
Sealed tenders will be received by the undersigned up to 12.00 noon
MONDAY, NOV. 29, 1965
VICTORIA & GREY TRUST COMPANY — Executor
P.O. Box 437 Belleville, Ont.
968-6417
N13-15-17-19-22-24-26

TIMBER AND A HUNTER'S CAbin, 80 acres good road, ½ mile south of No. 7 Highway. scenic area, Hastings County. Reasonable. Box A-9 The Intelligencer.
N17-6t

STIRLING AREA, A BEAUTIFUL 4 bedroom, 2 storey, double brick home with an extra lot. Large living room, separate dining room, kitchen, bath, full basement, fireplace, garage, water and sewers. Priced to sell. We have a number of houses in Stirling area for sale. Give us a call. Guaranty Trust, Floyd Bartlett, Stirling 395-2434, Mrs. K. Smith, 968-5140, Mr. Clifford Ray 962-6661.
N19-2t

$86 PER MONTH
Will carry this 1½ storey— 3 bedroom home on East Hill. Suitable for couple with children. Features family room, excellent fenced lot with shade trees. Close to schools. This won't last at the low price of $10,200. Immediate possession. Call

J. E. McKinney
962-8181
Realtor

11 EMILY STREET
2 bedrooms modern kitchen and living room tile floors 3-pce bath large summer kitchen fenced yard easily heated Taxes $104 00 $800 00 down will do Will carry for about $65 00 per month Owner will carry second mortgage
ASKING $5,700.
PHONE 962-8249
O20-tf

GORDON WOODS Real Estate Broker
Member of the Belleville Real Estate Board
159 FRONT STREET

140 ACRES
close to city, 6 bedroom farm home complete with oil furnace, 4-piece bath; hardwood and tile floors; modern kitchen. Ideal for 2 families. Lots of water. Stable ties for 30 head of cattle. 30 x 70 loose housing barn. 1,000 lb. milk contract included.

2 FAMILIES
One of the best east side 2 family homes in the city. Side by side 3 bedroom apartment. Completely self-contained. Perfect condition. Huge well landscaped lot.

$13,000.

and it has 3 bedrooms, full basement and separate dining room. Exceptionally large kitchen. Terms to suit.

$300.

down would do on many of our new bungalow and split-level homes. Enquire now.

OFFICE 968-6471
OPEN 'TIL 9 P.M.
IF NO ANSWER CALL
PHIL RAY 968-7339
NELSON BURSHAW 962-7063
GORDON DETLOR 962-4174

C. D. CROSBY
INSURANCE & REAL ESTATE LIMITED
42 BRIDGE STREET EAST
Belleville, Ontario

$2,250. down, $73.00 a month. A new three bedroom brick bungalow with a beautiful kitchen and bathroom and living room. $13,900.

FOUR BEDROOM storey and half, tiled bathroom, basement, garage and many other features — $12,800.

CHARMING four bedroom older home on the West Hill with an extra large living room, dining room, nice kitchen, forced air heating. $16,900.00.

STOREY AND HALF in Parkdale. Three bedrooms, large living room, remodelled kitchen — $13,900.

THREE APARTMENT HOUSE in North End. New furnace and wiring. Showing good monthly income. $13,500.00. Reasonable down payment.

— Evenings Call —
TED SAUNDERS 962-1126
LES LENNOX 962-1840
LYLE SHORTTS 962-3060
THEDA MILLER 962-9670
N22-3t

MONEY TO LOAN

MAKE IT THE GREATEST CHRISTMAS EVER!
You can RENT the MONEY from CRESCENT
Be free of money worries this holiday season. Have extra cash in your hand to meet those extra expenses.
You can RENT from $50. to $3,000. — for a week, month, year or longer. Renting is the modern way and Crescent is the company friends recommend. So do what you want to do now — Call Crescent and say "I'd like to rent money".

EXAMPLE AMOUNTS

AMOUNT	TERM (Months)	MONTHLY PAYMENTS
$ 102.75	12	$10.00
393.42	20	24.00
710.83	24	38.00
1,014.07	30	42.00
2,016.00	36	77.50

Larger amounts up to $3,000 (or more) also available
Crescent Finance
CANADA'S MOST CONSIDERATE FINANCE COMPANY
J. J. SVIRK, Manager
384 FRONT ST. 962-6237
Trenton Residents Call 392-4424
N17-22-26

LOWER MONTHLY PAYMENTS
With A Mortgage Loan For Any Property — New or Old In or Out of Town
EXAMPLE

Borrow	Repay	Monthly "A"	"B"
$1,700	$19.66		$33.59
2,000	23.12		39.51
3,000	34.68		59.27
4,000	46.24		79.02
5,000	57.80		98.78

- ★ Loan amounts unlimited
- ★ Plan A, 10 yr. repay plan
- ★ Plan B, 5 yr. repay plan
- ★ Interest rate at 7%
- ★ Other mortgage plans from 1 to 35 years

CALL
HERBERT SIMROD
realtor mortgage broker
962-4281
282 Coleman Street
Belleville
N10-tf

One Monthly Payment
PAYS ALL YOUR BILLS
HOME OWNERS CAN CONSOLIDATE
ALL THEIR BILLS INTO A LOW COST 1st or 2nd
MORTGAGE LOAN
WITH ONE MONTHLY PAYMENT
ALL LOANS ARE OPEN
CALL
Rescom Investments LIMITED
962-8235
S18-ev-m-w-f-tf

IMMEDIATE
1st and 2nd MORTGAGE LOANS
ARRANGED ANYWHERE ON BRICK INSUL. BRICK FRAME HOMES AND FARMS
Long Term Low Monthly Payments
IF YOU NEED MONEY
- ★ To consolidate debts
- ★ Pay off existing mortgages
- ★ Or mortgage coming due
- ★ Home improvements
- ★ Any worthwhile cause

CALL IN OR WRITE
392-4411
111 DUNDAS ST. E.
TRENTON ONTARIO
MORTGAGE FINANCING SERVICES
OF PETERBOROUGH
416 - 418 WATER ST.
PETERBOROUGH 743-0281
Members Ontario Mortgage Brokers Association
S17-tf

LOST

CHANGE PURSE CONTAINING sum of money and keys, on Bridge Street near Bell Telephone office. Reward. Box 36 The Intelligencer.

TWO HEREFORD STEERS. Phone after 5 p.m. 968-9146.
N22-3t

NOTICE.

BELLEVILLE and DISTRICT
CAR & TRUCK OWNERS
We honor all gas companies' credit cards as a credit reference for your purchases of gas, merchandise, or labor.
CANADIAN TIRE SERVICE CENTRE
510 Dundas East
962-5339
N22-24-26

NOTICE

TYENDINAGA SCHOOL AREA
Needs A Trustee For The East Side
VOTE
WILLIAM SEXSMITH
N22-3t

ALTERATIONS

FUR COATS SHORTENED ALSO Boys and fabric. Will pick-up and deliver. 962-7653
N1-1m

BUSINESS DIRECTORY

ACCOUNTANTS

PAUL EDWIN FLEMING
Chartered Accountant
At the Post Corners
Phone 962-2931
Jy21-tf

JOHN D LEWARS
Chartered Accountants
217 Pinnacle Street
Belleville
Phone 962-2422
Jy2-1y

GEO. A. REID AND COMPANY
Chartered Accountants
172 Church Street, Belleville
962-4561
M. R. STOCKWELL
Citizen Building - Picton
962-2292
N1-1y

KENNETH J. SODEN
Public Accountant
Audits
37 CAMPBELL ST.
Belleville 962-3133
S7-1y

T. A. MACHOLD
Public Accountant
Auditor
117 FRONT ST.
Belleville, Ontario
962-4637
S1-1y

ARCHITECTS

WATSON AND WEGAND
Architects
219 Front St. Belleville, Ont.
962-4-2-1

BUSES

SUB SERVICE TO TRENTON AND
ALL STATIONS
Leave Belleville
Daily Except Sundays and Holidays
8:45 a.m.
10:35 a.m.
12:05 p.m. Sat. Only
2:00 p.m.
4:30 p.m.
5:30 p.m.
7:20 p.m. Friday & Saturday only
9:45 p.m. Friday & Saturday only
BUSES LEAVE SUB TERMINAL
BELLEVILLE 15 MINUTES
AFTER
BATHURST BUS SERVICE LTD
Trenton Ont. — Phone 392-3316
Je7-1y

CEILINGS

ACOUSTICAL CEILINGS
Specialist in suspended ceilings
makes a complete investigation,
costs no obligation, ideal for al-
terations, in homes, stores or
commercial buildings
Phone 962-2242
PEACOCK ACOUSTICAL
SERVICE LTD
Ap20-3m

CHIROPRACTOR

ROGERS RIDDEL, D.C.
218 Church St.
962-2422
D.C.

CONCRETE

W. DANFORD & SON
All Types Concrete Work
Machine Trowelling
Residential, Commercial, Industrial Repairs
Small Jobs Welcome
Machine Work
Trenching and Rock Filling
Phone 968-6581
D6-1y

CONSTRUCTION

EDGAR H. BELL CONSTRUCTION
Custom Homes — Alterations
Basement Apartments
Paint Gradall Equipment
Sand and Gravel — Top Soil
Stone, Etc.
FREE ESTIMATES
Office 25 Bleecker Residence
962-6776 962-6776
O13-2m

DIAPER SERVICE

DIAPER SERVICE
DIAPER INDUSTRY
Belleville
FREE PICK-UP and DELIVERY
962-8064
Ap15-tf

DEAD STOCK SERVICE

WE PAY CASH
For Dead, Old and Crippled
farm Stock
PHONE COLLECT
Peterborough 742-2021
PICK UP PECOLL
Gov. Lic. No. 1-0-1
Jl15-tf

DEAD AND DISABLED FARM STOCK WANTED

B & D DEAD STOCK REMOVERS
Pay the highest cash prices for dead
and disabled stock this means
the fastest service and no charge
for Phone Collect
Phone Collect Trenton 478-3713
Lic. No. 1-0-2
Lic. 348-C-58
Blades Paid Mr15-2

"SURRETT FUR FARMS
Ship alive or dead mink for cash
prices for dead or crippled farm
stock in any condition we will
accept alive or dead
Cash Paid
Guaranteed Satisfaction
Phone Collect Campbellford 653-5230
(no charges to you)
or Belleville collect 962-2021
Dead or Astrin. Licence 21-1-65
D16-tf

FILTER QUEEN

FILTER QUEEN
Vacuum Cleaners
SALES AND SERVICE
All Work Guaranteed
962-2422
J. CUNNINGHAM
Belleville
N12-tf

FLOOR FINISHING

EARL DARRAH
Dial-Seemit — 20 Bridge St. East
Sanding Machines for Rent
Polishers for Rent
Expert Installation on Masonite
Timber Tex and Marbletron Floor
Tiles
Free Estimates
Ap30-tf

LUMBER

ROLLINS LUMBER
LIMITED
487 Dundas Street West
Phone 968-6422
CLIFFORD'S
TIL 7-7-34
N18-tf

MIMEOGRAPHING

RUBBER STAMPS

THE JAMES TEXT LIMITED
193-195 Front Street
PHONE 962-6773
Fast, efficient service covering all
kinds of printing. Circular Letters
Statements, Office Forms, Carbon
Interleaving of all types. Rubber
Type or Rubber Stamps Numbering
Machines and Stencils
N18-tf

MUSIC SCHOOLS

KANMER SCHOOL OF MUSIC
Offers
Private instruction for Guitar,
Ukulele, Mandolin, Trumpet,
Trombone, Clarinet, Sax Accomp.
Theory
CHARLIE KANMER
Studio: Instruments
234 Front St. Belleville
PHONE 962-6276
Ap27-tf

RUBBER STAMPS

All Kinds of Rubber Stamps
Custom Made
"Be Sure You YOU Want It"
Stamps Are Made at
O'NEIL SALES LIMITED
115 Front Street
THE JAMES TEXT LIMITED
193-195 Front Street
Dealer for
BARRATT'S STATIONERY.
228 Front St.
Belleville. Ont.
962-8193

SMALL APPLIANCE REPAIRS

RIVER SIDE
Sales & Service Centre
Small Appliance Repairs Service
Parts for Most Makes
Pick-up & Delivery
Fast Service for Rodney Farm
PHONE 962-2242
RIVER ROAD
Carlaw Ave.
N3-2m

SERVICES

DRY WALL
CONSTRUCTION
Ask For Estimates
Phone
3 Hathaway Crescent
962-6192
N3-2m

VACUUM CLEANER REPAIRS
HOOVERS A SPECIALTY
Authorized Hoover Dealer
Hoover To Fit Most Cleaners
Sold - Serviced
Bench Grinding — 962-5785
Free Pick-up & Delivery
Ja 6-tf

ROOFING & EAVESTROUGHING
Roofing or all kinds
Flat Roof a Specialty
All Work Guaranteed
Phone 962-2242 Evenings
GEORGE BAILEY
962-2762
My27-tf

MALCOLM BROS.
FLOOR AND WINDOW SERVICE
COMPLETE HOUSECLEANING
962-2242 962-2242
J22-tf

FITZGIBBON
CONSTRUCTION LTD
Asphalt Driveways, Curbs
Sand, Crushed Stone, Gravel
Buildings, Grades
FREE ESTIMATES
962-2990
My6-1y

SERVICE STATIONS

JIM ESTEY'S
TEXACO SERVICE STATION
Cor. Front and Victoria
962-6142
Open Every Day Except Sunday
Lubrication, Tires and Tubes
Mufflers and Tail Pipes
Batteries
Personalized Service
Guaranteed Workmanship
Ja14-1y

TILES

We Supply and Install
ASBESTOS TILE
FLOOR TILES
Plain and Marble Colors
BELLEWOOD LUMBER &
BUILDING SUPPLIES
143 Dundas Street East.
Belleville
962-2242
N15-tf

TV SERVICE

TELEVISION & RADIO
REPAIR SERVICE
ALL MAKES
BOB CHESTNUT TV
962-6537
479 DUNDAS WEST
2 Doors East of Western Plaza
D2-tf

HOPKIN'S RADIO
& TELEVISION SALES
Hour — 9-Day Service
Sales — Rentals — Service
Color Specialists
Mon. & Wed. Eve.
REPAIRS TO ALL MAKES
107 STATION
962-3253
962-3111

HASTINGS
ANTENNA SERVICE
New and Replacement
Towers and Rotors
Free Estimates
All Work Guaranteed
962-2242
962-3031
Ap24-2m

TYPEWRITER

THE JAMES TEXT LIMITED
Prompt and Efficient Repairs on
All Makes of
Typewriters and Adding Machines
962-6773
193-195 Front St. — Phone 962-6773
Ap1-66-tf

UPHOLSTERING

UPHOLSTERING
UPHOLSTERING
SAWING
Trenton 392-3316
N10-1m

WELL DRILLING

GEORGE A. CHALK
R. R. # — Madoc
Wells for Home, Farm & Industry
For Prices and Terms
PHONE 968-6227
D2-tf

WATCH REPAIRS

EXPERT WATCH and
JEWELLERY REPAIRS
By Experienced Watch Makers
Guaranteed Workmanship
Association
Prompt Mail Order Attended
Write for Quotation
376 Front Street
(Over Corby's Liquor Store)
962-0763
M1-tf

YACHT BROKERS

SAILING CRAFT
Complete Line of Cruisers
Power and Sail
Consult
QUINTE MARINE
Napanee
Area Code 613-395-3538
O28-1f

NOTICE

TAKE NOTICE that the Council
of the Corporation of the City of
Belleville intends to pass a By-law
at a meeting after November 2nd 20th,
1965 to close the following lane
and alley, namely: The lane on
Street in the City of Belleville
lying between the northerly limit
of the Canadian National Rail-
way Company's right of way and
the southerly limit of the
boundary of King George Square
AND FURTHER TAKE NOTICE
that the said Council proposes at
the said meeting to consider a
by-law to authorize the sale and
conveyance of the above closed
lane to the abutting owners
at a price to be fixed by it, or
to retain the same for the use
of the City, their right to purchase
within 30 days, by law, after the
passing of the by-law, or any per-
son or persons of the same or a
greater price.
The Council will hear in person,
or by his or their counsel or
agent, any person who
claims his or her lands will be
prejudicially affected by the by-
law, and who applies to be heard.
AND FURTHER TAKE NOTICE
that any objection to the
lane to be closed may be examined
at the office of the City Clerk
of Belleville at the City Hall.
Dated at Belleville, Ontario
this 21st day of October, 1965.
G. GLEN PORTER Esq. Q.C
City Solicitor
216 Pinnacle Street
Belleville, Ontario
City Solicitor.
O28-N-13-20

PETS FOR SALE

BOXER PUPPIES REGISTERED
From champion stock, ready for
Christmas. Phone 962-6276 after
5 p.m.
N22-3t

BOXER PUPS, REGISTERED
champion sired, ready for
Christmas, Belleville 962-
Oatman, Tweed. Phone 478-3729
N12-6t

Armbro Flight's winning time
was 2:15 3-5.

Armbro Flight paid $4.20 to
win, $2.20 to place and $2.60 to
show for the 1¼-mile trot.

Earlier this month Armbro
Flight had won Trotter-of-the-
Year honors in the United
States with a three-length vic-
tory in the $81,386 Dexter Cup
at New York's Roosevelt Race-
way.

RENTALS

USED SKATE
EXCHANGE and
SHARPENING
"We Rent Most Anything"
QUINTE RENT-ALLS
112 Front St. — Ph: 962-9456
N30-3m

LOTS FOR SALE

BAKER'S VALLEY, LAKEFRONT
lots on beautiful Kennebec Lake
15 miles from Belleville,
minor overpass on new service
road. Phone 962-2242 days or
write Baker Valley Estates Ltd.
Carlaw Avenue
Belleville, Ontario
O31-1m

AUCTION SALE

MORTGAGE SALE

UNDER and by Virtue of the
powers contained in a Mortgage
which will be produced
at the time of sale, there will be
offered for sale by Public Auction
on Wednesday, the 24th day of
November, 1965 at the hour of
11:00 o'clock in the afternoon at
38 Spring Street in the Village
of Stanwood, by Raymond Long-
auctioneer, the following pro-
perty:
PARCEL NO. 1: Village of Stan-
wood, being Lot No. 38 on the
South side of Spring Street and
No. 38 Spring Street; on this
property is said to be a one and
small frame dwelling.
PARCEL NO. 2: Village of Stan-
croft, Lots 281 and 282, east
of Spring Street and Lots 283,
284, 285 and 286 Hastings Street
and Lots 287 and 288 Spring
Street, according to Plan No. 21
(Note: These two pro-
perties will be offered for sale
separately).
PARCEL NO. 3: Village of Stan-
croft, Lot 289, south of
Hastings Street; address 136
Hastings Street. On this pro-
lot is said to be erected a re-
sidential dwelling.
PARCEL NO. 4: Township of
Tudor, Lot 24, Con. 1, Hunga-
nah Lot Plan No. 1, being
containing 14/100 of an acre,
more or less. On this pro-
said to be located a summer
cottage.
The properties will be offered
subject to reserve bid.
TERMS: 10% of the purchase
price to be paid at the time
of sale, balance to be said in
accordance with the terms of
sale.
NOTE: In case of inclement
weather the sale will be held
at the "Rancroft Hotel" at 4
o'clock p.m. Rancroft, Ontario.
For further particulars and con-
ditions of sale apply to Mr.
Raymond Long, Auctioneer at
Stanwood or to Ormonde Butler,
Q.C. Solicitor for the Mortgagee,
Rancroft, P.O. Box 580, Belle-
ville, Ontario.
N13-18-23

AUCTION SALE

LIQUIDATION
AUCTION SALE
Wednesday, Nov. 24th
At 1:00 P.M.
Complete contents of modern
restaurant from a large commer-
cial establishment in Belleville
and bank. — Sale was cancelled
on Nov. 17th. Same goods will be
offered.
60 Campbell St. E.
Off Dundas St.
Trenton, Ont. — City Hall
Auctioneer
WM. H. SANFORD
Phone Brighton 474-6321

TENDERS

DEPARTMENT OF
TRANSPORT
TRENT CANAL SYSTEM
PETERBOROUGH, ONT.
TENDERS

SEALED TENDERS, addressed
to the undersigned and marked
"Tender for Dredging, Trent
Canal, Section 1", will be received
p.m. December 12, 1965 for the
supply, delivery and dredging,
during the season of approximately 5,000
cubic yards of material from
the harbour at the town of Campbell-
ford, Ontario.
Plans, specifications and
tender documents may be obtained
on application to the undersign-
ed at Room 317, Federal Building,
Peterborough, Ontario, and
will be supplied only upon payment
of a certified cheque for $10.00 (ten
dollars) in the name of the Receiver
General of
Canada.
W. D. Bennett, P. Eng.,
Superintendent Engineer.
Trent Canal System.
November 13, 1965.
N13-2t

PERSONAL

DAD!
How About A New
DISHWASHER
FOR MOM For
CHRISTMAS
From:
JOHN LEWIS Co. LTD.
305 Front St. 962-5325
N13-nvm-n-tf

FOUND

HEIFER, STRAYED TO PASTURE
from H. McDonnell's Rear,
Foxboro.
N19-2t

Armbro Flight Wins Classic

INGLEWOOD, Calif. (AP)—
Canada's Armbro Flight took
an early lead, moved inside to
gain command, and went on to
win the $50,000 Hollywood Tro-
tter drotting race at Hollywood
Park Saturday.

Harlan Dean was on the move
steadily but failed to overcome.
Third was Speedy Rodney after
a bad off-stride start.

It was the last race of a big
year for Armbro Flight, owned
by Elgin, Ted and Charles Arm-
strong of Brampton.

Armbro Flight's winning time
was 2:15 3-5.

Armbro Flight paid $4.20 to
win, $2.20 to place and $2.60 to
show for the 1¼-mile trot.

Earlier this month Armbro
Flight had won Trotter-of-the-
Year honors in the United
States with a three-length vic-
tory in the $81,386 Dexter Cup
at New York's Roosevelt Race-
way.

Campbellford

Mrs. Pearl Rutherford
13 Ranney St. 653-3822

Many Items Discussed at I.O.D.E. Meet

CAMPBELLFORD — Bemers-
ville Chapter, I.O.D.E., held its
regular meeting on Thursday
evening, with 40 members in
attendance.

A report was received con-
cerning the planting of trees
in the park. One crab tree has
been donated as well as one
maple, as three trees were to
be planted, one crab tree has
to be paid for.

Mrs. W. C. Stapley was in-
ducted as a new member.

A knowledge report on finan-
ce was given.

TALK ON RHODESIA

Mrs. D. Watters gave an in-
formative talk on the Rhodes-
ian situation with particular
emphasis on the life and per-
sonality of Premier Ian Smith,
using a quotation which best
describes the character of Ian
Smith, "He that hath no stom-
ach for the battle had best de-
part."

Education secretary Mrs. E.
Crydeman reported that school-
arships had been presented at
the annual high school com-
mencement exercises and the
awards be continued for an-
other year. It was passed by
motion to give a $25 award to
the pupil standing highest in
Grade 11, English; $25 award
to pupil in Grade 10 History, and $5
to highest boy and girl in the
public school and in St. Mary's.

Calendars were on sale at
the meeting. Mrs. H. Beattie
gave the Remembrance Day
message at Kent School.

Mrs. Crydeman drew atten-
tion to the adopted school, and
said it was hoped to obtain
any information; correspond-
ence does not receive any re-
ply so it was suggested that
some decision be made in the
coming year in regards to the
child's relation as an adopted
school in Trinidad; contact has
been extremely limited.

HOME AND ABROAD SECRETARY

Mrs. J. Trewin reported for
services at home and abroad.
A number of knitted articles
will be shipped immediately to
headquarters for distribution to
needy children in Korea and
Hong Kong.

A committee, consisting of
Mrs. Trewin, Mrs. Dodd, Mrs.
Laas, Mrs. M. Tanner, Miss M.
Smith and Mrs. D. Watters was
formed to look up the matter
of Christmas remembrance for
patients in the nursing home
and chronic patients in the hos-
pital.

"Echoes" chairman, Mrs. W.
Harvey reported the popu-
larity he given the work of the
order. It was suggested the
magazine "Echoes" be supplied
to places such as the hospital,
hair-dressing salons, also to
non-members.

Mrs. Elsie Johnston read the
minutes of February, 1938,
which held a comparative in-
terest.

VARIOUS DONATIONS

It was decided to give $15
worth of film strips to Merry-
dale Elementary and Vocation-
al Retarded, also any Christmas
records which members cared
to donate.

A number of financial re-
quests were allotted, Lucy Mor-
rison Memorial Fund, $50; Pro-
vincial Services at Home
and Abroad, $25, Overseas
Relief $15, to Commonwealth
Relations $5, to Provincial Spe-
cial Representative Funds $6.
Donations of $25 was given
to the Santa Claus parade com-
mittee for purchase of can-
dy for the children.

Mrs. Don Bennett thanked
the hostess, Mrs. J. Conner.

Visitor for the coming month
is Mrs. J. Connor.

Following the closing of the
next meeting and it was de-
cided to have a Christmas
party meeting with members
to bring an exchange gift to
the party.

Following the meeting Group
2 served lunch.

WINS BIG AWARD

NEW YORK (CP) — A New
York State Supreme Court Jus-
tice has awarded $100,000 in
damages to the widow of a tool-
maker who died of a heart at-
tack brought on by fright. Sal-
vatore Capossela, 33, of New
York City, died May 7, 1958,
after a car smashed through
hedges of his front lawn and
almost rammed into his house
where he and his wife, Cath-
erine, were sitting by a window.

Hockey Scores, Standings

BY THE CANADIAN PRESS

National League

	W	L	T	A	Pts
Montreal	7	4	3	35	17
Chicago	7	4	1	30	15
Toronto	6	6	2	32	14
New York	4	5	4	43	12
Detroit	3	5	4	34	10
Boston	3	5	3	27	9

Saturday's Results

New York 3 Montreal 9
Chicago 3 Toronto 3
Detroit 4 Boston 2

Sunday's Results

Montreal 2 Boston 1
Toronto 7 Chicago 3
Detroit 2 New York 2

Monday's Game

Chicago at Detroit

American League

Eastern Division

	W	L	T	F	A	Pts
Rochester	11	2	1	64	36	23
Pittsburgh	8	7	1	60	51	13
Cleveland	5	7	0	38	42	10
Buffalo	5	7	0	39	61	6

Saturday's Results

Providence 3 Cleveland 6
Rochester 4 Buffalo 1
Springfield 5 Pittsburgh 5

Sunday's Results

Springfield Buffalo 3
Baltimore 2 Providence 1
Cleveland 1 Rochester 8

Wednesday's Games

Portland (WHL) at Buffalo
Springfield at Cleveland

Western Division

	W	L	T	F	A	Pts
Portland	12	5	0	66	44	24
Seattle	11	5	2	69	46	24
Vancouver	7	8	0	56	52	14
San Fran.	5	8	2	38	44	12
Los Angeles	3	8	3	39	57	9
Seattle	4	12	0	40	65	8

Saturday's Results

Los Angeles 5 Seattle 3
Victoria 4 Vancouver 2
Portland 3 San Francisco 7

Sunday's Results

Los Angeles at Victoria

OHA Senior

	W	L	T	F	A	Pts
Kingston	4	3	1	44	29	19
Oshawa	7	8	1	67	55	17
Toronto	6	5	1	47	44	13
Galt	4	5	2	38	51	10
Woodstock	2	6	1	26	40	5
Kingston games worth four points.						

Saturday's Results

Guelph 1 Galt 3

Sunday's Result

Kingston 6 Oshawa 5

Friday's Games

Kingston at Guelph
Oshawa at Woodstock

OHA Junior A

	W	L	T	F	A	Pts
Niag. Falls	10	1	3	74	47	23
Oshawa	8	3	4	84	47	20
Peterb'gh	6	5	3	61	54	15
Montreal	5	6	3	61	57	13
St. Cath.	5	6	1	52	61	11
Toronto	5	5	0	58	52	10
Hamilton	4	9	2	71	86	10
London	4	9	1	67	68	9
Kitchener	3	8	3	45	58	9

Saturday's Results

Hamilton 2 Oshawa 7
London 3 Montreal 6

Sunday's Results

Oshawa 2 Kitchener 1
Hamilton 3 St. Catharines 6
Niagara Falls 5 Toronto 3

Tuesday's Game

Toronto at London

SOJHL

Eastern League

Long Island 3 Clinton 6
Johnstown 5 Greenshoro 4
New Haven 3 Charlotte 5
Knoxville 2 Nashville 1

International League

Des Moines 2 Port Huron 4
Dayton 2 Fort Wayne 5
Toledo 3 Muskegon 5

Exhibition

St. Louis (CPHL) 4 Canadian Nationals 6

Oni.-Que. Intercoll.
McGill 3 Guelph 3

Thunder Bay Junior

Port Arthur 4 Fort Frances 2

Manitoba Senior

Winnipeg 3 Dryden 8

Saskatchewan Senior

Moose Jaw 3 Weyburn 5
Melville 4 Flin Flon 5

Alberta Senior

Edmonton Athletics 8 Edmonton Canadians 4.
Edmonton Maple Leafs 5 Calgary 2

Western Canada Senior

Saskatoon 4 Calgary 6
Yorkton 6 Edmonton 9

Western International

Nelson 8 Kimberley 2
Rossland 5 Trail 9
Cranbrook 5 Spokane 10

SUNDAY

Eastern League

Clinton 4 New Haven 3
Johnstown 5 Long Island 9

International League

Muskegon 3 Dayton 1
Port Huron 3 Des Moines 4
Fort Wayne 1 Toledo 1

Ontario Junior B

Strathroy 6 Sarnia 13

St. Lawrence Senior

Hawkesbury 9 Maxville 4
Hull 4 Montreal 6

NOBA Junior A

North Bay 7 Espanola 6
Sault Ste. Marie 3 Sudbury 5

Ontario Junior A

Fort William Canadiens 7 Fort William Hurricanes 2
Port Arthur Bruins 5 Fort Frances 2

Exhibition

St. Louis (CPHL) 4 Canadian Nationals 6

Manitoba Senior

Winnipeg 7 Dryden 1
Red River 6 Selkirk 4

Manitoba Junior

Rangers 4 Portage 3
Monarchs 5 Braves 1

Saskatchewan Junior

Flin Flon 1 Brandon 9
Weyburn 7 Saskatoon 4
Melville 2 Estevan 7

Alberta Junior

Edmonton Maple Leafs 3 Lethbridge 3

Western Canada Senior

Regina 6 Moose Jaw 3

Central Junior A

Ottawa Hurricanes 4 Junior 7
Cornwall 4 Pembroke 5
Smiths Falls 5 Buckingham 3
Brockville 2 Hawkesbury 7

BOWLING 10 PINS

WEDNESDAY LADIES' LEAGUE

Strikers 3, Hard Luck Kats 1.
Lousy Linizes 2, Horlock Elec-
trics 4. Mohretzes 3, Wildcats
1. Lucky Linizes 3, Uppers &
dictables 2. Odd Balls 0,
Linizes 4. Dregs 3, Latest 1.
Ontons 0, Hatfield Service 4.
Fireballs 1, Low Boys 3.
Sneakers 3, Paul Kelly's Drugs
1.

High scores — Grace Poste
561 (197); Grace Hatfield 528
(189); Clara Jury 524 (183);
Win McGillivray 522 (175);
Doreen Bell 506 (196); Ann
Trendell 502 (196).

Women's Hospital Auxiliary Sponsors Annual Bazaar

CAMPBELLFORD — The
Women's Auxiliary of Camp-
bellford Memorial Hospital held
the annual bazaar on Saturday
afternoon and despite the in-
clement weather a large crowd
attended.

Mrs. W. F. Scott, president
of the auxiliary, was the ge-
neral convener. Women's org-
anizations from the immediate
district also gave splendid
support to the hospital ba-
zaar.

MANY BOOTHS

The following booths with the
convener's were in operation:
Seymour East W.I. bed a var-
iety booth, convener, Mrs. T.
Hagerman and Mrs. Elsie Walk-
er; white elephant table with
Mrs. Shinnett, Mrs. G. Vande-
water, Mrs. C. Anderson, Mrs.
F. Wilton; Seymour West W.I.,
home cooking, convener, Mrs. T.
Campbell and Mrs. F. Sheafe;
home baking, Tabernacle U.C.
W., convener, Mrs. C. Grills,
Mrs. Clarence Dunk, Mrs. D.
Mullen.

The candy table was conven-
ed by the Red Cross with Mrs.
May Phillips and Mrs. D. Bur-
gess in charge.

A large display of sewing
articles was in evidence, and
were in charge of members of
the Hospital Auxiliary, Mrs. D.

Maybee, Mrs. H. Davidson, Mrs.
Wolfe, Mrs. E. Craighead and
Mrs. Ed Bowry.

The home baking table was
sponsored by Bemersyde Chap-
ter IODE, with Mrs. C. Irwin,
Mrs. R. Bovay and Mrs. T.
Evans.

The pantry 'shelf was in
charge of Mrs. R. Bateson,
Mrs. F. T. Rutherford. The
lunch and tea room looked af-
ter by the Senior Citizens with
Mrs. H. Cassidy and Mrs. E.
Forestell in charge.

ATTRACTIVE TEA TABLE

The tea table in the lower
room of the memorial home
was conveyed by Mrs. R. Fox
and Mrs. Jack Clarke, with many
younger Auxiliary members as
servers. Mrs. J. Heffernan
and Mrs. W. Skinner welcomed
the guests at the door of the
tea room.

In the draw, John Conwell of
Campbellford won the $50 first
prize. Mrs. G. McCubbin of
Warkworth won a blanket,
blanket, also an electric blan-
ket was won by Miss Sharon of
Campbellford. Mrs. Allie
Jones won a cup and saucer.

The draws were made by
hospital administrator Mr. S.
Carr.

A prize of toiletries, donat-
ed by Mrs. William Skinner,
was won by Mrs. E. Hendricks.

Soccer Results

LONDON (AP)—Standing of
top teams in Old Country soc-
cer:

ENGLISH LEAGUE

Division I

	W	L	F	A	Pts
Liverpool	13	3	4	37	29
Burnley	11	3	3	37	25
Leeds	9	3	3	31	21
Tottenham	9	3	3	44	21
Man United	8	5	3	33	21
Sheffield U	8	5	3	25	21
	8	5	5	25	20

Division II

Coventry	10	2	3	28	22
Huddersfield	9	6	3	27	24
Man City	8	7	3	31	21
Wolv'mpton	9	4	5	45	20
Rotherham	8	5	5	37	20
	8	5	5	27	20

Division III

Millwall	11	3	2	28	25
Grimsby	9	4	3	32	22
Hull	9	4	4	27	20
Swindon	8	5	5	34	21
Shrewsbury	7	5	4	30	21

Division IV

Tranmere	10	6	3	34	23
Torquay	11	3	4	39	25
Luton	10	1	5	36	21
Chester	9	3	5	27	22
Colchester	8	4	5	27	21
Barrow	7	5	4	35	19
Darlington	8	3	5	34	21
Notts	8	3	5	24	21

SCOTTISH LEAGUE

Division I

Rangers	12	2	0	40	22
Celtic	9	1	1	41	23
Dundee U	9	1	2	41	17
Dunfermline	9	1	2	29	19
Hibernian	7	2	4	42	19

Division II

Arbroath	9	5	3	27	22
Montrose	9	4	3	31	21
Queen of S	8	2	4	25	18
Albion	8	2	4	25	18
Ayr	7	2	3	26	17

IRISH LEAGUE

Linfield	6	2	1	24	9
Coleraine	8	1	2	33	13
Glentoran	6	2	2	24	11
Derry City	5	1	3	20	15
Crusaders	2	2	3	19	10

U.S. College Football

BY THE ASSOCIATED PRESS

NATIONAL LEAGUE

Eastern Conference

	W	L	T	F	A	Pct
Cleveland	8	2	0	263	222	.800
St. Louis	5	5	0	232	200	.500
New York	5	5	0	174	188	.500
Dallas	4	6	0	208	194	.400
Philadelphia	4	6	0	182	205	.400
Pittsburgh	3	7	0	241	265	.300
Washington	2	8	0	144	238	.200

Western Conference

Baltimore	9	1	0	348	188	.900
Green Bay	8	2	0	216	133	.800
Chicago	6	4	0	217	206	.600
Detroit	6	4	0	207	196	.600
San Fran	5	5	0	315	279	.500
Minnesota	5	5	0	287	210	.500
Los Angeles	3	7	0	244	288	.300

Sunday's Results

Chicago 17 Detroit 10
Cleveland 24 Dallas 17
Green Bay 38 Minnesota 13
New Angeles 27 San Francisco 20
New York 31 Pittsburgh 24
Philadelphia 24 Baltimore 34
Washington 14 Pittsburgh 3

AMERICAN LEAGUE

Eastern Division

	W	L	T	A	Pct
Buffalo	8	2	0	218	140	.800
New York	4	5	1	227	202	.444
Boston	4	5	0	219	269	.400
Houston	1	8	1	147	341	.111

Western Division

San Diego	6	3	1	221	180	.720
Oakland	6	4	1	238	188	.600
Kansas City	5	4	1	200	195	.556
Denver	3	6	0	225	295	.364

Sunday's Results

Houston 14 New York 41
Kansas City 10 Boston 19
Oakland 28 Denver 20

Football Results

BY THE ASSOCIATED PRESS

EAST

Dartmouth 28 Princeton 14
Harvard 13 Yale 0
Rhode Island 20 Boston College 13
Pittsburgh 30 Penn State 27
Buffalo 30 Villanova 7
SOUTH
Louisiana State 62 Tulane 0
Miami, Fla. 16 Florida 13
Auburn 34 Georgia Tech 7
Tennessee 19 Kentucky 3
Tennessee State 19 Kentucky 8
MIDWEST
Michigan S 12 Notre Dame 3
Ohio State 31 Michigan 7
Iowa 20 Northwestern 6
Missouri 44 Kansas 20
Oklahoma 41 Kansas State 7
SOUTHWEST
Arkansas 42 Texas Tech 24
Texas 21 Rice 7
UCLA 20 South California 16
Colorado 19 Air Force 6
Stanford 9 California 7

BRENDA SETS RECORD

HEMPSTEAD, N.Y. (AP)—
Brenda Nicholls of Toronto,
North York Track Club won the
U.S. women's eastern cross-
country championship at Mitch-
ell Field Sunday in the course
record time of 9:07.2. The old
record was 9:28.

NOTICE

JUDGE'S
COURT OF APPEAL
VOTERS' LIST 1965

TAKE NOTICE THAT a Court of Appeal will be held before His Honor Judge J. C. Anderson in the Council Chambers, City Hall on the 29th day of November, 1965 between the hours of 7.30 p.m. and 9.00 p.m. for the hearing of complaints as to names to be added or struck off the Voters' List of the City of Belleville for the year 1965.

PERSONS who are aware of errors in the said list or of changes which have been rendered necessary by reason of death or removal of any person, and all citizens who have purchased property or become resi-dents of the City, or who have changed their place of residence in the City since January 1st, 1965, should examine the Voters' List to see that their names appear therein.

ADAM S. STALKER,
CITY CLERK.

Tanzanian President Nyerere Says Africa Must Not Align

Tanzania and other newly-emerging African states must remain un-aligned between East and West, says President Nyerere. In this interview with Canadian Press reporter Joseph MacSween, Nyerere tells why Tanzania wishes to be left alone in developing its resources.

By JOSEPH MacSWEEN

DAR ES SALAAM (CP)—Africans must refuse to "choose a master" among the great powers of East and West, says President Julius Kambarage Nyerere of Tanzania.

That's what the 43-year-old mwalimu (teacher) means by non-alignment and it was his succinct reply to questions about Chinese penetration of Tanzania.

"The struggle for power is a struggle to control us," said Nyerere, punctuating his words with sharp raps on his desk. "It would be silly, it would be stupid, for Africa to align. . . ."

Canada is involved, to a considerable degree, through its aid program, with the regime of this immensely appealing, if controversial, man of the tropics who finished his formal education in the chill mists of Edinburgh.

MUST DEVELOP NOW

In an interview with a Canadian reporter, the words flew as the slim, young-looking president with the small moustache made these points—earnestly, passionately, sometimes humorously, sometimes angrily:

—Tanzania is one of the poorest countries in the world but has the resources to develop, with assistance, if it is "left alone" to do so.

—Africa must develop now, before its industrial revolution; it hasn't got 100 years or more, like Canada and other Western countries had.

—Tanzania is still within the Western sphere of influence despite "all the talk and questions about these certain seven Chinese I have here."

—Tanzania feels at ease asking Canada for military aid, because Canada, although a Western country, is not "too doctrinaire."

—Everyone wants African unity, but realism requires practical steps. There is no "magic word."

"I have about 300 Chinese here," said Nyerere. Then he added, laughing, "but most of them came before Mao Tse-tung—most of them are Nationalist Chinese."

During the interview he referred, with an apparent mixture of exasperation and amusement, to "these certain seven Chinese," technicians who arrived late in 1964 to train the Tanzanian army in the use of weapons received from China.

Tanzania was formed in April, 1964, by the union between Tanganyika and Zanzibar, after that exotic island was wracked by a revolution and appeared headed toward becoming the Cuba of Africa.

"The Union is coming along fine," said Nyerere.

Asked whether Tanzania is sufficiently mature to maintain its political balance while being courted by big countries of antagonistic systems, the president replied:

"What is the choice?

"I know it's very much easier for young countries to find a patron. You pick up one big nation and accept that big nation as the protector — so be aligned. . . .

"We have chosen a different method because we feel we have absolutely no choice in a world which is automatically divided between power blocs, and the actual struggle for power is a struggle to control us.

"This is the history of the world—the big powers struggle as to who is going to control the world, and they divide the world.

"They say 'this is our sphere of influence'—so that we in Africa are still a Western sphere of influence. And so when you see seven Chinese in Tanzania you say, 'Ha!' You know our sphere of influence is being invaded by the Chinese.

"So you get worried . . . it is ridiculous. It would be silly, it would be stupid for Africa to align—to choose a master—and so we have no choice but to be non-aligned.

"But it's difficult . . . so it means I have British here, I have Americans here, I have Chinese here, I have Russians here. They have their own interests. All of them have their own interests. We have our own Tanzanian interests.

"We are not the most sophisticated people in the world but we have to live in 1965. We can't go to Mars and mature there and then come back to this planet."

FIRST TO CUT TIES

It was in December, 1961, that Nyerere led Tanganyika, a British - ruled United Nations trust territory and one-time German colony, to independence—the first of the British East African lands to attain self-rule.

The former school teacher, son of a tribal chief, was regarded as among the most moderate of African leaders. This changed at least temporarily when Nyerere sent tremors of foreboding through some Western capitals by accepting Chinese aid, exchanging visits with Premier Chou En-lai — and wearing Chinese suits.

At the Commonwealth prime ministers' conference in London this year Nyerere was the most critical of all the leaders of Britain's policies toward white-supremacist Rhodesia and Prime Minister Harold Wilson's peace initiative on Viet Nam.

"The British are my biggest accusers now," was the rueful comment of the impetuous Tanzanian who recently remarked: "In some ways I'm more British than Queen Victoria."

Tanzania's State House, a dazzling white structure blending African and Arabic architecture near the shores of the Indian Ocean, is both work-place and home for Nyerere, who with his wife sets an example of simple living with their seven children.

BECAME CATHOLIC

The Mwalimu, which is the name he approved for himself on becoming president, occasionally entertains the children with a turn on the drums, an art learned in his home village beside Lake Victoria.

It is sometimes noted—in counterpoint to reports of Tanzania's leftward movement, that Nyerere became a Roman Catholic at 20. Asked whether he is a religious man, Nyerere smiled: "I don't know about being a religious man—well, I'm a Christian."

A high percentage of Tanzania's population never reaches adulthood because of disease and poverty. Does this impel Nyerere to take aid from whatever source available?

"African countries, Asian countries, the majority of the peoples of the world have a very low standard of living," he said. "This is not merely Tanzania. We do happen to be one of the poorest countries in the world but we have resources and we must develop.

"The problem is not so much one of aid—certainly this is not the way I look at it myself. The problem is one of being left alone to develop and if, especially in Africa, the biggest countries could let us alone, we have sufficient resources in our countries.

"We can develop. Unfortunately we haven't the time that countries like the United States and Canada had. They had the time in this sense, that you began industrialization, the European countries, the North American countries, began industrialization before there was very much of a social conscience. . . .

"We don't complain if we are not given aid but we complain a great deal when aid is used either to influence us or when people tell us where to get aid or where not to take aid."

SOUGHT MILITARY AID

Canadian assistance covers a broad field and includes teachers and experts, but training of Tanzania's military forces has perhaps attracted most international attention. Nyerere was asked whether this kind of help enhances the Canadian "image" or whether increased medical aid, for instance, might be more appropriate.

"We asked for military aid from Canada," the president replied.

"Your country . . . is one of the few Western countries, with the Scandinavian countries, which is not, and for very good reasons, regarded as too committed, not too doctrinaire. . . ."

On African unity—the concept of a sort of United States of Africa — Nyerere indicated he disagrees with Ghana's Kwame Nkrumah, who wants unity steps now.

"I think the sentiment of unity is genuine and it would be absurd to minimize the genuineness of the feeling," he said.

But Africans were also aware of divisive forces, particularly tribalism, which endangered unity. This explained the refusal of several countries to adopt the multi-party state and instead rely on the one-party system, as Tanzania does.

APPROACH IS VITAL

The problem was how to approach unity—"What are the steps?"

"This is where there is a difference about which in Africa I think we are all becoming realistic."

Nyrerere now felt he was "idealistic" in proposing in 1960 that Tanganyika delay its independence and wait for Kenya and Uganda so that the three could form an East African federation on becoming independent together.

"Very idealistic about it," the president mused. . . . .

"Kwame Nkrumah is very idealistic about it but I think we are all learning that there is not going to be a magic word: Let there be unity in Africa. It is not going to come that way.

"It's going to need a lot of patience, a lot of realism and acceptance of the difficulties of independence, sovereignty, the problem inside."

Tomorrow: Poverty and disease are Tanzania's main problems.

MUST REFUSE NEW MASTERS — It would be "stupid" for Africa to align itself in the East-West power struggle says Tanzanian President Julius Nyerere. To accept alignment is to accept a new master and this must be avoided. Tanzania accepts aid from East and West but feels at ease with the Canadian program there because Canada is not "too doctrinaire." (CP Photo)

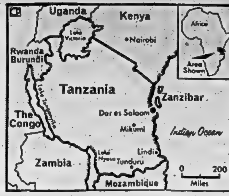

TANZANIA WANTS NON - ALIGNMENT — Tanzania, one of the poorest countries in the world, wants aid to develop its resources but not at the price of a political commitment to East or West. Tanzania was formed in April, 1964, by union of Tanganyika and the island of Zanzibar. Tanganyika, a British-ruled United Nations trust territory and one-time German colony, received independence in December, 1961. (CP Newsmap)

Your Car

Save Lives With Winter Know-how

By EUGENE B. MILMOE

A good tune-up, anti-freeze, cooling system check and winter lubrication changeover does not necessarily equip you for severe weather. You've also got to be sure of such things as: heater, defroster, thermostat, windshield wipers, snow tires and-or chains, muffler and tail pipe.

Equally important is driving know-how. With any snow or ice on the road, reduced speed plus more space between you and the car ahead should be automatic. Braking on a slick road requires special techniques, too — gentle, rapid pedal action to avoid skidding.

And, learn how to pull out of a skid, just in case. The idea is to steer in the direction of the skid and keep that foot away from the brake pedal! When you have the car under control, you can then bring it to a stop by rapidly dabbing the brakes.

From G.H. "Can the power steering hydraulic oil be responsible when the car becomes difficult to steer?"

It can if there is not enough in the system, or if the grade is too heavy.

G. P. asks: "Why do you say 'don't try to warm up the engine by racing it'? Haven't car owners always done this?"

They have, and it's always been wrong. Excessive engine wear results when oil isn't given a chance to circulate, and thus cushion and protect engine parts.

W. A. writes: "In winter — as compared to summer driving — my '63 really rides roughly for the first 10 miles or so. Is this because shock absorber fluid heavies up when cold?"

All parts — shocks, springs, tires, etc. — are stiff when cold, and you can expect a hard ride until they warm up.

From B. P.: "On a used '65 sedan I just bought — with only 3,770 miles recorded — there's a buzzing or whizzing sound which I'm sure is from the fan. Could this be due to a bent blade?"

It could. But unevenly pitched or unbalanced blades are just as likely.

HEROES UPSET HONORS

VIENNA (AP) — The ceremony planned by an Austrian animal protection society to honor six dogs "for services to man" did not go off as planned. The heroes broke ranks and seized their prizes — sausage rings.

PEOPLE GET FEWER

Only two coukntries of the world, East Germany and the Irish Republic, have a declining population.

John F. Kennedy Centre Will Soon Be Started

WASHINGTON (AP) — After much argument over a location, construction is to begin next month on the John F. Kennedy Centre for the performing arts.

It will be the only memorial in Washington, so far planned, to the late president. It will give Washington, for the first time, a focal point for cultural activities that will compare with those of other world capitals.

In one building there will be a 1,200-seat theatre, a smaller studio theatre, a symphony hall seating 2,750 and another hall that will present opera, ballet and musical comedy.

There wasn't much trouble with the financing. The centre will cost $46,500,000, maybe more by the time it is finished in 1968.

DONATIONS RECEIVED

The federal government though a congressional appropriation, contributed $15,500,000. This was matched by more than 10,000 public contributions ranging from five cents to the $5,000,000 given by the Ford Foundation. Another $15,500,000 is to come as a loan from the U.S. treasury.

There has been much quarreling over the site, now fixed along the bank of the Potomac River near the Lincoln Memorial and not far from the bridge that leads to Arlington National Cemetery where Kennedy lies buried.

A principal argument against the location was that it will be hard to get to. Another, advanced by Nicholas Satterlee, president of the American Institute of Architects, was that the centre will be so huge (more than twice as long as a football field) that it will spoil the beauty of the waterfront.

However, Roger L. Stevens, New Yorker who heads the centre's board of trustees, said the site will be more accessible and more aesthetic than the proposed alternate — downtown on Pennsylvania Avenue.

PRECEDES KENNEDY

The idea for the centre goes back to the Eisenhower administration. In 1958, Congress authorized the creation of a board of trustees. The board was directed by present classical and contemporary music, opera, drama, dance and poetry, lectures and other programs.

When Kennedy became president in 1961, he and Mrs. Kennedy pushed the drive for creation of the centre.

The building was designed by Edward Durell Stone, who describes its site as "one of the most exciting and glorious settings for a public building in the world."

White marble—a gift from Italy—will face the entire building, which will be surrounded by a series of steel columns encased in bronze with a gold finish.

Some of the interior fittings, too, will be gifts from abroad. Denmark is giving furniture, Norway will send a dozen crystal chandeliers and Japan silk fabric for the curtain in the opera hall. The bronze entrance doors, handcrafted, will be a gift from West Germany.

OLD CITY GROWS

The ancient city of Athens may spread 200 miles north and 100 miles west in the next 100 years.

(Advertisement)

BLADDER IRRITATION MAY DISTURB SLEEP

After 21 twice as many women as men are made miserable by common urinary irritation caused by a germ, Escherichia Coli. To quickly combat the secondary aches, muscular pains and disturbed sleep caused by Kidney and Bladder irritations, try taking 2 little CYSTEX tablets with a glass of water 3 times daily for a few days. CYSTEX is a cleansing urinary antiseptic, also an analgesic pain reliever for Rheumatism, Sciatica Pains, Headache, Backache, and muscular pains. Get CYSTEX from druggist. Feel better fast.

WESTGATE PHARMACY
962-2052
Open Daily 'til 10 p.m.
FREE MOTOR DELIVERY

NOW! NO NEED TO BE DEAF when you're just a little hard of hearing!

Tiny all new ZENITH "TROPHY" behind the ear hearing aid
COSTS $100.00 LESS than you'd expect to pay for this quality
NEVER BEFORE THIS QUALITY AT THIS PRICE!
ZENITH LIVING SOUND HEARING AIDS
HITCHON'S RADIO & T.V.
249 FRONT ST.

HOW'S YOUR TV PICTURE?

BRING US YOUR TROUBLES

If your television has the jitters . . . snowy pictures . . . distorted sound — you're missing most of the pleasure of TV viewing. For top performance from your set, let our experienced technicians check it over. All repairs guaranteed.

Open Mon. to Thur. to 5.30 p.m., Friday to 9 p.m., Sat to 5 p.m.

CIRCLE TV SERVICE (BELLEVILLE) LTD.

We Specialize in Radio, TV, Antenna and Washer Repairs
— FREE PARKING AT REAR —
240 COLEMAN STREET — DIAL 968-6791

ENTER TODAY! (NO OBLIGATION TO BUY!)

FREE WINTER HOLIDAY FOR TWO AT THE PARADISE BEACH CLUB BARBADOS
SUNJET VIA BRITISH WEST INDIAN AIRWAYS
BWIA

PLUS SPENDING MONEY AND FIFTY CONSOLATION PRIZES OF SILVER TEA SERVICES — ALLOCATED PROVINCIALLY

ENTER AS OFTEN AS YOU WANT. SEE YOUR LOCAL JEWELLER TODAY FOR DETAILS

Ronald Keel Jeweller — 296 FRONT ST. — 968-7783
O'Connor's Jewel Box — 212 FRONT ST. — 968-7422
Bert Lewis Jeweller — 328 FRONT ST. — 968-8041
Stroud's Gift & Jeweller Shop — 208 FRONT ST. — 968-7637
Ed. Logan Jeweller — 21 BRIDGE ST. E. — 968-8533
W. Wonnacott & Son JEWELLER — 247 FRONT ST. — 962-3516

A note to the prominent Canadians who insist that Bell should be owned by Canadians.

They've overlooked one small point. Bell is already 93.6% Canadian-owned.

People who are uneasy about foreign control of Canadian companies needn't worry about Bell. For the fact is, the ownership of Bell is overwhelmingly Canadian. Of 208,000 shareholders, over 203,000 are Canadian residents, and they hold 93.6% of the total shares. The little tag line you see at the bottom of Bell advertisements means just what it says. And since it's important that people know the facts about one of Canada's most important public service companies, we'll go on putting it in. Here it is again.

BELL
Built, operated and owned by Canadians

THE INTELLIGENCER
Founded 1834
Merged in 1930 with
The Ontario, founded 1870

Authorized as Second Class Mail
Post Office Department, Ottawa

The Intelligencer

THE WEATHER
Wednesday: Cloudy and slightly colder. Low 32. High 38.

BELLEVILLE,-ONTARIO, TUESDAY, NOVEMBER 23, 1965

7c Per Copy

Approval Given Cocktail Bars, East End Stores

New Highs In Tourism Recorded

OTTAWA (CP)—Trade Minister Sharp predicted Monday that 1965 spending by tourists in Canada will shatter all previous records.

But more knowledge through research must become available on the tourist industry if Canada is to continue increasing its income from travellers, he said at the opening of the federal-provincial conference on tourism.

Monday's opening meeting also heard reports on travel promotion from the provinces, the territories and transportation companies. The afternoon was spent in study groups and private discussions. Today the travel bureau, the provinces and private companies will discuss their advertising plans and the national parks branch will submit its report.

Mr. Sharp said it appears certain that overseas visitors will be spending $100,000,000 a year in Canada by 1966. This would be reaching this level a year earlier than hoped for.

The Canadian travel bureau was opening a new office in Amsterdam in January in office locations here from The Netherlands.

Mr. Sharp said he has asked all federal departments "to undertake a searching and comprehensive survey of their programs that directly or indirectly affect tourism."

A survey of travel experience within Canada also was needed.

"The industry with which we are concerned is so important it must no longer lack the sort of research and merchandising studies that every great industry needs."

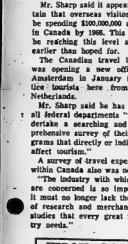

". . . then as he led with his right, I'd have hit him with the old one, two."

Belleville voters yesterday in a city wide liquor plebiscite approved the sale of liquor in cocktail lounges and at the same time residents in the east end of the city approved liquor, wine and beer retail stores.

Cocktail lounges were approved by 64.2 per cent of the 7,405 voters who went to the polls, while in the city's east end the winning percentage for liquor retail outlets was 71.61 per cent.

The turnout at the polls was comparatively light with only 43.7 per cent of the 17,139 eligible voters going to the polls.

On the cocktail lounge question the vote was 4,900 yes and 2,990 no. In the city's east end the vote on the liquor store ot. let question the vote was 2, 208 yes and 875 no, with just over 50 per cent of the voter's turning out.

At the time of the last liquor plebiscite in Belleville dining lounges were not in and the tail lounges were turned down by a narrow margin.

To carry, a liquor vote question must have a 60 per cent affirmative vote.

Four Wardens Sign Quinte Jail Agreement

TORONTO (CP) — Wardens of four eastern Ontario counties formally signed an agreement with the provincial government today for the construction of a regional detention centre to replace four antiquated county jails.

The Quinte regional detention centre, to be built near Napanee at a cost of about $1,150,000, will serve the counties of Frontenac, Hastings, Lennox and Addington, and Prince Edward.

The four existing jails in the counties all were built before 1867.

Participating in the signing ceremony with Reform Institutions Minister Cowman were Warden O. F. Goodfellow of Frontenac, Warden Fred Beckett of Hastings, Warden Clair Benn of Lennox and Addington, and Warden B.C. Hepburn of Prince Edward.

GRANTS INJUNCTION

TORONTO (CP)—An Ontario Supreme Court judge granted an injunction Monday banning picketing at the Niagara Falls plant of Cyanamid of Canada Ltd. David Van Pelt Acaster, assistant manager of the plant, said in an affidavit before Mr. Justice Stanley Schatz that workers began picketing Nov. 16, the day after the expiry of a contract with Local 165, International Chemical Workers' Union (CLC), had expired.

Cabinet Changes Coming

By BEN WARD

OTTAWA (CP)—No cabinet changes will be announced for at least two or three weeks, Prime Minister Pearson said Monday.

But he told a press conference that the changes, when completed, will be "fairly extensive" and indicated they might include appointment of a second senator to cabinet rank.

Mr. Pearson met reporters in a special conference room during a luncheon break in an all-day cabinet meeting. For the first time, reporters and photographers were barred from the corridor outside the cabinet room where for years they have waited to question prime ministers after cabinet sessions.

He said he planned a special meeting with Justice Minister Lucien Cardin later in the day to discuss the minister's health. There have been reports that Mr. Cardin may retire from the cabinet because of a heart condition.

LOOKS WELL

Mr. Pearson said Mr. Cardin "is not in the best of health," but looked well at the cabinet meeting Monday. He said he hoped a new report on Mr. Cardin's condition would allow the 46-year-old Quebec lawyer to continue in his post.

Later, a government spokesman said Mr. Cardin assured Mr. Pearson he is in good health and capable of carrying on his cabinet role.

One reporter asked whether Mr. Pearson recalled Liberal criticism three years ago when then - prime minister Diefenbaker named Senator Wallace McCutcheon to the trade portfolio.

Mr. Pearson said he didn't recall such criticism, "certainly not by me at least".

He said senators have served in cabinet posts several times in the past and "there may be situations that make it desirable to have more than one senator in the cabinet."

Senator John Connolly of Ottawa has been a minister without portfolio since the Pearson cabinet was formed in April, 1963.

HAVE NO MPs

The Liberals now have no MPs from Prince Edward Island, Alberta or Saskatchewan. However, there are Liberal senators from those provinces and there has been speculation that Mr. Pearson might draw on Senat- ranks to give one or more of these provinces representation in the cabinet.

Replying to another question, Mr. Pearson said the timing of the vacancies that exist, the cabinet shuffle, "I think, would have to be fairly extensive." He refused to go beyond that remark.

He also said that his party's lack of a Commons majority would not affect its dealings with the provinces before the impending cabinet shuffle delay any scheduled federal-provincial meetings. Several were coming up this week and next, involving various officials from the 10 governments.

Teamsters Back Oil Workers But Evade Threat of Suits

By JACK MORRIS

VANCOUVER (CP) — A key union Monday night virtually put a seal of effectiveness on plans for a 48-hour general strike in British Columbia.

The powerful Teamsters' Union, whose 11,000 members hold vital jobs in the transportation industry in the province, declared its lasting support to oil companies as planned at midnight Wednesday night.

Although the independent Teamsters rejected a call by the B. C. Federation of Labor CLC for a 48-hour work stoppage in support of the oil workers, they agreed not to "haul, handle or use" any petroleum products if the oil workers do strike all plants.

Teamsters committees admitted privately their plan was an effective way around fears by other wavering unions that they would be faced with law suits for damages if they joined a general strike.

The Teamsters, by declaring all oil products "hot," would legally be exempt under their contracts from handling oil products or even driving trucks loaded with "hot" gasoline or diesel fuel.

WILL CONTINUE

Ed Lawson, president of the Teamsters in B.C., said Teamster members "will not rest after 48 hours but "will continue until the oil workers' dispute is settled."

The Oil, Chemical and Atomic Workers (CLC) have been on strike against British American Oil Co. facilities here since Sept. 17. The strike extended to the plants on the Fraries and into Ontario. The union has also struck an imperial Oil Co. subsidiary near here and Shell Oil operation on the Prairies.

It decided to strike all petroleum companies in B.C. at midnight Wednesday and the 110,000 - member provincial labor federation called for a general work stoppage to show labor's solidarity for the strike oil workers.

Teamsters' support of the strikers would hit almost every major industry in the city and flow of supplies in construction jobs and factory deliveries and even the movement of oil and gasoline from refineries to gas stations.

A tie-up of the trucking industry would affect almost every facet of life—deliveries from suppliers to wholesalers, from wholesalers to retailers, from retailers to homes. There

(Continued on Page 3)

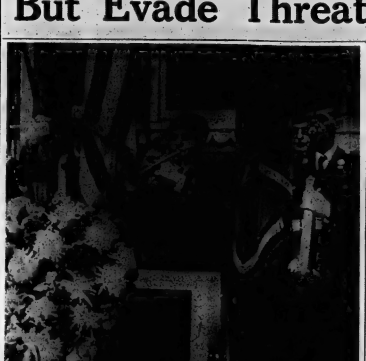

MEMORIAL AT JFK BIRTHPLACE — Edward Jacobs, 13, sounds taps at memorial service in Brookline, Mass., at birthplace of John F. Kennedy. Over 200 members of clergy and officials of veterans groups participated in ceremony at marker in front of wood frame house at 83 Beals Street yesterday. (AP. Wirephoto)

Powerful and Humble Join In Honoring Memory of JFK

WASHINGTON (AP)—At his hillside grave, in the snowy streets of West Berlin, in a Rio de Janeiro hotel—and in the Dallas streets where he was shot—the powerful and the humble paused Monday to commemorate the life and death of John F. Kennedy.

In churches of all faiths, from Boston to Los Angeles, Americans gathered for memorial services dedicated to the young president assassinated two years ago.

President Johnson, whose presidency dates from the moment Kennedy died, recalled that time at an interfaith service in St. Mary's Roman Catholic Church in Fredricksburg, Tex.

"No one of us who lived on that terrible November day will ever be able to forget what happened then or what we lost then," Johnson said.

In her New York City apartment Mrs. John F. Kennedy remained in seclusion on the second anniversary of her husband's death.

But the children, Caroline, 8 and John Jr., 5, went to school as usual.

Mrs. Kennedy's was the first floral remembrance placed on Monday at the Arlington National Cemetery graveside. Her mother, Mrs. Hugh D. Auchincloss, brought a bouquet of small white lilies, and placed the widow's offering at the base of the eternal flame that flickers over the grave.

Senator Edward M. Kennedy of Massachusetts came early in the afternoon to place bouquets of white carnations and chrysanthemums.

Kennedy's other brother, Senator Robert F. Kennedy of New York, was in Brazil, midway through a South American tour. Some of his children, accompanied by a nursemaid, placed flowers on the grave Sunday.

All day long a stream of citizens came to Kennedy's Arlington grave to pay silent homage. The grave was ringed with flowers and wreaths.

Attorney - General Nicholas Katzenbach placed a presidential wreath of red and white carnations, dotted with tiny blue flowers, at the Kennedy grave.

As he fulfilled that mission for President Johnson, a bugler sounded taps on the damp hillside behind the grave.

THE WEATHER

Synopsis: Only slightly lower temperatures are expected for tonight. In some areas showers will change to light snowflurries.

TEMPERATURES

	Max.	Min.
Today	36	34
Year Ago	26	21

Precipitation .01 inches

Police Kill Negro Stoning Bus

From AP-Reuters

SALISBURY (CP) — Police shot and killed a Negro demonstrator in the southern town of Bulawayo early today, the government announced.

The Negro was throwing stones at a bus when a police man on the bus opened fire and killed him.

It was the first fatality in the scattered unrest which has followed the announcement of Rhodesia's declaration of independence from Britain Nov. 11.

(Continued on Page 3)

PC Chief Approved As Leader

By KEN CLARK

OTTAWA (CP)—A post-election Conservative caucus Monday gave Party Leader John Diefenbaker a pat op the back and approved a move to declare non-confidence in the minority Liberal government.

Ironically, it was an old anti-Diefenbaker rebel, George Hees, who filled in reporters on a vote of confidence for the leader by the party MPs elected Nov. 8. The vote of support, he said, was "enthusiastically carried" by all.

Reporters sought details from Mr. Hees after Mr. Diefenbaker shied away from questions on leadership. Mr. Hees walked out on Mr. Diefenbaker in the 1963 conservative cabinet crisis.

Both Mr. Hees and Mr. Diefenbaker talked to reporters before the one-day caucus in the Parliament Building's West Block broke up. With 97 members, the Conservatives will be the official Opposition when Parliament opens Jan. 18.

Mr. Diefenbaker said the party plans to move an amendment to the speech from the throne, which outlines government legislative plans at the start of the session.

DESCRIBES MOTION

Parroting reporters, he said an amendment involves the question of non-confidence. He said his party will introduce it even though the NDP has indicated it will not support an early non-confidence motion, which could topple the government.

Mr. Diefenbaker also said Conservatives will press for the institution of a number of campaign promises, including a $25-a-month increase in old age pensions at 70.

He also announced that Mr.

(Continued on Page 5)

Today's Chuckle

You can't reduce by talking about it. You have to keep your mouth shut.

58,000 Back Strike-Call

VANCOUVER (CP)—Support for a 48-hour general work stoppage in British Columbia at midnight Wednesday night has been pledged by unions representing an estimated 58,000 workers.

At least nine other unions with a membership of about 33,000 have refused to join in a walkout.

Mayor Tells Kenora Indians Of Move to Meet Complaints

KENORA, Ont. (CP) — A march Monday by 450 Indians protesting discrimination in this northwestern Ontario resort community resulted in an announcement by Mayor Ed Norton that efforts were already under way to explore means of improving the situation.

Mayor Norton told the mass delegation, after two representatives presented a five-page brief of complaints and recommendations to town council that he had written to Welfare Minister Louis Cecile Nov 8 requesting a meeting between municipal, provincial and Indian officials.

He said the meeting was scheduled for Thursday "to discuss conditions (on the reserves) and explore means of designating Kenora and area as a project area for community development."

Plans for the march on the council meeting were started a week ago during a conference of Lake Kenora Indian - White committee. Mayor Norton said, however, representatives of the committee would not be invited to participate at Thursday's meeting.

Indians from reserves in the area were brought in the town by chartered buses and by the committee. They gathered at friendship centre and then marched, to the Legion Hall where town council decided to hold its meeting.

At least three Kenora policemen escorted the group through the largely empty streets and there were no incidents.

About 150 white spectators joined the marchers at the hall where Mayor Norton and his council conducted their business on the auditorium stage.

Fred Kelly, co-chairman of the Indian - White committee, and Peter Seymour, grand chairman of Treaty No. 3, each read half of the brief.

It complained of discrimination against Indians; unemployment and when they attempted to transact business with Kenora merchants. It also appealed to the town to aid Indians in getting the provincial and federal governments to improve inadequate living conditions on the reserves.

On employment, the brief said: "When you consider that about 2,000 Indians live close to Kenora, come often to Kenora and that great numbers of them desperately need employment, how can we explain that scarcely more than a dozen have jobs in Kenora? Obviously something is terribly wrong."

Indian high school students, it said, never seem to be able to get the type of employment obtained by non-Indian students, such as in supermarkets.

After listing complaints, the brief requested the council to take resolutions to establish a committee dedicated to improving relations between Indians and non-Indians; ask provincial authorities to extend the fur trapping season; ask that measures be taken to help overcome alcoholism in the area; and ask federal officials to establish a radio-telephone system between Kenora and the reserves.

In a 10-minute address after the presentation of the brief, when he announced the Thursday meeting, Mayor Norton said he had expected the Indian brief to contain broader proposals.

There was no discussion of the brief and council referred it to its committee of the whole.

NATO's Nuclear Arms All Under U.S. Control

WASHINGTON (AP) — The White House said Monday that all nuclear warheads made available to NATO forces in Western Europe are under U.S. control and cannot be used without "specific authority of the President of the United States."

The statement issued by Press Secretary Bill D. Moyers at Johnson City, Tex., also declared:

"President Johnson is, and as vice-president was, fully aware of the specific arrangements (concerning nuclear - weapons control) made by the department of defence with our NATO allies."

The U.S. has deployed thousands of tactical nuclear weapons in Western Europe, particularly in West Germany, in recent years. And there is reviving controversy now over proposals for a NATO nuclear weapons force in which West Germany would participate.

American forces stationed in West Germany are armed with nuclear warheads for delivery by missile or aircraft. In addition, warheads have been deployed, under U.S. physical control, with West German forces.

According to informants here, some West German F-104 jet fighters have been armed with nuclear weapons to put them in readiness for quick action but the planes so armed are under constant guard of U.S. sentries.

The New York Times said Sunday in a Washington dispatch that the President "has been kept informed of the general program" but that it was understood that airmen and other top policymakers have "been largely unaware of the specific arrangements made by the defence department with the allies."

In a statement apparently prompted by The Times dispatch, Moyers said: "As has been the case before, we have made nuclear warheads available to our NATO allies, but custody of all such warheads remains with the United States.

"As has often been stated no nuclear warheads can be fired once or held on U.S. custody for our NATO allies can be used without specific authority of the president of the United States."

LBJ Prepares To Meet Erhard

JOHNSON CITY, Tex. (AP) — President Johnson is preparing for broad discussions with Chancellor Ludwig Erhard in the question of giving West Germany added nuclear responsibilities.

Johnson is relaxing at his LBJ ranch here before the meeting with the West German chancellor, now set for Dec 3-3.

A.A. Member and Mayor Of Lake Ontario Town Tells Of Work to Rotary Club

Ontario society has a potential of about 7,000 alcoholics a year, Belleville Rotarians were told yesterday by a member of Alcoholics Anonymous.

The speaker, who is mayor of a Lake Ontario community between Belleville and Toronto, emphasized that his talk had nothing to do with yesterday's vote on cocktail lounges in Belleville.

"I don't want to become a political football," said the A. A. member, adding that the organization has no affiliation with any outside enterprise. "We will co-operate with this club, with the churches and with the psychiatric and medical profession, but we will not become embroiled in public controversy."

A. A. was not a temperance organization, for liquor was condoned by society and Christ changed water into wine. It was concerned only with the rehabilitation of those who had crossed the border between social and compulsive drinking and personally sought the help of A.A. in ridding themselves of the habit.

Where young people were concerned, the speaker said, A.A. sought to make them understand the effects of excessive drinking. At a high school dance in his community, he added, four young people had been turned away as being unfit to attend.

He said that before becoming associated with Alcoholics Anonymous he was arrested 28 times in his home town for being drunk and disorderly, as well as half-a-dozen times in Toronto.

Alcoholism knew no social or monetary distinctions. Membership in A.A. in Toronto included 160 lawyers and doctors and even some magistrates.

OWES PLENTY TO A.A.

"The disease of alcoholism has snapped more wedding rings, filled more mental institutions and dug more graves than any other disease" he said. "When drink becomes more important than your wife, your business and your friends then you have a problem."

The speaker said an alcoholic might feel hopeless, but never helpless. "Everything I have, I owe to the fellowship of Alcoholics Anonymous."

He added that when he ran for council in his community, and became mayor, he was elected with the highest vote in the 107-year history of the town. He attributed his position today to faith in his fellow man.

"It is only a matter of looking past the defects to discover the goodness in men," he said.

The club, in common with other clubs around the world last week celebrated Rotary Foundation Week.

This year the Foundation has provided nearly $1 million for its various programs. These include the award of Fellowships to students and grants to study teams of young business and professional men to be exchanged among Rotary district in different countries.

Belleville is among the clubs which have been asked to name a student as a possible choice for technical training overseas.

Rotary president Ernest Burnham presided.

CHARGE EXAMINER

TORONTO (CP)—A transport department driving examiner and two driving school instructors were charged Monday night with conspiracy to issue driving permits to persons who had failed examinations. Raymond English, 36, of Port Credit, a department examiner, and Arthur Gill, 40, and Joseph Neumann, 39, both of Toronto, were arrested by members of the Metropolitan Toronto and provincial police auto squads. English also is charged with breach of trust.

Charles of the Ritz

Complete Treatment for Dry Skin

Revenescence 4.50 to 11.00
Special Formula Emollient 4.50 to 11.00
Astringent Foundation 2.00

Charles of the Ritz

DUFF'S DRUGS
"Your Friendly Store"
Phone 968-7928
FREE DELIVERY

Down-town Stores Not Backing Agency

"The Down - Town Merchants' Association is not any way connected with any organization soliciting magazine subscriptions here," Ronald Keel, president of that Association, asserted today.

Mr. Keel made his statement because representatives of a sales organization are reported to have used the words "downtown Belleville" in telephone solicitations and some people have drawn the erroneous inference that the magazine subscription agency was operating under the auspices of the Merchants' Association.

UEL Meeting Told of Early Missionaries

The November meeting of the Bay of Quinte Branch, United Empire Loyalists' Association, was held in Belleville. The president, Warner McFaul, occupied the chair.

Three new applicants were voted into membership: Miss Jane R. Scott, Belleville, (U.E.L. ancestors, Lake, Laughlin); Mrs. Oliver Owen, Belleville, (Grass, Everett, Marsh, Ostrom); and Mrs. F. K. Hodgen, Halloway, Ont. (Miller, Caldwell).

The speaker of the evening, Rev. J. M. G. Soutter of Wellington, was introduced by the president. His address "Journeyman for God" as an account of religious observance in the early days in the Adolphustown district and particularly of the activities of Rev. John Stuart and Rev. John Langhorn, missionaries of the Anglican Church.

The first clergyman to settle in Upper Canada was Rev. John Stuart. Born in Harrisburg, Pennsylvania, he was ordained in England in 1770 and appointed missionary to the Mohawks at Fort Hunter, New York. He emigrated to Canada in 1785 and settled in Kingston. At the request of the Townships of Ernesttown and Fredericksburgh for a minister of their own, Rev. John Langhorn was appointed missionary and arrived at Ernesttown, now Bath, in October 1787. He was a native of Wales, educated at St. Bees College, Cumberland, England. He was selected as a missionary to Upper Canada by the Society for the Propagation of the Gospel in England. He held service in all townships extending from Kingston to Carrying Place. Before any churches were erected he held service in private homes. His churches were St. John's, Bath, built in 1793 and still in use though several times renovated and repaired; and St. Paul's in Fredericksburgh, built as early as 1791. He remained in this country until 1813 when he left Canada to return to his native land. His record of marriages and baptisms is now preserved at Kingston.

Col. W. A. Davern thanked the speaker.

GLOW MEANS SAFETY

Studies in the United States found phosphorescent car licence plates reduced accidents up to 58 per cent.

Raze Buildings To Provide More Parking

The continued demand for more and more off street parking space is currently seeing the destruction of three old places of business in downtown Belleville.

On Pinnacle Street, immediately north of the Hotel Quinte, quarters formerly occupied by the Boutique Shop and the Belleville Chamber of Commerce, along with what was formerly known as the Moorman service station and garage, are being razed to make way for a hotel parking lot.

On Dundas Street, a Supertest service station at the corner of Dundas and Foster, is being torn down to provide additional parking space for the Masonic Temple.

The new Hotel Quinte lot will provide parking space for approximately 50 cars. When the lot goes into use it will mark the first time the hotel has been able to provide adjacent off street parking for hotel guests.

$1,300 Damage In Collision Of Two Cars

City and Provincial Police and also Belleville firemen reported a quiet time yesterday and last night with only one motor vehicle accident reported and two minor fire calls.

Approximately $1,300 property damage resulted in a two-vehicle accident on No. 33 Highway at Sager's Road. The cars were driven by William Newell, Batawa, and Warren Arbuckle, of Stirling.

In Belleville firemen were called to 133 Yeomans Street Monday evening where a minor blaze was reported in the basement. The reels were also called to the corner of North Front and College where an electric motor at a laundromat burned out.

Fish Markets Inquiry Will Meet Here

A sitting of the Royal Commission set up by the Federal Government, with George C. McIvor appointed as Commissioner is scheduled to take place in Belleville Friday at the Canadian Legion Headquarters, 122 Pinnacle Street, from 9 a.m. to 5 p.m.

Purpose of the Commission hearing is to inquire into marketing problem of the fresh water fishing industry.

This is an important hearing from the standpoint of fish marketing and all commercial fishermen and fish buyers are urged to attend.

GERMS MOVE FAST

A cough or sneeze travels through the throat at up to 200 m.p.h.

Obituaries

MRS. JAMES McEWAN NEILL

Mrs. Amelia Neill, 205 Pine Street, died yesterday in the Belleville General Hospital in her 86th year. She had been in failing health some time.

Born in Lancashire, England, she came to Canada in 1923 and lived in Toronto for many years before coming to Belleville 10 years ago.

An Anglican, she attended St. Margaret's-on-the-Hill Anglican Church.

Predeceased by her husband, James McEwan Neill, she is the last of her family.

Mrs. Neill is survived by a son, Leslie Gordon Taylor of Belleville, and a daughter, Mrs. Emily Stott of Toronto. She was predeceased by a daughter, Mrs. Hannah Rollason in 1963.

She is resting at the Pinkston and Luscombe Funeral Home for services Wednesday evening in the chapel, Rev. J. A. Dunlop officiating. Interment will be Thursday in Highland Memorial Gardens, Toronto.

MRS. CLAYTON MILLS
Cloyne

Ill for about a week, Mrs. Hazel Irene Mills of Cloyne, died in Belleville General Hospital on Thursday. She was 19.

Daughter of Mr. and Mrs. Gordon Hartwick, Mrs. Mills was born at Mountain Grove, and was a member of the United Church.

She is survived by her husband, Clayton, and a year-old son, Carl Edward Mills.

Also surviving are four sisters, Mrs. Morris (Leona) Mills of Tweed, Mrs. Dawson (Kathleen) Thompson of Parham, Mrs. Bill (Viola) Ryder of Perth, and Marie, at home, and three brothers, Bruce, Lloyd and Garry, also at home at Mountain Grove.

The funeral was held Monday from the Cassidy Funeral Home to Flinton United Church for service conducted by Miss Willows. Interment was in Flinton cemetery.

MRS. JOHN JONES

Mrs. Mabel Ethel Jones, 77 South George Street, died yesterday in the Belleville General Hospital in her 64th year.

Daughter of the late Mr. and Mrs. Louis Rushlow, she was born in Belleville and lived here all her life. She had been in hospital two months.

A member of St. Thomas' Anglican Church, she was predeceased by her husband John Jones. She is survived by three brothers, Fred, Charles and Leonard Rushlow of Belleville and four sisters, Mrs. Jack (Nora) Potts, R. R. 4, Belleville, and Mrs. Harold (Helen) Kellar, Mrs. Reg (Margaret) Williams and Mrs. Arthur (Clara) Bourette, all of Belleville.

Mrs. Jones is resting at the John R. Bush Funeral Home for services from the chapel Thursday to Belleville Cemetery. Archdeacon A. S. McConnell will officiate.

NORMAN DI PIETRO
(R. R. 3 Tweed)

The funeral of Norman Di Pietro of R. R. 3 Tweed, was held Saturday from the Cassidy Funeral Home to St. Carthagh Church where mass was celebrated by Rev. C. E. Baker. Interment was in St. Carthagh Cemettry.

The bearers were James and Duncan Mayor, Louis Piccini, Mike Kosziwka, Bob Bence and Donnie Mayo.

Born in Italy 74 years ago, Mr. Di Pietro came to the Tweed area in 1958 where he and his wife operated the Green Acres service station and snack bar. He had been employed previously by the Exide Battery Company. He was a member of St. Carthagh Church.

Mr. Di Pierto is survived by his wife, the former Matilda Mayo, three sons, Anthony Frank Di Pietro of Toronto, Koland Michael, Georgetown and Lory George of Tweed, and two daughters, Doreen Catherine of Toronto, and Mrs. Frederick (Gloria) Kosziwka, Toronto.

MRS. GLADYS BULPIT

Funeral services for Mrs. Gladys Viola Bulpit were held yesterday from the Pinkston and Luscombe Funeral Home to Belleville Cemetery. Brig. Bernard Bernat and Major Ray Homewood officiated.

Bearers were Vernon Stapley, Richard McPhaden, Ken Clarke, Keith Gordon and Ralph and Charles Wright.

HILTON JOHN SHOREY

Hilton John Shorey of 63 Burton Street, died yesterday in the Belleville General Hospital in his 75th year. He had been in hospital for three weeks.

Born in Sidney township, son of the late Mr. and Mrs. Morton Shorey, he lived in Belleville seven years and in the 4th of Sidney before that.

A retired self-employed farmer, Mr. Shorey was a member of Holloway Street United Church and a life member of L.O.L., No. 2386, Wallbridge.

He is survived by his wife, Maude Phillips and two sons, Ray and William Shorey of R.R. 2, Frankford, and two daughters, Mrs. Ray (Marguerite) Geen, R.R. 2, Frankford, and Mrs. Ross (Mae) Fisher, Foxboro.

Also surviving are two brothers, Frank Shorey, Belleville; Morley Shorey, Oganquit, Maine and 20 grandchildren and one great-grandchild. He was predeceased by his first wife, Effie Bell, and a brother, Edgar Shorey.

Mr. Shorey is resting at the John R. Bush Funeral Home for services from the chapel tomorrow at 2.30 p.m. Interment will be in Belleville cemetery with Rev. T. F. Townsend officiating.

MRS. HAZEL ELIZABETH DRYSDALE
Northbrook

The funeral of Mrs. Hazel Elizabeth Drysdale was held on Friday from her residence at Northbrook to Northbrook United Church where service was conducted by Miss Willows. Interment was in Northbrook cemetery. The funeral was under the direction of the Cassidy Funeral Home.

The bearers were: Kenneth Armstrong, Tanhill Meeds, Gerald Spencer, Charles Wood, William Draybeck and Thomas Killingbeck.

Mrs. Drysdale died in Belleville General Hospital following a two weeks' illness. She was 55. She was a member of Northbrook United Church.

Born in Millbridge, she was daughter of the late Walter Ward Lowery and Mrs. Herb Bateman. Mrs. Drysdale's husband died in 1958.

She is survived by two sons, Fred and Glenn, both of Northbrook and a daughter, Mrs. Gerald (Glenna) Tully, and six grandchildren.

Also surviving are four brothers, Cecil, Lowery of Ottawa, Harry and Leslie, both of Marmora, and Jack of Malone, and four daughters, Mrs. Douglas (Doris) Dukoff of Toronto, Mrs. Olive Lane, Oshawa; Mrs. Harold (Rose) VanNess, of Northbrook, and Mrs. Dean (Myrtle) Turcotte of Bloomfield.

Fish and Game Meeting Is Postponed

The regular monthly meeting of the Belleville and District Fish and Game Association scheduled for the Club Canara tonight has been posponed to November 30th, a club spokesman announced today.

On that night the annual "deer hunting stories" will be told by hunter members.

Lands and Forests officials will be on hand to confirm or deny, while a number of youthful hunters who have passed their hunting safety tests will be presented with their badges.

Princess Plugs British Trade

NEW YORK (AP)—Princess Margaret splashed through rain and cold Monday plugging British trade. Then, she donned black lace for a private party and midnight pancakes.

Thirty-five theatrical celebrities, including Ethel Merman, Jerome Robbins, Tony Perkins, Barbra Streisand and Sybil Burton Christopher, came to the pancake party given by Broadway producer Harold Prince.

Earlier, the royal couple sipped cocktails with 300 guests at a reception in the private Colony Club.

MEMORIAL SERVICE

L.O.L. 2386 WALLBRIDGE WILL hold a Memorial Service for our late brother, Hilton Shorey, Tuesday evening, Nov. 23rd at 8 o'clock at the John R. Bush Funeral Home, Belleville.
Kenneth Kingston, W.M.

DEATHS

JONES, Mrs. Mabel Ethel — Of 77 South George St., Belleville, passed away in the Belleville General Hospital on Monday, November 22, 1965 in her 64th year. Beloved daughter of the late Mr. and Mrs. Lewis Rushlow. Beloved wife of the late John Jones. Dear sister of Fred, Charles and Leonard Rushlow, Mrs. Harold (Helen) Kellar, Mrs. Reg. (Margaret) Williams, and Mrs. Arthur (Clara) Bourette, all of Belleville and Mrs. Jack (Nora) Potts, R.R. No. 4 Belleville.
Mrs. Jones will be resting at the John R. Bush Funeral Home, 80 Highland Ave. where service will be held in the Chapel on Thursday, November 25, 1965 at 1.30 p.m. Archdeacon A. S. McConnell officiating.
Interment, Belleville Cemetery.
N23-2t

SHOREY, Hilton John — Of 63 Burton St., Belleville, passed away in the Belleville General Hospital on Monday, November 22, 1965 in his 75th year. Beloved son of the late Mr. and Mrs. Morton Shorey. Beloved husband of Maude Phillips and pre-deceased by his first wife Effie Bell. Dear father of Ray and Wilbur Shorey, Mrs. Ray (Marguerite) Geen, all of R.R. No. 2, Frankford and Mrs. Ross (Mae) Fisher of Foxboro. Dear brother of Frank Shorey, Belleville and Morley Shorey of Oganquit, Maine.
Mr. Shorey will be resting at the John R. Bush Funeral Home, 80 Highland Ave., Belleville, where funeral service will be held in the Chapel on Wednesday, November 24, 1965 at 2.30 p.m. Rev. T. F. Townsend officiating.
Interment, Belleville Cemetery.

NEILL, Amelia — At Belleville General Hospital on Monday afternoon, November 22, 1965, Amelia Holt, widow of James McEwan Neill, 205 Pine St., Belleville, in her 86th year. Dear mother of Leslie Gordon Taylor, of Belleville, Mrs. Emily Stott, Toronto.
Resting at the Pinkston and Luscombe Funeral Home, 60 Victoria Ave. at Church St. Service in the Chapel on Wednesday, November 24 at 7 p.m. Reverend J. A. Dunlop officiating.
Interment on Thursday afternoon, November 25 in the Garden of Christus at Highland Memorial Gardens, Toronto.
N23-2t

WILKINSON, Ottaleen — At the Belleville General Hospital, on Sunday, November 21st, 1965, Ottaleen A. E. Graham, beloved wife of the late John M. Wilkinson, of Tweed, Ont., in her 69th year.
The funeral will take place Thursday, November 25th, from W. M. Bush Funeral Home, Victoria Street, Tweed, to St. John's United Church, for service at 2.30 p.m. Reverend H. Kennedy officiating.
Interment, Victoria Cemetery, Tweed.
N23-2t

ROWE, Miss Alice — Entered into rest on Sunday, November 21, 1965 at her residence, Eldorado, Ontario. Miss Alice Rowe in her 74th year. Dear friend of Mr. Milford Stevenson and the late Mrs. Stevenson of Eldorado.
Miss Rowe is resting at the MacKenzie Funeral Home, Madoc. Funeral on Wednesday, November 25 to Bethesda United Church for service at 2 p.m. Rev. W. D. Milligan officiating.
Interment, White Lake Cemetery.
N22-2t

BURNS, Mrs. Mary Alice (Mae) — Entered into rest on Sunday, November 21, 1965, at her residence, Madoc, Ontario, Mary A. (Mae) Erwin, beloved wife of the late John Burns, dear mother of Mrs. Michael (Mary) Quinlan, Madoc, sister of Bernard Erwin, Almonte, William Erwin, Actinolite, and Stewart Erwin, Syracuse, N.Y. Also survived by 5 grandchildren, and 8 great grandchildren.
Mrs. Burns is resting at the MacKenzie Funeral Home, Madoc. Funeral on Wednesday, November 24th to Sacred Heart of Mary Church, for Requiem High Mass at 10 a.m.
Interment, Sacred Heart of Mary Cemetery.
N22-2t

BIRTHS

HICKS — Lois and George are happy to announce the birth of a baby girl, Lisa Marie at the Belleville General Hospital on Monday, November 22, 1965. 8 lbs., 13½ ozs.

HARRISON — Grant and Verna (nee McTaggart) are pleased to announce the safe arrival of their daughter Tracey Lynn, a sister for Michelle and Jackie, on Saturday, November 20, 1965 at the Belleville General Hospital. Weight 8 lbs., 9 ozs.

DAFOE — Mr. and Mrs. Robert Dafoe, 81 South George St. are happy to announce the birth of their son, Robert Stanley Ernest on Friday, Nov. 19, 1965 at the Belleville General Hospital. Weight 7 lbs., 9½ ozs.

IN MEMORIAM

RUSHLOW — In loving memory of our dear father, John Rushlow, who died Nov. 22, 1964.
We little knew when we woke that morn,
The sorrow the day would bring,
For the call was sudden, the shock severe,
To part with one we loved so dear.
—Ever remembered by son Bill, daughter-in-law Stella and grandchildren.

FRY — In loving memory of my dear dad, Leonard Fry, who left us Nov. 20th, 1963.
You asked for so little in life Dad,
And suffered more than your share,
Your life was devoted to others,
With your love, guidance and prayer,
The years we had together,
Will be sweet memories our life through,
With heartfelt pride we'll remember,
Being blessed with a Dad like you.
—Dearly loved and remembered by daughter Hilda.

SAGER — In loving memory of our dear mother, Mrs. Agnes Amelia Sager who passed away November 23, 1964.
In our hearts your memory lingers,
Sweetly tender, fond and true;
There is not a day, dear mother,
That we do not think of you.
—Sadly missed and ever remembered by daughter, Edith and Aletha and son Hubert.

RUSHLOW — In loving memory of our dear father John Rushlow, who passed away Nov. 22, 1964.
We often sit and think of you,
What you would say and do,
If you only knew the changes,
Since God parted us from you.
—Sadly missed, ever loved by daughter Margaret, son-in-law Gerald, grandchildren.

CARDS OF THANKS

The family of the late Gladys Viola Bulpit would like to extend their sincere thanks and appreciation to the many relatives and friends for their kind words and deeds of kindness, would also like to thank all those who sent flowers and donations. A special thanks to Brig. B. Bernat and Major R. Homewood, also the staff of the Pinkston and Luscombe Funeral Home, also Dr. J. N. Hartt and Dr. C. A. Manderville.
The Bulpit Family.

Hugo Diggins' Leg Not Broken

A report in Saturday's Intelligencer erroneously stated that Hugo Diggins, long - time Belleville band leader, broke his leg in a car accident early Friday morning in Trenton.

Mr. Diggins suffered multiple bruises below the knee on his left leg, but did not break his leg.

Perhaps even more serious than the injured leg was the mouth injury Mr. Diggins suffered when his tooth went through his lip in the accident. He was in attendance at the Club Cedars Saturday, but could not play his saxaphone.

However, the injury is not too serious, and Mr. Diggins said, "I was practicing today (Monday) and will be playing again by the end of the week."

JOHN McFARLANE
Respectfully solicits your support at the polls for
SCHOOL TRUSTEE
in
Tyendinaga Township School Area
POLLS OPEN 10 a.m. — 7 p.m.
"Ten Years Experience as a Trustee"

GEEN'S DRUG STORE
OPEN
ALL DAY TOMORROW
WEDNESDAY
8 a.m. to 8 p.m.
Geen's SUPER-SERVICE
Prescription Pharmacy
THE HOME OF SUPER-SAVINGS
PHONE 962-4551 — FREE DELIVERY
OPEN EVENINGS AND ALL DAY WEDNESDAY

DRUG STORES OPEN WEDNESDAY
BARTON'S PHARMACY
164 N. Front St. 962-0393
TAMBLYN'S DRUG STORE
Belleville Plaza Dial 362-5158
KELLY'S DRUG STORE
411 Bridge St. East Dial 962-5388
DOLAN THE DRUGGIST
256 Front St. 962-3406
WESTGATE PHARMACY
Trent Road Dial 962-2052
Opposite the County Home

FLOOR SANDING AND FINISHING
GLEN ELLIOT
186 Dufferin Ave. — 962-3069

GOOD NAMES TO REMEMBER
when considering life insurance
RAYMOND S. CLARKE
ELVIN G. CARR
HERBERT A. KERN
C. ROY REED
Belleville Office
177 Pinnacle St.
The EXCELSIOR LIFE Insurance Company

COME IN AND BROWSE AROUND
Please excuse the slight turmoil as we are completing the arranging of our Christmas sets and merchandise for your early viewing.
FRIENDLY AND COURTEOUS WITH MAXIMUM SERVICE
DOLAN THE DRUGGIST
"PRESCRIPTION SPECIALISTS"
962-3406 FREE MOTOR DELIVERY
OPEN TONIGHT TILL 8 O'CLOCK AND ALL DAY WEDNESDAY

Crossing Lights Approved for Elmwood Drive

Installation of flashing crossing lights and a warning bell at the CPR level crossing on Elmwood Drive (Purdy sideroad) east of the city has been approved by Board of Transport Commissioners, it was learned today.

Announcement of the approval was received today by Robert Temple, former M.P. for Hastings South who had done considerable work to get the approval granted. The announcement stated the lights would be installed within the next ten months.

Eighty per cent of the cost of the lights, or $11,000, whichever is the lesser, will be paid from the Railway grade crossing fund, 12½ per cent by the township of Thurlow and the balance by the CPR.

Maintenance costs will be shared equally by the railway and the township of Thurlow.

Police Kill

(Continued From Page 1)

lowed Rhodesia's seizure of independence Nov. 11.

At Que Que, 100 miles south of Salisbury, another Negro stone thrower was shot and wounded by police, the government said.

The government announcement said:

"At 7 a.m. today, a bus and a police escort were stoned in Cleary Drive, Bulawayo. The police opened fire and one African male was shot and killed. . . .

"Intimidation was reported at Rixons, an African township near Que Que last night when a police patrol was stoned. Three shots were fired and one rioter who was shot in the foot is now in detention in hospital under guard."

Cleary Drive is in the Negro township of Mpopoma which has been the centre of much of the unrest and stoning.

Mother Admits To Drowning Five Children

HONOLULU (AP) — The 38-year-old wife of a U.S. Air Force captain who police say admitted drowning her five young children in a bathtub is in Honolulu city-county jail today, awaiting arraignment on a first-degree murder charge.

Nominations for Civic Offices Will Be Taken At City Hall on Wed.

With the federal election all but forgotten and yesterday's local liquor plebiscite also out of the way, Belleville residents can now turn their attention to municipal affairs and the upcoming December 6th municipal election.

The kick - off for the early December election is tomorrow (Wednesday) when the city's annual nomination meeting is being held at city hall. Nominations will be received from 1 p.m. and continue for one hour.

It is here that candidates for the various civic offices — council, school board, and public utilities – must get their names on the ballot for office.

There will be nominations for the office of mayor, city council, public and separate school boards and for public utilities commissioner with the December 5th election for all offices to be for two years.

A two-way fight for the office of mayor is in the offing with incumbent Jack Ellis and Alderman Don Whalen to compete for the office.

Most of this year's council members will be competing for a seat on next year's 10-member city council, with at least four already having announced they will seek re-election. These are Alderman Don Joss, Douglas Boyle and Kenneth Soden, while Ald. George Brown today added his name to the list.

Two council members, Aldermen Ben Corke and Joseph Sayyerd, have stated they will not run.

Other men to seek council seats include Dr. J. Russell Scott, a member of this year's public School Board, former alderman Arthur Keegan and local accountant Paul Fleming.

Eight members each are to be elected for the Public and Separate School Boards and two hydro commissioners.

Coming Events

CANADIAN MENTAL HEALTH Association Open Meeting, Tuesday, Nov. 22, 8:30 p.m., Soldiers' Hall. Public welcome. Speaker: What is C.M.H.A.? What can you do to help? Everyone welcome. N23-24-29

TURKEY DINNER, BRIDGE Street United Church, A.O.Y.S., Wednesday, November 24. Adults $1.25. Children 75c. N21-22

CHRIST CHURCH CENTENNIAL Variety Nite '61, Wednesday, November 24 at 8 in the Parish Hall. Admission 50c. Children 25c. N21-22

ST. ANDREW'S PRESBYTERIAN Church Bazaar, Wed., Nov. 30th 2 to 5:30 p.m. Candy, Home Cooking, Children's Wear, Dolls, Afghans, Cotton Bar and Crafts. Aprons, White Elephant table. Admission 25c. Everyone welcome. Nursery provided. N10-22

MEN OF THE MOOSE SOCIAL Evening, every Tuesday, 8:30 to 12 p.m., 346 Front Street. Admission 25 cents. A31-ev-tu-tf

CAROUSEL ROGERS AND HAMmerstein musical, Belleville Theatre Guild matinee theatre Party, O'Keefe Centre, Wednesday, November 24; Saturday matinee December 3. Transportation, $3.50. Bus departure, 6 p.m. Hostel Building, Queen Street. Tel. 962-9281 p.m. Tickets Thomas Class Shop, Yarns Beauty Salon, Trenton. N20-21

Confederation Train Will Depict Canada From Ice Age To Present

By GERARD McNEIL

OTTAWA (CP) — After 18 months of what Tom Spaulding calls "debilitating head-scratching" two centennial commission programs are moving into the final stages.

Spaulding, 38, is the design director for what will be the Confederation Train and eight centennial caravans, groups of eight tractor-trailers to be filled with the essence of Canada from the ice age to the present. Six standard Grove coaches—a series named after Grove Lake, Island, etc.—have been bought from the CPR and are being stripped for action.

The two F-3 diesels that will pull the exhibition coaches and seven service cars across Canada beginning Jan. 3, 1967, will form what Spaulding calls "a continuous billboard."

"I don't think anywhere ever will a train be seen like this," said Spaulding, hired by the government on contract from a Toronto film company.

It certainly will be the wildest quarter-mile of cannonball that ever thundered down a Canadian track when it makes its trial run next summer in B.C.

IT'S MOBILE MURAL

The decorated exterior, still in the design stage, will be a kind of mobile mural of Canadian history, culture and resources.

Everything from the ticker tapes of '29 to the iron ore of Ungava will be represented.

Spaulding and his team have been trying to get away from the school book and museum to present "a theatrical experience starting with the ice age and ending with the future.

"All the dramatic curves, the climaxes, the depressions of the country," he said.

"... drive home atmosphere, even temperatures in the railway coaches will change as viewers move from "a little chink of Canada 25,000 years ago" into modern periods. Sound and odor, artifacts and touch will be used to create a feeling of being there.

"Y'll be able to smell the pine tar of the immigrant ship, feel the guy's palm on the voyageur's paddle," said Spaulding in an interview.

The caravans of tractor-trailers will contain much the same material as the train. While the train hits the cities, the eight caravans will venture into smaller cities and towns off the railway lines and remote communities like St. Anthony's, Nfld., and Rae, N.W.T.

Scouting activities

The regular monthly meeting of Belleville District Council for Scouting held Monday evening, November 15th in the auditorium of Eastminster United Church was opened with prayer by president "Al" Clover. Secretary Mrs. "Bette" Feet read the minutes of the September meeting and they were adopted. Only one application has been received from the District for the United Kingdom Exchange program and it has been forwarded to the region for consideration. District Council agreed to underwrite the cost of copies of "Scout Leader" for the District Commissioner and his staff who will no longer receive this magazine. Committees were appointed to make preparations for the annual "Scouters Get Together" and to investigate possibilities of a combined Guide-Brownie-Scout-Cub Church parade next spring. The Badge Committee was strengthened to provide depth in testing of candidates for badges and Mr. Emerson and Mr. Hall agreed to act on behalf of the Police Department and Fire Department to clear all matters of visitations of interesting scouting particularly as relating to fire and traffic safety.

As only about 25% of the groups in Belleville have reported registrations it was noted that the by-law regarding subdistribution will be invoked after November 30th as already reported to Group Committees. The appointment of D.C. Arthur Port for the 1963-66 season has been confirmed. The president pointed out that few of the Group Committees are accepting their responsibilities on District Council and thereby missing out on decisions which directly relate to their groups. Each group should have at least one representative at every meeting and preferably two. The meeting closed with the presentation and appointment of the District Commissioner's report.

Three of Four RCAF Flyers Are Tied to Jobs Aground

By DAVE McINTOSH

OTTAWA (CP) — There are 5,000 fully-qualified flyers in the Royal Canadian Air Force but 3,800 of them—three of every four—hold down ground jobs, authorities have disclosed.

The aircrew surplus was even greater until last year when Defence Minister Hellyer ordered 500 officer pilots and navigators compulsorily retired.

Official sources said the 500-man surplus was built up during the 1961 Berlin crisis even though the RCAF ordered no additional planes for these men to fly.

There are a total of 4,308 qualified aircrew in the armed forces who are holding ground jobs—3,794 in the RCAF, 308 in the navy and 206 in the army.

About 1,400 of these, however, are in jobs which have to be filled by aircrew personnel—1,205 in the RCAF, 59 in the navy and 136 in the army.

HOLD GROUND JOBS

This still leaves 2,912 flyers—2,589 in the air force, 249 in the navy and 74 in the army—occupying ground jobs where no aircrew status is required.

Officials said these flyers are available for rotation to squadrons. In other words, the 1,205 men now flying RCAF planes aren't expected to keep flying for the rest of their service years.

Officials added that it would be difficult to obtain RCAF recruits unless there were service careers open to them once their flying days were over.

Even with allowances for rotation between air and ground jobs, there is far from a short age of flyers in the RCAF, one highly-placed official said.

It now costs more than $85,000 to train an RCAF pilot.

GET FLYING PAY

In 1963, Mr. Hellyer disclosed that more than half of the officers in the RCAF—2,779 out of a total of 3,112 at that time—were receiving flying pay while performing full-time duties which did not necessarily involve flying.

Cost of aircrew allowances for these officers was $2,055,000 annually. Cost of maintaining and operating aircraft for them was $7,036,000 a year.

Informants said this situation has been corrected to some extent but that many officers in ground jobs still do enough flying—100 hours a year—to receive aircrew allowances.

An air force spokesman said aircrew officers must keep up their flying proficiency while on ground duties. Many would return to aircrew duties while others had to be able to judge RCAF equipment needs.

MOST TREES ARE PUBLIC

Of Ontario's 105,262,000 acres of forest land, less than 10 per cent is privately-owned.

BACKACHE?
IF CAUSED BY IRRITATED BLADDER
FEEL FIT AGAIN!
WANT RAVE BUY HELPED BY DEWITT'S KIDNEY & BLADDER PILLS

Diamonds – Watches – Jewellery
Bert Lewis JEWELLER
328 FRONT ST. DIAL 968-9041

TrentonNews

By EULA GOSLING — 392-2939

Deputy Chief of Personnel Gives Integration Talk

TRENTON — A "skeleton", staff kept shop at RCAF Station Trenton and No. 5 Repair Depot while airmen, airwomen and officers attended in relays, briefings on the integration of Canada's armed services by Air Vice Marshal E. M. Reyno, deputy chief of personnel with the tri-service organization.

Air Vice Marshal Reyno said there was great economy in military services over a higher percentage of men on hand of drop outs in the air force, army and navy. On the present basis, 12 per cent of the navy work force, (as opposed to a normal nine to ten per cent); was dropping out; 14 per cent for the army and 16 per cent for the navy. This is calculated on an annual basis.

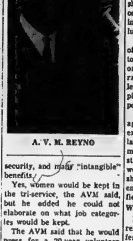

A. V. M. REYNO

The deputy chief of personnel said the higher percentage of drop outs was owing to a "fear of the unknown." He said sailors expected to be sent up to the DEW line and airmen to be sent out to sea. In an hour and a half address to 600 airmen and airwomen yesterday morning he brought out facts about integration, which, he said, were meant to "squash rumors."

He said integration of the three armed services was the most economical way of assuring that the services would have enough money in the future to provide equipment for defence. In Canada's unique position in the western world and the United Nations, the air vice marshal said there was no room for competition with other countries in the defence line.

"With the high intelligence rating demanded by the RCAF in all ranks, the air force would be the ideal service to test, in the tri-service arrangement," he said. Salaries in the RCAF are comparable with industry and a committee is now sitting in Ottawa, trying to come up with a progressive pay scale.

PROMOTIONS TO COME

Promotions will come through for armed service personnel where brains and initiative indicate promotions, Air Vice Marshal Rayno said, but he reminded his audience that "there couldn't be all chiefs and no Indians." At the present time, there are about half as many NCOs in the RCAF as men.

The Hon. Paul Hellyer, minister of defence, was commended by the deputy personnel officer as "a man with the foresight and courage to do something which should have been done years ago."

"It's not integration one hundred per cent," AVM Reyno said, "it's the best thing that ever hit the armed forces of Canada."

Life "on the outside" wasn't that "D - - - ed good," the officer told the men. "We've had 10,000 men re-enlist after a taste of it . . . 215 in the past month alone."

In the armed services, the men and their families have security, and many "intangible" benefits.

Yes, women would be kept in the tri-services, the AVM said, but he added he could not elaborate on what job categories would be open.

The AVM said that he would press for a 20-year volunteer term without penalties, to make way for promotions in the service, but he said he couldn't promise this would come about, as the military was up against the pensions' board and the treasury board on the issue.

Three Taken To Hospital After Collision

TRENTON — Three persons were taken to Trenton hospital by Rushnell Ambulance, following a two car accident on the corner of Heber and Campbell Streets around 12:47 p.m. yesterday.

Driver of one car, (a taxicab), Alan Russell; Mrs. Irene Seabrook of Orchards Street and Mrs. Mary Ellen Sharrard of West Street, were treated at the hospital for cuts and bruises and released. James Seabrook, driver of the second car, was not injured.

Santa Parade Plans Made

TRENTON—The Santa Claus parade is beginning to take shape. All entries are to be in by Friday and the parade will then be set up and lists prepared showing where each entry goes and these lists will be given to the entries on Saturday morning.

The parade will officially end at Queen Street but Santa Claus and his float will proceed to the hospital.

Need some extra money until payday?
You can borrow $50 for 2 weeks for just 47¢
. . . just one example of many "payday loan" plans to meet your needs.
SUPERIOR FINANCE
BELLEVILLE SHOPPING PLAZA 962-9161
Mgr. Earl Amyotte
33 SUPERIOR offices to serve you.
The fastest growing all-Canadian Loan Company

Stores, Post Offices Faced With Lack of Christmas Help

By DAVE MILLER
Canadian Press Staff Writer

Unemployment, the chronic enigma of the Canadian labor market, seems to have switched course.

Canadian stores and post offices are faced with king-sized headaches in the search for workers during the Christmas holiday season.

A cross-Canada survey shows a tight labor market and a shortage of holiday help in Toronto, Ottawa, the Atlantic provinces, Quebec and British Columbia.

National Employment Service officials attribute the situation to an improved Canadian economy and higher employment rate, leaving many retail outlets with a back-log of unemployed workers to fill its temporary labor force.

Other reasons for the shortage include lighter high school examination schedules and a late, pre-Christmas closing of many Canadian educational institutions; lack of men and women willing to work night shifts and shortage of expected part-time workers qualified for skilled jobs.

WAGES HIGHER

In Toronto, the shortage is reflected in higher wages offered by the post office. Hourly wages have been raised 25 cents for approximately 8,000 sorters, letter carriers and carriers needed to handle the holiday mail.

In Ottawa, William Thomson, director of the National Employment Service, said the hiring of extra help is difficult because housewives, who make up the normal holiday labor ranks, are not under the same pressure due to a general prosperity raising family incomes.

Elsewhere in Ontario, most centres report little difficulty in finding part-time help, but Kitchener and Sarnia officials anticipate a shortage in qualified workers for mail delivery and sales personnel.

In the Maritimes, G. A. Fraser of Moncton, N.B., regional employment officer, says the labor market is "much lighter than it has been in some years."

Quebec employment officials say the labor market is down 30 per cent due to a higher provincial employment rate and late Christmas dismissal in universities and schools.

"I miss you, too, Grandma."

(But there's always Long Distance, the next best thing to being there.)

IF RUM IS YOUR DRINK, THEN WOOD'S OLD NAVY IS YOUR RUM
Make no mistake about it! Wood's Old Navy is every bit a man's rum. It's dark and mellow, rugged and robust, a blend of the world's finest rums (many as old as 9 years). Next time get all the real, full-bodied flavour you expect and deserve from a rum. Next time try Wood's Old Navy.
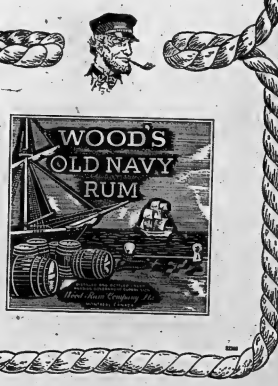

THE INTELLIGENCER
Intelligencer Established 1834 — Ontario 1850
Published Daily by
ONTARIO INTELLIGENCER LIMITED
Belleville Ontario, Canada

Subscription rates:
By carrier 60c per week.
By mail in Canada $12.00 per year; 6 months $6.50
3 months $3.25
By mail in U.S.A. $21.00 per year
Authorized as second class mail by the P.O. Dept., Ottawa and for payment of postage in cash.
Member of The Canadian Newspaper Association; Member of The Canadian Press; Member of the Audit Bureau of Circulation.

Nuclear Control

A report that for more than six years U.S. nuclear warheads have been mounted secretly on planes and missiles in West Germany and other NATO allies is disturbing.

Although the U.S. retains control over the warheads, even to the extent of forbidding any allied pilot to enter the cockpit of a nuclear-armed plane without permission of sentries mounting guard over it, the report is a further indication that the U.S. Defence Department is making decisions on its own, without the sanction of the administration let alone the knowledge of the public.

President Johnson and his top advisers presumably are aware of the broad outline of U.S. policy with regard to European defence, but not necessarily with the specific arrangements made by the Defence Department with NATO allies.

However, if the physical integrity of these awesome weapons is guaranteed in time of peace, what of the political aspect? Is President Johnson keeping as tight a rein on defence policy as he should, and nuclear policy in particular?

The immediate prospects of a nuclear war, happily, have receded. But that is not to say such a conflict might never occur. One of the great fears in this regard is that nuclear war might be touched off by accident or misunderstanding. That is why the U.S. Defence Department should be made answerable to the administration for its actions, and why the administration should exercise the strictest control over its nuclear arsenal.

Measuring Brain Waves

IQ tests, as most educators have come to realize, are not the best method in the world for determining the intellectual capacity or ability of our young people.

The tests, even when used wisely and in the knowledge that they are creations of fallible man, often fail to detect young people with hidden depths of creativity.

However, far from the system being discredited, it looks as if IQ tests in one form or another will remain a permanent feature of education. The latest development is a machine that measures intelligence by monitoring brain waves. It has been developed by a team of psychologists at the University of Ottawa.

It is said that if the machine fulfills its early promise, it could lead to the development of the world's first objective system of intelligence testing.

The researchers discovered a correlation between intelligence and the speed with which the brain responds to outside stimuli. In tests, the speed of response has corresponded closely to the scores achieved on written IQ tests.

Still, the new method is somewhat eloquent of 1984 or at least of electric shock treatment for mental depressives. The subject sits in a chair and electrodes are clamped to his head. A light is flashed in his eyes 100 times, the space between flashes varying from three to six seconds. The brain's responses to the flashes are fed through a computer which cancels out all brain waves except those which are a response to the light flashes.

If IQ tests are going to be maintained as a permanent fixture in modern education—and it appears that this is the case, it is still a system that should be used with discernment. Whether in the hit-and-miss fashion of the written test, or with electronic gadgetry, an IQ score can represent a convenient and subtle method of discrimination which at best are only an indication of ability. As often as not they fail to plumb the hidden depths and latent talents of the subject.

Miss World Title

Canada can boast some of the best looking girls in the world, yet such international titles as Miss World continue to elude Canadian representatives.

Carol Ann Tidey, of Hamilton, nevertheless must be congratulated in reaching the final stages of the contest in London, a distinction she shared with the white representative of embattled Rhodesia, Leslie Bunting.

The title was won for the second year running by a British girl. As Dr. Charles Taylor pointed out in his travelogue on England at Belleville last week, Britain is far from being down and out. The spirit of the people lives on and it still produces girls with peaches-and-cream complexions like the new Miss World, 21-year-old Lesley Langley.

Miss Langley was chosen ahead of Miss United States, Miss Ireland, Miss Austria and Miss Tahiti. Then came Miss Canada and Miss Rhodesia. Thus the contest was a triumph largely for the English-speaking world. Who knows but this may augur well next year for Diane Landry, the beautiful young Winnipeg girl who has just been chosen Miss French Canada.

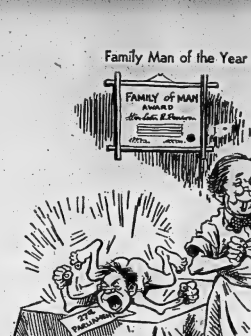

Strictly Personal
Charities Bilk U.S. of $100 Million

BY SYDNEY J. HARRIS

It is estimated that fraudulent charities take at least $100 million from the American public each year. One wonders how much more is absorbed by charities that are not fraudulent, but simply take too much off the top, leaving only a small amount for charity.

Last Christmas, for instance, among the many appeals I received was one from a group treating children who suffered from a certain physical ailment. Since my oldest daughter was a victim of this ailment as a little girl, I was naturally sympathetic toward the cause.

I was about to slip a cheque into the return envelope — for the accompanying literature was most persuasive and touching — when it occurred to me to check the Better Business Bureau, to see what their files contained on this group.

Their report showed that the organization spent 74 percent of its income on fund-raising, and another 11 percent on administrative costs. This is a total of 85 percent, leaving only 12 percent for the object of its concern. If I sent the organization a cheque for $10 then, only $1.20 would have been spent on care of the children. This did not seem to me a good investment. Outright fraudulent groups can be prosecuted by the law enforcement agencies of the various states in which they are incorporated. But the average citizen can also play an important part in forcing all charitable organizations to toe the mark.

These groups invariably send self-addressed envelopes to their mailing lists. Instead of throwing away the envelope, or popping in a cheque, one should write back a list of inquiry, like so: "Before I contribute, please send me a statement of your costs, including the exact percentage that is actually spent on the object of your charity."

They will either send you a statement — which can be verified at the nearest Better Business Bureau — or hastily remove your name from their mailing list. Either way, you win. Moreover, you are aiding the legitimate charities, by narrowing down your possible decisions to only those that are low-cost operations.

We keep complaining that the government wants to do too much for us and to us — but the best way to circumvent government action is by taking individual action, which we seem loath to do. The public has the power to improve both morality and efficiency among these charitable organizations; but if we do not exercise this power, it will be done on the government level. What we call "government interference" is in most cases, merely the consequence of individual apathy.

To Your Good Health
Chronic Bronchitis Explained in Detail

BY JOSEPH G. MOLNER, M.D.

Dear Dr. Molner: Would you please write about "chronic bronchitis" and what to do for it? — Mrs. R. L. R.

• • •

Yes. Bronchitis is inflammation of the bronchial passages, but beware of thinking that bronchitis is only one thing. It can be one of many. Don't regard "bronchitis" as something which has only one particular symptom.

If the chronically rough throat, or cough, or wheeze is due to bacterial infection, suitable antibiotics are the proper treatment — or part of it. Other measures may be needed, too.

But if the bronchitis isn't a bacterial infection, then some other treatment is needed, and antibiotics won't be the solution.

So for chronic bronchitis, if we don't have a definite diagnosis of the type involved, start with a tuberculin or "skin" test to rule out tuberculosis. If the test is positive, then a chest X-ray is in order to make certain.

TB while not as deadly as it used to be, remains one of the most dangerous diseases. We would have a great deal less of it if only we could be sufficiently suspicious.

• • •

Again, once TB is eliminated, X-rays can still be important to find out whether bronchiectasis or another of the various kinds of lung involvement is present. They can look and sound like "bronchitis," too.

Or suppose the "bronchitis" is the result of allergy, and that's not uncommon. In such a case the use of the treatments for the foregoing ailments will be of value, but will cough and chest excess most fleetingly. No, treatment for allergy and measures to avoid contact with the bothersome allergens are the successful way.

Histoplasmosis, a fungus infection of the lung that is prevalent in some parts of the country, is a possible cause of what you might think is "bronchitis." Or emphysema, common in older people, or cancer of the lung, although this is uncommon in women.

Or it may be irritation from fumes, smoke, chemicals or dust. The commonest fumes are tobacco smoke which decidedly can irritate and inflame bronchial tubes. Medicine isn't going to overcome that. It's no use saying, I've smoked since I was thirteen years old and it never bothered me, so it can't be that." It can be that because it can take 20 or 30 years of smoking before the irritation becomes severe.

Post nasal drip can inflame the throat. Infected teeth are a more frequent cause of "bronchitis" than is commonly supposed.

To paraphrase the late President Kennedy: Ask not what to do for chronic bronchitis; ask first what kind of bronchitis it is.

• • •

Dear Dr. Molner: How much milk do children from 6 to 10 years old, need daily? They do not get green or yellow vegetables. Could this harm them in any way? Peanut butter and jelly are about all they get. — Mrs. T. B.

Do you mean that's all they get, or all they will eat?

Children of that age should get a quart of milk a day. It contains many of the essentials for good growth and health. Milk is low in Vitamins C and iron, however, and these come from green and yellow vegetables.

Peanut butter and jelly make a delicious (and sticky) combination; and it is nutritious — but it does not include all the essentials.

• • •

Dear Dr. Molner: How could we investigate radio treatments? Also how could we get in touch with the medical association? — S. M. E.

Radio-frequency (diathermy) machines have been used for quite a few years now for special purposes, and I'm not sure what kind of "investigating" you want to do. There's no reason for writing to me about it if you live in a city, look in the phone book for the address of your county medical society. In a smaller community, ask any M.D.

Today in History

BY THE CANADIAN PRESS
Nov. 23, 1965 . . .

Hawley Harvey Crippen, the first criminal brought to justice by the use of radio, was hanged 55 years ago today — in 1910 — at Pentonville Prison, London. Crippen, an American born physician, had fallen in love with his receptionist and murdered his wife. When police started looking for the body, which was buried in the cellar, the pair fled to the United States, the girl disguised as a young man. The captain of their vessel became suspicious and radioed for directives to intercept the ship.

1876 — Columbia, Princeton and Harvard Universities formed the first intercollegiate football association.

1945 — Meat rationing in the United States ended.

First World War

Fifty years ago today—in 1915—A note was presented to Greece requiring that allied troops retreating from Serbia should not be disarmed and interned. Greek-Italian forces invaded Albania.

Second World War

Twenty-five years ago today—in 1940—seven Italian and four German aircraft were claimed shot down by the RAF; Romania joined the Axis powers; it was announced Indians would be brought to Britain for industrial training; the Marquess of Lothian said in New York Britain was running out of money.

Ottawa Offbeat
Cheers for Hees Mix With Tears for 'Polly' Jewett

By RICHARD JACKSON
From The Intelligencer's Ottawa Bureau

OTTAWA — Amid all the cheering now that George Hees is returning to Parliament — and some of it is being done by Liberals who enjoy his particular political jest de vivre as much as anyone — you can hear the gentle falling of tears for the defeat and departure of Dr. Pauline Jewett.

It is generally agreed by both Liberals and Conservatives that it was a solid plus for Parliament and the public that George Hees won re-election in Eastern Ontario's Northumberland riding.

And it is just as generally agreed that Dr. Jewett is a certain miss that "Polly" Jewett, in his winning, had to do the losing.

In exactly the same way, it was to be regretted that the victory of Mitchell Sharp in Toronto's Eglington had to be equated with the defeat there of Dalton Camp.

All this, of course, based on the proposition that there just aren't enough really good people to go around as candidates to be able to afford having the best of them knock each other off.

Well, you ask, what made "Polly" Jewett all that good?

Just this: she has a fine and well-trained mind and she does not hesitate to speak it.

She called the shots as she saw them, and in Parliament where public diplomacy is often the order of the day, such forthrightness seldom is in oversupply.

CONFIDENCE THE KEY

She's back now from the campaign wars, picking up after some two years, at Ottawa's Carleton University where she lectures in Political Science, Public Administration and International Affairs.

Miss Jewett not only is a remarkably attractive 46-year-old bachelor girl, but was part of the "New Wave" of fresh, young-er faces, the new "Elite" that was to have been the intellectual powerhouse of this Government and this Parliament as she began to be in the last.

Bear in mind, too, that she was one of a small, select band of better-than-average women who added glamour to the Liberal campaign in the '63 election by posing with Prime Minister Pearson for a strikingly appealing photograph used in the Party's national advertising campaign in newspapers all across the land.

And bear in mind further that the Prime Minister spent almost a half day in her riding this time in a vain attempt to block George Hees out of the Parliamentary play.

That would seem to make almost anyone a member of the select inner circle.

But not "Polly" Jewett.

Or at least she didn't consider herself so, for she has been busying off some more basic home truths, these, this time, bearing on Mr. Pearson's personal political performance.

In another of her outspoken public interviews since she left the plushly has said that the voters failed to give the Prime Minister the majority he wanted because "they feel he lacks the kind of confidence in himself necessary to see and solve the problems now facing this country."

Without self-confidence, says Miss Jewett, a political leader is "terribly vulnerable." But with it, he's all but unchallengeable."

AWARENESS, TOO

But there must be one other indispensable quality in a leading alive awareness of the issues. Regional, national and international.

"Mike Pearson," she judges with brutal directness, "has that awareness, but not the self-confidence.

"And John Diefenbaker has the self-confidence almost overwhelmingly, but an absolute unawareness."

In Sensing these "basic flaws" in the two leaders, she says, the public instinctively denied either majority support.

Without self-confidence, she adds, a leader is little more than a cipher.

And without the required "awareness," she calls him a "phoney."

The challenges now, the way she sees it, for Mr. Pearson's Conservatives or the Liberals to find "the man or woman with sensibility to understand the toughness to deal with them."

Mix those two indispensable basic qualities and you have leadership . . . intelligent, tough leadership.

"Polly" Jewett, since she came to Parliament, almost always said what she thought — and the critics be damned.

In the heat of the Flag Debate last year, she announced she was going to vote for the Emblem that "I want and feel the nation should have" — and to hell with what her own electors, mostly descendants of the old United Empire Loyalists, and so, Red Ensign people, might want.

She was intelligent, and tough and she lost — lost, she says, to a man "who might very well end up in the years to come as Prime Minister," George Hees — which sort of proves she really can as she sees 'em, no matter what.

Letter to the Editor

* * *

Student Tests Set by U.S. Body

The Intelligencer

Sometime ago I read with disgust that our Canadian police hired a test which was written and corrected in the United States. The results of this particular test had only a few points between a pass & a fail. I was happy to see that those who failed did not get fired. For we have a wonderful police force in Canada and they do not deserve to be fired for this reason.

I believe that the United States should look to Canada as an example of how we live and tolerate our fellow man. Also we have no open seaion in Canada for people should (they do something of the sort which we momentarily approve. The United States would indeed do well to try our tests.

As an example of the hate in the "Deep South," I was appalled to see in stores and garages in Louisiana two separate sets of entrances, one marked white the other black and in washrooms one set for white women and while men, then a partition and facilities for the Negroes. One day in Belleville as I was going into the store a Negro was coming out and he had a big smile on his face and he held the door open for me. I thanked him for such a gentleman. But in the U.S. they wouldn't dare do this and you couldn't possibly side with the white or the people who are colored darker than we are.

The reason for this letter is to ask why our high school students have to assemble at the Belleville Secondary School in the spring of 1966 to try a test set up by the Americans and omitted entirely in Parliament, and taken to the United States to be corrected for our children to enter secondary colleges in Canada. Why? What happens if they should fail this test, and what are the words that differ from the United States. Will the professors of Canada be as lenient as the policemen were? What other measures may a student who fails this test resort to other than accept it and take some other field in life which he deeply disapproves of, and work at something which he does not wish to do. Basically this is morally wrong, and no one is happiest when he is working at something which he enjoys doing.

My son is fortunate. He has worked hard & brave for two summers and has earned the wages which he has invested in bonds and can resort to should he fail. Unfortunately he has greatly desired to become a surgeon and has worked hard to this end. Students like this make parents proud of them.

There must be a solution for these colleges who are there than capable of setting these weak tests for our children and they should at least give the students the right to let them try them in their own high schools without trotting over to Quinte to fail.

The solution of the people who set these exams is The College Entrance Examination Board, Box 592, Princeton, New Jersey, 08540.

The P.T.A. could do well to explain Bill 54 to the public and the people who are behind this nonsense. They keep clamoring for no social studies in the schools that if some of the fuddy-duddys that make up the P.T.A. body were to re-enter high school they would drop out in a week.

Teenagers today have a difficult grind and most of them are a wonderful group. I am justly proud of my two children whether they pass or not. Both are very average, few in the grades they are now.

I thank you most sincerely for printing this and hope that it comes to the attention of the authorities and that this test be taken off and set up by Canadians, as he is not trying to enter an American College.

Mrs. Ivan Quay.

LOOKING BACKWARDS

GLEANINGS FROM OUR FILES OF BYGONE YEARS

20 YEARS AGO

November 23, 1945

Under ideal weather conditions that were more like those of spring than autumn, upwards of 10,000 people took advantage of the invitation to "Open House" held at the Bata Shoe Company's plant on Sunday afternoon.

Shortly after 2 p.m., the scheduled time for opening, practically every available parking place was filled to capacity. People inside through the spacious grounds, visited the "village" where the company had built up a well - kept grounds were consistent sources of interest, as visited patients till hard-working plant policemen allowed them through the buildings from time to time.

Here they saw the things that "make Bata click," the large and small machines and the many intricate phases of manufacture that form an important place in the plant operation. They saw machinery that makes machinery, and many other interesting things.

In the large cafeteria on the second floor, plant waitresses catered throughout the afternoon to provide the thousands with refreshments.

30 YEARS AGO

November 23, 1935

Thomas C. Duncan, assistant postmaster here for a considerable length of time, died at his home in London, Ont., on Nov. 16, according to word which has been received here by friends. Mr. Duncan was made assistant postmaster in London, Ont.

Mr. Duncan, Collip left today for Essex, Ontario, where he will spend the winter with her daughter, Mrs. Ivan Collip, who is the teacher of classes at the Essex High School.

40 YEARS AGO

November 23, 1925

A large congregation was present at St. Andrew's Presbyterian Church last evening when the following elders were inducted by the minister, the Rev. J. G. Stewart: C. E. Bateman, C. A. Cameron, W. E. Fairbairn, D. L. Fleming, George Irvine, D. F. MacRae, R. L. Murray, A. W. Mumford, J. H. Moore, E. E. Timmerman and the Rev. W. S. MacTavish.

Mrs. Ivan Quay of the hunting season which has just closed, there were 156 deer piled high on the platform at Gilmour railway station awaiting shipment. More than this number were shipped from this station during the following days and it is estimated that nearly 300 were shipped from Gilmour station, but one of the stations from which deer would be shipped.

50 YEARS AGO

November 23, 1915

Mr. George Young of Winnipeg is visiting his cousin, Mr. Bert Young, in this city.

Grand Secretaries of Ontario, C. Byam of New Liskeard will officially visit Quinte and Moira Encampments this evening.

Lieut.-Col. Ponton has received a cheque in the sum of $25 from the Belleville Old Boys' Association in Toronto which is to be applied toward sending Christmas parcels to Belleville boys who are now doing duty for the Empire in France and Belgium, and who are away over the money to the two organizations which have this work in hand. The letter accompanying the cheque is signed by W. S. Morden, president; W. J. Wilson, treasurer, and T. A. Stevenson, secretary.

Sir Wilfred Laurier celebrated the 74th anniversary of his birth on November 20th.

STOCK QUOTATIONS

(Stock Quotations Furnished by Barclay & Crawford)
56 Bridge Street East
P.O. Box 788
Members Toronto Stock Exchange
Belleville Office — Dial 968-5581
Manager, Rae B. Swansburg, B.Sc., B.E., P.Eng.

A.M. QUOTATIONS

INDUSTRIALS	MINES AND OILS
Abitibi 10¼	Atlantic Coast 137
Alberta Gas Trunk 39⅝	Beth Copper 272
Algoma Steel 50⅜	Bralorne 1 & S 16⅝
Argus Cpr. 23½	Central Delrio 11¼
Aluminium 29⅜	Calvert Gas 30
Bank of Montreal 60	Campbell Chib 600
Bank of Nova Scotia 70½	Can. Tungsten 120
Bell Telephone 56⅝	Can. Southern 205
Br. American Oil 29⅜	Cons. Morrison 201
Brinco 6⅝	Coxwest Expl. 760
B.C. Forest 30⅝	Copperfields 114
Canada Cement 43½	Denison 37½
Husky Oil 14⅛	Grandore 333
Cdn. Chemical Wts. 275	Hastings M & D 206
Cdn. Bank of Com. 62¼	Hollinger 37¼
Cdn. Breweries 7¾	Hud. Bay Mining 78½
Cdn. Br. Aluminum 15	Hud. Bay Oil 17¾
Cdn. Tire A 56¼	Kerr Addison 810
Cdn. Pacific Railway 69½	Mt. Pleasant 65
Chemcell 14⅜	McAdam Mining 92
Chrysler 57	New Hosco 288
Cons. M. & S. 48	Northgate 785
Cons. Paper 34¾	O'Brien 80
Cns. Gas 14⅛	Opemiska 910
Crush Intl. 14¼	Place Gas 190
Distillers Seagrams 37½	Provo Gas 230
Dom. Foundries 27½	Quemont 10⅝
Dom. Steel 15	Rio Algom 18¾
Dom. Stores 25½	Sherritt Gordon 560
Dom. Tar 18	Spooner Mines 24
Falconbridge 105	Steep Rock 662
Fleet Mfg. 56	Teck Corp. 315
Ford Canada 186½	United Comstock 24½
Gen. Motors 112¾	Triad 235
Gt. Lakes Paper 20¼	United Keno Hill 425
Gr. Wstn. Gas 27¾	North American Gas 63
Horne & Pitt 290	Willroy 179
Home Oil A 18¼	Zenmac 33
Imperial Oil 52½	
Hawker Sidd 15	
Industrial Accept 24¾	
Intl. Nickel 49¼	
Inter. Prov. Pipe 85¼	
Inv. Syd. A 16	
Jeff Lake 23	
Jockey Club 5	
Lake Ont. Port. 6¼	
Levy 14⅛	
Laurentide Fin. A 11¼	
Loblaws B 10⅝	
Massey aFrg. 33½	
MacMillan B & P 23¼	
Mead Johnson (N.Y.) 23	
Normeda 49½	
Ogilvie 14⅛	
Pacific Pete 10½	
Royal Bank 71½	
Salada Foods 13⅛	
Shell 19¾	
Simpsons Limited 29¼	
Sic of Canada 25¾	
Toronto Dom. Bank 61	
Traders Fin. A 12¾	
Trans. Can. Pipe 35¼	
Trans. Mt. Pipe 18¾	
Union Gas 31¼	
Vermilie 19¼	
Victoria & Grey 14⅞	
Westcoast Trans. 21¼	
Wstern 35¾	

Five most active industrial and mining stock quotations at noon.

INDUSTRIALS

Dom. Tar 3991, 18, down ⅛
Steleo 3933, 25¼, up ⅛
Massy Ferg. 3342, 23¼, down ⅛
Cdn. Ind. Gas 3309, 13⅝, up ⅛
Aluminium 3095, 29¾, down ⅛

MINES

Cdn. Export Gas 93201, 260, up 15
O'Brien 43150, 91, up 3
Kopas 35700, 20, down 1½
Normeda 35500, 49½, unch
Mayburn 35000, 32, down 4

Commerce both up ¼.

Among base metals, Hudson Bay fell 1½ to 78, Comineo 1¼ to 48¾, Inco 1 to 69¾, Noranda ¼ to 30 and Falconbridge was unchanged at 110.

Of the speculative mining stocks, O'Brien was in the spotlight after the Royal Trust Co., announced it had offered to purchase 1,500,000 of O'Brien's outstanding shares at $1 a share on behalf of J. H. Cummins and Co. O'Brien was up 3 to 88 cents.

On index, industrials declined 1.23 to 166.47, golds .47 to 158.90, base metals 1.43 to 83.87, western golds 1.77 to 103.84 and the TSE index 1.25 to 156.90. Volume was 3,311,000 shares compared with 3,154,000 Friday.

Toronto Stocks

TORONTO (CP)—Prices continued to slip in extremely dull early-morning trading on the Toronto Stock Exchange.

In the main list, Bell Telephone lost ½ to 56¾, MacMillan, Bloedel ½ to 25¾, Trans-Canada Pipeline to 35¾, Moore Corp. and Dofasco each to 79¼ and 27¼ and Algoma ¼ to 59¾.

Banks were fractionally softer with Royal, Nova Scotia and Imperial-Commerce all off each to 71¾, 70¼ and 62¼ respectively and Montreal ¼ to 80¼. Toronto-Dominion was the exception, adding ¼ at 61 on news of record earnings for the year.

Among primary metals the copper-prize squeeze continued to take its toll with Falconbridge dipping 2 to 108, Hudson Bay 1 to 75, Noranda ¼ to 49¾, Comineo ½ to 48¾ and Inco was unchanged at 99¼.

In western oils, which provided the only bright spot in the market as they rose .26 on index to 104.20, the featured issue was Canadian Export Gas climbing 13 cents to a record 2.56.

On the speculative mining side, O'Brien was again traded actively following news Monday that the Royal Trust Co., had offered to purchase 1,500,000 outstanding shares at $1 a share on behalf of J. H. Cummins and Co. O'Brien was ahead 3 to 91 cent after reaching a high Monday of 88.

On index, industrials declined .47 to 166.90, golds .29 to 158.93, base metals .40 to 83.47 and the TSE index .44 to 156.46. Volume at 11 a.m. was 772,000 shares compared with 753,000 at the same time Monday.

Prices slipped lower on the exchange Monday.

Despite the general trend several key issues made significant gains in the main list. In this group, Canada Iron climbed 2 to 64 while Molson A gained 1 to 35 and Trans-Canada Pipeline 1¼ to 36.

Quebec Natural Gas was a featured trader, advancing to a record 14¼ then easing to 13¾ to lose ¼ on the day.

Banks showed little response to the weaker prices with Toronto-Dominion and Imperial

According to Hoy

By

Claire Hoy

A Mere Formality

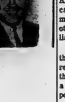

The time was set, the kickoff near,
Would Hamilton win another year?

Or would the Roughies stop them up,
And represent the East in the '65 Cup.

It didn't take long to spot the trend,
Ottawa was gutting thumped again.

And slack and alas, when the game was through,
Hamilton had won — so what else is new?

Far be it from me (though not very far) to rub something in when I happen to be correct in my forecast of athletic events.

However, seeing that I have been subjected to the wails of so many Ottawa fans for so long, I cannot help but sit down and express my views.

Being first, last and always a Hamilton fan, some of the enjoyment was taken out of the Tiger-Cat victory in the first game of the Ottawa series because of the disputed call in the second half. It was, I admit, a bad call, but a call is a call. However, it did give the Ottawa lovers in this office something to howl about and a chance to disguise the fact that Hamilton was knocking the stuffings out of their dearly beloved Roughies Rompers anyway.

I was forced to sit through a whole week of crying and carrying-on from the Ottawa side, and the only thing that saved me was that I knew that they knew, deep down in their shaky hearts, that Hamilton was simply the better football team. They never admitted it of course, but I could tell they believed it because of the length of their protests. As Shakespeare said, "... the lady protests too much."

Because I am such a sporting gentleman about these things, I put up with their excuses and simply informed them that the day of reckoning was nigh and October would prove it.

Well Winnipeg came to town," they holler. (They being the loyal Ottawa supporters who now categorically refuse to talk about Ottawa and can only mumble something incoherent about the Blue Bombers.)

I will admit, reluctantly, that Winnipeg has given Hamilton a rough time in the past. But this is in the past, and in every more recent match the Cats will be out for the kill.

Back to Hamilton and Ottawa again, I have an obligation to make. In the newspaper strike I were trapped and forced to declare themselves vociferously in order to get a word in, though now they've all switched to the west and will probably be wearing cowboy hats and riding a horse to work by Friday. Outside the newsroom I was greeted with all kinds of catcalls during the past week whenever I went around waving my little Tiger Cat flag.

Today, for some strange reason, the same people who I am sure were Ottawa fans no matter what, are now either Hamilton fans or like the Winnipeg fans, even though in the west, "Calgary is a cinch to win," was the before-game consensus.

There is always a crowd of people in any sporting event and probably every other event who, after the results are known, are the greatest fans ever for the winning team. They are large in number around here. However, little-goes on.

It should be an exciting game Saturday. Winnipeg, win or lose, always plays an attractive type of game to watch. They play razzle dazzle football and, unlike Ottawa, are not afraid to gamble.

Hamilton of course is as strong a defensive team as you'll ever want to see. In the last few games of the season, thanks mainly to the addition of Hal Patterson, they also started to show some signs of an offense. And if Eager plays the kind of football in the classic that he played Saturday, then watch out Winnipeg!

Now I must resign myself to another week of shouting and screaming about Hamilton's luck. Ottawa will, of course, probably after Hamilton wins the Grey Cup they won't even admit it then . . . "Wait'll next year," or "They were lucky, will be the calls of the day.

You just can't win sometimes, (That does not apply to Hamilton on Saturday.)

Now I had better finish up with something brilliant, so here goes:

I hate to say I told you so,
But the Cats will win when it means the dough.*

* Dough meaning money, cash, loot, scratch or what-have-you even, as opposed to doe, a female deer, not that Ottawa's so-called football team is deer, or even dear, but the female part fits — they play worse than a bunch of elderly females would play football. Perhaps you saw the game Saturday and saw that exuberant Hamilton woman come onto the field. The reason for that was to illustrate the fact that she was even good enough to whip Ottawa. However, had she played, Ottawa would probably have protested, poor sports that they are.

Now let us all gather round in a circle and repeat five times after me: "Oskee-wee-wee, Oskee-wa-wa, Holy Mackinaw! Yes Cats! Eat 'em raw!"

OFF THE RECORD — By Ed Reed

"You're three weeks behind in your work and three months ahead on your coffee breaks."

PC Chief

(Continued From Page 1)

chael Starr was confirmed in his position of House leader. Waldo Monteith, a former health minister, and Theogene Ricard, chairman of the Quebec caucus, were named co-chairmen of the national caucus. Another will be held before Parliament meets.

Mr. Diefenbaker ticked off the CBC for "emphasizing and re-emphasizing" Gallup polls that showed the Liberals with a handsome lead in popular support before the election.

He found it "difficult to understand why the CBC devoted so much time to aid the Liberal party in this regard."

DOESN'T GIVE DETAILS

Declining to go into details about the throne speech amendment, Mr. Diefenbaker said he did not wish to "telegraph in advance" what the party plans to do. Earlier he had promised a challenge on the honesty-and-integrity issue.

Mr. Diefenbaker said it was "an exceptionally fine" caucus. It showed a "great spirit of unity" within the party.

These words were echoed by Mr. Hees, who captured Northumberland riding in the Nov. 8 vote in a successful political comeback following his 1963 departure.

Mr. Hees said he planned to "play a full a part" as he could in Commons debates, but he had no specific role in mind. At the caucus there was talk of creation of the establishment of a party cabinet"—a group of Opposition critic-counterparts to the government cabinet.

Mr. Hees said the question of the Conservative leadership—a factor in the 1963 crisis—was now "a dead issue." He was looking forward to getting back into" the Commons arena.

There have been repeated attempts in the past Diefenbaker as leader. However, no renewal was expected at the caucus and nothing developed.

Mr. Hees was one of four men at the caucus who have been mentioned as possible successors to Mr. Diefenbaker. The others are Mr. Starr, Davie Fulton and Alvin Hamilton, all former Diefenbaker ministers.

Picton

By LLOYD THOMPSON
476-8222
Home: 476-2513

Sophiasburg Central School Opening Held

PICTON (Staff) — Sophiasburg was a big day for the Township of Sophiasburg when members of parliament, representatives of the Ontario Board of Education, local officials and some 400 interested citizens and parents witnessed the official opening and display of the cornerstone for the new Sophiasburg Central School.

At 3:30 p.m., the new $325,000 school was opened officially by Mr. William Wood, Assistant Superintendent on behalf of the Minister of Education, who could not be present.

The corner stone was well and truly laid by reeve of the township Donald Kolchaser at an earlier ceremony held at 2 p.m. As the stone was laid, the reeve said, "that he hoped this would not be the last cornerstone to be laid in the township." He said "with some 30 miles of shore line we must do all we can to bring industry in this area. As we educate our children let us do all we can to provide jobs and keep at least some of them in our midst."

It was also a great day for the principal of the school, Mr. Arthur Jackson, as well as members of his teaching staff and members of the school board.

Present also for the occasion were; Mr. Knight, school inspector; A. Douglas Alkenbrack, MP; Harris Whitney, MLA, and Belleville architects Watson and Wiegand.

The dedication of the new school was conducted by Rev. W. H. Stobbart of Northport United Church.

BIG BUSINESS

Mr. William Wood, the guest of honor, as he officially opened the new school said: "A building such as this, does not just happen. Many hours of unsiring work are behind it." He congratulated the committee and the school trustees on their hard work and their splendid unifiring efforts. "Education today," he said, "is the biggest business we carry on in Ontario. It has become most important that our school be kept up to date." He advised the children present to cherish their new school. "Be proud of this school, it is your school and one of the newest and finest in the Quinte area."

Following the ceremonies the school was thrown open for inspection. Hundreds of parents and interested citizens from throughout the county met the teachers, viewed the thirteen modern classrooms and enjoyed coffee and refreshments.

The school has all the latest features of modern school design. Is electrically heated throughout and is radio equipped with intercommunication between all classrooms. FM sound is piped in all classrooms during the children's lunch hour. The school replaces twelve of the old-fashioned one-room country schools in the township and the 335 students have brought to the school by seven buses, one of which is an RCAF bus from Smiths Mountain View.

Mr. Jackson, the school's principal, was for 11 years vice-principal of Queen Elizabeth Public School in Picton and has been teaching for 31 years, 20 of them in Picton.

IS YOUR BUSINESS HELD BACK BY LACK OF FINANCING?

IDB has helped to finance many growing businesses in the acquisition of land, buildings, machinery or equipment. It may be useful for you to discuss the financial needs of your business with us.

idb INDUSTRIAL DEVELOPMENT BANK
37 BRANCH OFFICES ACROSS CANADA
TORONTO, ONT.: 250 University Avenue — Telephone: 368-1161

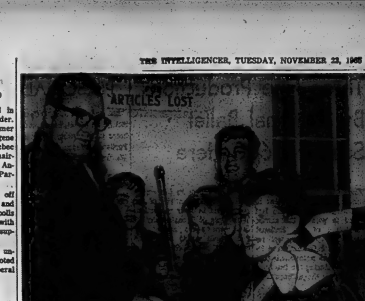

Whipper Billy Watson talks to Charles Lederman of Picton along with other young hockey players at the Community Centre during his tour of Picton on Saturday.

Whipper Billy Watson Recreation Day Closed

PICTON (Staff) — Saturday was recreation day in Picton. Whipper Billy Watson, one of Canada's best known wrestlers, was in town to appear as guest speaker at a recreation conference held in Queen Elizabeth School in the afternoon.

The "Whipper" arrived at Picton's Royal Hotel at 12 noon where he was officially greeted by town and county officials. On hand were; A. Douglas Alkenbrack, MP; Norman Whitney, MLA; His Worship Mayor H. J. McFarland, Warden of the county Bernard Fitzpatrick, Wayne Ring, recreation director for the town and his committee, along with a number of the town's prominent business men.

The luncheon at the hotel was a formal one provided for by Mayor McFarland. Following lunch Whipper Watson was taken to the community centre where he met and talked with many of the county's young hockey-players.

Whipper Watson, when not working at wrestling, is working as a director of the Ontario Society for Crippled Children, a position he has held for the past ten years.

At the afternoon conference Mr. Watson said that the program on which he was engaged has taken him from coast to coast many times and its purpose is to talk to influential bodies to promote a National Physical Fitness program for Canada's youth. He says 50 percent of the country's youth are in poor physical shape.

Mr. Watson was followed by Dr. Lionel Dockrill, chairman of the Picton Recreation and Parks Committee, who presented facts on community sports action. He was followed by J. W. Ring, town recreation director.

A panel discussion moderated by H. J. Colliver, presented a summary of their problems and activities and outlined their needs.

Ogilvie Ardan
CHRISTMAS TREASURES
Available at Both Locations
LATTIMER'S GIFT CENTRE
281 Front St. — 968-6628
LATTIMER'S DRUG STORE
229 Front St. — 968-5549

SPECIAL NOTICE

NOMINATIONS OF CANDIDATES MUNICIPAL OFFICES

PROCEDURE AT NOMINATION MEETING

Every nomination shall be in writing and state the name and residence and occupation of the candidate and the residence and occupation of the proposer and seconder and shall be signed by the proposer and seconder, both of whom shall be municipal electors and present and shall file with the Returning Officer within one hour from the opening of the Nomination Meeting.

When a proposed candidate is not present his nomination paper shall not be valid unless there is attached thereto evidence satisfactory to the Returning Officer that he consents to be nominated.

The Nomination Meeting or before 9.30 o'clock in the evening of the same day, a candidate may resign in respect of one or more offices for which he is nominated by filing his resignation in writing with the Returning Officer and in default he shall be deemed to be nominated for the Office for whichhe was first nominated.

MEMBERS OF PRESENT BOARDS AND COMMISSIONS

Section 35 (1) (g) of the Municipal Act states that a person, other than the head of a Council or a member of a Council appointed to act in place of the Head of the Council, who is a member of a Board or Commission appointed or elected to the said Board or Commission shall not be eligible to be elected a member of Council unless before the opening of the Nomination-Meeting he has filed his resignation with the Clerk of the Municipality.

Section 35 (1) of The Municipal Act states that a member of a Public, Separate or High School Board shall not be eligible to be elected a member of Council unless before the opening of the Nomination Meeting he has filed his resignation with the Secretary of the School Board.

ADAM S. STALKER
RETURNING OFFICER.

Troops Guard Train Robbers In Durham Jail

From AP-Reuters

DURHAM, England (CP) — Troops with fixed bayonets and automatic rifles today patrolled the top-security wing of Durham prison to thwart a repeated plot to snatch at least three key men convicted in the Great Train Robbery.

Underworld sources have for some time been talking of a private army raised to grab the robbers—and with them the secret of their looted millions.

The government showed Monday it took the talk seriously. In a move unprecedented in peacetime it ordered a regiment of infantry to take charge of the top security wing where three of the perhaps five of the train robbers are held.

The underworld tip was that an attempt on the jail would be made this week. How long the army would continue in control was not announced.

The Great Train Robbery was staged in August, 1963.

A gang ambushed a Glasgow-London mail train and escaped more, than £2,500,000 ($7,500,000) in untraceable cash.

CONTROL COPPER

OTTAWA (CP)—The federal government Monday clamped a cabinet order passed Monday, "had become necessary . . . as a precautionary move to ensure supply for Canadian users and to assist in maintaining orderly marketing in a situation of growing world shortage."

Three Fine Productions By National Ballet Seen by 600 Here

By EUGENE LANG

The six hundred odd ballet enthusiasts, who were present in the Collegiate Auditorium last evening to witness the second presentation of the National Ballet of Canada were well rewarded for their attendance by the three fine productions that were given during the two hour exhibition by the distinguished cast.

Belleville has been very fortunate in being on the annual circuit of the National Ballet each year in their transcontinental tours and it was a disappointment not to see more enthusiasts of the dance in the audience last evening. To those who did not show, it was their loss in not being on hand, as anyone who was there will vouch.

The opening production "Solitaire" set to music by Malcolm Arnold was a study in rhythmic motions molded by a fluidity of form in the varied aspects of the creativity of the entire cast in their projection. With hints of Trebakhowsky in the more suave scenes the music built up to Respighian orchestrate in the closing crescendos, which the dancers mirrored faithfully in their vivifying violations. Sensuous and subtle was the artistry of Jacqueline Ivinga in her performance.

A glimpse into the 18th century was afforded the audiences in witnessing the rousing and ribald productions of "The Rake's Progress" as backed by the music of Gavin Gordon. Through a Hogarthian lense we peered into the carefree corruptibility of life as England knew it two centuries ago complete with wilful wastrel, his required social redress, the betrayed coquette, the creditors, gamblers, card players, bawdy house busies, and on to even to the King and Pope in the concatenation of circumstances that lead (naturally) to Bedlam and its pitiful assortment of inmates, and the inglorious end of our hero here in the arms of his faithful (but hitherto wronged) beloved. The cast gave a superlative performance of this classic story in colorful dress of the period. Action and excitement were correlatives throughout with meticulous detail being given by the dancers in their timings and cues. Jeremy Blanton and Lois Smith were given trying roles but they captured their parts with superior finesse in their portrayals. Orchestral backgrounds were capably hosed.

FINE ORCHESTRA

The final number was "Triptych" based upon the pensive Clarinet Concerto of Mozart. This was a very cohesive work that displayed the lithe movement of the dancers to advantage, especially the principals. In the Adagio section the four male dancers seemed to create a new idea in the pylon effect given with the horizontal capping of it by the graceful movements of Martine van Hamel. This was a production of charm and motivated feeling in all three scenes. Lawrence Adams carried his performance with sensitivity. Angela Leigh likewise was a model of poetic reserve balanced by graceful caprice in the last movement.

James Morton played the difficult solo Clarinet part with ease and purity of tone backed by a delicate string section in the orchestra tutiis. Conductors George Crum and Walter Babiak capably handled the baton.

With summations in mind we can only say that this was a very gratifying performance and it is to be hoped that next year will see a larger attendance—they really merit this.

A reception was held for the members of the National Ballet at the Sun Valley Motor Inn following the evening's entertainment.

LUMBERS STUDIO BABY OF THE WEEK

What to give grandparents for Christmas? They would just love to get a portrait of their own little grandchild and can you blame them? Portraits are such a personal gift that only you can give and now is the time to have it done. Phone Lumbers Studio at 962-5504 for an appointment.

This is little Dale, the 14 month old son of Mr. and Mrs. Floyd Ray of Plainfield.

SOCIAL and PERSONAL

Mr. and Mrs. J. J. O'Connor, 322 Albert Street, have returned home after visiting relatives in Portland Oregon, and Seattle Washington.

* * *

Word has been received in the city that Mrs. Allan Armstrong Boyle's brother Dr. Harley Jenner died in Regina. Dr. Jenner had been Director of Health Services for Saskatchewan and the Department of Health there for the past three years. He leaves a wife and two children in Regina, a brother Dr. Glenn Jenner of Kingsville, and his mother, two brothers and two sisters in the Chatham area.

West in Lead In Miss Grey Cup Contest

TORONTO (CP)—The West has a 9-5 lead over the East in the Miss Grey Cup contest. Since 1951, they've provided four more winning lovelies.

Edmonton's girls have been voted queen three times, more than girls from any other city. Hamilton goes into this year's contest with one winner, in 1961. Winnipeg won in 1958 and 1952, the second year of the contest. The big week starts for the girls on Wednesday with a parade and city hall welcome from Mayor Philip Givens.

On Thursday, they tour the Hospital for Sick Children and go to a Miss Grey Cup skating party at the outdoor rink in front of Toronto's new city hall. Thursday and Friday other festivities are scheduled.

The winner will be crowned at about 10:30 Friday night after the Miss Grey Cup dinner at the Royal York Hotel. The ceremony is broadcast on both radio and television.

The winner presides over the Grey Cup parade, the game and the victory dance on Saturday.

This year's winner will be given the $430 Linde Star sapphire pendant, awarded for the first time last year, a convertible and a wardrobe.

The runner-up will receive a number of appliances including a television set, tape recorder and radio. The third-place girl wins a set of luggage.

TEACHERS HONORED

The Soviet Union has appointed a special holiday to honor the country's teachers, the first Sunday in October.

HOUSE HUNTING? Call

J. E. McKINNEY
REAL ESTATE
962-8181

WESTGATE PHARMACY
962-2052
Open Daily 'til 10 p.m.
FREE MOTOR DELIVERY

Successful Living

Hungarian Accent Bothering Speaker

DEAR DORIS: I came to Canada from Hungary nine years ago. Now that I have a wife and family I am becoming active in community affairs and am often asked to speak in public.

My trouble is that when I am on the platform my foreign accent becomes twice as noticeable as it is otherwise. I have always prided myself on good grammar and enunciation.

What do you think is wrong, and how do I correct it? — JUST JAN.

DORIS CLARE

DEAR JAN: It is usually tough for an adult to learn, and speak, a new language without accent. But do your case I'd suspect the anxiety and tension which comes of speaking in public intensifies the lapse.

Speech lessons could give you marked improvement. Also, the more familiar you are with your subject, and the more comfortable you become with the people you are addressing, the easier it will get.

Personally, I find an accent quite appealing, as long as the speaker is easy to understand.

* * *

Confidential to IN TROUBLE: Work through the proper channels, and get the kind, understanding help of a trained social worker in making your decision.

Many homes for unwed mothers are operated by various churches, and the cost varies. Your office experience may be a means of paying at least part of your board, by saving up right now.

Think again about talking to your family. Don't underate their ability to understand and rally around; you really need them now.

* * *

(Doris Clark, Master of Social Work, is a graduate of McGill, Toronto and McMaster universities, and has had broad experience in social work. If you would like help with your problems, write to her in care of this newspaper, enclosing a stamped, self-addressed envelope.)

CLUB 4-H NOTES

QUINTE PARTY PLANNERS

The members of the Quinte Party Planners of the End of Thurlow entertained their mothers on Friday evening.

The girls made fancy sandwiches, using the tea tables and served the gathering. Their books and reference boxes were displayed.

Mrs. Harry Thomson, one of the leaders, was hostess.

Needs Receptionist

SOUTH REDBRIDGE, England (CP)—Essex hairdresser Gladys Stock has more than her share of wrong numbers on the telephone. Since a new automobile factory opened near her beauty parlor some months ago, she has had more than 12,400 calls meant for the factory.

CLEARANCE SALE
3 DAYS ONLY — STARTS THURS. NOV. 25th
Fairweather
At all stores in Ontario

Now CN is operating its own passenger trains between

Montreal-Belleville-Toronto

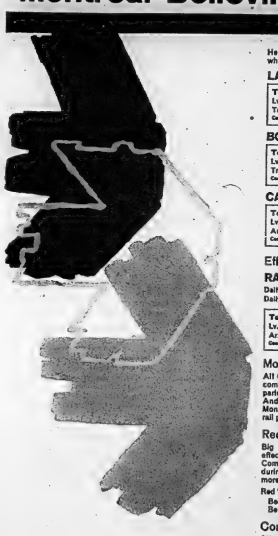

Here is the new and faster schedule of CN trains which will serve your community daily:

LAKESHORE

To Montreal:	To Toronto:
Lv. 12:18 p.m.	Lv. 1:28 p.m.
Travel time: 4 hrs. 12 min.	Travel time: 2 hrs. 17 min.
Coaches, parlor cars, dining service.	

BONAVENTURE

To Montreal:	To Toronto:
Lv. 5:40 p.m.	Lv. 5:37 p.m.
Travel time: 4 hrs.	Travel time: 2 hrs. 3 min.
Coaches, parlor cars, dining service.	

CAVALIER

To Montreal:	To Toronto:
Lv. 2:35 a.m.	Lv. 5:05 a.m.
Arrive: 8:00 a.m.	Arrive: 7:30 a.m.
Coaches and a wide choice of meals at moderate prices.	

Effective Dec. 15th

RAILINER SERVICE

Daily except Sundays from Brockville
Daily except Saturdays from Toronto

To Brockville:	To Toronto:
Lv. 8:15 p.m.	Lv. 8:04 a.m.
Ar. 9:50 p.m.	Ar. 9:35 a.m.
Coaches and light meal service.	

Modern Equipment

All CN trains are air-conditioned. Enjoy the relaxing comfort of bright, renovated coaches, sleeping and parlor cars, lounges and modern dining facilities. And you will like convenient CN travel to and from Montreal's Central Station—the most up-to-date rail passenger terminal in Canada.

Red, White & Blue Fares

Big travel savings every day of the year—now in effect all along the line between Montreal and Toronto. Complimentary meals for parlor car passengers during regular meal hours. Extra savings when two or more share sleeping accommodations.

Red 'Bargain' Day Fares—One-way coach travel
Belleville—Montreal: $5.20
Belleville—Toronto: $2.90

Convenient Connections

CN trains offer you convenient connections to points in southwestern Ontario, Chicago and midwestern US points, through Toronto and to points in Quebec and the Maritimes through Montreal. And all CN trains arrive and depart Central Station in Montreal.

Faster Schedules

Cut out this new CN timetable for handy pocket reference.

TORONTO — MONTREAL

		Lakeshore Daily	Bonaventure Daily ex. Sat.	Cavalier Daily
Toronto	Lv	10.15 am	4.30 pm	11.39 pm
Danforth	Lv	10.28	—	11.11 am
Oshawa	Lv	11.01	5.26	12.30
Cobourg	Lv	11.26	—	1.27
Belleville	Lv	12.18 pm	6.40	2.36
Kingston	Lv	1.07	7.27	3.50
Brockville	Lv	2.03	8.11	Ar 5.00 pm
Cornwall	Lv	2.59	9.05	First 5.05
Dorval	Ar	4.03	10.05	trip 7.26
Montreal	Ar	4.30 pm	10.40 pm	Daily 8.00 am

MONTREAL — TORONTO

		Lakeshore Daily	Bonaventure Daily ex. Sat.	Cavalier Daily
Montreal	Lv	9.30 am	4.50 pm	First 11.35 pm
Dorval	Lv	9.55	5.17	Trip 12.25 am
Cornwall	Lv	10.48	6.10	Dec. 15 1.30
Brockville	Lv	11.43	7.05	5.30 am 3.00
Kingston	Lv	12.30 pm	7.49	7.14 am 4.00
Belleville	Lv	1.38	8.37	8.04 am 5.05
Cobourg	Lv	2.15	—	— 5.52
Oshawa	Lv	3.00	9.56	— 6.42
Danforth	Ar	3.32	10.28	— 7.16
Toronto	Ar	3.45 pm	10.40 pm	9.50 am 7.30 am

CN train services belong your community with Montreal and Toronto—all in faster and more frequent than ever. Go the way of the worry-free, save time and money. And please—reserve early.

CN

ROLUF'S TRAVEL CENTRE
YOUR TRAVEL AGENT
TRAVEL IS YOUR PLEASURE YOUR PLEASURE IS OUR BUSINESS
227 FRONT STREET DIAL 962-9201

Natural Gas Dryers pass first in the class!

	Natural Gas	Other
Which Dryer Dries Clothes Faster?	✓	
Which Dryer Costs Two Thirds Less To Operate?	✓	
Which Dryer Gives Fresher, Cleaner, Clothes Automatically?	✓	
Which Dryer Can Be Paid For The 2-to-1 Way On Your Gas Bill?	✓	

BE 100 PER CENT CORRECT! TAKE ADVANTAGE OF THE DRYER SPECIALS BEING OFFERED NOW BY . . .

Lakeland NATURAL GAS LIMITED
and your Natural Gas Appliance Dealer

133 FRONT STREET BELLEVILLE PHONE 968-6788

SECOND OATMEAL VARIATIONS

Yesterday I gave here a Basic Rolled Oats Mix and two recipes to be made using it: Oatmeal Fruit Muffins and Oatmeal Fruit Drop Cookies.

Today I will repeat in shortened form the formula for B.R.O.M. for the benefit of those who did not see yesterday's column (Heaven forbid!) and add two more recipes using it: Bishop's Bread and Fruit (Apple) Batter Pudding.

Shortening is cut into dry ingredients in large mixing mixing bowl until size of peas. **BISHOP'S BREAD (a traditional Southern hot bread—delicious).**

3 cups BROM
1 teaspoon cinnamon, 1 cup chopped dates, 2/3 cup light brown sugar, 2 tablespoons grated orange rind (or 1 tablespoon bottled orange peel), 2 eggs, 1 cup orange juice (this may be fresh frozen orange juice diluted as directed).

Topping
¼ cup sifted icing sugar; ½ teaspoon cinnamon.

Measure BROM into mixing bowl, add cinnamon, dates, sugar and orange rind and mix well to separate date pieces and coat them with mix. Beat in eggs and orange juice until blended. Turn into well buttered 13" by 9" by 2" pan and bake at 350 deg. F. for about 23 to 25 minutes, having pan on centre shelf of oven. Remove from oven, sprinkle entire surface with mixture of icing sugar and cinnamon. Cut into squares and serve hot or warm when over possible. Lovely for a late evening snack with coffee or tea, as it keeps well, as a hot bread in the "Southern" manner. It is good cold too.

HASTY FRUIT BATTER PUDDING (serves 5 or 6)

2 or 3 cups sliced raw fruit (see below), 1 tablespoon sugar, 2 tablespoons BROM, 1 egg, ½ cup milk, ½ teaspoon nutmeg (or mace), 1 tablespoon lemon juice.

Into an 8 x 8" baking dish put the raw fruit (sliced peaches, plum or peaches. Sprinkle the fruit with 1 tablespoon sugar. Beat together the batter ingredients and pour over prepared fruit and bake at centre shelf of oven at 350 deg. Fahr. for 45 minutes or until fruit is tender and juice bubbles up. Serve hot with Brown Sugar Sauce: Mix together dry in small saucepan 1 tablespoon corn starch, ½ cup light brown sugar, ½ teaspoon salt, ¼ teaspoon cinnamon (or nutmeg). Stir in 1 cup boiling water until boiling. Remove from heat and stir in 1 tablespoon butter. Serve as an all-purpose pudding sauce. Serve hot.

Many Attend St. Paul's U.C.W. Tea

STIRLING — St. Paul's Stirling U.C.W. Christmas bazaar and dessert tea held last Thursday afternoon was a gala affair. The event was held in the Sunday School rooms under the convenorship of Mrs. Robert Philp.

The room was decorated in Yuletide colors with evergreens as the central feature, enhanced with Christmas novelties on the window ledges.

entrance, a large white pedestal tea was filled with poinsettias.

Mrs. John Good, president of the United Church Women, welcomed the guests as they arrived. The treasurers were Mrs. D. M. Armstrong and Mrs. Norman Harlow and they reported an attendance of 225 people.

The large room was divided into sections and long tables were placed along the east and north where the various booths displayed their wares. The Christmas boutique was most attractive in a large assortment of articles suitable for Christmas gifts, including home cooking in charge of Mrs. Wes McDonell and members of Unit One were in charge. The candy and knitting parcel.

COMBINED BOOTHS

Mrs. Nix Fiindall and members of Unit Four were in charge of the fancy goods booths, the homebaking, delicatessen and "grandma's cellar" booth. A special section was devoted to the younger church groups where apples, boxed candy, home made calendars, and an assortment of articles were sold by the leaders. After members served at the younger members assisted.

Groups participating and their leaders were: Mennonites, Mrs. Harry Waite; Explorers, Mrs. Claire West and, Mrs. Bruce Small; Busy Tyros, Mrs. Hugh Lyons; CGIT, Mrs. James Boughan.

ATTRACTIVE TEA ROOM

The tea room was arranged with quartet tables covered with red linen cloths and centred with decorations of Christmas bells. A long table held a variety of delectable desserts and the guests served themselves buffet style, and chose whatever they desired.

The tea room hostesses were: Mrs. John Svoboda and Mrs. Elwood Bateman. The dessert table was supervised by Mrs. Leslie Thompson, Mrs. Harold Bird, Mrs. J. B. Hough and Mrs. Ross Bush. A number of other ladies in the group assisted with serving and replenishing.

The kitchen was convened by Mrs. David Duffin and her assistants and a number of others helped with the various duties.

FILLS WHOLE BLOCK

The largest bathtub in the Philadelphia Christmas parade is 185 feet long.

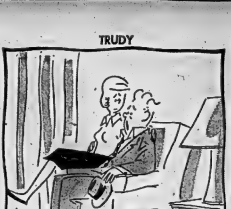

"Well, I asked, but he raised was the roof."

Ann Landers' A Shotgun Marriage That Did Not Fold

DEAR ANN LANDERS: Has anyone ever told you how much men enjoy your column? Well, I'm a man and I do, Toots.

I don't think you have ever published a letter in defence of shot-gun marriages, and for good reason. You certainly can't endorse them, but I hope you will print my letter. It might give courage and hope to some couples who made a mistake — and it might help their parents, too.

Our son came to us three years ago and he was terrified. His steady was pregnant. They were barely out of high school. The kids refused to consider putting the baby up for adoption and waiting to marry later if they were still in love. Reluctantly we agreed to their marriage.

Five months later along came a beautiful little boy. The following year they had a precious baby girl. Our son and his wife have done extremely well. They have a modest home but it is filled with love and joy and genuine happiness.

This may be an exceptional case, Ann, but it does prove that all "must" marriages needn't end in disaster. — GRAMP.

DEAR GRAMP: It is an exceptional case. Usually the pregnant bride feels ashamed and the "drafted" groom feels hooked. I'm glad things turned out so well in your family. Congratulations.

* * *

DEAR ANN: I'm a boy who will be 16 in four weeks. I've been waiting a long time for the big day; now that the big day is almost here I don't know if I really want to go through with it. I am thinking about quitting school and getting a job.

My parents are divorced and Mom remarried two years ago. I can't stand her new husband and the feeling is mutual. I've wanted to be an engineer but it would be a real rough go. Nobody is going to put me through college and I know I can't get a scholarship. My grades are just fair.

It seems like a waste of time to stay in school when I could be out making money. A buddy of mine quit six months ago. He makes $88 a week and has bought himself a car. I'm not asking for advice. I just want to know what you think. — RED.

DEAR RED: I won't offer any advice but kids who have quit school have told me it was the dumbest move they ever made.

Education is your handle on a more productive, more rewarding life. Without it you are stymied. That $88 a week job may be as far as you'll ever go — and as far as you'll deserve to go.

How you spend the next two years of your life will determine what happens to you in the next 50 years. Stay in school. I promise you'll never regret it.

DEAR ANN LANDERS: A man in our social group is becoming so obnoxious that one day I'm going to explode like a firecracker and tell him off.

This man (I will call him Sam) has a one-track mind, and that track is sex. He has a sickening way of putting a second and third meaning on everything. We can be talking about a saint and Sam will say "What do you think he's doing for dames?"

Every time we get together he hauls out a dirty picture or a pornographic typographical error from a newspaper. He knows more off-color jokes than anybody in town.

I'd love to have from you what I would say to a person who is so preoccupied with sex that it is on his mind night and day.— GULLET FULL.

DEAR FULL: People who talk about sex constantly usually are doing all they can do about it. Talk.

The really active ones have very little to say. They are too busy doing.

* * *

If excessive drinking is wrecking your health or destroying someone you love, send for Ann Landers' booklet, "Help For The Alcoholic," enclosing with your request 20 cents in coin and a long, self-addressed, stamped envelope.

Wellman's WI Marks 60th Anniversary

RAWDON — Wellman's Women's Institute observed its 60th anniversary on Wednesday in the United Church. Members of River Valley, Rylstone and Ivanhoe Institutes joined with Wellman's for the occasion.

The president, Mrs. Alfred Aikins, welcomed the guests and presided for the afternoon. Mrs. Fred Beckett was pianist. The Tweedsmuir history book, compiled by Miss Emma Rainie, was on display.

HISTORY OF WELLMAN'S

Mrs. Carl W. Clancy gave a synopsis of the highlights of Wellman's W.I. since its organization in 1905. In September, 1905, the president of Spring-brook Institute, Mrs. Jacob McComb, organized the Wellman's Branch in the Orange Hall. The first president was the late Mrs. Andrew Meiklejohn. There were 26 charter members and five are still living. They are Mrs. Blake Tolton of Toronto, Mrs. Lyman Weaver of Trenton, Mrs. Ames of Bowmanville, Mrs. Hugh Morton of Stirling and Miss Emma Rainie of Wellman's. Of these five, Miss Rainie was the only charter member in the audience at the 50th anniversary.

Mrs. Clancy said these pioneer presidents studied the hand book and emphasized the need for parliamentary procedure. They gave many well prepared papers and held numerous debates and social gatherings. Many years ago they donated a 30 dozen crate of eggs at Easter time to the children's hospital in Belleville. At the time of the western relief campaign they contributed vegetables, pound for pound and dollar for dollar. During the years many short courses were held and in 1916 Wellman's W.I. took up the project of the beautification of Wellman's cemetery. Today it is registered and perpetual. The first meeting of Hastings North district was held in Wellman's Orange Hall about 1930.

Mrs. Clancy said the keynotes of institute work are friendship, co-operation, harmony and understanding. The Women's Institutes had a purpose when it was organized 60 years ago and there is still a place in the Wellman's community to carry out these aims and obligations.

GUEST SPEAKER

Mrs. Gerald Clancy introduced the guest speaker, Mrs. Elton Haggerty, president of

ENTER TODAY!
NO OBLIGATION TO BUY!!
FREE
WINTER HOLIDAY FOR TWO
AT THE PARADISE OF THE CARIBBEAN
BARBADOS
PLUS SPENDING MONEY
AND
FIFTY CONSOLATION PRIZES OF SILVER TEA SERVICES — ALSO — CATED PROVINCIALLY
ENTER AS OFTEN AS YOU WANT. SEE YOUR LOCAL JEWELLER TO-DAY FOR DETAILS
RONALD KEEL JEWELLER
290 Front St. 968-5827
BERT LEWIS JEWELLER
228 Front St. 968-9041
ED. LOGAN JEWELLER
21 Bridge St. E. 968-6333
O'CONNOR'S JEWEL BOX
212 Front St. 968-7422
STROUD'S GIFT SHOP
288 Front St. 968-7427
W. WONNACOTT & SON
247 Front St., 962-3344

Mother's Helper

IF your young scientist needs a home or work or study surface in his room, make him a work table from 8" planks faced with 2" boards. Make X-style legs from 2x4's. Sand and stain. If you can find a second-hand office chair that is adjustable to his size, he'll really be ready to invent . . . discover . . . study . . . or just play. Wonderful for "projects." (Thanks to Mrs. Charles Greenlees, Sinarl, Florida.)

WEDDING

CLARK — BIRD

MARMORA — An autumn wedding took place on Saturday in St. Andrew's United Church when Marion Joan, youngest daughter of Mr. and Mrs. Frank Bird of Marmora, was united in marriage to Neil Myren Clark, son of Mr. Earl Clark of Hastings and the late Mrs. Clark. The ceremony was performed by Rev. J. M. D. McLeod.

The bride wore a full length slim gown of silk faille, featuring a portrait neckline, the hemline and coverskirt were edged in lace as was the chapel train. Her shoulder length bouffant veil of silk illusion was held in place by a handmade rose with pearl and crystal stamens. She carried a cascade bouquet of red and pink sweetheart rosebuds and ivy.

Miss Allen Barrons was matron of honor for her sister, Mrs. Cecil Clark of Hastings and Miss Janet Selbeck, Bobcaygeon were bridesmaids. All three were identical high waisted semi-fitted gowns of ruby and pastel pink silk faille. They carried white 'mums and pink rosebuds.

Flower girls the little Misses Isobel Daglish and Linda Dunlop nieces of the bridegroom, dressed in pale blue, carried baskets of white baby 'mums and pink rosebuds.

Master Randy Griffin, nephew of the bride was ring-bearer.

Attending the bridegroom was his brother, Mr. Cecil Clark and ushers were Robert Bird and Adrian Young.

A reception was held in the church hall, catered to by Conductor W. Alex Bird received the guests wearing a beige lace dress with corsage of talisman roses and accessories in brown.

The bridegroom's aunt, Mrs. Margaret Kempt, assisted wearing a brown and beige silk dress, brown accessories and corsage of talisman roses.

For the honeymoon to Niagara Falls the bride wore a royal blue wool dress, brown wool coat, gold hat, gloves and scarf and corsage of yellow rosebuds.

The young couple will reside at 633 Oxford St., Peterborough.

DO YOU KNOW A CHRONICALLY ILL OR SERIOUSLY BEDRIDDEN CHILD
WHO WOULD ENJOY A PERSONAL VISIT FROM A CLOWN!
AT ABSOLUTELY NO CHARGE OR OBLIGATION
CONTACT
LORD'S SUPERVALUE PHARMACY
BELLEVILLE 287 FRONT ST.
"CLOWNS UNLIMITED"
A Project of Manor-Metropolitan Lodge, B'NAI BRITH
Will be available in Belleville Saturday, Nov. 26th, throughthe courtesy of Lord's. These famous clowns will make personal visits to the bedridden child, will entertain with magic and funny stunts, and becomes a happy companion for approximately an hour in the home. Book your time now and avoid disappointment. Telephone or call in person.
WE WILL LOCATE AND MAKE ARRANGEMENTS FOR A VISIT.
They will be happy to discuss this with you.
ABSOLUTELY NO CHARGE OR OBLIGATION

MENU Magic from the TEST KITCHEN

Festive Plans

It's not too much to begin collecting tips for the holiday season. Once the festivities get into full swing it's wonderful to have a treasury of good food ideas for handy reference.

Soup per Starter

Start off holiday suppers with a special Soula Soula Soup. Combine a can of condensed soup and cream of pea soup with a soup can of water. Heat as usual, then just before serving top individual bowls with whipped cream and broil until the cream is lightly browned.

Holiday Alaska

Baked Alaska, a frankly showy dessert, takes no Christmas fixing easily. Try filling a 9-inch baked pie shell with 1 quart of softened vanilla ice cream, and spoon 1 cup of your best mincemeat over top. Keep the pie frozen until serving time. Then cover completely with meringue, bringing it out to the edge of the pastry all around. Bake in a 450°F oven until the meringue is golden and serve immediately.

Cranberry Special

For Santa's helpers, a Cranberry Shake, adds a bit of cheer the pre-Christmas rush. Just combine cranberry juice cocktail and vanilla ice cream and beat until smooth. Blender cooks can mix their own!

Sweet Nibbler

Why not renew the fine old art of candy making this Christmas? Our favorite recipe for Maple Pecan Fudge, calls for 3 cups brown sugar, 1 can dairy sour cream and a pinch of salt. Cook this mixture over medium heat until the soft ball stage (237°F on a candy thermometer). Remove from heat and stir in ¾ cup butter and 1 teaspoon vanilla. Cool without stirring to lukewarm then beat and stir in 2 cups pecans and quickly turn into a buttered pan. Dairy sour cream adds a distinctive flavor to this wonderful candy.

Freezer Reminder

Tender flaky shortbreads, made with butter, lard, freeze to the freezer. Why not bake up a batch or two now. Wrap them well in heavy duty foil and they'll keep until Christmas.

Party Parfaits

Folks will never guess you were short of time when you serve them pretty mixed parfaits. For the stand'Kiam with 1¾ cups bottled mint jelly; beat until smooth; then fold in 1 cup whipped cream. Layer in parfait glasses with vanilla ice cream. Quick and glamorous!

Dairy Foods Service Bureau
Prepared by the Home Economists of THE CANADIAN DAIRY FOODS SERVICE BUREAU
30 Eglinton Ave., E., Toronto 12, Ont.
[4] Nen.

Susanna's Family Fare

INGENIOUS GENIUS

Dear Susanna: If my husband isn't a genius, I'd like to know who is. We were in the midst of closing up our cottage and boat house for the winter and we needed a funnel desperately for several quite messy chores. Someone else must have ended our funnel badly (no, because it wasn't in its usual place, or anywhere else, for that matter. Without wasting any more time hunting, my husband made one that served the purpose every bit as well. He searched for several quite messy chores. Someone else must have ended our funnel badly (no, because it wasn't in its usual place, or anywhere else, for that matter. Without wasting any more time hunting, my husband made one that served the purpose every bit as well. He scorched a little blotting paper and made a funnel. I keep underneath the sink, until he found a plastic bottle with a fairly long neck that had contained liquid dishwashing detergent. He removed the lid, cut off the bottom two-thirds, and there was as fine a little funnel as I ever say. —Wizard's Wife

Wizard, indeed! You know, a curious thought just occurred to me. What would a wizard's wife be called anyway? —SUSANNA

HOME FROZEN SOUP

Dear Susanna: Homemade vegetable soup is a favorite with our family but washing, paring and grating the vegetables each time always seemed a nuisance until I hit on a better plan.

I grate about two cups of carrots, two of potatoes and one of onion at a time and mix all together well. I make several full packages of about 2-3 of a cup each of the mixture and add a good tablespoon of rice to each packet. I place all of these small packages into a plastic bag and store in the freezer.

When soup is needed, I dump one or two of my little bundles into the boiling soup stock and it is ready in a short time. — Mr. Manson McCrugg

CORNS
Enjoy quick relief and protection with Dr. Scholl's Zino-pads. Separate cushioning. Dr. Scholl's Zinc pads. Cost but a trifle.
Dr. Scholl's Zino-pads

DOWNTOWN SHOPPERS PARK FREE! at the rear of
SMITH HARDWARE
River Road
EASY ACCESS
2 HOUR MAXIMUM
Parking Lot
X
City Hotel
Smith Hardware
ROOM FOR 50 CARS
Rapin's Lunch
Victoria Ave.
Front Street
COURTESY OF:
CITY HOTEL
SMITH HARDWARE
GEORGIA SALON
MARIANNE'S
WRAY'S FURNITURE
REDDICK'S BAKERY
ELISE STYLES
STEPHEN LICENCE
ARTISTIC LADIES' WEAR
BLACK'S MEAT MARKET

P. S. Principal In Kingston Is Convicted

KINGSTON (CP) — Gerald Ivan Bildson, 33-year-old Kingston public school principal, was convicted Monday on four charges of contributing to juvenile delinquency through acts of indecent assault.

Bildson, who pleaded not guilty to the charges, was remanded to Dec. 6 for sentence. Magistrate James B. Garvin is awaiting a pre-sentence report.

Bildson, a school teacher for 12 years, was convicted of committing acts likely to cause four girls under the age of 16 to become juvenile delinquents.

Teamsters

(Continued From Page 1)

would be no milk, bread, newsto homes.

Mail would be affected as would shipments of food to villages along the coast. There are few industries not served to some degree by the Teamsters.

The Teamsters' decision came as spokesmen for several unions rejected the general strike idea, many claiming they would be open to legal action by their employers. These include an estimated 17,000 machinists, paper workers, hospital workers, letter carriers and beer parlor and cocktail lounge waiters.

However, the federation hopes the rank and file union members will respond to the general strike call despite the public position of their leaders. This, in effect, would take their leaders off the legal hook.

Many more unions have pledged support, including the large woodworkers' and fishermen's unions, garbage collectors in some cities and other civic and municipal workers.

Despite appeals from Premier W. A. C. Bennett and Labor Minister Leslie Peterson, plans for the work stoppage were moving ahead swiftly. Officials of the Canadian Labor Congress were here to discuss the situation with federation officials.

TALKS GO ON

Meanwhile, conciliation talks were going on behind closed doors but there was no word of progress, if any. The talks were to continue today.

While individual unions affiliated with the labor federation were considering whether to support a general work stoppage, companies issued warnings to employees the stoppage would violate contracts and might result in dismissals.

Automation, a major issue in the oil industry dispute, has struck a responsive chord in many union members.

With a threatened work stoppage less than 48 hours off, Mr. Peterson said Monday "we are at the stage when no one knows what will happen. But as long as meetings are going on there is hope for a settlement."

The oil workers are seeking an automation agreement that will be effective for employees of all major oil companies in Canada. They have said that if a settlement is reached here it will set the pattern.

WANTS NOTICE

The union has demanded 18 months' notice of technological changes, severance pay amounting to one year's pay for every five worked in the event automation forces partial or complete plant shutdowns, and retraining of employees whose jobs are made obsolete. It also has sought a 30-cent hourly wage increase over the current base rate of $2.50.

The B.C. division of the Canadian Manufacturers' Association issued a statement to all its members that "employers have a responsibility to advise their employees that by participating in the (general) strike, the employees could find themselves liable to dismissal, suspension or other disciplinary action . . ."

Employees, their union and its officers would also "place themselves in the position of being subject to legal action."

Pat O'Nea, secretary of the federation of labor, has said unions members participating in the general work stoppage would be protected against any subsequent "victimization."

Business Briefs

By THE CANADIAN PRESS

BANK PROFITS UP

Toronto-Dominion Bank had net profit of $9,914,543 or $3.30 a share in the year ended Oct. 31 compared with $9,080,360 or $3.03 in 1964. Total assets rose $189,000,000 to $2,852,000,000 while deposits were up $185,000,000 to $2,640,00,00.

NET INCOME HIGHER

Sogemines Ltd. reported Monday in Montreal net income of $2,857,000 or 61 cents a share for the nine months ended Sept. 30, compared with $2,485,000 or 53 cents a share for the corresponding period last year.

COAL PRODUCTION DOWN

Coal production in October amounted to 864,210 tons compared with 1,103,322 in October last year, the Dominion Bureau of Statistics reported Monday. Imports rose to 2,190,549 tons from 2,063,605 a year earlier.

PRODUCTION DECLINES

Steel ingot production amounted to 190,296 tons last week, a decrease of 1.5 per cent from the previous week, the Dominion Bureau of Statistics reported. The production index based on average weekly output during 1957-59 equaling 100 was 198 last week, compared with 201 the previous week and 189 a year ago.

BUSINESS SESSIONS END

Canadian and Japanese businessmen have agreed on the desirability of exploring joint ventures in the paper and pulp industry, lumbering, auto manufacturing and industrial use of coal. A joint communique was issued Monday in Tokyo at the end of a week-long session of the third Canadian - Japanese businessmen's conference.

Arden

ARDEN — Mr. and Mrs. Earl Rogers of Kingston visited the latter's grandparents, Mr. and Mrs. William Loyst on Tuesday.

Mr. Mort Hughes of Watertown, N.Y., spent last week with friends and relatives here.

Mr. and Mrs. Clarke Steele of Belleville visited the former's mother, Mrs. Ethel Steele recently.

Mr. Howard Jackson and Mr. Merrick Newton of Whitney spent the weekend at their homes here.

Mr. and Mrs. Amos Hughes have returned home after visiting friends in Toronto.

Mr. Fred Thompson, Mr. and Mrs. Alvin Van Ness of Belleville, also Mr. Erick Thompson of Corbyville spent a week with Mr. and Mrs. Russell Hayse during hunting season.

Construction work has started on the road from Kennebec Lake to Arden Village.

FIRST TO MOVE IN

GOLD RIVER, B.C. (CP)— Everyone knows who belongs to the first families of this "instant town" on northwestern Vancouver Island. The first five families moved onto the townsite, now the centre of a logging operation, in October.

Visit at Arden
CHRISTMAS TREASURES
Available at Both Locations
LATTIMER'S GIFT CENTRE
231 Front St. — 968-6626
LATTIMER'S DRUG STORE
229 Front St. — 968-5549

Ontario Business College
IBM KEYPUNCH TRAINING BEGINS NOW
REGULAR COURSES BEGIN NOVEMBER 29th
84 Victoria Avenue — Belleville — 962-8870

Ont. Premier To Meet Queen

LONDON (CP)—Premier Robarts of Ontario will have an audience with the Queen Friday, an Ontario House spokesman said Monday.

Robarts and his wife arrived here Sunday for a 12-day trip during which the premier will promote trade between the province and Britain and encourage more British immigrants to settle in Ontario.

His schedule today includes lunch with Cledwyn Hughes, British minister of state for Commonwealth relations.

Wednesday, he will confer with Commonwealth Secretary Arthur Bottomley, visit the lord mayor of London, Sir Lionel Denny, at his official city residence, and place a wreath before a bust of Sir John A. Macdonald, Canada's first prime minister, in the crypt of St. Paul's Cathedral.

Robarts also plans to address the Canadian Chamber of Commerce here and tour London and Glasgow.

He will present a painting of Niagara Falls to be displayed in Brown's Hotel, a Victorian hotel where the Niagara commission met in 1830 to decide what to do with Niagara power.

MARSHALL and MERRETT: STAHL, ELLIOTT & MILL
Architects
275 Ontario St., Kingston
F. Thomas Mill, B.Arch., M.R.A.I.C.
Telephone (613) 542-4330
1425 Mountain St., Montreal 25
Telephone (514) 288-2281

REGULAR PRICES ARE EQUAL TO SOME SPECIALS ADVERTISED BY OTHERS
QUALITY AT FAIR PRICES
TOYS GALORE! AT WALKERAMA 249 FRONT ST.
IN THE HEART OF THE CITY
LAY-AWAY NOW HE CHOICE IS AT ITS PEAK.
OPEN WEDNESDAY AFTERNOON
OPEN THURS. AND FRIDAY EVENINGS
WALKER HARDWARE
TOY SALE

Epic Deluxe

That Tough Little Car from General Motors is here for 1966.

Epic. Envoy Epic by General Motors—'66 edition—That Tough Little Car with the pleasingly little price. And for this low price, Epic/66 gives you a whole raft of good things: very economical motoring, thanks to a combination of low gas consumption, low maintenance and excellent durability. Very convenient motoring, thanks to General Motors nation-wide network of dealers.

Very pleasant motoring, with Epic's four-passenger room, big trunk, easy parkability, sports-car handling. Very pleasant, indeed—and you can thank Epic/66's surprising clean-heels-pick-up in traffic and effortless cruising on the highway for that (plus a top-notch heater for winter!). Your wife will love to drive Epic too, if she can ever persuade you to get out from behind the wheel.

What more should you know about Epic for '66? Your Chevrolet-Envoy dealer's got all the information you want. And he's got Epic/66 too—waiting for you to come in and drive it. See him—and Epic/66—today!

EPIC/66 $1,772.00
THAT TOUGH LITTLE CAR FROM GENERAL MOTORS
BELLEVILLE
A GENERAL MOTORS VALUE
AUTHORIZED EPIC DEALER IN BELLEVILLE:
TRUDEAU MOTORS LIMITED 31-45 STATION STREET BELLEVILLE 968-6767
Be sure to see Bonanza over channel 4 at 9 o'clock Sunday night.

The Intelligencer

BELLEVILLE, ONTARIO, TUESDAY, NOVEMBER 23, 1965

LEMASS BREAKING DOWN THE OLD WALLS — Ireland's Prime Minister Sean Lemass (left) tells Canadian Press reporter Harold Morrison that Ireland is ending its old isolation. The old revolutionary talks about "practical co-operation" with Britain and Northern Ireland and modified free trade with Canada and other countries. He said Ireland had been successful in increasing its trade with Canada. (CP Photo)

Irish Leader Eyes Trade With Canada

By HAROLD MORRISON

DUBLIN (CP)—Prime Minister Sean Lemass has an eye on some form of modified free trade between Ireland and overseas countries, Canada in particular.

The Irish leader said in an interview he wishes Canada the industrial capital and know-how to Ireland; wants to see generally closer relations with Canada, and is ready to experiment with trade arrangements.

"We now are negotiating free trade with Britain," he said. "If we get that free trade, we will be willing to try similar arrangements with other countries —certainly with Canada. These arrangements would not be as comprehensive as with Britain —perhaps free trade in particular commodities".

The 66-year-old former revolutionary, four times a prisoner during the old uprisings against the British, now-talks of breaking down Ireland's brooding introspection, forging new bonds with old enemies and opening what he calls an era of "practical co-operation" with Britain and Northern Ireland.

END ANIMOSITIES

"We've got to get rid of the old animosities and suspicions," he said. "We've got to develop practical co-operation with others. I welcome the movement of foreign capital and technology to Ireland. I welcome the Canadians who come here and help us develop our mines and industries.

"We have been trying hard to expand our trade. In Canada our efforts have not been without major success. Canada has given us the lowest rates of tariff available, and we have urged our producers to avail themselves of these advantages.

"We are participating in Canada's Expo of centennial exhibition and, if I can get a good excuse, I shall make that the basis for a trip to your country. I am most anxious to have all kinds of good relations with Canada."

The old freedom fighter talked of Ireland's relations with Britain and the northern counties. His "practical co-operation" looks to eventual reunion with Ulster.

AIMS FOR UNITY

"Our ultimate objective is to unite the country," he said. "I believe this can be done and still leave Northern Ireland room for some local government. There is some resistance in the North to this idea, but this resistance is not as strong as it used to be. The problem is one largely of misunderstanding."

If his exchanges with Premier Terence O'Neill of Northern Ireland bear fruit, there would be two Irish governments operating under one constitution. The limited powers which the six northern counties now enjoy under the British Parliament would be safeguarded, to help eliminate suspicions that Ireland intends swallowing them.

Looking beyond the British Isles for opportunity, Lemass at one time hoped Ireland could join the European Common Market. But when the continental countries shut the door against Britain in 1963, he realized this was impracticable.

"Britain would consider it a hostile act if we tried to get into the common market without her," he said. "Since about 25 per cent of our exports go to Britain, there would be no advantage in Ireland now trying to join the common market without Britain."

SEES REDUCED ROLE

Turning to the political front, Lemass believes it is inevitable that Britain will have to reduce her world military role. It is his belief, however, he said, that even the British Conservative party is arguing that Britain's military role cannot be committed beyond her available resources. If Britain pulls out of certain areas, he said, he believes United States will step in.

Though Ireland has no diplomatic missions in Communist countries, Lemass sees the big powers continuing to operate in "spheres of influence" beyond the control of the United Nations. Mere size alone would indicate that China must be included among these major powers.

Ireland, its prime minister said, wants to build up the effectiveness of the UN but feels that more peacekeeping troops cannot be provided without the ability to recoup the cost through compulsory UN levies on all members.

Ireland, however, recognized its almost unique role in UN peacekeeping operations. It had built up a position of non-alignment. Irish troops were in demand because of this recognized position. Indeed, said Lemass, in Cyprus "there might have been no United Nations force at all if Ireland had not agreed to participate."

And it may be a reflection of Ireland's new outward-looking personality that when in one case an erroneous report flashed back that a company of Irish troops had been slain on one of its peacekeeping missions, there was no public reaction to have the remaining troops brought back.

"There was not a single voice against our contribution of troops—not the slightest public reaction," Lemass said proudly.

Dedicated To Those We Serve

O'BRIEN — RUTLEDGE
FUNERAL RESIDENCE
39 W. MOIRA ST. BELLEVILLE DIAL 968-6368

Traces of Black Powder Found Says Chemist

VANCOUVER (CP) — An RCMP chemist said Monday traces of black powder were found near the rear toilet of a Canadian Pacific Airlines plane that crashed following an explosion July 8, killing 52.

Rolande Ouzan of the RCMP crime laboratory said traces of the black powder were found in four sections of the aircraft in the area of the rear toilet.

She told an inquest into the death of the 52 passengers and crew an explosion from black powder would leave a trail of very dense white smoke.

In earlier evidence, John Hyro said he saw the explosion of the DC-6B aircraft near 100 Mile House in the B.C. interior. There had been a billow of white alley smoke from the tail.

Mrs. Rouan said there could have been other explosives combined with the black powder. The residue of this material, for instance nitro-glycerine—would have been washed away by rain after the crash.

Black powder could be made by mixing sulphur, charcoal and saltpeire.

FINDS ODD METAL

Ralph Barer, metallurgist with the Pacific naval laboratory in Esquimalt, testified a piece of metal removed from one of the crash victims was found to contain a copper content that appeared to be unique to the aircraft. He said the victim was sitting in the back of the plane.

George Murray, representing the attorney-general's department, asked if the copper content from the fragment could have been from some sort of a detonator.

Mr. Barer said he was not familiar with the content of a detonator. The fragment was different from all pieces of metal from the aircraft he had examined.

Fred Foster, a CPA pilot, said he had flown with Capt. John Steele, pilot of the crashed aircraft, and said there was no finer pilot. He had no doubt the pilot would have refused to take over a plane if he thought there was something wrong with it.

New Satellite For Canada To Be Launched

OTTAWA (CP) — Canada's second satellite is scheduled to be launched into a polar orbit Wednesday night from the western rocket range at Vandenberg Air Force Base in California.

The 220-pound Alouette — Alouette 1 has been in space for more than three years—will be part of a double payload boosted into space by a United States National Aeronautics and Space Administration Thor-Agena B rocket.

Its companion, a 215-pound direct measurement Explorer-A is a NASA craft that will part from the launch vehicle 40 seconds after Canada's Defence Research Board satellite starts its first trip around the world.

Alouette II will follow an elliptical orbit, reaching a maximum altitude of 1,620 miles and a minimum of 270 miles. The U.S. satellite will follow a similar path, staying within 1,000 miles of Alouette II for at least a month.

While the two craft have different jobs to do in space, they will make co-operative measurements of temperatures of the space between them and the NASA craft will provide check data for some of Alouette's information. One of the main reasons for the check data is to determine the effect of electrical charges picked up by the Canadian satellite's 240-foot telescoping antenna.

The launching was scheduled to take place tonight but was postponed last Friday when instrument trouble developed in the U.S. satellite.

TWINS IN ORBIT — Canada's Alouette II will join Aloyette I in orbit November 24. Alouette I launched September, 1962, is in a nearly circular polar orbit 630 miles up. Alouette II will have an elliptical polar orbit with a high of 1620 miles and a low of 270 miles. Both satelites are equipped to chart the ionosphere from above, especially over the poles where Aurora flares cause disruption of radio communications. In addition both satellites pass through the Van Allen radiation belts and the artificial radiation belts caused by high atmosphere nuclear detonations. (CP Newsmap)

Woman Already Doomed Says Pathologist

TORONTO (CP)—A 61-year-old woman who received an incompatible blood transfusion in hospital last month already was doomed, a pathologist testified Monday.

Dr. Ronald Ryder said at a coroner's inquest that Agnes Lowe already was suffering from cancer of the pancreas, liver and lungs, a kidney disorder and jaundice before the transfusion.

"It was felt that the patient was already doomed," Dr. Ryder said. "The incompatible transfusion just tipped the scales."

Mrs. Love died Oct. 21, eight days after being admitted to Toronto East General Hospital.

Dr. Gerald Hart, staff hematologist at the hospital, and Dr. John Brebner, a resident physician at East General, both testified the transfusion was not the major cause of Mrs. Love's death.

"It could (have been) a contributing factor" said Dr. Hart.

"I don't feel it (her death) was a major transfusion reaction by any means," said Dr. Brebner.

Dr. Ryder said a blockage of the coronary artery, which occurred 24 hours before Mrs. Love died, could have contributed to her death.

The inquest continues.

Prospect That France Will Quit NATO Is Accepted

By HAROLD MORRISON
Canadian Press Staff Writer

The prospect that France under Charles de Gaulle may withdraw from the North Atlantic Treaty Organization in 1969 has become accepted in high places in the Western community. But some experts still adhere to the view that while the French axe may cut a hole, it will not destroy the 13-country alliance.

Secret contingency planning, based on the assumption that France will withdraw and that the Paris headquarters and other French-linked NATO elements may have to be moved elsewhere, has in fact been under study for some time.

West Germany has been claiming for greater "involvement" in the actual operational planning of Western nuclear strategy, or, more particularly, in the operations of the United States nuclear force which makes up about 85 per cent of the overall Western nuclear power.

WANT VOICE

The smaller NATO members, concerned that U.S. policy might involve them in an unwanted nuclear war, have been seeking U.S. assurances that they will be consulted in advance, before the U.S. ever pulls the nuclear trizzer.

In line with the increasing importance of this dual problem, 16 of the NATO defence ministers will meet in Paris Saturday to see how far they can go in accepting a U.S. proposal for greater Allied participation and consultation in nuclear planning.

Their decision will not be final. All they will do is prepare an interim report to be put before the NATO foreign ministers in Paris in mid-December and it is understood that the foreign ministers will review the issue but make no attempt to reach a final decision this year.

The issue may then be carried over to 1966, along with parallel discussions on whether NATO should adopt the U.S.-proposed multilateral, mixed-manned seaborne Polaris nuclear force which would have only a few mixed-manned elements.

BRITAIN'S STAND

There have been reports that Britain would prefer to shelve all talk of a NATO nuclear force in favor of securing an agreement with the Soviet Union to ban the dissemination of nuclear weapons. Britain, however, insists that its Atlantic force idea is still on the table. It continues to reject the U.S.-proposed concept.

There is no indication of any compromise that would please the Germans. It appears evident, therefore, that the NATO countries may move into 1966 with their crucial problems unresolved and that German frustration may increase.

Britain and the U.S. can say, of course, that Germans are already participating in a nuclear role since German planes and missiles are fitted with American nuclear warheads. But this equipment has a tactical rather than a strategic role. The warheads are electronically controlled by the U.S. and the decision whether they ever are to be fired rests entirely with the U.S.

Canadian Support for U.S. Principles and Objectives In Viet Nam Unshaken

By DAVE McINTOSH

OTTAWA (CP) — Canadian government support for American principles and objectives in Viet Nam has not been shaken by U.S. rejection of offers or purported offers to negotiate, informed sources said Monday.

They said Communist North Viet Nam has attached conditions to any negotiations, the chief one being American withdrawal from South Viet Nam before peace talks can begin. The U.S. since April has offered to negotiate unconditionally.

An external affairs department spokesman said there has been no perceptible change in Hanoi's position. If anything, he said, North Viet Nam's attitude has become harder and more inflexible.

North Viet Nam attached great importance to protests in the U.S. against the Viet Nam war. It seemed to be convinced —misinformed—that if it could hold out long enough public opinion in the U.S. and elsewhere would force a unilateral American withdrawal from South Viet Nam.

DOMESTIC AFFAIR

Officials have declined to be drawn into discussion of how the American public was informed—misinformed—by the U.S. government concerning proposals for negotiations. This was strictly an American domestic affair, they said.

The proposals were disclosed and denied last week after the U.S. administration had maintained there had not been any. One of them, from U Thant, United Nations secretary-general, in August, 1964, another from Italian and French officials in May, 1965.

At a press conference Monday suggesting a pause in U.S. bombings of North Viet Nam he had been informed "there had been overtures made." But he had not "predicated" his speech on them.

There's some dispute whether these are proposals or overtures, but I knew about the contact that had been established by the secretary-general (U Thant) with certain authorities and governments."

He did not indicate whether he was referring to the August, 1964, proposals by U Thant for negotiations.

OVERTURES NEGATIVE

Informants here said the basic question, for Canada at least, was not how Washington had handled its communications with the American public but the nature of the Communist overtures. And these overtures were negative inasmuch as they insisted on conditions for negotiations.

Sources said the Canadian government has been aware of all diplomatic moves in the Viet Nam situation, including the two disclosed last week.

Moreover, as a member of the 11-year-old International Supervisory Commission in Viet Nam, Canada had first-hand knowledge of the North Vietnamese attitude.

SOUGHT REACTION

J. Blair Seaborn, Canadian delegate on the commission, was sent to Hanoi May 21 by External Affairs Minister Martin to get the reaction of North Viet Nam to the five-day pause, earlier that month in U.S. bombings.

Mr. Seaborn's mission occurred soon after—but was not connected with — North Viet Nam's first week made through French diplomats.

Sources said the end result was that he sensed North Viet Nam attached conditions to any negotiations with the U.S.

The Canadian government has generally supported U.S. policy in Viet Nam because, as Mr. Martin has put it in April, South Viet Nam were left to the mercy of the Communists by an American withdrawal, "there it would be only a matter of time before the next victim is selected."

DISDAIN DROOPING

Giraffes sleep only a few hours a night, usually about their heads held erect.

NOTICE

ANYONE WITNESSING ACCIDENT 1.30 a.m. SATURDAY AT THE INTERSECTION OF 6 RD 62 and Highway No. 2 is asked to call 968-9065 as soon as possible.

MUSIC
MUSIC
MUSIC

MUSICAL POWDER BOXES, JEWEL BOXES, SANTA CLÁUS, JAPANESE DANCER, GLOBE OF THE WORLD, MADONNA, CHOIR GIRLS, CHOIR BOYS AND OTHERS.

A LOVELY INEXPENSIVE CHRISTMAS GIFT
Priced from 3.75
A VERY LIMITED QUANTITY
ED. LOGAN-JEWELLER
AROUND THE CORNER AT 21 BRIDGE STREET EAST

GUARDIAN DRUG STORES
SPECIALS
NOV. 22 to NOV. 27

ADORN HAIR SPRAY	With Free Deep Magic $2.72 Value	$1.69
BUFFERIN	1.00's	$1.89 $1.43
DEEP MAGIC		$1.75 $1.39
GELUSIL TABLETS	100's	$2.25 $1.79
GILLETTE	Super Stainless Steel Blades, 5's	75c 59c
MICRIN	14 oz.	$1.10 89c
NOXZEMA SKIN CREAM	10-oz.	$1.45 $1.16
OSTOCO DROPS	50 cc	$4.25 $3.19
POLYCOLOR	Foaming Creme Hair Coloring	$1.95 $1.56
RIGHT GUARD DEODORANT	5-oz.	$1.29 99c
SINUTABS	12's	$1.25 99c
VITALIS	7-oz.	$1.07 86c

WESTGATE PHARMACY — 148 Dundas St. W. 962-2052
KELLY'S DRUG STORE — 111 Bridge St. E. 962-3388
BARTON'S PHARMACY — 184 Front St. N. 967-0393

SPORTS SLICES

By Geo. H. Carver
Sports Editor

Coach Red Sullivan's power-play theory is that if you don't have the cannons, you have to go with the pistols and hope they fire consistently. So far in this young National Hockey League season, his New York Rangers are generating almost as much firepower when they have the man advantage as are the big guns of Chicago Black Hawks, says an NHL release.

Before the games of the weekend, the Black Hawks had the most devastating power-play, scoring a remarkable 36.8 per cent of the time they held the edge in manpower. The Rangers were second with a 28.3 percentage. Both these figures are considerably higher than the league average of 19.6 after the first 20 games of 1965-66.

"We don't have a Bobby Hull or Gordie Howe to lead our attack," says Sullivan, "but our players are all working and I have been getting consistent power-play scoring from all three lines."

Normally, of course, a hockey coach tries to put his most potent scorers on the ice when the opposition is shorthanded. This is what coach Billy Reay does—Bobby Hull, Doug Mohns, Stan Mikita, Ken Wharram and Pierre Pilote forming his regular power-play.

While Hawks' power-play is the best in the league, Rangers have been more happy with their own attack. They held the lead average for goals in their first 19 games and scored 15 goals, or nearly half their total 34 goals scored. In other words, if the Rangers' power-play wasn't functioning well, New York wouldn't be third in the standings. By comparison, in Rangers' first 19 games a year ago, they scored nine goals on 54 chances for a 16.7 percentage.

Chicago had one less goal than New York on power-plays but the Hawks have also had fewer advantages. Of the 33 times they had the edge in their first nine games, Hawks scored 14 goals, an increase of 16.8 per cent over the figure for the same number of games a year ago when they scored nine goals on 45 manpower advantages for 20 per cent.

What the power-play means in points to them on it is shown in the scoring statistics. Of the 152 scoring points accumulated by the top 13 scorers in the league, including games of Nov. 14, 74 points were collected on power-play scoring.

More than half the points garnered by the two leaders, Hull and Bobby Rosseau of Montreal Canadiens, were from power-plays. Hull's 12 goals included six—three against Montreal and three against Toronto—while Hawks had the man advantage and he also received two of his six assists under similar circumstances. Rousseau's seven goal leadership total off the power-play and of his league-leading 11 assists, eight were picked up while Canadiens had the advantage.

For the first four games of the season, Montreal had the most devastating power-play, scoring nine goals on 24 opportunities for a 37.5 percentage. Then came six straight games without a power-play goal. That streak was stopped when Jacques Laperriere and Rousseau each scored against Detroit with the Wings shorthanded. For their first 11 games, Canadiens have a 21.2 percentage with 11 goals on 52 opportunities, a decrease of 1.5 per cent from the same number of games a year ago.

Boston Bruins were fourth in power-play scoring, getting four goals on 34 opportunities for 11.7 per cent in nine games. Toronto Maple Leafs are fifth with five goals on 43 opportunities for 11.1 per cent.

Detroit coach Sid Abel is aware what the power-play means to a club. A year ago after 10 games, the Wings had eight goals on 45 chances for a 17.8 percentage and were first in the regular standings. This season Wings have scored a meagre four goals on 48 chances for an 8.3 percentage ,and are now fifth in the standings.

In penalty killing, Chicago leads, fending off penalties 86.8 per cent of the time. . Next is Boston with an 82.8 percentage in successful penalty killing. New York, Toronto and Detroit all have 79.6 percentages while Montreal is last with 76.1, a drop of eight per cent from the figure a year ago after 11 games.

Kinsmen Blank Gananoque 4-0

Belleville Kinsmen shut out Gananoque 4-0 in a scheduled OMHA bantam game last night.

After a scoreless first period the city team piled up a 3-0 lead adding the fourth goal two-thirds of the way in the third period.

Mario Venuuti started the scoring from Jim Pettis early in the second frame, Dennis McCormack adding another two 1959-60, Houston Astros in 1962-minutes later. Terry Magnifico, and New York Yankees last from Bill Storms and Allen Genereau scored the third marker.

Steve Moore scored unassisted in the third period.

The Kinsmen drew four of the five minor penalties.

NAMED PITCHING COACH

KANSAS CITY, Mo. (AP)—Cot Deal has been named pitching coach for Kansas City Athletics of the American League, it was announced Monday by Ed Lopat, executive vice-president and general manager. Deal, 42, was pitching season.

(Advertisement)

Burning Rectal Itch Relieved In Minutes

This Special Hemorrhoid Remedy Contains a Unique Healing Substance That Relieves Pain As It Shrinks Hemorrhoids

One of the most common afflictions is a condition known as "itching piles". It is most embarrassing for the sufferer suffering the day and especially agravating at night.

If you want satisfactory relief —here's good news. A renowned research laboratory has found a unique healing substance with the ability to promptly relieve the burning itch and pain. It actually shrinks hemorrhoids. This substance has been shown to produce a most effective rate of healing. Its germ-killing properties also help prevent infection.

In one hemorrhoid case after another "very striking improvement" was reported. This improvement was maintained over a period of months! Among those sufferers were a wide variety of hemorrhoid conditions—from cases of long standing.

This was accomplished by a new healing substance (Bio-Dyne)—developed in a world-renowned research institution. This substance is now obtainable in *ointment or suppository* form known as *Preparation H.* Ask for Preparation H Suppositories (convenient to carry if away from home) or Preparation H Ointment with special applicator. Available at all drug counters. Satisfaction or your money refunded.

Fight Halted In 12th ★★★★★ ★★★★★ *Ready For Terrell*

Clay Stops Patterson, Wins By TKO

By MURRAY ROSE

LAS VEGAS, Nev. (AP) — Heavyweight champion Cassius Clay, having made good his boast to side "the rabbit" — Floyd Patterson—all night, he would be willing to take on Ernie Terrell within three months "if he's the best man and the public wants it."

"Whoever is the best man—that's for me," shouted the triumphant Clay, or Muhamad Ali, following his one-sided, one-knockdown, technical knockout of the game Patterson in 2:18 of the 12th round at Convention Centre Monday night.

* * *

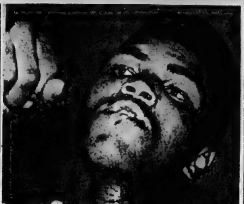

CASSIUS CLAY

* * *

held to one of his pre-fight did nothing but dance and statements that he planned to taunt Floyd in the first round, punish "the rabbit."

The six-foot-three speedster was pop, pop, pop, with stinging left jabs right smack on target, followed by sharp left-right combinations to the head. He rarely went to the body.

Clay denied that he had carried Patterson. He clowned his bare fists. The knuckles on both hands were swollen.

"I didn't carry him," said Clay. "He took my best punches. He didn't fall. He was determined. He's a good fighter. You gotta give him credit."

The knockdown in the sixth round came after Patterson had absorbed a barrage in a corner. His right glove touched the canvas and he was down momentarily.

As the referee was tolling the mandatory eight - count, he stopped at five and ordered Clay to go to a neutral corner. He waited four more seconds for Clay to get in the corner and resumed counting. The count went to nine.

Patterson never landed a jarring blow. Several times he attempted his famed leaping left hook that had knocked out Archie Moore and Ingemar Johansson, but mostly it was blocked or sway off target.

GAVE CLAY LEAD

Referee Harry Krause and Clay ahead 53-46 on the five-point-must system, and 8-3-1 in rounds. He gave Patterson the first and 11th and called the fifth even. Judge Bill Somerwall had it 54-43 in points and 10-1 in rounds. He gave Patterson the first.

Judge Harold Buck had it 56-45 and 10-1 in rounds, also giving Floyd the first. The AP card had it 56-44 and 10-1 in rounds, awarding Patterson the first.

The promoters said the attendance was 8,106, of which 7,462 paid, and the gross receipts $300,011. The bout was broadcast by CBC and ABC radio and telecast to the theatres and arenas in the United States and Canada. It was also beamed by Early Bird satellite to theatres in the British Isles.

Clay may have earned $750,000 on his 40 per cent, and Patterson $375,000 on his 20 per cent.

The betting was even money in this legal gambling centre that it wouldn't go more than five.

Clay, a 13-to-5 favorite at fight time, weighed 210 pounds in boosting his record to 22-0, including 18 knockouts. Patterson, who scaled 196¾, now has a 43-3 record, four of them knockout losses.

FLOYD PATTERSON

* * *

Referee Harry Krause stopped the slaughter with the 30 - year - old former two-time champion still on his feet

Baby Habs Busy

Meet 4 National Teams

MONTREAL (CP)—Sam Pollock, general manager of Montreal Canadiens of the National Hockey League, announced Monday completion of arrangements with the Canadian Amateur Hockey Association which will bring four of the world's top amateur teams to Montreal this season.

The world champion Russians, the Swedish national team, 1964-65 world runner-up Czechoslovakian squad and Canada's own national team form the quartet of visiting clubs.

The Russian team will get the series under way Dec. 15 when they meet the Junior Canadiens of the Ontario Hockey Association Junior A League.

The juniors will be strengthened for the occasion by the addition of several former Junior Canadiens now in professional ranks.

Houston Apollos of the Central Professional Hockey League will provide most of the graduates from the Canadien farm club.

WORKING WITH CAHA

"We're working closely with the CAHA and hope to obtain permission to add one or two other pro players to the team," Pollock said. "When we've worked out the details with Gordon Jukes (CAHA representative) I'm sure we'll have a team quite capable of meeting the Russians on even terms."

The Canadiens' nine Montreal a week later, on Dec. 22.

The Czechs will be off hand Jan. 5. Their four-game series will close with Canada's national team playing Feb. 4.

The strengthened Junior Canadiens will provide the opposition for the Swedes and the Czechs and Canada's squad will tangle with the University of Montreal Carabins of the Quebec Intercollegiate Association.

Elizabeth Arden
CHRISTMAS TREASURES à

Available at Both Locations

LATTIMER'S
GIFT CENTRE
281 Front St. — 968-6628

LATTIMER'S
DRUG STORE
229 Front St. — 968-5349

DUSTY BASEMENT FLOORS need Concrete Hardener

RESILACRETE

The amazing resiliaplastic concrete floor hardener and finish that can be fixed every way. Resilacrete seals into the pores of the concrete. Permanently hardens, dustproofs, waterproofs to a beautiful, long-wearing finish. Comes in 9 clear & decorator colors, white or stone. For gal. $9.85 — qts. $2.65.

Another Resilacrete Home Improvement Product Available from

QUINTE PAINT & WALLPAPER LTD.

"ON THE MARKET SQUARE" DIAL 968-5721

FACTORY DOOR PRICES

Here's the smart way to save on Winter Tires! Eliminate the middleman's profit — You pay only "Factory Door Cost" on Harris Rubber Co., Turnpike Tires — plus Installation (Tax per tire) and freight. (No bonus coupons on Turnpike Tires).

TURNPIKE CITY-COUNTRY

A PREMIUM QUALITY snow tire in TUBELESS WHITEWALL only for the driver who wants the "extra-most" in quality

OPTIONAL — Winter Ice Studs . . . average about $4.50 extra per tire (tax for small sizes, somewhat more for the big ones). Ice Studs can cut stopping distances up to ½.

CANADIAN TIRE CORP'N

2 FOR THE PRICE OF 1

SIZE 7.50/14 TUBELESS WHITE WALL 32.16 PAIR

SIZE (Actual) Tubeless Whitewall	May be used to replace	List Price EACH	Sale Price EACH
5.60-5.90-6.00/13	.....	$8.35	$5.00
5.40-5.50/13 ❄	.....	9.05	5.81
6.70-7.00/13	.....	30.55	99.88
6.50-7.00/13	6.45-7.35/14	39.45	99.90
7.50/14	7.75/14	34.00	28.38
8.00/14	8.25/14	36.95	34.88
8.50/14	8.55/14	39.50	36.34
5.50-5.60-5.90/15	.....	34.00	86.38
7.10/15	7.75/15	37.50	31.99
7.10/15	8.15/15	36.95	31.99
7.60/15	8.45/15	39.50	33.98

TURNPIKE WINTER EXPRESS

BLACKWALLS ONLY

THE "WINTER EXPRESS"—Fashions come and go, but you can't beat a good recipe as we and Dad's Secretary of Winter Express . . . a tough, winter tire snow treader. Users have no reason to know, and kindly refer to as "Old Faithful" . . . a tire with a 9 year unbeatable record as a snow-stopper. Fit with all other power tires. Secretary of Winter Express on ice and hard-packed snow left room for improvement. And so "Old Faithful" has been refined to assure smoother less muscle—and at no extra cost! Only the cost of the tire. Which has increased by almost $5.00 per tire. Ideal for small cars, more for large cars. Studs are recommended if you need the extra "stoppability" they provide, which our rubber tread section alone can provide.

SIZE 7.50/14 TUBELESS BLACKWALL BOTH FOR 27.10

SIZE (Actual) Blackwall	May be used to replace	Tube Type EACH	Tubeless PER PAIR	Tubeless PER PAIR
5.00-5.90/13	.....	.....	.....	19.76
5.40-5.50/13 ❄	.....	.....	20.34	21.58
5.40-6.50/13	.....	.....	21.80	23.66
6.00-5.90/13	.....	.....	.....	20.76
6.00-5.90/14	6.45/14	.....	.....	21.58
6.50-7.00/14	7.35-7.75/14	.....	.....	23.66
7.50/14	7.75/14	24.66	27.10	27.10
8.00/14	8.25/14	.....	29.10	29.10
8.50/14	8.55/14	.....	31.99	31.99
5.50-5.60-5.90/15	.....	.....	20.90	21.58
7.10/15	7.75/15	.....	27.10	27.10
7.10/15	8.15/15	.....	25.98	28.90
7.60/15	8.45/15	.....	27.56	30.44

WINTER SPECIAL KEYSTONE 7.98 TUBE-TYPE 7.50/14-6.70/15 BLACKWALL

These are brand new Nylon cord winter tires at less than you'd normally pay for retreads. While the tread is lighter and less long-wearing than those on our other winter tires, Keystone tires will give good service at minimum cost. In the motorist who registers moderate winter mileage. Remember . . . these are brand new tires—not seconds. Why pay good money for worn-out casings with new treads when brand new Keystone tires cost so little? These tires are Road Hazard Insured — no time limit, no mileage limit.

BARRIE "TURNPIKE" TIRES

Sold Exclusively By

CANADIAN TIRE CORP'N

GUARANTEE

"Turnpike" Tires are fully Road Hazard Insured.

(See actual guarantee).

CANADIAN TIRE

DON HILL LTD.
348 COLEMAN STREET
DIAL 968-6701

AVAILABLE AT BOTH LOCATIONS

Main Store — 348 Coleman St., Dial 968-6701 Service Centre — 510 Dundas East at Farley, Dial 962-5339

10 Ti-Cats In EFC All-Star Squad

Eight Riders

TORONTO (CP)—If anyone is puzzled about Hamilton Tiger-Cats' domination of the Eastern Football Conference a look at the 1965 EFC All-Stars provides an impressive key.

Ten Ticats were named to the 24-player squad, including three of four players who came to Hamilton in an off-season trade that sent quarterback Bernie Faloney to Montreal Alouettes.

The Hamilton list included three players named earlier as the EFC's outstanding player, top lineman and top Canadian and seven stalwarts who anchored Tiger-Cats muscular and hard-nosed defensive squad.

The Tiger - Cats will make their fifth consecutive appearance Saturday in the Grey Cup game in Toronto against Winnipeg Blue Bombers, the fruits of a solid performance in the EFC final against Ottawa Rough Riders.

All four teams placed players on both the offensive and defensive All-Star units selected by the Football Reporters of Canada. Ottawa placed five men on the attacking unit and three on the defensive team while Montreal and Toronto Argonauts each had two players on the offensive squad and one on the defensive side.

The All-Stars gained by Hamilton in the Faloney trade were guard Chuck Walton, defensive end Billy Ray Locklin and defensive half Billy Wayte. It was Wayte's first all-star selection, but Locklin was an all-star with Montreal in 1961 and 1962 and Walton in 1963.

The fourth player sent to Hamilton — corner linebacker Ted Page—finished third in the balloting.

Faloney, 33, the EFC's most valuable player this year, provided Als with some solace with his play. It earned him his fifth All-Star award.

Captain Ron Barrow of Hamilton made his ninth consecutive team, an EFC record. He was voted the EFC's top lineman this year.

Corner linebacker Zeno Karcz, the CFL's 1po Canadian player this season, made his second All - Star squad in 10 years and defensive halfback Garney Henley, voted the EFC's out-tanding player, made his third consecutive appearance on the team.

EFC scoring champion Don Sutherin, another Hamilton defensive half, was named to his fourth All-Star team while offensive tackle Bronco Nagurski and defensive tackle Angelo Mosca made their third and end Stan Crisson his first.

SIX FROM OTTAWA

Six of the eight Ottawa players were named to their first All-Star team — fullback Jim Dillard (a WFC All-Star halfback in 1963 with Calgary Stampeders), halfback Bo Scott, tackle Moe Racine, guard John Pentecost, interior linebacker Ken Lehmann and defensive half Bob O'Billovich.

* * *

BERNIE FALONEY

* * *

Offensive Team

Back—Dave Thelen, T
Back—Jim Dillard, O
Back—Bo Scott, O
Flanker—Terry Evanshen, M
Quarter—Bernie Faloney, M
Centre—Norm Stoneburgh, T
Guard—John Pentecost, O
Guard—Chuck Walton, H
Tackle—Moe Racine, O
Tackle—Bronco Nagurski, H
End—Ted Watkins, O
End—Stan Crisson, H

GARNEY HENLEY

* * *

Defensive Team

Back—Garney Henley, H
Back—Gene Gaines, O
Back—Billy Wayte, H
Back—Don Sutherin, H
Back—Bob O'Billovich, O
Interior L'backer—Lehmann, O
Corner L'backer—Zeno Karcz, H
Corner L'backer—R. Brewer, T
Tackle—John Barrow, H
Tackle—Angelo Mosca, H
End—Billy Ray Locklin, H
End—John Baker, H

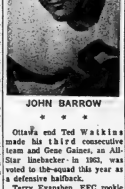

JOHN BARROW

* * *

Ottawa end Ted Watkins made his third consecutive team and Gene Gaines, an All-Star linebacker in 1963, was voted to the squad this year as a defensive halfback.

Terry Evanshen, EFC rookie of the year, and defensive end John Baker, both of Montreal, made their first squad.

Dave Thelen, cut by Ottawa and picked up on waivers by the CFL's Ipo Canadian player this season, made his second All - Star squad in 10

BOB OBILLOVITCH

Hull May Miss Three, Four Games

CHICAGO (AP)—Scoring ace Jobby Hull remained home nursing a twisted knee as Chicago Black Hawks left for their National Hockey League game in Detroit tonight.

Dr. Myron Tremayne, Black Hawks team physician, said the injury is not as severe as the pain itself, and Hull may return to action after missing three or four games.

Hull suffered a similar knee injury last year, which kept him out for a stretch of nine games and slowed him down considerably from the hot scoring pace he had set in the first part of the season.

Hull has scored 15 goals in the first 12 Chicago matches.

He twisted his knee late in the first period of Sunday's 7-3 defeat here by Toronto Maple Leafs.

In The Dressing Rooms

By BOB MYERS

LAS VEGAS, Nev. (AP)—Unpredictable Cassius Clay was both belligerent and benevolent Monday night, following his 12th round technical knockout over Floyd Patterson.

Clay marched into the interview just as Dr. Donald Romeo, chief examining doctor for the Nevada Athletic Commission, had given a report on a neck injury Patterson said he suffered.

"What's the excuse now?" Clay shouted into the loudspeaker microphone.

"What's your excuse?" an observer shouted back.

"Excuse for what?"

"Excuse for not knocking him out," was the rejoinder. "Why did you carry him?"

"I didn't carry him," declared Clay. "He took my best punches. He didn't fall. He was determined. He's a good fighter. You gotta give him credit."

SHOWS FISTS

Clay held up his bare fists. Knuckles on both hands were swollen.

"See? I hit him good. He fought a good fight."

Did Patterson hurt him with any punches?

Clay answered: "He got some grazes in."

Whom will Clay fight next?

"Who you want me to fight? Who do you, the press, want me to fight? I'll fight anyone."

Rocky Marciano, who retired undefeated from the throne, was an onlooker. What did he think of Clay's performance?

"I thought he had Patterson four or five times but let up on the pressure," Marciano commented. He did not elaborate.

Clay's younger brother and sparring partner, Rudy Clay, put on a mild spectacle during the bout. He rose from an aisle seat several rows back and shouted to his brother:

"Play with this Uncle Tom. Play with that rabbit. You're the heavyweight Sugar Ray (Robinson)."

By TED SMITS

LAS VEGAS (AP) — Floyd Patterson, in obvious pain but game and dignified in defeat, apologized to the American public Monday night for not putting up a better fight against Cassius Clay.

"I am very sorry about what happened tonight," he said in a low voice in a delayed interview. "I had hoped to give Americans a better fight. Unfortunately I was not able to do so.

"I am not going to use my back as an excuse."

The back trouble, it developed, started in the third round and was so severe that by the time the fight was stopped in the 12th round Patterson was wincing in pain with every step he took.

Dr. Donald C. Romeo of Las Vegas reported that he went to Patterson's corner at the end of the 11th round and asked what the trouble was.

SEVERE SPAS M

"He said he had a severe back spasm which started in the third round," said Dr. Romeo. "I told his handlers to rub the muscles."

He had only praise for the victor.

"Mr. Clay can become a great fighter. He needs more experience. I don't think he benefited much from tonight except perhaps in confidence.

PHONE FOR APPOINTMENT DAYTIME OR EVENING IN YOUR OWN HOME

Custom Tailored Clothes

NEWT WILBUR

968-9259

(Opp. Masonic Temple)

133 FOSTER AVENUE

Deseronto Softball Star Dies

TORONTO (CP)—The "Iron Duke" of women's softball competition, Mrs. Ted Kirkpatrick, died Sunday at her home here. She was 51.

Mrs. Kirkpatrick played with the Sunday Morning Class, a Toronto team that had its beginning as a church group. She was active in women's softball for 27 years and became known as the "Iron Duke" for her dedication to the sport.

A native of Deseronto, Ont., Mrs. Kirkpatrick started playing in her home town when she was nine years old. She moved to Toronto in 1932, where she joined the Sunday Morning Class.

In the late 1940s, the team toured Ontario for a seven-game exhibition series in Bowmanville, Oshawa, Stratford and Toronto with the Phoenix Queens of Phoenix, Ariz., champions of the National Softball Congress, at the time.

Tigers Rate 3½ Points

TORONTO (CP) — First betting odds quoted by bookmakers on Saturday's Grey Cup football game here between Hamilton Tiger-Cats and Winnipeg Blue Bombers list the Ticats as 3½-point favorites.

This means that if someone is making a wager on the Tiger-Cats he must give 3½ points and Hamilton must win by at least four before the Hamilton bettor may collect.

Milwaukee To Atlanta

Giles Approves Transfer

NEW YORK (AP) — President Warren Giles of the National Baseball League said Monday he approves of the Braves move from Milwaukee to Atlanta because it would take major league baseball into a new area.

Giles testified in connection with Milwaukee County's suit against the Braves, the National League and the other nine league teams.

The county seeks to prevent the Braves from opening in Atlanta next season unless Milwaukee obtains another major league team it charges the move to Atlanta violates anti-trust laws.

The testimony of Giles and others is being taken in a lawyer's office here in the form of depositions which will become part of the court record in the Milwaukee County suit.

"As I recall it," Giles replied to a question from Steven Keane, special counsel for Milwaukee County, "I stated it would be a fine thing to take major league baseball into an area which didn't enjoy it because it would complete the geographical picture of the National League and make it truly national.

"Major league baseball has to be considered on an area basis, not on corporate limits. In the consideration of granting a baseball franchise, you should give consideration to the area it serves. . . ."

Penalties Are Fine; Just That

NORTH BAY (CP)—Teams given five or more penalties in the last 10 minutes of Northern Ontario Hockey Association Junior A games will be fined $50, it was announced here Monday.

The ruling, which applies to teams of the Southern Division, was made in an effort to curb the rising number of penalties in games.

for Your Xmas Stocking "hint for" SKIL

POWER TOOLS

SELECTION SERVICE SATISFACTION

SMITH HARDWARE

314 FRONT ST. WO 2-3078

GIFT HINTS FROM Shalimar

MEN! GIVE HER A GIFT CERTIFICATE

For Any Amount . . . Good Anytime . . .

FROM Shalimar SHOE ROOM

Montreal Canadiens Stanley Cup Champions

NOW! get it...

with cash in advance through a low-cost

Royal Bank termPlan loan

When you're planning to buy any major item — a car, furnishings, fridge, washer, dryer or other valuable appliance — borrow everything you need, first. Then you'll be free to shop whenever and wherever you please. A low-cost Royal Bank termPlan loan gives you the cash in advance, placing you in the key position to select the best value. Life-insured for estate protection; easy to get; fast, confidential service ((frequently under 24 hrs.); and you don't have to be a regular Royal Bank customer to qualify.

Visit your nearest Royal Bank branch today . . . there's one in your neighbourhood.

Check against other loan plans available: see how low-cost termPlan really is!

Typical amounts:	Convenient periods:	Monthly repayment
$ 500.00	12 months	$ 43.93
$2000.00	30 months	$ 75.44
$3600.00	36 months	$115.73

ROYAL BANK

G. S. Martin, Manager
Belleville Branch

EXPORT PLAIN or FILTER TIP CIGARETTES

REGULAR and KINGS

du MAURIER, the cigarette of good taste

Light up a duMAURIER and enjoy something special: the full, rich flavour of select Virginia tobaccos, aged for mildness. duMAURIER also has the exclusive Millecel Super Filter, the most effective filter yet developed. duMAURIER, the cigarette of good taste, in the distinctive red and silver package ...today's finest smoking pleasure.

Symbol of Quality.

DRIVE WORKS IN SPORTS OR BUSINESS — Dickie Moore (right), former Montreal Canadiens left wing, chats with old teammates Tom Johnson (left) and Bernie (Boom-Boom) Geoffrion.

Hockey's Dickie Moore Proof

Business Demands More Than A Name

By AL McNEIL

MONTREAL (CP)—It takes more than a name to turn a successful athlete into a successful businessman.

Competitive spirit, essential during his playing career, must be converted into energy and drive when he goes into business. And he has to be ready to devote plenty of time to his interests.

Dickie Moore seems to retire this.

One of the National Hockey League's fiercest competitors during his 13 seasons, Moore turned down an opportunity to return to Toronto Maple Leafs this fall in favor of his businesses in Montreal.

He operates an expanding construction - equipment rental firm, two summertime soft ice cream outlets and is part-owner of Arundel Golf Club 70 miles north of Montreal.

Moore, who played with Montreal Canadiens for the better part of 12 seasons, retired because of knee troubles at the end of the 1962-63 hockey year.

After an operation and a one-year layoff he returned to hockey in a Maple Leaf uniform for the 1964-65 season but had difficulty getting untracked. This fall, at 34, he decided against returning to Toronto for another try.

'NO COMPLAINTS'

"When I got a letter to report this year from the Leafs, I had to weigh the advantages of playing another season or staying in Montreal and operating my business," Moore said the other day.

"Coach (Punch) Imlach and the Toronto management treated me fine—and I had no complaints . . . but I didn't know how long my knees would last."

Moore said his original retirement in 1963 was prompted not only by his dinky knees but by the knowledge that he had been designated as "trade bait" by Canadiens.

"I would have returned to Canadiens then, because all my career had been spent with their organization since I was a junior. All the players are my friends, but I knew in my heart it wouldn't be the same after I found out they were willing to trade me."

Nevertheless, the two - time NHL scoring champion insisted he had always received fair treatment from the Montreal management and hilds no malice toward anyone in the organization.

"Sure I took a few digs at them when I was with the Leafs last year but that's part of the game," he said with a grin.

A high - scoring left - winger when he was at his peak, Moore still holds the all - time NHL points record for one season. In 1958-59 he accumulated 96 points on 41 goals and 55 assists. In the playoffs that year he set another record with five goals and 12 assists in the 11 post-season games.

Last season he appeared sometimes only briefly, in 36 games with Toronto but was unable to match his old form. He scored two goals and assisted on four others and his test for competition was best exemplified by his 68 minutes in penalties.

"I still get the old pins and needles to get out there and play," Moore said. "I think every athlete does. But the time just comes along when you have to stop and think about the future . . . and my future lies here with my business and my family."

Without read trips to take him away, he sees a lot more of wife Joan, their two sons,

Yesterday's Fights

By THE ASSOCIATED PRESS

Las Vegas — Cassius Clay, 210, Louisville, Ky., stopped Floyd Patterson, 1909, New York, 12, (Clay retained world heavyweight title.)

Boston — Charlie Scott, 150, Philadelphia, knocked out Lennie Sparks, 150, Halifax, N.S., 2.

Richard, 8, and John, 5, and infant daughter.

But he hasn't completely forsaken hockey. He has been working out with the Canadiens old-timers in preparation for games against old-time Detroit Red Wings early in the year.

"I guess eventually I'd like to coach," said Moore, "but right now it would have to be a pretty good offer to interest me."

B-A Blizzard

OF WINTER TIRE VALUES!

B-A WINTER ESCORTS AT HUGE SAVINGS!

TWO FOR ONLY $29.49* 7.75-15 (6.70-15) TUBE TYPE BLACK WALLS

B-A MELTS PRICES ON ALL WINTER ESCORTS

SIZE	REGULAR SUGGESTED RETAIL	SPECIAL SUGGESTED RETAIL	SPECIAL SUGGESTED RETAILFOR TWO
6.50-13 Tubeless	$18.00*	$15.25*	$29.88*
6.50-13 White Wall Tubeless	$19.50*	$17.25*	$34.49*
7.75-14 Tubeless	$19.95*	$16.30*	$32.49*
7.75-14 White Wall Tubeless	$21.95*	$17.25*	$34.49*
8.25-14 Tubeless	$21.45*	$17.99*	$35.98*
8.25-14 White Wall Tubeless	$23.45*	$20.49*	$40.98*
7.75-15 Tube Type	$16.95*	$14.80*	$29.49*
7.75-15 Tubeless	$19.95*	$16.30*	$32.49*

B-A WINTER-WAY TIRES

GET A HEAD START ON SNOW AND MUD

358 deep-bite cleats for maximum traction. Quiet and smooth riding. Available in all popular sizes, whitewalls, tubeless and tube-type.

$22.25* 650-13 BLACKWALL TUBELESS

ALL B-A PASSENGER CAR TIRES CARRY A NO LIMIT ROAD HAZARD GUARANTEE

FOR QUICK WINTER STARTS

B-A DRY-CHARGE BATTERIES

$16.50* 12 VOLT 2 SMSS

USE YOUR E-X-P-A-N-D-E-D B-A CREDIT

Now you can buy more . . . take longer to pay!

*All Prices Quoted are Suggested Retail Prices!

ALL ITEMS AVAILABLE AT MOST B-A DEALERS CLEAN ACROSS CANADA

EVERY PURCHASE AN ENTRY IN "B-A MUSICAL SHOWCASE"

B-A TAKES GOOD CARE OF YOUR CAR

WORTH MART DISCOUNT STORES

Electrical Gifts

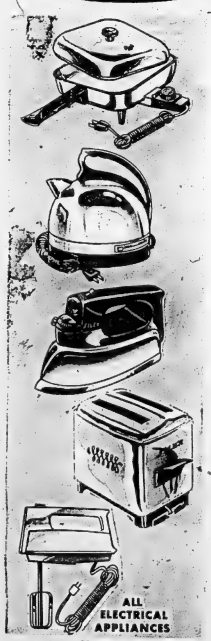

TOASTESS

Fully automatic immersible FRY PAN, full 10" square. So handy, cook in it, serve in it, fries, stews, bakes, grills, sparkling polished finish. So easy to clean. Has many features of more expensive pans...Price SPECIAL 8.86

GENERAL STEEL WARES

AUTOMATIC GENERAL STEELWARES ELECTRIC KETTLE. A quick boiling kettle for instant food preparation. Can be used as a sick room vaporizer. Bright chrome finish.Price SPECIAL 8.86

SILEX

SILEX STEAM AND DRY IRON. A low priced iron with many proven features of higher priced lines. Has thermostatic control, dial setting for wool, cotton or linen, even steam distribution sole plate. Price SPECIAL 8.86

TOASTEES

TOASTESS AUTOMATIC TOASTER, completely thermostatic, automatic two-slice 'Pop-up', toasts all types of bread to a golden brown. Sparkling nickel, chrome finish.....Price SPECIAL 8.86

SAMSON DOMINION

SAMSON DOMINION HAND MIXER, has speed control to suit most whipping and blending needs, smart plastic case in modern styling. Detachable mixing heads for easy cleaning. Price SPECIAL 8.86

ALL ELECTRICAL APPLIANCES

SPECIALLY LOW PRICED FOR THREE DAYS ONLY

FREE PARKING WEDNESDAY AFTERNOON AND THURS. & FRI. NIGHTS AFTER 6 P.M.

USE WORTH MART'S CONVENIENT LAY-AWAY PLAN. A 10% DEPOSIT WILL HOLD ANY ITEM 'TIL CHRISTMAS.

SATISFACTION GUARANTEED OR WORTH MART REPLACEMENT OR MONEY REFUNDED

BIG SAVINGS EVERYDAY AT...

Brawl Blame on Francis

MONTREAL (CP) — Clarence Campbell, president of the National Hockey League, said Monday night that Emile Francis, general manager of New York Rangers, triggered the fracas at Madison Square Garden Sunday night.

"There is no question about it," the NHL head said.

"Had he not gone over to protest with the minor official, there would have been no occasion for anybody to get involved," Campbell said.

"He has no business interfering with any league official."

The fracas erupted in the final period of the Detroit Red Wings-New York Rangers game played at the Garden Sunday.

Francis protested to goal judge Arthur Reichert that Floyd Smith's third - period marker did not cross the goal line.

Fans in the area where Francis and Reichert were arguing suddenly decided to join in and surrounded the pair. Several New York players then scaled the 10-foot barrier which separates the goal judge from the playing surface and came to assist their boss.

In the scuffling Francis suffered a cut under the left eye.

Reichert has been a goal judge in New York for 30 years.

Ranger president William Jennings said he would bar Reichert from the Garden.

Goal judges are appointed by the NHL from lists submitted by the six clubs.

Campbell said the goal judge cannot be barred from the stadium.

The NHL president added that fines will be assessed those players involved in the melee and that he had given no thought to suspensions as a form of punishment.

The Sports Calendar

HOCKEY
Tonight — Lakeshore Int.: Napanee at Picton, 8.30; Trenton at Consecon (Consecon Arena); Intermediate "B": Belleville Rollins Construction at Trenton Apple Kings, 8.00 p.m.
Wednesday — P.E. Northshore: Camp Picton at Cherry Valley, Consecon Arena, 8.00 p.m.
Thursday — Quinte: Simmonds-Jock Combines vs Tar-Hizz, 8.00; Granity Realty vs BACO, 9.15 p.m. (Memorial Arena).
Thursday — P.E. Northshore: Westend Motors vs Trenton Union, 7.30; Melville vs Picton Office, 9.0 p.m. (Wellington Arena).
Friday — OHA Eastern Junior "B": Peterborough Dun Rite vs Belleville Rollins Construction, Belleville Arena, 8.00 p.m.
INT. HANDICAP:
Tonight, and every Tuesday, Quinte Marksmen's shoots, at Belleville Armouries.
BADMINTON:
Belleville Garrison Club play, at Belleville Y.M.C.A. Tuesday and Saturday, 7.30 p.m.; every wednesday, 8.00 p.m.
MINOR HOCKEY
Tonight — Novice: Generals vs Rangers, 7.30; Bruins vs Wings, 8.30; Canadiens vs Leafs, 7.30 p.m.
Tonight — Midget: Canadiens vs Leafs, 8.15; Wings vs Hawks, 9.05 p.m.
Tonight — Juvenile: Aces vs Tigers, 10.00 p.m.
Wednesday — OHA Peewee: Peterboro at Belleville Rollins, 7.45 p.m.
Wednesday — Tyke: Rangers vs Canadiens; Bruins vs Leafs; Wings vs Hawks, 3.30 p.m.
Thursday — OMHA Midget: Belleville at Gananoque, 8.00 p.m.

ROOM FOR EVERY BOAT
Finland's inhabitants, numbering less than 5,000,000, have 55,000 lakes at their disposal.

Have Our Licensed Mechanic Check Your Exhaust System Today.

FREE MUFFLER CHECK

Lifetime Guarantee — You get a brand new muffler if it blows out ever. The replacement is yours without cost.

Our Price Installed
FORD and METEOR
1949-59 (most) 8.23
1960-64 (most) 10.75

Save on Cash Coupons
or Just Say "CHARGE IT"
Up to 36 Months to Pay

CANADIAN TIRE CORP.
EASY TERMS to suit your budget
CASH and CARRY
CASH COUPONS (Issued and Redeemed)
ASSOCIATE STORE

DON HILL LTD.
348 Coleman St. 968-6701
510 Dundas East 962-5339

BOWLING 5 PINS

QUINTE DISTRICT COUNCIL C.O.F. BOWLING LEAGUE

Go - Getters 56, Goofballs 45, Honeymooners 41, Jets 32, Moonshiners 19.

Earl Derry 756 (300); Wilbert Green 703 (283); Jim St. Louis 690 (290); Ron Elliott 645 (223); Gwen Ray 625 (280); Ray Scott 606 (216).

SATURDAY NIGHT MIXED LEAGUE

Tigers 4, Old Timers 3; Bob-O-Links 0, Dusty's Crew 4; Rollalongs 4, Knockers 3; Blonde Bombers 7, Desiloos 3; Tom Cats 0, Fearless Six 7.

Ladies High: Jean Johnson 234; Annie Thompson 229; Sheila Lyons 229; Gloria Bradford 264 (627); Betty Dubp 234; Marie Noyes 242.

Men's High: Bob Deline 298 (700); Roger Hill 313 (692); Frank Wiles 302 (682); Lorne Bradford 249 (646); George Locke 280 (626); Ed Nicholson 287 (801).

MEN'S COMMERCIAL "B" LEAGUE

Booth TV 4, Welding Gases 3; Richard Ellis 7, Labelle Electric 0; Dover's Men's Wear 7, Kit's Aces 0; Thrashers 7, Foresters 0; Pape's Steak House 3, Bluebells 2.

High Scores: J. Moon 758 (329); B. Brown 754 (275); J. Miller 748; J. Allen 726 (291); G. Parrinder 710; W. Elliott 709 (284).

Bobby Orr Junior A Leader

NIAGARA FALLS, Ont. (CP — Oshawa Generals and Peterborough Petes dominate the race for individual scoring honors in the Ontario Hockey Association Junior A series.

Oshawa defenceman Bobby Orr and teammate Danny O'Shea hold the top two spots with 32 and 31 points respectively.

Orr scored three goals and assisted on four others last week to take over the lead. He now has 11 goals and 21 assists.

O'Shea has a share of second place with Peterborough's Andre Lacroix. Each has 11 goals and 20 assists.

Dan Grant of the Petes has 13 goals and 12 assists for 25 points, and is in fourth position.

Leading the goal scorers is Doug Shelton of St. Catharines Black Hawks. He has 15 goals, and has combined them with seven assists for 22 points. He is in sixth place.

Goalie Bob Whidden of Toronto Marlboros has the best goals-against average in the series. He has allowed just three in his first two games for a 1.50 average. Dune Wilson of Niagara Falls Flyers has a 2.75 average, giving up 22 goals in eight games. He leads the goalies who have played five games or more this year.

POSITIVELY best for TV and FM in this area...

new CHANNEL MASTER GOLDEN CROSSFIRE SUBURBAN ANTENNA

TOWERS ERECTED
ANTENNAS REPAIRED
AND MOVED

Complete new tower installation with new leads, rotor, Crossfire antenna . . . all new from the ground up.

NO MONEY DOWN
As Low As
10.00 A MONTH

BOOTH
RADIO AND TELEVISION LTD.
170 Eyast St. (Opp. City Hall)
Dial 962-5753

Speculation Runs Riot

Ottawa Conjecture, Clair Done

OTTAWA (CP) — Speculation that Frank Clair is through as coach of Ottawa Rough Riders ran riot Monday.

"One faction (at least two of the seven directors) wants the club to buy up his contract," said a front page story by sports editor Jack Koffman of The Citizen.

A similar story on the front page of The Journal by Eddie MacCabe says "there is widespread conjecture whether Clair will be paid out and turned out."

Although Clair has never missed the layoffs in his 10 years with the Eastern Football Conference club, he has reached the Grey Cup only once—winning it in 1960.

The Riders have finished second and reached the eastern final for the last three years, but lost out to Hamilton Tiger-Cats each time.

His three-year contract, worth about $25,000 a year including bonuses, still has two years to go. But speculation about his possible dismissal started late in the season when the Riders went into a slump, losing six of their last eight games and finishing the season with a 7-7 won-lost record.

The nosedive, says MacCabe, "indicates there is decay in the organization somewhere."

"The dry rot, we believe, stems from a breakdown in team discipline, on and off the field. There was no punishment for individual mistakes and the Riders and a torrent of them. Inexcusable blunders were excused. Players were protected. There were no fines, no penalties, no iron fist to keep order."

Koffman says the fans are complaining about playing bridesmaid to Hamilton year after year, "and if Clair remains, the season ticket sale is bound to be affected."

Koffman says Jim Trimble, fired as coach of Montreal Alouettes last week, would be welcome in Ottawa.

"However it seems almost certain that Bill Smyth will be the next Rough Rider coach—if the Ottawa Club turns out a looser."

Smyth, who came to Ottawa with Clair in 1958, is the defensive coach and was regarded as Clair's logical successor last fall when Clair was considering an offer to return to Toronto as coach of the Argonauts. Clair started his Canadian coaching career in Toronto, winning two Grey Cups in five years.

Clair's future status may be cleared up when the directors meet after next Saturday's Grey Cup game between Hamilton and Winnipeg Blue Bombers.

HOLDS DOWN STRIKES

There was only one strike, leaving 200 men idle for 13 days, in the businesses covered by last year's employer - employee agreements in Norway.

MR. TWEEDY by Ned Riddle

ANNOUNCING THE 1966 VAUXHALL VIVA!
FROM GENERAL MOTORS

In just two short years Viva has rocketed to outstanding sales success on the small car best-seller list. Everything points to Viva making even greater strides on the 1966 popularity graph. Here's why:

The Vauxhall Viva is built by General Motors to give the small economy car buyer all the features he's looking for, without compromise. Viva offers snappy performance, a smooth ride, firm handling, roominess, comfort, big trunk space and a low buying price, all in a most attractive package. Hard to believe? Consider the facts. PEPPY PERFORMANCE. Viva has a 50 horsepower engine coupled to a fully-synchronized four-speed transmission with a floor-mounted shift. OUTSTANDING ECONOMY. Viva delivers up to 45 miles per gallon. SMOOTH RIDING, AGILE HANDLING. With Roll Control suspension and rack and pinion steering, Viva combines a smooth ride with quick, agile handling. FOUR ADULT ROOMINESS. Viva offers ample headroom, elbow-room and legroom for four adults to ride in comfort. RELAXING COMFORT. Bucket seats offer exceptional driving comfort and firm support during cornering. When tilted forward to provide access to the rear seats they stay tilted ...a most important convenience feature for the family man. BIG TRUNK SPACE. Viva's trunk holds 10.76 cubic feet of hard luggage with extra room for rugs, parcels and other soft items of luggage.
LOW, LOW PRICE. Viva is easy for anybody to own. Just take a look at the price. Then go and visit your Vauxhall-Pontiac dealer.

Vauxhall Viva $1758*

Suggested maximum retail price of a Viva Sedan with heater and defroster at BELLEVILLE

Price quoted includes delivery and handling charges, Federal Sales and Excise taxes. Provincial and local taxes and licence are not included.

ON DISPLAY TODAY AT YOUR VAUXHALL-PONTIAC DEALER'S

V-1446

AUTHORIZED VAUXHALL-PONTIAC DEALER IN BELLEVILLE
ELLIOTT MOTORS (BELLEVILLE) LIMITED, 366 Front Street North, Phone: 962-4584, Belleville, Ont.
Be sure to see "The Fugitive" Mondays at 8 p.m., "The Red Skelton Hour" Tuesdays at 8 p.m. and "Telescope" Thursdays at 9.00 p.m., on channel 11.

TV ENTERTAINMENT

TUESDAY

6.00—Now's Business? (8)
News, Weather, Sports (11) (12)
6.25—Sunrise Law (11) (12)
7.00—Liliabet Hobe (2)
Front Page Lost (3)
Mickey Mouse (8)
Alibiana (10)
7.30—Gospel (7) (11)
My Mother, the Car (3) (9)
Rawhide (8) (10)
Front Page Challenge (11)
8.00—Don't Eat (2)
Safari To Stan Laurel (3)
Red Skelton (10)
Dr. Kildare (8)
Hullabaloo (9)
Safari To Stan Laurel (3)
Red Skelton (10)
8.30—MOVIE: "The Tunnel of Love" (2)
Front Page Challenge (11)
11.40—MOVIE: "Headline Hunters" (13)

WEDNESDAY

6.00—Now's Business? (8)
News, Weather, Sports (11) (12)
6.30—Wild, Wild West (11) (13)
7.00—Death Valley Days (8)
Addams Family (7)
Batman (10)
Hullabaloo (9)
7.30—Virginian (3) (8)
Lost In Space (5) (10)
Hogan's Heroes (7)
Flim Short (11)
To Be Announced (12)
Dodo and Hartley (13)

IT'S YOUR CAR!

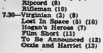

MAKE IT LAST LONGER

and worth more at trade-in time. Drive in for a check-up. It may save you a fortune. A Sparkle Spray to flood away dirt and road grime will protect and wax. A quick rinse, and your car looks years younger.

ONLY 25c

Wash Your Car in Comfort Of Heated Bay.

OPEN 24 HOURS EVERY DAY

SPARKLE SPRAY

Coin-Op Car Wash

Westgate Plaza — Dundas St. W. Just across from Rite-Way

WARNING!

When you come to see

"FRANKENSTEIN MEETS THE SPACE MONSTER"

We will furnish you with a

FREE SPACE SHIELD EYE PROTECTOR

to shield you from the high intensity cobalt rays that glow from the screen and to prevent your abduction into Outer Space!

SEE! for the first time

Earth Horror vs. Space Terror!

"FRANKENSTEIN MEETS THE SPACE MONSTER"

RADIO

CJBQ BELLEVILLE

AM - 800

TUESDAY

4.03—Canadian News Round-up.
Reports from across Canada.
4.10—At The Top — John Fergusson has all the Art-Go trends and leaders there.
4.30—The Pat Clinks — Both Belleville and Trenton news and round nets are announced.
5.00—Jay Record sports night news both locally and across Canada.
6.10—Jack Device is in the Sports Centre.
6.30—Sporting world highlighted by James Bannerman.
10.00—National News on CJBQ.
10.30—The Late Show — Music to make you smile for the night time.
11.00—Local and Regional News Round-up.

WEDNESDAY

6.15—Up with the Sun — Tom Hoskins brings the sun every week day morning to late Quints, listeners to get up.
8.00—The Morning News Report with Ted Sinclair.
8.30—TV Natural Players.
9.00—NBC News Special (3) (8)
Dick Cavett (7) (10)
10.30—This Month in History (13)
11.00—Sports, Weather, Sports (11) (12)
11.30—MOVIE: "I Killed With My Own Hands" (2)
MOVIE: "Moonrise" (7)
11.35—MOVIE: "Flame Over Blue Grass" (10)
11.30—Johnny Carson (2) (8)
MOVIE: "San Quentin" (13)
11.35—MOVIE: "Every Hundred Men" (11)
11.40—MOVIE: "Headline Hunters" (13)

FILES ANTI-TRUST SUIT

BOSTON (AP)—An anti-trust suit against the president of the National Basketball Association, Walter Kennedy, and all NBA clubs except Boston Celtics was filed in U.S. district court Monday by four-term Woodrow (Woody) Sauldsberry, Sauldsberry, out of the NBA for two years, contended in the suit that the Celtics signed him to an $11,000 contract last Thursday, but Kennedy refused to accept the agreement and Boston is unable to permit him to play.

FM - 97.1 m/s

TUESDAY

4.00—Impressions In Music — Art Watkins for the afternoon. A jazz session, instrumental and vocal.
6.20—Music of the Masters
Music for the Dinner Hour
Light neo music with the dining people.
7.30—CJBQ Theatre Parkade
Tonight: Wayne Morgan
8.00—Music of Canada
The World of Classical Music
Music from Bach to Mike Lake
10.30—The Late Show — Music in late night mood to make mellow mood.
11.00—The Local and Regional News.

WEDNESDAY

9.10—Concert in Miniature. Light Classics in the morning.
12.25—Luncheon Music. The best of film themes
Mood Characterized into 9 categories.
2.30—Holland calling.
3.30—Showcase. Musical productions from the great theatres.
4.00—Tribute to Music.
Art Watkins with the best in Hi-Fi sounds for mid-afternoon listening pleasure.
6.00—News — Lee Journal Reports.
6.45—Parade — Military Music of the World.
8.00—Music All You Like It — The World in Classics up-dated with Tom Stockham.

The Tracks

TORONTO (CP) — Two jockeys shared the limelight Monday at Greenwood Race Track, each with three victories.

Frank Barroby, 32, of Ravenscraig, Sask., picked up his win by riding Pierlou to victory in the sixth, Chop-Em-Please in the seventh and Lord Saybrook in eighth.

Hugo Dittfach, leading rider of the meeting, scored in three successive races. He won with Flaming Victress in the third, Apple in the fourth and Minda in the fifth.

Zuger And Patterson

Ti-Cats "Recharging Main Battery"

HAMILTON (CP) — Hamilton Tiger-Cats are recharging their main battery.

Pitcher Joe Zuger and catcher Hal Patterson, two top members of the cast that has brought the Ticats to their eighth Grey Cup final in nine years, were on the sidelines Monday for a gently Monday while their team-mates held their first preparatory workout in the Saturday afternoon with Winnipeg Blue Bombers in Toronto.

Both suffered injuries in Hamilton's 17-7 victory over Ottawa Rough Riders in the second game of the two-game Eastern Conference finals last Saturday. Patterson suffered a stretched ligament in his ankle and Zuger limped off with a charley-horse.

Any impairment in the effectiveness of Hamilton's first-string quarterback and top offensive end would be a severe blow to the Ticats' chances but coach Ralph Sazio was unworried.

"There's no question in my mind that they'll be all right Saturday," said Sazio, who has a win and a loss in two trips to the Grey Cup game but has never grappled with the Tiger-Cats' Winnipeg jinx as a head coach. PLAYED HURT

Sazio played tactic for the Ticats when they downed the Bombers 14-7 in 1953 final and watched as a second-year assistant coach when Hamilton slipped into town in 1957. But the two clubs played four more Grey Cup games in the last eight years and Winnipeg won them all.

Patterson was around for two of those losses and watched Halfback Nelson Faloney's passes for 110 yards as Hamilton bowed 21-14 in last year's final. He was watching two each from Zuger and Frank Cosentino for 76 yards as the latter took over days to lose the celebrated Fog Bowl 28-27 the following year.

Patterson's baptism of fire as he took over from the injured Faloney in mid-season, broke a flock of passing records in his debut against Saskatchewan. Roughriders a and handled his team in the foggy first instalment of the final, giving way to Cosentino when a big injury stiffened overnight.

For awhile this season, it looked as if neither Zuger nor Patterson would be in the line-light for another Grey Cup game.

The 32-year-old and, as Al Star in nine of his 12 seasons made an abrupt decision to re tire just as the Hamilton training camp opened and didn't return until the desperate Ticats unsuccessful in their efforts to find a replacement, sent out a call for help with four games of the ETC schedule remaining.

NHL Scoring Race

Rousseau Takes Over Lead

MONTREAL (CP) — Bobby Rousseau, Montreal Canadiens' little right winger, is making his presence felt in the National Hockey League this season.

The 25-year-old Montreal native, who scored a mere 12 goals and picked up a total of 47 points in 68 games last season, has found his scoring touch early in this campaign to lead NHL individual scoring race.

Rousseau took over the scoring leadership from Bobby Hull of Chicago Black Hawks by scoring three goals and picking up two assists against New York Rangers Saturday night.

Statistics released by NHL headquarters today show Rousseau has 10 goals and 13 assists, two more than Hull, who leads the league in goals with 12 and has six assists.

However, Hull sustained a knee injury Sunday against Toronto Maple Leafs and is doubtful starter for tonight's game at Detroit Red Wings.

Jean Beliveau, Montreal's towering centre, picked up a goal and four assists against New York Saturday and jumped into third place with 18 points.

HOLDS FOURTH

Andy Bathgate of Chicago is fourth in the goals race with 17, two more than Bob Nevin of New York.

Doug Mohns of Chicago and Don Marshall of New York are tied for sixth place with 14 points apiece.

The Montreal goaltending combination of Gump Worsley and Charlie Hodge have moved with a 2.85 goals-against average in 14 games.

Glenn Hall of Chicago and understudy Dave Dryden slipped to second spot with a 2.75 average.

Jacques Laperriere of Montreal leads in penalty minutes with 38, one minute more than team-mate John Ferguson and Arnie Brown of New York.

Fight Facts

LAS VEGAS (AP) — Facts and figures of Monday night's Cassius Clay - Floyd Patterson world heavyweight championship fight:

Attendance—7,462 paid (8,106 actual).

Gross Receipts: $300,001.

Closed circuit TV attendance: 200,000 estimated pre-fight (no figures available).

Clay's share: 40 per cent, estimated at $725,000.

Patterson's share: 20 per cent, estimated at $375,000.

KNOCKS OUT CANADIAN

BOSTON (AP) — Veteran Charlie Scott of Philadelphia climbed off the floor twice and knocked out Leonie Sparks of Halifax, Canadian welterweight champion, at 2:54 of the second round in a scheduled 10-round boxing bout at the Boston Garden Monday night. Scott and Sparks each weighed 150.

Aces Lead Score Race

ROCHESTER, N.Y. (AP)—Quebec Aces have gained an early lock on the American Hockey League individual point race as well as a commanding lead in the league's eastern division race.

Eight Aces, headed by Gord Labossiere and Leon Rochefort, are among the top 12 AHL scorers, according to official statistics released today.

Labossiere and Rochefort share first place with 23 points apiece. Labossiere has 11 goals and 12 assists while Rochefort has scored nine goals and set up 14 others. Both have played in 17 games.

Murray Hall of Pittsburgh Hornets is one point behind the Aces duo. He has tallied eight and set up 13 assists.

Jacques Caron of Rochester Americans for sixth place, and Guy Gendron, Cleland Morrison, in a three-way tie for the No. 10 spot, are the other Quebec sharpshooters.

Dick Gamble of Rochester and Norm Beaudin of Pittsburgh complete the top 12.

Rookie Gary Smith of the streaking Rochester club is the league's top goalie, with a 1.73 goals-against average in eight games.

Soccer Results

LONDON (Reuters) — Monday's soccer:

ENGLISH LEAGUE

Division III

Mansfield vs. Scunthorpe U ppd
Millwall 4 Peterborough 1
Southend 2 Oxford 1

Division IV

Colchester U 4 Notts C 1
Newport 3 Aldershot 1
Southport 4 Rochdale
Stockport 1 Darlington 1
Tranmere R 3 Lincoln 2

YOUNG ACTOR STUDIES

Dan Grudz, 19-year-old actor on TV's My Three Sons, has earned 28 college credits while working full-time at the studio.

THEATRE FEATURE TIMES

AT THE BELLE — James Stewart "Shenandoah" Technicolor. Doug McClure, Glenn Corbett, Patrick Wayne, Rosemary Forsyth. Matinee Wed. 2.20 - 7.30 - 9.35.

AT THE PARK — "French Dressing" Jacques Godbout, Marie-Eve Mary Meredith, Alfie Naughton, 7.45. "To Bed or Not to Bed", Alberta Hackl. 9.79 p.m.

Leafs, Canadiens *Won't Play National Squad*

WINNIPEG (CP)—The Canadian Amateur Hockey Association is "very disappointed" that neither Montreal nor Toronto in the National Hockey League will play an exhibition game with Canada's national hockey team.

Gordon Juckes, secretary-manager of CAHA, said in a statement today the exhibition game with either of the NHL teams was requested in a letter is NHL president Clarence Campbell of Toronto. Campbell replied that neither the Montreal Canadiens nor Toronto Maple Leafs would consent to the contest but added he would try to arrange "something else."

In his letter, Juckes said:

"The team (the Nationals) has played eight games against both professional and amateur teams and has won all of them and too many of them without exceeding the opposition.

"The Nationals team, which will represent Canada in the world hockey championships next March, played their last exhibition game Sunday before they begin meeting European teams in exhibition games. The last game was against the Russians in London, Ont.

NEED COMPETITION

Juckes said the Nationals definitely need the type of competition that could be provided by NHL teams "and it would be proved a good pilot project.

He said Canada could not always expect the European teams to come to Canada on exhibition tours before the Nationals could be forewarned the day when Canada will have to go to Europe if it wants top-flight competition.

Juckes said both Toronto and Montreal have six-day layoffs before Dec. 10 when the CAHA 4-

Recruits Well Polished

Rookies Aided Rags--Riches Bombers

By WALTER KREVENCHUK

WINNIPEG (CP) — Able rookies were the silver threads among the gold as they joined a number of veterans to take Winnipeg Blue Bombers from rags to riches this year in the Western Football Conference.

Coach Bud Grant and assistants Joe Zaleski and John Mitchell recruited deftly and polished the newcomers capably to repair weaknesses that pinpointed the Bombers to 13 consecutive defeats and last place in 1964.

Halfback Dave Raimey was named to the all-star team of Browns of the National Football League to provide running balance to the unspectacular but efficient offence.

Raimey galloped to third place in the league with 1,052 yards, most on deadly sweeps to either side. The 24-year-old rookie took up the slack week 10-year veteran Leo Lewis was hobbled with injuries in mid-season.

Ken Nielsen, cut adrift by Hamilton Tiger-Cats after duty with University of Alberta Golden Bears, slipped into second slot to create extra strength for the pass, ground attack looked after by veteran Farrell Funston and sophomore flanker Phil Cooper.

Nielsen caught two touchdown passes, one a 109-yard pass-and-run combination for a WFC record, to propel Bombers to a 19-12 triumph over Calgary Stampeders in the third and deciding game of the conference final.

Quarterback Kenny Ploen did the job all season long as the club's pected of a man with nine years of experience.

Paul Desjardins, rookie centre from the University of Ottawa, did a competent job in an offensive line forced primarily of veterans—Herb Gray, Roger Hamelin, Cornel Piper, Frank Rigney, Sherwyn Thorson.

The complete recovery of veterans Gary Thornton and Henry Janzen, whose loss through injuries was a factor in Bombers' 1964 slumping into cellar in club's 20-year WFC history—turned, in Grant's words, "the poorest defensive secondary into one of the best."

Thornton, Ploen's relief man, and Janzen were selected to defensive halfback positions on the WFC all-star team.

They were ably supported by Barrie Hassan, a former Montreal Alouette in his second season with Winnipeg, nine-year-man Ernie Pitts, who left offence to help, Brian Palmer, Norm Rauhaus and Ed Ulmer.

Ottawa Rough Riders' reject whose booming punts time and again took Bombers from the shadow of their goal posts.

The newcomers made their greatest contribution on the defensive line. "That's where we made the most progress," said Grant.

BOWLING 10 PINS

WOMEN'S CLASSIC LEAGUE

Black Cats 9 No Names 1; Downers 8 Tornado's 2; Pin 3 Robins 6 Philistines 6; Teasers 7½ Missing Links 2½; Let Downs 9 Hopefuls 1.

Scores — Anderson 583, (192); Gilberte Villeneuve 499, (176); Grace Clapp 465, (176); Ruth Bateman 465, (173); Linda Moreau (132); Kay Moreau (171); Milly Smith (170).

SUPERWOMEN GAMES

3 Robins 3½ Philistines 6½; Tornado's 10 No Namas 2; Let Downs 2 Hopefuls 9; Missing Links 7 Black Cats 4; Teasers 6 Dreamers 4.

Scores — Barb Ward 570, (181); Kay Moreau 540, (208); Betty Ling 532, (230); Bev Birdie 488, (191); Grace Poste 476, Joe Hatfield 479, (178); Dot Anderson 474, (170).

BELLEVILLE MIXED LEAGUE

Winfalls 1, Alley Katz 3, Bernie's 4, Redskin's Raiders 0. Queen's Motor Hotel 0, The Crows 4, Reid's Shell Products 2, Slow Starters 2, Begley Aluminum 4, Mint Hops 0.

Misers 0, Senior Citizens Eager Beavers 3, Darrah's Paints 1, Roblin Dairy 1, Belleville Auto Electric 3, Pin Poppers 2, Seven Up-2.

Men's high triples — Degenova 859 (226); J. Begley 841 (230); W. Lapcynski 826; B. Cannon 842; M. Sodsma 839; M. Villeneuve 813.

Ladies' high triples—V. Tuckey 403 (177); S. Wodzak 370; E. Hunter 477 (184); L. Mascaro 473 (183); N. Cullen 474 (197); G. Hatfield 469 (170).

Blefary Named Top AL Rookie

BOSTON (AP)—Curt Blefary, Baltimore Orioles' slugging outfielder who was spurned by New York Yankees, was named Monday as the American League's 1965 Rookie of the Year.

The 22-year-old Blefary won the rookie honor over pitcher Marcelino Lopez of California Angels in the balloting by a 20-man committee of the Baseball Writers Association of America.

Blefary polled 13 votes and Lopez eight in the close ballot-ing.

Blefary hit 22 homers, four triples and 21 doubles while driving in 70 runs with a .260 average last season.

Lopez, a 22-year-old southpaw acquired from Philadelphia Phillies of the National League after the 1964 season, won 14 games and lost 13 in 35 games with the Angels. He had a 2.93 earned-run average.

At the Belle

Weave Laughter and Tears into "Shenandoah" Civil War Epic starring James Stewart

"Shenandoah" is one of the finest and most sensitive pictures to come out of Hollywood this year highlighted by an outstanding performance by James Stewart that is certain to make him a strong contender in this year's Academy Award race. While completely different, Stewart's characterization easily is on a par with his performance of 20 years ago in "The Philadelphia Story," which won him an Oscar.

Two of the key elements which make for excellent movies are laughter and tears — and both of these elements are woven into this Civil War adventure-drama with consummate skill by director Andrew V. McLaglen.

Daily at the Belle Theatre audiences are enthralled as the wonderful story unfolds and there isn't a dry eye in the house when the lights went on.

It is a tour de force for Stewart acting-wise, ranking with the best of his starring roles he has had in the 30 years of motion picture making.

Filmed in Technicolor by Universal and produced by Robert Arthur, "Shenandoah" is a powerful, dramatic screen-play by James Lee Barrett. It is basically a sensitive story of the horrible futility of war.

In addition to Mr. Stewart's wonderful performance, a trace of youngsters playing key roles give inspired portrayals. Each one is a gem of proper casting.

Doug McClure was lifted right out of his regular starring role in "Virginian" TV series to portray a confederate officer who marries Stewart's daughter, lovely Rosemary Forsyth. Miss Forsyth's debut an auspicious one. Their tender love scenes are a highspot of the film.

As a masterful film, "Shenandoah" is a truly memorable, emotional impact on all audiences, young and old alike. The experience of viewing it will be remembered for a long time.

SECOND COMEDY

SHOWN AT 7.49 P.M.
ONE COMPLETE SHOW STARTS AT 7.30 P.M.

SEE This Wonderful Heartwarming Picture TODAY!

2.00
4.00
7.00
9.10

BELLEVILLE THEATRE GUILD Presents

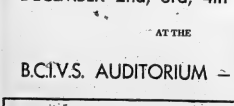

The Importance of Being Earnest

By OSCAR WILDE

DECEMBER 2nd, 3rd, 4th — 8.30 p.m.

AT THE

B.C.I.V.S. AUDITORIUM — BELLEVILLE

An Answer of Some Importance . . . . .

EARNEST, recently seen in all the English speaking capitals of the world . . . LONDON, NEW YORK, TORONTO, VANCOUVER, etc. will be in Belleville December 2-3-4.

YOU will be WILDE about Him and will no doubt decide that HE deserves an OSCAR for this performance. "DON'T MISS HIM".

THE IMPORTANCE OF SEEING EARNEST

THE IMPORTANCE OF BEING EARNEST CANNOT BE OVERSTATED

TICKETS — KELLY'S DRUGS — SHOFETTE, PLAZA — THOMAS CIGAR STORE

For information call Mrs. R. F. Laurie, 158 College St. W.

962-5986 — ADULTS 1.50 — STUDENTS 1.00

7% OF YOUR GASOLINE PURCHASE IS RETURNED TO YOU IN CAR WASH COUPONS

BELLEVILLE

MINIT CAR WASH

139 DUNDAS STREET EAST

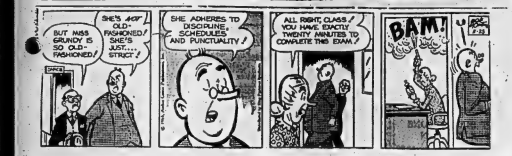

ACROSS

1 Armadillo
5 Rate of movement
9 People of Nicaragua
14 River of Africa
15 Resting
16 Roman magistrate
17 Ornamental boss
18 Stitch
19 Time: Music
20 One who prefers solitude
22 Place for stones
24 A language
26 Five minus five
27 Building site
28 Mule animal
29 Harr: Comb. form
32 Arrogant
35 Ball player's objective: 2 words
37 Toreador's adversary
38 Offense
39 Painter's medium
40 Pert. to a govt. bureau
43 Menu item
45 First move in field event
46 Mountain range
47 Now part of India
48 Stolen
49 Of a section of England
53 Separate
57 Having certain aromatic flavor
58 Jumped from pole to pole
59 Turkish chamber (var.)
61 Intimations
62 Adult insect
63 God of fire
64 River of Europe
65 Tobacco disease
66 Prepared bait for olive
67 Region of Spain

DOWN

1 Tartus
2 Rocky mountain tree
3 Lengthwise
4 Organized resistance
5 Moccasin
6 Make embarrassed
7 Watchman, e.g.
8 Alberta city
9 Eye for an eye
10 Venerate
11 Aleutian island
12 Voice
13 Dressmaker's concern
21 Unrestrained revelry
23 Weather
25 Eyelid irritation
28 Gambler's accomplice
29 Poker hand
30 Man or Wight
31 — majesty
32 Slate
33 — stick
34 — school
36 Of plant life
38 Ranger or Blue Nose
41 Shipworms
42 Moslem chief
44 Conceit
46 Standard
48 Tie and
49 Weight-lifting device
50 Tenglum
51 Office worker: Colloq.
52 Chinese green tea
53 Irish parliament
54 Character-in-program
55 Road
56 Part of razor blade
60 Concealed

Yesterday's Puzzle Solved:

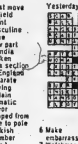

11/23/65

. . . set-back is polite. Study Scorpio passions. Communicate thoughts, ideas.

CAPRICORN (Dec. 22 — Jan. 19): Recent pressure is relieved. You are able to perceive outline of immediate future. Base actions on intelligent appraisal. Dig deep for information. No second-hand reports!

AQUARIUS (Jan. 20 — Feb. 18): No time to mix business and pleasure. Beat to concentrate forces. Finish what you start. Be thorough where details are concerned. Friend may be misguided. Know this!

PISCES (Feb. 19 — Mar. 20): Be aware of opportunities . . . but don't be misled by current conditions. They are due for abrupt change. Be flexible. Observe, take mental notes. Stay out of public disputes.

IF TODAY IS YOUR BIRTHDAY . . . you have strong desire to create — through music, drama or painting. Find outlet for these urges. Then your life takes on happy glow.

GENERAL TENDENCIES: Day features changes, possible disruption of communications. People tend to be restless, discontented.

To order Sydney Omarr's 50-page booklet, The Truth About Astrology, send 50 cents to Omarr Booklet, Box 3260, Grand Central Station, New York 17, N.Y.

STARRED AS IRISH

Harry Belafonte's first starring role was in a Washington stage production of Sean O'Casey's Juno and the Paycock.

Astrological Forecasts

— By SYDNEY OMARR

For November 24th

ARIES (Mar. 21 — Apr. 19): Emphasis on communication, writing. Important to find means of self-expression. Check with authorities . . . then proceed with confidence. Co-worker may be envious. Turn on charm!

TAURUS (Apr. 20 — May 20): Aid could come from unusual source. Realize there are restrictions to be overcome. You succeed if you face facts. Avoid sensational methods . . . stick to routine. You are due for reward.

GEMINI (May 21 — June 20): Important you take care with what you put in writing. Be sure you understand various implications. Take nothing for granted . . . check and double check. Applies especially to legal documents.

CANCER (June 21—July 22): Tendency exists to lose things. Know this — keep track of possessions. Explore new areas of opportunity. Study Aries message. Establish better relations with fellow workers.

LEO (July 23 — Aug. 22): If you refuse to tighten budget you may be in for rude awakening. Means avoid self-deception. Know what you need . . . then go after it. Don't fall prey to false promises, extravagance.

VIRGO (Aug. 23 — Sept. 22): Changes indicated within family circle. Don't neglect long-standing problem. Now you get chance to solve it. Be open-minded. The more receptive you are . . . the better for all.

LIBRA (Sept. 23 — Oct. 22): News could be received from individual out of past. Welcome chance for reunion. Respond to calls, messages. Chance to complete project presents itself. Follow through.

SCORPIO (Oct. 23—Nov. 21): Friendly gathering could turn into money, business discussion. Stress independence, originality. Speak up . . . make suggestions. Talk could promote constructive action.

SAGITTARIUS (Nov. 22 — Dec. 21): Highlight harmony with business associates, superiors. If you try to force issues

TOP MONTREAL JAZZ GROUP NOW AT TRENTON

BOBBY RHYDER TRIO
THE RED LION
Hwy. 33
Trenton

Phone
392-8600
For Dinner - and Christmas Party Reservations

★ ★ ★ Tops MOTOR HOTEL
323 NORTH FRONT ST. (SOUTH OF THE CLOVERLEAF)
TONIGHT AND ALL THIS WEEK
THE TRI-TONES
MODERN AND ROCK AND ROLL
— 10 P.M. TO 1 A.M. —
FOR YOUR ENTERTAINMENT
IN THE FOUR SEASONS ROOM
WITH NIGHTLY DANCING
FOR RESERVATIONS PHONE 968-5367
No Cover Charge — No Minimum

HEY KIDS! THEY'RE HERE!
THE FAMOUS
BOBBY HULL
SKATES
AND EQUIPMENT
TRADE IN
YOUR OLD SKATES
NO MONEY DOWN
As low as 50c A WEEK

BOOTH
170 Front St. (Opp. City Hall)
Radio and Television Ltd.
Dial 968-5783

Put WANT ADS to work for you

WANTED MALE

RESPONSIBLE MEN FOR SALES CAREERS $300. to $450. Per Month INITIAL INCOME

A leading Canadian Corporation invites applications from responsible executive and sales-type individuals, with potential for management, for Belleville and district. Training Course will become plus incentive compensation and pension plan. For appointment write Box A-13 The Intelligencer stating age, education, full experience, personal status, if car, etc. Phone and telephone number.

RELIABLE EXPERIENCED route driver salesman for local route. Apply Box 240 The Intelligencer. N23-31

LARGE TRANSPORTATION company requires young reliable men as apprentice truckmen at good wages. Must be willing to be employed as station attendants. Applications should be between 18-30; minimum grade 10 education; physically fit. Apply in person to Canada Steamship Lines Employment Service, Belleville, Ont. outlining full personal details. N23-31

BOYS 14-18

YOUR CHANCE TO BECOME ACTIVE IN AIR CADETS. A COMPLETE PROGRAM COVERING —

—Aerospace Technology
—Navigation
—Citizenship
—Leadership
—Flying Scholarship
—Summer Camp
—Overseas Visits
—Band

Recurring for 608 (Belleville) Sqdn.
Wednesday Evenings
6:30 to 9:00 p.m.
BELLEVILLE ARMOURIES
N26-35

DRIVER SALESMAN

Required
By A Progressive Snack Food Manufacturer
Experience in selling on retail routes with car, age 25 to 40 yrs., single, — Must be neat, aggressive and ambitious with level salary and commissions.
GLEN VALLEY MOTOR IMPT.
Phone: MR. WILLARD
962-9211 for Appointment
Saturday — Anytime.

Monday and Tuesday 7 - 9 p.m.
N29-31

MILK DELIVERY SALESMAN

CITY ROUTE
5-DAY WEEK
Apply
LEE GRILLS DAIRY LTD.
N29-31

2 CLASS "A" MECHANICS

Required
Apply in person or write
McCALLUM TRANSPORT
Personnel Department
25 Ritson Road North
Oshawa, Ontario
N19-41

WANTED FEMALE

BOOKKEEPER, EXPERIENCED, trial month, permanent, salary giving qualifications salary expected. Apply Box A-43 The Intelligencer. N22-31

LOCAL MANUFACTURING FIRM requires experienced member. No other need apply. Phone or apply in Box No. A-16 The Intelligencer.

WOMAN TO HELP WITH GENERAL housework. Live in. Phone 968-7320 or 968-3305.
N22-31

SALESLADY FOR JEWELLERY & Gift Department. Full time, to be permanent. Experience preferred. Apply Box A-43 The Intelligencer.

WOMAN WANTED TO MIND 2 children in children's home, 7:30 a.m. to 4:30 p.m. Phone 962-3000 after 5 p.m.

COMPANION TO ELDERLY lady alone. No heavy work. $40 weekly. 968-6233. N23-41

RELIABLE LADY FOR housework, white mother works. Live in. Phone 962-7475 between 5 - 8 p.m.

FEMALE COMPANION for middle-aged woman; pleasant and comfortable home. Light work and duties. Must be of good intelligence. N20-31

SALESLADY — KNOWLEDGE of sewing helpful, steady employment, permanent position, good working conditions with plan, good starting salary with increases for qualified person. Phone Sinner Centre, 962-0262. N20-36

TEACHERS WANTED

TEACHERS WANTED

Qualified teachers interested in any one of the following types of work should apply without delay immediately for the term January 1966 or later.

FULL TIME PART TIME
HALF TIME SUPPLY

Positions include senior classes at primary and junior levels. Salary according to qualifications and experience. Applications will be made for interview.

BELLEVILLE
PUBLIC SCHOOL BOARD
F. A. Kells, Superintendent
P.O. Box 581, Belleville
N22-41

WANTED

AUXILIARY ELECTRIC GIVEN ... Phone ... Apt. Call Mrs. Graham, 962-8546.

I USED BUILDING, SUITABLE for nursery or storage. Phone 962-9749 after 6 p.m. ASK FOR Gerry Woodhouse. N22-31

WANTED TO BUY IN GOOD CONDITION, 962-0618. N22-31

USED APARTMENT SIZE washer. Phone 962-2911 after 5 p.m. N22-31

DICK GARDINER BAND, NOW booking for fall and winter season. Phone 962-3000, 962-3000.

KIND COUNTRY HOME FOR 12 month baby. Mostly evening hours, children, 962-9000. N22-31

WANTED

USED BOOKS

The Belleville Lions Club is collecting used fiction, non-fiction, school and pocket books for their annual used book sale.

Nov. 25 - 26 - 27 at
Belleville Shopping Plaza
Proceeds For Charity
Please Phone
962-1364 For Pick-up
or
From 10 A.M. to 9 P.M.
Or Leave Book At
—Shalimar
—Rollins' Lumber
—Taylor Leather Goods
—Murney Eaton's Car Lot
N22-31

HOSPITAL CHAPLIN wants organ, piano or electric piano. Phone 962-3706. N19-tf

PIANO WANTED, ANY MAKE or size considered. Will pay cash. Phone 962-8006 after 6 p.m. and price. Also piano and solo-tone for sale. Phone 962-8006 after 6 p.m.

BARRETT'S NEED PIANO in good condition for Christmas or will buy cash The Piano Man, Phone 962-2811 or 962-3000.
N23-31

WANTED TO BUY OLD VIOLINS any make, write Box A-62 Ontario Intelligencer giving details.
A418-tf

EMPLOYMENT WANTED

HOUSEKEEPING POSITION wanted by middle-aged lady. Write Box A393, Trenton.

PAINTING AND PAPER HANGING. 962-6537. N22-31

STORM WINDOWS PUT ON, clean eaves, screens, clean and wax floors. 962-9016. N21-41

B. F. RUBBS, PAINTING, INTERIOR and exterior. Phone 962-4596 before 8:30 after 5 p.m.

STORM WINDOWS PUT ON. Clean eaves, screens, wash and wax floors. 962-9016. N16-tf

PAINTING AND PAPER HANGING, reasonable prices 962-6537. N22-31

HOME RENOVATIONS, PAINTING and decorating. Free estimates. 962-5244. N23-31

ROOM AND BOARD

SINGLE ROOM FOR rent, room and board near Provincial Police Building. Phone 962-2911 collect. N22-31

ROOM AND BOARD

Home Privileges
Close To Downtown
232 COLEMAN ST.
962-8496
N22-31

EAST HILL, GOOD LOCATION, 97 ON bus line. Bright sunny room for gentleman. Phone 962-2911. N22-31

BRIGHT, FURNISHED BED-SITTING room. Downstairs. 82 Ewart St. 962-9411. N22-31

ROOM AND BOARD FOR RELIABLE gentleman. Phone 962-9411. Good district. 968-3646.
N17-tfn

LOVELY WARM BEDROOM in quiet home. Close to downtown. Private entrance. Gentleman preferred. Phone 962-9411.
N22-31

TO LET

HEATED 1 BEDROOM APARTment, 191 Ann St. $45. to 960 Bridge St. E. $50. Phone 962-2555 or 962-6417. N23-tf

LOWER 4 ROOM APARTMENT, 1 bedroom, living room, bathroom, heat and hot water supplied, separate entrances $65. monthly. Apply 191 Ann St. Phone 962-2555 or 962-6417. N23-tf

4 ROOM UPSTAIRS APARTment. Private bath and entrance. Heat supplied. Phone 962-2911 after 5 p.m. N22-31

3 BEDROOM APARTMENT WEST Hill, semi-modern, heat supplied. Parking, heated $65. 962-3767 or 962-6416. N16-tf

CENTRALLY LOCATED TWO bedroom basement apartment. Private entrance, carport. $85. Phone 962-9000. N22-31

TWO CONGENIAL GIRLS TO share house with two working girls. Near hospital. 962-8502, 962-7425. N22-31

4 ROOM HOUSE WITH BATH on Bay Shore at Rossmore. Phone 962-8198. N16-tf

4 ROOM INSULATED BUNGALow on Bay Shore at Rossmore. Phone 962-8198. N16-tf

2 BEDROOM GROUND FLOOR apartment, Canniff Street, heated. Contains stove and refrigerator. Parking space. Immediate possession. Phone 968-3646 or 962-9411. N17-tfn

FOUR BEDROOM HOUSE. Two bathrooms, garage, on bus route. Phone 962-2911 after 5 p.m. East Hill near school. Contact Mrs. Graham, 962-8546.
N22-31

GROUND FLOOR 4 ROOM APARtment contained apartment. Unheated. Phone 962-9411. N22-31

CLEAN BRIGHT APARTMENT 3 rooms and bath. Heated. East Hill. $65. monthly. 962-4610.
N11-tf

STORAGE AREA OVER 1,000 SQ. Ft. Ideal for small business. Phone 962-2911. N22-31

3 BEDROOM HOUSE, WEST HILL. Vacant Dec. 15. Can heated. $80. Box A-73 The Intelligencer.
N19-tf

NEWLY DECORATED 3 ROOM room apartment upstairs, private entrance, heated, hot water supplied. $53. monthly. Apply 233 Station St. Phone 962-2555 or 962-6417. N23-tf

APARTMENTS AND HOUSES IN Foxboro, Madoc and Gilmour. Phone 962-4442 or 968-6233 Deliferis.
C20-tfn

EIGHT ROOM HOUSE, CLOSE TO bell tent of St. 133 Station Street. 962-6995. N14-tf

THIRD FLOOR, 3 ROOM APARTment, heated, for one and three-quarter Coon and Charles, ladies only. Available immediately. 968-6711 or 962-6661. N15-tf

3 BEDROOM BUNGALOW, HEAT, room, stove and refrigerator. Close to bus. Phone 962-2911. East Hill, but one block off Bridge St. 962-3434. N18-tf

3 BEDROOM BUNGALOW NEAR shopping plaza. Available December. 962-3000 evenings.
N23-31

THREE BEDROOM SPLIT-LEVEL, Fuller and Victoria area. Available Dec. 1. 962-3000 after 5 p.m.
N23-31

2 BEDROOM HOUSE IN HILLcrest, Trenton. Modern conveniences. On bus line. 830 monthly. 965-2074.
N23-31

BED SITTING ROOM FOR LADY and gentleman, private entrance. 962-2911. N22-31

2 BEDROOM HOUSE, WALKerton. Available Dec. 962-7257 after 6 p.m.
N23-31

FOR SALE

GOOD SELECTION OF USED living room suites, chesterfields, Mount air, from $140. up. Hillcrest Furniture, 962-2255.
N23-31

MEN'S COATS AND SUITS MARKED DOWN. Boys' suits and coats are slightly used 1/3 Down Payment. Apply Moira Clothing, 196 Moira.

THREE-BEDROOM APARTMENT Newly decorated On Bridge St. Ralph's Marine, Belleville.
N16-1in

24" Moffat Electric Range, Frost-free, 2 cu. Ft. Fridaire Stove 17" R.C.A. — Rush Radio Service, Bonaparte Boulevard.

ROOM FURNISHED APARTment, heated, hydro, television. Chesterfield Suite — Dinette Suite $75 each extra. Phone 962-6009 after 5 p.m.
N24-tf

APARTMENT AND HOUSES FOR information call Gordon Woods Real Estate 962-6871.

HOUSES AND APARTMENTS Available Dec. 1. Phone 962-2555 or 962-6417.

MODERN 3 BEDROOM BUNGALow, 875. monthly. 962-7826.
N23-31

3 ROOM APARTMENT, PRIVATE entrance, heated, hydro. 191 Ann St. 962-2555 or 962-6417.
N23-tf

FURNISHED MODERN HEATED apartment, Private bath, hydro, study alcove, carport. Available Dec. 1. 962-8502.
N18-tf

LARGE CLEAN TOP FLOOR 4 rooms, 3 bedrooms, den, living room, dining room, hydro, heat, garage, clothes chute. Apply Janitor W. 386 Dundas St. 962-2555.

LARGE CEMENT BLOCK BUILDing, 56 x 30 with 10 ft. doors. Belleville, $75. monthly. Phone 962-2555 or 962-6417.

LARGE MODERN HOUSE, 7 rooms, tiled, 6-piece bath. Large lot, garage, 2 fireplaces, on bus. In Thurlow Township. Phone Hastings and Brides at 696-2121 or 968-6233.
N23-31

ATTENTION CAREER GIRL. Unfurnished heated, modern, private suite, large living room, bedroom, kitchen, bath, private entrance. 180 Graves St. Phone 962-9411 or 962-3434.
N23-31

HOUSE, TWO BEDROOMS, ALL conveniences. All newly decorated, three miles south Belleville. $80. monthly. 962-2555.

FIVE ROOM HOUSE TO LET Phone 962-2555 or 962-6417. $80. month. Call 962-9279.
N20-tf

MODERN ONE BEDROOM apartment, heated, hydro, in kitchen, living room and bath combined. Private entrance, completely furnished.
N20-tf

COMPLETELY FURNISHED BED room basement, apartment. Private entrance. Suit one lady close to bus. Phone 962-8621.
N23-31-24

TWO BEDROOM HOUSE. 26 Victoria Crescent. Oil heat. Available December 1st. Call Victoria and Grey Trust Co. 968-6233.

APARTMENT FOR RENT, ONE bedroom, living room, kitchen and bath, recently decorated, $35. monthly. 962-9411 or 962-3434.
N23-31

ONE BEDROOM APARTMENT, heated stove provided, laundry facilities, parking space, 962-4932.
N23-31

BEDROOM APARTMENT, LARGE kitchen, living room, 170 Ashley St. 962-4515.
N23-41

FAMILY HOUSE NEAR SCHOOL. Now available. Doug Grant Realty, 968-6233.
N23-31

MODERN, FURNISHED, 3 ROOM room apartment, in tri-plex, electric heat, bath, $70. monthly. 962-9411.
N23-31

ONE BEDROOM GROUND FLOOR apartment, Dundas Street, Trenton Area. $75. heat, water, electricity supplied. Phone 962-5465.
N23-tf

BED-SITTING ROOM AND KITchen, heated, suit one or two, business girl or lady, near bus stops. 968-5375.
N22-tf

HEATED 3 BEDROOM apartment, attached garage, basement, stove and refrigerator, laundry room on main floor.

1 bedroom heated apartment West Hill, available Dec. 1. 962-9000.

GORDON WOODS
REAL ESTATE
968-6471
N23-tf

BUNGALOW, FURNISHED
For Jan., Feb., and March
Owner Going South
2 Bedrooms With Garage
Parkdale — $100 Monthly
A. A. Fair
Real Estate — 962-0985

FOR SALE

GUNS BOUGHT, SOLD, TRADED and repaired Fishing Tackle Ammunition live and dead bait, custom loading Kelly's Sports 962-2151 Belleville.

ALUMINUM DOORS — $41.50 Aluminum windows and doors installation Moran Enterprises 968-7241.

REMOVE CORNS, CALLUSES (let ease instantly) Dr. Scholl Zino-Pads. New Cork Massage Action. Sold at Shoe Stores.

GIRL'S BLUE WINTER COAT size 12. Girls' coat size 14. Reasonable. Call 962-7797 after 6 p.m.

PIANOS FOR SALE — WE SELL and buy new and used pianos and organs. Stock on hand. Piano Man, 962-2811 or 962-3000. Barrett's Norwood, Ont. C11-tf

UPHOLSTERING AND REPAIRING modern furniture also chesterfield suites in modern and period styles fabrics. Very reasonable Call anytime 962-4610.
N11-tf

FURNITURE DISCOUNTS — Simmons, chesterfield suites, chesterfield suites coffee tables, bedroom suites, chesterfield beds, mattresses refrigerators, stoves, washing machines, vacuum cleaners, several machines used television sets, we also carry the largest stock of used furniture and appliances in Belleville and district. Buy, Sell and Exchange Belleville Furniture Exchange, 962-2255. Pioneers Liquidators Appraisers.
C21-tfn

MUSCHAT COAT SIZE-14 TO 16 Good condition. 962-1887.
N16-tf

HAIRCUTS — 99c. ROBERT'S Barber Shop. 396 Front St.
N16-tf

REFRIGERATOR, COPPERTONE 10 cu. ft. Excellent condition. Phone 962-3774 after 5 p.m.
N23-31

COMPLETE SET OF DRUMS FOR sale. Phone 962-3774 after 5 p.m.
N23-31

FOR SALE

—HUNTERS' SPECIAL—
303 BALL AMMUNITION
Army Surplus
Box of 52 Shells
$3.39
DOMINION
TIRE STORES
14 Bridge Street West
968-5075
O25-tf

TEENAGE SKIN PROBLEMS solved with Bonnie Bell. 1000 prizes at Lattimer's.
A425-tf

GIFT SUGGESTIONS
FOR THE MEN

¼" Electric Drills Only $9.95
Auto Seat Belts Only .. $3.98
Golf Carts, Only $10.88
Golf Sets $19.95
Electric Hand Saws $29.95

Use Our Convenient
Lay-Away Until Required
Charge It — Instant Credit
CANADIAN TIRE
CORP.
Available at Both Locations
Store 348 Coleman St.
Service Centre
510 Dundas St. East

SPECIALS
THIS WEEK ONLY
Kelvinator Automatic Washer
and Dryer $359.95

Marconi TV 19"
Portable $159.95

— WE DELIVER —
JOHN LEWIS
CO. LTD.
265 Front Street
968-5525
N23-21

WHEEL ALIGNMENT

MOST POPULAR CARS
$7.95

DOMINION TIRE STORES
14 BRIDGE STREET WEST
968-5575
JY1-ev-tu-th-tf

GENDRON
POOL, SNOOKER and
BILLIARD TABLE
(Seconds)
4 Ft. x 8 Ft. — 6" Slides
1 Year Construction
Complete With 2" Snooker
Balls, Cues, Cue Rest, Triangle, Chalk and Rules.
SPECIAL $119.95.
REG. $169.95
BOOTH RADIO
& TV
175 FRONT STREET
968-5785
N4-9-11-16-18-23

AUTO

CENTRE

1959 CHEV.
Bel-Air
LIC. NO. 426-685
Finished in Sunset Yellow factory Autumn Bronze and Beige with matching vinyl interior. Equipped with 283 cu. in. V-8 engine, Powerglide transmission, custom built-in radio, full chrome wheel discs, white wall tires. This is a one owner car and is offered to you at our very low price of $699.00 or assume low monthly payments and no payments due until January.

Contact The Manager
968-9000 — 968-9300
646 DUNDAS EAST
(Opposite Union Carlton)
Open 9 A.M. 'til 10 P.M.

NOW
"GOODYEAR"
Lite Cure Safety Spares
The New Dimension in Safety
at
CANADIAN TIRE
NO MONEY DOWN
CANADIAN TIRE CORP.
968-6701
Ja17-tf

BERT WINBLAD'S
BODY SHOP
145 Humewood Drive
(Just Crossing Pine St.)
Open Daily 8:30 — 6
Sun. 9:30 - 4
Res. 962-3764
S21-ev-tu-th-tf

FRONT END ALIGNMENT
ONLY $6.95
John Bean Visualizer Equipment
WHEEL BALANCING
$1.25 per wheel
YOU SAVE $20.00 AT
CANADIAN TIRE
Save up to 50% on parts
J2-ev-tu-th-tf

31 COMET STATION WAGON 3 speed automatic, new tires Radio. 382-4376 after 5
2-ev-tu-tf

AUTO

CENTRE

1960 OLDS
Super "88" Sedan
LIC. NO. E76700
Outstanding finish in factory Ermine White with original dark blue interior. Over super deluxe padded dash, power steering, power brakes, power windows, tilt control, Operating Rocket V-8 motor, hydramatic transmission, easy vision wing power steering and power brakes, tinted glass, radio, heater, window washers, rear defroster, white wall tires with deluxe full chrome discs. This car is in beautiful condition and is a true saving at only $1,295.00 or assume low monthly payments with no down payment. Or trade for a compact at $968.69 or assume low monthly payments with no money down and no payments due until January.

Contact The Manager
968-9000 — 968-9300
646 DUNDAS EAST
(Opposite Union Carlton)
Open 9 A.M. 'til 10 P.M.

AUTO

CENTRE

1962 CHEV.
LIC. NO. 382319
ORIGINAL
Finished in beautiful original Kimberly Blue with matching two-tone vinyl interior. Equipped with 6 cyl. motor, Powerglide transmission, in new condition with only 28,000 miles and must be seen to appreciate its true value. Equipped with radio, heater, windshield washers, tinted glass, white wall tires, custom wheel discs. Drive this one home for a future investment. Priced at only $1295.00 or assume low monthly payments of $1280.10 or assume low monthly payments of $29.00 and no payments due until Jan.

Contact The Manager
968-9000 — 968-9300
646 DUNDAS EAST
(Opposite Union Carlton)
Open 9 A.M. 'til 10 P.M.

AUTO

YOUR CHOICE OF 1957 VOLKSwagens to choose from, for one week only. Thurs. Nov. 25 to Thurs. Nov. 30 at Vic Bridge, Picton.
N23-21

CLOSING OUT SALE — CADILLAC, LINCOLN, Mercury, Comet, Meteor, Monterey, Montcalm A-1. Must be sold before Friday. Lawton Motors, Picton. 968-6233.

TO THE HIGHEST BIDDER — Saturday, '54 Ford convertible. V-8, automatic, new tires, new battery, new paint, white wall tires, radio, heater. Apply Gary Mc Mahon, Picton.
N23-tf

'55 DODGE EXCELLENT CONDition. $175. Radio, new belts, seat covers, 2 new tires. Phone 968-3646 or 962-9411.
N23-31

REAL ESTATE FOR SALE

Sacrifice Sale

Don't wait or you will miss out on this immaculate 3 bedroom split-level. Just 4 years old. Beautifully landscaped — paved driveway, and bright "red" rose with 3 big windows. Owner transferred and open to offers.

Contact The Manager
968-9000 — 968-9300
646 DUNDAS ST. E.
(Opposite Union Carlton)
Open 9 A.M. 'til 10 P.M.

Ponderosa Motors

Country Setting
In The City

ALL the conveniences of the city yet the privacy of the country in this 4 bedroom white brick home with built-in garage — only 2 years old. Could not be replaced for $16,500 but is asking only $15,900 with all landscaping completed and fenced. Call

J. E. McKinney

Realtor
962-8181
R.E.F.E.

1,900 SQUARE FEET EXECUTIVE TYPE HOME

3-storey, brick and frame home with 3 bedrooms. Many extra features including fireplace, panelled living, dining room, 2-pc. room, etc. Well located on East Hill. Asking $23,900.

PERMANENT HOME

A beautiful retirement home on 100 x 200 ft. lot. Attractive, fully fitted white-and-basswood kitchen. Full basement. Fruit tree lot. 8 miles from Belleville.

COTTAGE — $5,300.

Buy now and save. Think of next summer. Furnished cottage, sand beach, 50 ft. frontage. Good location.

Phone EDWARD BARRICK
Carrying Place 392-7113

XMAS TREE FARM

55 acres. 23,000 trimmed trees ready to cut since 1952. On Hwy. 620 near Hwy. 14. Ideal for two homes. Asking $18,750.00.

W. J. McCormick

Realty Ltd.
MAIN OFFICE — 89 Station St.
PHONE 962-5397
OPEN EVENINGS 'TIL 9 P.M.
Member Belleville Real Estate Board

GORDON WOODS

Real Estate Broker
Member of the
Belleville Real Estate Board
130 FRONT STREET
THIS HOME
HAS EVERYTHING

you are looking for, 3 good bedrooms, 1½ baths, 2 fine fireplaces, family room on main floor in new condition with only 20,000 miles and must be seen to appreciate its true value. Equipped with radio, heater, windshield washers, tinted glass, white wall tires, custom wheel discs. Drive this one home for a future investment. Priced at only $1295.00 or assume low monthly payments of $29.00 and no payments due until Jan.

Contact The Manager
968-9000 — 968-9300
646 DUNDAS EAST
(Opposite Union Carlton)
Open 9 A.M. 'til 10 P.M.

AUTO

1963 VOLKSWAGEN, DEEP RED with white leather interior, 4 speed transmission, 21,000 miles, in condition for only $895. Lic. No. 382319. Gordon Woods Real Estate, 130 Front St. Phone 968-5100.

'61 VOLKSWAGEN, 11 PASsenger, good condition. Phone 962-6482. N23-31

1953 DODGE, VERY GOOD CONdition, $125. 962-1414.
N23-31

1963 STEP-IN DRIVE G.M.C. VAN new paint and reconditioned. 1962 model G.M.C. newly-painted and reconditioned. Both may be seen at Gordon Woods Real Estate, 130 Front St. 1961 Chev. truck, $450 each.

1961 CHEVROLET CONVERTIble, $1150. Phone 968-5425 after 5 p.m.
N23-31

REAL ESTATE FOR SALE

'LET'S TRADE HOUSES!'

We have several homes now available for trade. Why not phone Trading Worth ? ? Just like making your car on another model — you do not need to have your present home paid for in full. Trade for one with a smaller unpaid balance of trade.

$6,200.00 — 3 bedroom modern bungalow on Rednersville Road. Huge lot.

$11,900.00 — 3 bedroom bungalow in large city area. This is a very desirable home.

$10,900.00 — 3 bedroom modern bungalow in Trenton area, schools, churches, shopping.

$19,900.00 — Hillcrest split level, 3 bedrooms, 2 baths, family room, deluxe features, Built-in kitchen, fireplace, finished recreation room and many extras. Well located in large area.

$21,500.00— Outstanding Oriental home with real charm. This is a home with a beautiful lunch area with many, many extras. An exceptional home.

Let us show you one of the above properties and discuss a trade on your present home.

GERALD JOYCE

REALTY LIMITED
374 FRONT ST.
Phone 962-6238

H. KEITH

REALTOR
LTD.
130 ACRES
WONDERFUL HOME

This house is in perfect condition, recently modernized. Aluminum storms and screens, new furnace, H.D. wiring, tower TV aerial, fully insulated, 3 bdrms., 4 pc. bath, 2 pc. ensuite, Belleville. Easy commuting distance.

Contact Mrs. MARY BELL
Marysville 389-5746

VILLAGE STORE

General store in the village of Hartford, a good farming district. Good business for the right owner. Full price $2,000., good terms.

Contact CHARLES CAMPBELL
at Keith — 4723-6344

100 ACRES — $2,000.

Good hunting grounds, north of Belleville. Asking only $2,000.

Contact Mrs. ELIZABETH
Belleville 962-7686

PERMANENT HOME

A beautiful retirement home on 100 x 200 ft. lot. Attractive, fully fitted white-and-basswood kitchen. Full basement. Fruit tree lot. 8 miles from Belleville.

COTTAGE — $5,300.

Buy now and save. Think of next summer. Furnished cottage, sand beach, 50 ft. frontage. Good location. Description.

Phone EDWARD BARRICK
Carrying Place 392-7113

XMAS TREE FARM

55 acres. 23,000 trimmed trees ready to cut since 1952. On Hwy. 620 near Hwy. 14. Ideal for two homes. Asking $18,750.00.

HUNTING ACREAGE

50 acres good hunting property. 1 mile from Ormsby Corners.

Contact ERWING O'SULLIVAN
Ormsby 474-2-2

D. J. WHALEN

Real Estate Limited
331 FRONT STREET
NEW HOMES

We now have finished homes in Trenton, Belleville and Brighton. Drive them, choose from. See them now and move in for CHRISTMAS.

OLDER EAST HILL

Enjoy your Christmas in lovely family home on a quiet street, large living room, dining room, family room, 3 bedrooms, modern kitchen. Full basement. Reasonably priced. Call this one.

OFFICE: 962-4529
IF NO ANSWER CALL
JOY BOWERMAN
962-2193
OPEN EVENINGS 'TIL 9 P.M.

NEW $1,000. BONDED FURNACES

By
MAURICE H.
ROLLINS
CONST. LTD.
C12-ev-tu-tf

TIMBER AND HUNTERS' CLUB, 100 acres good road, ½ mile from Hwy. 14, 10 miles Belleville, 2 miles Marysville, 1 mile Hastings. Hastings County Reasonable. Box A-6, The Intelligencer.
N17-tf

Fox and Fox

REAL ESTATE BROKERS

TWO BEDROOM BUNGALOW, Thurlestone Avenue, handy to nurseries. Within walking distance of downtown. Good terms

TWO STOREY, 3 bedrooms, Sate Road. Full price $10,500 to settle an estate.

VICTORIA AVE. — 2 bedrooms Many extras. Clay brick—Oil-fired hot water heated drive. Full price $20,900.00.

187 NORTH FRONT STREET
963-3744 & 962-3803

WANTED
LARGE FAMILY

This 6 bedroom home is ideal for a large family who wish to locate close to downtown on the East Hill.

Large living room, fireplace, dining room.

Spacious bir kitchen with loads of cupboards.

Hot water heat — oil furnace. Landscaped, with fenced in backyard.

Asking Price Only $11,800.

THIS MAY BE IT
PHONE NOW

TOM DUTTON
Real Estate
962-9279

C. D.
CROSBY
INSURANCE & REAL ESTATE LIMITED
43 BRIDGE STREET EAST
Belleville, Ontario

$2,250. down, $73.00 a month. A new three bedroom brick home with garage in a good district close to schools and living room. $12,900.

FOUR BEDROOM storey and half, tiled bathroom, basement, garage and many other features — $12,900.

Charming four bedroom older home on West Hill with dining room, living room, sun room, kitchen, forced air heating. $16,900.00.

STOREY AND HALF in Parkdale. Three bedrooms, large living room, remodelled kitchen — $13,900.

THREE APARTMENT, HOUSE in North End. New furnace and wiring. Showing excellent revenue income. $12,900.00. Reasonable down payment.

— Evenings Call —
TED SAUNDERS 962-1136
LES LENNOX 962-1840
LYLE SHORTT 962-5060
THEDA MILLER 968-9670
N32-21

FARM — APPROXIMATELY 100 acres, 15 acres of orchard, 2 creeks, bank barn, hog house and drive shed. Modern 7 room brick bungalow home on paved road town water. Reasonable for quick sale. Box 43-58 The Intelligencer.
M16-2w

69 EVERETT ST.

Living room, dinning room kitchen with electric range, three bedrooms, 3-piece bathroom, garage and shed.

May be seen by appointment

Phone 962-5441 Daytime

Evening 962-4946

N18-4t

RENTALS

USED SKATE EXCHANGE
and
SHARPENING
"We Rent Most Anything"
QUINTE RENT-ALLS
112 Front St. — Ph: 962-9456
N20-2w

TENDERS

DEPARTMENT OF TRANSPORT
TRENT CANAL SYSTEM
PETERBOROUGH, ONT.
TENDERS

SEALED TENDERS, addressed to the undersigned and marked 32B-26 Rock Fill, Banks, Campbellford, will be received up to 2:00 p.m. (E.S.T.) on the 30th day of month, closing and extending by stradall of approximately 2,000 cubic yards of rock fill on canal banks in the town of Campbellford, Ontario.

Plans, specifications and other information may be obtained at the office of the undersigned, or at Room 217, Federal Building, 191-201 Hunter Street West, Peterborough, Ontario, upon receipt of a certified cheque for $5.00 payable to the Receiver General of Canada.

W. D. Bennett, P. Eng.,
Superintendent
Trent Canal System.
November 15, 1965.
N22-2i

PETS FOR SALE

BOXER PUPPIES REGISTERED from champion stock, ready for Christmas delivery. All shots included. G. L. Beeby, 962-5231.

BOXER PUPS. REGISTERED champion blood lines. Ready for Christmas delivery. Phone 478-2722 Colman, Tweed. Phone 478-2722
N19-6t

POODLE AND DOG LOVERS

Does your pet have that hang dog look? Then have him groomed and outfitted in the latest canine fashions at —

KARLSTON KENNELS

Carrying Placé Road
962-4423 By Appointment
N13-tf

BUSINESS DIRECTORY

ACCOUNTANTS

PAUL SPENCE FLEMING
Chartered Accountant
At the Four Corners
39 BRIDGE ST. E
Belleville, Ontario
962-6262 J211-tf

JOHN C. HAWKINS
Chartered Accountants
317 Pinnacle Street
Belleville, Ontario
962-9241 J29-1y

GEO. A. WELCH AND COMPANY
Chartered Accountants
173 Church Street, Belleville
962-2241
S. IRVINE C.A.
M. J. MCSHERRY C.A.
Ottawa - Cornwall - Picton
Belleville
M1-1y

KENNETH J. SODEN
Public Accountant
Suite 2
27 CAMPBELL ST.
Belleville, Ontario
962-2881 S7-1y

T. A. MACHOLD
Public Accountant
113 FRONT ST.
Belleville, Ontario
962-4621 S1-1y

ARCHITECTS

WATSON AND MACLAND
Architects
219 Front St. Belleville, Ont.
M26-1y

BUSES

BUS SERVICE FROM TRENTON AND AIR STATION
Belleville Bus Sold
Daily Exc Sunday and Holidays
7:30 a.m.
12:30 p.m.
2:00 p.m. Sat. Only
4:30 p.m.
5:30 p.m.
11:30 p.m. Friday & Saturday only
2:45 a.m. Friday & Saturday only
BUSES LEAVE BELLEVILLE
43 DUNDAS ST. 962-2183
BUS STATION AT TRENTON
Trenton Ont. — Phone EX 2-3353
J47-1y

CEILINGS

ACOUSTIC TILE CEILINGS
Specialist in suspended ceilings makes a unique decorative sound control combination. Ideal for alterations, to stores, offices or residences. Free estimates.
FREE ESTIMATES
PEACOCK PLASTERING SERVICE
962-7375 Ap30-3m

CHIROPRACTOR

ROGERS RIEDEL, D.C.
318 Church St.
962-3378 N19-3m

CONCRETE

W. DANFORD & SON
All Types Concrete Work
Phone 962-5023
Residential and Industrial repairs and alterations
Backhoe Work
Trenching and Rock Fillers
Phone 968-5523 D6-1y

CONSTRUCTION

EDGAR H. BELL CONSTRUCTION
Contractor and Builder
82 HARRIET STREET
Custom Homes — Alterations
Back-Hoe Service — Trenching
Light Gradine — Haulage
Sand and Gravel For Sale
FREE ESTIMATES
Office & Home 962-6170
962-6179
D19-3m

COPYING SERVICE

RYERS XEROX
COPYING SERVICE
• Bulletins Contracts
• Letters Reports Minutes
• Documents • Wills-Deeds-Text
YOU PRODUCE IT
WE REPRODUCE IT!
Any Number
Prompt Service — Exact
183 Lingham St. Belleville
968-5060 N32-1m

DIAPER SERVICE

DIAPER SERVICE
DIAPER HOME LAUNDRY
FREE PICK-UP and DELIVERY
962-6051 Au31-tf

DEAD STOCK SERVICE

WE PAY CASH
For Dead, Sick and Crippled
Farm Stock
PHONE COLLECT
Peterborough 743-3827
Or Toronto 225-6600
Gov Lic No 302-C-64
O15-tf

DEAD AND DISABLED FARM STOCK WANTED

S & D DEAD STOCK REMOVERS
Ship direct to us your nearest Skin Buyers Station. We pay the freight, service and the BEST PRICE in the business
Phone Collect Peterborough 745-7711
BILL ELSON (Owner)
Lic. No. 302-C-64
Or Belleville (collect) 962-2201
Dept of Agric. Licence 302-C-63
D14-1f

FILTER QUEEN

FILTER QUEEN
Authorized
SALES AND SERVICE
All Work Guaranteed
Phone
J. CUNNINGHAM
Trenton 392-3061 M12-1f

FLOOR FINISHING

EARL DARRAH
Dial 968-6227 for Sanding, Sealing, Asphalt Tile and Floor Polishers for Rent
Expert Installation on Mastic Rubber Tile and Marboleum Floor
— Free Estimates —
Au20-tf

LUMBER

ROLLINS LUMBER LIMITED
497 Dundas Street West
Phone 968-6451
OPEN SATURDAY'S
7:30 - 5 P.M.
N18-1f

MIMEOGRAPHING
RUBBER STAMPS

THE JAMES TEXT LIMITED
183-185 Front Street
962-4793
Fast, efficient work covering all types of Duplicating Needs for Secretaries Clubs Lodges Churches etc. Or drop in and see our displays at Rubber Stamps Numbering Machines and Supplies
J42-1y

MUSIC SCHOOLS

KAMMER SCHOOL OF MUSIC
Offers
Private instruction for Guitar Uke Banjo, Mandolin, Trumpet Trombone Quartet Sax Accordion Drums Violin
Rent Instruments
CHARLIE KAMMER
Music Supplies
184 • Front St. Belleville
PHONE 962-6573
My1-1y

BUSINESS DIRECTORY

RUBBER STAMPS

All Kinds of Rubber Stamps Custom Made
"The Way YOU Want It"
24-Hour Services Available at
O'NEIL SALES LIMITED
118 Front Street
THE JAMES TEXT LIMITED
183-185 Front Street
962-4793
Fast, Efficient Service
Belleville Ont.

SMALL APPLIANCE REPAIRS

ELVES, ELVES, ELVES
Sales & Service Centre
Small Appliance Repair Service
All Makes and Types
Genuine Hoover Bags
Phone 962-6626
ELVES Belleville
Corbyville
N3-2m

SERVICES

DAY CONSTRUCTION
CONTRACTOR
Ask For Jim Simmons
& SMITH
3 Station Crescent
Belleville
962-6547 O18-2m

VACUUM CLEANER REPAIRS
HOOVER, ELECTROLUX
Genuine Hoover Bags
Stone To Fit Most Others
Bonded
Booth Sales & Service 968-5785
Free Pick-up & Delivery
In City
S14-tf

ROOFING & EAVESTROUGHING
Roofing of all kinds
Flat Roofs A Specialty
Eavestroughing Repairs
And Replacements Eyed
GEORGE BALLARD
962-5577 M27-tf

MALCOLM BROS.
FLOOR AND WINDOW SERVICE
COMPLETE FLOOR SERVICE
962-9286 or 968-6221 J422-1y

FITZGIBBON
CONTRACTING LTD.
Asphalt Driveways, Curbs, Sand Fill, Crushed Rock, Gravel Buildings, Etc.
FREE ESTIMATES
962-9193 M7-tf

SERVICE STATIONS

JIM TERWOOTTEN'S
TEXACO SERVICE STATION
683 West Dundas Street
962-4744
Open Every Night & Every Sunday
Complete Line of Texaco Products
Tires Batteries Accessories
Minor Repairs
Personalized Service
Guaranteed Workmanship
J45-1y

TILES

We Supply and Install
CERAMIC TILES
LINOLEUM
Phone for Free Estimates
BELLWOOD SUPPLIES
BUILDING SUPPLIES
647 Dundas West
Phone
962-4581, M15-tf

TV SERVICE

TELEVISION & RADIO
REPAIR SERVICE
All Makes
• SOLID STATE TV
• COLOR TV
479 DUNDAS ST. WEST
3 Doors East Of Bridge
N5-3m

HOPKIN'S RADIO
& TELEVISION REPAIRS
24-Hour Radio Service
TV Rentals — Service
Antennas, Towers, Rotors
Sales & Service
REPAIRS TO ALL MAKES
107 STATION 962-2259
M24-tf

HASTINGS
ANTENNA SERVICE
Need New Aerial Antennas
Towers and Rotators
Free Estimates
All Work Guaranteed
DAN NOYES
968-6611
Ap24-3m

TYPEWRITER

THE JAMES TEXT LIMITED
Prompt and Efficient Service on All Makes of Machines
Typewriters and Adding Machines for rent
183-185 Front St. 962-4793
Au5-tf

UPHOLSTERING
MATTRESSES
UPHOLSTERING
Trenton 392-3034
N10-1m

WELL DRILLING

GEORGE H. CHALK
R. R. 2
Wells for Home, Farm & Industry
For Prices and Terms
Phone 334-3616
D2-tf

WATCH REPAIRS

JEWELLERY WATCH AND CLOCK REPAIRS
By Experienced Workmen
Members Canadian Jewellers Association
Satisfaction Guaranteed
ROBERT HAWKINS
276 Front Street
(Over Gem's Drug Store)
962-9711
M1-tf

YACHT BROKERS

SAILING CRAFT
CRUISERS and
RUNABOUTS
For Sale
QUINTE MARINE
Wallace
Area Code 613-396-2536
O23-tf

NOTICE

I Rosemary Donovan of 21 Johnson St. will not be held responsible for any debts contracted in my name on or after this date Nov. 23, 1965.
Witness
Signed:
Mrs. Rosemary Donovan
N18-23-30

NOTICE

NOMINATIONS
TOWNSHIP OF
AMELIASBURG

Notice is hereby given to the Municipal Electors of the Township of Ameliasburg that a meeting will be held in the Ameliasburg Hall, Ameliasburg, at 7:00 o'clock p.m. on Thursday, Nov. 25, 1965, for the purpose of nominating persons for the office of Reeve, Deputy Reeve, Councillors, Trustees and members of the Township School Board.
Wm. Hinkinson,
Returning Officer.
N18-22

NOTICE

TYENDINAGA
SCHOOL AREA
Needs A Trustee For
The East Side
VOTE
WILLIAM SEXSMITH
N22-21

NOTICE

I Ronald Rossnet, 106 Lemoine St Belleville will not be responsible for any debts incurred in my name from this date November 23, 1965. Witness Ruby Rossnet
R. Rossnet.
N23-31

MONEY TO LOAN

LOWER
MONTHLY
PAYMENTS

With A Mortgage Loan
For Any Property
New or Old
In or Out of Town

EXAMPLE

Borrow	Repay	Monthly
$ 1,000	$ 1,200	$20.00
2,000	2,400	40.00
3,000	3,600	60.00
4,000	4,800	80.00
5,000	6,000	100.00

Equal annual instalments
Plan A, 10 yr. repay plan
Plan B, 5 yr. repay plan
Interest at 6%
Other terms and plans from 1 to 25 years

CALL
HERBERT SIMROD
realtor mortgage broker
962-4281
282 Coleman Street
Belleville
N19-tf

CASH

Unlimited Funds
For 1st or 2nd Mortgages
Advances Up To 100%
No Obligation
D. T. STORK
MORTGAGE BROKER
30 WILLIAM STREET
968-5748 S28-tu-th-s-tf

IMMEDIATE
1st and 2nd
MORTGAGE
LOANS

ARRANGED ELSEWHERE
ON BRICK INSUL. BRICK
FRAME HOMES AND FARMS

Long Term Low Monthly
Payments
IF YOU NEED MONEY
• To consolidate debts
• To pay off mortgages
• Or consolidate your debts
• Home improvements
• Any worthwhile cause
CALL IN OR WRITE
392-4411
111 DUNDAS ST E
TRENTON ONTARIO
MORTGAGE
FINANCING
SERVICES
OF PETERBOROUGH
410 - 418 WATER ST.
PETERBOROUGH
Ont.
Members Ontario Mortgage Brokers Association
S17-tf

PERSONAL

DAD!
How About A New
DISHWASHER
For Christmas
FROM
JOHN LEWIS CO. LTD.
255 Front St. — 968-5526
S15-sem-tf

NOTICE TO CREDITORS

IN THE ESTATE OF William Mayer (also known as Bill Mayer), late of the Village of Frankford, of Toronto, Ontario, deceased. NOTICE

is hereby given to all persons having the above estate are required to send full particulars of their claims to the undersigned solicitor for the Executors on or before the 2nd day of December, 1965, after which date the estate will be distributed having regard only to the claims of which notice has been received.

DATED the 19th day of November, 1965.

JOSEPH NEWMAN, Q.C.,
188 University Avenue,
Toronto 1, Ontario.
N23-3p

NOTICE TO CREDITORS AND OTHERS

IN THE ESTATE OF THOMAS CARTON, Retired, Deceased.

All persons having claims against the estate of the above-named deceased, late of the City of Belleville, in the County of Hastings, who died on or about the 31st day of September, 1965, are hereby notified to send to the undersigned on or before the 6th day of December, 1965, their names and full particulars of their claim, immediately after the said date, the estate will be distributed having regard only to the claims of which notice has been received.

DATED the 8th day of November, 1965.

Edward E. Folwell, Q.C.,
247A Front Street,
Belleville, Ontario.
Solicitor for the Executors.
N16-16-23

NOTICE TO CREDITORS AND OTHERS

IN THE ESTATE OF MARTHA EMMA LEAVITT (sometimes known as Martha Leavitt), Late of Deseronto, Widow.

All persons having claims against the estate of the above-named deceased, late of the City of Belleville, in the County of Hastings, who died on or about the 22nd day of October, 1965, are hereby notified to send to the undersigned on or before the 6th day of December, 1965, their names and full particulars of their claim, immediately after the said date, the estate will be distributed having regard only to the claims of which notice has been received.

DATED the 8th day of November, 1965.

Edward E. Folwell, Q.C.,
247A Front Street,
Belleville, Ontario.
Solicitor for the Executors.
N16-16-23

NOTICE TO CREDITORS AND OTHERS

IN THE ESTATE OF EVERETT PERCIVAL SMITH, Clergyman, Deceased.

All persons having claims against the estate of the above-named deceased, late of the City of Belleville in the County of Hastings, who died on or about the 26th day of July, 1965, are hereby notified to send to the undersigned on or before the 6th day of December, 1965, their names and full particulars of their claim. Immediately after the said date, the estate will be distributed having regard only to the claims of which notice has been received.

DATED the 8th day of November, 1965.

Edward E. Folwell, Q.C.,
247A Front Street,
Belleville, Ontario
Solicitor for the Executors.
N16-16-23

NOTICE TO CREDITORS AND OTHERS

IN THE ESTATE OF EVERETT PERCIVAL SMITH, Clergyman, Deceased.

All persons having claims against the estate of the above-named deceased, late of the City of Belleville in the County of Hastings, who died on or about the 26th day of July, 1965, are hereby notified to send to the undersigned on or before the 6th day of December, 1965, their names and full particulars of their claim. Immediately after the said date, the estate will be distributed having regard only to the claims of which notice has been received.

DATED the 8th day of November, 1965.

Edward E. Folwell, Q.C.,
247A Front Street,
Belleville, Ontario
Solicitor for the Executors.
N16-16-23

NOTICE TO CREDITORS AND OTHERS

IN THE ESTATE OF BURTON ALLEN ROSS, Farmer, Deceased.

All persons having claims against the estate of the above-named deceased, late of the Township of Rawdon, in the County of Hastings, who died on or about the 18th day of October, 1965, are hereby notified to send to the undersigned on or before the 6th day of December, 1965, their names and full particulars of their claim, immediately after the said date, the estate will be distributed having regard only to the claims of which notice has been received.

DATED the 8th day of November, 1965.

Edward E. Folwell, Q.C.,
247A Front Street,
Belleville, Ontario
Solicitor for the Executors.
N16-16-23

NOTICE TO CREDITORS AND OTHERS

IN THE ESTATE OF JOSEPH WESLEY CLARK, Late of the Township of Sidney.

All persons having claims against the estate of the above-named deceased, late of the Township of Hungerford, in the County of Hastings, who died on or about the 6th day of July, 1965, are hereby notified to send to the undersigned on or before the 6th day of December, 1965, their names and full particulars of their claim. Immediately after the said date, the estate will be distributed having regard only to the claims of which notice has been received.

DATED the 8th day of November, 1965.

Edward E. Folwell, Q.C.,
247A Front Street,
Belleville, Ontario.
Solicitor for the Executor.
N16-16-23

NOTICE TO CREDITORS AND OTHERS

IN THE ESTATE OF FREDERICK ALLAN KETCHESON, Retired, Deceased.

All persons having claims against the estate of the above-named deceased, late of the Township of Sidney, in the County of Hastings, who died on or about the 10th day of June, 1965, are hereby notified to send to the undersigned on or before the 6th day of December, 1965, their names and full particulars of their claim. Immediately after the said date, the estate will be distributed having regard only to the claims of which notice has been received.

DATED the 8th day of November, 1965.

Edward E. Folwell, Q.C.,
247A Front Street,
Belleville, Ontario.
Solicitor for the Executrix.
N16-16-23

NOTICE TO CREDITORS AND OTHERS

IN THE ESTATE OF ARTHUR CHARLES ROBERTS, Late Employee, Deceased.

All persons having claims against the estate of the above-named deceased, late of the City of Belleville, in the County of Hastings, who died on or about the 12th day of October, 1965, are hereby notified to send to the undersigned on or before the 6th day of December, 1965, their names and full particulars of their claim. Immediately after the said date, the estate will be distributed having regard only to the claims of which notice has been received.

DATED the 8th day of November, 1965.

Edward E. Folwell, Q.C.,
247A Front Street,
Belleville, Ontario
Solicitor for the Executrix.
N16-16-23

ALTERATIONS

FUR COATS SHORTENED ALSO Hems and fabric Will stick-up and deliver. 962-7635
N1-1m

LOST

CHILD'S SHOES, BETWEEN ST. Michaels and Front St., urgently required. 962-6233.
N23-3i

LOST, LADY'S WRIST WATCH in the vicinity of Front St. Call 962-6172, after 5.
N23-2i

TWO HEREFORD STEERS
Phone after 5 p.m. 968-5166
N22-3i

HOCKEY SCORES

BY THE CANADIAN PRESS

OHA Junior B

Trenton 4 Cobourg 5
Kingston 2 Peterborough 0
West Clair 2 Whitby 4
Welland 5 Stamford 4

Blues Put Eight On All-Stars

TORONTO (CP)—The champion University of Toronto Bl- s won eight places on the Ontario - Quebec Intercollegiate Athletic Association's 1965 All-Star football team, the OQIAA announced Monday night.

The Blues, who finished in a second-place tie behind the University of Western Ontario in the regular schedule but defeated the Mustangs in the championship playoff game, placed five offensive and three defensive players on the team, selected in a poll of 31 newspaper men and coaches.

W tern won seven positions. Queen's University and Carleton Gaels, who tied Toronto for second place, were awarded six positions and the remaining three went to the last-place McGill Redmen.

Offensive end Mike Eben, who scored Toronto's winning touchdown against University of Alberta Golden Bears in Saturday's Save the Children Fund Bowl, was the only unanimous selection.

Britain Has No Immediate Plan to Impose Oil Embargo

By HAROLD MORRISON.

LONDON (CP)—The British government sees grave difficulties in attempting to implement a United Nations resolution calling for an oil embargo against and termination of economic relations with Rhodesia.

While Foreign Secretary Michael Stewart told the Commons Wednesday that Britain is committed to implementing the UN resolution, as far as it is in the country's power to do so, an official close to Prime Minister Wilson said there is no immediate plan to impose an oil embargo or take any measures other than those already announced.

Britain will attempt to confer with the world's oil exporters to determine whether an embargo against shipments to Rhodesia is feasible and decide its policy in the light of these talks, the official said.

The government's current view is that such a measure would not be feasible and even if it becomes possible, the action would be too late to maintain national unity in moves aimed against the outlawed Smith regime. Parts of the Tory opinion have condemned most of Stewart acknowledged that miss and the reason he participated in the Security Council meetings "was to prevent the adoption of any resolution or the resolution was a compromise which seems to us to be reckless or foolish."

It was important, he said, that Britain obtain the full support of other countries in implementing the steps Britain has already taken.

SOUGHT GROUP

Britain wanted the Security Council to establish a working group "to discuss how the embargo might be implemented but this proposal did not commend itself to the Security Council as a whole, Stewart said. It now will be up to the British government to take treasonable—along with other governments—on how this part of resolution can best be implemented.

The cautious British position, followed by Stewart's remarks and amplified by the British official later, follows Wilson's policy of attempting to maintain national unity in moves aimed against the outlawed Smith regime. Parts of the Tory opinion have condemned most of the existing Labor administration's actions against Smith and said stronger action at this stage might be sufficiently explosive to crush all unity hopes.

Judith Todd Urges Britain Send Troops

By JAMES BROWN

SALISBURY (Reuters) — Judith Todd, daughter of former Rhodesian premier Garfield Todd, arrived here today from London and immediately called on Britain to send troops to the breakaway colony.

The 22-year-old student told newspaper men she had returned to try to show Britain its responsibility to help Rhodesians who opposed Premier Ian Smith's declaration of war.

"I think the only way Britain can help is to give Sir Humphrey Gibbs (the British appointed governor) the power to govern and the only way they can do this is to send in troops," she said.

THE LITTLE WOMAN

MUNICIPAL ELECTION

NOMINATIONS FOR MAYOR, ALDERMEN, PUBLIC SCHOOL TRUSTEES, SEPARATE SCHOOL TRUSTEES AND PUBLIC UTILITIES COMMISSIONER

In accordance with the City of Belleville Act 1959 and By-law No. 7759 and 7124, I, Adam S. Stalker, The Returning Officer appointed, will hold the Nominations for:

Mayor
10 Aldermen
8 Public School Trustees
8 Separate School Trustees
2 Public Utilities Commissioners

In the CITY HALL, in the City of Belleville on

WEDNESDAY, NOVEMBER 24th, 1965

at 7.30 o'clock in the afternoon

In case of any contest for any of these offices the Deputy Returning Officers for the several Polling Subdivisions appointed in accordance with the said By-law 7759 will receive the votes for:

Mayor
10 Aldermen
8 Public School Trustees
8 Separate School Trustees
2 Public Utilities Commissioners

respectively, at the places appointed, on

MONDAY, DECEMBER 6th, 1965

from 10 o'clock in the morning until 7 o'clock in the afternoon of the same day and no longer.

NOTICE

ADVANCE POLL

In accordance with By-law 7733 and under Authority of Section 90, sub-section 7 of The Municipal Act, R.S.O. 1960 Chapter 249, an Advance Poll will be opened at City Hall, Front Street, on Friday December 3rd and Saturday, December 4th, 1965 from 9 a.m. to 6 p.m. for the purpose of receiving the votes of voters who will be absent in the ordinary course of their business or employment from the Municipality on the day fixed for polling which is

MONDAY, DECEMBER 6th, 1965

ADAM S. STALKER
CITY CLERK.

Image of Chinese Grows in Tanzania

TANZANIA, one of Africa's poorest countries, faces a huge task in trying to improve the health of its people and raise their standard of living. In this story, based on interviews with government ministers, Canadian Press reporter Joseph MacSween describes how the problem is being tackled.

By JOSEPH MacSWEEN

DAR ES SALAAM (CP)—"I suggest you walk around and see for yourself how many Chinese we have in Dar es Salaam."

That has become a routine challenge by aides of President Julius Nyerere when they are asked about Chinese penetration of Tanzania. They know the observer will probably find the Chinese.

You see practically every type of face except Chinese in the streets along the twisting streets and through the dusty alleys and dim markets and bazaars of Dar es Salaam, the "haven of peace" city on the Indian Ocean.

Populations raise world-weary shrugs at that mecca of the races, the sidewalk cafe of the early 1900s as a palace for the kaiser when this was a German colony.

Peering beyond the palm-fringed beaches, you will probably see ships flying flags of Communist countries at anchor in the harbor amid sailboats and dhows. There also will be Western ships. Tanzania's determination to achieve non-alignment is expressed by almost every person encountered, sometimes in impassioned tones.

Conversations with Nyerere and their government ministers as well as with Western diplomats, teachers, officials and various workers, give the impression that the event of Chinese influence has been exaggerated.

INFLUENCE GROWS

Yet, paradoxically, the impression also is gained that Communist penetration—or at any rate the acceptance of Communist aid, whether Chinese or Russian—may increase rather than decrease, not only in Tanzania but elsewhere in East Africa.

Putting politics aside, the urgency of Tanzania's need for development aid to alleviate by poverty and disease can be expressed in a couple of statistics: 40 per cent of the country's babies never reach maturity; the annual per capita income is £22 (£61).

"In this sense, aid is literally a matter of life and death," said one official.

A big health campaign has started from such basics as teaching people to wear shoes, use lavatories, learn the facts of nutrition and clean themselves properly, said Derek Bryceson, 41, former health minister.

"After the age of 15 hookworm and bilharzia, a liver ailment, afflict 80 per cent of the population. They're not killers in themselves, but they pull peoples down, so that even a small attack from another source may prove fatal. It's nonsense to think of building up the country without building up the people.

"One of the basic objectives of our five-year plan is to raise the period of life expectancy from 35 years to 45-50 years."

Paul Bomani, 39, planning minister who formerly held the finance portfolio, said the aim is to increase the standard of living by 50 per cent in five years in this land of nearly 10,000,000, including 90,000 Asians, 24,000 Arabs and 21,000 Europeans.

CLIMATE IS HARSH

About the size of British Columbia, Tanzania has an austere and sometimes gripping beauty: snow - capped Kilimanjaro, with its feet in the steamy tropics, towers to 19,340 feet, the highest mountain in Africa.

More than 100 tribes are knit together in the immensely varied country stretching from the Indian Ocean to the heart of Africa, with cattle plains, tea, tobacco, cotton and sisal plantations and thousands of miles of subsistence farming.

A harsh irregular climate means that elephants and other beasts sometimes forage widely in search of water, while at other times rain comes in such torrents that homes are flooded and crops washed away.

"Such is the variety of our vast country, and our problems are no less varied," said Bomani.

All this — combined with the government's passionate determination to steer the path of non - alignment between East and West—has a bearing on how China, with aid offers, established its now-famed African "bridgehead" in Tanzania, former United Nations trust territory under British administration.

The magnitude of the task of building a country "virtually from the ground up" was vividly described in an interview by Amir Jamal, 42, finance minister and former planning minister, who noted the native population got its first grip on political affairs only in 1958.

CITE REASONS

Diplomats cited other simple reasons for the swing to the east, sometimes termed the swing to necessity." The airline mileage, for instance, from Dar es Salaam is less to Peking, than to Washington.

Although Tanganyika, now Tanzania, was economically the poorest of British East African territories, it became the first to attain independence, in 1961. Then came Uganda in 1962 and Kenya in 1963.

"It's natural that any country receiving independence will associate with hitherto forbidden countries," said one Western diplomat. The surprising thing is that there isn't more communism.

"We must be conscious and cautious of Eastern influence, but it should be kept in perspective. It is inevitable that Communist influence would be greater now than four years ago."

Some observers said the Influence is further apparent in Tanzania than the other countries simply because it has been independent longer. Others said the impact of Chinese aid was greater because the Soviet Union — which is assisting Kenya and Uganda—had become comparatively "respectable" in Western eyes.

The crux of the matter, in the view of some authorities, is that Tanzania and the other countries will probably fall short of their high development goals, and thus will need greater assistance from the East unless Western sources are adequate to fill the gap.

STUDY RAILWAY LINK

China's biggest play so far has been the offer to build a 1,000 - mile Tanzania-Zambia railway. The two countries have form liy invited Britain, West Germany, France, the United States and China to help finance the line on which Canada and Britain have undertaken a feasibility survey.

Nyerere said there are 200 Chinese in Tanzania but added, laughing, that most of them were Nationalist Chinese, having come before the regime of Mao Tse-tung. Anyway, he said, there are far more Western advisers and Britain is by far the biggest benefactor. Canada has 50 advisers in the country.

But observers assume that a Peking railway project would inundate the countryside with Chinese.

Nyerere has said China gave Tanzania a grant of £1,000,000 and made credits available totalling more than £10,000,000. Jamal listed four Chinese projects—a textile mill, a model state farm, a farm implement factory and a radio transmitter. United States aid last year alone totalled $5,200,000.

Key ministers stressed the main aim of getting aid without political strings and on this score they praised Canada, although its scale of assistance is not in the same league as the big powers.

AID IS ELUSIVE

It was impossible to come by figures on Chinese military aid and there also was no way of finding out what proportion of this aid was funnelled through Tanzania to rebels in neighboring Portuguese Mozambique.

There were jokes in sidewalk cafes about Chinese aid in the form of mandolins and guitars, and about how Chinese diplomats go about in tight groups, emerging from their fenced-off embassy in a big American limousine. "They could learn something from the British about diplomacy," said one observer.

Pictures of Chinese Premier Chou En-lai are seen in many public places in Tanzania, performed in April, 1964, by the union of Tanganyika and Zanzibar, in Zanzibar, Chou's face is everywhere.

Asked about this, Bomani said: "Every country expects something, but then who is not expecting something from this country?

"Some want prestige. Some ask us to display posters on projects. This is a kind of propaganda."

And Jamal, discussing nonalignment, said wearily: "These days almost everything has something political attached to it."

Tomorrow: Africans appreciate no-strings Canadian aid.

TANZANIA WARS ON POVERTY — Swinging their hoes in unison to a tribal chant a line of natives work on a road project in Tanzania, Independent since 1961, Tanzania was the poorest of the former British East African territories. The government aim is to increase the standard of living by 50 per cent in the next five years. (CP Photo)

Retired Set Wants to Work Says Spokesman

TORONTO (CP) — Bernard Sky, 76, said Monday he wants Ontario government assistance to open a small plant in Toronto to work for persons over 65.

"If a man retires at 65 and he happens to be lucky enough to live to 70 or 80, that's a heck of a long time to do nothing, isn't it?" he asked the legislature's select committee on aging.

The stocky, jovial Toronto resident and his daughter, Mrs. Sandra Shriner, held the committee spellbound for about 90 minutes as they emphasized a person's usefulness doesn't end at retirement.

"If you've no interest to do anything, you may as well be dead, as far as I'm concerned," Mr. Sky said.

"That keeps me younger than the average 76-year-old — new projects all the time, always something to do."

HAS IDEAS

Mr. Sky said he has lots of ideas for the retired set. Among them are setting up a plant to turn out portable insulated buildings and a shop to produce small tools.

He said that in 1963 he tried to start an old folks' business as co-operative among about 60 persons. Each put in $10—which hardly paid for stationery—but the group eventually disintegrated because of lack of working capital.

"All we actually need is a responsible group like your own to get behind the organization," he told the committee.

Committee Chairman Syl Apps told the two their ideas would be given to the department of economics and development and the committee would discuss them privately today.

Mr. Sky later told reporters he needs no more than $25,000, perhaps $10,000 would do, to put his plan in action.

SEEK SUBWAY SILENCE

LONDON (CP)—Free tickets have been offered to subway motormen by the Royal Court Theatre if they can make less noise while passing underneath. The management says the rumble from nearby Sloane Square station disturbs audiences.

Springbrook IOOF Lists New Officers

RAWDON — District Deputy Grand Master Bro. Wesley Farrell and the staff of Thomasburg assisted by Bro. Jack Torrance of Campbellford, District Senior Warden installed the officers of Springbrook I.O.O.F. No. 629 as follows: I.P.N.G., Bro. William Puck; N.G., Bro. Frank Terrion; V.G., Bro. Elwood Hamilton; recording secretary, Bro. Mel Martin; financial secretary, Bro. Charles Wellman; treasurer, Bro. Bob Shortt; chaplain, Bro. Clayton Smith; warden, Bro. Gordon Phillips; conductor, Bro. Kermit Wagar; R.S.N.G., Bro. Hiram Mumby; L.S.N.G., Bro. Clayton Burkitt; R.S.V.G., Bro. Murray Bateman; L.S.V.G., Bro. Douglas Phillips; R.S.S., Bro. Harry Keating; L.S.S., Bro. Fred James; Outer Guard, Bro. Charles Lough; musician, Bro. Robert Cosbey.

At the close the D.D. Grand Master spoke briefly and this was followed by refreshments and a social half hour.

REMEMBER DEAD TRIBE

ST. JOHN'S, Nfld. (CP) — Every Good Park near Grand Falls, Nfld., on the Trans-Canada Highway, is to be the main provincial park for central Newfoundland. Its outdoor museum demonstrates the logging industry and the Beothic Indian culture. The Beothics, the island's first inhabitants, have died out.

Marmora

MARMORA — Mr. and Mrs. Ritchie Wells and Charles spent a few days with Mrs. Wells' sister, Mrs. Alice Daw in Scarborough.

Pte. Donald Thomson and Mrs. Thomson spent a few days with Mr. Thomson's sister, Mrs. Glen Derry. Mr. Thomson is enjoying a 30-day leave after serving three years in the army in Germany.

Mrs. Vaughn Glover is visiting her daughter and son-in-law, Mr. and Mrs. Jim Alexander in Trail, B.C.

Mr. Louis S. Green is a patient in Belleville Hospital.

Mr. and Mrs. Lewis Reid, Marmora attended the recent wedding of their son Allen Floyd Reid in Newtonbrook United Church to Sandra Alfreda MacPherson, daughter of Mr. and Mrs. Arthur MacPherson of Willowdale.

Mr. and Mrs. Frank Reid and family of Courtice spent a week with her parents, Mr. and Mrs. Gordon Moffatt.

Mr. and Mrs. Park and Alexander spent Saturday in Ottawa.

Mr. Frank Grant returned home from Kingston on the weekend.

Mr. Stanley Lavender returned home from Belleville Hospital on Sunday where he was a patient for the past four weeks.

The hat course sponsored by Marmora Women's Institute and under supervision of Mrs. Joseph O'Neill and Mrs. Ralph Neal was a decided success.

Rawdon

RAWDON — Mr. and Mrs. Robert Merrick recently entertained Mr. and Mrs. Verne Harry and family.

Mr. and Mrs. Harry McAdam, Mr. and Mrs. Raymond McConnell and Mr. and Mrs. John Morgan went last weekend bus to Toronto on Monday and attended the Royal Winter Fair.

Mrs. Kenneth Weaver of Mount Pleasant attended an executive meeting of the Belleville Presbyterial held at Newburg United Church on Monday.

Word has been received of the death of Mrs. Allan Donnell of Carleton Place. She was almost 80 years of age and had been ill for some time. She is survived by her husband Allan Donnell who was a former editor of the Stirling News Argus.

Mrs. Paul Sharp attended a birthday dinner party in honor of her great granddaughter Angela at the home of Angela's parents, Mr. and Mrs. Gordon Scott of Peterborough. Other guests included Mrs. Clarence Douglas and Mrs. Harold Douglas.

Mr. and Mrs. Gordon Apps of Springbrook recently entertained several relatives and friends in honor of the silver wedding anniversary of Mr. and Mrs. A. S. Scriver of Peterborough. The Springbrook U.C.W. catered for the dinner in the church hall.

Mrs. Herbert Smith represented Mount Pleasant Sunday School at a weekend workshop based on the new curriculum held in St. Paul's United Church, Stirling.

Miss Muriel Mumby of Stittsville spent the weekend with her parents Mr. and Mrs. Hiram Mumby.

Mrs. Joe Grills, Mrs. Helen Neal and Mrs. Roy Neal spent Monday at the Royal Winter Fair.

Mr. and Mrs. Ross Jeffs recently entertained Mr. and Mrs. Douglas Pyear and family.

EXPO COSTS MUCH

The 1967 Montreal World's Fair is expected to cost $167,147,000 and have a net deficit of $47,354,000.

KINSMEN

KINSMEN

SOCIAL EVENING

WEDNESDAY NIGHT 8 P.M.

AT

TOBE'S COUNTY GARDENS

(ROSSMORE)

Sponsored by Kinsmen Club of Belleville Inc.

EARLY BIRD SPECIAL

(SHARE THE WEALTH) AT 7.30 P.M.

Admission 25c Regular Games 15 for $1.

Prizes — Hundreds of dollars given away.

FREE TRANSPORTATION

From Central Taxi Office

Snowball No. 1 - 55 nos. $1.65. — No. 2 - 55 nos. $1.15.

KINSMEN. KINSMEN

GENUINE ALASKA DIAMONDS

(HEMATITE) BY

Harmony

FOR HIM ... DISTINGUISHED

Hematite with masculine setting $19.50

Hematite with initial and diamond $37.50

FOR HER ... BEAUTIFUL

the perfect gift $19.95

delicately styled $24.50

Harmony Alaska Diamonds (genuine Hematite) are beautifully mounted in 10K settings.

Priced From 9.95

W. WONNACOTT & SON

JEWELLER

247 FRONT ST. 962-3514

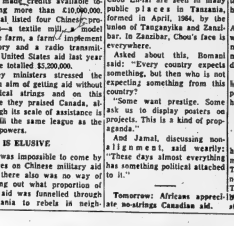

Why leave the district?

We can look after all your printing requirements in our new modern plant

CODED CHEQUES
CARBONIZED FORMS
RECIPE BOOKS
RECEIPTS
ENVELOPES
ADDRESS LABELS
ACCOUNT FORMS
TOURIST BROCHURES
INVITATIONS
VACATION FOLDERS
EMBOSSING

QUADRUPLE FORMS
QUOTATIONS SOLICITED
UNIVERSAL FORMS
ADVERTISING FOLDERS
LEGAL FORMS
LETTERHEADS
INVENTORY FORMS
TICKETS
TAGS
YEAR BOOKS

PROGRAMMES
POSTERS
RESTAURANT MENUS
REAL ESTATE FORMS
INVOICES
NUMBERED FORMS
C.R. FORMS
TRIPLICATE FORMS
THERMO ENGRAVING
INDEX CARDS
NOTEHEADS
GARAGE FORMS
GUMMED LABELS

WEDDING AND SOCIAL STATIONERY — LEGAL AND MEDICAL FORMS

Ontario Intelligencer Limited

Commercial Printing Department

PHONE 962-9171 LOCAL 67 - 66

EXPERIENCED CRAFTSMEN — OFFSET OR LETTERPRESS

A number to remember...

Bodtis CANADA 67

CANADIAN SHERRY

...a wine you won't forget!

Britain Will Not Impose Trade Ban On Rhodesia Unless Others Join In Move

LONDON (AP) — Britain will not impose an oil and trade embargo on Rhodesia unless other countries join to make it effective, Prime Minister Wilson declared Tuesday night.

"We are not going to do it on our own," he told an uproarious session of the House of Commons.

The British treasury, meanwhile, announced further sanctions against the breakaway government, imposing a strict currency controls on British residents going to Rhodesia.or wishing to send cash gifts there.

Wilson said the British government does not regard the United Nations embargo resolution as mandatory.

He said his government still considers the Rhodesian crisis to be primarily a British problem, but he warned that Britain must take action to avoid having "that responsibility taken out of our hands, by others, and possibly by methods which would involve lasting damage for Rhodesia, and indeed far beyond Rhodesia."

Wilson again ruled out the sending of any British troops to overthrow the Smith regime.

Wilson said his government will "study all aspects of trade and oil" sanctions and then report back to Parliament.

"We are not going in for a trade embargo or an oil embargo alone. This would make nonsense of the situation.

"The oil embargo is bristling with difficulties if it is going to be effective and if there is to be fairly general support for it.

"These things will have to be very carefully studied."

He emphasized that Britain does not want sanctions "which are damaging and ineffective" and he added:

"It is very important we should only proceed with the others principally concerned."

THE INTELLIGENCER
Founded 1834
Merged in 1920 with
The Ontario, founded 1870

authorized as Second Class Mail by the Post Office Department, Ottawa

The Intelligencer

BELLEVILLE ONTARIO, WEDNESDAY, NOVEMBER 24, 1965

THE WEATHER
Thursday: Variable cloudiness. Little cooler tonight. Low 25. High 40.

7c Per Copy

Three Guards Killed In Prison Riot

Four "Madmen" Start Uprising Then Surrender

CHESTER, Ill. (AP)—Three guards were killed and six injured Tuesday night in a bloody four-hour riot at Menard State Prison.

Russ Randolph, Illinois public safety director and former warden, talked convicts into releasing three guard hostages and surrendering.

He said four "madmen" instigated the uprising, making knives out of steel bars and throwing a fire bomb into a guard area in the dining hall at dinner. They said they wanted better food, more radios and more recreation.

The four convicts were talked into submission by Randolph and Menard Warden Max Frye as 300 guards and state troopers surrounded the prison kitchen in which the convicts had barricaded themselves with three guard hostages.

The ringleaders permitted a doctor to give guard Tom Gross a blood transfusion through prison bars after he was stabbed. They released Gross when his condition became obviously serious.

SUSPECT PLANNING

"We don't know what the real reason was," Randolph said. "There seemed to be some planning. The four men worked together in the vocational training department. One bomb apparently was a paint thinner, possibly in a vinegar bottle."

The other two hostages, guards Albert W. Rohling and Arthur Gene Bierman, were released unharmed when the four men surrendered. The convicts then fled to Rohling's cell and while they talked to Randolph.

"They didn't seem organized," said Bierman. "All I can say is that they were wild."

Guards fatally stabbed in the prison were Lenel Lewis M. Jr., Arthur L. Kisro and George L. Wilson.

Stabbed seriously were guards John Russell and Clinto Alsup. Less seriously stabbed were guards Paul W. Simpson and Melvin K. Staton. All were in hospital.

ONE IS BURNED

Guard Wilburn A. Mortiz was seriously burned when the fire bomb was thrown into the cage where he sat with a shotgun.

(Continued on Page 14)

CHESTER, Ill. (AP) — Albert Rohling and Art Bierman thought for three hours Tuesday night that they might not get out alive from the kitchen of Menard State Prison. Three other guards were killed in a bloody riot.

"But you know, Bierman said after he was released as a hostage, "I can't remember what went through my mind when they put that knife to my throat.

Rohling, 58, and Bierman, 37, were two of the three guards taken hostage by a small group of convicts at the prison. The third hostage, guard Thomas S. Gross, 32, was given a blood transfusion through prison bars and released by the rioters so he could get medical attention.

Rohling and Bierman then put out the riot until the four ringleaders threw down their homemade knives and walked back to cells.

DESCRIBE ORDEAL

This is how Rohling and Bierman described their ordeal:

Rohling: "Things were normal and quiet at dinner. Then I heard a scuffle. I looked back and saw flames in the guard's cage. (A fire bomb had been thrown.) I saw Alonzo Jones, one of the prisoners, running along by a wall. I grabbed him by the arm, and then he and another man grabbed me. When Jones held me around the shoulders, he put a knife to my throat. He was very excited and disturbed."

Bierman: "I heard the bomb and was going up to investigate when I got shoved into the kitchen. They were wild. They told us to keep still or they would kill us. Then Gross was there. He got stabbed by the door, I guess."

Rohling: "I've been here five years and I never saw anything like it. They were wound up, and it didn't seem like they had any plan at first."

Bierman: "They didn't seem organized at the start. All I can say is that they were wild. They forced us into the back of the kitchen and that's where we stayed most of the time with the 20 or so kitchen helpers. They were staying clear of the riot and helping the injured officer (Gross)."

U.S. Toll In Viet Nam Tripled

By RONALD L. DEUTSCH

SAIGON (AP)—The battle of the Ia Drang Valley pushed American casualties in Viet Nam last week to 240 killed in action, the U.S. military announced today. It was nearly three times the highest total announced for any previous week.

The U.S. command also reported 470 Americans were wounded during the week ending at midnight Nov. 20 and six are missing in action.

A record number of Communist casualties also was reported—2,328 dead and 136 captured. South Vietnamese forces reported 337 dead and 807 wounded, more than double the previous week.

The exact count of American casualties during the week was believed to be significantly higher than the totals announced. The full toll will not be available until later due to procedure which requires that each casualty be identified by name before being carried on a casualty list.

ARE CONCERNED

U.S. senior commanders in Viet Nam and officials in Washington are known to be deeply concerned over the effect on morale at home of the sudden upsurge in American combat casualties. But they consider the increase inevitable as the tempo of the war continues to increase as a number of U.S. fighting men involved goes up.

The average for the Korean war was about 220 Americans battle dead a week, but at times it rose far higher.

The report today brought the total of U.S. casualties reported in nearly five years of fighting in Viet Nam to 1,300 dead and about 6,000 wounded. Half the dead and a third of the wounded were reported in the last three months as U.S. combat troops who began arriving in Viet Nam in February took a bigger and bigger part in the war.

Avert Strike In B.C.?

VANCOUVER (CP)—An announcement that an imminent general work stoppage in British Columbia has been averted, or at least delayed, appeared likely today.

With a walkout deadline only hours away, Labor Minister Leslie Peterson told reporters that an announcement would be made about 10:30 a.m. PST. (1:30 p.m. EST).

He declined to indicate the content of the announcement but said: "I am hopeful that the strike can be settled."

He said the announcement would be made at a meeting attended by Premier W. A. C. Bennett and company and union negotiators involved in the key oil industry dispute.

Oil workers already are embroiled in a strike at some refineries in B.C. and in other provinces, were scheduled to strike all refineries in the province at midnight tonight.

WOULD BE TRAGIC

The strike would also have precipitated a general 48-hour work stoppage by more than 60,000 members of other unions affiliated with the B.C. Federation of Labor.

Although the key Teamsters Union, 11,000 strong in the transportation industry here, had refused to join in what they called an "illegal" work stoppage, they had pledged not to use, handle or transport "hot" oil products.

The effect of this would have hit as much as 85 per cent of industry in the province.

Mr. Peterson's early-morning

(Continued on Page 16)

SIGNING CEREMONY — Bay of Quinte district county wardens look on Tuesday as Reform Institutions Minister Allan Grossman signs document clearing way for construction of a four county Quinte regional detention centre to be built near Napanee. Ceremony took place in the Confederation Room of the Royal York Hotel in Toronto. From the left are Hastings county warden Fred Beckett; O. F. Goodfellow, Frontenac; Mr. Grossman; Prince Edward county warden Bernard Hepburn and Clair Benn, Lennox and Addigton county warden. Also attending the signing ceremony were Mayor Jack Ellis of Belleville and Alderman Ben Corke.

Elisabeth Of Belgium Dies At 89

BRUSSELS (AP) — Belgium's Queen Mother Elisabeth, who nursed the First World War wounded in the trenches and defied the Nazis in the Second World War, died Tuesday night. She was 89 and had suffered a heart attack Nov. 4.

Elisabeth was the widow of King Albert, mother of former King Leopold III and grandmother of the reigning monarch, King Baudouin.

A communique from the royal palace said:

"The king and the royal family have the deep sorrow to inform the country that her royal majesty, the Queen 'Elisabeth, died Nov. 23, 1965, at 9:25 p.m., at the Stuyvenberg Palace."

King Albert, her husband,

(Continued on Page 5)

FIRST CALL with Bonanza

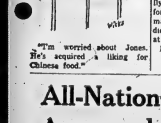

"I'm worried about Jones. He's acquired a liking for Chinese food."

'Secret' Hearing Is Staged In $115,000 Quebec Fraud

QUEBEC (CP)—Gaston Constantin, charged with fraud and conspiracy to defraud $115,000, was released on $2,000 bail Monday during a closed hearing in the chambers of sessions Judge Gerard Simard, it was learned Tuesday.

He left the judge's office by a window which led into an inner courtyard of the courthouse.

The few reporters who heard about the "secret" hearing were asked not to print anything about it by Crown Prosecutor Anatole Corriveault because Constantin's life was "in danger." He didn't elucidate on the danger.

Constantin, a Quebec City salesman, Monday allowed testimony he gave at the trial of Lucien Darabanser to be added to his own dossier.

Constantin is co-accused with Darabanser, who now is before the courts. Judge Cyrille Potvin has asked the Crown and the defence to submit written summations of their cases in the Darabanser trial by Dec. 22.

Judge Simard ordered Constantin to stand trial at the next term of the criminal assizes in February. He will be sentenced in February for a $2,000 fraud to which he has already pleaded guilty.

In Darabaner's trial, adjourned last weekend, Constantin testified he forged documents with the signature of Rene St. Pierre, former Quebec public works minister.

The Crown maintains the documents were used in the $115,000 defrauding of the firm of Junior Holdings and of its president, Miss Rachel Smiley.

REACHES AGREEMENT

TORONTO (CP) — The Ontario Teachers Federation announced Tuesday it has reached an agreement with the provincial government to integrate the provincially-operated teachers superannuation fund with the federally-operated Canada Pension Plan.

(Continued on Page 3)

Rhodesian General Strike Peters Out

By JAMES BROWN

BULAWAYO (Reuters) — A general strike of Negro workers in protest against the seizure of independence by Ian Smith's white-minority Rhodesian government appeared to have petered out here today, the third day of the protest.

Negro workers streamed into this city, Rhodesia's main industrial centre, from their townships in buses, trucks and bicycles and on foot.

Stop Hunt For Skull Of Skeleton

CHICOUTIMI, Que. (CP) — Police have temporarily suspended a search near a village in this Lake St. John district for the skull of a skeleton that may be the remains of an underworld purge victim.

Provincial police said the rest of the skeleton would be sent to Quebec City, 110 miles south of here, for tests.

The skeleton will be tested to determine whether it is that of Maurice Garneau of Disraeli, Que., missing since 1957.

Police were guided to the burial place in dense bush near the village of St. Andre du Lac St. Jean by a man arrested in Montreal last week. The man, aged 43, was still with officers during Tuesday's search.

Before the search began police were told Garneau's body would be found in segments, and Monday they found the main part of the skeleton. Tuesday, they found bones of the feet as well as the hands of the skeleton.

Apparently the only portion still missing was the skull, and police said indications were that it is not buried in the area where the other bones were found.

Garneau is believed to have

(Continued on Page 5)

THE TEMPERATURES

	Max.	Min.
Today	34	29
One Year Ago	38	22

THE WEATHER

Synopsis: While high temperatures today will be about the same as they were Tuesday lower temperatures may be expected tonight. Precipitation has pretty well ended in all regions and only very local areas of light rain or snow are likely to be found today.

All-Nation Parley on Arms Approved by All But France

UNITED NATIONS (CP)— The United Nations opened the door Tuesday which could lead to a world disarmament conference, with Communist China taking part.

By a 91-to-0 vote, with only France abstaining, the UN General Assembly's main political committee approved a principle the holding of a world conference not later than 1967.

Canada joined the United States, the Soviet Union and Britain in backing an Asian-African resolution calling for the conference while Nationalist China declined to participate in the vote.

France abstained from voting on grounds that such a conference would be of no value unless it took up other issues involving world peace.

The resolution, sponsored by 43 nations, endorsed previous proposals for a world conference on disarmament "to which all countries would be invited." It urged that a widely-representative preparatory committee be appointed to take steps to convene the conference.

A leading non-aligned diplomat predicted privately that a world disarmament conference would take place in Vienna in the spring of 1967. He said Austria had offered Vienna as the site and other countries generally had approved it.

The thinking behind the resolution is to make it possible for both UN members and non-members to meet outside the world organization to study disarmament.

But despite the overwhelming support in the political committee, and virtually assured approval when the resolution comes up before the 117-nation General Assembly, a heavy cloud of uncertainty hangs over the proposed conference.

The resolution simply called for a preparatory committee to begin laying the groundwork for a world conference but it makes no mention of how the committee would be selected or how it would operate. All this has yet to be worked out.

U.S. Ambassador Arthur Goldberg expressed the view of the Western countries, includ-

Today's Chuckle

There is only one endeavor in which you can start at the top — and that's digging a hole.

U.S. Govt. Using Stockpiles As Economic Balance Wheel

NEW YORK (AP)—The U.S. government now has altered the role of $8,000,000,000 of national stockpile of key commodities so that it will serve as an economic balance wheel as well as a military weapon.

That balancing use was not foreseen in the various laws that began accumulation of supplies of 77 strategic commodities in 1939, the stated purpose of the stockpiles was to guarantee strategic materials for national defense needs.

But President Johnson's administration has put the full weight of the stockpiles behind the administration's economic guideposts for the booming peacetime economy.

During the last two weeks a government announcement that it would release 200,000 tons each of aluminum and copper from the stockpiles served to force major producers of both metals to rescind price increases.

With much less fanfare the government has been selling tin, lead and zinc this year. The sales have served to keep prices of those metals, which are in tight supply internationally, from soaring.

Officials in the government has said certain price rises lead to inflation. It has established guideposts calling for any price or wage increase in excess of 3.2 per cent as inflationary.

The aluminum boost was less than 3.2 per cent; the copper increase was not.

Treasury Secretary Henry H. Fowler said last week the government "will blow the whistle immediately" on economic changes exceeding the limits.

The national stockpile represents a formidable whistle.

As of June 30, 1965, the Office of Emergency Planning figured the stockpile's market value at $18,841,307,000. Of that total, about $4,000,000,000 is classified as in excess of defense needs.

How can the release of stockpile material hold down prices?

Price structures usually reflect the interworking of supply and demand. As demand advances close to, or past, available supply, prices go up. If an excess of supply develops, prices go down.

The government went into stockpiling in the wake of the Second World War when Con-

(Continued on Page 5)

Pinnacle Paving Starts Today at Dundas Street

It's been a long, long time!

But paving operations on Pinnacle Street were scheduled to get underway some time today.

A city engineering department official said paving operations would commence at Dundas Street and work north to Bridge Street, with the asphalt to be laid on one side of the street at a time.

This morning the paving contractor, McFarland Construction, was finishing grading of the roadway and spreading more crushed stone in readiness for paving. Only the base course of asphalt will be put down this year, the finish coat to be applied next year.

Although installation of underground telephone cable is not yet completed north of Bridge Street, grading operations on this section of Pinnacle Street were commenced this week, with gravel fill being hauled in.

It is hoped that the base coat of asphalt north as far as Victoria Avenue can also be laid this fall.

WEALTH LAY HIDDEN

Romania's lignite deposits, estimated at 1,500,000,000 tons, were rediscovered until geological surveys began in 1853.

PAM'S
HOBBY SHOP
13 Footbridge
Phone 968-6262

CHRISTMAS SPECIALS
Scalextric
RACE CAR SETS
Vf 21 Flyers 8 layout Reg. $32.95 ..... 23.95
Vf 20 oval layout. Reg. $23.95 ..... 21.95

20% DISCOUNT
On Cars
Jaguars, Porsches, Aston Martins, Lotus.

Thurlow Phone Plans Changed Due to Growth

Telephone subscribers in the Thurlow exchange will dial their own calls, beginning Feb. 6, but the Belleville exchange will not be part of their local calling area.

C. H. Buckley, Bell Canada manager for this region, says the plan to eliminate long distance charges on calls between Thurlow and Belleville has been temporarily shelved.

"We are sorry the plan had to be cancelled but it would have resulted in higher rates for Belleville subscribers," Mr. Buckley says.

He explained that natural development in Belleville has increased the number of telephones that can be reached free of long distance charges to the maximum allowed in the exchange's present rate group. Board of Transport regulations provide for an automatic increase if this maximum is exceeded.

"Since the addition of 210 Thurlow customers to Belleville's free calling area would mean higher rates for all subscribers in the exchange, we need agreement from a majority of Belleville subscribers before we can proceed with the plan," Mr. Buckley says. He adds that the company did not believe such agreement would be forthcoming.

"It is expected that natural growth in Belleville will put the exchange in line for higher rates in 1967 or early 1968. At that time, we will be able to introduce local calling between Thurlow and Belleville," he says.

Give a Lasting Gift for Christmas.!

PAINTINGS
By ALLAN and DONNAH CAMERON
OIL - WATER COLORS - DRAWINGS - PRINTS
Phone For Appointment 962-1696

GEEN'S 77¢ SALE
ALL THIS WEEK!

DELSEY TOILET TISSUE — Special 6/77c
BOXED STATIONERY — 1.00 Value 77c
BAND AID — 49c Size 2/77c
BAYER ASPIRIN — 100's 77c
KLEENEX 200's — Special 5/77c
EX-LAX — Value 98c 77c
ADHESIVE TAPE — Reg. 49c 2/77c
PEPSODENT TOOTH PASTE — 99c size 77c
LISTERINE ANTISEPTIC — 98c size 77c
POLIDENT DENTURE CLEANSER — 89c size 77c
15 CAKES SOAP IN BAG — Extra Special 77c
MODESS 12's — Special 2/77c
BRECK SHAMPOO AND RINSE — 1.49 value 77c
BENYLIN COUGH SYRUP — $1.00 Size 77c
SECRET ROLL-ON DEODORANT — 98c size 77c
PRIVINE — 1.00 value 77c
LADY PATRICIA HAIR SPRAY — 99c size 77c
ABSORBENT COTTON — 1-lb. special 77c
PRODON AIR FRESHENER — Glafit 12-oz. 77c
CHRISTMAS CARDS SPECIAL VALUE — 32 cards 77c
OLD SPICE SHAVE LOTION — 1.00 size 77c

Geen's SUPER-SERVICE Prescription Pharmacy
THE HOME OF SUPER SAVINGS
PHONE 962-4551 — FREE DELIVERY
OPEN EVENINGS AND ALL DAY WEDNESDAY

Charlotte Says Long, Cold Winter Ahead

OTTAWA (CP) — After keeping tabs on the squirrels and field mice around her cottage and noting the size of acorns, Charlotte Whitton has come up with a forecast for a long, cold winter.

The former Ottawa mayor said in an interview the acorns were larger than usual this fall and she watched squirrels and field mice gather them up and store them, rather than eating them. They stored more than the usual amount, Miss Whitton said.

"I don't know about the snow," she said, "but it's going to be cold. Cold enough to burst a few water pipes. And it will be a long one."

Jury Urges Birth Control Aid Be Given

GEORGETOWN, Ont. (CP)— A coroner's jury Tuesday recommended the Criminal Code be amended to allow information on birth control to be made legally available through health authorities.

It also recommended wider publicity be given to the dangers of abortion when it investigated the Oct. 29 death of Barbara Diane Butcher, 26, of nearby Glen Williams.

The jury said her death was caused by a self-inflicted air embolism, or clot, while attempting an abortion.

Mrs. Barbara Cadbury, executive director of the Planned Parenthood Association, told the jury that public health departments are not doing their duty in dealing with the abortion problem because they are not disseminating birth control information.

Mrs. Cadbury said police have a special squad to deal with abortions in Toronto, where there are 35,000 illegal abortions a year, but public health authorities will not help alleviate the problem by providing birth control advice.

Mrs. Cadbury, who was invited to speak at the inquest by the Crown counsel, said: "It is a reflection on us all when a person like Mrs. Butcher could know about intricate methods of abortion . . . but not know about contraceptives that are available."

Social Services Acquire Knowledgeable Worker To Further Council Aims

Belleville's Social Services have acquired a guiding hand and knowledgeable worker to make them more effective than ever before.

The man is Bob Porter, 30-year-old bachelor, named the Executive Director of the Social Services Planning Council. Bob came to Belleville from Ottawa, where he was a consultant for the Addiction Research Foundation and he worked before that as a consultant with the Federal Department of Northern Affairs, in the social and child welfare area. A graduate of the University of British Columbia, he spent two years there doing post graduate studies in social work. He came originally from Montreal.

Gerald Wisbart, President of the Social Services Planning Council, said, "The Council started when in 1964, upon the instigation of the Mayor, Jack Ellis, and the City Council, the Canadian Welfare Council made a survey of Belleville's needs in the Health, Welfare and Recreation fields.

"The researchers from the Canadian Welfare Council explored this city's problems in depth, talking to people and documented the findings together with the agencies.

"When the report was received by the City Council, the mayor called a meeting for interested parties and Belleville's Social Services Council grew out of that meeting.

OBJECTIVES OUTLINED

"The Council is still in the preliminary stages," Mr. Wisbart continued, "but before we went any where, we had to have an executive director and that is Bob Porter was hired. We are looking for great things in the coming year."

The objectives of the S.S.P.C. are one, to provide a voluntary association of citizens, organizations and agencies engaged in or concerned with studying and meeting the health, recreational and welfare needs of this community; two, to facilitate long range and co-operative action of the overall community services program by constant review, revision and development, to the end that the total resources of the community may be utilized to meet these needs in the most efficient and effective manner possible; and three, to administer a fund or funds into which shall be paid voluntary subscriptions, gifts and bequests encouraged by the best possible interpretation of the community's needs and services.

"Bob's job will be to help people carry out their studies of various problems brought to the attention of the Council," Mr. Wisbart said. "He will be doing some of the leg work for them, some of the research and will give an overall continuity to the work of various project committees."

Mr. Porter said, "Somewhere along the line, somebody has to feel there is a gap in social services in Belleville. The Planning Council then studies the problem and provided there is really a problem, a need in that area, a Project Committee is set up, under the auspices of the Council, to study the problem and make a report to the council.

"Members of these committees can be any persons who are interested and want to solve the problem. One of the wonderful things about work in the social field is that there is jobs enough for everyone, and vital, rewarding jobs.

"When committee members study a problem in a particular area, there may be 20 members or only three on one problem. I have become knowledgeable in that area and as they are studying, changes are taking place. One example of that is the new Family Counselling Service in Belleville. Though the Planning Council can take no credit for its formation, that service is now set up as offspring of the research the Canadian Welfare Council was doing into Belleville social services.

"The Planning Council has also been active in the area of immediate social activities relating to health, welfare and recreation in the community.

"Our goal is not to meet all our needs immediately. We want to help create a community gets the 'Best for its money and progresses in an orderly fashion. Not just private individual plans, for example, you do not buy a house, then a car, then a television all at once—you spread it out so you can afford it, the same with community services. Plan for the community in the most efficient and sensible fashion."

OPERATING ON GRANT

The new Social Services Planning Council is operating on a $25,000 budget, $15,000 of this year and hopes, within two or three years, to be able to obtain all its funds from donations through the United Appeal Campaign. Every city in Canada with a population over 70,000, and most with a population of 50,000 or greater, has a Social Services Planning Council. Belleville is one of the few smaller cities to have one. As Jack Ellis, Mayor, Emeritus said, "is a feather in our cap."

The board consists of 20 members, one of whom is an alderman of the city of Belleville. The others are from many areas: housewives, labor, industry, professions, clergy and others.

Mr. Porter said: "The community is full of people who want to help. Part of the reason for this is the increase in leisure time, but more important I think is that each of us has the need to be socially useful and the council would provide an excellent opportunity to be just that."

Subjects soon to be under study by the council are: the need for a day nursery in the city for working mothers with pre-school aged children; the co-ordination of the distribution of food hampers to needy families during the Christmas season; and the need for recreational facilities for those aged 10 to 18. All these problems and others, have been brought to the attention of the council by interested parties, and will be investigated and, where necessary, corrected.

NO OVERLAPPING

"Another job on the council," said Mr. Porter, "is to try and get people working in various groups to work together to avoid an overlapping of effort. We hope to act as a catalist between these groups. People want to work together, but someone has to provide the leadership first.

"We are trying to avoid the duplication of effort that results when various organizations are spending time and money on the same problem or in the same area, rather than one group doing one area and another group another area.

"We have the whole range of services in Belleville, but they are not always getting to the people who need them. We hope to solve this problem through co-ordination of the various social services."

And so the task awaits the infant Social Services Planning Council. It is not an easy task, but with the help of City Council and of the people of Belleville, it can be accomplished. Belleville will be better as a result.

ANNOUNCING
VIEW-MASTER
Full-Color Stereo Scenes

VIEW-MASTER Packets $1.50
contain 21 full-color stereo scenes (3 reels)

VIEW-MASTER Standard Viewer makes stereo scenes come-to-life $2.65

Here's enjoyment for the whole family. Entertaining, educational. Full-color stereo scenes cover a world of subjects including travel, adventure, cartoons, scenics and fairy tales.

Visit our VIEW-MASTER counter today.

DUFF'S - DRUGS
"Your Friendly Store"
Phone 968-7928

Bob Porter, executive director of Belleville's Social Services Planning Council, studies the report of the Community Needs and Resources prepared for the Mayor's Committee by the Canadian Welfare Council. Mr. Porter officially took office November 1. He is sharing quarters with the United Appeal until the end of this week when he will move his office to the basement of the Victoria and Grey Trust building.

Obituaries

HORACE ALFRED LOWERY,

Following a lengthy illness, Horace Alfred Lowery, 30 Pringle Drive, died Tuesday in Belleville General Hospital. He was in his 50th year.

Son of Mr. and Mrs. Henry Lowery he was born at Foxboro, Ameliasburgh and lived at Hartlemere before moving to Belleville 18 years ago. He had worked as a shipper at McFarlane Gendron in Belleville for 15 years before he was forced to retire because of ill health in 1961.

A veteran of World War II he served in the Royal Canadian and Prince Edward Regiment in the United Kingdom and in the central Mediterranean area and received his discharge in 1945 at Kingston. He was a member of the Free Methodist Church.

Besides his parents he is survived by his wife the former Marie Wessels and one son, Billy, at home. A brother Harold Lowery of Foxboro, and seven sisters, Mrs. Samuel (Lena) Arnold of Peterborough, and Mrs. William (Margaret) Cross of Deloro, also survive.

The funeral will be held Fri. Nov. 28 from the John R. Bush Funeral Home with interment in Belleville Cemetery.

MRS. EVA JANE MEYERS
5th Sidaway

The funeral of Mrs. Eva Jane Meyers, 5th concession of Sidney township, was held Friday from the Weaver Funeral Home where service was conducted by Rev. Christopher Dugan. Interment was in Frankford Cemetery.

The bearers were James Doidge, Jack Westall, Milton Grills, William Carr, Kenneth Fralick and Gordon Dafoe.

Mrs. Meyers died Saturday in Trenton Memorial Hospital, following a lengthy illness. She was in her 74th year.

Born in Sidney township, she was a daughter of the late Joseph and Mrs. Robert Bush and had lived in Brighton before returning to Sidney three years ago. She was a member of Scott's United Church, 6th concession Sidney and was a former member of Brighton and Frankford United Churches.

Predeceased by her husband, Fred G. Meyers, she is survived only by a step-daughter, Mrs. Ralph W. (Florence) Weaver of Trenton; a sister, Mrs. Carman (Vera) Frost, R. R. 2 Belleville, and two brothers, Keith and Earl Bush, both of Frankford.

MRS. JOSEPH F. BUFF

Mrs. Mary Ann Huff, 2nd Concession of Tyendinaga, died at her home yesterday after a lengthy illness. She was in her 90th year.

Born in the 1st Concession of Thurlow Township, daughter of the late Mr. and Mrs. John D. Artis, she spent her whole life in the area.

A member of Holy Trinity Anglican Church, Shannonville, Mrs. Huff is the last of her family. Her husband, Joseph Frederick Buff, survives.

Mrs. Huff is resting at the John R. Bush Funeral Home for services tomorrow at 3 p.m. Interment will be in Riverview Cemetery, Shannonville, with Rev. Elmer Brown officiating.

HELP YOUNGER NATIONS

Twenty experts from the Ontario government participate in development projects in Kenya, Tanzania and Chile.

MRS. DOROTHY JANE WRIGHT

The funeral of Mrs. Dorothy Jane Wright was held from the John R. Bush Funeral Home on Tuesday afternoon with service in the chapel conducted by Rev. C. B. Stobbard of Northport. Interment was in White Lake Cemetery.

The bearers were Dave Fargey, Lin Sills, John Wallace, George Prest, Les Read and Bill Donan.

MRS. HARRY HARRAGIN
R. R. 2, Treaton

The funeral for Mrs. Margaret Elaine Harragin, R.R. 2 Treaton, was held Friday afternoon from the Rushnell Funeral Centre, Trenton, to St. George's Church for service conducted by Canon K. F. Blachford. Interment was in Trenton Memorial Cemetery.

The bearers were Ernest Palmer, Eugene Sweazey, Douglas Genereux, Howard Foshay, Harvey Ellis and George Sweazey.

Mrs. Harragin died Sunday in Trenton Memorial Hospital following a three-and-a-half-year illness. She was 45 year 1Blach- ETAOINNNN N N

Born in Trenton, she was the daughter of Mr. and Mrs. Frederick Ellis and although living most of her life in the Trenton area, also spent some time in the West. She was a member of St. George's church. She is survived by her husband, Harry Harragin, and three daughters, Mrs. Ronald (Audrey) Marks of Trenton, and Patricia and Donalda, both at home.

Also surviving are five sisters: Mrs. Hazel Sweazey, Miss Lulu Ellis, Mrs. William (Audrey) McFarlane, Mrs. Howard (Irene) Foshay, Mrs. Willam (Madeline) Lucas; five brothers, Arthur Harry, Frederick, Floyd and Wilfred Ellis, all of Trenton, and one granddaughter, at home.

WORK COULD WAIT

The towers at London's Westminster Abbey were not finished until 1745, 200 years after the rest of the building.

IN MEMORIAM

STAPLEY — In loving memory of Sarah Jane Stapley, who died Nov. 27, 1964.
Gone but never forgotten
The sorrow the day would bring.
The love we had, the shock accept
To love the one we loved,
And know we never said goodbye,
Will always bring regrets.
The Lord is not dead, consumption
His promise,
As each heart count stackones,
But is not permitted to us.
But that all should come to repentance.
—Sadly missed by wife and children.

DEATHS

SPALDING, Charles R. — 82 years, passed away Nov. 27, 1969, at his residence, 1270 Wyandotte St. W., Windsor. Beloved husband of Lila B. Spalding. Dear father of Mrs. Richard E. Kennett, Dundas. Dear grandfather of Stephanie Jane Kennett. Dear brother of James and Arnold Spalding.
A Christian Science service was held in the Chapel of the Morris Funeral Home, 82 Giles Blvd. E., Tuesday, November 25 at 1.30 p.m. Cremation. Woodmere Crematorium.

HUFF, Mrs. Mary Ann Huff — At her residence, 2nd concession of Tyendinaga, on Friday, Nov. 28, 1969, in her 90th year, Mrs. John D. Artis. Beloved wife of Joseph Frederick Huff.
Service will be conducted at the John R. Bush Funeral Home, 80 Highland Avenue, Belleville, on Saturday at 3 p.m. Interment Riverview Cemetery. 923-24

LOWERY, Horace Alfred — On 28 Pringle Drive, Belleville, on Tuesday, Nov. 25, 1969, in his 50th year, beloved husband of the late Mr. and Mrs. Henry Lowery, dear father of Billy at home, Mrs. Samuel (Lena) Arnold of Peterborough, Mrs. William (Margaret) Cross of Deloro, Harold, Fred, Charles and Leonard Lowery, Belleville, Mrs. Samuel (Edna) Keller, Mrs. Reg. (Margaret) Williams, Mrs. Lloyd (Clara) Bonertie, all of Belleville, Mrs. Ernest (Ruth) Bonertie, Erin Mills, Mississauga.
Interment, Belleville Cemetery, Nov. 30. 923-24

JONES, Mrs. Mabel Ethel — On 27 Smith Street, Deseronto, suddenly passed away in the Belleville General Hospital on Monday, November 22, 1965 in her 84th year. Beloved mother of the late Mr. and Mrs. Lewis Rushton, Deseronto, Mrs. Ethel Jane Jones, Deseronto, Mrs. Mary Fred, Charles and Leonard Rushton, all of Deseronto, Mrs. Keller, Mrs. Reg. (Margaret) Williams, Mrs. Lloyd (Clara) Bonertie, all of Belleville, Mrs. Ernest (Ruth) Bonertie, Erin Mills, Mississauga.
Mrs. Jones will be resting at the John R. Bush Funeral Home, 80 Highland Ave, where service will be held in the Chapel on Thursday, November 25, 1965 at 2.30 p.m. Rev. Canon H. Mc-Gonigle officiating.
Interment Belleville Cemetery. 923-24

NEILL, Amelia — At Belleville General Hospital on Monday, November 24, 1969, Amelia Neill, widow of James McEwan Neill, 202 Pine St., Belleville, in her 91st year. Dear mother of Leslie Gordon Neill, Belleville. Mrs. Eva Bonisteel, Toronto.
Resting at the Pinkston and Lazenby Chapel, 200 Front St., Victoria Ave. at Church St. Service in the Chapel on Thursday, November 24 at 7 p.m. Reverend J. Ross Stevenson officiating.
Interment on Thursday, November 27, 1969 at 2.30 p.m. in Belleville Cemetery. Friends are invited. 923-24

WILKINSON, Gladeen — At the Belleville General Hospital on Sunday, November 21st, 1965, Gladeen Wilkinson, beloved wife of the late John M. Wilkinson, of Tweed, Ont., in her 69th year.
The funeral will take place from the Rushnell Funeral Home, W. M. Bush Funeral Home, Tweed, on Tuesday at 2 p.m. Lowry United Church, for service at 2.30 p.m. Reverend R. Gordon Armstrong officiating.
Interment, Victoria Cemetery, Tweed. 923-24

IN MEMORIAM

BRANT — In loving memory of a dear husband, and grandfather, Amos Brant, who passed away November 27, 1964.
Though your smile has gone forever,
And your hand we cannot touch,
Still we have memories of you,
Memories we treasure so much.
—Sadly missed by wife, daughter-in-law, sons, daughter and grandsons Bill, Bob and Glen.

INGRAM — In loving memory of a dear husband, father and brother Jack Ingram who passed away November 24, 1956.
Sweet memories of you we treasure
His hope was bright, his faith was strong.
The peace of Jesus ruled his mind
And now in Him he sees to rest.
—Always remembered in the family.

CARDS OF THANKS

Ellis and Wannie Jones would like to thank their relatives and friends, for their visits, treats and cards, while they were a patient in Campbellford Memorial Hospital and all the acts of kindness shown them since returning home. Thanks again.
—Ellis and Wannie Jones.

SEEK FROM THE AIR

The modern mineral prospector does his work several hundred feet in the air, a specially-equipped aircraft survey for mines.

YOUR KEY
VICTORIA and GREY TRUST
TO HIGHER INTEREST RATES
4¼% SPECIAL DEPOSITS
(Minimum $1,000 withdrawals by presenting pass book)
INTEREST IS CALCULATED ON THE MINIMUM MONTHLY BALANCE.

GENUINE LEATHER
BILLFOLDS
BOXED FOR
"Christmas Giving"
98¢
TO
$5.95
DOLAN
THE DRUGGIST
962-3406
Free Motor Delivery
Open tonight till 8 o'clock

P.S. Board to Vote on Motion To Add French to Curriculum

Red Cross Homemakers Aid Many

At the November meeting of the Belleville Branch of the Red Cross Society, it was reported that 18 homemakers had given aid to 227 cases including the care of 401 children. Of this number 100 were Senior Citizens or two in a house making a total of 113 individuals. The supervisor had made 536 calls.

From a recent visit to head office in Toronto, Mrs. Ketchison learned that the homemaker's rate as of now will be $8.80 a day for Belleville. Mrs. Lewis, the chairman had received a financial statement on the Homemakers' services for the past nine months.

The treasurer's report showed that the Belleville Branch had a balance of $2340.64.

A number of calls for aid had been received and assistance given. These ranged from partial cost for dentures to a request from a mother in Germany trying to locate a son living in this area.

FINE DISPLAY

The women's work committee had a fine display of samples of work done by each group. The display was in a vacant store on Front St. and aroused a great deal of interest in this work.

Mr. Thompson reported that plans were underway to have a Christmas party for the Senior Citizens during December. This will be held at Bridge Street Church.

A blood donor clinic will be held in Belleville to have been held at the Hospital on December 23rd but this was cancelled due to the holiday season.

Mrs. Fletcher said she planned to prepare for the home nursing course which would begin the first of the year. Further notices will be given at a later date. Although Mrs. Fletcher has a busy schedule she has carried on these courses in the past and her work is much appreciated.

WATER SAFETY PROGRAM

Mr. Murray Workman, chairman of water safety reported that swimming lessons are being held at the Tops Motel pool. There are 320 pupils registered with an average attendance of 250. These groups are sponsored by the Recreation Committee and the Quinte Kiwanis Club.

Plans are now underway to hold a Red Cross Instructors' School during Easter week at the Tops Motel pool.

CEREMONY SET

QUEBEC (CP)—Members of the cabinet are to attend a formal ceremony today in the legislative council for the signing of a cultural agreement between Quebec and France. Pierre Laporte, Quebec minister of cultural affairs, and Francois Leduc, French ambassador to Canada, will sign for their separate governments.

Coming Events

ALCOHOLICS ANONYMOUS Thursday, 8.30 p.m. Thursday, Parish Hall, Bridge Street East.

BUS TRIP to Toronto for shopping Dec. 2. $3.50 return price down town. Leave at 10.30 a.m. Then to Yorkdale until 6. For information and tickets phone 962-3193.

R.C. ANN A.F. UNIT 201 PIPE Band Dance this Friday, Nov. 26. All members and friends welcome. Tickets limited. N24-21

CANADIAN, MODERN AND RARE investors mutual, Belleville Theatre, 222 Mathews Avenue, Belleville, Ontario, Saturday, Nov. 27, December 4, January 8, February 5, 8.30. Buy and purchase, 9 a.m. Hotel Quinte, returns, from New York 7.30 p.m. Tickets Thomas Clarke Travel Agency, 10 Adelaide St., Toronto. N24-21

SALE, DOLL BAZAAR ITEMS, 10% admission. Free coffee. Christ Church Parish Hall, Saturday, November 27, 1 to 3. N24-22

TABERNACLE UNITED CHURCH, Rawdon, Nov. 24, 1965 Supper served. Admission 35c, 2 to 3.30 p.m. N23-10-17-24

ORGAN RECITAL BY S. ALEC Gordon, Assisted by the Choir directed by Robert Reid, Bridge St. United Church, Tuesday, November 30th at 8.15 p.m. Offertory. N22-24-27

WOMEN OF THE MOOSE SOcial Evening every Wednesday at 8 p.m. 346 Front street increased prizes. 253-ev-w-tf

TURKEY DINNER, BRIDGE Street United Church A.O.T.S., Wednesday, November 24. Adults $1.75. Children 75c. N23-24

CHRIST CHURCH CENTENNIAL Variety Nite at 8.15 Wednesday, November 24 at 8.15 in the Parish Hall. Admission 50c. Children 25c. N23-24

The question of oral French as a regular curriculum study in Belleville public schools will again be before the public school board at its regular December meeting.

At this week's meeting of the board, Trustee Hazel Pugh gave notice that at the next meeting she would introduce a motion calling for board approval of oral French lessons and for application to the Ontario Department of Education for permission to include such classes in the regular school curriculum.

If department approval is received, the motion would call for the setting up of some oral French classes for the September 1966 opening of school.

The idea of introducing oral French as a regular curriculum has been discussed in recent days. It was before the board a couple of years ago but failed to meet with the approval of board members.

Since then the membership of the board has changed somewhat and the board attitude toward oral French in public schools may have changed.

Currently, oral French classes are being offered at some public schools as an after school study. The classes are sponsored by the home and school clubs.

Enrolment in the city public schools at the end of October was given as 5,142 as compared with 5,017 for the previous year. Attendance efficiency was stated lower than usual for the month of October by Attendance Teacher absence during October was 55 days for illness and two days for personal reasons.

TEACHERS RESIGN

Resignations were accepted from teachers Mrs. Jean Sowden, Mrs. Joan Chadwick, Miss Margaret Hillis, Mrs. Barbara Palmateer and Mr. John Emerson. Mr. Emerson is leaving to accept a position with the RCAF Broadmor School at Trenton.

Staff appointments for Miss Penelope Read, Carleton University, Ottawa, and Mrs. Gladys Kulbach, Napanee, were approved.

Inspector J. M. Cousins reported consultation and visits with Inspector W. Q. Hamilton of the Kingston Area Office of the Department of Education, regarding physical education program in Belleville, November 1, 2, 3 and 4, and with Assistant Superintendent J. W. Grier, Simcoe, on November 5th, regarding the individual education program. Mr. Cousins reported satisfactory with the consultations in both instances and with the useful suggestions which resulted.

Business Assistant J. L. Anderson reported on attendance at the Department of Education Conference held on School Design at Kingston, November 2 and 3 which he attended in company with the Supervisor of Maintenance, D. W. Wilson. The board's architects, Watson and Wilkinson were also represented at this meeting.

Mr. Anderson also reported on suggestions for study for consideration in preparing the board's budget for the ensuing year. Approximately half of the survey was reported completed at the time of the meeting.

An offer to purchase a portion of the Queen Elizabeth School site by Targos Motel Limited, at $1,500, was not accepted.

TALK ON WAGGES

A report of the staff relations committee regarding wages and working conditions for custodial and maintenance employees was received with the committee authorized to continue consultations with the employees.

Report on the board's total insurance program was received and several changes were directed, including a fire insurance deductible item of $1,000, theft reinstatement, general liability coverage, alteration to blanket coverage for fidelity bond, and extension of the type of coverage for boilers.

A request from the city manager to bring the board's forecast of capital requirements up to date for the next five years was referred to committee of the chairman of property, the chairman of building and the chairman of the board, with the superintendent, to report at the December meeting.

Chairman J. R. Scott appointed Trustees F. P. Clarke, George Joyce and George Rutledge, with Superintendent L. A. Reid, a special committee on the board's policy manual, to report at the December meeting.

Chairman Scott told the board he would be resigning from the board in order that he might stand for election to the municipal council. He expressed satisfaction and pleasure with his membership and associations since first elected in December 1963, and particularly with his experience as chairman for the year 1965.

Present at the meeting were: Chairman J. R. Scott, M.D., and Trustees L. A. Bishop, F. P. Clarke, G. Hutchinson, G. W. Joyce, M. Lovelace, Hazel Pugh, B.A., J. N. McKibbon, B.Sc.; George Rutledge, James Ritchie, G. H. Tyll and W. A. Vantassel.

Open Parkdale School Dec. 3

The Belleville Public School Board will hold an official opening for the Parkdale School on Friday, December 3rd, it has been decided. A department official from the Ontario Department of Education will officially open the school, which this year had an addition added.

Members of the Belleville Public School Teachers' Institute will hold their annual convention at Prince Charles Public School on the same date.

All-Nation

(Continued From Page 1)

ing Canada, when he told the committee just before recess began that the United States regarded the vote merely as approval "in principle" of a world conference.

BURNS SPEAKS

LL-Gen. E. L. M. Burns, Canada's chief disarmament negotiator, said in explaining Canada's vote that it supported "the principle of convening a conference" to give an opportunity to all countries to "exchange views and express their opinion on the all-important question of disarmament."

Burns, however, said that there are a number of "practical problems which must subsequently have to be resolved." He said the eventual decision by Canada to participate in the conference will depend on a number of factors—such as whether the meeting is properly organized."

Burns suggested that when the preparatory commission is being established, the following considerations should be borne in mind:

—The necessity to keep the group relatively small, with a membership of 25 at the most to ensure effective work.

—Membership on it should be broadly representative of those countries whose attendance at the proposed conference is essential because of their significant military power.

—Membership should be made up to a large extent of those countries with practical experience in disarmament negotiations.

ITS SUPPLEMENT

The world conference "to be truly useful must supplement rather than supersede existing arrangements for considering disarmament problems, Burns said.

While preparatory work was taking place, he added, it should not interfere with the disarmament deliberations which may be taking place elsewhere in bodies such as the United General Assembly or the 18-nation disarmament committee, of which Canada is a member.

"No one disarmament forum can be expected to have a monopoly of wisdom on the most important field," he said, "and we must do everything we can to assure that, in addition to being a new forum, we are not in any way reducing the effectiveness of those which already exist."

Desirable Office Space FOR RENT

AVAILABLE IMMEDIATELY

Large area. Partitions can be arranged to suit tenants. All area is available on second floor level. Price range ranging from 1.50 to 1.75 per square foot. Apply to

TRUDEAU MOTORS LIMITED

21-45 STATION ST. PHONE 962-6767

FLOOR SANDING AND FINISHING

GLEN ELLIOT

186 Dufferin Ave. — 962-3886

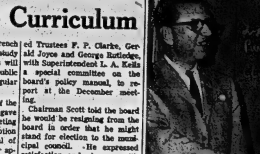

Ross Dean, from the technological and trades training branch of the Department of Education, last night assisted Thomas Fleming, (right), course leader for a management accounting course for small businessmen, in presenting graduating certificates to 22 men who took the course. In the centre is Jerry Goldberg, charter president of the Trenton Jaycees, sponsors of the course. Mr. Goldberg took the 10-week course himself and received his diploma last night.

TrentonNews

By RULA GOSLING 392-3328

Businessmen Get Diplomas On Graduation

TRENTON — Trenton "Jaycees" were Tuesday night commended by Mayor Lorne MacDonald for their "go-ahead" in sponsoring a management-accounting course for 22 Trenton businessmen, who received their graduation diplomas at the end of their ten weeks' course.

Mayor MacDonald said he had been disturbed to hear that the members of the Junior Chamber of Commerce were "seriously thinking of folding up," owing to lack of interest in the organization. He added that he had been pleased to hear that the Jaycees had reconsidered at a meeting last week and had decided to continue operations, while attempting to attract new members.

"We need youthful thinking men like you in this town," the mayor said.

Ross Dean, from the technological and trades training branch of the Department of Education, on hand to assist course leader Thomas Fleming with the presentation of certificates, also praised the initiative of the Jaycees in co-sponsoring with the department the accounting course, designed to teach small businessmen how to run their operations more efficiently.

Mr. Dean especially noted that Jerry Goldberg, charter president of the Trenton Jaycees, had instigated the course. Mr. Goldberg took the course himself and, graduated last night.

Man Is Facing Bigamy Charge

TRENTON — A Kingston area man, Floyd Botting, was charged in magistrate's court yesterday with making a bigamous marriage in Trenton on March 8. Botting, who did not plead, is free on bail until a court appearance on Jan. 4. He was represented in court yesterday by Trenton lawyer, Wm. G. Weston.

Belleville lawyer, Ronald Cass will represent Crown Attorney Edward Wm. Gaffray of Trenton on December 28, when they appear in Trenton attempting to obtain a police officer while he was performing his duty. Both are charged with being intoxicated.

A Trenton man, Albert Edward Williams, pleaded not guilty to driving while his licence was suspended.

Williams readily admitted he had been driving a car on Nov. 24 and that his licence was under suspension, but said he had an explanation.

After police evidence had been heard, Williams made a statement to the court in which he said he had been showing a prospective buyer his car, and had not been satisfied with the way the potential buyer was driving, so had taken the wheel himself, within two blocks of his home, to avoid possible accident.

The case was enlarged for sentence, one week.

Will Call Road Tenders Next Year

TRENTON — The Department of Highways engineers, meeting in Port Hope this week, reviewed the contract for the completion of the new downtown street road in Murray township and decided to call tenders for the building of a road south of the railway overpass, (which is north of Highway Two), through to Highway 33, on April 15, 1966.

Tenders for completion of section of the new road between the overpass northward to Highway 401 will be called June 1, 1966.

Reeve Douglas McMaster and road superintendent Clifford Wannamaker of Murray township attended the Port Hope meeting.

Meanwhile, plans are going ahead for the Trenton utility commission to build a retaining 22 dam against the new road and a water storage pond in the immediate area.

Murray township council met this week to arrange adjustment of taxes on a motor shop owned by Nicko Crosby, which has not been used for a year and on an unused part of a cooper building, owned by Charles York.

A deputation attended council, objecting to Mike Mills adding an addition to his Barcoven Beach hot dog stand. Mr. Mills used the addition last year to unload fish from nets.

As the addition to the building is built out over land which once was part of Lake Ontario, council wasn't just sure if its jurisdiction extended to the lake—so bypassed the question. Council also agreed to pay one farmer for a lamb and another for a goat, said to have been killed by dogs running in packs.

Old House Burns

TRENTON — An empty, two-storey frame house at 262 Sidney Street, Trenton is the ground early yesterday. The old building, which was in the process of being torn down, was owned by Floyd Sharp.

GETS CASE BACK

TORONTO (CP)—A briefcase stolen from a car in a parking lot last week was returned Tuesday to its owner, Toronto Symphony Orchestra conductor Seiji Ozawa. The briefcase contained musical scores and a pair of gold cuff links, a gift to Mr. Ozawa from Mayor Philip Givens. The case was returned by a storekeeper who found it in a vacant lot.

Will Call Minister Of Accident Details

TRENTON — Details of an accident which occurred in Trenton on November 7 will be forwarded to the Ontario Minister of Transport, including explanation of Wilfred Willman, charged with careless driving, that his foot had slipped off the brake and onto the accelerator, and "stuck" there, because he suffered a kink to the knee.

W. C. Werton, Willman's lawyer, said in Trenton court yesterday that Willman had been in a parade on the day his car was involved in a collision with another vehicle and that his knee had been bothering him. Willman, he said, had driven 20 years without a mishap.

Magistrate T. Y. Wills said he thought the transport minister should be made aware of the details of the accident. Willman was fined $30 and ordered to pay court costs of $4.

SPURNED HOLIDAY

Thomas Jefferson denounced Thanksgiving Day after the American Revolution as a "monarchical practice."

Yukon Starts Long Journey to Deliver Goodies

TRENTON, Ont. (CP) — A four-engine Yukon aircraft has left here on the first leg of a globe-girdling mission to deliver Christmas goodies to Canadian servicemen spending the holiday season in foreign countries.

The 30,000-mile flight, longest Christmas mission ever carried out by the RCAF's Air Command, will carry 29,000 pounds of mail, parcels and groceries to servicemen and their dependents in Ghana, Tanzania, India, Laos, Thailand and South Viet Nam.

A total of 18 crewmen were aboard at departure Monday, including pilot Flt. Lt. E. J. McLaughlin and Sqdn. Ldr. Robert Sturgess, both of Toronto and Flt. Lt. E. M. Spencer of Belleville.

BEAUTY FILLS RIVERS

The flowering water hyacinth, confined in South America until 80 years ago, now is a major menace to rivers all over Africa, clogging waterways and killing fish.

BELLEVILLE RECREATION COMMITTEE

Belleville Bowmen Archer Club
Winter Indoor Shooting Program
Commences Thursday, Nov. 25th
at 6.30 p.m.
at Elks Hall (old Upper Canada News Agency Bldg.)
Moira Street West

Everyone Welcome — No age limit
Male & Female — Instructors in attendance
Come and participate in the oldest sport known to man
Shooting Fees: Juniors 25c Adults 50c

Rev. Douglas Wilson, president of the Trenton Chapter of the Ontario Heart Foundation, last night presented a certificate of appreciation to Mrs. R. I. McDonald, who last spring convened a successful drive for funds in the Trenton area. The 1964 objective was $2,000 and Mrs. McDonald and her canvassers collected $4,100.

Inmates Help To Assemble Parade Float

TRENTON — One of the most interesting floats in Saturday's Santa Claus parade will be the entry of the Trenton Jaycees, "Grumpy Gumdrop." This float, designed to delight the small fry, was assembled last weekend in Kingston penitentiary, with some of the inmates lending a willing hand. The men helping out took a real delight in making their contribution to the joy of Christmas . . . for those on the "outside."

ADVERTISEMENT

Why Good Parents Have "Problem" Children

Do you ever lie awake wondering why your daughter is so selfish, your son such a rebel? Do you think you may be too strict—or too easy? See December Reader's Digest for answers to questions that worry many parents. You can also check your "Good Parent Rating" in 15 important areas. Get your copy of December Reader's Digest today.

STROUD'S

PRE-CHRISTMAS

SALE

INITIALLED

ONYX RINGS

9.95

Raised gold initial centered in genuine Onyx. Deep mounted in impressive 10 Karat Gold setting. Buy now for Christmas.
Compare at 19.95. Special .....

TABLE LAMPS

4.95

Ivory base with antique gold decoration. Set on brass base for a touch of elegance. Smart wovenridge shades. Approximately 27" tall.
Reg. 9.95. Special .....

CANADIAN HAND-CRAFTED

BLUE MOUNTAIN POTTERY

A large assortment to choose from. Priced from

1.25 to 10.00

1/3 Off DURWOOD MIRRORS

19.95

Heavy plate Mirror with lovely baroque styling. Frame finished in lustre gold. Size 15"x28".
Reg. 29.95. Special .....

1/3 Off SAILMAST BOAT CLOCK

19.95

Lovely mantel piece. Finished in Walnut. Sails and pennants in gold-tone finish. 30"x13½". high. Electric only.
Reg. 29.50. Special .....

1/3 Off All China Bisque **FIGURINES**

REG. PRICE 1.95 TO 60.00

Now 1.25 to 39.95

STROUD'S

JEWELLERY AND GIFT SHOP

208 FRONT STREET

THE INTELLIGENCER
Intelligencer Established 1834 — Ontario 1870
Published Daily by
ONTARIO INTELLIGENCER LIMITED
Belleville, Ontario, Canada.

Subscription rates:
By carrier city per week.
By mail in Canada $12.00 per year; 6 months $6.75
3 months $3.75
By mail to U.S.A. $22.00 per year
Authorized as second class mail by the P.O. Dept., Ottawa, and for payment of postage in cash.
Member of the Canadian Daily Newspaper Association; Member of The Canadian Press; Member of the Audit Bureau of Circulation.

A Mature Decision

The substantial vote in favor of cocktail lounges in Belleville reflects a trend which has already taken hold in many other communities in Ontario.

The decision, in our opinion, was a mature one. It reflects the view that cocktail bars, as well as beverage rooms where beer is sold, are not necessarily an invitation to moral decline or an encouragement to alcoholism.

Alcoholism is something no responsible citizen willingly condones or encourages. But alcoholism is a disease, a weakness of the flesh that bears little or no relation to the number of cocktail lounges in a community. Those who suffer from it have no difficulty satisfying their craving from existing sources.

Belleville has now come into line with other communities in the area. We are satisfied that the new lounges, as they are provided, will be run in a responsible and orderly fashion. We are also satisfied that those who frequent them will exercise their new privileges in a like manner.

Safe-driving Week

On the subject of traffic safety, traffic accidents, traffic deaths—all the various aspects of this vast national problem—there is nothing that has not been said. No effort has been spared by the Highway Safety Council and by Press and Radio to try and educate the driving public to exercise greater care.

Yet the accidents still occur and people are still being killed and maimed daily. Last week 37 people died in accidents across Canada. Every other week it is the same, to a greater or lesser degree. By the end of the year some 4,000 Canadians will have lost their lives in traffic accidents.

The way some people drive makes it readily apparent to all but the dullest wits that accidents will happen. The tragedy is that innocent and guilty both become involved in such tragedies. To drive on Highway 401, particularly near Toronto, is to observe all the elements that make for rendering 30 or 40 people stone dead every week.

December 1 to 7 once again has been designated Safe-Driving Week, which in view of what we have said and having regard to the statistics is a grim contradiction in terms. Nevertheless, the week is one in which the accent is placed on safety. Possibly the words may fall on deaf ears; still we can only hope that, somehow, the oft-repeated message this time will have some effect on the car driving public.

The Highway Safety Council, itself seems pessimistic. It possibly feels the Council says, "to reduce the death toll to fewer than 50 for this special week," adding: "We cannot be proud of this objective, but it can be done. Weather, watchfulness and increased attention by all drivers and walkers could bring this down to 25."

Irish Recollections

Oscar Wilde, the celebrated Irish playwright of Victorian times, whose comedy The Importance of Being Earnest is being presented next week by Belleville Theatre Guild, received his early education in a part of Ireland well known to Canadian students during the last war.

He attended Portora Royal School, Enniskillen, an ancient pile founded by James 1 in 1618, and still one of Britain's leading public schools. Set on a bluff overlooking Lough Erne, in the heart of Fermanagh, Ireland's lakeland, Portora would seem an unlikely place for the spawning of such a sophisticated genius as Wilde.

But there were others in this tradition. The contemporary playwright, Samuel Beckett, of "Waiting for Godot" fame, went to Portora, and another, earlier, student who was to gain fame in later life was Henry Francis Lyte, cleric and author of the hymn Abide With Me.

Canadian and other Allied airmen knew Lough Erne as an RAF Coastal Command base during the last war. The shores of this beautiful Irish lake region reverberated to the roar of Sunderlands and Catalinas. It was a Catalina from this base which sighted the German battleship Bismarck after contact had been temporarily lost during the final search for the German raider.

British and U. S. land-based aircraft also operated from nearby St. Angelo. And General Eisenhower paid a visit to the area just prior to the invasion of Normandy, inspecting U.S. troops drawn up on the playing fields of Portora.

Fermanagh today retains its old serenity. The air bases, like our own Mountain View, are used rarely, if at all. Only the shells of the school oarsmen disturb the quiet waters of the lough. Portora itself, still site on the hill overlooking historic Enniskillen and the lower lough, as it has since early in the 17th century.

Strictly Personal

The Art of Discovering Oneself

By SYDNEY J. HARRIS

When young people ask, as they often do, about the best way to understand themselves and others, I usually refer them to a maxim of Goethe, which at first strikes them, because it seems upside down.

"If you want to know yourself, observe what your neighbors are doing," he said. "If you want to understand others, probe within yourself."

Most of us do exactly the opposite. We observe our neighbors in order to understand them; and we probe within ourselves, in order to understand ourselves better. But neither can be done in these obvious ways.

This is because we normally look at others objectively and look at ourselves subjectively. We see others in the cool light of sanity and realism — we detect their flaws, their weaknesses, their self-deceptions, their prejudices masquerading as principles.

When we probe within ourselves, we cannot see the same distortions, for the personality's angle of vision does not refract this far. We see only our own good intentions, our wistful dreams and hopes, our hidden fears and deepest needs and our unremitting calls for love and appreciation.

Even when we try to be self-critical, it is not in the same way in which others are critical of us. For it is not really justice we want, for ourselves, but mercy on top of it.

Since everyone — except, perhaps, the severely disturbed — feels this same way inside, it is when we probe within ourselves that we come closest to growing the essential nature of others. And it is only when we look at others, with a candid eye, that we can realize how equally transparent we must seem to them.

It is no accident that the most saintly men and women considered themselves as "sinners," while loving the rest of humanity. For this is precisely what makes a saint, and distinguish him from the rest of us; he looks at others subjectively, and at himself objectively. He judges himself with cold justice, and others with warm mercy, so that their major faults seem to him less grievous than his own minor flaws.

Most of us, of course, cannot approach anywhere near this profound reversal of everyday values. (And if we try to do it before we are ready for it, we have a neurotic imitation of sanctity; no one is worse than the person who wants to be a saint before he is fully human.)

Self-scrutiny is painful and futile, if its end is to "know thyself." Introspection is not at all what Socrates meant in his famous injunction; for we can know ourselves only by entering into the Other, and we can know the Other only when we appraise him by the same merciful standards we apply to the Self.

To Your Good Health

Baby's Warmth Is Important Factor

By JOSEPH G. MOLNER, M.D.

Dear Dr. Molner: Our son-in-law claims that 60 degrees is the ideal temperature for all children until two years of age. What do you have to say about this? — Mrs. T. S.

He might be right or he might be a kook. There isn't any ideal temperature because we all have our individual preferences, but room temperature isn't the important thing—if that's what he means. How warm is the baby?

It is true that healthy babies tolerate lower temperatures very well, first because their metabolism tends to be high, and second because they usually're snuggly dressed in sleepers or what not.

A bedroom, for babies or adults, at 60 degrees is comfortable and perfect for appropriate night clothes and covers. If covers are light, however, 60 degrees would not be very comfortable.

If your son-in-law is talking about living room temperature, that's something else. Even he, I suspect, would want a sweater, or jacket at 60 degrees.

Common sense in dress is the main thing. Most babies being kept at 70 degrees or never gets that low? They thrive.

Dear Dr. Molner: I am fairly regular with my period and free from problems except my eyes. They become very puffy on the lids and corners for about five days. My face has an entirely different appearance during this time. Would hormones eliminate it? — Mrs. J. H.

One of the problems discussed in my leaflet, "Pre-Menstrual Blues," is the disorder in fluids in the body just prior to menstrual periods. Your puffiness is one of the ways it could easily be a part of that situation. If so, I would not expect hormones to be the answer, but your doctor might deem it wise to try them as a therapeutic test.

Dear Dr. Molner: I can't sleep with my period and free from problems except my eyes. They become very puffy on the lids and corners for about five days. My face has an entirely different appearance during this time. Would hormones eliminate it? — Mrs. J. H.

Dear Dr. Molner: I am fairly regular with my period and free from problems except my eyes. They become very puffy on the lids and corners for about five days. My face has an entirely different appearance during this time. Would hormones eliminate it? — Mrs. J. H.

One of the problems discussed in my leaflet, "Pre-Menstrual Blues," is the disorder in fluids in the body just prior to menstrual periods. Your puffiness is one of the ways it could easily be a part of that situation. If so, I would not expect hormones to be the answer, but your doctor might deem it wise to try them as a therapeutic test.

Dear Dr. Molner: I lost 110 pounds in a year with thyroid extract and a 1200-a-day diet, and I'm a happier person.

My friends tell me my blood can turn to water. Some say it can affect my head, is that true? The doctors give me credit for will power. My looks certainly have changed for the better. — Mrs. H.

I will never understand why calamity-hunters get so much pleasure out of telling people that something terrible is going to happen to them.

Clearly you have done this remarkable job by reducing under medical supervision and equally obviously, your thyroid was not operating properly, so the thyroid extract was used to get it into normal condition.

Thyroid treatment is not "an easy way to reduce." Rather, it helps in cases in which a lazy thyroid gland has contributed to the excess weight. And it still takes will power, restricted diet and exercise to accomplish results.

No, this medication certainly will not make your blood turn to water or affect your head.

Note to J.: The wheat germ won't hurt you, but neither will it improve your eye-sight or "open up your arteries."

Today in History

By THE CANADIAN PRESS

Nov. 24, 1963 . . .

Abel Tasman, the Dutch explorer, discovered Van Diemen's Land (now Tasmania) 323 years ago today —in 1642—in the course of a voyage from Java which took him as far as the Fiji Islands. By sailing round Australia, though without seeing it, he proved that it was not a part of South America. Tasman made a second exploration voyage to Australia and commanded a trading fleet to Siam and a war fleet to the Philippines.

1584—Isabella of Castile, Columbus' sponsor, died.

1863—The first American women's suffrage convention was held.

First World War

Fifty years ago today—in 1915 — the Greek government signed a treaty with the British Mesopotamian force withstood counter - attacks near Ctesiphon.

Royal Gaffe

Winnipeg Tribune

—Lord Snowdon has come, with the unpardonable sin by asking for Scotch and ginger ale in San Francisco. Purists allow only four approved methods of imbibing — Scotch straight with water, Scotch and soda, Scotch on the rocks.

But Snowdon mixed it with ginger.

Alben Barkley, vice-president in the Truman regime, once was checked up on a similar heretical appetite while mixing ginger ale and Bourbon. Barkley replied that he concocted the ginger ale did nothing for the Bourbon but "Bourbon certain. ly does wonders for ginger ale," and nobody questioned that.

LOOKING BACKWARDS

GLEANINGS FROM OUR FILES OF BYGONE YEARS

20 YEARS AGO

November 24th, 1945

Possible needed future expansion of the educational system in Belleville was discussed by members of the Board of Education at their regular meeting Friday evening when a committee was formed to survey the city to determine the advisability of securing control of land which may be needed for future school expansion.

The question of possible increased school accommodation in Belleville was broached by a board member who put a motion that a committee of the chairman of the Board, the public school management, the chairman of finance, and the administrator be appointed to look into the matter.

The above committee will survey the present educational accommodation of the city from the viewpoint of future requirements and report on the advisability of securing control now of land that may be necessary and which should be acquired for future public school purposes.

30 YEARS AGO

November 24, 1935

Radio owners must pay the license fee by November 30 or legal proceedings will be instituted against them.

The old curling rink on the west side of George Street, between Bridge and Dundas Sts., is being quickly dismantled and the building will be put together eventually on the city lot on South Church Street where it will be used as storage for the public works department. A large number of the old cut stones have been found in the old building — they will be stored in the basement at the city hall in case some curler may desire to claim his. Over the years many exciting games have been played in the old rink and rinks from outside places was keen and the rivalry enjoyed many grand times.

Mr. C. J. Fisher, of this city, who retired from the fire insurance agency business some time ago (or after being active in the business for over 50 years here and in Campbellford, has been appointed inspector and field man for the Province of Ontario for the Portage La Prairie Mutual Insurance Company.

40 YEARS AGO

November 24th, 1925

At a meeting of the Board of Education last evening expressed themselves as pleased with the work Mr. R. J. Hunt is doing in giving instruction in music to the children at the city schools.

The Chamber of Commerce annual banquet will take place in the Hotel Quinte on the evening of November 27. The Hon. G. Howard Ferguson will be the guest of honor.

Mr. and Mrs. J. T. Warren and daughter June have returned to the city from Greenville.

Mrs. W. C. Mikel is visiting friends in Toronto.

Mr. D. H. Bottle is spending a few days in Toronto.

Mr. J. M. Robinson, of this city is spending a few days in Oshawa.

From our file copy at this time in 1885: Mr. Henry Carey here had a hard time operating today owing to the snow."

50 YEARS AGO

November 24th, 1915

It happened here yesterday. Two men, a farmer from Ameliasburg, arrived at an arrangement to come to Belleville from Ameliasburg for a country — one of them owned a horse but possessed no buggy or harness, the other had a buggy and harness, but no horse. They combined their outfits and journeyed hither. All went well for a time until they had some liquid refreshments, and, behold, sufficient to cause an argument between them. The result was that the man with the horse mounted same off with it and left the other in town with his harness and buggy, he hired a horse to drive him home.

Under the auspices of the Ladies' Auxiliary of Division No. 4 with the Brotherhood of Locomotive Engineers, a social was held at the home on Pine Street. There was a large attendance.

From our file copy at this time in 1885: "Dr. W. J. Gibson was the first of our citizens to take advantage of the snow; he had his handsome cutter with beautiful robes out yesterday afternoon. His example was followed by other citizens this morning.

Personal Needs Of Old People

Much is being said, written and discussed in conventions, about how to make homes for elderly people more congenial to the residents.

Owing to lengthened lives by science and medical care more homes are being built all across Canada to house old people. So now seems an appropriate time for new opinions.

I am a resident of such an institution for going on four years. So my comments may have some value.

What sparked me to give my views is an article in The Intelligencer of November 8, entitled "Elderly people should be called upon to help solve problems for the aged." In this article, in a convention at London, Ont., Miss Wilson said, "Fulfillment for the aged cannot be legislated." That is very true. A far more personal ground must be found. The Welfare Department of Government is a far cry from the life of a pensioner. Old mind function while failing are limits, no two alike. Referring again to the article mentioned above, I doubt that, outside of exceptional cases, old people could participate in organized local study groups or leadership programs. Service projects could be within the grasp of nimble fingers used to hand work.

To quote again kindness is the most important characteristic for anyone whose duty it is to care for the aged.

As far as institutional life can be made flexible, let old people live their individual lives as nearly reasonable to the lives they have lived. They are old with habits and tendencies already formed.

It is very true the falsely endearing terms grandma, grandpa, auntie, dearie must be eliminated in addressing old people. Nothing makes me feel so childish, silly and useless as to be so addressed. Elderly people are individuals and have a name which is their own.

Here is my ideal of Institutional life for elderly citizens. They are now in the backwater of life. They contributed to their generation in their day. They are entitled to their last years in physical and mental comfort.

The construction of the homes is wrong. Give each resident a private room. It be ever so small. It is assumed that old people like and need company. That is true, but in their limited liberties they want. Four old people 70 and over with life habits formed should not be put indiscriminately together. That kills friendship and fosters hate. Furthermore there are times when every human being needs to be absolutely alone. It is a necessity of nature.

The early breakfast is a trial. Most of these old people have been early risers for so many years, what a treat it would be could "sleep in", but, no, roused out before daylight, a hasty trip to the washroom, dressed and breakfast at 7:30 a.m. The poor sleepers (and they are many) have just got relaxed and sleeping their best sleep. This should not be. But remember I am describing ideals I am suggesting are "ideals".

Each separate room should have its own heating unit. People have their own version of ventilation and are entitled to it. A common heating unit for people causes dissension. To use "air" is life to another death.

Provision should be made for moisture in the rooms. Dry air works havoc on the breathing, nails, skin and general discomfort.

Each resident needs, beside a bedside stand, a ward robe, a bureau, and a locker. It adds to their self-respect that personal possession be tidy, handy and behind a closed door.

The standard height toilet seats are 2 to 4 inches too low, for an institution where people of higher, could not a device be made to raise the seat higher? Old backs, legs and arms and legs do not conform to the present height. Hand rails help some if arms are strong enough.

When a resident dies no official information is given. Only the grape vine. Why? All have come through much more poignant and personal grief. A simple announcement on an inconspicuous bulletin board would be sufficient. It would show respect for death.

The Home should provide one car for the funeral of a resident, unless the funeral home or cemetery is too far away. Every death means friends made in the Home, who would like to attend the last rites.

These suggestions I respectfully submit.

Veteran Resident.

Letters to the Editor

Phrase Omitted, Meaning Changed

In a letter from E. A. Schlevert on city sidewalks, published Monday, the following sentence appeared: "In an effort to establish just who is responsible, I approached an engineer of a certain city and was definitely informed that the property owner pays for the sidewalk repair and replacement." Unfortunately eleven words were omitted from this sentence, completely changing its original meaning. It should have read: "In an effort to establish just who is responsible, I approached an engineer of a certain city and was definitely informed that the property owner pays for the sidewalk when it is installed and thereafter the city is responsible for repair and replacement."

Negro Calmed Angry Crowd

Dallas Morning News

George Cobb, a student at Springfield, Ohio, South High, is being acclaimed as a hero in his home town. And he should be praised, for he demonstrated a courageous leadership.

George Cobb is a Negro. His best friend and teammate, also a Negro, was critically injured while trying to break up a fight between a Negro and a white. Cobb, a football star, attacked the assailant, a white student, on a murder charge.

When Negro students left school, they congregated without urging or direction at a nearby Y.M.C.A. Murmurings of attempts to get revenge by destruction against the school were heard.

George Cobb stepped upon the platform and told the tense crowd of possible fatality of destruction would accomplish nothing but the injury of the innocent, including Cobb himself, who would be burdened with the fines and damages caused by any vandalism. His words were calm and made sense. When the restless youngsters thought over what he had said, they decided to go home.

When anger or grief charges the emotions of a person, it is easy to whip a group into a mob bent on destruction. It is much more difficult to step forward and ask a crowd to think about the senselessness of such behavior. It is easy to point a mob to the path of hate; it is hard to lead individuals to the path of reason.

Those who can accomplish the latter must combine cool-headed rationality with courage. This is a rare combination. Despite his youth George Cobb seems to have it. He wonders his parents and his hometown are proud of him.

Stores and Xmas Rush

Windsor Star

Self - serving techniques have reduced the need in many stores for clerks. There are a few, however, many shops which by their nature require a competent sales staff. Automation has not enough if there be too few of them.

The Christmas shopping season is nigh and most stores will need extra help. These may not be so easily come by this year, with most who want work already having full time jobs. Already some stores are feeling the pinch.

We saw an example the other day, in one section of the store there were seven customers waiting to be served with many a sales person in sight. After seven minutes one harried clerk turned up. She did her very best, was courteous and efficient. But when we left that store area there were some customers still waiting to be served, after a 25 - minute delay.

This occurred at noon - hour. Understandably sales people have to eat, as anyone else. But that is the very hour when many downtown workers must do their shopping. They are in a hurry, as they must get back to their jobs.

Any store which lets prospective customers wait 15 minutes alone, let alone 25, to be served is apt to lose business.

STOCK QUOTATIONS

(Stock Quotations Furnished by Barclay & Crawford)
56 Bridge Street East
P.O. Box 723
Members Toronto Stock Exchange
Belleville Office — Dial 968-5581
Manager, Rae B. Swansburg, B.Sc., B.E., P.Eng.

A.M. QUOTATIONS

INDUSTRIALS	MINES AND OILS
Alnthla 10%	Atlantic Coast 138
Alberta Gas Trunk 20¾	Beth Copper 275
Algoma Steel 60½	Brunswick M. and S. 16⅝
Argus C Pr. 13⅜	Central Delrio 11¼
Aluminium 30	Calvert Gas 30
Bank of Montreal 60	Campbell Chib. 600
Bank of Nova Scotia 70½	Can. Tungsten 120
Bell Telephone 37¼	Cons. Southern 205
Br. American Oil 29¼	Cons. Morrison 201
Brinco 6⅛	Conwest Expl. 735
B. C. Forest 20¾	Copperfields 113
Canada Cement 43½	Denison 37⅛
Husky Oil 14½	Hastings M. and D. 22
Cdn. Chemical WTS. 775	Crandoe 335
Cdn. Bk. of Commerce 63¾	Hollinger 27½
Cdn. Breweries 7¼	Hud. Bay Mining 76
Cdn. Br. Aluminium 15	Hudson Bay Oil 17⅛
Cdn. Tire A 56⅛	Kerr Addison 810
Cdn. Pacific Railway 69⅛	Mt. Pleasant 60
Chemcell 14⅞	McAdam Mining 92
Chrysler 57	New Hosco 92
Cons. M & S 49½	Northgate 288
Cons. Paper 48	O'Brien 90
Cons. Gas 34¾	Opemiska 910
Crush Intl. 14¼	Place Gas 196
Distillers Seagrams 18	Provo Gas 230
Dom. Foundries 37½	Quemont 10½
Dom. Steel 21¼	Rio Algom 18¼
Dom. Stores 15	Sherritt Gordon 565
Dom. Tar 18½	Steep Rock 565
Falconbridge 106	Spooner Mines 24
Fleet Mfg. 36	Teck Corp 55
Ford Canada 166¼	United Cmnsolid 23
Gen. Motors 112¾	Triad 255
Gt. Lakes Paper 20¼	United Keno Hill 425
Gtr. Winn. Gas 27¼	North American Gas 64
Horne & Pitt 290	Willroy 179
Home Oil A 18¾	Zeomac 33
Imperial Oil 52⅞	
Hawker Sidd 6	
Industrial Accept 24¾	
Intl. Nickel 99¼	
Intl. Utilities 30¾	
Inter Prov. Pipe. 85½	
Inv. Syd. A 16	
Jmf Lake 6	
Jockey Club 5	
Lake Ont. Port 6¼	
Levy 15	
Laurentide Fin. A 11½	
Loblaws B 10⅝	
Massey Ferg. 33	
MacMillan B. & P. 25½	
Mead Johnson (N.Y.) 24	
Noranda 59½	
Ogilvie 14½	
Pacific Pete 10⅝	
Royal Bank 71⅜	
Saiada Foods 4¼	
Shell 19⅜	
Simpson's Limited 29½	
Ste. of Canada 25⅝	
Toronto Dom. Bank 61	
Traders Fin. A 12⅝	
Trans Can. Pipe. 36	
Trans Mt. Pipe. 19	
Union Gas 31⅝	
Versatile 19½	
Victoria & Grey 14¼	
Westcoast Trans 22	
Walkers 35¾	

Five most active industrial and mining stock quotations at noon.

INDUSTRIALS

Trans. Can. Pipe 60281, 36, up ¾
Bell Telephone 4990, 37⅝, up ¼
Westcoast 439022, 21⅜, down ⅛
Steico 3643, 25¾, up ⅛
Dom. Foundry 3640, 27½, down ⅛

MINES

Cheskirk 97500, 15, up ⅛
Norpax 68100, 18½, up 2½
Cdn. Exp. Gas 53473, 290, up 25
Purdex 46500, 14, up 2½
Norgold 30000, 16¼, up ⅛

Toronto Stocks

TORONTO (CP) — After 12 consecutive days of softening prices the market took a turn for the better in quiet morning trading today at the Toronto Stock Exchange.

In the main list, Canada Iron paced the increases following news Tuesday of 3-for-1 split, adding ⅛ at 63⅛. Bell Tele phone gained ⅛ to 37¼, CPR ½ to 69⅛, Algoma and Aluminium ¼ each to 60¾ and 30¼, Simpsons and MacMillan, Bloedel ¼ each to 30 and 25⅜ and Steico, Trans - Canada Pipeline and Massey - Ferguson all were up ¼ to 25⅝, 36 and 32⅞ respectively.

Banks were slightly stronger with Royal ahead ¼ to 71⅜, Montreal ⅛ to 60¼ and Toronto - Dominion was unchanged at 61¼.

Among base metals, Falconbridge and Inco both dropped ¼ to 107 and 99¼ but Hudson Bay, Noranda and Cominco all climbed ⅛ to 76⅛, 59¾ and 48⅛ respectively.

In western oils, Canadian Export Gas remained the featured trader, jumping 27 cents to a record 2.92 while Dynamic was up 9 cents to 1.19 and Place 2 cents to 1.35.

On index, industrials advanced .76 to 166.55, base metals .01 to 82.31, western oils .07 to 104.27 and the TSE index .54 to 156.82. Golds declined .76 to 157.76. Volume at 11 p.m. was 832,000 shares compared with 772,000 at the same time Tuesday.

Prices were moderately lower Tuesday.

Industrials dipped .58 on index to 166.55 with Du Pont down ¼ to 44½, Trans-Canada pipeline and CPR ¼ each to 25⅜ and 69⅛, Tobaco and Bell Telephone ¼ each to 28 and 36¾, and Quebec Natural Gas ⅛ to 6½. Canada Iron, on news of a proposed 3-for-1 split, dropped 1⅛ to 62¾. Running against the trend, Algoma added ⅛ to 60¼ and Aluminium ¼ to 29⅜.

Bank stocks were mixed with Toronto-Dominion gaining ⅛ to 61¼ and Imperial-Commerce ¼ to 62¾. Royal dropped ⅛ to 71⅜ and Montreal ⅛ to 60. Nova Scotia was unchanged at 71.

Base metals were off .57 on index to 81.30 with Falconbridge slipping 2⅜ to 107¼ and Inco ¼ to 99 while Noranda was ahead ¼ to 59¾ and Cominco ⅛ to 49. Hudson Bay was unchanged at 76.

On index, golds declined .38 to 158.52 and the TSE index .62 to 156.38. Western oils advanced .26 to 104.26. Volume was 3,452,000 shares compared with 3,311,000 Monday.

OFF THE RECORD

By Ed Reed

"It's hard to find something for a husband . . . Even a necktie costs a couple of dollars."

Susan Weaver, 9, a Grade 5 student at Sir Mackenzie Bowell, and Stephen Buckles, 13, Grade 8, hold the Kiwanis Traffic Safety Award presented to the school yesterday. School Principal Robert Horwood and Safety Officer Bob Hall look on. The Canadian flag in the background was presented to the school yesterday by School Inspector J. Cousins.

Stop Hunt

(Continued From Page 1)

been among a number of persons killed in an underworld attempt to stop disclosures about arson rackets in Quebec.

Four bodies have already been recovered and two more are still being sought.

A coroner's jury has found four men criminally responsible in the deaths of the victims whose remains already have been recovered, and one man has been charged with capital murder of one of the victims.

QUEBEC (CP) — Lawrence Gilbert, a 37-year-old restaurateur, pleaded guilty Tuesday to two charges each of arson and conspiracy to commit arson in connection with a house fire earlier this year and a second fire.

Gilbert was the 15th person to plead guilty to charges connected with provincial investigation of arsons over the last few years.

A police spokesman said later a new arson ring which worked mainly in the Beauce County area south of here is being investigated. Reports are that a large number of persons are involved.

Elisabeth

(Continued From Page 1)

was killed in a fall while mountain climbing in 1934.

Elisabeth was known for her courage, her independence and her love of the arts and of travel, and was known jokingly as "The Red Queen" before showing sympathy toward Russia. She visited both Russia and Red China. Just before her 80th birthday she travelled to Puerto Rico and the United States to attend musical festivals.

Elizabethville, capital of Katanga province in the old Belgian Congo, was named, after her when it was founded in 1910.

Elisabeth married Albert in 1900 and he became king in 1909, upon the death of his uncle, King Leopold II.

In the First World War, troops from her native Germany—she was a Bavarian—invaded Belgium.

She established surgical centres near the front lines to treat Belgian wounded faster and repeatedly visited the front.

Elisabeth remained in Brussels throughout the Second World War—her son Leopold III was then king—and helped countless Belgians, particularly Jews, escape from the Nazis.

BYERS XEROX COPYING SERVICE

BULLETINS — CONTRACTS — LETTERS — REPORTS
NEWS ITEMS — DOCUMENTS — WHAT-HAVE-YOU?
YOU PRODUCE IT — WE REPRODUCE IT!

ANY NUMBER
PROMPT — CONFIDENTIAL — EXACT

MAIL ORDERS ACCEPTED
182 LINGHAM ST. BELLEVILLE 968-5968

Sir Mackenzie Bowell School Given 2 Flags

Students of Sir Mackenzie Bowell School were presented with two flags yesterday—one the new Canadian flag, and the other the Elmer Safety Flag.

In a general assembly at the school, School Inspector J. Cousins presented the new Canadian flag to Principal Robert Horwood. Mr. Horwood accepted it on behalf of the students.

Mr. Cousins said: "This flag is not merely a piece of cloth, it is a symbol of unity, strength and democracy; a symbol of our nationhood.

"This flag is the culmination of Canada's growth from a colony to the strong nation it is today and you boys and girls will see it grow even stronger.

"The flag is something that represents Canada as a nation, our loyalty to the Queen and our democratic way of life."

Brad Bradley, on behalf of the Kiwanis Club, sponsors of the school safety program, then presented the students with a safety plaque for an accident free year in 1964.

Mr. Bradley said: "We in Kiwanis Club are very pleased to sponsor the safety program. Safety is not just a five-day effort, you must learn the safety rules, remember them and practise them seven days a week."

Constable Bob Hall, the school's safety officer, presented the Elmer Safety Flag to the school.

PROGRAM INTERNATIONAL

Inspector Ralph Blatchford, who was Safety Officer at the school before he became inspector said: "You are getting the flag for your school and your Elmer flag today and I hope these will mean a great deal to all of you.

"The Elmer safety program is not just an isolated program confined to Belleville, it is very international in scope. It means you are entering into a form of providing—identifying with yourselves, your parents, your teachers and your safety officer that you are going to do the utmost to prevent accidents.

"When it is you who gets hit with a car, it is you who suffers the actual physical pain. You have never heard the bumper of a car cry yet and you never will.

"Why do accidents happen? Because we forget, we do not think all of the time. You must resolve to be safety conscious at all times and to finish the school year without another accident."

U.S. Govt.

(Continued From Page 1)

gress appropriated $70,000,000 to purchase tin, rubber, quartz, crystal and chromite.

A 1946 law created the national stockpile, biggest of the three that now exist. It has nearly $6,000,000,000 worth of materials stored in warehouses, general services administration depots and the like.

The Defence Production Act

Principal Horwood said: "I feel very honored today accepting these flags and the plaque on your behalf. I now turn them over to you, the people who have earned them and who are going to give them care.

"I would ask you to honor them, cherish them and treat them with the dignity and respect they deserve."

Rev. Eldon LeRoy also took part in the ceremonies.

Oil Workers Will Strike At Montreal

MONTREAL (CP)—Fernand Daoust, Quebec head of the Oil, Chemical and Atomic Workers' International Union (CLC), said Tuesday workers at east-end refineries of Texaco and BP will go on strike a few hours after a general walkout scheduled for Thursday in British Columbia.

Mr. Daoust, ailo vice-president of the Quebec Federation of Labor (CLC), said labor unions are not opposed to automation but want their members to share in company earnings accruing from the rise in productivity as a result of technological improvements.

Negotiations between the Montreal union and the oil companies have been going since

Wilson Will Visit Johnson

JOHNSON CITY, Tex. (AP)—President Johnson has asked British Prime Minister Wilson to his schedule of official visitors.

Johnson and Wilson will meet Dec. 17 to discuss a wide range of world issues, it was announced Tuesday. They last met in Washington Dec. 7-8, 1964.

Next month's meeting will follow by a little more than two weeks the Dec. 2-3 visit of West German Chancellor Erhard.

The site of either meeting has not been announced, but they are expected to be either in Washington or at the LBJ ranch near here.

Central Bridge Parent Firm Control Chang

No major change in the o ation of Trenton's "Ce Bridge Company is expecte result of a change in ow ship which will see outstan shares of the Toronto Works Ltd. purchased by co Industries (Eastern) Ltd Central Bridge at Trenton subsidiary of Toronto Works.

Wimco Industries, w owns about 30 per cent of outstanding common shares Toronto Irons Works Ltd., completed negotiations for purchase of the remaining 000 shares.

A formal offer at $50 a s for a total purchase price $1,250,000, will be made for outstanding Toronto Iron Wo shares early in December.

Wimco Industries is the ent company of Wimco S Sales Co. Ltd., which is marily a steel warehouse m taining stocks of coil, sheet plate steel. The company has facilities for pickling, ing and shearing.

The proposed takeover is of a diversification program Wimco that recently led company into a one-third pation in continuous p Coat Ltd., which has ope $1,500,000 metal pre-pain facilities at Readan.

The acquisition also will Wimco control of Drian (Canada) Ltd., 60 per owned by Toronto Iron, w manufactures spiral wel pipe at the Richmond plant of the steel fabricator.

James Duncan, works ma ger of Central Bridge said expected no major change the operation of the Tren firm.

EATON'S
EXHIBITION and SALE
OF
Original Oil Paintings
BY
C. M. BOWMAN
● LANDSCAPES ● SEASCAPES
● CHARACTER STUDIES ● STILL LIFE
UNTIL NOVEMBER 26th
EATON'S — THIRD FLOOR

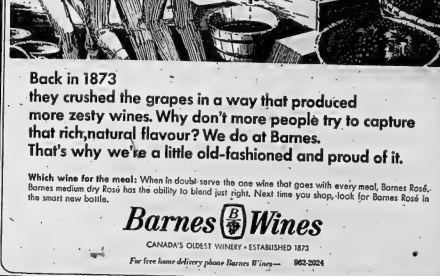

Back in 1873
they crushed the grapes in a way that produced more zesty wines. Why don't more people try to capture that rich,natural flavour? We do at Barnes.
That's why we're a little old-fashioned and proud of it.
Which wine for the meal: When in doubt serve the one wine that goes with every meal, Barnes Rosé. Barnes medium dry Rosé has the ability to blend just right. Next time you shop,look for Barnes Rosé in the smart new bottle.
Barnes Wines
CANADA'S OLDEST WINERY • ESTABLISHED 1873
For free home delivery phone Barnes Wines— 962-2024

"R.C.M.P. in the North" Topic at Canadian Club

"Canada has not fallen the victim," declared Supt. William George Fraser as he addressed the Canadian Club of Belleville and District at Sherman Centre Churchill School last evening.

Supt. Fraser, introduced by the president Mrs. J. G. Dann, joined the R.C.M.P. in 1931, and following recruit training was immediately posted to the Eastern Arctic. From 1940-44 he was officer commanding G Division, responsible for the policing of the entire Canadian Arctic which includes the Northwest Territories and the Yukon Territory.

Using a large map of this area for illustration purposes, Supt. Fraser gave an interesting talk on the topic, "The R.C.M.P. in the North." He primarily dealt with the force's association with the Eskimos and of its purpose in policing a far north, which he stated is over half the size of Australia. Their main purpose is to establish sovereignty and to help the people in any way possible. As far as establishing law and order, the speaker said that there is little criminal crime in the Arctic and described the Eskimos as good living Christian-like people who will be accepted as Canadians.

He also stated that at one time they were completely self-sufficient and supported themselves by their own efforts. Since 1931 the population has doubled and is now recorded to be around the 10,000 mark.

WORK OF R.C.M.P.

Dealing with the work of the force in the north, the speaker told his audience that in 1897 the first police force, known then as the North West Mounted Police entered the Arctic and with overwhelming odds and circumstances defended the influx of people. There are now in G Division, five subdivisions, and 63 detachments to have the use of five planes, a watercraft, and trucks and jeeps where roads exist, but sled and travel along the coast is usually by dog teams.

Continuing along this line Supt. Fraser stated that approximately six persons a year are killed by the dogs that form obvious reasons all become jealous. For this reason Mr. Fraser felt this something could be done in regards to the breed of dog and believed that the Siberian Husky was best as it could pull a heavier sled and go much faster. The subject of breeding these dogs was started at Fort Norman following the kindness of Walt Gray who gave force 20 of this breed in 1960 and now there is a team for each R.C.M.P. detachment in the north.

The speaker also told of a few of the many patrols made by the force in opening up the Northland and dealt in particular with the cross country journeys of Fitzgerald and Moody, all from records left by the latter, the same route was used when the Alaskan Highway was built.

RECORD HISTORY

To conclude his remarks Supt. Fraser hoped that the history of north would be built on good while records and statistics were intact, which in turn would leave perpetual reference to the glory of the past.

An informative question and answer period followed, during which time the speaker informed his audience that education facilities for both the Eskimo and Indian in the north were excellent.

Mr. D. I. McKinnon expressed thanks to the speaker for sharing his experiences and trips of the north with the members. Refreshments in charge of Mrs. Claire and Mrs. Mayhew were served.

Mrs. S. Alec Gordon provided piano accompaniment opening and closing numbers. Next meeting January 14, 1966 will be a panel discussion.

A REMINDER

Wedding forms Year-wise-ups are available at The Intelligencer and should be completed and returned BEFORE the ceremony as a report, can be published immediately after the wedding.

Pictures may be submitted by your photographer up to three days after the wedding. We cannot publish wedding write-ups submitted later than six days after the date of the ceremony.

Accounts of showers and entertainments in honor of the bride do not belong with the wedding writ-up, but should be sent in immediately after they have been held for publication separately.

Quinte Field Naturalists View Slides

Those attending the November 22nd meeting of the Quinte Field Naturalists were well rewarded.

Miss Florence Fitzgerald conducted the routine business. After this a lively discussion took place and plans were laid for a Christmas bird count to be followed by a party at the Mac Wallbridge farm in Prince Edward County.

Mr. Jack Austin was the speaker and showed a large number of beautiful colored slides. These included a great many bird pictures which showed to perfection the gorgeous colorings of feathered friends.

Wild flowers, particularly the hepatica, were a lovely sight.

Guest at the meeting was Mrs. Alma Wallis of Roblnton, formerly of Belleville.

A social half hour closed the meeting. Later some of the members called at the William Watson home on Victoria Ave. to view some lovely orchids, which Mrs. Watson is growing as a hobby.

Miss D. French Is Crowned Snow Queen

TWEED — The annual Snow Queen contest sponsored by the Tweed Kinette Club, was held on Friday night at the Tweed - Hungerford District High School dance, sponsored by the Students' Council. Mrs. Doris Paquette, 1st vice-president of Kinette Club, was convener of the contest and Mr. Jerry Hogle, president of Tweed Teens, acted as master of ceremonies.

Miss Darlene Froech a Grade 12 student of the high school was crowned Snow Queen. The runners-up were Judy Courrier and Janice Alexander.

Darlene, the daughter of Mr. and Mrs. Ray French, is in her sixteenth year and has spent all her life in the Tweed area. She is an honor student and her favorite sports are dancing, swimming and skating. Darlene hopes to either be a dental assistant or a nurse. She received a cash donation of $25 donated by Doctors Berry and Berry, the Tweedsmuir Hotel, a $10 donation from Land O' Lakes Tourist Association, presented by Miss Land O' Lakes, Leslie Miller. She also received a bracelet donated by the Tweed Kinette Club, roses from Templer Flower Shop, tiara and a permanent hair set.

The judges were Mr. and Mrs. Murray Atkinson and Mr. Glenn Cameron of Belleville. Mrs. Atkinson is president of Belleville Kinettes and her husband and Mr. Cameron are both Kinsmen.

The new Snow Queen was crowned by Miss Margaret Ostman, last year's Snow Queen

Jumper or Dress

4857 SIZES 10–18

by Anne Adams

New angle on the jumper—slanted buttoning that gives it a sophisticated look. When night falls, wear it as a dress without the blouse.

Printed Pattern 4857: Misses' Sizes 10, 12, 14, 16, 18. Size 16 jumper 3¼ yds. 39-in.; blouse 1⅛ yds. 35-in. fabric.

Fifty cents (50c) in coins (no stamps, please) for each pattern. Ontario residents add 2c sales tax. Print plainly size, name, address, style number.

Send order to Anne Adams care of Pattern Dept. The Intelligencer 80 Front St. W., Toronto 1, Ontario.

Ladies' Aux. ANAF Enjoys Yule Party

Ladies' Auxiliary of A.N. and A.F. No. 49 enjoyed a delicious potluck supper prior to their general meeting recently. The tables were set in a festive manner as this will commence the Christmas activities, due in the busy month of December.

Following a report of tasty foods, the general meeting took place with Comrade E. Buckley presiding. The meeting opened in the usual manner, it was noted that several comrades were ill. Initiation took place of four new members and one re - instatement. Various items of interest were discussed, one of which was a bursary to be given to a veteran's child in one of the Belleville schools selected. Also a cheque to be sent to the related home at Plainfield. All shut in members are to be remembered at Christmas with a gift.

Following the meeting a Christmas gift exchange took place. A box of Christmas candy was donated by each member these will be sent through Mrs. Hurst to the Cobourg Mental Institution.

Prize winners for the evening were many as a substantial donation was made by a prominent donor from A.N. and A.F. unit 201. Sincere thanks and appreciation goes to him from each and every member.

A social hour was spent. The next meeting will be the third Monday of December.

C.N.I.B. Advisory Board Holds Meet

The regular fall meeting of the Hastings County Advisory Board of the Canadian National Institute for the Blind was held at the home of Mrs. Mary Walker, Foxboro, on Tuesday evening with 20 members present.

Mrs. Maude Rollins chaired the meeting. Reports were presented on welfare work, United Appeal and campaign results, Board of Governors, Bilsdeart Sale, the eye bank, and the work of the field secretaries.

Mr. Preston Timmins, on behalf of the C.N.I.B., presented 25 year certificates for voluntary service to Miss Myrtle Peck and Mr. George Wishart, who, in expressing their pleasure for this recognition, declared the great rewards and the profound satisfaction they have experienced in their long service with the blind people of the district.

Mr. Timmins announced, regretfully, that Mr. Doug. McCallum has been transferred to Windsor as of January 1st.

Mr. Gordon Sheppard spoke on his experiences as a trainee for Field Secretary of the C.N.I.B. Mr. Sheppard has been in this area since the spring. He was previously with C.N.I.B. Catering Service in Ottawa. He said, "The role of a field secretary is diversified with a preponderance of duties."

"The trainee must attend all Advisory Board meetings, visit blind people, instigate recreation programs, look after public relations with news media and services to the blind, such as library service, talking books, Braille literature, vocational guidance, correspondence courses, rehabilitation and the eye bank."

Mr. Sheppard goes to Toronto in January to complete his course by studying psychology, psychiatry, medical terms, public speaking, publicity, business administration and the many policies of the CNIB. It is apparent that this is a very demanding position.

Mr. McCallum and Mr. Sheppard, though without sight, are pleased with much capacity for enjoying life and appear to be great and cheerful inspirations to the blind people with whom they have chosen to labor, as they are to everyone fortunate enough to have no such problems.

The Christmas party given by the Belleville Rotary Club will be held in St. Andrew's Church on December 19th.

A hearty vote of thanks was extended to Mrs. Waller for hospitality and lunch.

FIND FOREST TRACES

CLARK'S HARBOR, N.S. (CP)—Twisted tree - stumps sunk in mud-flats near the south-shore community on Cape Sable Island are eagerly collected by ornament dealers for polishing up for sale. Some of the broken remains of an ancient forest, thought to be of softwood species, are partially petrified.

CLEARANCE SALE

3 DAYS ONLY — STARTS THURS. NOV. 25th

Fairweather

At all stores in Ontario

LIPSON'S GIGANTIC

USE OUR LAY-AWAY PLAN!

Pre CHRISTMAS SALE

Ends Saturday - Hurry In!

OUTSTANDING BEDDING BUYS!

80x100 Homespun Bedspreads ★

Durable homespun cotton . . washable, good looking colorful overplaids. Note the large 80x100 size! Reg. $3.49 value . . . special, each

2.44

70x90 Alpine Blankets (subs.) ★

Substandards of regular $5.95 quality! Soft, fleecy napped for cosy-warmth. Blue or pink borders. Save at pair

4.22

Esmond "Lamont" Blended Blankets ★

A blend of modern fibres . . . size 72x84. Pretty pastel shades . . . satin bound ends. Washable . . . warm non - allergenic. Reg. $4.95 value, each

3.83

Wabasso Pyjama Flannelette ★

Soft, thickly napped pyjama cloth . . . with firm underweave. A galaxy of patterns . . . full yard wide! Save at yard

43¢

Save on Esmond Electric Blankets ★

Warmth and comfort at a flick of the switch! Single control . . . 2 year guarantee. Outstanding sale value at these prices!

Twin bed 72x84 ea. 11.91

Double bed 72x84 ea. 13.41

Men's Quilted Ski Jackets

Light-as-a-feather . . . quilted nylon . . . Rayon lining. Pockets with zipper. Hood converts to a hood or collar. Two colors, Navy or Black and Green. Special $10.95 . . . you save $2.00. Special

8.86 ★

Small Boys' Duffle Coats

Sizes 3 to 6X years . . . warmth and comfort. Quilted lining of nylon, and laminates. Quilted hood, washable and detachable hood. Save $2.96. Special

4.99 ★

Save 3.08 on Girls' Winter Coats

A regular $18.95 value! Pure wool, fleece napped smooth finish . . . in rich colors. Quilted lined for added warmth. High napped collar, shades to match. Sizes 7 to 14 years. Special

16.87 ★

Reg. 6.95 Misses' Wool Jumpers

In popular slipover style with silk belt and novelty stitch. Or in semi-fitted cardigan smart for casual wear. Sizes 8 to 18. Special

4.99 ★

Women's Smart Winter Coats . . . Reduced!

Reduced . . . right at the start of the Winter season! Values to $39.95 in the selections. Smart, high style . . . in warm laminates and wool fleeces. Nubby and plain weaves . . . featuring Stand-away collars . . . a must for fur fabric. Sizes 10 to 22½ in the lots.

Group No. 1 24.71

Group No. 2 29.71

Save 3.07 on Boys' Duffle Coats

Wide choice of materials here . . . nylons, laminates and woollens! Attached and detachable hoods . . . full zipper front . . . two deep pockets . . . sizes 8 to 18 years. Special . . .

6.88

Children's Quilted Ski Jackets

In neat printed patterns . . . on grey, blue, red or tan. Full zipper with two zippered pockets . . . collar converts to hood in a jiffy. Warmth without weight . . . at big, big savings!

4 to 6X 3.97

7 to 12 4.97

2-for-the-price-of-1 plus $1.00

Sale of MEN'S PANTS

Choose from blended fabrics that look smart, wear well and take a sharp press. All the wanted, textured, too . . . in newest shades! Sizes 30 to 42.

BUY 1-PAIR REG. $9.95 ★ GET 2ND PAIR FOR JUST 1.00

plus alterations

NOTE! Baby Bonus Discount not applicable to items marked with a star.

Lipson's STORES LIMITED (1958)

Bringing Up Baby

NIANTS COLLECTED BY MRS. DAN GERBER, MOTHER OF 5

How do you develop a good eater? Well, babies, like adults, need the eye-appeal of different colours, the taste-appeal of different flavours and the sensation of pleasing textures. For these are among the things that make eating enjoyable. And if your baby enjoys his food, he's more likely to establish good eating habits early.

Mode-to-order eating enjoyment . . . that's the sum and substance of Gerber Strained Foods. Add up these assets: lively colours, tempting true flavours and smoothness-can-be textures. What do you get? The *special* brand of Gerber goodness.

And how many varieties make up the delicious list? Over 60, including fruits, vegetables, meats, dinners, meat dinners, cereal-fruit combinations, egg yolks and desserts. All are "custom-cooked" according to their own requirements to preserve the utmost in nutritive values.

Gerber "Chef" Suggestion (Involved or Junior)

Chicken
Sweet Potatoes
Fruit Custard
Formula o' Milk

Attitude study. It pays to remember that hurry and worry take the pleasure out of baby's meals. If you hurry the feeding, he'll miss some of the fun of enjoying each flavour. If you worry about how much he eats, your frowns will show and he'll probably know instinctively that you're forcing him, even though unconsciously.

All-around plan. Cereal variety is just as important as strained food variety. Once baby has tried single-grain cereals such as Rice Cereal, Barley and Oatmeal, a winner in the taste department is likely to be Gerber Mixed Cereal. It's balanced blend of wholesome grains with a flavour that's delectable. Like the other Gerber Cereals, it has added iron, calcium, and the important B vitamins, thiamine, riboflavin, and niacin. Gerber Baby Foods, Niagara Falls, Canada.

WEDDING

ALLY — SMITH

MADOC — Mr. Daniel H. AIN and Mrs. Ann B. Smith were married quietly in St. John the Baptist Anglican Church.

Rev. J. H. Thompson officiated with Miss Joan Brownson at the organ. Mr. Leslie Say, brother of the bride acted as escort, while Mr. and Mrs. John Beale of Belleville, acted as best man and matron of honor.

A reception was held in the bride's home attended by members of the family.

Spring, Resort Wear Shown To Editors

By DORIS KLEIN

BEVERLY HILLS, Calif. (AP)—Stand like a model, flat-bosomed chest exfoed in, narrow hips thrust forward.

Drape a bit of flaring fabric around the hips at night, narrow or Boonne it for day.

That's California's fashion-ka's look for 1966.

The long, lean look pervaded the windup Monday of spring and resort wear showings to fashion editors.

Michael Novarese seamed silk dresses and costumes for a semi-fitted look he called his signature for day, "high in the rib cage, elongated, slightly concave."

His colors were strong—garnet for a Jimmy Cagney suit, double-breasted in linen with shawl collar and attached print silk blouse.

A blue silk lombey suit with an abstract tracing of red print turned up with a reverse print red-on-white blouse.

"In most of my daytime wear," explained Novarese, "the shaping is controlled by just 'our seams."

A saffron moire gown with high-rising waist was topped by a strapless bodice embroidered in paillettes and set for a Spanish effect. A two-piece, elbow-length cape matching the bodice completed the costume.

Designers Stanley Nelson and Bill Travila both made much use of cotton in their spring suits.

"Cotton is being woven so imaginatively," said Travila, "that I'm thinking seriously of using it in my fall and winter line."

Nelson used other fabrics, too —baby blue cut velvet in a body - skimming silk - weather coat, and soft pastel corduroy in front-fitted travel coats.

Travila also employed a new French synthetic fabric, rustica, which resembles fibrac, but is printed suits and costumes, the dresses with little rounded sleeves.

His look for day was long torso in both coats and dresses flipping into staggered flounces at mid-tone.

Knit designer Lee Herman tended to a tailored or little girl feeling in hip-length knit jackets topping little silk or double knit dresses, many in empire lines.

also in clutch styles for evening.

Fur hats or hoods are important also. White or black leather hats make a stunning contrast with a fur coat.

WESTGATE PHARMACY
962-2852
Open Daily 'til 10 p.m.
FREE MOTOR DELIVERY

Folk Songs and Ballads Of Old-timers Collected

TORONTO (CP)—Armed with a tape recorder, a Toronto woman has been scouring the Ontario countryside with urgency for the last eight years.

Edith Fowke is seeking folk songs and ballads learned in early childhood by old-timers or picked up on cold winter nights in lumber camps.

The urgency, she says, is because the songs are seldom handed down from one generation to the next and are dying out.

The words are important because it's the story that really matters, says Mrs. Fowke. The tune is merely a vehicle to carry the story. A history graduate, she says she's learned more actual history from the ballads than from any course offered.

Touring Southern Ontario, Mrs. Fowke collected enough material on tape to produce a book, Traditional Singers and Songs From Ontario, just published by the Folklore Associates, Hatboro, Pa.

SEEKS OLD TIMERS

"It's a labor of love, really," she said. "Except for radio programs there is really isn't much money in it."

Mrs. Fowke has a formula for collecting material.

"I usually go to the local newspaper office or post office and ask for old timers. The oldest timer doesn't know any folk songs, he probably will know someone who does."

Because the Peterborough area was settled quite early and had a large Irish makeup, it is one of most fertile grounds for her material.

Many of the ditties collected are of British and Irish origin, but several are native Canadian songs of lumber camps and boating disasters on the Great Lakes. The former are broken into three categories: Those describing life in the camps; the light-hearted numbers dealing with pay day; and the realistic accident accounts such as the one about Johnny Styles who caught his foot in a log jam and was drowned when swept downstream.

DRIVES AT BOTH ENDS

The 730 - foot - long coal ship Taranto, the largest self-loading vessel on the Great Lakes, has a propeller at the bow for dock manoeuvring.

U.C.W. Meetings

ELMSBROOK U.C.W.

The November meeting of the Elmsbrook U.C.W. was held in the Picton residence of Mrs. Herbert Lister, with an excellent attendance.

Mrs. Arthur Stone had charge of an interesting devotional program, with Armistice Day as the theme. She gave an inspiring Armistice Day reading with excerpts being: "We need the spirit of God to make us responsible upon each other, in order to prevent any more such calamities. It is lack of Christian faith and trust in one another that breeds world wars, and general feelings of unrest."

The December 8th meeting is to be held in the home of Mrs. R. Moore, in the afternoon, with Mrs. A. Ackerman in charge of the program; Mrs. A. Stone, the lunch; and Mrs. F. Ditchburn, the contact.

President, Mrs. Arnold Ackerman read letters received from U.C.W. officials: Mrs. Gray of Picton; Mrs. Pierson of Wellington; and Mrs. DeClare of Queenston, regarding various reports to be filled in, concerning the work being done by each group, and listing the officers.

An interesting chapter from the Brasil Study Book was read by Mrs. Ackerman, pertaining to the life in Brasil of Orona, an Ontario-born missionary, Lloyd Strachan, and his wife who is a registered nurse.

Mrs. Lister took charge of a brain-teasing contest (in the absence of Mrs. Arnold Weibanks), regarding the cities and towns of Canada.

Lunch was served by the hostess and Mrs. Ackerman; and gifts were exchanged.

A vote of thanks to the hostess, on behalf of those present, was extended by Mrs. R. Moore and Mrs. A. Stone.

BUYER GETS BONUS

KAMLOOPS, B.C. (CP) — A herd of cattle shipped to Chile arrived larger than it left the West Coast. A calf was born en route but the British Columbia Cattle Growers Association said this would be a free dividend to the purchaser.

SOCIAL and PERSONAL

AT HOME

Mr. and Mrs. Wilbert Cross of Carrollton will be "At Home" to friends, relatives and neighbors on Wednesday, December 1, from 2 to 4 and 7 to 9 p.m. on the occasion of their 50th wedding anniversary. The event to be celebrated at their home.

Girls Meet After 12 Years As Pen Pals

NIAGARA FALLS, Ont. (CP)—Twelve years of correspondence between a former Niagara Falls girl and her British pen pal were climaxed this autumn when the two met for the first time.

"We recognized each other right away," said Helen Sage, 21, of Oakville, Ont., recalling the meeting with Elaine Lively, 22, of Ossett, Yorkshire, England. Miss Lively now is a graduate student at McMaster University, Hamilton.

Miss Sage, daughter of Mr. and Mrs. Lawrence Swayze of Niagara Falls, said she was given Miss Lively's name as a pen friend when she was a Grade 5 pupil at Falls View school here.

She added that the girls have corresponded regularly since then, exchanging information about their countries, "school, boyfriends, university and job plans."

Miss Lively, who is doing research for a year toward her master of philosophy degree at McMaster, said classes there are "far less formal" than in Britain. "There is more of a liaison between the masters and the students."

On their first weekend together, the two young women came here to visit Mrs. Sage's parents. They expect to see quite a bit of each other during the next year, especially on weekends.

Miss Lively plans to return to Britain for her doctorate in philosophy. And after that? "Either teach or join the Anglican Church in the mission field, or go to South America as a lecturer—or I just might get married."

Former U.S. Treasurer Seeks California Office

LOS ANGELES (AP) — For eight years or more, every American with a dollar bill in his pocket had Ivy Baker Priest's autograph.

In that neat hand learned in a sliding loop school her father, Abraham Canyon, Utah, she signed the U.S. currency as treasurer of the United States during the entire Eisenhower administration.

Now she lives in California, and has the optimistic expectation that her well-known autograph will help boost her to another office—treasurer of the country's most populous state.

"Many people said put my experience as treasurer to work and I said 'why not'," explains the smiling, well-dressed, grey-haired mother of three grown children.

Widowed while serving as U.S. treasurer, she married Los Angeles real estate man Sidney Stevens in 1961.

But when she meets the voters of California, she's just Ivy Baker Priest — the lady who used to sign the money.

Today, Mrs. Stevens is the only announced candidate for the Republican nomination for treasurer. Party leaders expect her to win the nomination in next June's primary and think she has a chance to take the job away from the soft - spoken Democratic incumbent, Bert Betts, now in his second term.

BILL PLAYS PART

If she wins, the dollar bill will have played a big part.

"I think I can safely say that I have handled more money than any woman in the history of the world," she tells her audiences.

In her trips throughout the state, Mrs. Stevens has a kind word for everyone and a polished manner developed in years as Utah's national Republican committeewoman, assistant Republican national chairman and in other party positions.

Mrs. Stevens won't tell her age, saying "I was born in an appropriate time in history." Who's Who lists her birthdate as Sept. 7, 1905.

Mrs. Stevens came to California "to visit daughter Nancy, then under a movie contract to 20th Century Fox, met Sidney Stevens through friends and decided to marry him and stay.

An apartment is their home, where she cooks breakfast and dinner for her husband.

If she wins election next year, it will be a precedent-setting victory.

Californians have never elected a woman to a state constitutional office.

—

HUNTS THE HARD WAY

DUNCAN, B.C. (CP) — Hundreds of Canadians have hunted black bear on Vancouver Island and scores have succeeded. However Guy Antilla brought down a 900 - pound specimen with one shot—from his bow and arrow.

An Ermine Nightgown? Why Not, Henry Did It

By MARGARET NESS

NEW YORK (AP) — An ermine nightgown was a Christmas gift from Henry VIII to one of his wives. In medieval France, the nobility wore colored furs.

But furs had been in fashion centuries before Henry's lavish gift.

It's not known exactly when they ceased to be utility-garments and became luxury items. Certainly primitive men and women wore them for warmth in cold climates. First they tied the skins around their bodies. Later they sewed furlined trousers with bronze needles.

By the time the Normans conquered England, furs had been elevated to fashion. Otter and marten adorned silks and brocades. By the middle ages furs became status symbols. Cardinals wore ermine as a symbol of purity. Later it became the fur of the nobility. Leopard skins were worn by early Greek priests.

What is new in furs today? Perhaps the only thing is that now there are so many varieties from so many countries.

For example, there are at least seven colors in fox, including the cross, a long-haired pelt somewhat similar to silver with a reddish tinge. It's becoming quite popular. Lilly Dache featured it in her fall collection for Wells-Treister, in a wrapped and tied cuddle coat.

Canadian beaver became popular in Europe after Jacques Cartier opened up the fur export trade in 1534. Persian lamb was particularly prominent in the mid-19th century. Miss Dache uses it in a bisque dyed coat and hood, double-breasted and with notched lapels.

The great designer Charles Worth brought sealskin into high fashion as an innovation in 1890. Previously it had been worn only by coachmen. In the early 1900s red and blue fox muffs and neckpieces were all the rage. And just before the First World War, lingerie was trimmed with fur, simply because it was scarce and expensive.

Furs have even gone out of style. In 1812 the glittering gold dresses were so new and fashionable that bulky furs would have distracted from them. Furriers hadn't then discovered how to shuck guard hairs and sheer the pelts to a flat beauty.

This winter there is great and renewed interest in fur linings. From the 18th century on, capes and coats were mostly fur lined. Then Worth started the vogue for fur on the outside of women's coats. Men continued to wear it inside right up to the 20th century.

Fur-lined coats were reintroduced by Mainbocher in the 1940s, went out of style again and have been staging a revival the last couple of seasons.

Some 10 years ago there was a new luxury mood of fur on tweeds. Black and white fox appeared on tweed coats and slinky evening gowns. Fox is again popular this winter on knee-showing skirts and even some of the floor-length formals.

New in the last 10 years or so, too, is the fur suit, dress or tunic. New ability to handle fur like fabric has brought this rather extravagant fashion to public note, if not popularity.

These suits and dresses aren't entirely practical for warm, centrally heated homes and restaurants, but they are elegant. And what woman, if she could afford this extra fur ensemble, would mind a little discomfort to look so ultra-elegant? Leo Ritter of New York has designed ultimate elegance in a Russian broadtail suit, the jacket banded in black fox.

For this winter the most important fashion news is the return of the jacket. It has never quite gone out of style in Canada where it has a definite place for evening. Ritter believes firmly in the jacket as a big new fashion influence. He noted the smart effect of a nonchunky jacket above the new dirndl skirt.

Also new and practical is his collarless fur coat with a button-on elbow-length cape which can be a formal entity in itself. Contrast furs are interesting here, as seal on leopard.

The coat silhouette continues slim, although there is interest in slightly rippled skirts and

WOODLEY FURRIERS
61st Anniversary
Fur Sale
Ends Next Saturday
LAYAWAY AND BUDGET PLANS
273 FRONT ST. 962-4911

Diamonds...to let you live a little

They slim and shape you in perfect comfort

At last, a girdle so very sheer, so very light, yet it still controls you, slims inches off your silhouette. Your figure is contoured in heavenly comfort. It's Diamond Debut by Exquisite Form.

Double diamond panels of soft, cool, whisper-light Lycra give you no-girdle comfort and a more fashionable you.

Diamond Debut never rides up, or down, or turns around and it's machine washable too. Go on, live-a-little. Wear Diamond Debut, in White and Skintone, sizes small, medium, large and extra-large.

LONG LEG $12.00 EXTRA LONG LEG $14.00

DIAMOND DEBUT... another live-a-little girdle from *Exquisite form*

Marianne's SPECIALTY SHOP
302 FRONT STREET DIAL 968-8491

Give him a... SWEATER

A in Pure Wool
Our own exclusive MEDALIST Link'n'link stitch cardigan. Beige, whiskey, powder blue, navy, charcoal, black, burgundy.
14.95

B in Wool and Mohair
A thick stitch surfaced with lush brushed wool and mohair. Copper gold, ivy blue with fine-lined hints of green, ivy green with hints of brown. By PURITAN. V-neck pullover
16.95
Matching Cardigan
18.95

C in Wool and Suede
Pure Botany wool link'n'link stitch sleeves and back, soft, smooth suede front, leather buttons. A WHITE RAM cardigan original. Black or deep brown.
24.95

Use our convenient Optional Charge Plan
TIP TOP TAILORS
AT THE 4 CORNERS 962-2612

THE LITTLE WOMAN

"If you'd get up earlier, you wouldn't have to have soggy toast for breakfast!"

The Experts Say
EMO Booklet's Advice Helps in Power Failure

OTTAWA (CP)—Civil defence officials say the great power blackout that hit Ontario and the northeastern United States Nov. 9 should be a lesson to all, not only those within the circle of darkness.

Most of those in the blackout area probably had at least a few moments of fear. Some wondered if a nuclear attack was imminent. Others thought some natural disaster had occurred that would result in a prolonged power failure.

In many homes there was a scramble for matches, candles, food which could be prepared without using electric stoves, and other necessities not easily obtained in darkness.

A spokesman at the national office of the Emergency Measures Organization said in an interview that moments of panic and a sudden lack of the necessities of life are unnecessary in most emergencies if you take time to plan ahead.

Although EMO was set up primarily to co-ordinate civil defence in the event of a nuclear attack, officials say much of the advice given in the organization's survival booklets can also be useful in a natural disaster.

One of the first EMO rules in any emergency is for civilians to turn on their radios. This means every family should own at least one battery-powered radio, with spare batteries.

STORE LIGHTS

Some form of auxiliary lighting—candles and matches, kerosene lamps or flashlights—is a necessity and should be available at all times.

Within reach should be a well-stocked first-aid kit, containing such items as sterile dressing pads, bandages, absorbent cotton, adhesive dressing strips and tape and antiseptic solution.

A checklist of first-aid supplies is available from the emergency health services division of the national health and welfare department, the EMO spokesman said.

The checklist advises families to check their first-aid needs with a pharmacist and to store a good supply of any special medicines for members of the family who require continuous treatment.

In addition, EMO has a list of items to go in a recommended food pack—a necessity in a natural disaster such as a flood or a winter storm that cuts off power and communications.

The food list includes canned fruits and vegetables, canned meat and fish, and other items which keep well and can be eaten cold.

"The blackout certainly pointed out to anyone who was involved in it the necessity of having basic foodstuffs and candles on hand, as well as battery-powered radios," said the spokesman.

EMO pamphlets, including Eleven Steps to Survival, can be obtained free by writing to Box 10,000 in any provincial capital or from local civil defence authorities.

Susanna's Family Fare

CANDLES AND FLOWERS

Dear Susanna: Please try to understand if I sound frightfully out-of-touch with things, but I have heard the expression "pie holder" used several times lately, and I haven't any idea what it is. — Newly Wed.

Bless you sweetie, and don't ever think there aren't thousands of others who haven't a clue either, including (up until a short time ago) yours truly.

A pie holder is merely a device studded with myriads of straight pin-like pieces of metal that is used for holding flower arrangements in place. These bases can be purchased in many shapes and sizes to fit almost any container, and they are much more popular, versatile, and useful than flower frogs. All right?

In fact, if you wish to try your hand at flower arranging a pin holder is almost a basic must . . . a small round one is perfect to start. Now, just so you can bowl your relatives over with your sense of artistry, I love you to try this simple dreamy idea for combining a candle with your arrangement.

Take a plain, round metal hair curler (one with a large enough centre hole that a candle could be inserted) and, holding it upright, work it down into the pin holder, tuck your flowers in-to place around it, insert a candle into the curler, and place the whole thing on the table in your favorite container — and call everyone to dinner. — Susanna.

LIGHTER WITH LEMON

Dear Susanna: A good way to whiten bread or meat boards, when discolored, is to rub them with lemon rinds turned inside out, then wash the boards with warm water. They will lighten beautifully as they dry. — Sheila M. Wakely

(If you have any hints for running a successful household — or any problems — write to Susanna, 'to care of this newspaper. Please enclose a stamped, self-addressed envelope when requesting pamphlets.)

Ann Landers
Forget Second Base, Errors Are Costly

DEAR ANN LANDERS: I am a 13-year-old girl with a problem you have never heard of before. I have a boy friend who is also 13, very good-looking and nice. I get to see him in the evening about twice a week outside of seeing him every day at school.

Yesterday my girl friend (who is 14) asked me how I was getting along with Tom. When I told her "just fine" she asked if I had let him get to second base yet. I didn't want to seem dumb so I just smiled but I really don't know what second base means. She looked at me kind of funny and said, "I can tell by your answer that Tom is still at first base."

ANN LANDERS

I hope you won't think this problem is too dumb to answer. I know the facts of life but I don't know what this base stuff is all about. Please smarten me up. — STUMPED IN STAMFORD.

DEAR STUMPED: Maybe the bases are numbered differently in Stamford than they were in Iowa where I grew up. But no matter what the numbering system may be I strongly recommend that you get out of the line-up and stay on the bench for a couple of years. Errors em be mighty costly, Toots.

* * *

DEAR ANN LANDERS: The season of "worthy causes" is upon us and I am sick to death of it. Please tell us what to do when boxes of unordered merchandise come to the house.

A few years ago I was soft-hearted (and soft in the head, too) because I sent a "donation" for a couple of items—not that I needed them but because the charity sounded like a worthy one.

Is it true that once you get on a sucker list you are stuck because one outfit sells the names to another? I think it must be true because I've been deluged with junk from all sides.

I'm sick of paying postage to return stuff I didn't order. My neighbors say I do not have to return anything. My husband says I do. — FISH.

DEAR FISH: You need not return the merchandise. Don't use it, however. Throw it out.

* * *

DEAR ANN LANDERS: My one and only precious daughter, Lila, has seven gorgeous children. She also has a devoted husband who is an excellent provider — something I never had.

I've always been self-supporting and still am. I had to go to work when Lila was a baby so I was denied the pleasure of staying at home and enjoying her formative years, but I feel very close to her now.

Now Lila wants to work as an aide in a nursing home, "to prove herself," she says. What in God's name she is trying to prove is beyond me. Don't you feel that a woman with seven marvelous children has proved enough?

Perhaps she got this crazy idea because her youngest started school this fall and for the first time in 18 years her nest is empty. I feel that nurse's aide work would be degrading to a woman of her social status. What do you say? — MASSACHUSETTS MOTHER.

DEAR MOTHER: There's an old Haitian proberb. "Shoes alone know if the stockings have holes." And what you don't know about your daughter, even though you think you are "very close," would fill a book.

It is how Lila feels that matters, and obviously she feels unfulfilled. There is nothing degrading about serving the sick — in any capacity.

* * *

Ann Landers will be glad to help you with your problems. Send them to her in care of this newspaper enclosing a stamped, self-addressed envelope.

U.C.W. Meetings

PLAINFIELD U.C.W.

PLAINFIELD — The November meeting of the U.C.W. was held at the home of Mrs. E. Emerson, with 13 members present. The president, Mrs. Clarence Hall, opened the meeting in the usual manner.

Mrs. J. Colden conducted the worship service.

Mrs. Grant Kerr gave the treasurer's report and the allocation was discussed.

The Bible study on "God and His Purpose," was conducted by Rev. George Southall who led in an interesting discussion. The slate of officers for 1966 was brought in by Mrs. Bob Sullivan, as follows: president, Mrs. Frank Hodgen; 1st. vice-president, Mrs. Arnold Dills; treasurer, Mrs. Grant Kerr; recording secretary, Mrs. Harry Harrison; corresponding secretary, Mrs. Ray Sullivan.

Mrs. Harry Harrison was in charge of the mission study, on Brazil, assisted by Mrs. Clarence Marshall, Mrs. Frank Hodgen, Mrs. Charles Dickens, Mrs. Bob Sullivan and Mrs. Fred Sills. Refreshments were served.

Next meeting will be held at the home of Mrs. Clarence Hall, December 18.

READY FOR VISITORS

The church of St. Jacques, Montreal, plans to celebrate 15 masses daily during Expo 67.

Use Interest From Fund to Train Women

KINGSTON (CP) — Interest from a $12,000 international scholarship fund will be used temporarily to train women at the Mysore Institute, India, Women's Institute members were told here Tuesday.

Mrs. L. R. Trivers of Thessalon, Ont., national president of the Federated Women's Institutes, told the eastern area WI convention that interest from the fund will be used in 1966 until final terms of reference for the award are completed. The scholarship fund was sponsored by the Associated Country Women of the World, an international organization with which the federation is affiliated.

The Ontario president also announced that microfilms of the Tweedsmuir histories from all 11,000 Ontario WI branches will eventually be completed and stored in the provincial archives.

The histories are named for Lady Tweedsmuir, wife of a former governor-general, who suggested that branches of the WI compile and preserve their local areas' history.

The WI eastern area comprises the counties of Frontenac, Leeds East, Leeds North and Lennox and Addington.

U.C.W. Meetings

ENTER TODAY!
(NO OBLIGATION TO BUY!)
FREE
WINTER HOLIDAY FOR TWO
AT THE PARADISE BEACH CLUB
BARBADOS
VIA BRITISH WEST INDIAN AIRWAYS
PLUS SPENDING MONEY AND
FIFTY CONSOLATION PRIZES OF SILVER TEA SERVICES — ALLOCATED PROVINCIALLY
ENTER AS OFTEN AS YOU WANT. SEE YOUR LOCAL JEWELLER TODAY FOR DETAILS
RONALD KEEL JEWELLER, 396 Front St. 968-7783
O'CONNOR'S JEWEL BOX, 212 Front St. 968-7423
BERT LEWIS JEWELLER, 323 Front St. 968-9041
STROUD'S GIFT & JEWELLERY SHOP, 288 Front St. 968-7627
ED LOGAN JEWELLER, 21 Bridge St. E. 968-8535
W. WONNACOTT & SON, 247 Front St. 962-3514

First In Fashion RACHAEL'S Tops In Taste
Anniversary Sale
3 DAYS ONLY
NOVEMBER 25 - 26 - 27th
COATS and SUITS
20% - 50% REDUCTION
313 FRONT ST. RACHAEL'S PHONE 962-1975

DO YOU GASP FOR BREATH, WHEEZE, COUGH!
Does asthma or chronic bronchitis keep you in misery with difficult breathing—wheezing, coughing—so it is hard to do your work, impossible to sleep? Do you sit up all night struggling to get breath thru your bronchial tubes? Then here is good news! Thousands of Canadians use Mendaco to relieve such distress this year and get longer-for relief from their symptoms quickly. Try Templeton's RAZ-MAH Capsules today—only 60c and $1.85 at drug counters everywhere.
MOTHERS! Asthma and Chronic Bronchitis sufferers, ask about Templeton's RAZ-MAH CHILD'S FORMULA 30c at drug counters.

GIVE HIM A GIFT from BURKE'S
— MEN'S FASHION —
DRESSING GOWNS ..... FROM 9.95
SPORT SHIRTS ..... FROM 5.00
FAMOUS BRANDS SWEATERS Cardigans and Pullovers From 13.95
● CUFF LINKS ● TIES ● SOCKS ● SCARVES ETC.
MANY MORE BOXED GIFT ITEMS
IF IT'S FROM BURKE'S IT'S THE BEST
BURKE'S of BELLEVILLE
"HOUSE OF QUALITY"
BELLEVILLE PLAZA 962-651.

Fairweather
end-of-month
CLEARANCE
SALE
GIRLS'
Lined Slims
Winter warm plaid slims. Fully Kasha lined. Half boxer style with 2 pockets. Assorted plaids.
SIZES 6 - 6X SPECIALLY PRICED AT 1.99
SIZES 7 - 14 SPECIALLY PRICED AT 2.99
3 DAYS ONLY — STARTS THURS. NOV. 25th
Fairweather
At all stores in Ontario

THE F. M. BARRETT CO.
Exclusively Representing
HEINTZMAN
In the Counties of Hastings and Prince Edward
Offers the Largest Selection of
CANADA'S FINEST PIANOS
IN THE QUINTE DISTRICT
HEINTZMAN COMPANY PIANOS
HEINTZMAN UPRIGHT GRANDS
GERHARD HEINTZMAN PIANOS
● LESAGE PIANOS ● LISZT PIANOS
SEE — TRY — HEAR
THESE WONDERFUL INSTRUMENTS
AT
The F. M. BARRETT Co.
101 CANNIFTON ROAD BELLEVILLE PHONE 968-5231
SPECIAL TERMS
LOTS OF FREE AND EASY PARKING
SPECIAL PRICES

Meet Held by Studio Club

The Harmony Studio Club held its annual congratulatory meeting at the home of Mrs. Emily Veley, R.M.T., recently.

Mrs. Veley welcomed the pupils and their guests. Reports were heard from the secretary and the treasurer, and a brief discussion period followed.

James Noakes opened the program with "Holy, Holy, Holy"; Ann Krakula played "Allemande" by J. Hayden; James Noakes then favored with "Great is Thy Faithfulness"; Sheryle Cretney and Mrs. Veley played "The Minute Waltz" in duet, by F. Chopin.

Karen Terry conducted a "Musical Terms" contest, and presented a prize to the winner, Diane Shorey.

James Noakes played "Hungarian" by MacDowell and Sheryle Cretney played "Albumblatt" by Beethoven. James Noakes and Mrs. Veley rendered "A Chariot Race" by E. T. Paul, in duet, bringing the musical part of the program to a close.

CONGRATULATION CARDS

Mrs. Shorey made the presentation of the cards of congratulations to the following pupils for obtaining the highest mark in his or her grade at the 1965 Conservatory examinations:

Piano—Grade two, Ann MacGregor; Grade three, Beverley Lewis and Rodney May (tied); Grade four, Katheryn McGeown; Grade five, Linda Lee Noakes; Grade six, Sheryle Cretney; Grade seven, Susan Sweet; Grade eight, Karen Terry and Grade nine, James Noakes.

Theory—Grade one, Sheryle Cretney; Grade two, Diane Shorey and Grade four Harmony, James Noakes.

Mrs. Veley presented the certificates to each of the successful students.

The congratulation cake, a gift from Mrs. Veley each year honoring the Grade eight class, was cut and pictures were taken.

Refreshments were served by the hostesses, bringing the enjoyable evening to a close.

SCHOOL FIGURES ROCKET

The freshman class at Sweden's universities, numbering 12,130, is 23 per cent larger in 1965 than the year before.

PLAYBOYS BY HEWETSON

Water buffalo grain winter boots

Rugged—yet light and flexible. Lined with genuine shearling for warmth. Foam crepe soles. Continental new-style toes.

15.95

Real seal trim winter boot

Genuine seal trim and shearling lining makes this boot a stand out. Warm and good-looking. Foam crepe soles. Continental new-style toes.

22.95

LESLIE'S SHOE STORE LTD.

285 Front St. 962-3259

Double Your Money Back!

Guaranteed! If not completely satisfied with ANY fresh meat you buy from LOBLAWS

GREATEST TENDERNESS in MEAT

SEE THE FINE SELECTION OF Loblaw Proten* Beef Available Manhattan Belmont Denver Boston Niagara
All Completely Boneless and Easy to Carve. *Reg'd. User of T.M.

LOBLAWS

So Good! So Delicious!

LOBLAWS RICH DARK CHRISTMAS CAKE ..... Approx. 1-LB. 73¢
Approx. 2-LB. 1.43 Approx. 3-LB. 2.09

SPECIAL! 15¢ OFF DETERGENT
OMO ..... GIANT PKG. 75¢

SPECIAL! JELL PO WDERS ASSORTED FLAVOURS
JELL-O 6 3-OZ. PKGS. 69¢

SPECIAL! BEAUTY SHEER—SEAMLESS
NYLONS PAIR 69¢

SPECIAL! SOLID WHITE MEAT SAICO FANCY
TUNA ..... 2 7-OZ. TINS 69¢

AN IDEAL CHRISTMAS GIFT
Loblaws Gift Certificates
AVAILABLE IN $5 and $10 CERTIFICATES

A COMPLETE ASSORTMENT OF
RECORDS HI-FI RECORD EACH 79¢ STEREO RECORD EACH 99¢
CHILDREN'S ASSORTMENT

TOYS LOW PRICES BIG SAVINGS!

● RED or BLUE BRAND BEEF ●

SPECIAL! LOBLAWS PROTEN* *REG'D. USER OF T.M.

STEAKS OR OVEN ROASTS

BONELESS NIAGARA BROIL LB. 75¢
BONELESS BOSTON BROIL LB. 79¢

SPECIAL! KEY CLUB STEAKS ... LB. 89¢
SPECIAL! Boneless Canadian POT ROASTS ... LB. 55¢
SPECIAL! SHOPSY'S ALL BEEF Frankfurters ..... 1-LB. PKG. 52¢
SPECIAL! CHOICE COD FILLETS ..... 1-LB. PKG. 42¢

HONEY-SWEET! LOADED WITH JUICE!
VALENCIA ORANGES
LARGE SIZE DOZEN 49¢
MEDIUM SIZE 2 DOZEN 69¢

GARDEN FRESH FROM CALIFORNIA! DELICATE FLAVOUR!
SNOW WHITE CAULIFLOWER No. 1 GRADE GOOD SIZE HEAD 29¢

GARDEN FRESH FROM CALIFORNIA! FINEST CELERY GROWN!
CELERY STALKS No. 1 GRADE ..... 2 LARGE SIZE 43¢

BRITISH COLUMBIA'S VERY BEST! EXTRA FANCY GRADE!
Red Delicious APPLES ..... 6 LARGE SIZE 49¢

SPECIAL! COLOURED—7¢ OFF
SOLO MARGARINE ..... 1-LB. PKG. 79¢

SPECIAL! Boston Brown with Pork in Tomato Sauce
AYLMER BEANS ..... 5 20 FL. OZ. TINS 89¢

SPECIAL! LOBLAWS KITCHEN PRIDE
APPLE PIE ..... 24-OZ. EACH 39¢

LOBLAWS PRIDE OF ARABIA
Coffee 1-LB. BAG 87¢ 3-LB. BAG 2.55

SPECIAL! CUDNEY CHOICE UNSWEETENED
APPLE JUICE ..... 2 48 FL. OZ. LGE. TINS 59¢

SPECIAL!
AYLMER CATSUP ..... 2 11 FL. OZ. BTLS. 37¢

SPECIAL! FROZEN GREEN GIANT FANCY
GREEN BEANS ..... 2-LB. POLY BAG 53¢

SPECIAL! WESTONS CHOCOLATE
DIGESTIVE BISCUITS ..... 8-OZ. PKG. 29¢

PRICES EFFECTIVE NOV. 24, 25, 26, 27

GET Christmas Gifts NOW WITH LUCKY GREEN STAMPS!

Successful Living

Was Neighbor Right To Spank Her Child?

DEAR DORIS: My three-year-old son and next door neighbor's four-year-old boy went into another boy's yard to play with him. This boy is five years old. It seems my son was on the slide, and this boy's mother asked my son to get off the slide and he wouldn't. So she spanked him.

DORIS CLARE

I know that my son is stubborn at times and probably deserved a spanking. But does a neighbor have the right to do it? Do you think I should have phoned her and asked her what really happened? — NETTLED NETTIE

DEAR NETTIE: If we follow the rule that a mother is boss in her own back yard, then we say she has a right to get obedience. This may mean she sends the culprit home, or doles out punishment herself.

One way, her boy — and yours — lose a playmate, at least temporarily. The other way, if the cure is reasonable, she restores law and order and may, indeed, bring about some wholesome respect for authority.

In any individual case, I wouldn't presume to judge. It's hardly a question of "having the right." But if the mother in the case is known to be fond of all the little fellows, so that they gravitate to her yard and her slide, I'd agree with the idea that you should talk with her and find out what gives.

In the interest of your boy's fun, back her up if you can.

* * *

DEAR DORIS: Please settle an argument for us. I say arthritis is just a professional-sounding name for old-fashioned rheumatism. My friend says they are two different things. What do you say? — UNCERTAIN.

* * *

DEAR UNCERTAIN: It's not what I say, but what the medical experts say. I quote from a published statement of the Canadian Arthritis and Rheumatism Society:

"Arthritis refers only to one kind of rheumatism, the kind which affects the joints. There are many forms of arthritis including rheumatoid arthritis (sometimes known as degenerative joint disease, which is the wearing out of the weight-bearing joints); and ankylosing spondylitis (mainly affecting the spine.)

"Some of the other forms of rheumatism are rheumatic fever, rheumatic heart disease, gout, bursitis and lumbago."

* * *

Confidential to NO FIGHT LEFT. It is a terrible thing when a marriage partner is subdued to the point where she submits to this kind of treatment, as a permanent way of life. When it happens, it endangers the victim. I am sure you are not the spontaneous, free, happy person you were when you were married; though you may have strengthened your defenses.

It is highly likely that your physical symptoms are connected with the lack of harmony in your home. You need professional help.

* * *

DEAR DORIS: I am 15 and my sister is 13. My mother makes us go everywhere together, but I seldom mind it. My sister both looks and acts a lot older than most girls her age, and gets along well with my friends.

But my mother is old-fashioned. She seldom lets us go out, and gets mad if we go near boys, except to dance. This is costing us — especially me — our popularity. I'm no worse looking than most girls around here, and I'm really not a "square" in my dress and hair styles.

My mother won't let me try to make her see things my way (about going out, etc.) She won't even try to meet me half way.

I'll have only one high school life, Doris, and I don't want it spoiled as far as social life is concerned. And all my mother thinks about is her own social life, and what kinds of impression I make on her "old fogy" friends. — SISTER CHARLIE.

DEAR CHARLIE: It's good news that you and your sister enjoy the same friends. Just the same, she is not ready for two-some dating; and your mother is probably gearing her thinking to your sister's level.

There are social do's when a girl needs to be with boys and girls in her own grade. High school social life deserves attention. Perhaps your mother forgets that practice in associating with others is all part of education for life!

Study ways in which you can show her you are ready for responsibility, both at home and with others your age. Help with cooking, shopping, entertaining; then point out that one of these times you'll be needing help with your own dance party!

* * *

(We now have some understanding of why people act as they do. Write to Doris about your particular human problem, enclosing a stamped, self-addressed envelope for private reply.)—

Queen Bees of the Office Divided Into Eight Types

By HAL BOYLE

NEW YORK (AP) — The queen bees of the business world are its office secretaries.

Secretaries come in all shapes and sizes, all ranges between homeliness and beauty, and all degrees of real ability. But they all have one thing in common — they all know more than their employers suspect.

If you look around your own office, you'll probably find some of the following secretarial types familiar:

The Heiress — Working isn't for her. She is looking for a man to earn her a living. After trying her wiles on everybody from the board chairman to the head office boy, she announces, "This place is full of drips." Then she quits and moves on to another office where she hopes for better luck.

The Keeper of the Gate — Any salesman who wants to get in to see the boss learns early that he'd better bribe this greedy little lass. If he doesn't bring her flowers, take her to dinner, and send her half a dozen pairs of stockings on her birthday, he'll spend endless hours cooling his heels waiting for a chance to get through the magic door and deliver his sales message to the right ears.

FIRST JOB

Goldilocks — It is her first job since leaving secretarial school, and she thinks every executive in the office secretly wants to make love to her. Whenever she is asked to stay an hour late, she phones her mother and big brother and asks them to come and wait for her in the reception room.

The Actress — Nobody looks more efficient than she, but every other secretary hates her because they have to do her work. She puts a one-page letter in her typewriter in the morning, and at quitting time appears to be still busily pounding away at it. But she has her boss completely fooled. He thinks she is the hardest-working girl in the office.

The Plotter — In her imagination she is a real power behind the throne. She spends most of her days conspiring to win promotion for some slavish junior executive who has sought her favor, or conspiring to punish someone for a fancied insult.

WORSHIPS BOSS

The Idolator — No matter which executive she is assigned to, she immediately loses her heart to him. He becomes her office god. She quotes his every word, thinks his wife misunderstands him, and makes herself a general bore to all the other secretaries.

Old Faithful — She knows everything, can do anything. She has so much seniority that the other girls stand aside for her when she enters the washroom. In a tight spot, the boss relies more on her judgment than he does that of the senior vice-president.

The Helpless Neophyte — She can't take dictation or even get a message over the phone right. She spells sour apples "sauer appula." But what executive in his right mind is going to fire a girl who has the best-looking legs in the office?

(Advertisement)

"What Can Prayer Do For Me?"

Have you a belief in God...yet a casual attitude to prayer? In December Reader's Digest, Helen Hayes tells of her own journey through despair to enduring peace. Read how tragedy brought this great actress to a special way of prayer...a way in which you, too, can find courage and serenity. Get your copy of Reader's Digest today.

Mink . . . glamor with beauty. Various Natural Shades.

PRICE WILL SURPRISE YOU.

A deposit will hold your choice.

Ashley FURS
CUSTOM FURRIERS
234 FRONT STREET
BELLEVILLE, ONTARIO

Division of Shirbord Pharmacy Ltd.

ITEMS ON SALE THIS WEEK ONLY — We reserve the right to limit quantities.

Just What The Doctor Ordered-
. . . LOWER THE PRICES!
. . . INCREASE THE VALUE!
. . . PROVIDE MORE SAVINGS!

Rx LORD'S
SUPERVALUE PHARMACY

Day-in! Day-out! LOWER DRUG and PRESCRIPTION PRICES!

GERITOL LIQUID
12-oz. bottle. Comp. 3.29 ..... 2.27

TRI-VI-SOL
50 c.c. bottle. Comp. 4.25 .... 2.55

SOMINEX TABLETS
Gentle Sleep Aid. Bottle of 40. Comp. 2.50 .... 1.49

MAGNOLAX
Pleasant Tasting Laxative Comp. 1.50 ..... 91¢

GERITOL TABLETS
Bottle of 40. Comp. 3.29 ..... 2.27

TRI-VI-TABS
Bottle of 100 Comp. 3.25 .... 1.95

NEO-SYNEPHRINE
½% Nasal Spray. 15 c.c. bottle. Comp. 1.00 ..... 61¢

AMPHOJEL LIQUID
For Hyperacidity. 12-oz. bottle Comp. 1.60 .... 1.06

OPEN ALL DAY WED. & FRI. NIGHT TO 9 P.M.

Christmas Shop in One Stop

267 FRONT ST. BELLEVILLE

SAVE 1.30
12 BIG ROLLS CHRISTMAS GIFT WRAP
26"x 1000" Comp. 2.98
1.67

Save 2.00
U.S. ARMY BAZOOKA GUN WITH MISSILES
It's big, 25" long. Durable plastic, spring load, aiming sight on top. Shoots 3 harmless bazooka shells, each 4½" long.
COMP 2.98
99¢

Save 1.21
REPEAT AT CUSTOMER'S REQUEST LAST OPPORTUNITY TO BUY AT THIS PRICE BEFORE CHRISTMAS
MIRACLE WORKER KNIFE
Cuts through chicken bones and frozen foods.
1.98
77¢

SAVE 32c
QUALITY HI-STYLED CHRISTMAS CARDS
Sparkling Festive Designs.
Comp. 79c
47¢

SHULTON "OLD SPICE"
MEN'S GIFT SET
After Shave and Man Power Spray Deodorant
COMP. 2.75
2.21

FOR HIM
CITATION MEN'S GIFT SET
After Shave Lotion and Talc.
COMP. 2.50
1.77

SHULTON "OLD SPICE"
DEODORANT STICK
COMPARE 1.25
97¢

SHULTON "DESERT FLOWER"
LADIES' GIFT SET
2-oz. spray Cologne and ½ Dram Perfume.
COMP. 4.00
SAVE 1.73
2.27

FOR HER
DESERT FLOWER HAND & BODY LOTION
16-oz. Comp. 4.00
1.47

SHULTON DESERT FLOWER
Beauty Bath BUBBLE OIL
COMP. 2.00
99¢

"PERFECT STOCKING STUFFER"
LIFE SAVERS SWEET CHRISTMAS STORY BOOK
53¢

SAVE 27c
4 Rolls Assorted Designs GIFT WRAP
30" wide for those extra big parcels
Comp. 1.00
63¢

6 FT. PLASTIC RUNNER
With Aluminum Edges. COMP. 98c
67¢

SEE OUR COMPLETE LINE of Christmas Cards, Wrap, Trees, Ornaments. Decorations, etc. ALL AT LORD'S LOWER PRICES!

SNO BRUSH WITH RIVETED SCRAPER
Timely cold weather item!
COMP. 69c
31¢

SAVE 27c
BOX OF 21 "BRILLIANTS" CHRISTMAS CARDS
Sparkling Festive Designs.
Comp. 1.00
73¢

DISCOUNT PRICES EVERYDAY!

CLEARANCE SALE
LINGERIE

SATIN SEMI-PLUNGE CONTOUR BRA
Attractive embroidery over nylon sheer cups with fibrefill lining. White only. Sizes AA30-34, A 32-36, B32-38.
Reg. 2.00 ½ Price Savings ....
1.00

LADIES' DAINTY SATINETTE OR NYLON TRICOT BRIEFS
S.M.L. White, shell pink, blue.
Reg. 1.49 Sale Price
99¢

3 DAYS ONLY — STARTS THURS. NOV. 25th

Fairweather
At all stores in Ontario

STEAM-BAKED APPLES

Sometimes when you are in a hurry and the only fruit you have in the house for dessert is apples try this quick trick of steam-baking them. Steaming cooks the apples more quickly than baking and you can give them a baked finish by broiling them.

To give them a chef's professional touch try the petalled finish. My new secretary Shirley says it looks like a "clown collar."

The procedure for baking apples has been speeded up. Steam-baking is the modern idea and today Mary Moore gives the method with an added professional decorative finish.

WEDNESDAY
Dinner Menu
by Mary Moore

Homemade Mulligatawny; Oatmeal Fruit Muffins (see Mon.); Salad Plate: Devilled Eggs, Tomato Aspic on Lettuce; Fruited Jelly; Cheese-filled Celery Sticks; Tea.

STEAM-BAKED APPLES
(serves 6)

6 medium-large red apples (see below),
⅓ cup light brown sugar,
½ teaspoon (or more) cinnamon (see note),
⅛ teaspoon (or more) cloves (see note),
⅛ teaspoon (or more) ginger (see note).

Select medium-large red apples. At this time of year red McIntosh and Wealthy are ideal. (Later on you can use Spys but they will require 5 minutes longer in the steamer.) Wash the apples and core them. As you dig out the core do not be afraid to make a biggish hole. The bigger the hole the more sugar it will hold eventually.

With a sharp pointed knife slit the skin at 6 even intervals from top to centre bulge. These slits split when steamed and make it easy to fold back the skin, before broiling, to shape "petals." Stand apples on rack or trivet in large kettle or steamer. Add ¼" hot water, cover and steam - Macs and Wealthys require about 12 minutes' steaming. Carefully remove apples to shallow baking dish. With a pointed knife fold back the skin petals to expose bare upper half of apples which will be pink-flushed - a surprisingly easy step. Fill centres and sprinkle bare surfaces with a mixture of sugar and spices. NOTE: The amounts of spices I have listed give a subtle spicing. If you are fond of spices you can double the quantities.

Add ¼" water to baking dish and place apples 6" from pre-heated broiler and broil to melt sugar and delicately brown surface. Be careful not to burn the skin petals. Serve warm or cold with whole milk or 10% cream.

Notes: 1) As you can see this steam-baking is especially suitable for McIntosh apples because of their soft texture and bright color. 2) Obviously white sugar may be substituted for brown.

GIFTS AT WALKER HARDWARE
OPEN WEDNESDAY AFTERNOONS

GALORE! 248-50 FRONT STREET BELLEVILLE
OPEN THURSDAY AND FRIDAY EVENINGS

FOR EVERY MEMBER OF YOUR FAMILY!

BEFORE MAKING YOUR SELECTION SEE THE MODERN HOUSEWARES AND GIFT DEPARTMENT AT

QUALITY AT LONG PAILES
Walker Hardware
IN THE HEART OF THE CITY

Can a winter snowboot be high style and warm and waterproof too?

Snowbelles won't leak. Ever. So don't let the fashionable styling fool you. You can plough through ankle-deep snow all winter and come through it all with dry feet.

And cozy too. Snowbelles are lined with warm, comfortable fleece.

And the stainproof upper is beautiful brushed nylon.

We double check every seam to make sure they're absolutely waterproof. This winter, stay warm, dry and fashionable with Snowbelles.

Snowbelles K
Kaufman Footwear Ltd., Montreal, Kitchener

BATA SHOE STORE
233 FRONT ST. DIAL 962-8580

Tom Holmes SHOES LTD.
235 FRONT ST. DIAL 962-7104

POLLOCK'S SHOES LTD.
282 FRONT ST. DIAL 962-0657

CHERNEY'S BELLEVILLE PLAZA
GIFT IDEAS GALORE

FOR SOMEONE WITH MORE FLAIR THAN FUNDS.

MODERN 10-PCE. LIVING ROOM GROUP

Features 2-piece foam cushioned sofa and chair in durable frieze cover in choice of colours, plus coffee table and 2 end tables with Arborite tops, floor lamp and 2 matching table lamps with shades, 2 decorator pillows.

$219
NO MONEY DOWN
NO PAYMENTS 'TIL FEBRUARY '66

SEE OUR SELECTION ROCKERS . . . RECLINERS . . . LOUNGE CHAIRS

NOTICE THE ATTRACTIVE STYLING

10-PCE. CONTEMPORARY GROUPING

This group offers you a modern 4-seater sofa, matching chair with moulded foam backs, walnut finished table, 2 matching step tables, floor lamp, 2 matching table lamps, 2 colourful toss cushions.

$299
NO MONEY DOWN
NO PAYMENTS 'TIL FEBRUARY '66

SEE OUR SELECTION LAMPS . . . OCCASIONAL TABLES

OLD WORLD CHARM PLUS MODERN COMFORT

9-PCE. FRENCH PROVINCIAL GROUPING

Good looking! Priced right! This group includes: Elegant 4-seater sofa, matching chair with moulded foam back upholstered in a good quality imported damask, 2 arborite top period style end tables, matching coffee table, 2 big 38" lamps, 2 toss cushions.

$389
NO MONEY DOWN
NO PAYMENTS 'TIL FEBRUARY '66

SEE OUR SELECTION MODERN DINETTE SUITES

ALWAYS APPRECIATED
CEDAR CHESTS

We call them cedar chests some people call them hope chests (the name isn't important) . . . They appeal to every woman. You will appreciate it now if you are beginning to save things — you'll appreciate it later when you want to keep things. Come in, see our selection. Lane, Red Seal Chests — some with drawer, some with concealed tray, all fully lined with aromatic red cedar. Modern traditional styles in the most wanted finishes.

PRICED FROM
68.88

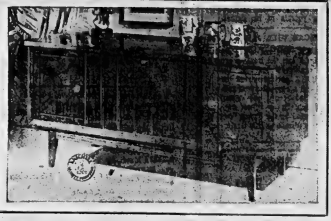

SPECIAL TERMS FOR CHRISTMAS SHOPPERS — NO MONEY DOWN!

BUY NOW! OPEN A CHARGE ACCOUNT — Pay no money down, then pay in full in February 1966 at No Extra Cost! "IN-STORE" BUDGET PLAN — Cherney's own budget plan. Buy now! Pay no money down . . . No payments 'til February 1966. LIFE-INSURED AT NO EXTRA COST.

Cherney's
FURNITURE WORLD

Harry Hays Back in Town To Meet P.M.

By KEN CLARK

OTTAWA (CP) — Agriculture Minister Harry Hays is back in town to talk over his political future with Prime Minister Pearson.

He's expected to see the prime minister today, possibly for lunch.

Although Mr. Hays was noncommittal about things, informants said he'll talk over his future role, the question of a successor, the Alberta political situation and other matters with Mr. Pearson.

It will be the first meeting between the two men since Mr. Hays lost his Calgary South seat in the Nov. 8 election.

Mr. Hays still is agriculture minister, although an electoral defeat generally spells the end for a cabinet minister.

However, informants said Mr. Hays conceivably could keep his cabinet post if he were appointed to the Senate.

This is the latest ripple in a pool of speculation about what Mr. Pearson plans to do about agriculture in his pending cabinet shakeup.

ARE MENTIONED

H. A. Olson, Social Credit MP for Medicine Hat, and Saskatchewan Liberal Senator A. H. McDonald have been mentioned as possible successors in the spate of speculation.

Mr. Hays arrived here Tuesday night, a day behind schedule because of bad weather that stalled his plane in Toronto. He eventually flew to Montreal and drove here by car.

He had been recuperating from an attack of pneumonia at his Pekisko ranch near Calgary.

"I feel good," he told a reporter after his arrival, but declined to comment on his future or on his portfolio, indicating that was up to Mr. Pearson.

"That's his job, not mine," he said. "There's not much I can comment about."

The early speculation had the Liberals going after Mr. Olson to switch parties and take the job. Now insiders seem to feel the Liberals are veering away from this idea.

With Mr. Olson as minister, the theory went, Mr. Hays could go to the Senate and become minister without portfolio to help shepherd along programs he started or expanded.

HAS SOME SAY

Mr. Hays is thought to be in a position to have some say where the agriculture portfolio goes because of a number of programs that bear his stamp even though he may not have started them.

Almost shut out on the Prairies, the Liberals lack a suitable western MP of their own to take the post. It traditionally goes to a westerner.

Although Mr. Hays did not go into detail about his health, informants said he is feeling fine, but not entirely recovered.

The pneumonia put him out of action during the election campaign and was probably a factor in the loss of his seat which he first won in 1963. A judicial recount is under way. He lost by a 138-vote margin to Conservative Ray Ballard.

Mr. Hays has been taking it easy on his ranch, going for early-morning horseback rides and reading hundreds of post-election letters offering consolation or regrets at his defeat.

FUTURE WILL JUDGE

STREET, England (CP) — The Queen and the Beatles are being preserved together for posterity. A photograph of the Queen and a copy of a best-selling Beatles record are among the objects in a "time capsule" buried in the foundations of a new school in this Somerset town.

HITCHON'S
For the Best - Piano Deal

WE BUY, SELL AND RENT USED PIANOS

HITCHON'S
340 FRONT ST.
BELLEVILLE

A&P

"A&P EXCLUSIVE BRANDS" ARE YOUR BEST

Money-Saving Values

Guaranteed to satisfy!

If you could see the way A&P Brands are made in our own modern Food Plants . . . how carefully the quality is controlled every step of the way . . . or if you knew how strict we are with the processors who manufacture expressly for us—A&P Brands would always be on your shopping list! We're so sure you'll like them, every A&P Brand carries a money-back guarantee of satisfaction. Try them this week! Equal to the best—yet costs you less.

A&P Fancy Quality — Save up to 23c Over Other Brands
TOMATO JUICE 3 48-fl-oz tins 1.00
LIBBY'S TOMATO JUICE Fancy Quality 48-fl-oz tin 41c

Ann Page — Save up to 21c Over Other Brands
KETCHUP 2 11-fl-oz btls. 37c
HEINZ KETCHUP 11-fl-oz bottle 29c

Raspberry or Strawberry Colour and Pectin Added — Save up to 6c Over Other Brands
IONA JAM 24-fl-oz jar 51c
Strawberry or Raspberry (Colour and Pectin Added)
AYLMER JAM 24-fl-oz jar 57c

A&P Fancy Quality — SPECIAL!
APPLE SAUCE 5 20-fl-oz tins 99c
Ann Page — SPECIAL!
PEANUT BUTTER 3-lb jar 99c

A&P QUALITY BAKERY PRODUCTS

JANE PARKER
CHERRY PIE FULL 8-INCH, 24-OZ. PIE each 39c
Reg. 59c — SAVE 20c

Jane Parker — Reg. Price each 35c — SAVE 10c
SPANISH BAR CAKE each 29c

Jane Parker — Reg. Price each 39c — SAVE 4c
COFFEE CAKE Apple Raisin each 35c

Jane Parker, Plain or Sugared — Reg. Price pkg 35c—SAVE 6c
DONUTS HOMESTYLE pkg of 6 29c

Jane Parker — Reg. Price pkg 29c — SAVE 4c
TWIN ROLLS 10-oz pkg 25c

Jane Parker
LAYER CAKE Coconut each 69c

Jane Parker Almond
CRESCENT COOKIES 2-lb box 79c

FROZEN FOOD FEATURES

A&P Fancy Quality, Sliced — Reg. Price pkg 46c — SAVE 4c
STRAWBERRIES 15-oz pkg 41c

Dragon Brand Chicken or — Reg. Price pkg 69c — SAVE 10c
SHRIMP DINNER 14-oz pkg 59c

Cooked Scallops — lb 99c
Sea Seald Haddock
FISH & CHIPS 16-oz pkg 49c
Sea Seald
OCEAN PERCH FILLETS lb 35c
Shoppy's
ROAST BEEF with Gravy 5-oz boil bag 33c

FRESH FRUITS AND VEGETABLES

MEXICAN NEW CROP, EASY TO PEEL, No. 1 GRADE, LARGE SIZE 150's
TANGERINES DOZ 49c

Florida, Washed and Trimmed, No. 1 Grade
CELERY HEARTS bunch 25c
Yellow, Ont. Grown, Brushed & Polished No. 1 Grade
ONIONS COOKING 5-lb cello bag 29c
Bradford Marsh, No. 1 Grade
CARROTS 3-lb cello bag 19c
Bradford Marsh, No. 1 Grade
PARSNIPS 24-oz cello bag 19c
McIntosh
APPLES 3-lb fancy cello bag 39c

EXOTIC, MULTI-FLOWERING,
CYCLAMEN PLANTS
NOW AT THEIR BEST
5" POT $1.59

SPECIAL THIS WEEK!
JANE PARKER, SLICED, WHITE
BREAD
2 24-OZ LOAVES 39c
Reg. Price loaf 22c — SAVE 5c

CHOICE QUALITY — SAVE UP TO 19c OVER OTHER BRANDS
A&P PEAS 4 20-FL-OZ TINS 75c
AYLMER CHOICE QUALITY PEAS 2 20-fl-oz tins 47c

A&P CHOICE QUALITY, WHOLE, WHITE — SAVE UP TO 16c OVER OTHER BRANDS
POTATOES 5 20-FL-OZ TINS 89c
SEACLIFF WHOLE WHITE POTATOES 20-fl-oz tin 21c

A&P FROZEN, FANCY QUALITY, CUT — SAVE UP TO 4c OVER OTHER BRANDS
GREEN BEANS 2-LB POLY BAG 55c
STOKELY GREEN BEANS FANCY QUALITY CUT 2-lb poly bag 59c

A&P SKIM MILK, POWDERED — SAVE UP TO 40c OVER OTHER BRANDS
INSTANT MILK 8-LB BOX 2.79
MIL-KO INSTANT MILK SKIM MILK POWDERED 8-lb box 3.19

A&P Handles Only Canada's Finest Government Graded Meats

GRADE "A", OVEN-READY
DUCKS 4 TO 5-LB AVERAGE WEIGHT lb 49¢

COTTAGE ROLLS PEAMEALED VAC PAC lb 69¢

BEEF LIVER SUPER-RIGHT QUALITY SLICED lb 39¢

MOCK CHICKEN LOAF Super-Right Brand Vac Pac 6-oz pkg 29c
SIDE BACON Maple Leaf Vac Pac, Rindless ½-lb pkg 59c
COLD CUTS BX Brand Assorted lb 69c
BEEF HEARTS Super-Right Quality lb 39c
SAUSAGE Schneider's Country Style Pure Pork lb 65c
SIDE BACON Allgood, Smoked Sliced, Rindless 1-lb pkg 85c

SHOP A&P FOR STOREWIDE SAVINGS!

BARTLETT PEARS AYLMER CHOICE QUALITY 20-fl-oz tin 39c
AYLMER PRUNE PLUMS 2 15-fl-oz tins 43c
DOG FOOD MUTT 'N JEFF MEAT BALLS pack of 3 tins 49c
BEEF CHUNKS MUTT 'N JEFF DOG FOOD 2 15-fl-oz tins 49c
FAB DETERGENT (40c OFF DEAL)—Reg. box $1.29 —SAVE AN EXTRA 10c king size box 1.19
CLARK STEWS BEEF or IRISH Reg. Price tin 53c—SAVE 4c 25-oz tin 49c
SALADA TEA BAGS ORANGE PEKOE SPECIAL! pkg of 60 83c
JELLY POWDERS JELL-O ASSORTED FLAVOURS—SPECIAL! 6 3-oz pkgs 65c
COLGATE DENTAL CREAM (WITH ½ MORE FREE) Reg. Price tube 69c — SAVE 4c giant size tube 65c
WINTER RELISH ROSE BRAND Reg. Price jar 23c—SAVE 4c 12-oz jar 21c
TOILET TISSUE SCOTT (WHITE or COLOURED) SPECIAL! pkg of 4 rolls 51c
NOXZEMA SKIN CREAM 4-oz jar 89c
MEAT BALLS PURITAN (WITH GRAVY) Reg. Price tin 23c—SAVE 8c 2 15-oz tins 69c
APPLE DRINK HAPPY HENRI VITAMINIZED Reg. Price 2 tins 59c — SAVE 18c 4 48-fl-oz tins 99c
VEGETABLE SOUP CLARK SPECIAL! 8 10-fl-oz tins 85c
CANDY SMARTIES ROWNTREE'S Reg. Price pkg 59c—SAVE 10c 10-oz pkg 49c
PINEAPPLE SWEET TREAT SLICED or TIDBITS Reg. Price tin 29c—SAVE 5c 3 20-fl-oz tins 1.00
MANDARIN ORANGES ORISMA SPECIAL! 4 11-fl-oz tins 99c

SCOTTIES FACIAL TISSUE WHITE or COLOURED 3 PKGS OF 400 1.00 SPECIAL!

7¢ OFF DEAL — SPECIAL!
SOLO MARGARINE 3-LB PKG 89c

Wonders of the Animal Kingdom
PACKETS 2 through 12 NOW ON SALE—ONLY 19¢ ea.
MAGNIFICENT, FULL COLOUR ALBUM AND OVER 400 BEAUTIFULLY ILLUSTRATED PICTURES.

COUPON
SAVE THIS COUPON TO BOOST A&P FOOD STORES
FREE PICTURE ALBUM & PICTURE PACKET (NUMBER ONE)
THE COUPON DENOMINATES BY LABELS IN NUMBERS INDICATED, INCLUDING "ONE" AT NO PURCHASE NECESSARY
COUPON
CLIP THIS COUPON

THE GREAT ATLANTIC & PACIFIC TEA COMPANY LTD.
A&P FOOD STORES
A&P MEANS DEPENDABILITY

ALL PRICES IN THIS AD GUARANTEED THROUGH SATURDAY, NOVEMBER 27th, 1965.

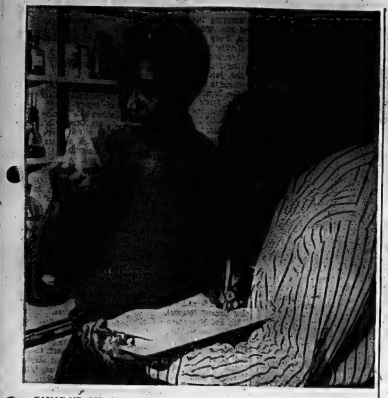

CANADA'S AID HAS NO STRINGS — Two young Tanzanians, part of a student body of 170 East Africans in Canadian colleges, study mining at the Ontario Institute of Mining at Haileybury. Canada's external aid program in Africa is popular because of its "no strings" approach. Although Canada is providing military advisors in Ghana and Tanzania aid is slanted primarily to economic and social fields with emphasis on training people. (CP Photo)

New African Countries Like 'No Strings' Canada

Canada's no - strings assistance wins her a considerable amount of trust from the emerging African countries. Joseph MacSween of The Canadian Press tells how Canada looks to the Africans of several countries.

By JOSEPH MacSWEEN

DAR ES SALAAM (CP)—The story goes that when news broke of a big Tanzania-Zambia railway project, two Canadian experts were found examining the scheme at opposite ends of the line.

They were Prof. Cranford Pratt of the University of Toronto, then special adviser here to Tanzania President Julius Nyerere, and Prof. Gordon Goundry of the University of Alberta, then chief economic adviser to the Zambian government.

The story is cited here to illustrate the high degree of trust accorded Canadians by new African countries. Canada's "without strings" external aid appears to be winning numerous friends—though suggestions for improvement were heard on an African tour.

Canada has some 125 advisers in former British East Africa alone—Tanzania, Uganda and Kenya—compared with 45 in March, 1964. There are 80 advisers in Ghana. Nearly 170 East Africans are studying in Canadian colleges under the aid program.

DEVELOP GHANA

Canadians are looking into Ghana's diamond prospects and also helping with its Volta dam project, television network and road transport system.

They are engaged in aerial mapping of Tanzania and Nigeria, making forest inventories in Kenya and Nigeria, doing a natural gas survey in Nigeria and probing Uganda's terrain for minerals.

"Your country is a Western country, but it is one of the few which are not too doctrinaire," said Nyerere, explaining why Tanzania turned to Canada for army and air force training.

Tanzania, termed the "bad boy" of East Africa because it accepted aid from China, has seen how Canada has been providing military instructors for Ghana since 1961, although the Ghana regime is unpopular in Western circles.

Col. H. E. C. Price of Quebec, commander of the 30-man Canadian military contingent in Dar es Salaam, says that "everything is going extremely well." The 43-year-old Price served in Newfoundland before coming to the tropics.

MUTINY THREATENED

All now is spit-and-polish at the Colito barracks where a shortlived army mutiny last year threatened the Nyerere government and, coupled with concurrent mutinies in Kenya and Uganda, aroused fears of revolution in East Africa. The trouble was quelled by the British army.

Canada's role is assisting in the founding of a military academy. Price's part is purely advisory and instructional.

Joint before Ottawa began an aid program, Canadian missionaries were making a name for themselves in Africa, notably in the educational field. In remote Rwandi, Quebec's Rev. G. H. Levesque has been nominated first rector of a new national university with a nucleus of Canadian teachers.

Canadian University Service Overseas (CUSO), supported by industry and public subscription, has about 220 teachers in Africa. Dr. Douglas G. Anglin, professor of political science at Carleton University in Ottawa, has been named vice - chancellor of Zambia's new university.

In French-language Africa, aid includes teachers, film vans and projection equipment, and paper for a Cameroon textbook production centre serving the whole area once ruled from Paris.

EMPHASIZES PEOPLE

Canada's program is slanted primarily to the economic and social fields. The main emphasis in education is "people, not dollars." For instance, total aid to Tanzania, Kenya and Uganda last year amounted to $2,000,000.

"Canada probably gets more mileage out of its program, which really isn't all that big, than any country with the possible exception of Israel," said one Western diplomat.

Some sources say it is unfortunate that Ottawa aid is "100-per - cent tied" to Canadian goods and services. Canadian aid for one housing project here fell through because of the heavy cost of transporting materials from Canada.

Another complaint is that sometimes Canada takes long to say yes or no to requests for aid. Ottawa officials are considered to feel that the aiding countries should apply in good time, rather than expect prompt decisions.

"But this shows a lack of understanding of the problems of developing countries," said an official. "The fact is we haven't got the personnel to make these evaluations as early as we'd like."

Finance Minister Amir Jamal commented: "Perhaps we have not done enough to enable you to do more."

STANDS UP WELL

Diplomats say Canada stands up well by comparison with other Western countries, which generally are slow to react by comparison with the Communist countries. One welcome aspect is that Canadian help is given without ideological strings.

Canadian diplomats and aid officials favor the "project approach." Aid is not dissipated and, incidentally, the recipient country is more palatedly aware of it.

An example is the 600-student Dar es Salaam Technical College, where Canada provides manpower and $200,000 worth of equipment, as well as taking African teachers to Canadian institutions to upgrade their qualifications.

"The point is, if the Canadians are here for a certain number of years, they will not leave a vacuum on departure," said J. C. Quinn, 49, of Toronto, "project leader" at the school which has 22 Canadian teachers.

In both East and West Africa, Canada is providing an essential tool of development through mapping and aerial photography. In Kenya, aid is keyed to forestry, while in Uganda geology and fisheries are important. A $25,000 gill-netter fishing boat, now plying Lake Victoria, was transported from Vancouver, the last 800 miles by rail from Mombasa.

"Canada is doing its share," said Adoh Nekyon, Uganda's minister of planning. "We don't care so much about the amount of aid a country gives. What we're concerned with is the spirit in which it is given."

Tomorrow: Game reserve is wildlife treat for tourists.

LUCKY WINNER OF RADIO DRAW

WAS

MRS. JOHN HAGERMAN

19 Crestview Ave.

$20..00 Jackpot — $40.00 Bonus

Total $60.00

LISTEN TO CJBQ AT 10.10 A.M.

EVERY MONDAY FOR DETAILS

TIP TOP DRY CLEANERS & SHIRT LAUNDERERS

88 STATION STREET BELLEVILLE 962-3475

111 DUNDAS ST. E. TRENTON 392-6569

(Advertisement)

MANY NEVER SUSPECT CAUSE OF BACKACHES

May Be Simply Sluggish Kidney Action

It's a pity to put up with this common backache because you just don't know the cause, and the medication that may help you. You see, if kidneys function normally, they remove excess acid and bladder discomfort may follow. The result can be an annoying, nagging backache. This is when Doan's Pills often bring relief. Doan's stimulate kidney action to help relieve the irritated condition that causes the backache. Take Doan's and see if you don't feel better, rest better. Use only as directed by millions for over 70 years. Now sizes also save money.

JACK FRASER

Christmas Gifts he'd choose himself!

For a fashionable Christmas, outfit him from our BRAND NAME selection. - Gift boxes are provided ... If you wish, telephone your order to RU. 7-1605 (24 hour answering service).

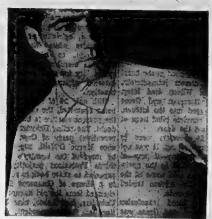

BVD's outstanding "Raymere 85" woven checks will put a glint in his eyes! Impressively tailored in fine quality colourfast fabric. Gives new strength for longer wear. Choose him handsome blues, browns, greens, wine, red, maroon in sizes S-M-L-XL. Smartly boxed. 7.95

Currie's famous "500" shirts are lustrous cotton broadcloth. Regular collar or button-down collar. Nine masculine colours in plain shades include sizes S-M-L-XL. 5.00

Rich colourful checks and stripes by famous Arrow, Forsyth, or Currie. 5.00 to 7.00

Parkhurst's all wool Shetland sweater is fully fashioned. Bulky knit, smart saddle shoulder. Choose marine blue, mallard, beige mix, grey mix. Sizes S-M-L-XL ... 13.95

Warren Knit's pure virgin wool sweater is beautifully interlock knitted for shape-retention. Raglan sleeve, V-neck. Powder blue, burgundy, black, forest green, liquorice, camel. Sizes S-M-L-XL .. 13.95

Utex's 'wool convoy coat is exceptionally well made, looks very masculine! Warmly pile lined, concealed zipper-front, handsome horn toggles. Detachable hood is lined. Dark camel or pewter in sizes 36 to 44 ..... 29.98

Got a problem? Then give a Fraser Gift Certificate or Hat Certificate — let him choose his own gift!

Famous "Warren Knit" cardigan in attractive Boucle knit. Pure virgin wool, mothproofed. Dark brown, burgundy, powder, banana, black, bankers grey ,black forest .... Sizes S-M-L-XL .. 17.95

Men of all ages are discovering the Alpaca stitch cardigan. A beautiful, bold knit in all wool. Two-tone front in bone, blue, light blue, whisky. Sizes S-M-L-XL. A Kambern Original 15.95

Car Coat. Fully Orlon pile lined for warmth. Lustrous iridescent sheen of 35% nylon/65% cotton. "Canadian Mist" treated for water-repellency. Choose from grey, black, beige in sizes 36 to 46. ..... 19.95

Forsyth's famous "Repeat Street" dress shirt is a high count English broadcloth made from quality Egyptian cotton. Pure-white in dome-tab with French cuffs ... fused collar with convertible cuffs ... soft collar with convertible cuffs. Tapered or regular waist. Sizes 14½ to 17½ 6.00

Also blue or "banana" shade 6.00

Arrow "Arden" white cotton broadcloth dress shirt with fused short point collar. Sanforized. Convertible or French cuffs. Sizes 14½ to 18. ..... 5.00

Also stripes and plains by Arrow or Forsyth. Up to 6.95

For the unmistakable look of luxury, introduce him to Bon-Lon shirts by Leon de Paris. A superb, soft knit which rarely shows wrinkles. In elegant blues, greys, beige, olive. Sizes S-M-L-XL ..... 10.95 & 11.95

Ties in fashionable stripes, neat designs, plain with motif. Includes Forsyth, Currie, and Watson ..... 1.50 to 2.50

Also tie & puff sets, ... 2.50 up

Socks by Harvey Woods, Penmans, McGregor, and other top makes. Plains and neat designs in various colours. Sizes 10½ to 12 ..... 1.50

Lined capeskin gloves make a warmly welcome gift ! Choose black, charcoal, or brown in sizes 8½ to 11. Seamless nylon and Orlon lined 4.98

Fleece lined 3.98

Attractive wool scarves by Forsyth or Currie. Stripes, checks, or rich plain shades. 2.95 up

FREE DELIVERY anywhere in Metro

POSTAGE PAID anywhere in Canada.

FREE PARKING One hour meter and municipal parking paid upon request.

NOW AVAILABLE

Apply for your CREDIT CARD

Use it at any FRASER store

No fuss — no cheques — no cash.

258 FRONT ST. BELLEVILLE

968-8325

Northern Ireland Govt. Will Easily Win Election

By CAROL KENNEDY

Four "Madmen"

(Continued From Page 1)

watching convicts eat dinner. Then a half-dozen convicts began scuffling, guards rushed to break it up, and the convicts brought out their home-made knives.

The four prisoners described by Randolph and Frye as ringleaders were Alonzo H. Jones, 29, serving three to seven years for theft, who escaped from Menard earlier this year and was free for 18 days;

John W. Stamps, 26, serving 25 years for murder;

Pristeen R. Griffin, 26, serving three to five years for armed robbery;

William E. Bassett, 26, serving three to 10 years for forgery.

STABBED IN HEART

Paul was stabbed in the heart and died almost immediately. Klipo said Gibson died later. Bohlfing, Bierman and Gross were dragged into the kitchen. Then the convicts piled bags of rice against the door.

About 25 convicts were in the kitchen rowdying. It was not known how many—if any—of them participated in the uprising. Randolph said none of the convicts in the kitchen tended to Gross' stab wounds.

Then the blood transfusion was permitted, and Gross was released. The convicts demanded two other guards in exchange for the injured Gross, but Fyre refused. They let him go anyway.

Randolph settled down to talk the prisoners out of killing the other two hostages, and into surrendering.

"I told them that they were being foolish, that their arguments were not worth much and that I would guarantee that they would not be punished bodily if they would surrender," Randolph said. "They wanted me to guarantee that they would not be punished at all, but I wouldn't do that."

ARE UNSTABLE

Randolph said the four men are mentally unstable.

The sisters demanded to see a newspaper man to air their grievances, but none was allowed.

The four ringleaders agreed to leave the kitchen after being assured they would get a meal and would not be harmed by guards in revenge. One convict told reporters that the four were afraid the guards outside the kitchen would try to avenge the killing of the three guards.

More than 1,000 prisoners were in the dining hall when the riot started. Most of them burried out, leaving their dinners half eaten, and went back to their cells. Fyre said they did not want to get involved.

State troopers and sheriff's deputies from a 50-mile area were summoned to the prison, as were doctors and ambulances.

Menard is an 89 - year - old brownstone prison. The 20 buildings stand on a 14-acre tract and hold 2,500 prisoners.

TINY MITE IS FIERCE

The tiny shrew will attack and eat an animal twice its size when hungry.

LONDON (CP) — Few countries in the world have more predictable politics than Northern Ireland, that 'fory enclave of the Emerald Isle bound by sentimental and constitutional ties to Britain.

It has been governed by the same political party for 44 years, ever since separate parliaments were set up for the six counties of pro-British, Protestant Ulster and the 26 counties of nationalist, Roman Catholic Eire, now the Republic of Ireland. Small wonder that its 11th general election, being held Nov. 25, is taken for granted almost to the point of being ignored this side of the Irish Sea.

The Northern Ireland Parliament is related to Westminster in much the same way as a Canadian provincial government is to Ottawa, legislating on domestic affairs while the British Parliament, to which Ulster elects 11 members, retains responsibility for such matters as external affairs, defence and taxation.

With only 29 of the 52 seats being contested, the outcome of the present election is hardly in doubt. The ruling Unionist, (Conservative) party of Capt. Terence Marne O'Neill, supported by most of the country's two-thirds Protestant majority, is expected to skate back to power in a House of Commons little changed from the old lineup: 34 Unionists, four Labor, nine Nationalist, one independent, one Liberal, one Republican Labor, one Eire Labor and one non-party member.

MAY LOSE SEATS

Some observers predict the Unionists may lose a couple of seats in Belfast and possibly Antrim to the Northern Ireland Labor party, which has close links with Britain's socialists and has shown signs of growth in recent years. Its membership is less dictated by religious lines than that of the other two major parties.

Labor hopefully boosts the British government's legislative record as an electoral asset, but a recent British proposal to close the naval dockyard at Derry, coupled with growing uncertainty over the future of Belfast's giant Harland and Wolff shipyard, may prove useful to the Unionists.

Labor's strength in the industrial areas may also be weakened by the movement of population away from the cities since the 1961 election. The party has only nominated 17 candidates, including its four Belfast members, against the government's 29 and a sense of defeatism is apparent in its election manifesto where the strongest attack it can mount against the Unionists is to call them "legislative laggards."

Labor's four members of Parliament are recognized as the official opposition because the predominantly Catholic Nationalists, who stand for severing the link with Britain, won't accept the title of Her Majesty's Opposition.

HEADS WEST POINT

JOHNSON CITY, Tex. (AP)—President Johnson announced Tuesday the appointment of Brig.-Gen. Donald V. Bennett, 50, as superintendent of the United States Military Academy at West Point.

ISRAELI GIRLS CAUGHT IN DRAFT — Israeli girl soldiers from border settlements march in a recent Jerusalem parade. While conscription is more the rule than the exception in the world, Israel has possibly the most sweeping military training program. Training is required for men and unmarried women 18-26. These youth corps Gadna is for boys and girls 14-18, and the Nahal combines army duty with agricultural work for the youth. (AP Wirephoto)

Conscription Is More Rule Than Exception in Deeply Divided World

LONDON (AP)—From Moscow to Jerusalem to Saigon, young men face the same problem that provokes discussion in the United States—the military draft.

Conscription is more the rule than the exception in a deeply divided world, a survey shows.

Canada, Britain, India and Pakistan are among the few big countries that rely solely on voluntary volistments. Quarreling India and Pakistan lack officers or equipment to handle the hundreds of thousands who would enlist if they could.

Israel, surrounded by hostile Arab countries, drafts both men and women. In Mexico, training is on a Sunday-only basis.

The United States draws from men in the 19-to-26 age group, with selective service to furnish 56,450 men this month to the army, navy and marines. That's the highest call since this end of the Korean War and some officials expect to start inducting childless married men to fill their December quotas. Washington plans to strengthen the military forces by 340,000 men for a total of about 3,000,000.

How does the U.S. conscription policy compare with those of other countries? Tougher than some, more lenient than others, the following survey of representative countries shows:

Soviet Union—Universal military training calls for induction of all youths 17 and 18 who have completed secondary school. When they reach 19, at 2,500,000 men and available they're drafted even if they have not finished secondary school, but college students are exempt. Draftees must serve two to five years, depending on the branch to which they are assigned.

Britain—With neither universal military training nor a conscription system, Britain took its last draftees in 1960. Since then the regular army has been below strength. It now is 15,000 under the goal of 181,600 men. Britain's Territorial Army is the reserve force, composed entirely of volunteers, mostly former servicemen.

Far East—South Vietnamese youths face three years of military service under a draft law that covers all men 18-to-35. The women's army corps is voluntary.

In India and Pakistan, food, uniforms and housing made military service such a privilege there is no need for conscription. India could raise an army of millions if it had the equipment and training cadres; Pakistan's applicants for service exceed the number that can be accepted.

Pakistan maintains irregular military groups such as the mujahids, units of farm and village warriors.

Communist China—Has a bottomless pool of manpower to draw upon. Its selected standing military force is estimated at 3,000,000 men and available standby militia is estimated at 20,000,000 to 30,000,000 men and women. The militia usually is poorly armed and sometimes not given arms at all except for training purposes.

Down Under—Australia and New Zealand are gradually boosting their military training programs. Australia, with troops fighting guerrillas in Southeast Asia, will draft 4,200 men for two years of military service this year. The 1966 target will double that figure. Draftees are selected by lot on their 20th birthday, and those conscripted represent about 10 per cent of that age group.

Mideast—Tiny Israel has possibly the most sweeping military training programs. It requires military training for men and unmarried women 18-26. Men serve 26 months, women 20. Men 27-to-29 must serve 24 months after completing their terms, the men remain in the reserves until they are 49, childless women to the age of 34. As reservists, the men report for 21 days of training a year until they are 40 and then 14 days annually until they reach 49.

Western Europe — France, Germany and Italy all use military training to augment their regular services. The West German youth is liable for 18 months of duty when he reaches 18, and nearly all of those eligible are being taken now since the birth rate was down after Second World War.

France has universal military training with youths at 19 subject to 18 months' active duty, plus 3½ years of availability plus 12 years in the active reserves. In 1965, the pool of men reaching draft age was 400,000; about half were conscripted.

DEFIES ECONOMY CUT

THAME, England (CP) — Farmer John Howes rented a freight train from British Rail when he moved his farm stock 150 miles from Oxfordshire to Newton Abbot, Devon. Before he concluded the contract, railway officials had to authorize the reopening of a branch line closed four years ago as uneconomical.

White's District

WHITE'S DISTRICT — Mr. and Mrs. William Hunter, Robert, Barrey and Jana Lynn of Belleville were recent guests of her parents Mr. and Mrs. Walter Jones.

Mrs. Samuel Reid spent last weekend in Toronto and attended the Royal Winter Fair.

Miss Sylvia Millar of Oakville spent the weekend with her parents, Mr. and Mrs. Clifford Millar.

Mrs. James Sandercock and Mrs. Frank Sandercock and grandson James were recent visitors of Mrs. Clifford Millar.

Mr. and Mrs. Mervyn Bowers, John, Bryan and Carol of Foothill spent the weekend with his parents Mr. and Mrs. Fred Bowers and his grandmother Mrs. John Thomson of Belleville who was also a visitor.

Mr. and Mrs. Frank Sandercock and Mrs. Clayton Curtis were Friday visitors in King ston and visited Mr. John Reid and Mrs. Sandercock's uncle, Mr. Freeman French of Trenton who are patients in Kingston General Hospital.

Mr. and Mrs. Clayton Sickle attended the wedding of their nephew, Mr. Bruce Sickle of Johnstown and Miss Dianne Hall of Plainfield at Plainfield United Church on Saturday, November 20th. They also attended the reception at the home of the bride's parents, Mr. and Mrs. Garfield Hall.

Mrs. W. A. Jeffery opened her home for a quilting the past week for White's U.C.W. Mrs. Walter Treverton of Belleville spent a few days with her friend and assisted with the quilting.

Elderly Chinese Urged to Leave Big Cities

WASHINGTON (AP) — Chinese Communist leaders are reported urging elderly people and others able to leave China's big cities, especially in the south near Viet Nam, to go back to their villages because of the possibility of American air attack.

Reports to this effect have been reaching U.S. government officials since spring. Information on the quiet campaign has come mainly from Hong Kong.

U.S. authorities familiar with the Hong Kong reports say that so far as they have been able to determine the Chinese Communist leaders have not ordered evacuation of any cities but rather have depended on a word-of-mouth campaign to the effect that people free to do so should get out of the large-population centres.

Information reaching Washington, it is said, indicates that the warnings have had some result in cities in south China but have been received skeptically in northern centres, particularly Shanghai.

The campaign to reduce the size of the cities is reported to have begun in May or early.

The Columbia Broadcasting System said Tuesday night the Johnson Administration is been informed that "at least six major Chinese cities" are being partially evacuated.

TRUDY

"Whatcha doing, Mom?"

Samsonite breaks the cost barrier in lightweight luggage

Example: This handsome 21" case weighs only 5¼ pounds, costs only $25.95

•Samsonite announces Debonair, a low priced luggage with fi whole new range of high-price features!

An incredibly tough moulded shell is combined with the famous Samsonite magnesium frame to make this new luggage the lightest and most durable in its class.

Smartly styled Debonair comes in seven cases and six colours. The colours cannot crack or peel because they are fused to the case. Samsonite Debonair is beautifully lined—in colours that match or complement the exterior. A magnesium frame provides a tongue-and-groove seal to help keep out damp and dust. And Debonair's recessed locks keep these cases tightly clicked—even in baggage pile-ups where other locks may click open accidentally.

Go happy! Go lightly! With new Samsonite Debonair—luxury luggage at economy prices!

Blue, red, grey and natural

Samsonite Debonair

LESLIE'S

SHOE STORE LTD.

255 FRONT STREET 962-3359

KRESGE'S HUNTER'S BARGAIN SPECIALS

Come and Get 'Em - Thursday, Friday, Saturday!

LOW JARDINIERE
Brass stand is about 19" high with attractive vinyl holder. The Brass has a permanent lacquer which prevents chipping, flaking or tarnishing.
Comparable Retail Value $5.00
November Special $3.88

LADIES' SLIMS
Nylon and Viscose Stretch Slims with stirrup band, side zipper and foot straps. Black and an assortment of other colors. Sizes 18 to 20.
Comparable Value $3.97
November Special $3.99

Record Player Stand
22" high Brass Record Player Stand that will hold over one hundred records. Size 18x14x22".
Comparable Value $5.95
November Special $3.77

SPONGE MOP
Exclusive offset squeezer handle, will not pinch your fingers.
Comparable Value $1.98
November Special $1.27

GIRLS' LEOTARDS
100% Stretch Nylon Leotards with elastic waist. Each one is seamless. Assorted colors.
Comparable Values to $1.59
NOVEMBER SPECIAL EACH 99¢

BOOK RACK
Brass Book Rack consists of three shelves. Size 22"x18"x 12". This rack will fit in with any room.
Comparable Value $5.95
Special November $3.88

CHOCOLATE DROPS
Delicious chocolate drops with light or dark chocolate. Everybody just loves these for a treat!
Buy some today.
Comparable Value 29c lb.
NOVEMBER SPECIAL 23¢ lb.

SATISFACTION GUARANTEED OR MONEY CHEERFULLY REFUNDED

CN
RED 'BARGAIN' DAYS ARE HERE!
go by rail
big travel savings
from BELLEVILLE to:
Toronto $2.90
Montreal 5.20
Halifax 18.00
These are examples of Red 'Bargain' fares. Sleeping accommodations, with complimentary meals, are available at slightly higher cost. Call Canadian National for further information about Red, White and Blue travel bargains.
ROLUF'S TRAVEL CENTRE
YOUR TRAVEL AGENT
"Travel is Your Pleasure — Your Pleasure is Our Business"
227 FRONT STREET DIAL 962-9201

No charge for the smile (it's just natural)

Weekly food shopping for most people, is simply a necessity.
The folks at Food City are well aware of this fact, that's why they go out of their way to make that shopping trip more pleasant for you.
That friendly smile, that "May I Help" courteous hello, that extremely helpful man behind the meat counter, and of course, the sincere "Thank You" by the cashier, are all little things, but in combination, do help.
After all, quality foods and low prices are very important to you as a shopper, but we know you'll agree that helpful, courteous service is every bit as important. At Food City we care about our customers. That's why we always say PEOPLE, PRICE and QUALITY are the happy difference at FOOD CITY.

Compare Our Everyday Lower Shelf Prices!

			Chain Store "A"	Chain Store "B"	Chain Store "C"	Food City Everyday Low Shelf Price!
Save up to 8c on 2 Pkgs.	KRAFT DINNERS	7¼-oz. Pkg.	2/29c	2/31c	2/33c	2/25c
Save 6c	HEINZ KETCHUP	20-oz. Btle.	45c	45c	45c	39c
Save up to 13c on 2 Tins	AYLMER PEACHES	Choice Halves 15-oz. Tins	2/55c	2/55c	2/58c	2/45c
Save 11c	SWIFTS BEEF STEW	24-oz. Tin	53c	53c	53c	
Save 8c	HEINZ TOMATO JUICE	48-oz. Tin	41c	41c	41c	33c
Save up to 6c	ORANGE SEGMENTS	Saico Mandarin 11-oz. Tin	27c	27c	28c	22c
Save up to 12c on 2 Pkgs.	MONARCH MARGARINE	Colored 1-lb. Print	2/61c	2/61c	2/67c	2/55c
Save up to 27c	NESTLES QUIK	2-lb. Tin	1.19	1.23	1.25	98c
Save up to 6c on 2 Tins	HEINZ SPAGHETTI	In Tomato Sauce 15-oz. Tin	2/37c	2/39c	2/39c	2/33c
Save 16c	IVORY LIQUID DETERGENT	24-oz. Plastic Bottle	97c	97c	97c	81c
COMPARE THE TOTALS!		On these 10 items you save up to 25%	$5.64	$5.78	$5.86	$4.67

FRYING OR ROASTING Fresh Grade "A" Pre-Dressed 2½ to 3 lb. average

CHICKENS LB. 34¢

CHICKEN IN A BASKET lb. 38¢

FRESH CHICKEN CUTS
LEGS or BREASTS lb. 55¢

CANADA'S PRIDE RINDLESS
SLICED SIDE BACON 1-lb. Pkg. 83¢

CANADA'S PRIDE MAC & CHEESE — CHICKEN — PICKLE & PIMENTO — DUTCH LOAF
SLICED COOKED MEATS 8-oz. Var. Pkg. 21¢

FROZEN FOOD DEPARTMENT

Save 12c Florida Fresh Frozen
ORANGE JUICE 4 6-oz. tins 73¢

BAKERY DEPARTMENT

SAVE 8c — HOSPITALITY
RAISIN PIE each 39c

HOSPITALITY — Check full of Fruit & Peel
FRUIT CAKE 1-lb. Can 47c

FLORIDA WHITE or RUBY RED
SEEDLESS GRAPEFRUIT 10 Size 96's 58¢

PRODUCE OF U.S.A. — CANADA No. 1 GRADE
CALIFORNIA LETTUCE 2 Size 24's 29¢

CANADA No. 1 GRADE CRISP
BRADFORD CARROTS 5-lb. poly bag 19¢

HERE ARE SOME MORE EVERYDAY LOW SHELF PRICES . . .

SAVE 7c COMPARE AT 98c
SILVER NUGGET
COFFEE
Exclusive Store Brand 1-lb. bag ..... 73¢

SAVE 12c COMPARE AT 69c
JOHNSTON KLEAR
Paste Wax
1-lb. Tin ..... 56¢

SAVE 9c COMPARE AT 69c
GOLDEN BLEND
PEANUT BUTTER
Exclusive Store Brand 37-oz. Jar ..... 60¢

SAVE 7c COMPARE AT 64c
CANADA No. 1 GRADE
BUTTER
1-lb. Print ..... 57¢

SAVE 7c COMPARE AT 35¢
APPLEFORD
Wax Paper
100' Roll ..... 28¢

SAVE 6c COMPARE AT 29c
DELSEY TISSUE
ALL COLORS
Family Pkg. of 2 Rolls for ..... 24¢

SAVE 12c COMPARE AT 2/67c
COMET
CLEANSER
2 Giant Size 55¢

Rite-Way FOOD CITY

As the price of perishable items tends to fluctuate — These items are effective November 22 to November 27th.

OPEN 'TIL 10 P.M. EVERY NIGHT

Avert Strike

(Continued From Page 1)

statement came following late and lengthy talks at separate meetings with negotiators for both sides.

Premier Bennett had flown here from his Victoria office Tuesday saying he came "in case I can be of assistance." He had promised a statement today.

WARN WORKERS

Employers had warned workers that any general work stoppage would be illegal under terms of their contracts and that unions, their officers and members could be liable for damages.

The B.C. division of the Canadian Manufacturers Association said in a statement that members who did participate in a general walkout might face suspension or dismissal.

Meanwhile, the giant Consolidated Mining and Smelting Co., with an estimated 6,500 employees at its mining and smelting plants in the Kootenays, obtained an injunction late Tuesday prohibiting announcement of the result of a strike vote taken among its workers.

Cominco employees had voted earlier on whether to join the general work stoppage. The results were to have been announced at 10 a.m. PST today (1 p.m. EST)

The injunction, issued by Judge Lee S. Ganner in Nelson, B.C., prohibits officers of the Mine, Mill and Smelter Workers Union (Ind.) from taking a strike vote, compiling the results of such a vote, announcing the results or even recommending strike action to the members.

THREATEN DISMISSAL

Both Cominco and B.C. Hydro and Power Authority, with 8,000 employees, had earlier warned workers they would be subject to suspension or dismissal if they joined a work stoppage.

S. M. Rotham, Cominco's western operations manager, had said the general work stoppage was "a form of mass intimidation."

Automation and job security were considered key issues in the oil dispute.

The Oil, Chemical and Atomic Workers Union (CLC) had demanded long advance notice of layoffs due to automation. The oil companies had countered with statements that in recent years no senior employees had been laid off because of automation.

CALLS FOR SUPPORT

The B.C. Federation of Labor, with a listed membership of about 110,000, called for general union support for the oil workers in the form of the 48-hour work stoppage.

Many unions agreed to the call. But a number of large unions, involving about 35,000 machinists, hospital workers, postal employees and mail carriers, bartenders and others, refused to join in an "illegal walkout" although they pledged not to cross any picket lines that might be encountered.

The Teamsters' decision not to touch "hot" oil products gave the work-stoppage call a stamp of effectiveness.

Employers in a number of industries said they feared the Teamsters' action much more than a 48-hour stoppage. A Teamsters refusal to use or handle the basic ingredient of transportation—oil and gasoline —would have involved dozens of companies.

SWEDEN WAS FIRST

The first central national bank in the world was that of Sweden, which started issuing paper money on a large scale in 1791.

Bonarlaw

BONARLAW — Billie Redcliffe is a patient in Belleville hospital.

Mrs. Walter Ackey has returned home from Belleville hospital.

Mrs. Ed. Bateman spent some time with Mr. and Mrs. Vanwart of Peterborough, while Mr. Bateman was deer hunting.

Mr. and Mrs. Arthur Reid spent a few days with Mr. and Mrs. George Reid and family of Oshawa.

Mr. and Mrs. Bill Burkitt spent Friday in Belleville and visited his father, Arthur Burkitt in hospital.

Mr. and Mrs. George Holden of Cayley, Alberta, are visiting Mrs. C. Hick, Don Hogle, Mr. and Mrs. Phil Ray and relatives at Belleville.

Word was received on Saturday of the death of Eva (Burkitt) Meyers in Trenton hospital.

Miss Marie Mumby of Stittsville spent the weekend at her home.

Mr. and Mrs. Tom Hogle, of Kingston, and Mr. Don Hogle called on Mr. A. Burkitt at Belleville hospital.

Mrs. E. G. Burley, Stirling; Miss Barbara Burkitt, Oshawa; Mr. and Mrs. Reg Burkitt visited Mr. A. Burkitt recently.

Mr. and Mrs. Angus Mumby visited relatives at Springbrook.

Mrs. Paul Laton attended the funeral of her father, Mr. Saumur at Ville Marie, Quebec.

Mr. and Mrs. Levi Laton of Stoco, stayed with Mr. Paul Laton over the weekend.

Mr. and Mrs. E. Martin of Pembroke, were weekend guests with Mr. and Mrs. Alvin Heath and family.

Mr. Stanley Cook of Montreal returned from deer hunting and spent the weekend with Mr. John Cook.

Several Orange lodge members and their wives attended the Orange rally held at Springbrook when Wellman's, Tamer and Springbrook were represented. The program was arranged by the district secretary, Clayton Burkitt. also Fred Bateman and Lorne Hagerman.

Mr. and Mrs. D. Case and family, Kingston, visited Mr. and Mrs. E. Heath.

Mr. and Mrs. Hugh Jones visited his mother, Mrs. W. Jones, who is a patient in St. Joseph's Hospital, Peterborough.

SOMETHING COLD IN DENMARK — A negligee of ice adorns statue at Maribo, Denmark, as cold weather plagues all of Europe. Snowstorms raged across Europe Monday night and early Tuesday. First heavy snows of the year brought wolves down from the mountains near Teramo, Italy. Winds were heavy along the Riviera in Italy. (AP Wirephoto by cable from Copenhagen)

Three Former Que. Aldermen Are Charged

QUEBEC (CP) — Three former Quebec City aldermen were charged Tuesday with conspiracy to defraud and conspiracy to obstruct the law.

Marcel Laroche, 53, David Burns, 60, and Paul-Henri Lafond, 55, pleaded not guilty and had preliminary hearings set for Jan. 24. Bail was fixed at $1,000 each by presiding Judge Paul Roy.

The charge said the three conspired to fix violation tickets, traffic and parking violation notices and municipal court summonses with a view to obstructing justice and defrauding the City of Quebec and the public of $151,876.

Fourteen of 18 persons summoned to face charges resulting from a royal commission inquiry into Quebec City municipal court practices have so far appeared in court.

FRUIT CROSSES OCEAN

About 20 per cent of all the canned fruit sold in Canada in 1964 was grown in Australia.

Madoc

CLOSE CREAMERY

MADOC — Due to the decline in the volume of cream delivered made at the Madoc Creamery, along with the high cost of maintaining the building, all operations to cease have now taken place. Arrangements have been made with Mr. Thomas Burnside, Madoc Dairy, to receive all whole cream being delivered at the plant and payments for same may be picked up there at the time of the next following delivery. Cream will be picked up from the Dairy on a daily basis by the Stirling Creamery Ltd.

ATTEND DEANERY

Mr. Leonard Ward, Mr. John Kemp, Mr. Tom Lloyd, Mr. Harold Lloyd of Bannockburn, along with Rev. James A. Thompson attended the Great Chapter of Hastings Deanery at St. Mark's Anglican Church, Bonarlaw. Canon Allen J. Anderson, secretary of Ontario Synod and Professor Ron Sesalis, Diocesan treasurer were guest speakers. Discussions were centred around Professor Stuart Ryan's report delivered at the Diocesan Anglican Congress gathering earlier in the year, in Kingston.

MOVEMENT IS INVISIBLE

The human eardrum vibrates 1,000,000,000,000 of an inch, a distance impossible to perceive even with a microscope.

MANY ARE KNITTERS | 153,000 pieces of knitted goods Moscow's factories turn out every day.

NOW IS THE TIME..

TO SELECT YOUR

Personal Christmas Cards

Come in and browse around our many samples . . . choose from a wide variety of designs . . . printed with your own name.

ASSURE EARLY DELIVERY.—ORDER NOW

FOR EARLY MAILING

CHOOSE YOUR

OVERSEAS CARDS NOW

Come in and select from our assortment of boxed and counter cards.

BY

● COUTTS-HALLMARK ● RUSTCRAFT

● GIBSON

THE *James* TEXTS LIMITED

BOOKS — OFFICE AND SCHOOL SUPPLIES

183-185 FRONT ST. DIAL 968-6775

Est. 1910.

Open All Day 6 Days a Week . . . Friday to 9 p.m.

BLACK'S MEAT MARKET

"YOU'LL LOVE OUR QUALITY AND PRICES"

FRESH LAMB LEGS LOIN CHOPS SHOULDER CHOPS..... 59c lb

Pork Hocks Wieners Skinless Sausage..... 3 for $1.

SPARE RIBS..... lb. 69c

COOKED HAM... lb. 99c | Pork Tenderloin... lb. 99c

CHICKEN LEGS AND BREASTS..... lb. 49c

Sirloin, T-Bone or Wing Steaks.. 65c lb

Round Steak, Sirloin Tip Roasts Rump Roasts 69c lb

Country Sausage Sausage Meat Hamburg..... 4 for $1.

RINDLESS BREAKFAST BACON lb. pkg. 79c

FRESH SIDE PORK (Sliced)..... lb. 69c

THURSDAY NIGHT! BUTTER LB. 50c with $.00 meat order. 2-lbs. per customer

TOY SALE

AT 249 FRONT ST. BELLEVILLE

QUANTITY. QUALITY

VARIETY. LOW PRICES

DOLLS. EDUCATIONAL TOYS.

GAMES. TRUCKS.

TRIKES. CARS.

WAGONS. FURNITURE.

SLEIGHS. STUFFED ANIMALS.

TOBOGGANS. ETC.

ETC.

THE PEOPLE TELL US THAT THE VARIETY AND PRICE OF TOYS AT WALKERAMA ARE THE BEST IN THIS AREA.

SEE FOR YOURSELF!

LAY-AWAY YOUR CHOICE NOW WHILE SELECTION IS AT ITS PEAK.

PAY A SMALL DEPOSIT ONLY. YOU DON'T HAVE TO PAY ANY MORE UNTIL YOU TAKE THE GOODS.

WALKERAMA

249 FRONT STREET

Owned and Operated By

QUALITY FAIR PRICES

Walker Hardware

IN THE HEART OF THE CITY

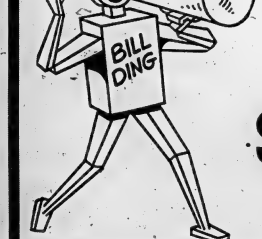

SAVE AT SILLS

SAVE!

SILLS HAVE MADE A SPECIAL

TRUCKLOAD PURCHASE

AND ARE PASSING THE SAVINGS ON TO YOU

SAVE!

SEE TOMORROW'S PAPER FOR DETAILS!

SPORTS SLICES

By Geo. H. Carver
Sports Editor

Floyd Patterson, gentleman, Christian and one of the rare alleys of decency in the bemuddled temple of heavyweight boxing, left the ring Monday night on his last walk to the dressing room.

He was a well-beaten fighter. His physical condition attested that. Cassius Clay the world champion—in parts—was never in danger of losing the crown. It was, as some of the experts said, a somewhat lopsided fight.

Clay, an insufferable egotist at the best, lived up to his predictions that he would win. But he failed to live up to his mouthings that he would "skin the rabbit" in five—or give him a "good whuppin'" for seven, then put him away.

While the Lip is wallowing in mounds of green-backs or what is left after his $8-50 split with his management syndicate, alimony payments to his estranged wife, support of the fawning coterie of sycophants and "donations" to the Black Muslims, people in other spheres of boxing are wondering just how much power Clay packs in a punch?

The guff that Clay buffs blatted after the fight that the young negro was "carrying Patterson" was given the bee-haw by the champion himself.

He showed newsmen skinned bruised knuckles in the dressing room. "Does that look like I carried him? He proved a good fighter."

Men in the supposed boxing "know" have said that Patterson carries a "glass jaw" that is second to none in the annals of heavyweight tournaments. They figured, as in the Liston defeats of Patterson, a solid punch to the jaw would fell the ex-champion like a poled ox.

Clay did not knock out Patterson, although it appeared that a KO was within his grasp after the fourth round. Post-fight reports state the former Louisville cotton-picker gloried not in letting the blood of a gallant former flow but rather in the mental humiliation coming from four rounds of vocal sound effects.

The uncouth barbs reached out from his mouth to the accompaniment of those of a brother Rudy Clay who sat near ringside and added his tinsel insults to those of big brother.

As one famous columnist puts it: "Clay certainly didn't gain any stature by his lopsided victory either inside or outside the ring. He was quick to praise Patterson right after the fight but he never once mentioned his own shabby behavior during the course of the bout."

Clay, it is stated, taunted Patterson with "Come on, America, come on White America." He kept up this tirade until the referee told him to cut out the chatter after the fourth round.

The "White America" taunts no doubt were Ali Muhammid's needles at Patterson's belief in racial segregation, something that doesn't coincide with that of the Black Muslims.

As the AP's Mil Richman wrote: "To those who heard Clay's tribute to Patterson, it sounded too little and too late. Also somewhat stomach-turning.

The Patterson prestige did not suffer in defeat as it did in those disastrous one-round knockouts at the hands of Liston. He was a game and dignified fighter who took nothing away from the ability of his conqueror. He refused to give an ailing back an excuse.

He ignored the slurring insults that spewed from the gullets of Clay and his hangers-on. He refused to let names like "The Rabbit" and "Uncle Tom" affect his mentality.

Clay has the potential of becoming another Joe Louis in the ring only. Joe had a devastating punch and was forced on several occasions to fall-round decisions before getting the nod. Clay's worst enemy is his ego. His colorful blasts that caused the news media to rush for their typewriters at one time now raise slightly better than a yawn.

Now the question rises, can Terrell defeat Clay?

Can the giant six-foot-six Chicagoan who leaped into heavyweight championship contention practically overnight, drape-shape himself over Clay as pro-Chevalo fans claim he did over the Canadian?

Or will they bring an innovation to heavyweight championship fandangos and make it a rock-'n-roll session with Terrell's combo sitting at ringside belting out the beats while Clay and Terrell go into their frug, watusi and monkey routines?

* * *

FIGHT PICTURES AT PARK THEATRE

Park Theatre manager Tommy Mascaro announced today the motion pictures of the Clay-Patterson fight will be shown at the theatre starting Thursday (tomorrow) through Saturday.

The film will be shown at 10 p.m. Thursday and Friday and three times on the Saturday programs.

CARDINALS AIL

ST. LOUIS (AP)—St. Louis Cardinals' injury list took on more for the worse Tuesday, although quarterback Charley Johnson was to return Sunday for National Football League meeting with Philadelphia Eagles. The Cardinals learned that Jerry Stovall, with an injured shoulder and back, Joe [illegible] with a pulled abdominal muscle, will be lost for the

HOCKEY
EQUIPMENT
SKATES
STICKS
to players of all ages and ability"
SUPER SPORTS LICENCE
SPORT CYCLE SERVICE
799 Front St.
Dial 968-8383

Yesterday's Fights

By THE ASSOCIATED PRESS

New York—Roscoe Gregory, 140, New York, stopped Marcos Morales, 137, Puerto Rico, 5.

COOLED WITH ICE

Alexander Graham Bell cooled his house at Washington, D.C., by piping cool air from a store of ice in the attic of his house.

Back In Top Tie ★★★★★ ★★★★★ *Habs, Leafs Tonight*

Fledgelings Help Hawks Edge Wings

By THE CANADIAN PRESS

When the old pros and the super-stars can't produce, some clubs can automatically write the game off.

That could have happened Tuesday night to Chicago Black Hawks. But it didn't.

With super-star Bobby Hull on the sidelines with an injury and high-scoring Stan Mikita unable to get on target, the Hawks turned the work over to the infantry and left Detroit Olympia Stadium with a 3-2 victory over the Red Wings.

The Chicago scorers were Fred Stanfield, 21 and in his sophomore National Hockey League year, Pat Stapleton, 22, who was with the Hawks last season and for 21 games of the previous season, and Red Hay, an eight-year veteran whose specialty is killing penalties.

Detroit got its goals from two seasoned campaigners, Ab McDonald and Alex Delvecchio

The result put the fourth-place Hawks back into a first-place tie with Montreal Canadiens with 17 points each. Toronto remained in fifth spot, two points behind New York and four points behind the third-place Toronto Maple Leafs.

TWO GAMES ON TAP

The Canadiens got a chance to pull out of the tie tonight when they meet Toronto at Maple Leaf Gardens. Boston could pull even with Detroit by winning its game tonight at New York.

Rejoining the Canadiens for the game against his former Leaf teammates will be left winger Dick Duff, who missed the last five games with an infected toe.

At Detroit, Gordie Howe was kept scoreless for the fourth straight game in his quest for the one goal that will boost his career total to 600, but it wasn't for lack of trying. He had three good chances in the first period, but Chicago goaltender Glenn Hall stymied him.

Howe's teammate Andy Bathgate was more fortunate than Howe in aiming at a personal milestone. He assisted on Delvecchio's goal to boost his career points total to 800.

Stanfield opened the scoring with his second goal of the season on a pass from Doug Mohns at 5:40 of the second period. Twenty-nine seconds later Esposito caught Crozier out of position to make it 2-0 with his sixth goal.

McDonald was set up by Ullman for his second goal of the season on a screened shot at 7:19 of the second. At 11:06 Hay scored while Chicago defenseman Doug Jarrett was sitting out a penalty.

SCORES THIRD GOAL

Delvecchio scored his third season's goal after 31 seconds of the third period, but the Hawks weren't able to come up with the tying goal.

At Toronto tonight, the Leafs will again use rookie Mike Walton to fill in for Red Kelly who has a groin injury. Walton scored his first NHL goal Sunday night against Chicago. Larry Jeffrey and Brit Selby, who both picked up injuries against Chicago Sunday, are expected to be dressed.

On the eve of the Boston-New York game, Rangers president William Jennings issued a peace-making statement on the subject of a brawl in the stands Sunday night over a disputed goal.

The melee began when Emile Francis, Rangers' general manager, approached goal judge Arthur Reichert to dispute a Detroit goal and got into a fight with a fan. Some Rangers went into the stands and tangled with fans.

Jennings said Sunday night Reichert "would never get into this building again." He changed his mind on that subject Tuesday night and added:

"The Rangers have given up wall-climbing. Emile Francis has abandoned his ring aspirations, and we are all back to a 100-per-cent effort to make the playoffs."

Leafs Grab Western Loop Lead

VICTORIA (CP) — Victoria Maple Leafs regained the Western Hockey League lead Tuesday night with a 9-5 win over Los Angeles Blades before 2,135 fans.

The Leafs picked up their fifth straight win on the strength of three goals by Milan Marcetta and others by Andy Hebenton, John Shearer, Lou Jankowski, Gordie Redahl, Ed Litzenberger and Mike Labadie.

Buddy Boone and Brian Smith each scored twice for the losers and Cliff Pennington scored the other.

LIVES A GOOD LIFE

The United States dollar bill has an average life of 18 months in circulation.

NHL Leaders

By THE CANADIAN PRESS

Standings: Chicago, played 13, won eight, lost four, tied one; Montreal, played 14, won seven, lost four, tied three; points, 17.

Points: Rousseau, Montreal, 23.

Goals: Hull, Chicago, 15.

Assists: Rousseau, Montreal; Beliveau, Montreal, 13.

Shutouts: Hall, Chicago, 2.

Penalties: Laperriere, Montreal, 34.

KINGSTON LOSES

MORRISBURG, Ont. (CP)—Morrisburg Combines of the St. Lawrence Senior A Hockey League scored three goals in the final seven minutes of an exhibition game Tuesday night to defeat Kingston Aces of the Ontario Hockey Association senior series 5-2. Bob Brown and Ron Earl scored for Kingston.

Colts Move Toward West. Title

DETROIT (AP) — League-leading Baltimore Colts, riding on the crest of an eight-game National Football League winning streak, can take a giant step toward another Western Conference title against the injury - riddled Detroit Lions Thursday.

The Colts can mathematically eliminate all teams but Green Bay Packers and Chicago Bears with a win or a tie against the Lions.

Halfbacks Joe Don Looney and Tommy Watkins and defensive back Wayne Rasmussen are doubtful starters for Detroit.

NHL Stars

By THE CANADIAN PRESS

Red Hay, Chicago, whose fifth goal of the National Hockey League season was the winner in Black Hawks' 3-2 victory over Detroit Red Wings.

Soccer Results

LONDON (Reuters) — Tuesday night's soccer results:

ENGLAND LEAGUE

Division III

Brentford 3 Grimsby 2
Brighton 0 Queens P. Rrs 2
Scunnes 3 Bournemouth 0
Workington vs. Walsall ppd.

Division IV

Barnsley 0 Chester 2
Doncaster 1 Luton 1
Torquay 2 Bradford 1

Jackson Kidney Injured

OTTAWA (CP) — Russ Jackson, Ottawa Rough Rider quarterback, is undergoing tests for a kidney injury suffered in the Eastern Football Conference final against Hamilton Tiger-Cats last Saturday.

Dr. W. F. A. Davies, club physician, said Jackson suffered some kidney damage which is more than likely only bruises. He also came out of the game with a badly banged up nose and black eyes. The nose wasn't broken.

Dr. Davies said x-rays will be taken in hospital today to determine the extent of the kidney injury. Tests were made Tuesday but proved inconclusive.

Big Seven

By THE CANADIAN PRESS

An assist by Doug Mohns was the only scoring activity by the big guns of the National Hockey League Tuesday night as the second-stringers took over in Chicago Black Hawks' 3-2 victory over Detroit Red Wings.

With Bobby Hull sidelined by an ankle injury and Stan Mikita unable to hit the score sheet, the Chicago left winger set up the first of three second-period goals and moved into a fifth-place tie with Bob Nevin of New York Rangers with 15 points.

Bobby Rousseau of Montreal Canadiens continues to lead the scoring parade with 23 points, two more than Hull.

The leaders:

	G	A	Pts.
Rousseau, Montreal	10	13	23
R. Hull, Chicago	15	6	21
Beliveau, Montreal	6	13	19
Mikita, Chicago	6	11	17
Nevin, New York	8	7	15
Mohns, Chicago	7	8	15
Marshall, New York	6	8	14

MUFFLERS
ATTENTION
VOLKSWAGEN OWNERS!
You can have a Muffler installed on your car by our licensed mechanic.
VOLKSWAGEN 1947-65
Mfrs. List Price Installed $3.40
Our Price Installed
$15.95
We also carry a complete line of other parts at a 50% savings.
Save on Cash Coupons or Just Say "CHARGE IT"
Up to 36 months to pay.
CANADIAN TIRE CORP.
EXTRA! CASH and CARRY BONUS COUPONS
EASY TERMS to suit your budget
ASSOCIATE STORE
DON HULL LTD.
348 Coleman St. 968-6701
510 Dundas East 962-5339

NOW! FOR '66 FROM CHEVROLET
LIVE WIRE '66 CORVAIR

Corvair Monza Sport Coupe
Exciting! As always. And now Canada's most popular fun car is sportier than ever. There's a choice of power . . . up to 140 hp on the Monza and 500 Series and up to a Turbo-charged 180 hp on Corsa. There's a choice of three transmissions. You can get the standard fully synchronized 3-Speed, or the 4-on-the-floor or Powerglide in some models. Bring on the curves. Corvair's rear-engined traction and 4-wheel independent suspension turn 'em into fun. Now take a look at Corvair's "grand touring" good looks. They're internationally-inspired. Looking at Corvair's sporty and luxurious options is an inspiring pastime, too. Especially when they're goodies like a sports-styled steering wheel, telescopic steering column, new thin-line whitewalls, Positraction rear-axle (winter's coming!) and AM/FM push-button radio. All this can only add up to one thing: "Corvair fever!" And you can catch it from any of seven models in three series: Corsas, Monzas, and 500's. So give Corvair a sporting chance. Take a test drive. Now.
CHEVROLET
A GENERAL MOTORS VALUE
SEE THE NEW 1966 CAPRICE • CHEVROLET • CHEVELLE • CHEVY II • CORVAIR • CORVETTE • AT YOUR CHEVROLET DEALER'S NOW.
E-1668
AUTHORIZED CORVAIR DEALER IN BELLEVILLE:
TRUDEAU MOTORS LIMITED, 31-45 Station Street, Belleville 968-6767
Be sure to see Bonanza over channel 11 at 9 o'clock Sunday night.

Hockey Scores, Standings

By THE CANADIAN PRESS

National League

	W	L	T	F	A	Pt
Chicago	8	4	1	53	35	17
Montreal	7	4	3	55	37	17
Toronto	6	6	2	38	43	14
New York	4	5	3	33	45	11
Detroit	3	6	4	36	41	10
Boston	3	6	2	22	40	8

Tuesday's Results
Chicago 3 Detroit 2
Games Tonight
Montreal at Toronto
Boston at New York

Central Professional

	W	L	T	F	A	Pt
Tulsa	6	4	2	42	32	14
Houston	6	5	1	40	35	13
Minnesota	5	4	1	36	31	11
Memphis	5	6	0	27	36	10
Okla. City	4	5	2	30	40	10
St. Louis	3	7	1	34	41	10

Tuesday's Result
Memphis 5 Houston 4
Tuesday's Games
Oklahoma City at Minnesota
Houston at St. Louis
Tulsa at Memphis

OHA Junior A

	W	L	T	F	A	Pt
Niag. Falls	10	1	3	64	38	23
Oshawa	9	2	3	64	47	19
Peterb'r'gh	6	5	3	61	54	15
Toronto	6	5	3	63	62	15
Montreal	6	4	3	49	40	15
St. Cath.	6	6	1	52	61	13
Hamilton	4	9	2	68	80	10
London	4	10	1	50	73	9
Kitchener	3	8	3	48	58	9

Tuesday's Result
Toronto 5 London 3
Wednesday's Games
St. Catharines at Oshawa
Thursday's Games
Niagara Falls at Hamilton
London at Peterborough
Western League
Los Angeles 4 Victoria 9,
Central Professional
Memphis 5 Houston 4
International League
Fort Wayne 4 Des Moines 6
Central Junior
Pembroke 8 Hull 4
Brockville 6 Cornwall 2
Arnprior 3 Smiths Falls 7
NOHA Junior
Espanola 1 North Bay 5
Thunder Bay Junior
Fort William Canadiens 4 Port Arthur 4
Saskatchewan Junior
Moose Jaw 4 Regina 2
Weyburn 3 Flin Flon 3
Saskatoon 4 Melville 3
Manitoba Junior
Monarchs 4 Rangers 2
Warriors 5 Braves 5
Central Junior B
St. Marys 1 Kitchener 11

Bombers' Grant Seeks Fifth Cup Win

Hayman Holds Record

By JIM CREBAR

TORONTO (CP) — Winnipeg Blue Bombers arrived Tuesday and coach Bud Grant began laying plans in hopes of winning his fifth Grey Cup football championship Saturday.

The Bombers play Hamilton Tiger-Cats, a club that Grant has defeated four times out of five in Grey Cup finals, all as coach of the Bombers.

Only Lew Hayman, now managing director-general, Argonauts, has coached five Grey Cup winners—the Argos in 1933-37-38, Toronto RCAF Hurricanes in 1942 and Montreal Alouettes in 1949.

Grant's only Grey Cup loss came in his rookie season as Winnipeg coach in 1957 when he brought an injury-racked team to Toronto and lost 32-7 to Hamilton. The game was best remembered for the fumbled in which an unidentified fan tripped Ray (Bibbles) Bawel of the Ticats as he was racing for a sure touchdown.

Grant never lost a Grey Cup to Hamilton after that, downing the Tiger-Cats 35-28 in 1958, 21-7 in 1959, 21-14 in overtime in 1961 and 29-27 in the last game that took two days to complete because of fog in Toronto.

BOMBERS RECOVER

Grant, whose club was recovered from a dismal season in 1964 in which the Bombers won only one game, has seven veterans who have been through all five of his Grey Cup contests.

They are tackles Frank Rigney and Cornel Piper, guard Herb Gray, halfbacks Leo Lewis, Ernie Pitts and Norm Rauhaus and quarterback Kenny Ploen.

Grant has a healthy club this time.

The only player who will be missing is linebacker Ken Maglicic, who sprained an ankle on a frozen field in the second game of the Western Conference final against Calgary Stampeders last Wednesday. Maglicic was put on the 30-day injury list and cannot be taken off.

Grant denied that Ploen is a weak-kneed quarterback.

The Bomber star twisted his left knee a couple of times this year and was out of action briefly mid - way through the season. But Grant said Tuesday that Ploen is in top shape and he's not worried about his bread-and-butter quarterback.

"This is the healthiest club we've taken into a Grey Cup final since 1959," Grant said.

START WORKOUTS

The Bombers will work out daily starting today at Varsity Stadium.

"We're expecting nothing but trouble from this Hamilton club," the 38-year-old coach said. "Those players they picked up in the trade with Montreal have made their defence tougher than ever."

He was referring to Ted Page, Billy Wayte, Billy Ray Locklin and Chuck Walton who went to the Ticats from Montreal Alouettes in exchange for quarterback Sonny Palacoy, Jackie Simpson and Ralph Goldston.

Bookies made Hamilton footpoint favorites Tuesday and one big gambling fraternity is not at all happy about the Bombers coming here.

"The Toronto bookmen people (bookies) prefer Calgary ahead of Winnipeg," he said, "because Winnipeg people are a bunch of deadheads. There's a helluva lot more action when Calgary comes down because they got richer people. Those guys own oilfields."

If you taken Hamilton to win by four points or more, you bet $11 to win $10. If you bet against a four-point Ticat victory you put up $10 to win $11.

Wally Hayter, manager of Canadian National Exhibition Stadium where the game will be played, said the tarpaulin has been down all week and will stay there until Saturday.

The game, starting at 1 p.m. EST, will be televised nationally by the CTV and CBC.

There is no public sale of tickets as usual, but all 32,655 seats are sold.

Marlies Defeat Nationals

LONDON, Ont. (CP) — Toronto Marlboros defeated London Nationals 5-3 before 2,845 fans Tuesday night to move into a third - place tie with Peterborough Petes in the Ontario Hockey Association Junior A series.

The Marlboros were never behind as they pushed on from a 3-2 second-period lead with two goals in the third to secure their sixth victory of the season.

The Nationals share the basement with Kitchener Rangers.

Tom Martin gave Toronto a 1-0 lead with the only goal of the first period. London tied the game at three minutes of the second on John Mercer's goal before Mike Byers pumped two close-in shots past goalie Rocky Farr within 34 seconds to give the Marlboros a 3-1 margin.

London's Randy Murray scored in the second period.

Al Osborne put Toronto into a 4-2 lead at two minutes of the third with London shorthanded. Defenceman Jim Dorey scored three minutes later, but, Toronto's Barry Watson clinched the game a minute after that on a tip-in shot.

Rollins Jrs. At Trenton Tonight

Belleville Rollins Construction Juniors tangle with the Trenton Apple Kings in an Eastern Ontario Junior "B" game tonight in Trenton. The puck will be dropped at eight o'clock.

This is the first meeting of the current season of the teams and a tidy tussle is expected.

At the moment the clubs are tied for fourth place in the league standing.

Centre Pro League

DETROIT (CP) — Paul Andrea of Minnesota Rangers got a goal and an assist last week to edge into the scoring lead in the Central Professional Hockey League.

Andrea has eight goals and eight assists for 16 points, one more than last week's leader, Andre Champagne of first-place Tulsa Oilers.

The biggest jump in the top 10 was made by Skip Krake of Oklahoma City Blazers, who moved from fifth with 11 points to third with 14 points.

Fight Gate Nearly 4 Million

LAS VEGAS, Nev. (AP) — Cassius Clay, still heavyweight boxing champion of the world, and ex-ruler Floyd Patterson sat side by side Tuesday and traded compliments instead of insults.

The occasion was a final news conference held at fight headquarters following Clay's 12th round knockout over Patterson Monday night.

Clay, unmarked and boastful as usual, said he hopes to make a third defence of his crown, possibly in four months, against World Boxing Association titleholder, Ernie Terrell.

"Terrell ain't near as good as Floyd," Clay confided.

In Chicago, Terrell, scheduled a press conference this afternoon, presumably to hurl an official challenge at Clay.

Patterson, his face a little puffy, apparently was still in pain from a muscle spasm at the base of the spine which he said he suffered about the third round.

He refused to use this as an alibi for his performance.

"Last night I was beaten by a great fighter," he said, and referring to the head trouble, added: "The result might have been the same, but the fight might have been more interesting."

The 23 - year - old champion said he hopes to visit Saudi Arabia, Pakistan, Turkey and Italy "so all the people can see me."

Financial returns, according to one promotion official, indicate that total revenues from the closed - circuit television here and abroad, the live gate of $361,111, radio and movies will be approximately $3,879,000.

Clay figures to collect about $700,000 and Patterson $350,000.

Harness Drivers' Race Close

TORONTO (CP) — Ron Feagan, Ontario's leading harness racing driver, and Gilles Lachance, driving at Montreal's Richelieu Raceway, are running neck and neck for the Maurice Michaud Trophy, awarded each year to the Canadian driver with most competition wins.

As the 1965 harness racing season draws to a close, Feagan had 204 victories in 882 races and Lachance had 203 in 1,006 trips to the post prior to Tuesday's action.

Feagan earned his 200th victory Nov. 19 at Mohawk Raceway, Campbellville, Ont. The 23-year-old from Goderich, Ont., has been driving for six years.

Lachance won his 200th race Nov. 20, the day after his 27th birthday.

The Tracks

TORONTO (CP) — Leader Lane, bet off the boards at 3-to-5, didn't disappoint his backers in the seventh race at Greenwood Race Track Tuesday, winning by one and a quarter lengths over Hempeter and Martin's Ark.

It was the fourth straight victory for Leader Lane, owned by Mrs. G. M. Graham of Toronto.

The daily double of Radiant Colours and Black Raven paid $21.80, while the quinella of Moon Babu and Alice It. paid $15.80.

Will Tie Cup Record

Tiger Karcz Carved Fine Mark

* * *

Cloudy Skies Expected For Cup Final

TORONTO (CP) — Football fans can expect cloudy skies and temperatures in the 40s for the Grey Cup game here Saturday afternoon between Winnipeg Blue Bombers and Hamilton Tiger-Cats.

The weather office said Tuesday that there is little chance of heavy rain or snow during the game, basing its prediction on records for Nov. 27 during the last 25 years.

And He Could Play Methuselah

CALGARY (CP) — Don Luzzi, Calgary Stampeder tackle who said he wouldn't shave off his thick black beard until his team made it to the Grey Cup, now says he'll probably dye it white and play Santa Claus for his kids at Christmas.

Luzzi's beard became a gag while the Stampeders were playing Winnipeg Blue Bombers for the Western Football Conference championship.

But when Stamps lost the best-of-three - game WFC playoffs to the Bombers people began to wonder if Luzzi, 30, nicknamed the Bearded Lady by his teammates, would end up looking like Rip van Winkle by the time Calgary made it to the Grey Cup.

The Trots

CAMPBELLVILLE, Ont. (CP)—Louie G., an eight-year-old pacer, won his eighth race of the season when he won the seventh race at Mohawk Raceway Tuesday night.

Owned by Greta and Hayward Sly of Collingwood, the gelding covered the mile pace in 2:09 and returned $4.80, $2.20 and $2.10.

DEER ANTLERS MOUNTED
Leather or Felt Binding.
Solid Walnut Base.
962-5984

ZENO KARCZ

* * *

Karcz was flabbergasted when he won the award as Canada's top native-born player this year. "I never thought a linebacker could win it," he said.

Despite his great personal performance in a job few fans can really appreciate, he was a member of Canada's top defensive unit and one loaded with other outstanding individuals.

"People just don't watch linebackers, at least I thought they didn't," he said. "In fact, after we beat Ottawa last Saturday a friend bumped into me later and asked me why I didn't play."

The husky five-foot-11 195-pounder has taken a good-natured ribbing from team-mates since being named Outstanding Lineman in the off-season he works as a salesman for a competitor of the firm which presents the annual award.

"This might be my eighth Grey Cup game, but I still get a charge of being part of it. Part of the reason is that this club never was expected to win the east because we made so many personal changes. That's why the whole team enjoys the accomplishment."

HAD GREAT YEAR

And Karcz adds:

"I had better year to finish the season than on a Grey Cup winner? I've already got a new house this year, a new car, a new addition to the family and the award. A Grey Cup win would look nice on top of that."

Things weren't always so rosy for Karcz, the father of five youngsters. In 1960 Hamilton tried a rotating defence and Karcz played behind the middle of the line. "I never was so battered up in my life. I just got killed. But other years and I forgot about the bruises and plans to retire."

Soccer Men Discuss Int. League

TORONTO (CP)—An international league of U.S. and Canadian soccer teams could be in operation by 1967, Sherwin Stayko, president of Toronto City of the Eastern Canada Professional Soccer League said Tuesday.

Stavro said in an interview many cities in the U.S. are interested and willing to pay the $30,000 franchise fee to get into the five-team setup.

Teams from New York, Detroit, Rochester, N.Y., and Chicago are being considered for membership, he said.

Stavro said there is room for only one professional soccer team in Toronto, and the problem of integrating the three existing teams in the city will be a major one.

The three Toronto teams are Roma, Italia and City. Italia was the only one to report a profit after the 1965 season. Other teams in the league are Hamilton and Montreal Italica.

ATTACHES NO BLAME

TORONTO (CP)—A coroner's jury said Tuesday that Stefanie Olinyk, 62, died Oct. 4 of natural causes in St. Michael's Hospital and exonerated all persons and institutions connected with the case. The two daughters of the Toronto woman felt their mother had not received the care she should have and want Metropolitan Toronto's chief coroner, Dr. Morton Shulman, asking for an investigation.

MAKE LUNCH AND EATING AN ADVENTURE!
You will when you try our Business Men's Buffet
MON. — FRI.
12 A.M. - 2 P.M.
ALL YOU CAN EAT
Only $1.49
● MARVELOUS FOOD AT A LOW PRICE.
● FASTER SERVICE HELP YOURSELF
SunValley MOTOR INN

PRE-SEASON
SKI SALE
SAVE UP TO 1/3 OFF
ON CLEARANCE OF SKIS - SLACKS - JACKETS - BOOTS AND BINDINGS. ALL BRAND NEW 1965 STOCK MUST BE CLEARED TO MAKE WAY FOR OUR 1966 LINES.
LAY AWAY NOW
While stocks are complete.
BOOTH Radio and Television Ltd.
170 Front St. (Opp. City Hall) Dial 968-3783

KAMEL'S TREMENDOUS GOING-OUT-OF-BUSINESS
SALE
CONTINUES WITH SPECTACULAR VALUES IN TOP QUALITY MEN'S WEAR
2 OUTSTANDING BUYS!!
MEN'S TOP QUALITY
PANTS 3.50
Good selection. All wool worsteds, mixtures. A truly outstanding value. Reg. price up to $17. Sizes 30 and 32 only. For only .....
MEN'S
SWIM TRUNKS 59¢
Buy now for next year. Good selection.
Reg. 1.95
Now only .....
Everything In The Store Going at Less Than Wholesale Price
Open Thursday & Friday Evenings till 9
No Exchanges — No Refunds — All Sales Final
KAMEL'S
MEN'S WEAR
322 FRONT STREET BELLEVILLE

CLAIRTONE
HEAR . . . . SILENT LISTENING
SIGNET
Contemporary styling with louvered end panels and matched vertical centre panels. Comes in oiled walnut or teak. Centre-opening lid for access to AM and FM/stereo tuners, record changer and storage area. Solid state T9 chassis. Garrard 3000 changer.
AS LOW AS 3.00 per week
OTHER MODELS FROM $399.00
DAVID'S
312 FRONT ST.
968-5737

Chargers Favored Over Bills

SAN DIEGO (AP)—Buffalo Bills have qualified for the title of superior "underdog" but San Diego Chargers are favored by a touchdown in the annual Thanksgiving Day clash of the American Football League's powerhouses here.

The game will be played in 34,000 - seat Balboa Stadium, where the turf has been saturated in a recent series of rain storms plaguing the West Coast.

The Bills, even if they don't enjoy the goo, have a 4-0 record on the road this year — all played in the rain.

A year ago, the Bills triumphed in a 27-24 thriller when Pete Gogolak booted a last-minute field goal. The loss went on to win the league title by defeating San Diego 20-7.

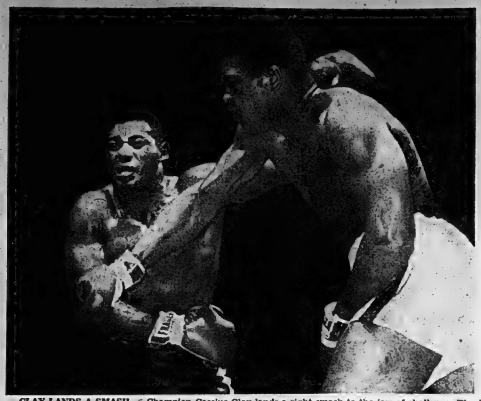

CLAY LANDS A SMASH — Champion Cassius Clay lands a right smash to the jaw of challenger Floyd Patterson in the seventh round of their title fight at Las Vegas, Nev. (AP Wirephoto)

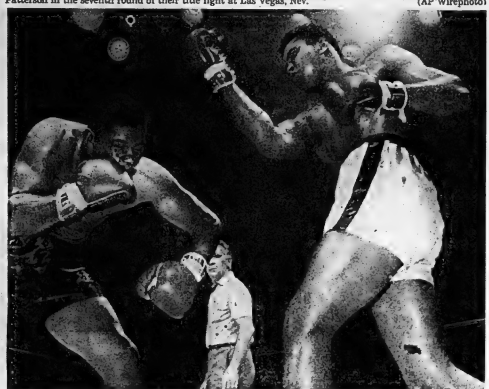

CLOSE TO THE END FOR FLOYD — Floyd Patterson appears groggy with his knees about to go under as champion Cassius Clay whips another sweeping blast to his face a moment before their heavyweight title fight was stopped at Las Vegas, Nev. Referee Harry Krause stepped in to call it a 12th round technical knockout. (AP Wirephoto)

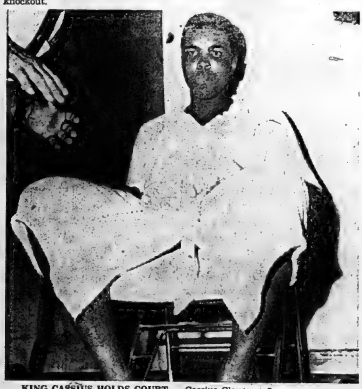

KING CASSIUS HOLDS COURT — Cassius Clay manages to look like a potentate as he holds court for newsmen after overwhelming heavyweight challenger Floyd Patterson for a 12th round technical knockout at Las Vegas, Nev. He said Patterson "fought a good fight" and managed to "graze" him a few times. (AP Wirephoto)

Arabs Go Wild Over Ali Clay

BEIRUT, Lebanon (AP) Arab radio stations quickly applauded Cassius Clay's victory over Floyd Patterson and Baghdad broadcast the result of the fight so breathlessly that it sounded almost like a revolution.

Regarded as a hero in the Moslem Arab world, Clay's victory overshadowed major political events Tuesday as word of the fight reached here.

He is referred to here as Mohammed Ali never Cassius.

Breakfast - time listeners to Baghdad radio in Iraq thought another coup d'etat was in the making when a voice interrupted the political news broadcast saying, "We have an urgent bulletin:

"Mohammed Ali Clay, world heavyweight champion, has retained his championship."

SEE THE FUTURE Rollins Construction Juniors Tonight by WATCHING THE ROLLINS CONSTRUCTION PEEWEE ALL-STARS at THE BELLEVILLE ARENA TONIGHT

WE PUT THE SURE IN INSURANCE

Don't slip up . . . one accident can cost plenty! See us for your insurance needs.

JAMIESON BONE & CO.
FIRE - AUTO - INSURANCE
DIAL 968-6705 167 FRONT ST.

CANADIAN TIRE CORP'N

EASY TERMS

EARLY BIRD SALE

EXTRA SAVINGS for SMART SANTAS!

SEE THIS T.V. FEATURE! — 15-PIECE SECRET AGENT WEAPON SET

MULTI-PISTOL "09" 4.44

Limited Quantity Special! — Canadian Tire's Sale Price

Just the outfit for secret agents on dangerous missions — an arsenal that will get him out of any "spy" emergency. Set comes in handy transparent attache case, 13" x 9".

SET INCLUDES: Multi-Pistol with Power Telescopic Sights; Secret Derringer, that may be concealed in holster butt of multi-pistol; Secret Message Missile; "Armor Piercing" Rocket; Torpedo Missile; Grenade Missile; Barrel Extension; 4 Short-Range and 4 Long-Range Bullets.

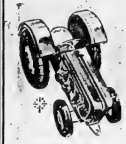

AUTHENTIC — PLASTIC
TRACTOR
11" LONG 6" HIGH
SALE PRICE .77
Just the thing for the young farmer. Sturdy blow-plastic. Attractively colored with streamline front wheels.

ELDON'S PLASTIC
TOW TRUCK
13" LONG 6¼" HIGH
SALE PRICE 1.98
Colorful and realistic. Transparent windows, dual rear wheels with white side-walls. Includes tow bar's and hook.

"LITTLE MISS" DOLL
STROLLER
20½" HIGH 11" WIDE
SALE PRICE 4.44
Blue folding frame with vinyl upholstery in colorful design. Pleated canopy. 37½" over, 41½" front wheels.

SAVE! SOFT, CUDDLY
Baby Brenda
COMPARE AT $2.98
SALE PRICE 1.94
Has a nicely rebuilted, cotton filled body with soft vinyl head, blonde hair and sleep eyes. Stands 16" tall.

SAVE! MATTEL'S AGENT ZERO M
RADIO RIFLE 3.97
See it on T.V. — Sale Price
Looks like a real "portable radio". But when danger approaches . . . a flick of the switch and it instantly becomes a cap-firing rifle, right in your hands. Press the barrel and stock back and it again becomes an innocent-looking "radio".

SPECIAL! ALL TIME FAVORITE
Slinky Train 1.57
Compare at $2.50 — Sale Price
This cute pull toy will provide the young "engineer" in the family with many fun-filled hours. Watch it stretch around corners, furniture, etc. Colorful high-impact plastic with stretchy spring body. Complete with train whistle.

SAVINGS PRICED!
Princess Phone
ATTRACTIVE COLORS
SALE PRICE .58
Special decorator style phone — for tiny tots. Bright flexible plastic; also doubles as a coin saving bank.

SPECIAL! COMPLETE
IRONING SET
FULLY ADJUSTABLE
SALE PRICE 2.88
Toy Steam Iron and Ironing Board, for busy little mothers. Board is 30"x 21½" high, metal top and folding leg.

SAVE! "SNOW BALL"
Target Game
19½-INCHES SQUARE
SALE PRICE 1.38
A challenge for young and old. Plastic cone-projector shoots polyfoam balls and hold them firmly in count zones.

FRICTION-POWERED
Za-zoom Racer
22" LONG 6" HIGH
SALE PRICE 1.44
Sturdy molded and plastic body. Give it top, and the powerful friction motor sends it along. Steers here where ever you want.

Save! Automatic Coffee
PERCOLATOR
WITH FLAVOR SELECTOR
SALE PRICE 8.88
Percolates and filters 4 to 10 cups of delicious coffee automatically in minutes. Polished aluminum with cool black handle, base.

SPECIAL! SET OF 4
T.V. TABLES
$40 16½" x 23½" SIZE
SALE PRICE 4.97
Attractive white eggshell surface with Flowing Wheat or Tole Rose design. One table has 2 - inch casters, doubles as serving cart.

SAVINGS PRICED!
FLASH BULBS
AG1 CLEAR, AG1B BLUE
SALE PRICE 1.29 DOZ.
M2 CLEAR M2B BLUE
SALE PRICE 1.39 DOZ.
No. 5 CLEAR No. 5B BLUE
SALE PRICE 1.69 DOZ.
Stock up at these great savings.

THURSDAY IS LADIES' DAY AT CANADIAN TIRE

Last Week's Winner	This Week's Winner
Mrs. Mark Houlden, R.R. 2, Belleville	Will Receive An Electric Hand Mixer

CANADIAN TIRE CORP'N
EASY TERMS
CANADIAN TIRE ASSOCIATE STORE
DON HILL LIMITED
348 Coleman St. Dial 968-6781

Available at Both Locations: Main Store, 348 Coleman St., Dial 968-6781. Service Centre, 510 Dundas E. at Farley, Dial 962-3339

Minor Hockey

In Belleville Minor Hockey Association play here last night the Tigers defeated the Aces 3-2 in a juvenile game. In the novice division Leafs blanked Canadiens 8-0; Bruins shut out Wings 4-0 and Generals edged Rangers 3-2.

D. Dickey paced the juvenile Tigers with two goals. G. Smith, J. Cole and T. Wellesley getting the others. P. Foley and R. Lang scored for the Aces, Wellesley, Smith, S. Lamore and B. Hunter drew assists for the winners. E. Herrington and D. Muldoon helping for the Aces.

David Hilborne threw goals marked the novice Leafs' win with Stephen Kirby and Peter Molinski each getting a pair. David Cochrane scored the other. Kirby, Molinski and Hilborn drew assists.

The Bruins novice team shared its four goals among Richard Phillips, Terry Cowan, Rodney Mallory and Stephen Cowan.

John Ashley paced the novice Generals 3-2 win with a pair of markers, Terry Scanlon getting the other. Scanlon also drew and assist.

Larry Stordy scored a goal and an assist in the losing Rangers Mark Rollins getting the other counter.

In the BMHA midget division yesterday Hawks Elks defeated Wings 7-4; and Canadiens edged Leafs 5-4.

D. Blaind and Allen Kevin with two goals each led the Hawks attack while H. Gaetz, S. McIntosh and L. Blachford getting singles.

B. Romain, Bill Morrison, A. Jones and D. Richardson scored for the Wings with R. Thompson and S. Hatfield drawing assists.

Keb Manak's two goals sparked the Canadiens win with K. Haines, Greg Burkitt and Joe Scanlan also scoring. R. Millichamp got an assist.

Lee Stephen racked up a pair of goals for the Leafs. D. Eves and D. Atkinson adding single counters. Atkinson had two assists with Rick Hunter getting one.

The Sports Calendar

HOCKEY
Tonight — OHA Eastern Junior "B": Belleville Rollins Construction at Trenton Apple Kings, 8:00 p.m.
Tonight — P.E. Northshore: Quinte Flyers vs. Quinte Valley, Picton Arena, 8:00 p.m.
Thursday — Quinte Simmons-Boardlock Combines vs Tye-Inair, 8:00; Grand's Realty vs BACO, 9:15 p.m. (Memorial Arena).
Thursday — P.E. Northshore: Westland Gas vs Cleaver Fuels, 7:30; Melville vs Frazer Sikes, 8:00 p.m. (Wellington Arena).
Friday — OHA Eastern Junior "B": Peterborough Dan Hays vs Belleville Rollins Construction, Memorial Arena, 8:00 p.m.
Friday — Lennox Arena, ALL Napanee at Tweed, 8:00 p.m.
BADMINTON
Belleville Garrison Club play, at Armouries, every Wednesday, 8:00 p.m.; every Saturday and Sunday, 2:00 p.m.
MINOR HOCKEY
Tonight — OMHA Peewee: Picton at Belleville Bruins, 7:45 p.m.
Tonight — Tyke: Rangers vs Canadiens at Memorial; Leafs' Wings vs Hawks, 5:30 p.m.
Thursday — OMHA Midget: Belleville at Canaseraga, 8:00 p.m.
Friday — Novice: Hawks vs Maroons, 5:30; Teepees vs Barons, 6:45 p.m.
Saturday — Peewee: Generals vs Rangers, 7:00; Bruins vs Flyers, 8:00; Canadiens vs Leafs, 9:00; Hawks vs Maroons, 10:00; Teepees vs Barons, 11:00 a.m.
Saturday — Bantam: Barons vs Rangers, 10:30; Canadiens vs Leafs, 11:45; Bruins vs Maroons, 2:15; Leafs vs Wings, 3:15 p.m.

REALIZES NEED

CALGARY (CP)—The president of the Canadian John Howard Society said Tuesday the federal government realizes it must give more aid to prisoner reform when progress is difficult. Monsignor J. E. Le Fort of Calgary said in an interview progress is held up because prisoners are not a popular political issue.

Cup Take Lower Than Last Year

TORONTO (CP)—Grey Cup officials expect income from this year's game to be the lowest since 1962, when the $500,000 mark was first reached.

About $339,303.99 is the expected take for Saturday's game here, with gate receipts accounting for $306,322.99. Last year's gross income was $376,-639.

Partly accounting for the expected loss is the $45,000 not forthcoming this year from United States television rights.

About $175,000 will be received from Canadian television rights, $18,000 from radio, $32,000 from motion picture rights and 18,000 from program rights.

A record $385,372 was grossed in 1963, when the game was played in Vancouver.

BOWLING 5 PINS

C.O.F. SATURDAY NIGHT LEAGUE

Hillbillies 5 Munsters 2; Spinners 7 Saints 0; Top Six 7 Oddfellows 0; Chippers 2 Jets 5.

High Singles - H. Reid 605, (253); D. Dafoe 583, (347); C. Thompson 750, (250); A. Lott 731, (235).

High Scores - J. Spencer 214; A. Lott 246; C. Clapper 221; C. Thompson 229; R. Kellar 238; D. Dafoe 242.

REBEKAH LEAGUE

Dim Witts 7 Hill Billies 0; Slow Pokes 4 Happy Gang 3; Beatties 2 Hustlers 5.

High Scores - Maude Craig 244, (205); C. Harwood 233; B. Anderson 255, (535).

TUESDAY AFTERNOON LADIES LEAGUE

Six Mrs. 7; Pinheads 2 Fumblers 5; Quinte Queens 2 Gutter Gals 5; The Pirates 5 Blow Belles 2; Hi Jinx 7 Rollers 0.

High Scores - Helen Hardy 603, (250); Muriel Sargeant 630, (224); Marg Latham 253; June Nolan 233; Jean Spencer 227; Unis Thrasher 210.

COMMERCIAL "B" LEAGUE MIXED

Sloppy Sixs 5, Head Pins 2; Blowers 5, Hullabaloos 2; Hit and Miss 2, Ferros Happy Gang 5; Shinos 3, Co Cetera 5; Hillbillies 5, Sharpshooters 2; Slippers 2, Smasheroos 5.

High Singles: Jim Begley 748 (273); Art Botler 716 (258); Barb Pearson 712 (294); Hilda Stevenson 705 (231); Don Brennan 693 (286); Ron McCoy 684 (268).

BOWLING 10 PINS

INT. EDUFE. MIXED 10 PIN

Misfits 3, Four Aces 1; Four Roses 4, Sloppy Joes 0; Latchies 0, Catchers 4; Hotshots 2, Fastbees 2.

High Scores Men: F. Shandor 502 (215); J. Colleselo 463 (193); J. White 458 (187). High Scores Ladies: M. Deard 420 (174); J. McKenna 442 (165); D. Miller 441 (182).

MEN'S MAJOR "A"

Headpins 4, Strouds 0; Don's Delivery 4, Clippers 0; Norma's Coffee Shop 4, Walker Hardware 0; Advance Cleaners 3, Lennox Tire Sales 1; Leslie's Shoes 3, Nomads 1; Dow 3, Parsons 1; Ritenay 3, Gang busters 1; Kennedy Motors 3, Scotty Reid's "Mercurys" 1.

High Scores—B. Lucas 586 (222); P. Drouth 585 (226); G. Ling 565 (196); R. McKenzie 563 (205); M. Mason 555 (234); E. Michael 548 (212).

MEN'S CLASSIC LEAGUE

The Crazy Three 9½; Dybarets 7½; Leslie's 9; Misfits 6; Johnny "O's" 8; Strikes and Spares 8; Loewen's 8; Begley's 6.

High four games—A. Holway 753 (204); J. Begley 741 (216); W. Lavergne 741 (200); J. Colley 739 (212); B. Cashin 735 (199); B. Lucas 730 (195).

Jim Brown Heads For Title Two

NEW YORK (AP)—Cleveland fullback Jim Brown, with the National Football League rushing championship clinched, is driving toward a second individual crown: Scoring.

Brown, who has rushed for 1,163 yards on 217 carries in 10 games, scored one touchdown Sunday against Dallas and leads the scoring race with 90 points. NFL statistics revealed Tuesday.

Kicker Tommy Davis of San Francisco 'deers is second with 81 points, while Philadelphia's Timmy Brown is runner-up in rushing with 630 yards in 122 attempts.

Johnny Unitas of Baltimore ranks first in passing, leading the receivers is Dave Parks of San Francisco.

District Shuffleboard

A.N.A.F. 7, Queens Hotel 5; Crystal Hotel 10, Arlington (Deseronto) 2; Canadian Hotel 11, Legion 280 (Deseronto) 1; Legion 99 (Belleville) 7, Hotel Quinte 5; Wayside Inn (Shannonville) 9, Richieau (Napanee) 4.

Standings after Nov. 22 Play
½ LEAGUE PLAY

Legion 99	53½
Crystal	52
Quinte	49
Wayside Inn	43½
Richieau	42
A.N.A.F.	39
Arlington	26
Queens	22½
Legion 280	16½
Napanee	16

TRIAL ORDERED

RED DEER, Alta. (CP)—Robert Harold Billyard, 19, formerly of Dunaville, Ont., was committed for trial Tuesday on a charge of capital murder after a two-day preliminary hearing in magistrate's court. The charge follows the death Sept. 17 of Michael Clancy, 6, of Red Deer.

MORE

"He had your job before he retired and he wants to make sure you're doing it right."

DECORATE
YOUR HOME FOR CHRISTMAS
The Belleville Utilities Commission will offer
PRIZES
for Residential Outdoor Lighting at CHRISTMAS TIME
In order to qualify for a prize:
(a) The decorative display should be in operation from dusk until midnight each night from December 6th to December 31st inclusive and the lighting will be done between 8 p.m. and midnight on a clear night during this period.
(b) The display can be inside or outside the house but must be judged by its outdoor appearance as viewed from the street in front of the house.
(c) The display to qualify must be on the house or grounds that go with the house and owned by the resident or rented by him.
(d) Each individual house shall be considered as a unit and eligible for one prize in each class of lighted display.
(e) To qualify for one of the prizes, the lighting display must be on a house and lot situated within the boundaries of the City of Belleville.
(f) Employees of the Commission are not eligible to compete.
The prizes are to be awarded on the following basis:
MOST SPECTACULAR DISPLAY and MOST ORIGINAL DISPLAY
A separate set of prizes will be provided for each area, that is one set for the east side of the river and a separate set for the west side of the river.
The prizes for the two classes of displays on each side of the river are as follows:
FIRST PRIZE: ELECTRIC BLANKET
SECOND PRIZE: ELECTRIC CAN OPENER
Honorable Mention: Electric Knife Sharpener
The decision of the judges will be final.

KINGSTON AUTOMATIC TRANSMISSION LTD.
147 FRONT ST.
A COMPLETE LINE OF ALL MAKES AND MODELS OF AUTOMATIC AND STANDARD TRANSMISSIONS EXCHANGE OR REPAIR SERVICE.
1955-57 CHEV. Automatic Transmission Exchange Price $148.75
1958-61 FORD Automatic Transmission Exchange Price $156.25
ALL WORK GUARANTEED FOR 90 DAYS OR 6000 MILES
CALL 962-3545
FOR EFFICIENT ONE DAY SERVICE

Sports Briefs

CADIEUX SIDELINED

WINNIPEG (CP) — Ray Cadieux, Canada's top scorer in the 1964 Olympics, will be out of action at least a month with leg injuries suffered Tuesday night while practising with Canada's national hockey team. Cadieux, 24, of Ottawa, slipped while racing down the ice and slammed into the net.

PICK AVERY

NORTH BAY (CP) — Larry Avery, veteran lineman with North Bay Tiger Cats of the Northern Ontario Rugby Football Union, was selected 1965 Lineman of the Year Tuesday. Avery got 12 of a possible 15 points in the voting. Runner-up was Elvin Callaghan of Sturgeon Falls Bombers with eight points.

EXPECT COMPETITION

CALGARY (CP)—Paris, Vienna and an unnamed American city are expected to contest Montreal's application to host the 1972 Summer Olympic Games, Hans Meckl, manager of Olympic '72, said Tuesday.

HOLD PLAYOFFS

TORONTO (CP)—The North American professional squash championships and the Canadian amateur squash championships will be held here Feb. 15-20 and Feb. 4-6 respectively, officials announced Tuesday.

SIGN GLICK

NORFOLK, Va. (AP)—Gary Glick has signed another one-year contract to coach of Norfolk Neptunes of the Continental Football League, general manager Jim Dunn announced Tuesday.

ROBERTS TO COACH

HOUSTON, Tex. (AP)—Robin Roberts signed a contract Tuesday as coach of Houston Astros. The veteran pitcher had a 52 won-lost record last year with the Astros but later underwent surgery for removal of bone chips from his right elbow.

SO EASY TO PLAY
Even the "small fry" have fun with an
ELECTROHOME ORGAN

More and more Canadian families are now sharing the fun of making music together. Even children who have had little musical training are finding deep satisfaction in the music they can produce on an Electrohome electronic organ.
Look at these PLAY-EASY FEATURES

BUILT-IN BEAT. Set the dial to one of 17 exciting rhythms. Your Electrohome organ automatically supplies the proper beat.

FINGER-REACH TABS permit last changes in musical "voice" effects without raising hands from keyboard.

WHEEL-TYPE CONTROLS offer full gradation of vibrato, sustain and timbre. Makes dials and switches obsolete.
See it, play it soon at
HITCHON'S
340 FRONT STREET
BELLEVILLE

Tigers Shake Room Jinx

TORONTO (CP) — Four times in the last six years Hamilton Tiger - Cats have emerged from their dressing room to contest a Grey Cup final at Toronto's Canadian National Exhibition Stadium and returned to it without a victory.

They'll be showing up again Saturday to face Winnipeg Blue Bombers—but from a different dressing room.

Grey Cup co - ordinator Harry McIlreith said Tuesday there is no particular reason for the change. His committee just held a meeting and decided to give the western club the home-team dressing room this time.

The normal tenants of the home quarters happen to be Toronto Argonauts, who have consoled themselves there after 10 defeats in 12 Eastern Football Conference starts in the last two years.

The Ticats were quartered there when they lost the 1939, 1961 and 1962 finals to Winnipeg and again last year when they lost to British Columbia Lions. They haven't won a Grey Cup game in Toronto since they defeated Winnipeg in 1957—when the game was played at Varsity Stadium.

APPOINT MANAGER

ROCHESTER, N.Y. (AP)—Earl Weaver, manager of the Eastern Baseball League's Elmira Pioneers for the last four seasons, was appointed manager of Rochester Red Wings of the International League Tuesday.

Leave Argo Quarters

Minto

MINTO — St. Thomas' W.A. held a dinner and quilting at the home of Mrs. Lindsay Tanner on Tuesday.

Mr. and Mrs. Don Keller and family and Mrs. C. Vardy of Bancroft called on Mr. and Mrs. Stanley Keller on Sunday.

Mrs. Anne Tanner of Belleville spent Sunday with Mr. and Mrs. Phil Vance.

Mr. and Mrs. John Courtney were godparents at the baptism for the daughter of Mr. and Mrs. Norman Crozier which took place at Christ Church, Belleville last Sunday afternoon. Following they were guests of Mr. and Mrs. Crozier at their home in Ameliasburg.

Mr. and Mrs. Harold Morgan of Sidney spent Sunday with Mr. and Mrs. Lindsay Tanner.

Recent visitors of Mr. and Mrs. George Sine were Mr. and Mrs. Doug Flood and boys of Guelph.

Mr. and Mrs. Paul Sladeczeck and Paula of Oshawa and Mr. and Mrs. Victor York of Belleville spent Sunday with their parents, Mr. and Mrs. Jim York.

BOLD SHOWER

Salem Church hall was well filled Saturday evening when friends and neighbors met to honor Mr. and Mrs. Lloyd Jenkins who were recently married. Mr. John Courtney filled the duties of chairman and expressed congratulations and best wishes to the bride and bridegroom. Readings were given by Mrs. Fred Lebow and Mrs. Everett Sine and a mock wedding was enacted. Mrs. Cecil Carter read the address and Mr. and Mrs. Jenkins were presented with an upholstered platform rocker for which they very suitably replied thanking everyone for the gift and all who were responsible for the shower, also extending a warm welcome to visit them in their home here. "For They Are Jolly Good Fellows" was sung. Lunch was served and a social hour enjoyed.

THINKING OF BUYING OR SELLING REAL ESTATE?

CALL:
JOHN MacGREGOR
W. J. McCORMICK REALTY LTD.
Bus. 962-5397 Res. 962-3294

DOMINION TIRE STORES
SALE
PRE-CHRISTMAS
Deal Days at D.T.S.
THUR. -FRI. -SAT. only!
LEATHERETTE WHEEL COVERS
Fits your steering wheel like a glove because you fit on with a special needle and cord included. Heavy leatherette, foam padded.
Reg. 2.49 ..... NOW 1.89
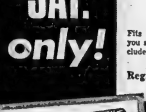
TERRY CLOTH SEAT COVERS
Slip on style for easy installation. Solid front seat front and rear seats. Available in blue green and beige. Reg. 4.98. NOW, ea. 3.99
—SPECIAL—
METEOR HOCKEY STICKS
NOW 99c
REG. 1.49
TOBOGGANS
Top quality Canadian hard maple with natural varnish finish. Securely fastened. Poly hand and pull ropes.
4 FT. 5.95
6 FT. 8.95
SLEIGHS FROM 3.95
SEE OUR STOCK OF TONKA TOYS

G.E. INTERIOR CAR WARMERS
Enjoy the comfort of a warm car, even on the coldest mornings. Keeps windows frost free too. Top quality fan motor, safety pressed thermostat. Plugs into any standard electrical outlet.
REG. 11.45 ..... NOW 8.88
DOMINION TIRE STORES
DOMINION ROYAL TIRES
14 BRIDGE ST. WEST — 968-5575
Store Hours: 8.30 a.m. to 5.45 p.m.
Friday 8.30 a.m. to 9 p.m. Sat. 8.30 a.m. to 12.30

ONLY TWO AND A HALF MORE WEEKS TO WIN

PLAY...WIN...

DOMINION DOLLARS

ENDS DEC. 11TH

HURRY! COMPLETE YOUR CARD!
WIN at least $1. OR $5. - $10. - $50. - $100. OR $1000.!

Exciting Bonus From DOMINION

Genuine...Imported

ENGLISH Bone China CUPS & SAUCERS!

NOW! only 98¢ each

WITH EVERY $5.00 IN FOOD PURCHASES

36 DIFFERENT SHAPES! MANY PATTERNS AND COLOURS! RICH GOLD DECOR!

LIMITED QUANTITY WHILE THEY LAST!

WHITE SWAN SINGLE PLY WHITE, YELLOW, AQUA, PINK BATHROOM — SPECIAL
TISSUE 2-ROLL PKG. 4 FOR 1.00

DEEP CLEANING POWER, 15¢ OFF, BLUE CHEER, POWDERED — SPECIAL
DETERGENT GT. PKG. 79¢

MAKES CLOTHES REFRESHINGLY CLEAN, LIQUID — SPECIAL
JAVEX Bleach 64-OZ. CONT. 45¢

ALLEN'S VITAMINIZED, APPLE — SPECIAL
JUICE 48-OZ. TIN 3 FOR 1.00

HEINZ CONDENSED TOMATO — SPECIAL
SOUP 10-OZ. TIN 4 FOR 49¢

LYONS DISCOUNT — SPECIAL
TEA BAGS 100's PKG. 69¢

IT'S MAINLY BECAUSE OF THE **MEAT**

THE KING OF ROASTS
SHORT CUT — SEMI BONELESS — OVEN READY — PRIME RIB
ROASTS lb. 79¢

SHOP WITH CONFIDENCE! All meat and meat products sold at Dominion stores are fresh, frozen or processed under GOVERNMENT INSPECTION

TENDER DELICIOUS, CUT AS YOU LIKE THEM — RIB
STEAKS lb. 85¢

Meaty Beef BRAISING **RIBS** lb. 39¢
Cooked Famous CORNED **BEEF** 4 2-oz. pouches 99¢
FRESH SOLE **FILLETS** lb. 69¢
RINDLESS BREAKFAST **BACON** lb. 89¢
COOKSH **WIENERS** lb. pkg. 55¢
Jumbo Smoked **FILLETS** lb. 59¢

CUT FOOD COSTS AT DOMINION!!

Corn Oil — SPECIAL
MAZOLA 32-oz. btl. 79¢

Vanity 2 Ply Bathroom — SPECIAL
TISSUE 2-roll pkg. 29¢

White Swan White or Yellow Paper — SPECIAL
TOWELS 2-roll pkg. 49¢

White Swan Linen Finish — SPECIAL
Serviettes 150's pkg. 55¢

8 Varieties Family Size — SPECIAL
Jellos 8-oz. pkg. 2 FOR 43¢

Delicious with Richmello Bread, Planters — SPECIAL
PEANUT BUTTER 16-oz. jar 45¢

Crisp 'n Crunchy York Sweet Mixed or Bread 'n Butter — SPECIAL
Pickles 16-oz. Jar 2 FOR 59¢

Bake A Cake, Pillsbury 10 Varieties — SPECIAL
CAKE MIXES 18-oz. pkg. 43¢

A Quick Economical Dinner, Lancia Macaroni or — SPECIAL
SPAGHETTI 7-lb. pkg. 39¢

Shirriff's Potato
CHIPS 14-oz. bag 69¢

Gaitusso — Stafford L.P.
OLIVES 21-oz. Jar 79¢

Only at Dominion — Symphony Facial
TISSUE 3 boxes 87¢

EXTRA SPECIAL CREAMY
BREAD 2 24-oz. loaves 39¢

Direct From the Choice Growing Areas!

GRAPEFRUIT

FLORIDA NO. 1 SIZE 80 6 FOR 49¢

SERVE WITH STEAK SNOW WHITE ONT. **MUSHROOMS** lb. 49¢

Fresh Greentop Crisp Red **RADISH** 3 bun 29¢

Size 110's U.S. No. 1 Ripe-Sweet-Anjou **PEARS** 6 FOR 49¢

ENDIVE OR ESCAROLE ..... 2 hds 45¢

—ONLY AT DOMINION—

CHERRY PIES 24-oz. pie 39¢
Angel Food Cake 16-oz. 39¢
RAISIN BREAD 16-oz. loaf SPECIAL 2 for 51¢
RICHMELLO Sliced FRUIT CAKE SPECIAL 1-lb. cake 69¢

—BAKING SUPPLIES—

GOLD BELL GOLDEN **RAISINS** 11-oz. pkg. 29¢
McNAIR RECLEANED **CURRANTS** 15-oz. pkg. 33¢
BEAVER **WALNUT HALVES** 5-oz. pkg. 59¢
COW BRAND **BAKING SODA** 16-oz. pkg. 17¢

FROZEN FOODS

Sara Lee — Banana or Chocolate — SPECIAL
CAKES 16-oz. 75¢
ALL REGULAR VARIETIES **T.V. DINNERS** 59¢
Sea-Sea Shrimp — SPECIAL
COCKTAIL 7½ 1.09
"W" Breaded — Cod — SPECIAL
FISH CAKES 16-oz. 49¢

OPEN THURSDAY AND FRIDAY NIGHT 'TILL 9 P.M.
Values effective 'til closing time Saturday, November 27th
EVERYTHING 100% GUARANTEED
BELLEVILLE SHOPPING PLAZA
AND
25 VICTORIA AVENUE

DOMINION

WINS $50. G. Phillips, Belleville
WINS $10. G. K. Sinclair, Belleville
WINS $10. Y. R. Else, Belleville
WINS $10. G. F. Sinclair, Belleville
WINS $10. Mrs. W. Irwin, Belleville
WINS $10. Y. Comeau, Belleville
WINS $10. Mrs. A. Peake, Trenton
WINS $50. Mrs. Marg Gow, 169 Betty Ann Drive, Willowdale, Ontario
WINS $50. Mr. R. Knott, 1355 Stavebank Road, Port Credit, Ont.
WINS $50. Mrs. K. Wilhelm, 2440 Haines Road, Cookaville
WINS $50. Mrs. Kathleen Foster, 121 Highman Avenue, Gait.

TV ENTERTAINMENT

WEDNESDAY

6:00—Hee's Business! (5)
News, Weather, Sports (11) (13)
6:30—Wild, Wild West (11) (12)
7:00—Death Valley Days (5)
Addams Family (7)
Bewitched (11)
Hillbilly (13)
7:30—Virginian (3) (6)
Lost In Space (5) (10)
Hogan's Heroes (7)
Flint Stort (11)
To Be Announced (12)
Hullabaloo (13) (Last)
7:45—Comment (11)
8:00—Bewitched (3)
G. E. Crackerby (11) (12)
Patty Duke (13)
8:30—Munsters' Nightmare (5) (7) (10)
Festival (11)
Soo Hoos Theatre (12)
Gidget (13)
9:00—French Theatre (3) (9)
Ironside (5) (10)
MOVIE: - "Horizons West" (13)
9:30—Dick Van Dyke (3) (7) (10)
Festival (11) (12)
10:00—Mike Hewes Especial (3) (9)
Peyton Place (5) (10)
10:30—This Man Dawson (11) (12)
11:00—News, Weather, Sports (11) (13)
11:30—MOVIE: - "I Killed Wild Bill Hickock" (3)
MOVIE: - "Invisible" (7)
MOVIE: - "Pride of the Blue Grass" (10)
12:30—Johnny Carson (3)
MOVIE: - "San Quentin" (13)
1:15—MOVIE: - "Ivory Hunter" (11)
2:30—MOVIE: - "Headline Hunters" (12)

THURSDAY

6:00—News, Weather, Sports (13)
MOVIE: - "Don't Care Girl" (12)
6:30—Man From UNCLE (11) (13)
7:00—North Country Sportsman (3)
Lifeman (10)
7:30—Munsters (3) (7) (10)
Daniel Boone (5)
Please Don't Eat The Daisies (11)
Bewitched (13)
8:00—Invisible (11)
Patty Duke (12)
8:30—Courtship Mistakes (5) (7) (10)
9:00—Judge For Dining.
9:00—Midweek Theatre from the CBC Radio Network.
10:00—The National News.
10:30—The Late Show. Dave Charlie hosts with music for the night time.
11:10—Today's Editorial with informed speakers talking on important business matters.

THURSDAY

7:25—Morning Sports Report with Jack Devine.
8:00—The Morning News Report with Don Cavanagh.
8:20—Daily Meditation.
8:30—News with Jack Baldwin.
12:30—The CJBQ Farm Show with Phil Flaglor.
2:30—Back To The Bible.
3:05—Music Country Style. At Hall hosts this popular show with the best in country and western music.
4:35—Assignment.

RADIO

CJBQ BELLEVILLE

AM - 800

WEDNESDAY

4:10—At The Top. Big John Farmer has the tops in pops.
6:00—News in detail with Les Journal.
8:10—In The Spotlight with Jack Baldwin. Top local and national sports news.
8:25—The Closing Stocks and Markets with Clancy Ball with reporting.
8:30—Interval For Dining.
9:00—Midweek Theatre from the CBC Radio Network.
10:00—The National News.
10:30—The Late Show. Dave Charlie hosts with music for the night time.
11:10—Today's Editorial with informed speakers talking on important business matters.

THURSDAY

7:25—Morning Sports Report with Jack Devine.
8:00—The Morning News Report with Don Cavanagh.
8:20—Daily Meditation.
8:30—News with Jack Baldwin.
12:30—The CJBQ Farm Show with Phil Flaglor.
2:30—Back To The Bible.
3:05—Music Country Style. At Hall hosts this popular show with the best in country and western music.
4:35—Assignment.

FM - 97.1 m/c

WEDNESDAY

4:00—Impressions In Music. This week's host is Ken Hawkins with your afternoon work.
6:00—News with Les Journal.
6:15—Music For The Dinner Hour.
7:30—CJBQ Late Show Package including complete world and local news and today's editorials. Art Watkins reports.
8:00—Music As You Like It. Tom Hookings introduces the week's best loved classics; coming and going for the Same Old Line.
10:30—The Late Show with Dave Charles. Music in the midnights mood.

THURSDAY

12:35—Luncheon Music. Music from the Cleveland Pops Orchestra and Lobo conductor.
2:30—Masterworks of Jazz with Art Watkins
3:00—Showcase. Art Watkins presents.
4:00—Impressions In Music. Host-ess Art Watkins has a great selection of popular music.
6:00—News with Les Journard.
6:15—Music for the Supper Hour.
8:00—Music As You Like It. Popular classics.

'URGES FAST ACTION

PETERBOROUGH (CP) — Fast and complete measures should be taken to assure there will be no separation of French- and English-Canada, Eugene Forsey, director of research for the Canadian Labor Congress, said Tuesday night. Dr. Forsey said at Trent University that outright separation would bring economic ruin to English- and French-speaking Canada.

Kate Smith Eager to Resume Career After Nine-year Break

By CYNTHIA LOWRY

NEW YORK (AP) — Kate Smith has a wardrobe and will travel. In fact, for the first time in more than nine years, the big woman with the big voice and the warm smile is willing—nay, eager—to pick up a career that for a long period was almost dormant under the burden of personal problems.

She has already plopped up the threads, hicking off Ed Sullivan's first program of the new season.

The U.S. TV audience will be seeing her at least once a month now. Kate also is thinking about a country-wide concert tour and has recorded her first album of Christmas songs, How Great Thou Art, an event of great significance to her. In July she was confirmed in the Roman Catholic Church. And everything that has happened to her since that date she relates to the event.

Kate Smith—Kate to her fans, Kathryn to her friends—made her radio debut in 1931 and that sweet, natural voice earned her and her partner-manager, Ted Collins, more than $2,000,000 over the years until 1956 when Collins suffered a massive heart attack.

"Ted was a Catholic," Kate said. "But although my father was a Catholic, my mother was a Presbyterian and I had been attending a Protestant church for about 25 years. So when Ted had his heart attack, I got in the habit of going up to the cathedral to see him and then going down to St. Patrick's Cathedral.

"Somehow I found some peace and solace there and I also liked the feeling of other people coming and going for the same reason."

Collins recovered, but a short time after that Kate's mother died. For 30 years Kate had maintained a New York apartment for herself and her mother. She also had an apartment in Palm Beach and a real home —a place at Lake Placid, in state New York. Upon her mother's death, she gave up the New York apartment.

In January last year Kate went to a smoke her love. The result was nine weeks in a cast. This was followed almost immediately by a heart-breaking attack that kept her in bed six weeks.

Shortly afterwards Collins suffered a second heart attack and died at Lake Placid.

"I had to move," she said, grief-stricken over the death of the man who had picked her as her singing star from a fee-line part in a Broadway show and offered her a recording contract. From radio, Collins steered her into radio, and to televisbn, He was both her manager and her 50-50 partner.

But Kate's troubles were not over. She slipped in the shower in her Palm Beach home, gashed her arm and sliced an artery. She almost bled to death. The wound required a skin graft and 152 stitches.

"I was trying to find out what I had done—or what I wanted to do," she said. "And one day it seemed perfectly clear. I wanted to become a Catholic. I got well, went back to Placid, studied all summer—and in June I was baptized." A month later she was taken into the church.

Kathryn Elizabeth Smith, now 56, started singing professionally at eight—for First World War soldiers in and around Washington where she grew up. At 16 she enrolled in a nursing course—but got to go to New York to appear on Broadway. With radio, she became an instigation. When the Moon Comes Over the Mountain still is completely identified with her.

AT THE BELLE — The ever-welcome James Stewart, and a talented cast are shown in a scene from the wonderful heartwarming motion picture, "Shenandoah", in Technicolor, now showing at the Belle Theatre in Belleville.

Watch That Champagne, Audrey Getting Gassed

By EDDY GILMORE

PARIS (AP) — For the 22nd time in less than six hours, an alert French reaction slumbered a full champagne bottle into a bucket of ice standing beside Audrey Hepburn and Hugh Griffith, grabbing the bottle by the neck and filling a glass. And as the lovely Miss Hepburn sipped he added, "that's a good girl."

The cameras stopped.

The director asked that the scene again.

"You want me to drink more?" giggled Audrey, in an aside to the camera.

She was told yes.

"I love you dearly, Dad," said the actress, wrinkling her pretty nose, "but at the rate I'm going, I'm going to get terribly gassed and that's exactly what I mean—gassed."

REVEALS CONTENT

She smiled, shrugged her trim shoulders, walked over and sat down and answered a question about the contents of the champagne bottle.

"The label says Dom Perignon, 1953," she explained, "but don't let it fool you. It's just cider and lemonade. If we were drinking real champagne, well, I don't suppose we'd ever finish this scene."

Miss Hepburn and Griffith, as the Shakespearean actor — also an Academy Award winner— were doing a scene from William Wyler's 65th movie, a comedy called How To Steal a Million Dollars and Live Happily Ever After, which also stars Peter O'Toole.

One of the most meticulous directors in the business, Wyler had the same scene acted out 24 times before he got it the way he wanted it.

While he was re-lit for closeups of the same champagne-washed scene, Miss Hepburn—who is making her first picture since My Fair Lady—walked over again and sat down.

BEAUTIFULLY BLOATED

Despite a long, long day, she looked radiantly beautiful.

"But I feel completely waterlogged," she said. "It's all that mixture of lemonade and cider—ugh, ugh. But you know, they say that it flies better than real champagne. I mean, they say it looks more like champagne than champagne does."

This picture is Miss Hepburn's 14th since she won stardom in Wyler's Roman Holiday.

"I like filming in Paris because I like Paris and because I'm close to our home in Switzerland," she said. "I'm often in communication from here to spend as much of my time as I can with my husband and our son."

Miss Hepburn married actor Mel Ferrer in a surprise ceremony at Burgenstock, Switzerland, Sept. 25, 1954. They have a five-year-old son, Sean.

He's in Love With His Wife Though They Are Not Wed

Cold Winter Is Predicted By Forecaster

ST. JOHN'S, Nfld. (CP)— Levi Drodge, an amateur forecaster who has been predicting weather in Newfoundland with uncanny accuracy for more than 40 years, has decided to branch out.

Mr. Drodge issued his first long-range forecast for all Canada Tuesday.

In a statement to The Telegram, Mr. Drodge, 83, a retired fisherman from the Trinity Bay community of Hillview, announced:

"There's a hard winter coming up. Don't say I didn't warn you."

His first forecast for the entire country:

"It's going to be a very hard winter for Canada. It is going to be very cold and plenty of snow and frost."

In 1963, Mr. Drodge forecast a heavy snowfall for Newfoundland and the St. John's area received a total of almost 20 feet from November to May. Last winter, he forecast a cold winter with little snow and he was right again.

He said he predicts the weather by watching the tides and "sceating" the winds. The best place to predict weather, according to his calculations, would be Sable Island, off the Nova Scotia coast.

"If I was there for about 10 days, I could give the weather for the whole of North America," he said.

HOLLYWOOD (AP)—"I'm in love with my wife but we're not really married," says blonde young giant Denny Miller.

The statement is true but not quite that provocative.

Denny is Juliet Prowse's husband on the Mona McCluskey television show. He had never met Juliet before he was signed to the show.

Now they are in love with each other both on and off the screen.

Denny, a rugged and eligible bachelor, has never been married before. Neither has South African-born Juliet.

They haven't set a wedding date yet," says Denny. "I think Juliet would like to get a Broadway show under her belt before settling down to married life. We can wait."

Denny, once a movie Tarzan, is an ex-basketball star at University of California at Los Angeles. He got into the movies literally by moving van.

"I took a job moving furniture during summer vacation from UCLA. Most of the furniture I moved my first day went into agency offices in Hollywood and Beverly Hills."

In one afternoon no less than five agents handed him their cards and told him he should be in the movies.

He kept the cards, finished school and took one—Robert Ralson—up on the offer. Ralson is still his agent.

Universal put him under contract and later he appeared with Frank Sinatra, Dean Martin and Shirley MacLaine in Some Came Running.

His rugged frame soon got him spotted as the 13th Tarzan.

WINS CONTRACT

MONTREAL (CP)—RCA Victor has been given a contract to design and build a telemetry transmitter for an advanced orbiting solar observatory being built for the U.S. National Aeronautics Space Administration.

NOW PLAYING

IN THE

LOG CABIN ROOM

BIG SLIM AND THE LONE COWBOY

PHYLLIS RYCE

Direct From

THE WORLD'S ORIGINAL JAMBOREE

WWVA — WHEELING, WEST VIRGINIA

AUSTRALIAN WHIP & TRICK SHOOTING

THE OLDEST & LATEST OF SONGS

WAYSIDE INN

SHANNONVILLE

COLLECTION DAY, THURSDAY

HI-POCKETS

FORGETTIN' TO PAY YOUR

8

NEWSPAPERBOY MAY GET YOU IN THIS GAME PREDICAMENT.

CHOWN LIMITED

WEEKEND Dramatic Specials

Sunbeam STEAM & DRY IRON
Model SSH
Reg. 16.88 Weekend Special 11.99

Sunbeam ELECTRIC CAN OPENER
Complete with stand.
Reg. 19.88 Weekend Special 15.88

DeLuxe Fibre Glass T.V. TABLES
2 Patterns to choose from.
Reg. 15.95. Weekend Special .. 9.99

DELUXE CLOTHES HAMPERS
Assorted colors.
Reg. 11.95 ..... Special 7.77

BLACK AND BRASS FIREPLACE SETS
2 Piece and Stand. SPECIAL TO CLEAR 12.95
4 Piece and Stand. SPECIAL TO CLEAR 13.95

FULL LINE OF TOYS ON HAND

Etch and Sketch MAGIC SCREEN
Limited Supply. Special 3.19

See Through ALUMINUM CAKE PAN
13" x 9¼" x 2"
Reg. 1.19. Special 88c

DELUXE STEP-ON CAN
Available in yellow, turquoise, white, chrome lid and poly liner.
Reg. 9.50. Special 6.19

2 ONLY 7 - 8 FOOT PERMA JACKS
For basements, etc.
TO CLEAR EACH 8.98

LAY AWAY TIME IS HERE!

A SMALL DEPOSIT WILL HOLD ANY ITEM!

OPEN AN ACCOUNT TODAY!

CHOWN LTD. BELLEVILLE PLAZA 968-6777

TOP MONTREAL JAZZ GROUP NOW AT TRENTON

BOBBY RHYDER TRIO

THE RED LION

Hwy. 33
Trenton

Phone 392-8600

For Dinner - and Christmas Party Reservations

BEGAN IN CHORUS

Sean Connery's first acting job was in the chorus of the London stage production of South Pacific.

Movie Column

'Odd Couple' With Carney Made Matthau Popular

By BOB THOMAS

HOLLYWOOD (AP) — "They say that all you need in show biz is one good break," growled Walter Matthau. "I've had 35."

The first break that made one of the most serviceable character actors in plays, films and television. The 35th seems to have made him a star.

The one big break of Matthau's career was The Odd Couple, the Neil Simon comedy which opened on Broadway late last season. The play in which Matthau and Art Carney co-starred as wildly incompatible apartment mates whose wives had left them, sparkled what appeared to be a Walter Matthau appreciation drive.

"Don't ask me to explain it," said the actor. "I've starred in 20 plays, and nothing like this happened before. Everything seemed to fall in place. And, even without having a personal press agent, the publicity poured in."

For Matthau, the harvest of The Odd Couple was four movie scripts with starring roles.

SENT THEM BACK

"I sent them all back," he said. "Then Billy Wilder said he wanted me for a picture, but he hadn't written it yet. I said I'd wait."

The Wilder film turned out to be The Fortune Cookie, for which Matthau took a leave of absence from The Odd Couple. He plays Jack Lehmon's brother-in-law, an opportunist lawyer.

Matthau the pressoucers it matka-two was his offered television series in the wake of The Odd Couple.

"I could no doubt make about five billion dollars if I took one," he observed, "but that would mean doing piece work. That's why I left the factory. To get away from piece work."

It was an electroplating factory on Long Island, and he was employed to dip handbag frames, wearing sneakers so he wouldn't get electrocuted. Matthau felt there were greater challenges for him, especially after appearing in every settlement-house play he could find.

Matthau is a native New Yorker, a shambling man of 45 years, with a leathery, sardonic voice.

He talked himself into roles in summer stock, television, and Broadway plays, starring as early as 1951 in Twilight Walk. But he had to wait until 1965 to score in The Odd Couple.

ASKS LABOR IMPORTS

VICTORIA (CP)—The British Columbia Federation of Agriculture has asked for federal consideration of import labor, possibly from China or Mexico, to ease a manpower shortage in the agricultural industry. Ernest Winfield, federation manager, said the organization wants to be able to bring workers from foreign countries if a shortage of Canadian help continues.

THEATRE FEATURE TIMES

AT THE ODEON — "Agent For H.A.R.M.", Technicolor. Doug McClure, Glenn Corbett, Patrick Wayne, Rosemary Forsyth, Katharine Ross: 7.20 - 9.25.

AT THE PARK — "French Dressing" by James Komack, Martin Nell, Ray Kellogg, Dona Hamilton, 7.00 and 9.10. "Call Me Out to Sea", Adorable Sarah, 5.20 p.m.

CERTAIN TO BE ONE OF YOUR MOST EXCITING MOTION PICTURE EXPERIENCES

SEE This Wonderful Heartwarming Picture TODAY!

SHAKES THE SCREEN LIKE CANNON THUNDER!

JAMES STEWART SHENANDOAH

TECHNICOLOR "A UNIVERSAL PICTURE"

WED & SUN BELLE SMOKE IN THE LOGES

STARTS TOMORROW

FIRST SHOWINGS

2 ALL-NEW THRILLERS!

ADULT ENTERTAINMENT

EXTRA! EXTRA!

World Championship Heavyweight Fight Pictures EXCLUSIVE SHOWING ON OUR SCREEN CLAY - PATTERSON HEAVYWEIGHT FIGHT

LAST DAY "FRENCH DRESSING" "TO BED OR NOT TO BED"

Park ONE COMPLETE SHOW STARTS AT 7.30

THE HOME OF RED BRAND BEEF

BONELESS ROLLED
RUMP ROASTS 85¢ lb.

SPECIALLY SELECTED VALUE CHECK'D
ROUND STEAK or ROASTS lb. 79¢

LEAN **Stewing Beef** lb. 59¢
MILD CURED **Trend Bacon** lb. 85¢
FRESH SLICED **Beef Liver** lb. 39¢

LEAN MEATY PORK HOCKS lb. 29¢

COMPARE AT $1.05! — 3-LB. ECONOMY PACK
BLUE BONNET MARGARINE Colored 88¢

COMPARE AT 6/55c! TINS
POP Royal Crown or Crushed Canned 12 FOR 88¢

COMPARE 2/41c! 11-OZ. BOTTLES
CATSUP Aylmer 5 FOR 88¢

COMPARE AT 2 FOR 41c! — 14-OZ. TINS
NIBLETS CORN 5 FOR 88¢

—FRESH PRODUCE—
Sweet, Juicy
CALIFORNIA ORANGES
LARGE SIZE
2 doz. 88¢

California
LETTUCE
LARGE HEADS
2 for 39¢

—FROZEN FOOD—
MORTON'S — COMPARE AT 2/49c
MEAT PIES chicken, beef, turkey 4 FOR 79¢

SUPREME BRAND
FRENCH FRIES 2-lb. bag 53¢

COMPARE AT 39c! — ALLEN'S
FRUIT DRINKS Assorted 48-OZ. TINS 3 FOR 88¢

Block Buster Feature!

Compare at 1.03!
Miracle Whip SALAD DRESSING
48-Oz. Jar 88¢

Compare at 37c!
ROSE SWEET MIXED PICKLES
16-Oz. Jar 3 FOR 88¢

Compare at 2 for 25c!
HEINZ
STRAINED FOODS
Assorted 4¾-Oz. jars 8 FOR 88¢

Compare at 33c! 15-Oz.
LIBBY'S PINEAPPLE
Sliced Crushed Chunks 3 FOR 88¢

88¢ BLOCK BUSTER
at SUPER SAVE

Compare at 25c!
CAMPFIRE MARSHMALLOWS
8-oz. cello pkg. 4 FOR 88¢

Compare at 51c
SCOTT TISSUE
(4 ROLLS TO PACK) WHITE 8 FOR 88¢

4c Off Pack – Compare at 97c!
MAXWELL HOUSE
COFFEE 1-lb bag ..... 77¢

Compare at 49c!
Mazola Corn Oil 16-oz. bottle ..... 2 FOR 88¢

Compare at 22c!
SUPER SAVE Sliced
BREAD 24-oz. loaves ..... 5 FOR 88¢

Compare at 29c!
Hamburg Buns or Wiener Rolls
Super Save .. 4 FOR 88¢

COMPARE AT 12 FOR 49c!
BEANS 20-OZ. TINS 5 FOR 88¢

COMPARE AT 47c!
TREESWEET
Orange Juice 48-OZ. TIN 2 FOR 88¢

COMPARE AT 99c!
TIDE Detergent
GIANT PKG. ..... 88¢

COMPARE AT 27c!
SUPREME
DOG MEAL OR KIBBLE
2-LB. BAG 4 FOR 88¢

COMPARE AT 39c! — RASPBERRY — STRAWBERRY — FRUIT CONSERVE
ROSE JAMS 9-oz. jars 3 FOR 88¢

COMPARE AT 33c! — ECONOMY PKGS. OF 400's
KLEENEX TISSUES 3 FOR 88¢

COMPARE AT 59c! — FIRST QUALITY — SEAMLESS
NYLONS Exquisite Brand 3 FOR 88¢

COMPARE AT 29c! — SAVE ALL REFILL
WAX PAPER 4 FOR 88¢

COMPARE AT 63c! — CLUBHOUSE — 6-OZ. JARS
RED MARASCHINO CHERRIES 2 FOR 88¢

COMPARE AT 53c!
KAM Luncheon Meat 12-oz. tins 2 FOR 88¢

Amodeo's
242 N. FRONT ST.
BELLEVILLE
SUPER SAVE MARKETS

OPEN EVENINGS 'TIL 10 p.m.

We Cash Factory Employee Cheques

Put WANT ADS to work for you

WANTED MALE

DRIVER'S HELPER FOR DELIVERY SERVICE

Year round work, knowledge of Belleville and Trenton area an asset. Must be bondable with chauffeur's license. Apply with neat appearance and wages requested to

BOX A-74
THE INTELLIGENCER
N24-21

CUSTOMS EXCISE OFFICERS 2

$4,615 — $5,215

Customs and Excise Division Dept. of National Revenue, Ottawa

Please quote Competition Number 65-CE-2

Details and applications at Post Office, National Employment Service Office, Civil Service Commission, Ottawa.

Mail applications to CIVIL SERVICE COMMISSION, Ottawa 4.

APPRENTICE MECHANIC. Required immediately, some experience preferred. Good wages and working conditions. Apply Jim Ash's The Standard Store.
N24-41

RELIABLE ENERGETIC MAN, read man, canable of managing small establishment, type letters and group insurance, benefits, pension plan, salary and commission, etc. to Box A-24 The Intelligencer.
N24-tf

YOU CAN EARN $40. AND UP per week in your spare time. Up to 12 hrs. a week to start. Call 962-8318.
N24-31

YOUNG MAN FOR STOCK ROOM in motorcycle and electronics parts department. Steady employment. Apply 20 Bersen to North Park TV, 113 Front St. Belleville.
N24-36-29

RELIABLE EXPERIENCED milk route driver salesman for local business. Box A-61 The Intelligencer.
N23-31

LARGE TRANSPORTATION company requires young men to train as accountant, bookkeepers at good salary. On completion of training, permanent position at station. Interview arranged. Candidates should be between 18-30, minimum grade 10 education; municipality 25. Apply in writing stating qualifications to Box A-23 The Intelligencer, Belleville, Ont., outlining full personal details.
N23-34

SALES

$100. PER WEEK

We have an opening in Belleville for a man with the necessary ability to sell to industry and to the public.

If you feel that you are capable of higher earnings and are presently employed, and may be thinking about a change in the near future, we would like to have an interview with you about this position with your present employer.

To arrange a personal interview, please send a resume of personal history to

BOX A-61
THE INTELLIGENCER
N24-29-D1-6

NATIONAL ORGANIZATION SERVICES

Requires neat appearing man with cars, for sales work in Prince Edward and Hastings Counties. Steady year round work, 3 days per week. Average earnings $100 per week to start. No experience necessary, sales opportunity offers much better than average earnings plus generous monthly bonus for 1st year.

If you are a self starter with desire to increase your earning capacity contact

MR. C. DAVIES

At The Tarzen Motel
7.30 to 9.30 P.M.
Wednesday and Thursday
Evenings
N24-21

WANTED

By
THE INTERNATIONAL NICKEL COMPANY OF CANADA, LIMITED
At Sudbury, Ontario
MINERS AND
SMELTER WORKERS

No experience necessary. Applicants must be in good physical condition and weigh over 140 lbs.

40-Hour Week
Non Contributory Pension Plan
and other benefits

STARTING RATE:
Miners $2.375 per hr.
Smelter Workers $2.225 per hr.

J. C. SPEC
Personnel Representative of the International Nickel Company of Canada Limited
Will be at the
National Employment Office
Belleville, Ontario, Nov. 29, 1965

LINCOLN SCHOOL OF WELDING

Trenton
Temporarily Filled
Please Make Enquiries For
First Opening
392-4626
O6-v-n-n-1-tf

2 CLASS "A" MECHANICS

Required

Apply in person or write
McCAULEY TRANSPORT
Personnel Department
25 Rilson Road North
Oshawa, Ontario
N19-61

WANTED FEMALE

AVON CALLING — BELLEVILLE — if you enjoy meeting people and making extra money (no door to door selling) call Avon man, Box 87 Deseronto.
N24-21

BOOKKEEPER, EXPERIENCED, for small office, permanent position, hours and salary negotiable. Apply in writing or telephone No. 13 Box A-58 The Intelligencer.
N23-31

LOCAL MANUFACTURING FIRM requires experienced member of the office staff, nearly. Please reply Box No. A-76 The Intelligencer.
N23-31

RELIABLE BABYSITTER to mind 2 children in her home, Monday to Friday, Live-in $20. a week. Phone 962-6971.
N24-21

CORPORATION OF THE CITY OF BELLEVILLE

Clerk-Stenographer II

Applications are invited for the above position, from persons having a minimum of Grade 12 education and at least two years experience in general clerical work. Salary is negotiable. Apply Personnel Office, City Hall, Belleville.

KITCHEN HELP required immediately. Day work. Phone 962-7765.

WAITRESS WANTED, Apply in person Brown Derby.

WOMAN TO HELP with care of children and light duties and clean. 962-3314.

WOMAN TO HELP with GENERAL HOUSEWORK. Phone 962-2226.

WOMAN WANTED TO look after children in children's own home. Live-in or out. Call 962-3254 after 5.
N24-31

COMPANION TO ELDERLY lady. Live-in. No heavy work. Phone 962-2226 after 5 p.m.

SALESLADY — KNOWLEDGE OF ladies' wear, fitting and measurement, vacation with pay, good working conditions, excellent opportunity for advancement. Reply Binney Centres, 962-0885.
N20-31

PRESENTABLE METHODICAL lady

For light office cleaning duties Monday to Friday 5 p.m. to 9 p.m. Write A-22 The Intelligencer stating age, experience, and recreational interests. Must be over 30 years.

Applicants Must Be Bondable.
N23-31

SERVICE YOUR NEIGHBORHOOD with Fuller Brush Products. Full or part time. Earn $60. to $40. and up. 962-8310.
N24-31

TEACHERS WANTED

TEACHERS WANTED

Qualified teachers interested in any one of the following types of work should apply in writing immediately for the period ending 30 June 1966:

FULL TIME PART TIME
HALF TIME SUPPLY

Salaries include regular classes at primary and junior levels, kindergarten, special classes, remedial assignments, etc. Write or phone for interview.

BELLEVILLE PUBLIC SCHOOL BOARD

L. A. Kyle, Superintendent
P.O. Box 381, Belleville.
N22-tf

WANTED

CEMENT MIXER AND ELECTRIC concrete vibrator. 962-6966.

RECORD PLAYER, MUST BE IN good condition. 962-2226.
N24-tf

VANITY OR POWDER room bench and chair, Colonial or French Provincial preferred.
N24-21

SILVER OR GOLD POST CREWEL cloths. Phone 962-2226.

MILLIARD TURNTABLE OVEN, which runs into an ordinary household plug. Phone 962-3441.
N23-31

1 USED BUILDING. SUITABLE for summer cottage, dismantling. Approximately 12 x 20 feet. Phone George Woodley, 962-2422.

WHEEL CHAIR IN GOOD CONDITION, 962-0618.
N23-31

CHILD GARDNER BAND, now booking for fall and winter. Phone 962-6022.

HOSPITAL CHAPLAIN WANTS pianist for services. Phone 962-George, 962-2706.
N19-tf

PIANO WANTED, any make or size considered. Will pay cash. Please give make, size and price. Also name and address. Write Box A-62 The Intelligencer.

BARRETT'S USED PIANOS in exchange or purchased for your cash. The P. M. Barrett Co. 161 Canniff St. Toronto.
A4-26-tf

WANTED TO BUY OLD VIOLINS any make, write Box A-42 Orlando Intelligencer giving details.
A4-tf-2

EMPLOYMENT WANTED

HOUSEKEEPING POSITION wanted by middle aged lady. Husband and baby. Phone 962-9310 or Box A393, Trenton, Ontario.

PAINTING AND PAPER HANGING. 962-3527.
N23-32

STORM WINDOWS PUT ON, taken off, washing, glass and wax floors. 962-9016.
N23-31

E. F. HUBBS. PAINTING, INTERIOR and exterior, paperhanging. Phone 962-6109 after 5 p.m.

STORM WINDOWS PUT ON, taken off, washing, glass and wax floors. 962-9016.
N16-tf

PAPERHANGING AND INTERIOR painting, reasonable prices in Yoe Phone 962-6109.

HOME RENOVATIONS, PAINTING and decorating. Free estimates WO 6-7347.
N13-v-r-m-e-tf

ROOM AND BOARD

ROOMS AND BOARD. Close to bus. Phone 962-6716.
N24-tf

SINGLE YOUNG MAN REQUIRES room and board close to Bayview Public Building. Phone 475-2032, 475-3343.
N23-tf

ROOM AND BOARD

Home Privileges
Close To Downtown
232 COLEMAN ST.
962-8406

EAST HILL, GOOD LOCALITY on bus line. Room and board. Breakfast if desired. 962-6066
N24-tf

BRIGHT, FURNISHED BED-SITTING room. Downtown. Apply 211 St. 962-3236.
N18-tf

ROOM AND BOARD FOR responsible gentlemen. Bright room and kitchen. 962-6066.
N17-1m

LOVELY WARM bedroom for 2 gentlemen. Close to downtown. Private entrance. Breakfast preferred. 962-7015.
N18-tf

TO LET

HEATED 1 BEDROOM APARTMENT, main, 191 Add'n Dr. Phone 962-2422 after 5 p.m. Call Victoria and Grey Trust, 962-2706.

LOWER 4 ROOM APARTMENT 1 bedroom, living room, kitchen, bath. East Hill heated with oil. Phone 962-6066 or 962-1136 till 3 p.m. and 962-6066 after 5 p.m.
N24-tf

3 BEDROOM HOME, PARKEDALE, 2 bedroom apt. Bleecker Ave. with living room, kitchen, bath and laundry room. 1 bedroom apt. West Hill, heated and hydro. Front Real Estate, 152 Front St., 962-6471.
N24-tf

TO LET

1 BEDROOM APARTMENT WEST Hill. Self-contained TV hookup, heated, $75 per month. 962-3787 or 962-2252.
N18-tf

CENTRALLY LOCATED. TWO bedroom heated apartment. Private entrance, parking, $100 per month. 962-6066.
N17-tf

FIVE ROOM APARTMENT, UNheated, $55. Adults. Immediate possession.
N24-31

MODERN 3 ROOM APARTMENT, with private entrance, furnished, heated, hydro supplied. Phone 962-2422.
N24-31

EIGHT ROOM HOUSE, CAN BE TWO part apart of it. 133 Station Street, 962-3536.
N24-tf

FOR SALE

GOOD SELECTION OF USED pianos, Bell Sherlock-Manning, Heintzman, from $149 up. Phillips's 340 Front St.
N24-tf

CHESTERFIELD SUITE, SKIMMED, new and used Lowest prices, Bell Furniture Marysville. Phone 968-6611 Stirling, Ont. Nellie's Marine, Brighton.
N10-1m

24" Moffat Electric Range, 4 months old — Frig., Fairbanks-Morse, 6 months old — Chesterfield and Chair, Duncan Phyfe Table with Bookshelf base — Bureau with Bookshelf base — Bureau — Chairs, cream and brown — Chairs, Kitchen — Kitchen Cabinet — Kitchen Table — Occasional Desk and Chair — Bookshelves — Mirrors — Excellent condition. Very reasonably priced. Phone 962-7141
N24-tf

1960 REBUILT VOLKSWAGEN engine and many other parts. 962-3787 or 962-2252.
N23-31

TV STOOL, TV TABLES, Night chair, chesterfield and chair, Duncan Phyfe table, Bureau, Chairs, Kitchen table and chairs.

APPLES — McINTOSH, SPIES, Greenings, cooking apples, $1. bushel and up. Orchard Sales, 962-2944, Belleville.

21-INCH TV — $15. — 962-6109.
N24-tf

ELECTROHOME ELECTRONIC Organ, Model 2211, Deseronto. 2211, Deseronto.
N23-31

BOYS' WINTER CLOTHING and children's bed, high chair and crib. 962-6066.

CRIB AND MATTRESS, STROLLER, $5 each. 962-6066.
N24-tf

BOY'S SKATES, SIZE 2, GIRL'S figure skates, sizes 10 to 12. 962-2706.

CURSON'S NEW AND USED Clothing on 2 floors. Something for all the family at Bargain Prices. 96 Dundas East.
Ask-tf

CHESTNUT HENS APPLY 205 Bateman. Tweed 478-4290.
N22-31

MEN'S ELPHA CAMA OVER-coat, dark grey, size 44. Both coat, dark grey, size 44. Both new. Phone 962-6109 after 5 p.m.
N24-tf

NOVEMBER SPECIALS

Brake Adjustment 99c
Winter Tires Changed per wheel 99c
Lubrication 99c

CANADIAN TIRE SERVICE CENTRE
510 Dundas East — 962-3339
N24-tf

TV Towers, Rotors

And Antenna, New and Used
ALL WORK GUARANTEED
Phone 962-7796 Collection Terms Can Be Arranged
Ask for Bob Reed
CALL

Quinte Antenna Service

R. R. 2 Belleville
962-6509
Owned and Operated by
Bill Bowker
N22-31

Prince Electric Trains, new condition, children never used, 2 engines, 2 tenders, 1 set 2 & 3, 6 ft layout with 30 ft. of track, extra switch and 2 cars. Brothers with other accessories.

Apply 16 Dundas St. West
Wonderful Gift for Child
Inquire Anytime

CHILDREN'S STURDY TOY, toy chests, doll's beds and high chairs, Duncan Phyfe Table and 2 chair sets, Lawyer for Chesterfield and Chair. 962-6109.
N24-tf

DIRECT FROM FARM SIDES OF beef for freezer 47c lb. 968-3344
O20-2m

CLEARANCE
of
20-Ft. Used All Channel TV AERIALS

Fully Reconditioned
New Leads, New Guy Wires
GUARANTEED
PRICED TO SELL
FINKLE ELECTRIC
334 PINNACLE ST. — 962-3331
J3-v-c-n-1-f

Used Automatic Washer $30.
Like new. Sods-Saver. Reasonably priced.

Used General Electric Automatic Clothes Dryer
Large family size. Excellent condition. Phone 962-3536.

"WE DELIVER"
No Payments Till February '66
JOHN LEWIS CO. LTD.
265 Front St. — Phone 968-5525
N24-tf

SPACE HEATER, 200-GALLON oil tank, 2 mattresses, box spring and mattress, baby play pen, set of encyclopedias, chesterfield. 962-7496.
N24-31

OVAL LARGE FERN; over chrome bird cage and stand; 2 chrome kitchen chairs; 2 chairs, perfect condition; chesterfield; over. One door. Phone 962-2706.

DOLL CARRIAGE, SPRING Roller Skates, wood skates, small transistor radio. Training chair, baby scales. Girl's winter coat size 12. Skates. 962-6066
N24-tf

PIANOS FOR SALE — WE SELL and buy new and used pianos and organs. Bell Sherlock-Manning dealer. 340 Front St. Mcllwaye's 338-2110, Maynooth, Ont.
N12-tf

FOR SALE

TENNAGE SKIN / PROBLEMS Clinic, Wednesday, Nov. 24th at Luthmer's Ask-tf

SPECIALS

THIS WEEK ONLY

Kelvinator Automatic Washer and Dryer $350.95

Marconi TV 19"
Portable $159.95

— WE DELIVER —
JOHN LEWIS
CO. LTD.
265 Front Street
968-5525
O27-tf-v-n-1-tf

SKATES

New and Used
Exchange
Skates Sharpened
STEPHEN LICENCE LTD.
968-9363
O27-tf-v-n-1-tf

LIGHTING FIXTURE SPECIALS

$1.98
12" white frosted bedroom fixture
2 Lamps $1.98
Chrome Bath Bracket
White and Crystal Glass
Razor Outlet
$1.98

Hall Fixture
Brass With Frosted Globe
$1.98

Brass Pulldown Fixture
Reg. $15.95
$5.95

Open Friday Evenings Until 9
FINKLE ELECTRIC
334 Pinnacle St. — 962-5331
A17-tf-v-n-1-tf

BICYCLE AND TRICYCLE REPAIRS
All Makes
CANADIAN TIRE
348 COLEMAN ST.
Belleville
S22-v-n-1-tf

CHAIN LINK FENCE
SOLD AND ERECTED
BY
MACKENZIE FEEDS LTD.
47 SOUTH FRONT ST.
968-5541
S22-v-n-1-tf

Free Making Drapery

Your Choice of Pinch Pleated or Shirred Headings, Lined or Unlined, Single, Double or Triple Widths.

Fabrics Custom Made to Your Individual Window Measurements

This Offer Applies to Material Priced from

$1.99 yard

For Drapes 72" and over

Percival

Furniture Co.
333 Front St.
Belleville

GIFT SUGGESTIONS FOR THE SMALL FRY

Skates from $4.99
Hockey Sticks from $1.99
N.H.L. Face-Off Set $6.99
Electric Trains $10.99
Road Racer Sets $7.50

Convenient Layaway Until Required
Charge It — Instant Credit
CANADIAN TIRE CORP.

Available at Both Locations
Store — 348 Coleman St.
Service Centre
510 Dundas St. East

1 — 20 H.P. NAPANEE AUTOmatic boiler Practically new condition, May be oil or gas fed with conversion unit. Complete with pressure gauge and thermometer. May be seen at 151 Dundas St. or Phone 962-7842.
N23-tf

FOR SALE

GUNS BOUGHT SOLD TRADED repaired. Ammo. Tackle. Custom loading and Repairs 968-6611 Stirling, Ont.
N21-tf

ALUMINUM DOORS $41.50 and $49.50 complete with 10 free installation. Moran Enterprises 962-0101.
N24-tf

REMOVE CORNS, CALLUSES fast easy painless. 30 minutes New Corn Master safe sensible. 962-2706.
A23-tf

GIRL'S BLUE WINTER JACKET Size 14 Girl's spring coat. Reasonable. 962-6066.
N24-tf

UPHOLSTERING, OLD and modern furniture, also chairs. We supply highest quality fabrics. Very reasonable. 962-3944 anytime 962-7435
O14-tf

DRY FIRE WOOD AND SOFT coal and delivered. Phone Prince 962-3536.
O14-tf

HAIRCUTS — 50c — ROBERTS Barber Shop, Shannonville.
N18-tf

REFRIGERATOR, COPPERTONE finish, $85. Phone Stirling 395-5224 after 5 p.m.
N22-31

COMPLETE SET OF DRUMS FOR sale. Phone 962-3114 after 5.
N22-31

SAVE $70.00

24-Inch Moto Mower
Snow Shark Snow Thrower
3-horse power engine
Regular $439.95
SPECIAL $189.95

— DOMINION TIRE STORES —
14 Bridge St. West — 968-5375
N24-tf

100 LOADS OR 50 OF FILL for road gravel mix for the hauling. 962-2128.

23 PONTIAC, BOOSTER CABLES. Like new. Reasonable. Phone 962-6066 after 5 p.m.
N24-tf

MAN'S SPEEDEX ELECTRIC shaver, new condition, Monday, Phone 962-6066 after 5 p.m.
N24-tf

HAY, GRAIN AND STRAW. Phone 394-4773 Frankford.
N24-31

1 DRILL PRESS 24" JIG-SAW, 8" planer, jointer, paint sprayer, 12" steel roller conveyor. 962-4134.
N24-31

CHRISTMAS GOODIES AT IRELAND'S LOW OVERHEAD OPERATION

New G.E. DRYER
2 Heats
ONLY $139.

Thor Deluxe DRYER
With Infinite Heat
Priced For Quick Selling
$149.

Moffatt Deluxe DRYER
4 Heats with Stop and Dry Feature — Real Value
$158.

FULLY GUARANTEED TERMS
380 FRONT ST.
962-3401

FRIG. RANGE, TV SET AND baby stroller. Reasonable. 962-6066.

CHESTERFIELD AND 2 CHAIRS. 2 small tables. 962-6066.
N24-tf

MUSKRAT COAT SIZE 14 TO 16. Good condition. 962-1687.
N16-tf

FOR SALE or TRADE

CHOICE 30 ACRES. SPRING creek, good barn on road to Foxboro 2 miles. Immediate drive in Belleville. 962-7057.
N24-31

AUTO

CENTRE
1962 CHEV

LIC. NO. K15493
Finished in Inverness Green. White with sharp contrasting two-tone red interior. Equipped with the economy 6 cylinder motor and automatic transmission, power steering, windshield washers, heater and window washers. This car is ready to go but have another look at and see how extra tires, Hurry this one won't last long. Your monthly payments with no money down and no payments due until January '66.

Contact The Manager
968-5000 968-5300
646 DUNDAS EAST
(Opposite Union Carbide)
Open 9 A.M. 'til 10 P.M.

REAL ESTATE FOR SALE

NOW
"GUARANTEE"
Life Guard Safety Spares
The New Name in Safety
at
CANADIAN TIRE
— NO MONEY DOWN —
CANADIAN TIRE
968-6701
J417-tf

1963 VOLKSWAGEN. DEEP RED with white leather interior, a beauty, must be seen to be appreciated for only $895. Lic. No. H-82840. Russell Motors, Rosemount. Across the Bay Bridge. Phone 968-3100.
N23-tf

'61 VOLKSWAGEN BUS. 11 PASsenger, good condition. Best offer. Phone 962-6483.
N22-tf

1953 DODGE VERY GOOD CON-dition. 18 Parker Street.
N24-21

D. J. WHALEN
Real Estate Limited
231 FRONT STREET
NEW SUPER LISTING

One of the finer homes on South Ormond and Centre of School. Shopping Plaza, Public Library, Church, Hospital, Arena, Indoor Swimming Pool, Bus service, recreation facilities, Golf Course, Parks, Beaches, Large living room, L shaped dining room, 3 bedrooms, 4 piece bathroom, vanity and shaper shower doors in the master bedroom. Beautifully landscaped. Truly a dream home, Owner transferred. Act quickly on this fine home.

MAKE AN OFFER

Bungalow, stone with garage, nearly new, close to Bayview. Hot water heating, oil furnace, tiled floors, fireplace, full basement, will consider any reasonable offer. You must see it to appreciate. Call us now for appointment.

WAITING FOR YOU

This lovely 3 bedroom home on Clifton Drive is ready for your early occupancy. Attractive brick and stone exterior, full basement, reasonably priced for quick sale. Call us to be transferred. Don't hesitate. Call now.

OFFICE: 962-4338
IF NO ANSWER CALL
HAROLD WILKINSON
968-5225
OPEN EVENINGS TILL 9 P.M.

Brick Bungalows On Melrose Crescent

Take your choice of either of three lovely three bedroom homes. Prestige is the word to describe them. The district has all new modern homes. Neighbouring plaza, separate and high school, churches, Y.M.C.A. and Public Library. Entrance halls separate from large living rooms. Modern four-piece bathrooms. Hollywood kitchens with attached dining areas. One has an attached garage, the other two has the whole basement panelled and acoustic tile ceiling. Wall to wall broadloom throughout. Landscaping complete front and back. Asking prices $16,900. and $17,900 and worth every cent. We may be able to help you arrange a low down payment. Try us. Call

J. E.
McKinney
Realtor

NEW 3 BEDROOM AND DEN

Large living room L-shaped dining room. Kitchen with cupboard area in the kitchen. 3 bedrooms and den. 4 piece bath. Full basement. Close to schools and shopping in downtown Belleville. All services and paved roads. Priced at only $1,573.00. One mortgage at 6½%.

POINT ANNE LANE

The nearest little home you ever saw. Low taxes. Low, low heating bills. Insulated all over. Well kept inside and out. Full basement. Close to schools and shopping. Won't last long. Don't be disappointed.

GERALD JOYCE
REALTY LIMITED
374 FRONT ST.
PHONE 962-3329

LIKE A HOME THAT'S BRAND NEW?

THAT'S just a little bit better! THAT'S a little bit bigger! THAT'S a little bit more exciting, entertaining AND for ease of everyday living? Then we have just that! Phone tonight.

GARAGE — DINING ROOM

Prince East End location. Rug broadloom in living room, patio, and beautifully landscaped lot. Asking Price $17,000.00.

$1,000. DOWN

$98.91 Interest and Principal monthly. Wants a new home with a low down payment. See this 3 bedroom bungalow, broadloom, garage with extras. Has a dining room. Make sure it's sold. Your offer may do it.

W. J. McCormick
Realty Ltd.
MAIN OFFICE — 89 Station St.
PHONE 962-5397
OPEN EVENINGS 'TIL 9 P.M.
Member Belleville Real Estate Board

69 EVERETT ST.

Living room, dining room, kitchen with plenty cupboards, 2 bedrooms, 3 piece bathroom, garage and fenced yard. priced to sell —

Star be seen by appointment
Phone 962-5441 Daytime
Evening 962-4948
N18-tf

CENTRE
1961 FORD
TWO-DOOR

LIC. NO. 139057
Finished in beautiful Fieldstone Tan Metallic with matching interior, late two-tone contrasting deluxe interior. Equipped with economy 6 cylinder motor, easy operating automatic transmission, white wall tires, windshield washers and other extras. This car has been completely serviced. Do not miss this one with only 30,000 miles on it. Your monthly payments with no money down and no payments due until January '66.

Contact The Manager
968-5000 — 968-5200
646 DUNDAS EAST
(Opposite Union Carbide)
Open 9 A.M. 'til 10 P.M.

1961 VALIANT

Lic. No. E23629A

V200, 2-door hard top "225" big six motor, push-button automatic drive, custom radio, "like new" white wall tires, new all black paint with contrasting red and white stripe interior.

—This car is in showroom condition, and must be sold this week for the balance of

$1,317.00
(No Trade)

Harry Innes Motors
PHONE 962-7363

CENTRE
1961 FORD
TWO-DOOR

LIC. NO. 139057
Finished in beautiful Fieldstone Tan Metallic with matching interior, late two-tone contrasting deluxe interior. Equipped with economy 6 cylinder motor, easy operating automatic transmission, white wall tires, windshield washers and other extras. This car has been completely serviced. Do not miss this one with only 30,000 miles on it. Your monthly payments with no money down and no payments due until January '66.

Contact The Manager
968-5000 — 968-5200
646 DUNDAS EAST
(Opposite Union Carbide)
Open 9 A.M. 'til 10 P.M.

1963 STEP-IN DRIVE G.M.C. VAN 12 passenger. Completely reconditioned

1962 panel G.M.C. newly painted.

1962 G.M.C. panel with windows. To be seen at Elliott Motors, R. R. 2, Foxboro. Phone 962-3329 after 5 p.m.

39 BEDFORD VAN. GOOD CONDITION. Phone 968-6126.
N23-31

YOUR CHOICE OF VOLKSWAGEN wagons, 2 to choose from, for 1965. Russell Motors, Rosemount, just across the Bay Bridge. Phone 968-3100.
N23-tf

'53 CADILLAC. EXCELLENT condition, Best offer 962-2228 after 5 p.m.

'59 CUSTOM ROYAL. GOOD condition. 962-6373.
N23-tf

1955 PLYMOUTH, MECHANICAL A-1. Must be sold before Friday. Leaving country. $150. or best offer accepted. 962-6066.
N24-tf

TO THE HIGHEST BIDDER BY Private Sale. 1962 Meteor Rideau V-8, automatic, new tires, 6 months old, radio, heater, snowroom condition, transferred. See Apply 34 Maitland Ave.
N24-tf

55 DODGE, EXCELLENT CONDI-tion, 8 ply Radio, heater, new tires, 2 new tires, 2 new batteries, $350. cash. 962-2706.
N23-tf

'63 VALIANT, 4-DOOR SEDAN 6 cylinder, automatic, power steering and brakes, radio, low mileage, like new. 962-6066.
N24-tf

'57 MERCURY 1-TON PICK-UP. Very clean. 962-4134.
N24-31

REAL ESTATE FOR SALE

CEO
MONTGOMERY
Broker — Frankford

New, house, 8 rooms, electric heat, 1½ baths, 1 acre lot, $16,500.00

New House, 3 rooms, forced air heat, $8,500.00

Bungalow, 6 rooms, priced at —$3,500.00

Two storey house, excellent condition, also convert garage, 3x 4 rooms, beautiful location on the Bay shore, at Main Street — $8,000.

One 2 bedroom house on good sized lot — $2,000. — Possession at once.

Many building lots.
N24-21

REAL ESTATE FOR SALE

D. J. WHALEN
Real Estate Limited
231 FRONT STREET
NEW SUPER LISTING

One of the finer homes on South Ormond and Centre of School. Shopping Plaza, Public Library, Church, Hospital, Arena, Indoor Swimming Pool, Bus service, recreation facilities, Golf Course, Parks, Beaches, Large living room, L shaped dining room, 3 bedrooms, 4 piece bathroom, vanity and shaper shower doors in the master bedroom. Beautifully landscaped. Truly a dream home, Owner transferred. Act quickly on this fine home.

MAKE AN OFFER

Bungalow, stone with garage, nearly new, close to Bayview. Hot water heating, oil furnace, tiled floors, fireplace, full basement, will consider any reasonable offer. You must see it to appreciate. Call us now for appointment.

WAITING FOR YOU

This lovely 3 bedroom home on Clifton Drive is ready for your early occupancy. Attractive brick and stone exterior, full basement, reasonably priced for quick sale. Call us to be transferred. Don't hesitate. Call now.

OFFICE: 962-4338
IF NO ANSWER CALL
HAROLD WILKINSON
968-5225
OPEN EVENINGS TILL 9 P.M.

Brick Bungalows On Melrose Crescent

Take your choice of either of three lovely three bedroom homes. Prestige is the word to describe them. The district has all new modern homes. Neighbouring plaza, separate and high school, churches, Y.M.C.A. and Public Library. Entrance halls separate from large living rooms. Modern four-piece bathrooms. Hollywood kitchens with attached dining areas. One has an attached garage, the other two has the whole basement panelled and acoustic tile ceiling. Wall to wall broadloom throughout. Landscaping complete front and back. Asking prices $16,900. and $17,900 and worth every cent. We may be able to help you arrange a low down payment. Try us. Call

J. E.
McKinney
Realtor

NEW 3 BEDROOM AND DEN

Large living room L-shaped dining room. Kitchen with cupboard area in the kitchen. 3 bedrooms and den. 4 piece bath. Full basement. Close to schools and shopping in downtown Belleville. All services and paved roads. Priced at only $1,573.00. One mortgage at 6½%.

POINT ANNE LANE

The nearest little home you ever saw. Low taxes. Low, low heating bills. Insulated all over. Well kept inside and out. Full basement. Close to schools and shopping. Won't last long. Don't be disappointed.

GERALD JOYCE
REALTY LIMITED
374 FRONT ST.
PHONE 962-3329

LIKE A HOME THAT'S BRAND NEW?

THAT'S just a little bit better! THAT'S a little bit bigger! THAT'S a little bit more exciting, entertaining AND for ease of everyday living? Then we have just that! Phone tonight.

GARAGE — DINING ROOM

Prince East End location. Rug broadloom in living room, patio, and beautifully landscaped lot. Asking Price $17,000.00.

$1,000. DOWN

$98.91 Interest and Principal monthly. Wants a new home with a low down payment. See this 3 bedroom bungalow, broadloom, garage with extras. Has a dining room. Make sure it's sold. Your offer may do it.

W. J. McCormick
Realty Ltd.
MAIN OFFICE — 89 Station St.
PHONE 962-5397
OPEN EVENINGS 'TIL 9 P.M.
Member Belleville Real Estate Board

69 EVERETT ST.

Living room, dining room, kitchen with plenty cupboards, 2 bedrooms, 3 piece bathroom, garage and fenced yard. priced to sell —

Star be seen by appointment
Phone 962-5441 Daytime
Evening 962-4948
N18-tf

GORDON WOODS
Real Estate Broker
Member of the Belleville Real Estate Board
139 FRONT STREET
GOLFDALE
Asking just over $16,000 for this fine 3 bedroom bungalow with full basement, modern kitchen and good sized living room. Ideal for your first home or retirement.
PARKDALE
Clay brick beauty designed for easy housekeeping. Bungalow, 2 good bedrooms, full basement, about 4 years old.
MELROSE CRESCENT
One of the best homes in this district and wide residential area. Clay brick and stone ranch type bungalow with large living room with stone faced fireplace, separate dining room, 3 bedrooms, finished basement.
FOXBORO
3 bedroom brick bungalow with full basement and cedar and stain bedroom. Water frontage on Moira River. Ideally landscaped.
OFFICE 968-8471
OPEN 'TIL 9 P.M.
IF NO ANSWER CALL ....
GORDON DETLOR 962-4174
PHIL RAY 962-7239
NELSON BURSHAW 962-7069
GORDON WOODS 962-8217

ESTATE SALE
MODERN 2 BEDROOM BRICK BUNGALOW
Located at 182 Yeomans St. Old Portland Parish. All Heating Full Basement
Sealed tenders will be received by the undersigned up to 12:00 noon
MONDAY, NOV. 29, 1965
VICTORIA & GREY TRUST COMPANY — Executor
P.O. Box 637-Belleville, Ont.
962-8417
N13-15-17-19-22-24-26

25% STRONGER
Walls & Roofs
In Homes
By
MAURICE H.
ROLLINS
CONST. LTD.
D13-ov-m-w-f

ALTERATIONS
FUR COATS SHORTENED, ALSO Sorz and fabric. Will pick-up and deliver. 962-7825.
M1-1m

LOST

CHILD'S SHOES, BETWEEN ST. Michael's and Pool Rooms. Urgently required. 962-4338.
N13-21

TWO HEKKFORD STEERS. Phone after 5 p.m. 968-6747.
N13-21

BUSINESS OPPORTUNITIES
Own and Operate, A Sofspra Self Service 25c Car Wash
Hundreds of SOFSPRA Installations in the prosperous and potential in Self Service 25c Car Washing for which 70 million car owners provide a continuing source of revenue.
This is America's fastest growing business opportunity, originated by SOFSPRA, A Division of ALD.
ALD, INC. is a national substantial organization and leader in the coin-op service industry.
SOFSPRA
A Division of ALD CANADA, LTD.
25 Saifield Road, Rexdale, Ontario
RO 6-7285
N9-24

STOP WASTING TIME
Put your dollars to work. Service a cigarette vending route in your spare time. Your small investment will pay off in big profits
No experience necessary. Your local salesman earns money for you every day.
Complete investment $1,200. Financial available with $150 deposit. Write stating name, address and telephone no. to
BOX A-63
THE INTELLIGENCER
N24-tf

NOTICE
BELLEVILLE and DISTRICT
CAR & TRUCK OWNERS
We honor all gas company credit cards as a credit reference for your purchases of gas, merchandise, or labor.
CANADIAN TIRE SERVICE CENTRE
510 Dundas East
962-5339
N23-24-25

BUSINESS DIRECTORY

ACCOUNTANTS

PAUL EDWIN FLEMING
Chartered Accountant
At the Four Corners
89 BRIDGE ST. E
Belleville, Ontario
962-2363
JY11-tf

JOHN S. LEWARS
Chartered Accountants
217 Pinnacle Street
Belleville, Ontario
Phone 962-6823
JY3-1y

GEO A. WELCH AND COMPANY
Chartered Accountants
172 Church St. — Belleville
962-4191
R. IRVINE C.A.
M. J. STOTESBURY C.A.
Ottawa - Cornwall - Picton
Pembroke
M1-1y

KENNETH J. GODDEN
Public Accountant
Suite 3
37 CAMPBELL ST.
Belleville, Ontario
962-3940
S7-1y

T. A. MACHOLD
Public Accountant
Suite 3
119 FRONT ST.
Belleville, Ontario
962-4521
S1-1y

ARCHITECTS

WATSON AND WIGLAND
Architects
218 Front St. — Belleville, Ont
Mr24-1y

BUSES

BUS SERVICE TO TRENTON AND AIR STATION
Leave Belleville
Daily Exc. Sunday and Holidays
8:45 a.m.
10:25 a.m.
12:05 p.m. Sat. Only
1:30 p.m.
3:10 p.m.
4:50 p.m.
7:00 p.m. Friday & Saturday only
8:45 p.m. Friday & Saturday only
SUNDAY LEAVE BUS TERMINAL
43 DUNDAS ST. — 962-3183
Trenton Ont — Phone EX 2-3853
RATHBUN BUS SERVICE LTD.
Trenton, Ont — Phone EX 2-3853
J47-1y

CEILINGS

ACOUSTIC TILE CEILINGS
Specialists in suspended ceilings makes a unique decorative sound control combination, ideal for installation in stores, offices or institutional buildings.
FREE ESTIMATES
PEACOCK PLASTERING SERVICE LTD.
962-7373
Ap20-3m

CHIROPRACTOR

ROGERS RIEDEL, D.C.
318 Church St.
962-3279
N19-3m

CONCRETE

W. DANFORD & SON
All Kinds of Concrete Work
Also Concrete Blocks
Residential and Industrial Repairs and Alterations
Backhoe Work
Trenching and Sewer Filling
Phone 966-5623
D6-1y

CONSTRUCTION

EDGAR MACEY CONSTRUCTION
Residential and Commercial
82 HARRIS STREET
Custom Homes — Alterations
Back-hoe and Bulldozing
Light Grading — Haulage
Road and Sewer Filling
FREE ESTIMATES
Office at Shop
962-6170
962-6170
D13-3m

COPYING SERVICE

XEROX
Sales — Service — Rentals
* Belleville Copying Service Letters
Reports * News Items Novel
* Documents * Anything You Want
YOU PRODUCE IT
WE REPRODUCE IT!
Thirteen
Prompt Confidential Exact
Copies While You Wait
182 Lingham St. — Belleville
968-5067
F23-1m

DIAPER SERVICE

DIAPER SERVICE
DIAPER HOME LAUNDRY
Belleville
FREE PICK-UP AND DELIVERY
962-6054
A23-tf

DEAD STOCK SERVICE *

WE PAY CASH
For Dead, Sick and Crippled
Farm Stock
PHONE COLLECT
Priceborough — 742-3827
Mr. Fred Pegg
Gov. Lic. No. 203-C-61
C15-tf

DEAD AND DISABLED FARM STOCK WANTED
S & D DEAD STOCK REMOVERS
Ship direct to the nearest rendering plant — this means no handling charges and the BEST PRICE in the business
PHONE COLLECT 416-2713
BELL, ELKIN (Norwest)
Lic. 348-C-62
Shaber Prices Paid
M17-tf

BURRETT FUR FARMS
Ship direct to a Fur Farm for top prices for dead or crippled farm stock. Up to $12.50 according to size. Government Licensed Shipper for the crippled horses
Cash Payment
Guaranteed Satisfaction
Phone long distance Zenith 6-6330
Collect
or Belleville (collect) 962-2031
Dept. of Agric. Licence 33-C-65
D14-tf

FILTER QUEEN

FILTER QUEEN
Authorized
SALES AND SERVICE
All Work Guaranteed
Phone
J. CUNNINGHAM
Trenton 392-2061
N13-tf

FLOOR FINISHING

EARL DARRAH
Dial 962-6078 — 30 Bridge St. East
Sanding Refinishing and Floor Polishers for Rent
Expert Installation on Mastic Rubber Tile and Marbleoum Floor
— Free Estimates —
A20-tf

LUMBER

ROLLING LUMBER
Belleville
447 Dundas Street West
Phone 962-5457
OPEN SATURDAY'S
8 a.m. - 5 p.m.
N18-tf

MIMEOGRAPHING RUBBER STAMPS

THE JAMES TEXT LIMITED
178-183 Front Street
962-8578
Fast, efficient work covering all Business Needs including Letters Statement's Clubs Leaders Church Notices, Etc. Also Rubber Stamps or Signature Seals
Duplicating Machines and Supplies
J12-1m

MUSIC SCHOOLS

KAMMER SCHOOL OF MUSIC
Offers
Private instruction for Guitar, Uke, Banjo, Mandolin, Trumpet Trombone Clarinet Sax Accordion, Organ, Piano
We Rent Instruments
CHARLIE KAMMER
Music Supplies
Belleville
PHONE 962-6376
My13-1y

RUBBER STAMPS

All Kinds of Rubber Stamps
"Custom Made"
"The Way YOU Want it"
24-Hour Services Available at
O'NEIL SALES LIMITED
113 Front Street
THE JAMES TEXT LIMITED
178-183 Front Street
Belleville, Ontario
962-8578
Belleville Out
J12-1m

SMALL APPLIANCE REPAIRS

SEWING MACHINES
Sales & Service Centre
Small Appliance Repair Services
All Makes and Types
Pick-up and Delivery
Fast Service in Town and Farm
PHONE 962-2696
RIVER ROAD
Corbyville
N3-3m

SERVICES

DRY WALL
CONTRACTOR
Ask for Jim Hinnins
Phone
2 Blathwayt Crescent
Belleville
962-4127
S19-3m

VACUUM CLEANER REPAIRS
HOOVERS — Specialty
Authorized Dealer for Canada
Sales To Fit Most Cleaners
H. CAMPBELL
South Radio — 968-3785
Free Pick-up & Delivery
In City
S14-tf

ROOFING & EAVESTROUGHING
Roofing of All Kinds
Flat Roofs A Specialty
All Work Guaranteed
And Reasonably Priced
GEORGE BAILEY
962-2760
M27-tf

MALCOLM'S
FLOOR AND WINDOW SERVICE
COMPLETE HOUSE CLEANING
968-6286 or 962-6272
J23-1y

FITZGIBBON
CONSTRUCTION LTD.
Asphalt Driveways, Loam
Sand Fill, Crushed Stone, Gravel
Bulldozing
FREE ESTIMATES
962-2606
M26-tf

SERVICE STATIONS

JIM TOWNSEND
TEXACO SERVICE STATION
183 West Bridge Street
962-4167
Open Every Day Except Every Sunday
Lubrication — Gas — Oil — Diesel
Mufflers and Tail Pipes
Motor Rebuilt
Personalized Service
Guaranteed Workmanship
A16-1y

TILES

We Supply and Install
CERAMIC TILE and
FLOOR TILES
Phone For Free Estimates
BELLEWOOD LUMBER &
BUILDING SUPPLIES
443 Dundas West East
Belleville
Phone 962-5481
N15-tf

TV SERVICE

TELEVISION & RADIO
REPAIR SERVICE
All Makes
BOB JAMES TV
Phone
962-2697
962-2697
3 Doors East of Wertzels Plaza

HOPKIN'S RADIO
& TELEVISION SALES
24-Hour — 7-Day Service
TV Rentals — Sales — Service
Antennas, Towers, Rotors
Phone 962-2242
Open Mon. to Sat. All Day
107 STATION
S23-tf

HARTINGS
ANTENNA SERVICE
New and Used Antennas
Free Estimates
Free Antenna Installations
All Work Guaranteed
DAN HARTINGS
968-3051
Ap24-3m

TYPEWRITER

THE JAMES TEXT LIMITED
178-183 Front Street
All Makes of Machines
Typewriters for Rental
962-8578
183-183 Front St. — Ph: 962-8578
J12-tf-50-52

UPHOLSTERING

W. JOYCE
UPHOLSTERING
MATTRESS
Trenton 392-8034
M10-1m

WELL DRILLING

GEORGE H. CHALK
R. R. 2 — Stirling
Wells for Home, Farm & Industry
Gas Tested
PHONE 395-3411
D2-tf

WATCH REPAIRS

EXPERT WATCH
JEWELLERY REPAIRS
By Experienced Watch Makers
Members Canadian Jewellers
Association
Established 1946
A. E. WONNACOTT
278 Front Street
(Over Geen's Drug Store)
962-2115
Mr1-tf

YACHT BROKERS

SAILING CRAFT
CHARTERS
Buying or Selling
Consult
QUINTE BOATERING
Agents
Area Code 613-966-2539
G28-tf

TENDERS

NOTICE

Tenders will be received by the undersigned for the purchase of any or all of the following school rooms:
Bateman's School — Concession 11 Brewer's School — Concession 11
Gerry's School — Concession 14
Tenders close December 10, 1965.
A. G. Reid,
Rawdon T.S.A. Board.
Secretary-Treasurer.
N24-21

PERSONAL

DAD !
How About A New DISHWASHER For MOM For CHRISTMAS
From:
JOHN LEWIS CO. LTD.
295 Front St.
962-5525
N15-wvm-w-f-tf

RENTALS

USED SKATE EXCHANGE and SHARPENING
"We Rent Most Anything"
QUINTE RENT-ALLS
112 Front St. — Ph: 962-0456
N20-2w

PETS FOR SALE

BOXER PUPPIES REGISTERED from champion stock, ready for Christmas delivery. All shots included. G. L. Bester, 962-6454.
N23-3t

MONEY TO LOAN

LOWER MONTHLY PAYMENTS
With A Mortgage Loan For Any Property Or Debt
In or Out of Town
EXAMPLE

Borrow	Repay	Monthly
1,000	12.12	$1.00
2,000	24.24	2.00
3,000	36.42	3.00
4,000	48.54	4.00
5,000	57.85	4.78

★ Loan amounts unlimited
★ Plan A, 10 yr. repay plan
★ Plan B, 3 yr. repay plan
★ Interest rate at 7%
★ Shorter mortgage loans from 1 to 25 years
CALL
HERBERT SIMROD
realtor mortgage broker
962-4281
282 Coleman Street
Belleville
N10-tf

DO WHAT YOU WANT TO DO THIS CHRISTMAS
You can RENT the MONEY from CRESCENT
Go shopping with cash!
Buy all the luxuries on your gift list and make it the greatest Christmas ever!
Crescent makes it easy and pleasant. Just tell us how much you need. From $20 to $2,000 for a week, month, year or longer. Customers have money in hand in just 10 minutes. Simply phone or call in. Completely confidential. Come to Crescent or write.
Crescent Finance
EXAMPLE AMOUNTS

AMOUNT	TERM MONTHLY (Months)	PAYMENTS
$ 100.12	12	$10.00
250.00	24	12.50
710.82	36	24.00
1,014.97	48	24.00
2,018.00	36	77.00

Larger amounts up to $3,000 (or more) also available
Crescent Finance
CANADA'S MOST CONSIDERATE FINANCE COMPANY
J. AVERY, Manager
384 FRONT ST. — 962-8220
Trenton Residents Call 392-6421
Canada's rail industry is clearly destined—if we all do our part—to become not just a profitable money-earner for Canada, but the earner of two or more billions of dollars a year," said Mr. Sharp.

Minister Says Judge On Witchhunt

QUEBEC (CP) — Education Minister Paul Gerin-Lajoie said Tuesday Chief Justice Frederic Dorion is engaged in a "witchhunt" following statements by the chief justice that some Quebec school readers have been deformed to please a small group of agnostics.
"I knew that some people were engaged in a witchhunt, but didn't expect one of them to be a judge," said Mr. Gerin-Lajoie.
His statement came just hours after the chief justice of Quebec Superior Court attacked "the handful of agnostics who are trying to make children forget everything connected with religion and the existence of God."
"First- and second - grade readers used in Quebec schools have been totally deformed, apparently to please a small group of agnostics," he said at the opening of the Quebec City fall assizes.
Mr. Justice Dorion said most criminals are victims of the education they received, and called on parents "to make sure that those representing them teach children respect for the principles they are trying to impress on the children at home." SOME LEFT OUT
His main complaint about the readers was that some religious material had been left out of them.
However, Mr. Gerin-Lajoie said the books were modified this year to conform with the "opinions and wishes" of the catechism committee "created by the Roman Catholic bishops themselves."
He said the changes were suggested by persons specially equipped to do so and who were familiar with the question.
"I have always believed in separation of the judiciary and politics, but this apparently doesn't correspond with the chief justice's point of view."
The education minister said he respects judges and their judgments but does not approve of "the intervention of judges in politics."
The judge said he considered the reader used in the second grade published under "false representations." Inside the reader's cover it says the book is approved by the Quebec department de l'instruction publique, he noted.
"It is known that this body, which included bishops, has been defunct for three years. . . .
"The statement is thus a falsehood which shouldn't be printed in a book designed for the education of children.
"Is it possible for Quebec to despise the feelings of 85 per cent of the population which is Catholic and 10 per cent which is Protestant and to seek to give children non-religious teaching?
"Is it in this way that we wish to educate the next generation and give it the means to live a sound and honest life?" is this the way to right juvenile delinquency that everyone deplores?"
The Gerin-Lajoie said the major request for modification of the two manuals came from the Catholic school commission of Montreal, and bore the same seal as the original because the change three years ago had merely been an administrative change in his department.

SPANS HALF CONTINENT
Geographically, the most extensive telephone hook in the world covers northeastern Canada, from Labrador to Baffin Island.

Tourist Officials Will Learn Today How Drive for More Visitors Made Out

By STUART LAKE
OTTAWA (CP)—Tourist officials learn today just how successful they've been in bringing visitors to Canada in 1965.
Preliminary figures prepared by the bureau of statistics are to be read to delegates attending the closing session of the federal-provincial tourist conference.
There seems little doubt that the 1965 tourist income will exceed the $661,000,000 of last year. Trade Minister Sharp made that prediction Monday and also expressed confidence that the goal of $1,000,000,000 tourist income will be reached by 1967.
Looking beyond 1967, Mr. Sharp said at a dinner for delegates Tuesday night that the industry can earn more than $2,000,000,000 annually in the next generation.
The United States was the major source of Canadian visitors.
"And we must, in all honesty, acknowledge that we are not within reach of our full potential in the U.S. travel business," said Mr. Sharp.

STUDY DOMESTIC TRAVEL
Mr. Sharp also said that the federal government has authorized the Canadian Travel Bureau to hire a research company to make a study of interprovincial travel in Canada.
More must be known about much travel if Canada was to build its travel industry on a sound basis. He hoped it would be possible to have a comprehensive domestic travel survey.
Competition for the American tourist was stiff and Canada was being "understandably outspent, out-advertised, out-promoted" by its many competitors.
But Canada has what it takes to become a vacation paradise. "Over the next generation, Canada's travel industry is clearly destined—if we all do our part—to become not just a profitable money-earner for Canada, but the earner of two or more billions of dollars a year," said Mr. Sharp.

THAT'S SOME BIG BABY — Big Dan is just a baby at heart. He still likes to drink his milk from a bottle — a two-and-a-half-gallon bottle — with a nipple. Big Dan, an 800 - pound grizzly bear, still is only half-grown. He lives on Al Oeming's game farm just east of Edmonton. He's as tame as a baby, too.
(CP Photo)

CEASE PUBLICATION
LAGOS (Reuters)—Two Nigerian national newspapers—The Daily Express and Sunday Express—have ceased publication. It was announced Tuesday by the Amalgamated Press of Nigeria, partly owned by the Thomson Organization. The board said after a meeting that it was no longer prudent to continue publication since this could only involve the company in new debts which it could not reasonably expect to meet out of revenue.

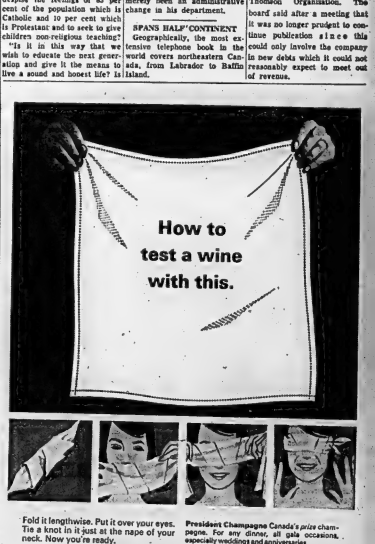

Fold it lengthwise. Put it over your eyes. Tie a knot in it just at the nape of your neck. Now you're ready.
Have somebody pour in one glass any one of these fine Canadian wines. In another let him pour the same amount of a comparable imported wine, costing twice as much or more. Taste. Now: which is Brights? For sure?
Pleasant gift idea! You'll find nothing more acceptable than a President Wine Cellar.
President Champagne Canada's prize champagne. For any dinner, all gala occasions, especially weddings and anniversaries.
Cream Sherry A favourite of sherry connoisseurs. An appetizer wine of outstanding merit.
President Sauterne A light white wine for the table. With fish, fowl, white meats, salads.
President Port A distinguished dessert wine. With cheese, desserts, after dinner.
President Sherry Ideal before dinner; with hors d'oeuvres, soup course.
President Extra Dry A dry delicate wine that inspires encomiums from all who try it. With fish, white meat, salads.
Brights Wines FINE CANADIAN SINCE 1874

BID FOR EQUALITY — An Indian mother and child listen while Indian leaders make a plea for equality on their behalf in this Northwestern Ontario community Monday night. About 450 Indians marched to Kenora town hall to ask council to take steps to improve their way of life. (CP Wirephoto)

Fishy Prince Rupert Moving to Industry

PRINCE RUPERT, B.C. (CP) Smelly fishing village or ultra-modern city on the move?

Neither label really applies to Prince Rupert.

This city of 12,000 on the north coast of British Columbia is somewhere in between; more than a boomtown-in-the-bud and less than an economic and social leader among B.C. cities.

But there can be little doubt is which direction Prince Rupert is moving.

New industry valued at $100,000,000 is under construction or on the drawing board in the Prince Rupert area. The biggest single project is an $80,000,000 kraft paper mill.

The tell-tale signs of prosperity are everywhere.

A shopping centre and new department stores are being built. High-rise apartments and motels and hundreds of new homes are going up to accommodate the population which is expected to reach 17,000 by 1967. Allied subdivisions are being blueprinted.

The cost of living—one of the highest in the province—shows signs of dropping as national merchandisers become established and the population grows.

The tourist industry, already strong, will receive a boost when the government ferry connecting Prince Rupert with the north end of Vancouver Island goes into operation.

Enlarged dock facilities are planned by the CNR. Grain storage space is expected to be doubled and port volumes are expected to soar from the influence of northern pulp mill expansion.

And the old advantages remain.

Prince Rupert still has its fine deep sea harbor, its vast natural resources, its location as a supply centre for mining developments in the far north.

And its fish.

BUILD FLOATING WHARF

DORCHESTER CAPE, N.B. (CP) — The 7,000-ton concrete wharf being built here 20 miles southeast of Moncton will float, in order to compensate for the 46' tides of Shepody Bay. The floating section, needed for the construction of a chemical industrial park, can be towed away if threatened by ice.

AIM AT ANIMALS

CALCUTTA (AP) — The Indian food ministry has declared war on rats and monkeys as part of the country's struggle for enough food. Chidambaram Subramaniam, the minister, told a rally that there are 10 rats for each of India's 480,000,000 people, all eating food desperately needed by humans.

HAS LARGE PARISH

GREENWOOD, N.S. (CP) — The parish of Roman Catholic chaplain Leo A. Perusse is one of the largest in the world — RCAF Maritime Command. Sqdn. Ldr. Perusse is in charge of air bases at Summerside, P.E.I., Halifax, Sydney, N.S., Barrington, N.S., and Gander, Nfld.

THANK YOU . . .
FOR PAYING YOUR CARRIER PROMPTLY

Collections by your Intelligencer carrier are timed to provide you convenient service and best meet his school and study schedules. He may begin collections Thursday and complete his collection on Friday, so that he can pay for his papers on Saturday morning.

Your thoughtfulness in paying him the first time he calls to collect will encourage him in giving you prompt service. It will save him extra work for which he would receive no additional profit.

It will give him more time for school and other activities . . .

Income Tax Explained

A column designed for the working taxpayer who is not in a position to employ the services of a professional accountant or visit an Income Tax office.

By C. A. MILLER

Retired Supervising Assessor, Income Tax Department

MEDICAL EXPENSES, AWARDED BY COURTS

A number of taxpayers who have incurred and paid large medical bills, afterwards received a lump sum settlement of these expenses from an Insurance Company.

They are in a quandary as to whether the lump sum received should be shown as income on their income tax returns. Such a settlement is not income and does not have to be reported. This still applies even when the taxpayer has claimed the medical expenses in the usual manner. Medical expenses can always be claimed by the person who incurred them, no matter who has paid them.

If the taxpayer was in a car accident and the other party's insurance paid all his expenses plus an amount for personal inconvenience, suffering, etc., no part of such payments received is income for taxation purposes. Should the payments have been made direct to the doctor, the taxpayer can still claim them as medical expenses on his return. Of course he must obtain receipts to verify the claim.

Many taxpayers carry some form of insurance to cover their medical expenses and when their insurance pays the medical bills, these medical expenses are still deductible by the taxpayer, subject to their reduction by 3 percent of the net income. The confusion in these cases, no doubt arises by the hospital bills paid by the Hospital Services plan. Hospital bills paid by a provincial plan are never deductible, but medical expenses are, no matter how they were paid.

If you have a problem or any doubt as to the eligibility of a claim a letter addressed to this newspaper in which you read this column, will bring correct information if the instructions below are followed.

For a personal reply, enclose a self - addressed, five cent stamped envelope, plus 25 cents for each question.

QUESTION 1: I was in a car accident and lost a leg. Three years later I received a settlement from an insurance company to cover all my expenses, lost time, etc. I had already claimed the medical expenses. Do I have to now report that part of the settlement as income?

ANSWER: No. No part of this settlement is income for tax purposes.

QUESTION 2: I was in a car accident and the other person's insurance paid all my expenses. Can I claim the doctors bills which I did not pay?

ANSWER: Yes, providing you can get receipts.

Period of Drift Within Atlantic Alliance Ending

By ARCH MacKENZIE

WASHINGTON (CP)—The announcement of Prime Minister Wilson's visit to President Johnson Dec. 17 is another sign that the period of drift within the Atlantic alliance is ending.

German Chancellor Ludwig Erhard will see the president starting Dec. 3 and two days later President de Gaulle of France is expected to win another seven - year term hands down.

Thus, with Wilson's visit completed, talks between France and the United States are anticipated early next year on where NATO is bound—with or without France.

That will end a year's calculated pause by the American president.

Johnson and Wilson will discuss matters peculiar to the alliance. They centre on the kind and shape of nuclear role for West Germany within NATO. They also include whether the U.S. shares Britain's desire to try to use NATO as a bargaining point for an agreement with Russia on stopping the spread of nuclear weapons.

The talks, however, will go well beyond Europe and touch indirectly at least on what some observers here feel is the gradual and inevitable change in the nature of the relationship that has long existed between the two countries.

While Britain retained its far-flung empire, it was a flourishing relationship in many ways. But with the Commonwealth seeming an increasingly-rickety contrivance, more U.S. attention tends to focus on evidence that Britain keeps eyeing closer ties with Europe.

Increasingly, as well, German ties with Britain for special status, a process abetted by the chill between Paris and Washington.

The British Conservative party's leanings toward Europe are on record, persisting since the rebuff in 1962 given by de Gaulle to British aspirations for Commonwealth membership.

So far, Wilson has managed to muffle the Labor party's criticism from the left, of American policy in Viet Nam. He has continued to provide costly military help for Malaysia against Indonesian harassment.

The pound in turn has been generously bolstered by U.S. backing and firm if limited support given so far in the showdown with Rhodesia.

WORTH MART DISCOUNT STORES

FREE PARKING
WEDNESDAY AFTERNOON AND THURS. AND FRI. NIGHTS.

Discount Games For The Whole Family!!

CRAZY CLOCK GAME	6.66	40 GAME TREASURE CHEST	2.47
MONOPOLY GAME	3.96	BINGO	.59
HI-Q GAME	.87	SORRY	2.57
JAMES BOND GAME	2.37	TWO PAIR GAME	.88
PASSWORD GAME	1.96	CHESS & CHECKER GAME	.88
MARY POPPINS GAME	2.57	MARBLE MAZE	.88
EASY MONEY GAME	2.77	RUMMOLI CLUB EDITION	1.57
STRATEGO GAME	4.97	TIDDLY WINKS	.57
PARCHEEZI	.73	CROWN & ANCHOR	1.17
2-GAMES-IN-ONE	77c	52 GAME CHEST	1.09
SNAKES & LADDERS	.77	BRIDGE FOR TWO	2.77
STEEPLECHASE	.73	ROULETTE	2.17
CROSS-CANADA CAMPING	.77		
SMALL SNO BALL GAME	.88		
MYSTERY DATE	3.57		
CHESS-CHECKERS-DOMINO	2.37		
RUMMY ROYAL	1.09		
SCRABBLE	4.93		
LIPPY LION	.99		
AUTOMATIC BINGO	2.47		
JUNIOR SCRABBLE	3.47		
LIFE	6.57		
CAREER	3.27		
BREAK THE BANK	3.27		

Big Savings Everyday At WORTH MART DISCOUNT STORES
SATISFACTION GUARANTEED OR MONEY REFUNDED

Fairweather
CLEARANCE SALE

LADIES'
Cardigans

Bulky knit cardigans in Orlon, Acrilan, or wool. Choose from an assortment of styles, colors and patterns. A gift every woman appreciates. S.M.L.

REG. TO 10.98
SALE PRICE 5.99

3 DAYS ONLY — STARTS THURS. NOV. 25th

Fairweather
At all stores in Ontario

ACROSS

1 Pech hard
5 Plumbing fixture
9 Equally poor: 2 words
14 Russian man's name
15 Sold: Comb. form
16 Nose: Comb. form
17 Solitary
18 Stagger
19 Rocky Mtn. animals
20 Part of a hair-do
22 Halifax university
24 Salty
26 Sheri speech, of a sort
27 Golden in color
29 Crooked
30 Move on one foot
33 Washington or Ottawa activity
37 Finished
38 Make up (for)
39 Before
40 Savior
41 Cheerful song
42 Boar-hunter's weapon
44 That which is done
45 Translation medium
46 Chinese: Comb. form
47 More modest
49 Went in different directions
53 Upset
57 Insect fore
58 Ria
59 Etruscan title
61 Row of seats
62 Kitchen appliance
63 Hereditary right
64 To be: Fr.
65 Aspirations, so: Sp.
67 Tunisian rulers

DOWN

1 Inclines
2 Assembly
3 Bright alloy
4 A VIP
5 Legal group
6 ---- in the wood
7 Dutch ----
8 State of being empty
9 Large ship
10 Holler
11 Bent
12 Against
13 Definite quantity
21 Nocturnal noise
23 Deer
25 Sea eagle
28 Shade of a basic color: 2 words
30 Goose's cry
31 Formerly
32 Equal
33 Festive
34 Part, to the ear
35 Electrical unit
36 Physical unit
37 Garnished
40 Last
42 Small group
43 Teut's stock in-trade
45 Inclined water courses
47 Man's nickname
48 Learns by perusal
50 Banal
51 Complete
52 Throws down the gauntlet
53 Kind of vessel
54 Proposition
55 Soft mud
56 French cloth
60 Kind of sneaky

Yesterday's Puzzle Solved:

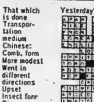

11/24/65

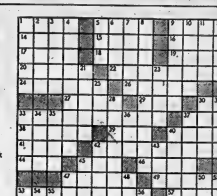

Astrological Forecasts

By SYDNEY OMARR
For November 25

ARIES (Mar. 21 — Apr. 19): Be willing to expand. Don't be bogged down by self-doubt. Accept challenge, added responsibility. Take lead in special or community project. Meeting at your home base could be exciting.

TAURUS (Apr. 20 — May 20): Demonstrate plans, ideas. Important that you make meetings clear. Well-meaning persons tend to get instructions confused. Clearer results from visit or journey.

GEMINI (May 21 — June 20): Financial aid forthcoming. Could come from one close to you. Concentrate on home improvement. Include domestic adjustment aimed at harmony. Give attention to creative hobby.

CANCER (June 21—July 22): Element of luck on your side. You can trust hunch, stress positive beliefs. Impress people through confidence, verve. Very good now for studying contracts for future opportunities.

LEO (July 23 — Aug. 22): Study career moves. Realize that others seek security. You can't give it to them if you display lack of confidence. Clear away debris of self-doubt. Proceed in authoritative manner.

VIRGO (Aug. 23 — Sept. 22): Day features pleasure, self-expression. Tendency exists to be extravagant. Keep tack of what goes out comes in. Utilize innate sense of discrimination. Highlight quality.

LIBRA (Sept. 23—Oct. 22): Stick to principles. Temptation now is to seek shortcuts. This could eventually prove costly. Best course is one in which you remain on familiar ground.

SCORPIO (Oct. 23—Nov. 21): Events appear to be confused. Ideas abound. Key to wise selection is utilization of past experience. Gain shown through written word. Seek hints in your paper. Be aware, alert.

SAGITTARIUS (Nov. 22 — Dec. 21): Examine various products, possibilities. Money situation now improves. You are in better position to piece, choose. Don't be rushed or forced into decision. Study Virgo message.

CAPRICORN (Dec. 22 — Jan. 19): Cycle moves up. Public relations shows marked improvement. People take an interest in your desires. There is a greater air of sympathy, understanding. Make the most of it!

AQUARIUS (Jan. 20 — Feb. 18): Good time to take stock. Sum up assets, debits. Get routine tasks accomplished. Don't delay repair of run-down machinery. Streamline methods. Emphasize progress.

PISCES (Feb. 19 — Mar. 20): You can get clear picture of business indications. Means now is when results of previous efforts materialize. Evening favors romantic, creative pursuits. Change doe.

IF TODAY IS YOUR BIRTHDAY . . . you are introspective, insistent upon fair play and justice. Learn to open up—express yourself to greater degree.

Cycle high for Capricorn, Aquarius. Special word to Cancer: Fine time for planning advertising, publicity programs. Make known your views.

LET TRUDEAU'S
LEASE
YOU A NEW
CHEVROLET
OLDSMOBILE
CORVAIR
CHEVY II
ENVOY
CHEVROLET TRUCK
We will take a plan to your needs to provide payments that without worry. Call our leasing manager today.
Trudeau MOTORS LIMITED
11-13 STATION ST.
968-6767

Your AUTOMOTIVE SUPERMARKET
WESTERN AUTO
GET ACTION TRACTION!
Western
OLYMPIC
Double Traction
SNOW TIRES
UNLIMITED LIFETIME GUARANTEE Including Road Hazards
EQUAL TO MANY ADVERTISED FIRST LINE TIRES
14 .89
750/775/14
775/14
670/775/15
Tubeless Nylon
With Trade
REG. VALUE 19.88
COMPLETE RANGE OF OTHER SIZES AT SIMILAR SAVINGS
ALL WHITEWALLS $1.00 MORE THAN BLACKWALLS
WESTERN
JUST SAY "CHARGE IT"
OPEN THUR. & FRI. 'TIL 9 P.M.
BELLEVILLE PLAZA
962-8609

Famous "BEAUTY ROSE"

"TEX-MADE" SHEETS

81" x 100" Double Bed Flat.
54" x 75" Double Bed Fitted.
Compare at 4.47

388 EA.

MATCHING PILLOW CASE
Your choice of Gold, Blue, Rose, Lilac.

Famous "ESMOND"

ELECTRIC BLANKET

62" x 84" Single Bed, Single Control 10.99
72" x 84" Double Bed, Single Control 11.99

GUARANTEED FOR 3 YEARS. This blanket will be replaced with a NEW Blanket on the presentation of your dated sales slip, if your blanket should have trouble. Blue, Rose, Sand.

Rite-Way

FAMOUS BRANDS DISCOUNTS

30 DAY FREE CHARGE

NO MONEY DOWN
Just Say "CHARGE IT"

3 FOR 199
Comp. at 3.29 ea.

Famous

"CALDWELL" TOWELS

67¢ EA. BATH SIZE
Thick, thirsty terry Bath Towels by "Caldwell" Oxford pattern. 6 decorator colours.

88¢ 2 oz. SKEIN
Reg. Discount Price 1.10 Skein

"Bulky"

"NEWLANDS" YARN

Teepee bulky knit yarn. Large 10 assorted colours. Complete selection of patterns and knitting goods.

1488 1W x 95"
Comp. at 18.95

"National Textiles"

LINED DRAPES

2W x 95" — 29.88. Comp. at 37.95
3W x 95" — 44.88. Comp. at 53.95

One width covers approximately 4 feet. 5 patterns — "Ombree Stripes", "Damask" types, "Modern", "Plain" and "Scenic".

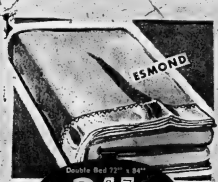

347 EA.
Comp. at 4.29

"Esmond"

LAMONT BLANKETS

100% Viscose. Completely washable. Specially treated to resist shedding and pilling. White, Pink, Rose, Sand, Gold, Blue.

FAMOUS NAME BRAND GIFT TOILETRIES - AT DISCOUNT PRICES!

OLD SPICE GIFT SETS
FOR MEN OF ADVENTURE

Rite-Way Discount Price 169 SET Comp. at 2.25
Set Contains: Shaving Cream, Deodorant, After Shave.

Rite-Way Discount Price 239 SET Comp. at $3.
Set Contains: 1 After shave lotion, 1 Stick deodorant, 1 Body Talcum.

Rite-Way Discount Price 198 SET
Travel Kit, Contains: 1 After shave lotion, 1 After shave talc, 1 spray deodorant.

The quiet romance of "DESERT FLOWER"

Rite-Way Discount Price 239 SET Comp. at $3.
Set Contains: 1 Spray Cologne, 1 Purse Size Perfume.

The Fragrant Memories of "EVENING IN PARIS" GIFTS

Rite-Way Discount Price 79¢ SET Comp. at $1.
Set Contains: 1 Handsoap, 1 – ½ oz. Cologne.

Rite-Way Discount Price 129 SET Comp. at 1.75
Set Contains: 1 Handsoap, ½ Dram Perfume, ½ oz. Cologne.

Rite-Way Discount Price 179 SET Comp. at 2.25
Set Contains: 1 Talcum Powder, 1 Perfume, 1 Cologne.

Rite-Way Discount Price 109 SET Comp. at 1.50
Set Contains: 1 Toilet Water, 1 Hand and Body Lotion.

DUNDAS ST. W. (HWY No. 2) Formerly known as the TRENT ROAD BELLEVILLE ACRES OF FREE LIGHTED PARKING

THE INTELLIGENCER
Founded 1834
Merged, to 1930 with
The Ontario, founded 1870

The Intelligencer

Authorized as Second Class Mail Post Office Department, Ottawa

BELLEVILLE, ONTARIO, THURSDAY, NOVEMBER 25, 1965

7c Per Copy

THE WEATHER
Friday: Cloudy followed by rain ending Friday. No change in in temperature. Low 32. High 40.

Whalen Opposes Ellis For Mayor

Congo General Declares Self New President

From AP-Reuters

LEOPOLDVILLE (CP) — Lt.-Gen. Joseph-Mobutu seized President Joseph Kasavubu today and declared himself president of the Congo for the next five years.

Mobutu, the army commander-in-chief, said he expected Parliamentary approval by acclamation of his presidency later today. He also cancelled the presidential and parliamentary elections which had been scheduled for next January and February.

"Since this morning I am the president," he told a press conference. It was his second seizure of power in The Congo since the former Belgian territory became independent in 1960.

Mobutu named Col. Leonard Mulamba, a career officer, to replace Premier-designate Evariste Kimba and said he would form a "government of national unity from all sections" in which he and Mulamba would be the only military figures.

He said Mulamba would present his government to Parliament for approval by Saturday.

NAMES COMMANDER

Mobutu also named Maj.-Gen. Louis Bobozo, 34, the army's only other general, to Mobutu's place as commander-in-chief. Bobozo has been military commander in Katanga's province, while Mulamba has been commander and political director in the northeast Congo since Stanleyville, its capital, was retaken from the Communist-supported rebels a year ago.

The coup apparently was peaceful and bloodless, and no opposition was evident in Leopoldville.

A handful of paracommando troops were stationed at the radio station, and all transmissions were controlled.

Street dancing in celebration was reported in the native quarter of Leopoldville. A report from Elisabethville, capital of Katanga and The Congo's second largest city, said Mobutu's action was generally approved there.

Only 12 days ago President Kasavubu asked Kimba to form a government after Premier Moise Tshombe was removed from office following bitter conflict with the president.

TSHOMBE HAPPY

A reliable source who saw Tshombe today said he wouldn't be happier with the latest turn of Congolese events.

The prevailing opinion was that Tshombe, who had the accession of Katanga after independence from Belgium in 1960, would be recalled to the government.

Congolese politics have been in crisis since Oct. 12 when Kasavubu, fearing Tshombe as a rival in the presidential election a next year, ousted the premier and named Kimba to replace him.

Education Changes In Five Years

GUELPH (CP) — A major change in Ontario's educational process during the next five years will be closer co-operation of teachers, colleges and universities, Education Minister William Davis predicted Wednesday.

Mr. Davis, speaking at a lecture series at Guelph University, said "it would be unrealistic" to demand by 1970 that all future elementary teachers be university graduates.

"However, I believe that the foundations for such an objective will be well laid five years from now and I expect to see several teachers' colleges at that time working co-operation with universities."

He also predicted an increasingly important role in the province's educational needs for colleges of applied art and technology.

"They will enable us to offer the most complete range of opportunities at this level of education ever known to the citizens of our province," he said.

REVEALS HOPE

He hoped very soon is be able "to announce the appointment of a board of regents" to screen more than 100 applications from municipalities asking for such a college to be established in their particular locale.

Teaching and administrative methods will also undergo a marked change before the end of this decade, Mr. Davis said.

Television and computers will become fundamental to the educational process, he said, and "for the first time it will be possible for educators to have available to them the entire range of educational data from administrative and planning facts on the one hand to data

(Continued on Page 13)

THE TEMPERATURES

	Max.	Min.
Today	40	28
One Year Ago	49	25

THE WEATHER

Synopsis: Rain is expected to occur over most of southern Ontario during the day but it is not expected to be heavy. Over night skies will clear and rain will probably be mixed with wet snow. Some improvement in weather may be expected Friday as a weak ridge of high pressure moves across the Great Lakes while a second storm will probably bring another wave of precipitation Friday night.

Manning Refuses Draft Bid

By RON MacDONALD

EDMONTON (CP)—Premier E. C. Manning of Alberta set the stage for the national Social Credit convention Wednesday with a straightforward rejection of any bid to draft him as leader of a national free enterprise movement.

"My position is very simple," Mr. Manning told 750 persons at a banquet marking the Social of Social Credit government in Alberta.

"As long as I am responsible for the leadership of the government of the Province of Alberta, my responsibility is to the people who elected me and I will never betray that trust.

"I have no desires or ambitions even if I was free to enter into federal politics."

Mr. Manning said he will work in any way that does not conflict with his position in Alberta to help bring together people from all political parties and all walks of life in an ideological movement based on free enterprise and individual rights.

EXPECT CHALLENGES

The two-day convention of the Social Credit Association of Canada opens today with challenges to Robert Thompson's national leadership the top item on the agenda.

Bert Leboe, 56, Social Credit member of Parliament for Carleton and H. A. (Bud) Olson, 40, MP for Medicine Hat, announced Wednesday they will challenge Mr. Thompson's leadership in order to "clear the air."

Party strength in the Commons dropped to five seats from nine in the Nov. 8 general election and there is support for a leadership change among some delegates. Mr. Thompson has been leader since 1961.

He said he welcomes the leadership challenges because he wants any question surrounding the leadership to be cleared up at the convention. Voting on the leadership will take place Friday.

Mr. Leboe was defeated only in the 1958 election since first entering a Commons seat in 1953.

Mr. Olson was first elected to the Commons in 1957. He was defeated in 1958 but has won re-election since. As his party's agriculture critic, he has been touted as a possible choice for agriculture minister in the federal Liberal cabinet.

SPY MISSILE — Canada, Britain and West Germany are to develop this eight-foot picture-taking jet missile, designed by Canadair Ltd. of Montreal. Officially known as the AN/USD-501, the unmanned missile is designed to fly over enemy lines at close to the speed of sound, and return photographs. (CP Photo)

Iowa Armory Gas Blast Kills 7, Burns 60 More

KEOKUK, Iowa (AP)—A shattering explosion and fire destroyed a National Guard armory Wednesday night, sending seven persons to a fiery death and tragically ending a U.S. Thanksgiving eve square dance.

"Four or five more are not expected to live," Sheriff H. R. Delahoyde said today.

Most of the other 60 to 70 persons in the building were burned and injured. "All our hospitals are filled," the sheriff said.

Dr. R. E. Cooper, on duty at St. Joseph Hospital here, said eight persons were in critical condition, and three were transferred to university hospitals at Iowa City, the nearest burn centre.

Fire Chief John Breheny and Delahoyde said the explosion was caused by gas. "There is a gas furnace out there," the sheriff said.

"The explosion blew the walls out and the top up," he said. "There was a terrific fire for a few seconds. It had to be gas."

Capt. James Baugher, 34, commander of the 49 National Guard company based at the armory, said the blast apparently originated in the basement.

Dr. Cooper said the dead included four women, one man and two children. Some of the dead were burned beyond recognition.

Dr. Cooper said "most of those people can't tell us anything. The dawn thing just blew up."

Searchers frantically clawed through the smoldering rubble for victims. Doctors and nurses from neighboring towns in Iowa, Illinois and Missouri carried to this Mississippi River city to help.

Administrator John Ungiadh of Graham Hospital said it had admitted 27 persons as patients. He had no count of those treated and released.

St. Joseph Hospital said it admitted 17 persons for treatment.

Dr. R. E. Cooper, on duty at St. Joseph Hospital, said eight persons were in critical condition and not expected to live. They were transferred to university hospitals at Iowa City, the nearest burn centre.

While the gaily dancing members of the Swing Ezy Club, which meets every Wednesday night, performed upstairs in the armory, some of their children played in the basement.

Huge cranes dug into the debris that collapsed into the basement as the search continued today for any possible children there.

Breheny said it was not immediately known what touched off the gas. The armory was heated by natural gas, he said.

Reach Berlin Visit Accord

BERLIN (Reuters) — East Germans and West Berlin officials here today formally signed a new agreement allowing West Berliners two visits in relatives in East Berlin during Christmas and New Year's.

Two Chiefs Declare Indians Not Ready to Leave Reserves

OTTAWA (CP)—An Ojibway and a Mohawk Thursday Wednesday night treaty Indians shouldn't give up reserves for any reason.

"The Indian is not yet, and will not be for some time, equipped to take his place alongside the white man," said Chief Wilmer Nadmiwan, 44, of the Ojibways at Cape Croker, Ont.

Mohawk Chief Andrew Delaie, 32, of the big Caughnawaga reserve near Montreal, agreed.

Both referred to an opinion of Elliot Moses, 77-year-old Delaware from Ontario's Six Nations reserve at Brantford, that reserves should be done away with.

The comments came during an Indian week panel discussion at Carleton University.

Mr. Delaie also disagreed with Mr. Moses' support of efforts by Manitoba and Ontario to take responsibility for their Indians from Ottawa.

He was asked in an interview about comments that many of Canada's 2,200 reserves are islands of poverty, cut off from the economy, the land no good, and the hunting and fishing gone.

The greying chief from the wealthy Montreal reserve replied that nobody knew what the land might be worth tomorrow.

Mr. Nadjiwan said the only generality that can be made about reserves is the lack of employment and the fatalism on most of them.

Indians had developed a subsistence attitude in "two centuries of regression."

"Now they expect the Indian to change overnight."

In 200 years, Indians had lost most of their own values and gained too few of the white man's. Some Indians still lived from day to day, and accepted starvation as a way of life."

British MP's Okay Curbs; Rhodesia Feeling Squeeze

LONDON (Reuters) — The House of Commons early today gave its approval to economic sanctions and other emergency measures taken by Prime Minister Wilson to deal with the Rhodesian crisis.

Members of Parliament approved without a vote eight orders in a debate which ran into the early hours.

One of the orders gives the British government power to amend Rhodesia's 1961 constitution and invalidate any acts by break-away Prime Minister Ian Smith.

Others suspend Rhodesia's membership of the Commonwealth sugar agreement, withdraw Commonwealth trade preferences and give the government discretion not to send back "fugitives" to Rhodesia.

Imports of Rhodesian tobacco and sugar are banned.

Wilson announced the emergency measures Nov. 16. They took effect immediately but must lapse unless they are approved by both Houses of Parliament within 28 "sitting" days. They now go to the house of lords.

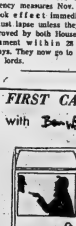

"Zente, meenie, minie mo."

Contests Sure For All Posts At Dec. 6 Vote

A two-way fight for the mayoralty, between Mayor J. R. Ellis and Ald. Donald Whalen, and also a contest for all other elected civic positions was assured last night as nominations were held at Belleville's city hall.

Three names were submitted for the mayoralty contest, sixteen for the new ten seat council, three for public utilities, and thirteen each for the Public School Board and the Separate School Board.

All the nominees have until nine o'clock this evening to qualify, but by the time nominations closed last night, at least sufficient numbers had qualified to assure elections for all posts. Election day is Monday, Dec. 6th.

In contrast to comparatively quiet nominations which have been held in mainly past years, there was a marked interest in last night's meeting with the city hall council chambers being well filled when City Clerk Cam Stalker called proceedings to order.

There was a flurry of nominations as the meeting opened at 7.30 and by half time at eight o'clock most of the positions were already in.

For the mayoralty contest Mayor Ellis was nominated by J. B. Leslie and A. R. Cameron; Donald Whalen by John R. Bush and George Wilmot, and H. Jack Allin by Glencoe Thompson and J. J. Rayerft. Mr. Allin, also nominated for alderman, chose to contest that position.

ALDERMANIC CONTEST

Nine of this year's city council were nominated to run for re-election and it is expected that all will stand.

The nomination slate saw only two changes as compared to last year, each for the public and separate school boards.

As had been indicated prior to the nomination meeting, Mayor Jack Ellis, and Aldermen Donald J. Whalen will battle it out in a two-way fight for the mayor's chair. Incumbent Mayor Ellis and Alderman Whalen are both veterans with seven years' municipal experience.

Both sitting Public Utilities Commissioners, Harry Rollins and Gerald B. Hynes, were nominated to run for re-election with Lyle A. Langabeer, former Separate School Trustee, and John D. O'Flynn, also being nominated. All but Mr. O'Flynn had qualified last night.

FOUR RETIRE

Of the present city council, at least five names will be missing when the election is decided not to run again and two others will fight it out for the mayoralty.

Veteran Alderman Ben Corke will not run again, while the names of Aldermen Joseph Rayerft, Frank Murray and Thomas Lally were also missing from the nominators sheet.

Of this year's council John

(Continued on Page 13)

Satellite Launching Postponed

By BOB MacKENZIE

VANDENBERG AIR BASE, Calif. (CP)—Launching of Canada's Alouette II satellite ran into its second postponement Wednesday, but officials are hopeful it will be blasted into orbit Saturday night.

"It all depends on the weather," said Dr. John Chapman of the Defence Research Board, co-ordinator of the Canadian space team. "The decision will have to wait until Saturday morning."

Main obstacle is a wind velocity of more than 200 knots (about 230 miles an hour) in the jet stream about 30,000 feet above the earth.

Besides creating technical complications, the wind presents a safety problem in case of a failure in the Thor-Agena B rocket carrying the Alouette and a United States Explorer satellite into orbit, the westerly winds could carry the rocket down over the country in the inhabited California coast.

Plans for the Polar orbital flight call for the launch vehicle to be fired toward the South pole.

The satellites are scheduled to go into similar elliptical orbits ranging in altitude from 300 to 1,250 miles.

RADIO GAVE TROUBLE

The launching originally was scheduled Tuesday night, but a radio transmitter failure aboard the U.S. satellite last Friday forced a one-day postponement.

Alouette II is the backup satellite used in the construction of Alouette I from the same base in September 1962, although it has been modified in the light of information obtained by its still-orbiting predecessor.

The telemetry antenna has been lengthened to 240 feet from 150 feet and the power supply employs new parts more resistant to radiation damage.

Like Alouette I, Alouette II has an expected useful life span of one year, but, as in the case of Alouette I, Canadian officials expect it to provide useful information for as long as three years.

Oil Firms and Workers in B.C. Accept Govt.-Proposed Terms

VANCOUVER (CP) — Oil companies and the striking oil workers union agreed Wednesday to accept a series of government settlement terms, ending the threat of a potentially widespread general strike in British Columbia.

Within hours after a provincial government settlement proposal was put to them, labor officials and the oil companies had forwarded their acceptance of the terms to Labor Minister Leslie Peterson.

The oil workers, many of whom had been on strike against the British American Oil Co. for the last 10 weeks, up gave unanimous approval to the settlement at a meeting Wednesday night.

Settlement came less than 12 hours before the oil union had said it would extend its strike from 24 to all oil companies in B.C. The extension, scheduled for midnight Wednesday, would have sparked a 48-hour general work stoppage called by the B.C. Federation of Labor in support of oil workers.

A spokesman for the Oil, Chemical and Atomic Workers Union (CLC) said today the unions would now sit down with oil company officials to draw up contracts based on the government terms.

He said it was only a matter of settling minor differences at individual refineries before contracts are completed. Picket lines around BA refineries and outlets and at one Imperial Oil Co. refinery would remain until

(Continued on Page 2)

Today's Chuckle

With the high cost of living these days, you have to keep reminding yourself that it's cheaper by the dozen't.

Lottery Run by Firemen In Deseronto Cancelled

DESERONTO, Ont. (CP)—An anonymous complaint to the provincial attorney-general's department has resulted in the cancellation of a firemen's lottery which was to have provided funds for a Christmas party for about 700 children.

Chief Al Fraser of the community's volunteer fire department said Wednesday the complaint caused a police order to stop the raffle which was intended to provide $450 for candy and favors at the annual party.

"Why we as a group get singled out in Deseronto for these investigations, I don't know," he said. "All they are doing is hurting the children, not the fire department."

The department advertised that it was willing to refund the $208 collected by the time it was told to stop the raffle, but no one sought a refund, he said.

He said that Santa Claus will ride to the parade on a fire truck as usual, and would distribute whatever favors the firemen could afford.

Y's Activities

The West Hill extension program at Prince Charles School continues this year. To serve the residents of the West Hill even more, the "Y" has expanded its program to include Sir Mackenzie Bovell School.

Many more boys and girls could be served than those now attending the classes.

Here is an opportunity for the West Hill residents to have some of the same privileges as those offered the East Hill residents, at a much lower fee.

The program for a child to partake in the West Hill program is about 50% that of the cost to partake in the regular "Y" activities. The program offered the West Hill residents is almost the same is that of the "Y" building.

Anyone interested in joining need only come to Prince Charles School or Sir Mackenzie Bovell School on the appropriate day and time to sign up. Registrations will be accepted at any time during the year.

The total fee is $8.00 This may be payed in two installments, three dollars to registration and the remaining five before January 31, 1968.

The program is as follows:

Saturdays — 1.15 to 2.15 p.m. at Y.M.C.A. Boys and girls instructional and free swim. All ages, 8 to 14 years.

Tuesdays — 4.15 to 5.00 p.m. at Prince Charles. Girls, ages 8 to 10 years.

5.00 to 5.45 p.m. at Prince Charles. Boys, ages 8 to 10 years.

Thursdays — 4.15 to 5.00 p.m. at Sir Mackenzie Bovell. Girls, ages 11 to 14 years.

5.00 to 5.45 p.m. at Sir Mackenzie Bovell. Boys, ages 11 to 14 years.

Both instructors in this program have been at the "Y" for several years. Richard Cherry is now beginning his third year with the West Hill program and Miss Sue Clarke is beginning her second.

This is another program made possible by your support of the Belleville United Appeal.

BELLEVILLE DISTRICT municipal officials attended an Emergency Measures Organization orientation course in the city yesterday. From the left are EMO co-ordinator Co. Angus Duffy, Ameliasburg Reeve Harold Bonter, Belleville Fire Chief Ted Poste; E. A. Orr, Bay of Quinte District High School, and Huntingdon Township Reeve Goldie McInroy at mobile radio which covers the Quinte district.

EMO Course Held Here For Municipal Officials

Municipal officials in the Belleville area, both elected and appointed, went back to school here yesterday as they attended one of the familiarization courses currently being conducted by the Quinte Area Emergency Measures Organization.

Yesterday's course, attended by approximately 25 local municipal officials, was held at the Dundas Street East firehall. In charge of the course were Col. Angus Duffy, EMO co-ordinator, and Instructor Captain A. G. Ford of South Bay, Prince Edward County, formerly with the Canadian Emergency Measures College at Arnprior.

Col. Duffy said that yesterday's class was one of six being held for municipal officials. The classes are being held at Belleville, Picton, Trenton, Madoc and Bancroft.

"The intention is to give municipal officials orientation in emergency planning and operations at the municipal level," stated Col. Duffy.

Also included in the course is the necessary background and other information on the provincial and federal level.

LAST SEVEN HOURS

The courses are seven hours in length and are taken either during an all - day session such as at Belleville, yesterday, or in two evening sessions. Attending yesterday's course were municipal clerks, road superintendents, reeves, school representatives, public utilities and hospital representatives.

The orientation course for municipal officials is one phase of EMO instruction currently being carried out.

Four field aid courses have been held in the area at Belleville, Trenton and Springbrook, while radiation monitoring courses and home nursing courses are also being given in the Hastings and Prince Edward district.

Plan to Train Homemakers

Classes will be held here, starting in January, to train homemakers, people who will be capable of entering a home in an emergency and rendering whatever aid is required. Mature women over 35 can apply to the National Employment Service office here for information. A training pay allowance will be available for those who qualify. Classroom lectures will be combined with practical application of the lessons taught in field work.

During the four month training period instruction will be given on such subjects as guides in healthful living, accident prevention in the home; community resources for the family in health and illness; family life in relation to food; care of the home; understanding children; understanding the elderly; the sick patient; the baby; and understanding mental health.

Local Majorettes In Grey Cup Parade

Once again this year the Belleville Gayettes Majorettes and Drum Corps have been invited to perform in the Grey Cup parade in Toronto this Saturday. Under the direction of Gail Chapman this group has received recognition throughout Ontario. Entrants for this parade are invited, then the Grey Cup committee select the qualified groups according to awards won, size of group and appearance. There were over 500 entrants this year. To be selected two years in a row is quite an honor as regulations are very strict. Only the senior group will be participating on Saturday. The parade will be televised over Kingston at approximately 10 a.m.

Belleville should be proud of this group as they will be representing this city.

Canada Denied Right to Query Witnesses

MONTREAL (CP) — The French government has refused to allow a Canadian rogatory commission to question witnesses in Paris in connection with a $40,000,000 load of heroin smuggled into Canada last March.

Philippe Landry, special federal prosecutor told Judge Jean Tellier in court Wednesday that the French ministry of foreign affairs has turned down the request by Canadian authorities.

Obituaries

JAMES HAROLD TOMALTY
Brownsburg, Que. - Belleville

At the head of an accident, James Harold Tomalty, R.R. 4, Belleville, died Friday, November 15, 1968, at Montreal. He was in his 39th year.

Son of the late Mr. and Mrs. George Tomalty, he was born at Brownsburg, P.Q., and had lived there before moving to Belleville 10 years ago.

He was a factory mechanic, employed by the Atlas Construction Co. with which firm he had worked for a number of years.

He is survived by his wife, the former Ramona Farrace and three daughters, Debera, Frances and Marlene, all at home, three brothers, Basil of Arnprior, Leonard of Montreal, and Charles of Brownsburg, and a sister, Pearl (Mrs. Charles Davis) of Arnprior, also survive. Another brother, Ernest, predeceased him.

The funeral was held on Monday, November 22, from the McKimmie Funeral Home, Lemoine Street, to the church where cal was conducted by the Rev. George Hicks, minister of the Bogaler Baptist Church, at Brownsburg, with interment at "The Glen."

Favorite hymns of the family were used during the service.

The numerous floral tributes testified to the popularity and sterling qualities of the deceased.

The bearers were: Thomas Kelly, Russell Tomalty, Edgar Williams, Percy Farrars, William McKiddie and Irwin Arthurs.

Belleville friends in attendance at the funeral included: Mr. and Mrs. D. Bennett, Mr. and Mrs. L. McMullin, Mr. and Mrs. C. Beaudrie and Mr. and Mrs. A. Beaudrie.

HORACE ALFRED LOWERY

Following a lengthy illness, Horace Alfred Lowery, 30 Pringle Drive, died Tuesday in the Belleville General Hospital. He was in his 50th year.

Son of the late Mr. and Mrs. Henry Lowery he was born at Campbellford and had lived at Hartsmere before moving to Belleville in 1945 at which time he worked as a shipper at McFarlane - Gendron in Belleville for 19 years but was forced to retire because of ill health in 1961.

A veteran of World War II he served with the Hastings and Prince Edward Regiment in the United Kingdom and in the central Mediterranean area and received his discharge in 1945 at Kingston. He was a member of the Free Methodist Church.

Mr. Lowery is survived by his wife, the former Marie Weseals and one son Billy, at home. He also leaves his father Henry of Madoc, and two sisters, Mrs. Samuel (Lena) Arnold of Peterborough, and Mrs. William (Margaret) Cross of Delora, also survive.

The funeral will be held Friday from the John R. Bush Funeral Home with interment in Belleville Cemetery.

JAMES ANDERSON PLANT
(Cooper)

In ill health for the past year, the James Anderson Plant, died Tuesday in Toronto General Hospital. He was in his 72nd year.

Born in Glasgow, Scotland, he was the son of the late Mr. and Mrs. George Plant and had lived in Toronto before moving to the Cooper area 13 years ago. He was a retired cook at the Alfredor Staff College in Toronto, and was a member of the Presbyterian Church.

Never married, he is survived by a brother, John A. Plant of Cooper. Three brothers and a sister predeceased him.

The funeral will be held Friday afternoon from the MacKenzie Funeral Home at Madoc with interment in Madoc Cemetery.

HILTON J. SHOREY

The funeral for Hilton J. Shorey was held from the John R. Bush Funeral Home on Wednesday afternoon. Rev. T. F. Townsend conducted the service in the chapel and also the committal rites in Belleville cemetery.

On Tuesday evening the members of Wallbridge L.O.L. No. 2386, held a memorial service with Kenneth Kingston, Hudson Ketches and Arnold Bowers in charge.

The bearers were: Clarence Woodill, Kenneth Kingston, Rowan Wickson, Arthur Carleton, Glen Lane and Hudson Ketchenson.

MRS. JOHN BURNS
(Madoc, Ont.)

MADOC — The funeral for Mrs. Mary Alice (Mae) Burns was held on Wednesday morning, November 26th from the McKenzie Funeral Home, Madoc to Sacred Heart of Mary Church where Requiem High Mass was celebrated by Rev. F. J. ONeill. The funeral was largely attended and there were many spiritual offerings.

Bearers were Francis Tobin, Fred Cassley, Joseph Roy, Daniel O'Connell, Joseph Foley and Donald Forestell.

Interment took place in Sacred Heart of Mary Cemetery.

MISS ALICE ROWE
(Edgardale, Ont.)

MADOC — The funeral for Miss Alice Rowe was held on Wednesday afternoon November 20th from the McKenzie Funeral Home, Madoc to Bethesda United Church where service was conducted by Rev. W. D. Milligan. Many sorrowing friends paid final tribute attesting to the high esteem in which the deceased was held.

Bearers were Thomas Lough, Elgin Post, Ivan Sine, Glen Boyle, Ward Howard and Elmer Wood.

Interment took place in White Lake Cemetery.

MRS. AMELIA NEILL

The funeral of Mrs. Amelia Neill was held Wednesday evening at the Pinkston and Lecombe Funeral Home where service was conducted by Rev. Mr. Mundy of St. Margaret's-on-the-Hill Anglican Church.

The body was conveyed this morning to Highland Memorial Gardens, Toronto, for interment.

Retirement Party Held For Manager

The area Bank of Montreal managers and their wives held a retirement party last night for R. D. Cameron, the bank's Trenton manager.

About 30 people attended the party at the Trenton Golf and Country Club, 165 Bleecker Avenue, Mr. Cameron, manager of the main Belleville Branch, presented Mr. McDonald with a gift on behalf of the gathering.

Mr. McDonald retires on December 31 after 42 years of service with the bank, many of those years in Trenton. His future plans are indefinite, but he and his wife may travel overseas for a vacation.

"Porky" Treed Near the Plaza

The Belleville Plaza area on East Bridge street had its own special attraction this morning as a treed porcupine attracted the attention of passersby.

The quilled "porky" rested at ease for much of the morning among the branches of a tree near the Western Tire Store and at noon was still attracting his share of attention.

Public Mischief Charge Against Denbigh Youth

Provincial Police today confirmed they have charged public mischief against a 17-year-old youth who instigated a manhunt after reporting he had been hi-jacked near Belleville.

Boyd Bruce of Denbigh — now a Preston factory worker — will appear in magistrate's court in Belleville early in December.

Police throughout the Belleville area were alerted November 15 after Bruce turned up at city police headquarters and reported he had been slugged after a soldier hitch-hiker had threatened him at pistol point. He said he had picked up the soldier near Tweed, been held up on Highway 37 near Corbyville and robbed of $67.

He was subsequently treated for a head swelling by a city doctor.

FLOOR SANDING AND FINISHING
GLEN ELLIOT
186 Dufferin Ave. — 962-3662

Geen's Have a Spectacular Display Of Boxed and Individual Cards
WINTER SCENES .. Boxes at $1., $1.25, $1.50, $2.00
FOR KIDDIES ..... Boxes at 59c and 69c
RELIGIOUS ..... Boxes at 59c, 89c, $1.00
EXTRA SPECIAL! 51 CARDS & ENVELOPES 87c
SLIM AND LANKIE CARDS .. Boxes at 79c and 89c
KODACHROMES .... Specially beautiful 12/$1.00
TRADITIONAL ASSORTMENTS ..... 59c to $1.00 boxes
PERSONAL CHRISTMAS CARDS MADE FROM ONE SNAPSHOT NEGATIVE
25 Cards and Envelopes $3.00
Geen's SUPER-SERVICE Prescription Pharmacy
THE HOME OF SUPER SAVINGS
PHONE 962-4551 — FREE DELIVERY
OPEN EVENINGS AND ALL DAY WEDNESDAY

exhilarating elegance for MEN
JADE EAST

COLOGNE 4 oz. 4.75

AFTER SHAVE 4 oz. 3.75
Discerning men find luxurious pleasure in the subtle masculine scent of Jade East... worlds apart from the ordinary.
prices plus tax
SWANK, NEW YORK
SOLE DISTRIBUTOR
DUFF'S - DRUGS
"Your Friendly Store"
Phone 968-7928
FREE DELIVERY

Elizabeth Arden
CHRISTMAS TREASURES

Blue Grass Basket—a flourish of flowers and ribbon and a treasury of Bath Soap and Travel-Pak Dusting Powder. Also in Jane Carnation. $2.50

Golden French Basket holds Blue Grass Dusting Powder, Bath Soap, Travel-Pak Dusting Powder. $6.00
AVAILABLE AT BOTH LOCATIONS
LATTIMER'S GIFT CENTRE
281 FRONT ST. DIAL 968-6626
LATTIMER'S DRUG STORE
229 FRONT ST. DIAL 968-5549

DEATHS

BOONEY, Emma Wickens — At Edmonton, Alberta, on Wednesday, November 20th, Emma Wickens Rooney (formerly Wickens Lake), beloved wife of Hugh Rooney, Lake, dear mother of Joseph of Lake of Coldwater, Fran of Trenton, Alvin of Kingston and Gary, Eileen of Rosslyn, Ontario, Ila (Mrs. C. Howard) of Edmonton, Alta., and Mrs. William Darvill, R.R. 1, Consecon. Dear sister of Archie of Picton, Ontario, Joseph of Invalcho and George and William of Trenton, age 72 years.

Friends are invited to call at the Graham Funeral Home, Picton, from Sunday afternoon until time of funeral. Service will be held in St. Mary's Church on Monday, November 25th at 1.30 p.m. J. Frank Graham, Director.

Interment in White Lake Cemetery.

PLANT, James Anderson — Of Cooper, Ont., entered into rest in Toronto General Hospital, on Tuesday, November 26, 1968, James A. Plant, beloved brother of John A. Plant, of Cooper.

Mr. Plant is resting at MacKenzie Funeral Home, Madoc, where funeral service will be held on Friday, November 29th, 1968 at 1.30 p.m. Reverend J. E. Thompson.

Interment, Cooper Cemetery.

DUFF, Mrs. Mary Ann Huff — R.N., Belleville, passed away at her residence Wednesday morning, November 20, 1968, in her 90th year. Daughter of the late Mr. and Mrs. Myles S. Huff. Beloved wife of Joseph Duff (predeceased).

Mrs. Duff is resting at the John R. Bush Funeral Home, 80 Highland Ave., for service in St. Michael's Friday, November 22, 1968 at 2.00 p.m. Rev. Norman Hincks officiating.

Interment, Riverview Cemetery.

CARDS OF THANKS

I wish to thank my relatives, neighbors and friends for the many kindnesses shown to my self during my illness.

Mrs. John Stephens
Ivanhoe

Contests

(Continued From Page 1)

W. Deacon, Enos David, George C. Brown, Kenneth J. Soden, H. Jack Allin, Donald G. Joss, Donald C. Williams, Thomas Carruthers and Douglas Boyle were nominated.

Others nominated for council were: Clarence A. Bennett, Scott; accountant Paul Fleming; local painter and decorator and former city alderman, Arthur Keegan; Gerald F. Cunningham, for many years active in local labor organizations; Ernie K. Hunter; J. E. McKinney and Wilbur Fox, a newcomer to the aldermanic field.

13 FOR TRUSTEES

Nominated for public school board were William A. Vandusen, William Thomson, Miss E. Graham, Robert N. Laughlen, MacDonald "Mac" Smith, Gerald W. Joyce, Gerald John Brennan, Harvey E. Bronson, Frank P. Clarke, Charles W. Bishop, Dorothy Lovelace, Murray R. Arnott and Gordon Hutchinson.

All but five of the public school nominees are members of the present public school board.

Separate School Board nominees are as follows: Robt. A. Lear, David Cairns, James S. Colligan, James M. Tobin, Paul G. Wall, Lawrence V. Rashotte, Jean Wickens, James A. Wellington, Edward J. Buckley, Earl McCier, George E. Whalen, John J. Barrett, and Msgr. James F. Sullivan.

All elections this year will be for two year terms, as was approved by voters at last year's election.

To be elected are a mayor, a reduced council of ten aldermen, two public utilities commissioners, and eight members for each school board who will be chosen on a city-wide vote instead of by the ward system as has previously been the case.

With your physician, your pharmacist strives to better the physical well-being of your family. It's your assurance of dependable service always. This dedication to safe-guarding good health is one of the ABC's of pharmacy.

Dolan the Druggist has the most complete dispensary in the Quinte District. Dolan's has three Graduate Pharmacists.
DOLAN THE DRUGGIST
962-3406
FREE MOTOR DELIVERY
OPEN TONIGHT 'TIL 8 O'CLOCK

Royal Canadian Legion Marks 50th Birthday, Great Aid to Veterans

By GERARD McNEIL

OTTAWA (CP) — The Royal Canadian Legion hasn't forgotten the past and isn't likely to. Neither does it give the impression of living in it.

A legion turned outward towards the community celebrates its 40th anniversary today, its growing membership reflecting the success of its new interests.

It is still the best friend the veteran ever had. Members in difficulty can usually count on the local branch, and there are 2,000, to step in fast with help.

At headquarters, legal and medical experts prepare 1,200 arguments a year for pensions or adjustments in cases that might never reach Ottawa otherwise.

The legion has been known to bring new evidence to government commissions for three or four years—often on behalf of a veteran who wasn't a member —to win a case.

There are 1,065,000 war veterans in Canada. About 100,000 were legion members after the Korean War membership now is 275,000, up 5,000 in the last year.

WHAT'S ANSWER?

What accounts for the near tripling of membership in 38 years?

Spokesmen here say it isn't the preoccupation of aging men with past battles, nor the allure of a social club. Only about 40 per cent of legion branches have liquor licences.

The legion's involvement in the community, growing now for a decade, is given most of the credit.

Branch 577, made up of Onkalo Hydro employees in Toronto, exemplifies the new look. It doesn't even have a hall, and its biggest annual event is raising $40,000 for scholarships.

On the national level, the legion sponsors a top indoor track meet in Winnipeg and a track and field clinic at Guelph rated as one of the world's best.

Branches sponsor sports teams, scout groups and other youth movements and are promoting an increasing interest in education.

"This isn't the type of work that catches the public imagination," said a spokesman. But it has caught the interest of veterans.

The public normally sees legionnaires on Remembrance Day, when they parade to cenotaphs, and hears of them during their bellicose conventions.

PEARSON BOOED

Prime Minister Pearson was booed in Winnipeg two years ago as he spoke of a new flag for Canada. The legion was a lusty supporter of the red ensign.

But its color guard this year proudly bore the new maple leaf flag up front, the red ensign close behind, in Remembrance Day ceremonies at the National War Memorial.

Prime Minister Pearson and Opposition Leader Diefenbaker, both veterans, have accepted invitations to attend tonight's anniversary dinner. The speaker will be Governor-General Vanier.

Getting this trip to a head table indicates the power and influence the legion has developed.

It got its start Nov. 25, 1925, when 62 delegates of 11 major veterans groups met in Winnipeg to unite.

Membership grew to about 50,000 by the Second World War as the legion fought for pensions and medical help for veterans of the 1914-18 war.

Alouette Club Enjoys Annual French Dinner

Last Saturday, the Alouette Club welcomed about 125 friends and members at its annual French dinner in St. Joseph's Parish Hall, Belleville.

Guests were just arriving when a partial black-out in that section of the city took place. The organizers happily circumvented it with candle-lights for the time it lasted which gave the reception room a cosy aspect.

The walls were decorated with bouquets of flowers and along colorful oak and maple leaves.

Mr. James Hullquist, president of the club and Mrs. Hullquist presided the event. He welcomed all present and Mgr. J. A. Carley, parish priest of St. Joseph's said Grace.

Everyone enjoyed the substantial meal prepared by the women of the club, which included meat pies, mashed potatoes, pork beans, ham and dessert pies.

Music for dinner, provided by Gerard Bluteau and his musicians was well received. It was all a success except for the absence of the president of the Ontario French Club Federation, Mr. G. Lanthier who was to come on this occasion but was held in Oshawa by a snow storm.

During the dances and concert that took place, prizes were won by Mrs. Gisele Bastien, Mr. Germain Pilon, Mr. and Mrs. Andre Hebert. A French sing-song was led by Mr. Michel Thiffaut.

Mr. Hullquist announced that Mr. and Mrs. Paul Paquin, members of the club and residents in Belleville for many years will move to Montreal soon owing to Mr. Paquin's work.

The president expressed regrets at their leaving but on behalf of members wished them success in their new home.

Door prizes were drawn and offered to the lucky winners: Mrs. Emile Labelle, Mrs. Gisele Bastien and Messrs. Keith Bennett, Michel Thiffault, Paul Dubois, Dave Bradley, Germain Pilon, Maurice Desjardins, Marcel Pare, A. Germain, Yvon Aubut and Gilles Morin.

Three Held For Car Theft

Three Montreal area men today were arrested in Simcoe for theft of an automobile Sunday in Belleville.

City detectives today took them into custody and returned them to Belleville to appear in magistrate's court—probably tomorrow.

Charged are Gilles Boily, Roger Lauzon and Leonard Comelin, ages and fixed addresses as yet unknown.

They are charged with theft of an automobile from the rear of Stan Kwarciak's home on Bay Street West. The car was recovered by Simcoe police.

LEFT HOMELESS — Six families were left temporarily homeless when fire broke out in a Bay Street terrace in Trenton early today. Among those forced to flee from the flames were the family of Roy Hamilton. Above, left to right, are: back row: Randy, 12; Mr. Hamilton; Billy, 16; Bernice, 13; Mary Lou, 15; front row: Billy-Jean, 10; Donna, 7; Mrs. Hamilton.

Trenton News

By EULA GOSLING — 392-3929

Sewer Problem Considered by Health Board

TRENTON — The Trenton Board of Health, meeting yesterday, considered ways and means of speeding up the installation of sewers on Dundas Street East, (including a trailer campsite, owned by Jack Bond) and on Bay Street. Septic tanks in these areas have outlived their usefulness.

However, the board was told by town engineer Eric Aldersey that the Ontario Water Resources Commission may demand that an extension be built to the existing sewage disposal plant before any more sewers are installed.

As council does not have an extensive sewer installation program in its five-year capital budget estimates, the only way such a program could be carried out without raising the taxes is to raise the sewer rates, which all waters users in the town pay on their utility bills, Mr. Aldersey said.

Board member E. D. Topping suggested that Mr. Bonn be required to build a sewage disposal plant of his own for the trailer camp.

Mr. Bonn, meanwhile, came before council this week, along with another Dundas Street East businessman, Gordon Shoniker, to complain of the lack of sewers. The men said they had been assured that they would have sewers in their areas within a year when they supported annexation of their areas by the town two years ago.

MAP SHOWS ONE TREE

The "Tree of Tenere in the African country of Niger is marked on maps as the only large plant for 100 miles around.

New School Officially Opens Dec. 8

TRENTON — The new V. P. Carswell Elementary School on Reid Street in East Trenton will be officially opened on Wednesday, Dec. 8.

On hand to greet guests between 7 p.m. and 8 p.m., will be members of the board of education and the man for whom the school was named in recognition of more than 40 years of service in the educational field in Trenton. Mr. Carswell resigned as public school supervisor last June.

DATE EXTENDED

An Ontario Highways official, T. C. Muir, said yesterday in a telephone interview from Toronto that the date for tenders to be in for the supply of structural steel for Trenton's new bridge had been extended from Nov. 24 to Wednesday, Dec. 22, at 12.30 p.m. Tenders will be opened at 1 p.m. on that date.

The steel contract has now been grouped under the general contract for footings, piers, abutments and the bridge deck.

The general contract will be for a sum in the neighborhood of $750,000.

MUST CUT PRODUCTS

LISTOWEL, Ont. (CP) — Twenty - one missionary projects planned by the United Church of Canada for 1966 will have to be cancelled because of a sharp decrease in congregational donations across Canada, the Perth presbytery was told Wednesday. Rev. Terrance Storey of Alvinston, missionary and maintenance convener of the London conference, said Canadian contributions are about $250,000 below last year's figure.

Six Families With Total Of 30 Children Affected By Apt. Building Blaze

TRENTON — Four families are homeless today as the result of an early morning fire in a one and a half storey frame terrace on Bay Street in East Trenton, owned by a Belleville man, Clarwin Cherry.

Six families, with a total of 30 children, were affected by the fire which started in an apartment in the centre of the building.

The families involved were Mr. and Mrs. Arnold Rightmeyer and their nine children; Mrs. Gertrude Minnilee and her 18-year-old daughter; Mrs. Jean Bertram, a widow, and her seven children; Mr. and Mrs. Roy Hamilton and their six children; Mr. and Mrs. Charles Wellman their two children and Mr. Wellman's brother, Joseph and Mr. and Mrs. Edward Wildsman and their five children.

The Rightmeyers, Mrs. Minnilee, Mrs. Bertram and the Hamiltons lost practically everything, furniture, clothing and in the case of the Hamiltons, Christmas presents, bought two days ago. They escaped the burning building with the clothing they wore and a few personal articles in baskets or boxes.

The welfare department will open the used clothing depot on Quinte Street from 1 p.m. to 5 p.m. today and will provide clothing, mattresses, furniture and other items to the families.

The crying need is for homes and an appeal has gone out for owners to contact the welfare administrator, Gordon Davis.

Cause of the fire, which resulted in an estimated loss of $14,000 to the tower, is unknown, but Fire Chief Cecil Ellis said it started in the apartment occupied by Mrs. Bertram and her family.

As the area is zones "open space," and is earmarked for reconstruction under the waterfront park development plan, it is doubtful if the owner will be permitted to repair the building, a town office spokesman said today.

69 Appeals On Assessment Being Heard

TRENTON — The Trenton Court of Revision has been meeting this week to consider 69 appeals against assessment. These include requests for assessment rebates because of non-rental of buildings or parts of building, (four commercial); residential assessment appeals and from those who want taxes changed as regards school support.

Chairman of the court is Councillor Edward Todd and the 1965 members are Wm. G. Weston, F. J. Aziz, Frank Fillon and James Coad.

Also sitting in on the meetings are assessment commissioner J. Allan Smith, clerk comptroller H. W. Larry and tax collector G. Alan Weaver.

Each individual is given a separate hearing before the court.

B.C. Strike Threat Delays Pay Boost Announcement For 75,000 Civil Servants

By STEWART MacLEOD

OTTAWA (CP) — Informed sources say the government had delayed the announcement of salary increases for some 75,000 civil servants so it wouldn't add complications to the two-day general strike that threatened British Columbia.

The sources said the announcement could have been made this week, but in the face of the threat of a general strike in B.C. it was delayed. Revenue Minister Benson told reporters Tuesday that the announcement could be expected well before Christmas. He said recommendations of the staff associations were still being analysed.

The sources, in a position to know, say that treasury board, which approves civil service increases, would normally have reached a final decision on the increases for the civil servants in groups A and B.

But it was decided not to bring down increases, which might not satisfy all demands, but to extend that money would be put to good use.

The Civil Service Association of Canada and the Civil Service Federation of Canada, representing a majority of the employees involved, have asked for a four-per-cent increase retroactive to July 1, 1964, and another four-per-cent retroactive to last July 1, for employees in group A.

For employees in group B, they seek a 5.5-per-cent increase retroactive to Oct. 1, 1964, and another four-per-cent retroactive to last Oct. 1.

The Professional Institute of the Public Service, which represents some 9,000 employees, has also asked for a four-per-cent increase going back to last year, and another four-per-cent retroactive to last July 1.

Most employees in group A are professional. Most in group B are clerical.

The sources said treasury board is unlikely to fulfil all the recommendations given to it, some cases the increases will be less than requested.

One reason it has decided to delay action until the B.C. situation settled is that some post office employees are covered by the group B increases, and these are not likely to be as large as the increases given to group D postal workers following last summer's strike.

Postal workers had earlier decided not to join any general strike in B.C.

The group D increases were higher than usual because of a conciliation report that was sought in the wake of the postal strike. Until the Pay Research Bureau completes its studies—and say it's unlikely that all other groups will be in line with group D.

Kinsmen Club Holds Dinner, Social Hour

The annual dinner held by the Kinsmen Club for welfare work, especially the eye-clinic, was staged last night at the Columbus Hall on Front Street. The $25 a plate dinner attracted 100 residents of the district and in the draw that was held five ticket holders split the "pot".

The delicious steak dinner was prepared by Louis Tsichlis of the Cozy Grill and thoroughly enjoyed by the diners. Paul Russell, president of the Club presided and Harry Rollins was Master of Ceremonies. Mr. Russell thanked those who had contributed to the affair and noted that the money would be put to good use.

The evening was closed with a social hour.

WILL OPEN CENTRE

WINDSOR, Ont. (CP)—A Roman Catholic-sponsored international centre for religious education, the first of its kind in North American, will be established in London, Ont. next September. The new school will be known as The Divine.

Among those nominated for the Kinsmen Club Citizens Committee at last night's nominating meeting was the present chairman of the committee.

GERALD B. HYDE

A life-long resident of the community Mr. Hyde is finishing his first two-year term as a member of the Commission and signified his interest in remaining as a member for a further term. He has a long period of expansion of facilities, by qualifying for re-election for the office of Utilities Commissioner following the closing of nominations last night.

Look at what's NEW in the '66 Studebaker

SAFER 15" WHEELS AND LOW PROFILE TIRES for a smoother, safer ride, longer tire life, permitting bigger brakes and better cooling!

PARKING BRAKE WARNING LIGHT STAYS ON UNTIL RELEASE — STEP-ON PARKING BRAKE . . . No extra cost.

PLUS STUDEBAKER'S NO EXTRA COST "BREATH OF FRESH AIR" FEATURES

VADER'S GARAGE SERVICE
142 NORTH FRONT STREET
962-1491

WATCH THIS SPACE FOR MORE STUDEBAKER FACTS

Coming Events

HOT ROAST BEEF DINNER, Salvation Army, Pinnacle St., Friday, November 26 at 5 - 7 p.m. Adults $1. Children 50c. Sale of work.

BUMSAGE SALE FRIDAY, November 26th, 7 p.m., Christ Church.

MUSIC AT 7.30 SATURDAY, NOvember 27th will feature recorded programme of ballet music. Library auditorium. Everyone welcome. M25-21

A.N. AND A.F. UNIT 301 PIPE BAND. Dance this Friday, Nov. 26. All members and guests welcome. Tickets limited. M24-21

CARDOZEL, ROGERS AND HASSERVILLE musical. Belleville Theatre Guild Mallone Theatre Party, O'Keefe Centre, Saturday, Nov. 27, December 11. Transportation alone $4.50. Bus departures from Bell Telephone, Front Street, 8:30 p.m. Tickets Thomas Cigar Store, Yogue Beauty Salon, Trenton. M24-21

SOCIAL EVENING. KNIGHTS OF Columbus Club Rooms, 399 Front Street, Thursday at 8:00 p.m. Special prizes Fun for all. Admission 25c. Everybody welcome. A930-ev-tu-tf

TAXI SERVICE
TRENTON
GOULD'S TAXI
DIAL 392-3242
FOR
PROMPT 24-HOUR SERVICE
392-3242

phone... and your train tickets arrive by mail
Call Canadian National. And your tickets will be mailed to you promptly by return.
belleville 968-7560
CN

FOR PROGRESSIVE ADMINISTRATION ELECT
Don J. Whalen for Mayor
X

THE INTELLIGENCER
Intelligencer Established 1834 - Ontario 1870
Published Daily by
ONTARIO INTELLIGENCER LIMITED
Belleville Ontario Canada

Subscriptions rates
By carrier 60c per week
By mail in Canada $12.00 per year; 6 months $6.75
3 months $3.75
By mail to U.S. $22.00 per year
Authorized as second class mail by the P.O Dept. Ottawa and for payment of postage in cash
Member of The Canadian Daily Newspaper Association, Member of The Canadian Press, Member of the Audit Bureau of Circulation

Indians Protest

The generally deplorable situation in which Canada's Indian population finds itself is no more evident than it is in the Kenora area of northwestern Ontario.

Here the Indians, many of them of mixed Indian and Negro blood, live in utter squalor. They are outcasts in a world where the white man calls the tune but cares little for the Indian in his midst. The Indian, for his part, has been content to remain in his underprivileged state. Without leadership he has been unable to climb out of his slough of despond. His lack of education and the indifference of the white man have combined to render him unfit for anything other than trapping and guide work. Apart from these occupations and the high-steel work in which they excel, there is little for Indians outside the bleak and unproductive confines of the reserves.

Be that as it may, there are stirrings among the Indians that indicate they see the need for a better future. In Kenora last Monday 450 Indians marched on the Legion Hall where town council was meeting. They presented a brief which pointed out in part that out of 3,000 Indians living near Kenora scarcely more than a dozen held jobs in the town. Indian high school students, the brief said, never seem to be able to get the type of employment obtained by non-Indian students, such as in supermarkets.

Canadians are usually first in line when it comes to criticism of discriminatory policies against Negroes in the United States and in Africa. Yet, how much do we care about the welfare of the Indians in our midst?

At the same time it may be asked, what does the Indian himself want? To what extent is he prepared to co-operate with the white man for the betterment of his lot? Many Indians, at the behest of their chiefs, did not vote in the federal election, yet they seek the white man's help for the advancement of their race. They cannot have it both ways.

Clearly, goodwill and understanding are needed on both sides. And rather than trying to further their cause piecemeal fashion, as in the case of Kenora, and in the fashion of the recent Iroquois meeting in Toronto and one scheduled this weekend in Ottawa, would it not be better if a Royal Commission were set up to go into the whole question of Indian affairs. Both Indians and whites should sit on such a commission.

The government itself has been notably silent on its attitude toward Indian needs. At the moment Indian Affairs is merely a branch of the Department of Citizenship and Immigration. However, there is a body of opinion which feels it should be the responsibility of a single Ministry. Certainly, there is much to be done in the interests of Canada's original inhabitants, to hasten their progress, preserve their customs and maintain their dignity in a materialist and industrialist society in which the odds are against them.

Diet on Top

Time heals most wounds. This is the case in politics as in anything else, so that Conservative leader John Diefenbaker's retention as top man in his party comes as no surprise.

Of course it may not always be thus, but it is a far cry from the leadership crisis in 1963 when George Hees and others were pushing out on Mr. Diefenbaker because of differences over defence policy.

Now we have the curious spectacle of Mr. Hees, who vanquished the gallant Pauline Jewett in Northumberland-Miramichi to the Press that the caucus vote of support for the Tory leader was "enthusiastically carried" by all.

Mr. Diefenbaker was even photographed shaking hands once again with Mr. Hees. There had been some doubt as to the warmth of a previous handshake given Mr. Hees by his leader during the campaign. This renewed salutation following the gathering of the clan in caucus would seem to indicate that their relationship is returning to some degree of normalcy.

For the time being at least, it appears Mr. Diefenbaker and Mr. Hees are willing to bury the hatchet.

Behind-the Lines

The notorious Hells Angles motorcycle club of Oakland, California, has announced its members are ready to go to Viet Nam to act as guerrilla fighters behind enemy lines.

The president of the club, Ralph Barger, told a press conference he had sent a telegram to President Johnson offering the group's services.

The night must be a long one, too. We have felt for some time that the Americans might do better in Viet Nam if they adopted the waiting, ambush game, rather than plunging into the jungle and getting ambushed themselves.

However, we doubt if the U.S. Defence department is prepared to allow the Hells Angels into Viet Nam as an independent group. Unless, of course, they are prepared to join the army in the normal way. That would mean hair cuts all round and no sideburns and goatees such as these young men now sport.

It's all a matter of credentials

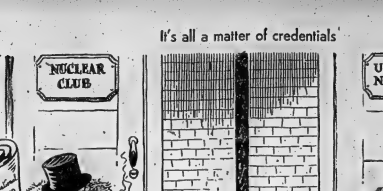

To Your Good Health

Ulcers, Heartburn? It May Be Hiatal Hernia

By JOSEPH G. MOLNER, M.D.

Dear Dr. Molner: Enclosed please find 20 cents in coin and a stamped self-addressed envelope for your booklet on "hiatal hernia."

Is there any danger of cancer from this? Will non acid foods prevent this awful acid I have in my stomach? — Mrs. D. W.

Few if any ailments have as many names as this one — hiatal hernia; hiatus hernia; upside-down stomach; esophageal hernia. They all mean the same thing. After you read the booklet, you'll have a better idea of exactly what it is.

I can't put it into a few words. Briefly, though, a slightly larger - than - average aperture allows a portion of the stomach to slide slightly, deranging the normal "valve action" so that, among other things, a small amount of the normal contents of the stomach can escape upward. Regurgitation is the term for it.

Actually, as we have been finding out in recent years, some considerable number of people who thought they had ulcers or heartburn really have this rather common ailment: Hiatal hernia.

No, it doesn't cause cancer, but it can become ulcerated and then a sufferer has real problems: The hiatal hernia and an ulcer besides.

Please remember the foregoing remarks in view of what you will learn from the booklet, but here is the answer to your question about acid.

The content of the stomach is normally acid. A certain amount of it is necessary for digestion.

If you regurgitate (something that you have swallowed rises up again into your gullet) you notice the acid taste.

This doesn't mean that it shouldn't be acid. This just means that some of the acid material of the stomach has made a brief excursion to the wrong place.

So - called nonacid foods won't prevent this. No matter what you eat, your system creates acid in the stomach because it is a necessary digestive juice.

If you are having considerable trouble with some of the stomach contents rising, you will find that eating milk, or taking one of the common antacid preparations (your doctor can suggest one for you) will ease this. Changing your diet to non acid foods won't help.

Sleeping with the head of your bed raised two or three inches is suggested if you notice this trouble while lying down. Gravity will help prevent traces of the contents of the stomach from slurping upward.

Dear Dr. Molner: Would there be any ill effects from eating carrots, beets, potatoes and other vegetables grown in a garden where septic tank laterals are laid underground? — Mrs. E. H.

I would say this is on the threshold of danger. In some countries human waste is used as fertilizer — and dysentery and typhoid are rampant. The septic tank laterals, being buried, present less hazard, depending on the type of soil, general terrain and (especially) conditions that exist in times of flooding, germs could be carried upward and contaminate the soil around the vegetables.

Dear Dr. Molner: I've been told that some medicines it kept too long get too strong or too weak. I have some vita min pills I bought last year. Now my doctor says I need to take some again, also calcium. Could I still use them? — P. C.

Vitamins deteriorate slowly, but yours ought to be useful still. Calcium tablets keep indefinitely. But many medicat i on s change considerably. In the long run it is best to discard medications when you stop needing them. If in doubt whether to keep something, ask your doctor or throw it out.

Letters to the Editor

Regional Names To Be Changed

Editor,
The Intelligencer

In the Bay of Quinte, between Belleville and Trenton, there are three geographical features named Nizzer Island, Nizzer Narrows and Nizzer Channel Shoal. In October, the Canadian Permanent Committee on Geographical Names reconsidered these names and unanimously agreed that they should be replaced by less objectionable ones. Although these names were originally applied over 100 years ago and likely did not then have any derogatory implications, the Committee considered that the term "Nigger" now has no other connotation than offensive hostility or contempt, and has no place in the geographic nomenclature of Canada.

The Committee agreed that the substitution of the name "Nigger" to "Negro" would not be the best solution and recommended that alternate suitable means be solicited from local community groups or interested individuals. The publication of this letter, which is a request for suggestions, would be appreciated.

There are certain guiding principles which the Committee attempts to follow in the decision of naming and changing names. A summary of these principles is attached and I would appreciate its publication with or near this letter. A book outlining these principles in detail and describing the functions of the Committee may be obtained without charge from the writer. The principles should be kept in mind when proposing new names or name changes.

Any reasonable proposal will be welcomed and given careful consideration by the Committee. In any submission, it would be helpful to indicate the degree of local agreement arrived at in discussions.

The principles of nomenclature which guide the decisions of the Canadian Permanent Committee on Geographical Names are summarized as follows:

1. Names created by British sources are accepted by the Committee.

2. Railway companies and resources development companies are encouraged to seek the advice of the Committee concerning names connected with their operations.

3. First consideration is given to names with well-established public use.

4. Names applying to features in a given locality should be in conformity.

5. Duplication of names to the extent that it may cause confusion should be avoided.

6. The application of a personal name is not made unless it is in the public interest and is made only in exceptional circumstances during the lifetime of the person concerned.

7. Features should be given names in either English or French except where both forms have well-established usage.

8. Indian and Eskimo names shall be recorded according to the best available local or national orthography.

9. Names should be concise, euphonious and in good taste.

10. The generic should indicate the nature of the feature.

11. Foreign names shall conform to international equivalents.

12. Adequate information on the origin or usage of new names must be provided to the Committee.

J. Keith Fraser,
Executive Secretary,
Canadian Permanent Committee on Geographical Names,
Geographical Branch, Dept. of Mines and Technical Surveys,
Ottawa.

"Live Theatre" Is Boon to City

Editor,
The Intelligencer

I am amazed at the number of people here who have never seen a live play and at the once, but didn't like it" To people who say "I saw one my mind theatre-going becomes a diverse like watching football, hockey or television. Occasionally you see a bad game, but you don't say you'll never watch another one because you like the game itself.

Lately there has been a great deal of publicity about the need to encourage a more active interest in live theatre in Canada. The Dominion Drama Festival was greatly contributed to this, through grants and by giving awards to further the efforts of promising young actors and actresses. They are also helping to develop the talents in Brockville and Belleville, in all these efforts are in vain if people do not support their local theatre groups.

If we are to keep Canadian talent at home, we must provide outlets for their exuberance. And of course Canadians reap the benefits of this by being able to see live shows at reasonable prices in their home towns. England, with the success enjoyed by their local drama clubs, and the talent produced there, is an excellent example of what can be accomplished when people in small cities actively support their local theatre groups. The live theatres in Cobourg and Kingston have been immensely successful too in my opinion, and are now able to provide their theatre-goers with a play a month. I would like to see the people of Belleville support their Theatre Guild here with the same degree of enthusiasm.

The Belleville Theatre Guild not only presents its own plays but also works very hard to bring professional companies, such as the Crest Theatre and Canadian Players to Belleville. Without the sponsorship of the Guild, these companies would not only as a way of economic life, but almost as a hobby.

Not only bankruptcy of mepey, but of government, of evs service, of national resources, of general technological knowhow.

And with it all, there is what the diplomatist calls this uneasy arrogance.

BECAUSE I'M BLACK"

The arrogance has reached the stage where none to be consulted — white is to be support.

He recalled a woman who accosted him one night on a Sheik's white minority administration, he felt irked enough to lament how the myriad African nationalists insisted on demanding the best of both worlds.

He saw them desperately striving for some strange kind of super-equality to the white world they renounce then attempt to expropriate.

BOTH WAYS

They want no slur cast upon their chosen role as proud independents, but equally they are not so proud as to want to pay any of the price that most other nations have paid for independence.

Instead, they want it all handed to them on a golden gilt platter and it doesn't matter who pays, just as long as they don't.

They want to wear tribal robes and flourish flywhisks, sport leopard skins and monkey hides and beaded baby, alike at home in their jungle dictatorships and at the UN, all as some sort of badge of superiority which reflects so the self-imposed inferiority from which they have so gladly fled.

But they like their big black limousines and their own national airlines.

So they insist on having it both ways, the flywhisk of the past and the jet of the new.

They want all the candy, but none of its cooking.

They merely demand.

They can't create.

But they demand exceedingly well and with a sense of their self-proclaimed super-quality.

And when they don't get it their very minute, if not sooner, then they talk of petitioning Moscow or Peking.

With the exception of a very few of these newly emergent nations bankruptcy is practically not ordinarily make Belleville a stop on their cross-country tours. I believe this would be Belleville's loss.

Since fire this year destroyed the "Loft" downtown, where the Guild's plays were held, the members have made a determined effort to succeed in spite of their losses. This determination is taking the form of a major production in rehearsal now, for presentation in early December. —

I hope the citizens of our city will support this group by going to see what fine and determination can accomplish Hence they, too, may learn to enjoy the stimulation and immense satisfaction, that can only come from watching a live play.

Lorraine Fell.

Ottawa Offbeat

New African Nations Want The Best of All Worlds

By RICHARD JACKSON
From The Intelligencer's Ottawa Bureau

OTTAWA — The phone rang.

It was one of the senior hands of Diplomatic Row. Who precisely? Speaking for what country?

Well, you'll have to guess.

It could be any one of some score or more nations. But since he wanted to talk about Rhodesia, and Ghana, and Kenya, Uganda, Tanganyika, the Congo, Upper Volta or any one of the so-called emerging nations of Africa, he must, of necessity, remain anonymous.

Anonymous because he was touching on the public posture — which does not always square with the private opinion — of the Canadian Government in something always coming to the aid and comfort of Black against White in the continuing racial power struggle.

And being the representative of a foreign country, and so a guest in Canada, he could scarcely criticize his host publicly.

But in the context of Rhodesia and the Canadian Government's declaration of economic war against Prime Minister Ian Smith's white minority administration, he felt irked enough to lament how the myriad African nationalists insisted on demanding the best of both worlds.

He saw them desperately striving for some strange kind of super-equality to the white world they renounce then attempt to expropriate.

BOTH WAYS

They want no slur cast upon their chosen role as proud independents, but equally they are not so proud as to want to pay any of the price that most other nations have paid for independence.

Instead, they want it all handed to them on a golden gilt platter and it doesn't matter who pays, just as long as they don't.

They want to wear tribal robes and flourish flywhisks, sport leopard skins and monkey hides and beaded baby, alike at home in their jungle dictatorships and at the UN, all as some sort of badge of superiority which reflects so the self-imposed inferiority from which they have so gladly fled.

But they like their big black limousines and their own national airlines.

So they insist on having it both ways, the flywhisk of the past and the jet of the new.

They want all the candy, but none of its cooking.

They merely demand.

They can't create.

But they demand exceedingly well and with a sense of their self-proclaimed super-quality.

And when they don't get it their very minute, if not sooner, then they talk of petitioning Moscow or Peking.

With the exception of a very few of these newly emergent nations bankruptcy is practis-

Today in History

By THE CANADIAN PRESS

Nov. 25, 1963 . . .

The Scottish forces were routed at the battle of Solway Moss 423 years ago today—in 1542—the second of Henry VIII's repeated punitive expeditions. The defeat broke the spirit of King James V of Scotland, then 30 years old, and he died three weeks later, after the birth of his only legitimate child, Mary, Queen of Scots. James was a sagacious and popular king but when the English invaded he could not count on the support of his noblemen.

1847 — The Montreal-La-

LOOKING BACKWARDS

CLEANINGS FROM OUR FILES OF BYGONE YEARS

20 YEARS AGO

November 25, 1945

The world's first exhibition of another revolutionary United Kingdom development — radio heating — was opened in London recently. The new development enables radio energy to heat materials ranging from wood, glue and rubber to the hardest steel, or from powders and chemicals to wools and fabrics. It is based on the principle that radio energy can be passed through non-conductive substances which are poor conductors of heat, and that if the radio currents are large enough the materials will heat up internally at rates sufficiently high to meet the most rigorous demands. The system was evolved by scientists of leading radio companies during the war for the use of the aircraft industry. In order that the present production schedules set up in 1940 should be met it was essential that there should be no breakdowns. Thus, means had to be found of speeding the production of glued aircraft components and other parts by heating at much higher rates than those possible by ordinary means. Radio heating, which neither burns nor otherwise spoils surfaces, provided the perfect solution.

30 YEARS AGO

November 25th, 1935

Mr. and Mrs. W. J. Looker of Montreal are here to spend the winter with friends.

Nominations for mayor, aldermen and school trustees were held yesterday with ex-Mayor Geo. A. Reid as chairman and a large number of persons were nominated for mayor; 46 for aldermen; three for commissioners and four for trustees. There will be a contest in all wards except Foster, Sanson, Bridge and Holden. Nominations have time to qualify. The following were nominated for mayor: Harold Ketcheson, Richard D. Arnott, William Harvey, Harry Hill, Thomas H. Marshall, Dominick Gow, C. A. Tice, Richard P. White, and William A. Woodley.

40 YEARS AGO

November 25, 1925

Mrs. Sills, Sr., Coleman St., has left for Toronto where she will spend the winter.

Dr. Wilfred Caldwell is home from Regina, Sask., on a visit.

Mr. H. Wills has returned to her home in Ottawa after visiting her sister, Mrs. S. Benson, in this city.

There was a large attendance at the euchre held under the auspices of the Belleville Order of Moose No. 1004 in the Moose auditorium.

Belleville was swept at this time in 1855: "Mr. Hall Caine, the famous novelist, is expected to visit Belleville, the winter residence of Dr. Oron Hyatkah this week. Mr. Caine intends to visit the Indian Reserve and study the habits and customs of the Indians."

50 YEARS AGO

November 25, 1915

At a meeting of the fire committee it was decided that the city council it was recommended that the chief of the fire department be paid $100 per year and that five men be on duty at all times at each of the fire halls.

Some of the soldiers who are in barracks here for the winter are to be given a concert entertainment at the Y.M.C.A. yesterday. Refreshments were served by the ladies of the Bethany Street Methodist Church and Tabernacle Methodist Church.

The basket social under auspices of St. Thomas' Parish House yesterday was very successful.

---

chine railway was opened.

1956—The first Canadian members of the UN Emergency Force arrived at Suez.

First World War

Fifty years ago today—in 1915 — the British Mesopotamian force began the retreat to Kut-el-Amara, faced by Turkish reinforcements from Baghdad; Herbert L. Samuel succeeded Winston Churchill in the British cabinet.

Second World War

Twenty-five years ago today—in 1940—the RAF attacked Kiel, Wilhelmshaven, Hamburg and other northeast German air and naval bases; the cost of the war to Britain was announced as £3,100,000 daily; Greek forces captured 200 bases and several hundred Italian soldiers in Albania.

STOCK QUOTATIONS

(Stock Quotations Furnished by Barclay & Crawford)
56 Bridge Street East
P.O. Box 788
Members Toronto Stock Exchange
Belleville Office — Dial 968-5581
Manager, Rae B. Swansburg, B.Sc., B.E., P.Eng.

A.M. QUOTATIONS

INDUSTRIALS	MINES AND OILS
Abitibi 10¾	Atlantic Coast 138
Alberta Gas Trunk 39¼	Beth Copper 575
Algoma Steel 50¾	Brunswick M. & S. 16¼
Argus C. H. 13½	Central Delrio 10¾
Aluminum 30½	Calvert Gas 33
Bank of Montreal 60½	Campbell Chib. 615
Bk. Nova Scotia 70½	Can. Tungsten 108
Bell Telephone 57	Can. Southern 210
B.A. Oil 29	Cons. Morrison 190
Brinco 6¼	Conwest Expl. 780
B.C. Forest 21¼	Copperfields 111
Canada Cement 45½	Denison 37%
Husky Oil 14¾	Grandue 335
Can. Chemical Wis. 730	Hastings M & D 235
Can. Bank. Com. 62¾	Hollinger 26
Can. Breweries 7¾	Hudson Bay Mining 75%
Can. Br. Alum. 15	Hudson Bay Oil 17¾
Can. Tire A 61	Kerr Addison 800
C.P.R. 69½	Mt. Pleasant 45
Chemcell 14¾	McAdam Mining 95
Cons. M & S 49¾	New Hosco 291
Cons. Paper 38½	Northgate 760
Cons. Gas 14¾	O'Brien 90
Crush intl. 13%	Opemiska 295
Dom. Foundries 27½	Place Gas 215
Distillers Seag. 37	Provo Gas 228
Dom. Steel 18	Quemont 10¼
Dom. Stores 25	Rio Algom 19¼
Don. Tar 18	Sherritt Gordon 570
Falconbridge 108½	Spooner Mines 23¼
Fleet Mfg. 59	Steep Rock 605
Ford Canada 160	Teck Corp 520
Gen. Motors 111	United Comstock 410
Gt. Lakes Paper 20½	Yvind 250
Gtr. Winn. Gas 27½	North American Gas 63
Horne and Pitt 2.90	Willroy 175
Home Oil A 18¾	Zenmac 30
Imperial Oil 52¾	
Hawker Sidd 5%	
Industrial Accept. 24¼	
Intl. Nickel 99	
Intl. Utilities 31	
Inter. Prov. Pipe. 86	
Inv. Syd. A 16	
Jefs-Lake 22¾	
Jockey Club 2	
Lake Ont. Port. 6½	
Levy 15¾	
Laurentide Fin. A. 12½	
Loblaws B 10¾	
Massey Ferg. 32¾	
MacMillan B. and P. 26	
Mead Johnson (NY) 24	
Noranda 50½	
Ogilvie 14¾	
Pacific Pete. 10¾	
Royal Bank 71½	
Saleda Foods 11¾	
Shell 19¾	
Simpsons Limited 29½	
Str. of Canada 25¾	
Tor. Dom. Bank 60½	
Traders Fin. A. 12¾	
Trans. Can. Pipe 35¼	
Trans. Mt. Pipe 18¾	
Union Gas 31½	
Versatile 10	
Victoria and Grey 14¾	
Westcoast Trans. 21¼	
Walkers 35¾	

Five most active industrial and mining stock quotations at noon.

INDUSTRIALS

Cdn. Brew., 12,545, 7¾, unch.
Bell Telephone, 6,349, 57, down ½.
Jockey Club, 2,810, 5, down ¼.
Steico, 2,662, 25½, unch.
West Indies, 2,400, 260, up 10.

MINES

Place, 39,630, 212, down 6
Yukeno, 34,500, 7, down 1.
Farwest, 34,500, 17, up 2.
Chimo, 22,600, 156, up 6
Norgold, 21,000, 16½, up ½.

BE PREPARED — CHEAPLY

BONN (AP)—A West German law requires that after Jan. 1 each person have two weeks' food supplies ready for use in war or disaster. The government is marketing a 25 survival kit to help people comply with the law.

(Advertisement)

Your Eyes, Your Car And Your Life

At a mile a minute, your life depends on your eyes. Yet many drivers—without realizing it—cannot see well enough to drive! December issue of Reader's Digest offers 10 easy do-it-yourself tests. If you are "visually competent" you should pass them. If you can't — get help from your eye doctor before it's too late. Read this important article in December Reader's Digest, now on sale.

Toronto Stocks

TORONTO (CP)—Prices were fractionally weaker in extremely quiet morning trading today at the Toronto Stock Exchange.

In the main list, Bell Telephone dipped ¼ to 57¼ and CPR ¼ to 69¾ while Massey-Ferguson gained ⅛ to 32¾ and Algoma ¼ to 60.

Among banks, Toronto-Dominion was down ⅛ to 69¾ and Nova Scotia ⅛ to 70½ while Montreal and Imperial - Commerce were unchanged at 60¾ and 62¾. Royal countered the softer prices adding ⅛ at 70½.

Primary metals were mixed with Falconbridge off ⅛ to 107¾ and Inco ¼ to 99 while Cominco was up ⅛ to 49¾ and Noranda ¼ to 50½.

On the speculative mining side, Madsen Red 5 cents to 2.02 following news Wednesday that the company would not pay its semi-annual dividend of 5 cents plus an extra 2½ cents due this December.

In western oils, Place was unchanged at 2.18 and Canadian Export Gas dipped 2 cents to 2.82 after trading as high as 2.92.

On index, industrials declined .21 to 165.80, golds .56 to 155.49, base metals were unchanged at 93.35, western oils .35 to 103.58 and the TSE index .21 to 156.22. Volume at 11 p.m. was 715,000 shares compared with 852,000 at the same time Wednesday.

In the main list, Bell Telephone slid ¼ at 57¼, Aluminium and Dominion Textile ⅛ each at 30¾ and 34, Trans-Canada Pipeline and Power Corp. ⅛ each at 35¾ and 13 and CPR ¼ at 69¾. Massey-Ferguson slipped ⅛ to 32, Canada Iron ⅛ to 62 and Algoma ¼ to 59¾.

Among banks Royal was down ⅛ to 70¾, Nova Scotia and Imperial-Commerce down ⅛ each to 70¾ and 62¾ and Toronto-Dominion down ¼ to 61, Montreal moved ahead ⅛ to 60¾.

Among metals, Falconbridge gained 1 to 108¼, Noranda and Inco ¼ to 50½ and 99¼ and Cominco ⅛ to 49¾ while Hudson Bay was unchanged at 78.

Among western oils, Place and Canada Export Gas jumped 25 cents to 2.18 and 2.90. Husky gained ¼ to 14¾, Asamera ⅛ to 23¾ and Dynamic 7 cents to 1.17.

Among speculatives, Madsen Red Lake Gold Mines Ltd., caused a flurry of selling after the company announced it would not pay its semi-annual dividend of 5 cents. Madsen dropped 35 cents to 2.07.

On index, Industrials advanced .22, or 166.01, base metals .05 to 93.35 and the TSE index .15 to 156.43. Golds declined 2.47 to 156.65 and western oils .10 to 104.10. Volume was 3,256,000 shares compared with 3,432,000 Tuesday.

Ontario Business College

IBM KEYPUNCH TRAINING BEGINS NOW

REGULAR COURSES BEGIN NOVEMBER 29th

56 Victoria Avenue — Belleville — 962-6878

NEW SIGNS indicating hours during which street parking is prohibited are going up on city's highway entrances. Here police traffic inspector Ralph Blatchford watches city public works employees Maurice Huddleston and A. Babcock erect sign at city's east entrance.

Belleville Livestock

Trade was active and prices stronger on most classes of livestock on offer for sale Tuesday. Sale of fat steers and heifers were higher. Good cows were stronger, common and medium cows were firm. Choice veal calves were higher, common and medium calves were firm. Weaned pigs were strong and shoats were steady. There was a strong demand for good springers with common and medium heifers generally strong.

Following quotations:

Sale of choice steers 23 to 24, Good steers 21 to 23.

Good heifers 18 to 21. Medians 16 to 18. Common 14 to 15.

Good cows 14 to 15. Heifery cows as high as 16. Mediums 12 to 14. Common and cutters 9 to 12.

Good heavy bologna bulls 17 to 18. Mediums 15 to 16. Common 12 to 14.

Good stock calves 21 to 24

Choice veal calves 31 to 35. Good 29 to 31. Mediums 25 to 28. Common 21 to 24. Boners 18 to 20.

Grade A hogs 27½ to 31 on live weight basis.

Light sows 21 to 22. Heavy sows 19 to 20.

Shoats 30 to 35. Weaned pigs $14 to $18 each.

Good springers $275 to $330 each.

Good heifers $200 to $240 each.

Good work horses $100 to $150 each. Meat horses 5 to 6.

TORONTO LIVESTOCK

TORONTO (CP) — Trading was active and prices firm to 50 higher for slaughter steers and heifers at the Ontario Public Stockyards today.

Cows continued under pressure at steady prices with veal calves and lambs steady while hog prices were higher.

Slaughter cattle 1,994: Choice steers 26-27 with high yielding steers up to 29; good 25-26; medium 22-24.50; common 15-21; choice heifers 25-26; good 23-25; sales to 25.50; good 22.50-23.50; medium 19-22; common 12-18; choice fed yearlings to 30 with sales to 27 good 27-24; good cows 14-14.50 with sales to 15; medium 12.50-13.50; canners and cutters 8-12; good heavy bologna bulls 18-18.50; common and medium bulls 15-17.

Replacement cattle 1,100: Good light stockers 23-25; good steer stock calves 26-27; medium and common 16-22.

Calves 182: Choice vealers 33-36; good 30-33; medium 26-30; common 20-25; boners 14-20.

Hogs 830: Grade A at Toronto 28.85-28.50. Currently selling at 28.50. Heavy sows up to 28.95.

Sheep and Lambs 269: Good lambs 23 - 24.50; sheep 3-5 according to quality.

ACTION NOT URGENT

WASHINGTON (AP) — The U.S. Food and Drug Administration reported Wednesday that a medical committee considering possible adverse effects from oral contraceptives has found no need for any immediate action.

Signs on Highway Entrances Tell of Street Parking Ban

Strangers driving into the city along main highway routes will have no doubt this winter as to Belleville's snow removal program.

New signs erected by the city public works department this week spell out plainly that cars must be off city streets between the hours of 2:00 a.m. and 6:00 a.m.

Although specifically aimed at getting cars off the streets to facilitate snow removal, the 2:00 to 6:00 street parking ban actually applies throughout the year and under the covering city by-law cars could be towed away at the owner's expense.

In the downtown area, mainly on Front Street, the night parking ban is from 1:00 a.m. to 6:00 a.m.

City Engineer Wilbur Purcell said the 1:00 a.m. to 6:00 a.m. parking edict was to allow for a slightly longer period for street sweeping and snowplowing.

The new highway entrance signs were made at the city works department maintenance shop and have been erected under the direction of city police traffic inspector Ralph Blatchford.

Civic Candidates Put on 'Hot Seat' When Wharf Street Debating Club Meets

With city election nominations posted, that hot-bed of democratic unrest — the Wharf Street Debating Club — today announced its annual meeting for December 1.

The club, probably the only institution of its kind in Canada, yearly tests the mettle of municipal candidates by inviting them before an all-male audience gathered together in common cause — to safeguard the dignity of democracy by vilifying its public representatives.

In such an environment the candidates for civic office either speak their pieces — or go to pieces. Either way, few of them have been known to ignore the club's invitation to attend its wharf side assembly hall on South Front Street.

This year the collective hot seat may be hotter than ever. From now on, city elections will be held every two years — so club members have to pack double the enthusiasm into one meeting.

This is also the club's 55th anniversary and the occasion is expected to call for extraordinary enthusiasm among the members to point up the fierce traditions they represent.

DUES ARE DOUBLED

To mark the event, the executive first toyed with the idea of issuing gold-printed invitations on sheepskin. However, the Wharf Street Debating Club Foundation, which underwrites organizational expenses, vetoed the idea.

The Foundation pointed out such a move locally would place an over-abundance of sheep carcasses on the local market with a consequent depression of meat prices.

Incidentally, membership — open to all male citizens — has been doubled this year from the traditional $1 to $2.

This, reports the club executive, is made necessary because the municipal debate now can only be held every two years, while the club must meet expenses annually.

Consequently, members now are receiving one meeting for the price of two which, after all, said an executive salesman, is only following current economic trends.

Traffic Signals Recommended By Jury

A coroner's jury last night recommended flashing traffic signals should be installed at both Foxboro intersections at Highway 14.

The crossroads, at the north and south ends of the village, were created when a new high way bypass was constructed two years ago.

The recommendation was made following an inquest into the death of Miss May Ellen Dickey, 63, of R.R. 1, Halloway.

Mrs. Dickey was being taken to Belleville General Hospital with a hip injury received at home, when a car collided with the ambulance at the intersection northwest of Foxboro.

The jury ruled that Mrs. Dickey died in hospital Nov. 24 from natural causes and the accident was not a contributing factor.

A City ambulance driver, Len Goodyer, said the impact threw Mrs. Dickey against the windshield while the stretcher she was lying on remained stationary.

The jury also recommended that some type of safety belt be used in all ambulances to secure patients.

It called for 12-inch flasher lights at opposite sides of the intersection involved, mounted on existing light poles and overhanging the traffic lanes.

It suggested red stop lights for east-west traffic and amber signals for south-south lanes.

Similar consideration should be given the highway intersection with the fifth concession line—a county road link with Frankford.

Divorce Cases Occupy Half Of Sittings

Divorce cases account for half the suits filed for hearing next week when the non-jury Ontario Supreme Court sittings for Hastings County open in Belleville.

Of the 28 cases listed for hearing by Mr. Justice E. G. Moorhouse, 14 seek marriage dissolutions.

At the Supreme Court assizes in mid-October there were 25 petitions for divorce.

OFF THE RECORD

By Ed Rec

"I expect my husband to come in soon . . . here's description and what to advise him . . ."

IN TIME FOR CHRISTMAS
THE MIRACLE CROSS
See the Lord's Prayer in the centre stones
Beautiful Crystal Aurora Borealis Stones
Available only at the
CAPITAL LUNCH — 145 FRONT STREET
A precious gift for Christmas for only 2.98

CHRISTMAS GOODIES
FROM IRELAND'S
LOW OVERHEAD
OPERATION
FULL VALUE . . . GOOD SERVICE . . . GOOD SELECTION

HOLIDAY GREETINGS
Grill toasted cheese sandwiches, pancakes in stacks, Make bacon and eggs your favorite snacks.
Then flip the grills over and bake waffles, too. You'll love what this Grill and Waffle Baker can do!
$24.95

NOEL
It toasts thick and thin slices — garlic bread, too.
And does what no regular toaster can do.
It top-browns your muffins, and guess what? It bakes!
A new "Just-Right" — that's all that it takes.
$39.95

GREETINGS
Like a portable mixer that sharpens knives, too?
This General Electric is just right for you.
It beats and it whips and has pow'r to spare
To mix heavy batters with easy a care!
$19.95

JOY
When ironing piles up, your work is less hectic
With a Spray, Steam and Dry iron by General Electric.
It sprinkles and steams and does wash-and-wear, too.
And look! There's a neat Water Window for you!
$19.95

HAPPY HOLIDAYS
It mixes, it purees, it chops and aerates;
It makes froth malteds, it blends and it grates.
And one thing that makes this the Blender to buy —
It stands just a bit over 10 inches high!
$34.95

A HOLIDAY WISH
Do you like coffee mild, or brewed rich and strong?
With a Peek-a-Brew Coffee Maker, you'll have it your way.
It counts every cup, as you fill, as you pour;
It's immersible, too, so that cleaning's no chore.
$24.95

SPECIAL LOW PRICES ON OTHER G.E. GIFTS
STEAM & DRY IRONS. Model F 99 ..... $13.99
MIXERS. Model M8. ..... $14.99
POP-UP TOASTERS $19.95
VACUUM CLEANERS. Model VC9. ..... $59.88
FLOOR POLISHERS. Model CS 25. ..... $27.88

OPEN TONIGHT FOR YOUR SHOPPING CONVENIENCE.
AMPLE FREE PARKING AT THE REAR
IRELAND'S FURNITURE AND APPLIANCES
380 Front St. — Just south of the upper bridge — Dial 962-3401
Headquarters in the Quinte Area for G.E. Sales — Service & Parts.

5¾% GUARANTEED
INVESTMENT CERTIFICATES
1 to 5 YEARS
THE PREMIER TRUST COMPANY
19 Richmond Street West, Toronto — EM. 3-7941
44 James Street, St. Catharines — MU. 5-8480
428 Richmond Street, London, Ont. — GE. 4-2716
Incorporated by Act of Parliament of Canada

Ann Landers

Computer Says This Marriage Too Costly

DEAR ANN LANDERS: Do you have any advice for a girl, 20, who is planning to marry a man, 45? I am not going to dot the facts. I will give them to you straight and I want a straight answer.

Joe will have to pay alimony and child support for nine more years. He has a fairly good job, no money saved and he owes a few small bills. Do you have any statistics on the earning capacity of a man his age? Will it go up or down? If Joe should start another family, would he be able to earn enough money to see his second set of children through college?

ANN LANDERS

What if his health fails? If he should be forced into a lower-paying job could he meet his obligations? Joe seems to be in good health now, but I want to look ahead a few years. P.S. He's a very likeable person. — MISS WORRIED.

DEAR MISS: The point raise with which you have damned poor Joe in the P.S. takes your letter out of the human relations category and makes it a math problem.

My computer says, "Forget it, Kidd."

* * *

DEAR ANN LANDERS: Do you believe a married man can be a "best pal" to a divorced woman he used to go with before he married? My husband says "Yes," I say "Horsefeathers." Here are the facts:

Bonita has been married three times. Chuck says she's really a good person who has had some rough breaks. I say a woman who can't make a go of marriage after three tries is a little flakey.

Our phone rings all hours. One night Bonita couldn't find her keys so she phoned Chuck at 2:00 a.m. and asked him to come over and break the basement window (I think she was stiff.)

When her father died she asked Chuck to drive her to Mankato in the middle of a blizzard, and he did. He stayed up there for three days — said the roads were "impassable."

I've got four kids who need a father so don't tell me to kick him out. Chuck says there is nothing between them and that all she wants is a shoulder to cry one. What do you think? — ONLY HIS WIFE.

DEAR WIFE: I think a father of four kids should keep both shoulders at home. Tell your husband to cut out the counselling. He should send her to the Family Service Association or the Y.M.C.A. They offer excellent service.

* * *

DEAR ANN: A friend and I drove into a well-known drive-in for lunch. The boy took our orders and was back with the trays within a few minutes. My friend got what she ordered but I got frankfurter and a malt instead of a cheese burger and iced tea.

As I was explaining the error to the boy, a waitress came over and said, "That tray belongs to the other car." She took my tray off the window and brought me another tray from a car across the way.

When I saw that my sandwich had been unwrapped I simply could not eat it. I was too embarrassed to complain to the man after so I didn't have any lunch. Don't you think they should have brought me a fresh sandwich instead of one that had already been unwrapped?

My friend says I am crazy. What do you say? — ARKANSAS BEEF.

DEAR BEEF: Some folks are more squeamish than others. This does not mean they are crazy.

If you didn't want the sandwich after it had been unwrapped you should have — told the manager. I'm sure he would have seen to it that you received a fresh one.

* * *

When necking becomes petting, watch out! To learn how the smart girl keeps both her dignity and her boy friend, send for Ann Landers' booklet, "Necking And Petting — And How Far To Go," enclosing with your request 25 cents in coin and a long, self-addressed, stamped envelope.

Ann Landers will be glad to help you with your problems. Send them to her in care of this newspaper enclosing a stamped, self-addressed envelope.

COLD SALMON WITH ASPIC

Our program of columns has been discussed and set right up to December 31 and much testing has been done. But right in the midst of all this well-oiled organizing I am going to upset the apple cart.

We had such a glamorous dinner last night I have to almost shout it.

In your mind's eye picture, on my silver platter, half a 7-lb. fresh Red Spring B.C. salmon. It had been simmered wrapped in parchment paper, cooled, skinned and coated with mayonnaise aspic, so it was a glistening sunny yellow all over. I garnished it gaily with strips of pimiento and thin crescents of lemon and gherkins and curly endive. This would be a sensational addition to anyone's Christmas or New Year's buffet table. You could use a whole salmon like the hotel chefs do for their buffets and smorgasbords but you would have to double my amounts to have sufficient mayonnaise aspic to coat a whole salmon.

Dinner Menus by Mary Moore

THURSDAY

Fried Chicken; Apple Jelly; Baked Squash; Shredded Green Beans; Cole Slaw; Steam-Baked Apples (see Wed.); 10% Cream; Coffee.

SUNDAY

Baked Cottage Roll with Orange Juice and Sugar Glaze; Mustard Pickles; Sliced Eggplant and Spanish Onion Casserole; Glazed Sweet Potatoes; Lettuce and Sliced Tomato Salad with Garlic Dressing; Golden Cottage Pudding with Golden Sauce (see Sat.); Tea.

FRESH COLD B.C. SALMON WITH MAYONNAISE ASPIC:

Buy fresh salmon or if not available buy fresh frozen. My piece weighed 3½ lbs. Wrap it in cookery parchment (or cotton tea towel) lower into simmering heavily salted water, bring to simmering point, cover and simmer 15 minutes. Turn off heat and allow to cool to room temperature. Remove from cooking liquid, drain well and chill on plate, still wrapped, in refrigerator. Ahead of serving time, unwrap and carefully remove all skin and shy bones which protrude. Transfer to serving platter. Cover all exposed surfaces with

Mayonnaise Aspic: soak 1 teaspoon plain gelatin in 3 tablespoons cold water 2 minutes. Stand it in a little boiling water and stir until dissolved. Remove from heat and stir into 1 cup genuine mayonnaise. Spread over cold skinned salmon to mask it completely. Decorate according to your own artistic aptitude. I arranged thin strips of pimiento like crevarons down the centre, flanked those with crescents of thinly sliced lemon and gherkins. Border with crisp curly endive or parsley or watercress. Chill until serving time.

I served this with two hot vegetables. — potatoes au gratin (recipe given November 9th) and combined fresh frozen peach-pack white kernel corn and green lima beans in white sauce, which, of course is succotash.

Ladies' Guild Sponsors Tea And Bazaar

DESERONTO — Despite hazardous walking and driving conditions, a successful tea and bazaar was held in St. Mark's Parish Hall on November 17th.

The hall was decorated in an autumn theme, and the guests were received at the door by the Rector's wife Mrs. Dowdell and Mrs. Bert Coles president of the Ladies Guild.

Mrs. R. Oliver and Mrs. Rogers were in charge of the home produce table. Mrs. H. Topping and Mrs. Mallory were in charge of the attractive fancywork table, Mrs. C. Robinson, Miss Allen Jackson, Mrs. J. Layfield, Mrs. Wessman and Mrs. Field looked after the homebaking table, Mrs. Jack Spence and Mrs. W. Jackson were at the candy and white elephant table and Mrs. A. Brim sold church calendars.

The tea was convened by Mrs. C. Gray and the tea tables were centred with tiny vases of yellow and white 'mums. Various ladies were carried out by other members of the Ladies Guild.

Looks After Homeless Belgiums

By ANNE MASON

EDMONTON (CP) — Greeting Belgian dignitaries or helping homeless families is all in a day's work for Mrs. Andrew Cairns.

The wife of a doctor and the mother of four, Mrs. Cairns is the Belgian consul for Northern Alberta and the Northwest Territories.

"It's a fascinating job and I just love it," says the tall, vivacious woman who was born in the French - speaking area of southeast Belgium and occasionally breaks into French when the exact English word escapes her.

"I've met a lot of people. Sometimes you meet real oddballs."

Much of her work is routine — she likes dealing with old Belgian pensioners living in this part of Canada — but she has to be prepared for anything.

Late one Saturday night she found a young Belgian couple on her doorstep, the wife pregnant and all the couple's possessions stacked on the front lawn. The husband was unemployed and they had no money.

Mrs. Cairns took them in, found the husband a job, made hospital arrangements for the wife and found them a place to live.

The consular post, an unpaid job although Mrs. Cairns receives some expense money, includes much paperwork such as obtaining birth certificates, passports and veterans' pensions. She helps in the settlement of estates by finding relatives and heirs of Belgians who have died.

AIDS RETURNS

Often she makes arrangements for persons wishing to return to Belgium to live "but they usually come back after a short while."

One reward of her job is a chance to meet prominent Belgian visitors. Prominently featured by the fireplace of her gracious, comfortable living room is a photograph of Prince Albert of Liege and Princess Paolo, a gift after the prince's last visit.

When the previous consul retired in 1956, he encouraged Mrs. Cairns to write to the ambassador in Ottawa stating her qualifications. To her surprise she was named acting vice-consul.

"Both my husband and family encouraged me to take the job," she says. "He said it would give me something to do when the children are older." The eldest is 17, the youngest eight.

Mrs. Cairns has handled all the consular duties since 1956 but it was only last spring that her appointment was made official, during a visit from Ambassador Guy Daufresne de la Chevalerie.

Mrs. Cairns arrived in Edmonton in 1947 with her husband, a native of Kitscoty, Alta. They had met in 1946 when both worked for the UN Relief and Rehabilitation Association in Vienna. She was helping distribute food and he was in charge of medical supplies.

Their four children, all of whom are fluent in French and English, were born in Canada. The eldest, Anita, 17, is studying Spanish at her mother's alma mater, the Sacred Heart Convent in Brussels. Michael, 16, Patrick, 14, and Jean Marie, 13, attend school in Edmonton.

WOMAN HOLDS CONSULAR POST — Mrs. Andrew Cairns, wife of an Edmonton doctor, is one of the world's few women consuls. Here she chats with Belgian ambassador to Canada, Guy Daufresne de la Chevalerie. Mrs. Cairns, a native of Belgium, handles consular duties for northern Alberta and the Northwest Territories. (CP Photo)

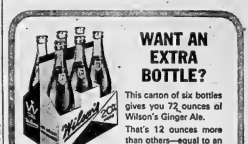

EATON'S

CANADA'S CHRISTMAS STORE

Big Special Purchase!

Imported Easy-Care Embroidered Cotton Sateen Blouses

Ordinarily 5.98

Sale, each

3.99

Sizes 12 to 20

A. Overblouse with delicate embroidery and open-work; fly front hides buttons underneath! Detachable spaghetti tie adorns jewel neckline. White or gold-colour.

B. Bermuda - collared overblouse with embroidery and open work . . . in white, beige or grey. Also available as a tuck-in style in white or beige.

C. Back-buttoning overblouse with embroidered panel down front! Choose white or beige.

—EATON'S Main Floor

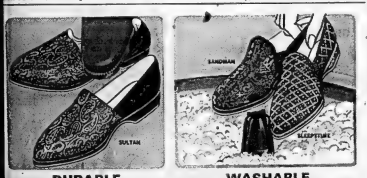

DURABLE WASHABLE

GIVEABLE FOAMTREADS

3 good reasons for giving Foamtreads this Christmas

We've seen shoe salesmen stomp on the heel counter of a Foamtread slipper to show how it snaps back to shape.

We've also seen mothers take Foamtread slippers out of the wash as good as new.

In other words, Foamtreads are made to last for a very long time. For example, we have a guarantee against sole separation.

Other reasons for giving Foamtreads this Christmas include: sensible prices; quiet leather cut-soles; non-ceiling heels; and handsome styling.

Children's $2.98—$3.98, Women's $3.98—$4.98, Men's $3.98—$5.98.

Foamtreads

Eastern Arrow Ltd., Stratford, Ontario

♥ FAMILY FOAMTREADS CAN BE PURCHASED AT ANY OF THESE FINE STORES: ♥

KAUFMAN FOAMTREADS
AVAILABLE AT THE FOLLOWING STORES

Agnew-Surpass SHOE STORES LTD.
252 Front St. 968-6836
Belleville Plaza 962-7742

TOM HOLMES SHOES LTD.
258 Front St.
Dial 962-7104

LESLIE'S SHOE STORE LTD.
255 Front St.
Dial 962-6359

MAHER SHOE STORES
270 Front St. 968-5208
Belleville Plaza 962-2346

POLLOCK'S SHOES LTD.
282 Front St.
Dial 962-6557

"Belleville's Oldest Established Family Dept. Store. Est'd. 1892"

Gossamer sheers. Lacy textures. Country-ish casuals. Discover our out-of-this-world collection of Hanes styles and colors to make Christmas merry for every angel who wears stockings!

McINTOSH BROS. STORES LTD.

"You Don't Pay More For Quality — Because Quality Pays For Itself"

257 FRONT ST. DIAL 968-5706

EATON'S CHRISTMAS SALE STARTS THURSDAY, DECEMBER 2

Phone 962-9205

T. EATON Co LIMITED

(Photo by Lumbers Studio)

MR. AND MRS. GORDON D. CARTER

Carter – Green

Centre United Church was the scene of the wedding on Saturday, November 20, 1965, of Sandra Jean Green, daughter of Mrs. Kenneth Green of R.R. 1, Carrying Place, and the late Mr. Kenneth Green, and Gordon Douglas Carter, son of Mr. and Mrs. Floyd Carter of R.R. 1, Amelisburg. Rev. George Ambury performed the ceremony and organist Mrs. Elmer Young accompanied the soloist, Mrs. Ronald Giles.

Given in marriage by her brother, Mr. Wilbert Green, the bride wore a gown of silk peau de soie with a scalloped scoop neckline. The top part of the bodice was appliqued with cut-out lace and small appliques of lace were placed throughout the skirt. A removable chapel length train was attached at the waist and was enhanced by a strip of lace running full length in the centre with cut-out scallops. Her Spanish type headpiece of a mantilla comb of crystals and seed pearls caught up her scalloped bouffant veil of silk illusion, and she carried a bouquet of yellow Sweetheart roses, ivy and stephanotis.

The matron of honor, Mrs. Wilbert Green, sister-in-law of the bride, wore an Indian turquoise gown of nylon organza over taffeta in sheath style with matching lace jacket and a small bow of nylon at the waistline. The bridesmaids, Miss Sandra Wood and Miss Darlene Carter, sister of the bridegroom, were similar dresses of Aztec gold. attendants wore velour flower and leaf headpieces with short veils covered to match their gowns and carried bouquets of light bronze mums.

Mr. Lyle Vanclief, cousin of the bridegroom, was groomsman and the ushers were Mr. Ronald Green, brother of the bride, and Mr. Harley Carter, brother of the bridegroom.

At the reception held at Centre United Church, the bride's mother received the guests, wearing a white lame sheath dress with royal blue and black accessories and a corsage of pink carnations. The bridegroom's mother assisted, wearing a royal blue sheath dress with lace bodice, black accessories and a corsage of pink carnations.

For her wedding trip around Lake Ontario and to points in the United States, the bride chose a white wool two-piece suit with blue accessories and a corsage of yellow Sweetheart roses.

On their return the couple will live at R.R. 1, Amelisburg.

U.C.W. Meetings

MOIRA U.C.W.

MOIRA — The Moira United Church Women were entertained at the home of Mrs. Agnes Mumby for the recent November meeting.

The president, Mrs. Don McInroy, opened the meeting and dealt with business. The worship service was conducted by Mrs. Frank Emerson, assisted by Mrs. Wallace McInroy. An invitation was read by Mrs. Angus Mumby to a bazaar and tea at St. Andrew's Presbyterian Church, Stirling.

The officers for the coming year were all reinstated.

Program was convened by Mrs. McInroy with readings by Mrs. Milton Vanderwater, Mrs. Joe Kellar and topic by Mrs. Wesley Farrell. A musical number was given by Mrs. D. Mumby. Piano solo by Mrs. James Vanderwater and selection by Mrs. Angus Mumby on the victrola.

Meeting closed in the usual manner and lunch served by the hostess.

(Photo by William E. Riley)

MR. AND MRS. JOHN KOUKOUVES

Koukouves – Vasilopoulos

Fall blooms and white candles adorned the altar of St. Thomas Anglican Church, Belleville, recently, when Matina Vasilopoulos, daughter of Mr. and Mrs. Angelo Vasilopoulos, of Belleville, became the bride of John Koukouves, son of Mr. and Mrs. Koukouves of Toronto. Rev. Konstantinos Gloutis of the Greek Orthodox Church, Toronto, officiated and wedding music was rendered by church organist, Mr. D. W. Davenport.

Given in marriage by her father the bride wore a floor length sheath styled taffeta gown featuring a bodice appliqued with cut-out lace, scoop neckline and long fitted sleeves. The cut-out lace motif was carried down the skirt which was highlighted at the waist with two small bows from which flowed a detachable floor-length train. A floor-length lace mantilla fell from a tiara of pearls and she carried a semi-cascade of Yuletide roses.

Miss Koula Kotsovos as maid of honor and the bridesmaids, Miss Chris Christopher, Miss Jeanne Poulos and Miss Elizabeth Apostolopoulos, were identicaly attired in sheath style sleeveless gowns of gold peau de soie in two-piece effect with the waistline accented with a large bow and two extending streamers. The maid of honor carried a nosegay of yellow roses and gold and bronze poms, while the bridesmaids carried nosegay of Orange Delight roses and gold and bronze poms. The little flower girl was Gina Christopher who carried a basket of gold and bronze poms. Master Tasios Christopher was the ring-bearer.

Mr. Jim Skemos was groomsman, while Mr. Ted Vasilopoulos and Mr. George Vasilopoulos, brother of the bride, and Mr. John Giannias and Mr. Tom Tsanggaris were the ushers.

The reception was held at the Four Seasons Room at the Tops Motor Hotel where guests enjoyed dinner and later dancing to a Greek orchestra from Toronto. The bride's mother received the guests wearing a forest green crepe sheath dress with matching jacket, gold accessories and a corsage of white carnations.

Mr. and Mrs. Koukouves will reside at 179 Cedric Avenue, Toronto.

For the wedding trip to Ottawa, Montreal, Quebec City and points in New York State the bride chose a three-piece suit of emerald green velvet edged at the collar and cuffs with ecru lace and a corsage of white carnations.

Mr. and Mrs. Koukouves will reside at 179 Cedric Avenue, Toronto.

SOCIAL and PERSONAL

Before her recent marriage, Mrs. Gordon Douglas Carter, the former Sandra Jean Green, was entertained at a miscellaneous shower given by Mrs. Ralph Redner, Mrs. Rodger Redner and Mrs. Winton Pulver.

Tsanggaris were the ushers.

The reception was held at the Four Seasons Room at the Tops Motor Hotel where guests enjoyed dinner and later dancing to a Greek orchestra from Toronto. The bride's mother received the guests wearing a forest green crepe sheath dress with matching jacket, gold accessories and a corsage of white carnations.

For the wedding trip to Ottawa, Montreal, Quebec City and points in New York State the bride chose a three-piece suit of emerald green velvet edged at the collar and cuffs with ecru lace and a corsage of white carnations.

Mr. and Mrs. Koukouves will reside at 179 Cedric Avenue, Toronto.

A REMINDER

Wedding forms for write-ups are available at The Intelligencer and should be completed and returned BEFORE the ceremony as a report can be published immediately after the wedding.

Pictures may be submitted by your photographer up to three days after the wedding. We cannot publish wedding write-ups submitted later than six days after the date of the ceremony.

Accounts of showers and entertainments in honor of the bride do not belong with the wedding write-up, but should be sent in immediately after they are held, for publication separately.

The Romantic Look of You...

Captured in a stunning new hair-do by our creative stylists. Be the romantic you know you are ... at Rite-Way.

For Four Days Only!

PERM. WAVE 6.95 Complete

Shampoo, set, style cut.

With or without Appointment

Rite-Way BEAUTY SALON

Hours: Friday 10 - 10 — Sat. 9 to 6 p.m.
Mon. and Tues. 10 'til 5 p.m.

Shalimar
SHOE ROOM
SNOWBOOTS

- HIGH BOOTS
- LO-BOOTS
- STACK HEEL BOOTS
- ILLUSION HEEL
- DRESS BOOTS

ALL WITH WARM FLEECE LINING

PRICED FROM

8.98 to 18.98

Shalimar SHOE ROOM

BELLEVILLE PLAZA 962-5076

DO YOU KNOW A CHRONICALLY ILL OR SERIOUSLY BEDRIDDEN CHILD WHO WOULD ENJOY A PERSONAL VISIT FROM A CLOWN!

AT ABSOLUTELY NO CHARGE OR OBLIGATION

CONTACT

LORD'S SUPERVALUE PHARMACY

267 FRONT ST., BELLEVILLE

Pre-Christmas SALE of Custom-Made DRAPES!

FREE MAKING

7 DAYS ONLY!

72" LONG OR LONGER (Lined or Unlined)

ORDER NOW FOR CHRISTMAS

CHRISTMAS DELIVERY GUARANTEED

Choose Any Fabric From Our Extreme Range of Beautiful Mohairs, Arnels, Synthetics and Fibreglass. In Plains, Floral and Modernistic Designs and Have Them Made to Your Own Specifications Absolutely Free...

MATERIALS PRICED AT .. $1.98 TO $4.95 YARD

Buy Now - Save More - Hurry In Today!

WE DO NOT CHARGE ANYTHING EXTRA ON THE PRICE OF THE MATERIAL OR OTHERWISE TO COVER THE MAKING ...

IT IS ABSOLUTELY FREE!!

EASY CREDIT TERMS ARRANGED FOR YOUR CONVENIENCE!

COUCH-NEWTON CO.

30 DUNDAS ST. W. TRENTON 392-3574

What Women Are Doing

St. Thomas W. C. Y.

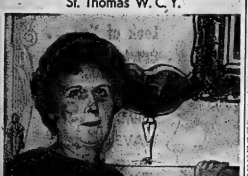

Mrs. H. Crowe, President

The Women's Church Year of St. Thomas' Anglican Church is open to all women of the parish and meetings are held on the second Wednesday of the month from September till June. The president of the group this year is Mrs. H. Crowe.

Each meeting is in charge of the month, days and weeks for that particular month and the motto for members is "Faith, Fellowship and Stewardship." Through its programs it is hoped to strengthen the faith of the members. Speakers, parade and films are all used to the advantage of helping all to become better Christians in everyday life.

Fellowship is provided in many ways, there are the monthly visits or phone calls made to the days by their weeks and at the end of every meeting there is a social hour. A special committee visits those sick at home and in the hospital and cards are sent to all ill persons and bereaved families in the parish.

Stewardship is not only giving by monthly contributions to the group, but also the giving of time and effort for a worthwhile cause. There are no teas or bake sales for the raising of money and all fund raising is voluntary. A sizeable donation is given the wardens each year for the work of the parish in general.

There is a conscientious work group under the leadership of Mrs. A. S. Lewis who meet at each others homes every second Thursday of the month to knit and sew. This group makes a fine contribution to the W.A. bales each year; also supply mitts for needy school children and raise a large portion of money they spend for materials by filling special orders. The members look after any social events in the parish when requested by the rector or executive council.

Scholarships are provided for choir boys to Camp Hyanto each year and Christmas hampers are supplied for needy parish families.

There are also representatives from the group to the Victorian Order of Nurses and the Ladies' Auxiliary of Hastings Manor.

* * *

This is the 33th in a series about women's organizations in Belleville and their activities.

Friends Welcome Couple on Return Home

A social evening was held recently in the Orange Hall at Cannifton with Mrs. Earl Mossman as hostess. The event was held in honor of Mr. and Mrs. Murray Brennan who recently returned from a two and one half years stay in Germany. Mr. Brennan; Mrs. Garry Dervoln; with the Canadian Armed Forces.

The large gathering of friends and relatives enjoyed a number of games of euchre with the door prize winners as follows: ladies, Mrs. Murray Brennan; Mrs. Gary Dervoln; Mrs. Bob Cummings; men's, Mr. J. Brennan Sr.; Mr. Howard Thompson and Mr. Garry Dervolin (Tied, with Mr. Dervolin winning the draw); Mr. Murray Brennan and lone hand, Mr. Garry Dervolin.

A presentation of a lovely bronze - tone dinette suite with inlaid top was made to the honored couple, who responded in appreciation. A tasty buffet lunch was later served by the hostess and her assistants. Dancing completed the evening's entertainment.

CLUB 4-H NOTES

RIVER VALLEY DREAMERS

STIRLING — The River Valley Dreamers 4-H Club, under the direction of their leaders, Mrs. Gerald Brooks and Mrs. Roy Irvin, held their closing meeting at the school Saturday afternoon in the form of an afternoon tea, for club girls, mothers, grandmothers and friends.

Judy Bush opened the meeting with the 4-H pledge and each of the members spoke briefly on what they had learned from the project.

Dian Terwilligan read a report of the previous meeting, after which the girls entertained a number of adults. They used the best Institute china for this special occasion and served tea with sandwiches and cookies which they had prepared. Mrs. Glenn Bush, president of River Valley W.I. poured tea. The girls are now in readiness for Achievement Day for December 11.

Yule Decor Highlights St. Andrew's Bazaar

The reluctant sun did shine on St. Andrew's Presbyterian Church bazaar and tea on Wednesday afternoon.

The various rooms were filled to capacity with ladies eager to buy the diversified and beautiful articles offered for sale. Sets of colorful tea towels with matching potholders (many in Christmas motif); a delicatessen table laden with salads, baked apples, jams, jellies, sausage rolls and baked beans; other tables with homebaking, children's clothes, jewellery, plants, books, fancy candies, aprons, candy, a grab-bag of children's gifts, and many in beyond description, all products of the sponsors' handiwork, were displayed for the approval of the guests.

CHRISTMAS FANTASY

The tearoom was a Christmas fantasy with Santas and snowmen on every table and the entire room seasonally decorated with flowers and garlands. The tea table boasted a white Christmas tree adorned with red and gold poinsettias, flanked with gold and scarlet tapers in silver candelabra, atop a lace dinner cloth.

The bazaar was officially opened by Rev. A. L. Sutherland, pastor of St. Andrew's, who was convened by Mrs. H. G. McKay with Mrs. P. Renouf as co-convenor.

Mrs. A. L. Sutherland and Mrs. Robert Strachan, president, led the Women's Guild, received the guests at the door.

Hostesses for the afternoon were: Mrs. Harper Kelly, Mrs. Keith Davidson, Mrs. J. Renouf and Mrs. G. Shaw. Those pouring tea were Mrs. Hutchinson, Mrs. D. Kane, Mrs. E. Hall, Mrs. E. Boyce, Mrs. G. Burns, Mrs. N. MacMillan, Mrs. H. Arnott, Mrs. H. Eldridge, Mrs. G. Freeman, Mrs. C. Ryan, Mrs. J. Morrin and Mrs. J. Bly.

LADIES' PARLOR

The ladies' parlor was convened by Mrs. G. Burns, with co-convenors Mrs. T. Anger and Mrs. A. McCreary; kitchen, Mrs. J. Browning, with co-convenors Mrs. F. Brooks and Mrs. D. Kane; nursery, Mrs. J. Vanderneck, with co-convenors, Mrs. R. Mott and Mrs. J. Marvin; decorating, Mrs. Keith Davidson, co-convener, Miss Carolyn Davidson.

Treasurers were: Mrs. Connell, Miss Luella Burnside, Mrs. G. A. Bennett and Mrs. H. Elridge.

Those ladies in charge of the booths were: "Friendship Group," children's wear, Mrs. N. Williamson with co-conveners, Mrs. Isabelle White and Mrs. H. Scott. "Happy Group" candy, Mrs. W. Mantis with co-convenors, Mrs. I. Rollins and Mrs. Hilda Mills. "Harmony Group", delicatessen, Mrs. J. Milsock, with co-conveners, Mrs. Robertson and Mrs. Williamson. "Loyal Group" home cooking, Mrs. J. Millar and Mrs. H. Yorke. "Sunshine Group", aprons, Mrs. K. Wilson and Mrs. J. Morin. "Welcome Group," Mrs. R. Sine with co-conveners, Mrs. J. Clendenin and Mrs. C. Hollar. "Sunday School," white elephant table, Mrs. T. Helm and Mrs. C. Huiser.

Club Activities

TWEED KINETTE CLUB

TWEED — The Tweed Kinette Club held its regular monthly dinner meeting at the Hotel Tweedsmuir on Monday evening. The meeting was presided over by the president Mrs. Shirley Smith.

Mrs. Smith welcomed two new members, Mrs. Marian Cope and Mrs. Dianne Morgan.

Mrs. Kathy Moffatt gave a report on the cook book and said she hoped to have it ready for the printers by the end of the year.

The Snow Queen contest will be held this Friday night at the Students' Council High School Dance. The convener for this event is Mrs. Doris Paquette.

The Christmas meeting will be in the form of a smorgasbord and the Kinettes will invite their husbands.

Mrs. Phyllis Thurston reported on the canvass for the blind, and noted that a total of $1060.73 had been raised in Tweed and area.

The Kinette bursary this year will go to Mrs. Mary MacDonald.

The draw prize was won by Mrs. Jeanette Whitfield.

Women's Institutes

WELLINGTON W.I.

WELLINGTON — The Wellington Women's Institute held its November meeting in the Town Hall on Tuesday evening with 30 members present. Mrs. Wilson the president was in charge. During business period it was decided to hold another card party on November 27.

Mrs. Lewis and Mrs. Spencer were chosen as delegates to attend the area convention held Nov. 25th and 26th at Club Canara, Belleville. The short course "Vegetables with a Plair", will be held on December 8th in the town hall and Summary Day Feb. 22nd in Picton. A donation of $10 will be given to the Muscular Dystrophy fund and $25 to the Wellington Library. The president read the W.I. resolution and all were voted on.

The meeting was turned over to Mrs. Tripp, group leader who presented the program. Mrs. Jackson, gave current events, Mrs. Bea Smith read two poems, Donald Ward sang a selection, accompanying himself on the accordion.

Mrs. Lewis called on Mrs. Freeman who showed many slides taken on her trip to Mexico. Mrs. Freeman also gave a vivid description of Mexico and their way of life.

Mrs. Jackson thanked Mrs. Freeman on behalf of the members.

While the ladies were preparing lunch, Donald Ward rendered some accordion music.

'AFTER 5" Glamour

you'll look lovely in this Mary Maxim LUXURIOUS SWEATER

No. 19464 Size 32-38

SEE THE NEW Mary Maxim FALL CATALOG for additional fashions

Use either Mary Maxim KNITTING WORSTED / DOUBLE KNITTING

Doreen's FABRICS

BELLEVILLE PLAZA 962-8322

CHOWN LIMITED

AUTOMATIC LAUNDRY EQUIPMENT

FILTER FLO AUTOMATIC WASHER

MODEL 56W41

- Saves you 1 load in every 5
- Effectively filter all lint from wash water
- Detergent dispenser.
- Vigorous 3 zone washer action
- Written guarantee

AUTOMATIC DRYER

MODEL 56D41

- High speed drying system
- Automatic fluff cycle
- Safety restart switch
- Lint trap

LOW LOW PRICE FOR THIS EXCELLENT PAIR

Only $399.

GOOD SELECTION OF USED LAUNDRY EQUIPMENT — AUTOMATIC WASHERS AND WRINGER WASHERS —

"ULTRA" VISION TELEVISION

MODEL 35T54

- Heavy duty power transformer
- Precision etched circuit board with lifetime guarantee
- 26 tube functions
- "Daylight Blue" picture tube
- Cascode tuner
- Super strato-power chassis
- Swivel base for ultimate viewing convenience
- Automatic tuning
- Twin speakers

Now Only $299.

CHOWN LTD. BELLEVILLE PLAZA 968-6777

ARNIELS

CANNIFTON RD. & COLLEGE ST.

"THE ONLY IGA STORE IN BELLEVILLE"

IGA

"WHERE YOU ALWAYS GET A LITTLE MORE THAN YOU EXPECT" AND WHERE PERSONAL SERVICE IS THE KEYNOTE

THESE PRICES EFFECTIVE NOV. 24, 25, 26, 27. WE RESERVE THE RIGHT TO LIMIT QUANTITIES.

IGA OVEN FRESH White Bread 2 24-oz. loaves 39¢

ROYAL GOLD FIRST GRADE CREAMERY BUTTER 1-lb. print 58¢

PINEAPPLE GRAPEFRUIT DRINK DEL MONTE 48-oz. tin 29¢

SHREDDED WHEAT NABISCO 2 Pkgs of 12 45¢

N.B. CANADA No. 1 GRADE POTATOES 50-lb. bag $1.69

NEW CROP VALENCIA ORANGES Size 100's Doz. 49¢

JAVEX BLEACH 64-oz. btl. 43c

INSTANT, POWDERED MILK STARLAC 3-lb. pkg. 99c

TULIP COLORED PARCHMENT Margarine 2 1-lb. pkgs. 59c

OATMEAL, RICE OR MIXED PABLUM 2 16-oz. pkgs. 89c

HEINZ KETCHUP 2 11-oz. btls. 49c

PANTRY SHELF PROCESSED RICE 28-oz. pkg. 47c

BALADA ORANGE PEKOE TEA BAGS pkg. of 64 75c

BIRDSEYE "FROZEN" ORANGE DRINK AWAKE 2 6-oz. tins — 79c / 2 12-oz. tins — 77c

TableRite Canada's Finest Red or Blue Brand Beef BLADE BONES REMOVED

BLADE ROAST lb. 49¢

ROAST SHORT RIB lb. 53¢

CROSS CUT RIB or BONELESS SHOULDER lb. 59¢

GIVE HIM A WATCH FOR CHRISTMAS

THIN 5 Star Admiral date-telling automatic

LONGINES

The World's Most Honoured Watch

The one Longines solves all your time-keeping problems!

- Never needs winding!
- Tells the date!
- Rugged as well as handsome — use it for all occasions!
- All Proof® against moisture, dirt, shock, antimagnetic!

In STAINLESS STEEL $185
In 14K GOLD TOP STEEL BACK $200
In SOLID 10K GOLD $270

COLES JEWELLERS

Belleville Plaza 968-8257

Franchised Jeweler for Longines and Wittnauer Watches

Thousands of British Women Afraid to Leave Own Home, Join Club

By EDDY GILMORE

LONDON (AP)—Terrified of the outside world, thousands of women in Britain are afraid to leave their own houses and apartments.

They suffer from agoraphobia —a morbid fear of open spaces.

Mrs. X is 45, handsome, has a splendid house, a loving husband and three children.

Yet, for the last 15 years she has never once stepped outside her front door.

At last, someone is doing something about the people who suffer from agoraphobia.

The someone is Alice Neville, 34, who started suffering from agoraphobia when she was seven. She taught herself how to beat it.

Her cliniory has been so complete that she started the Open Door Club six months ago. It now has 1,500 members. Only 40 are men.

"The most important thing is for our members to realize they are not alone," said Mrs. Neville, who lives in nearby Chislehurst, Kent.

"Hundreds of people, mostly women, go through life frightened to tell anyone about their terrors because they think they are abnormal. Agoraphobia is not a mental disorder. It's an emotional upset."

CURED HERSELF

How did Mrs. Neville cure herself?

"I decided to tackle all the things I was afraid of," she said, "and as I did so, the fears just shrivelled away.

"I was petrified of water—so I made myself swim.

"I was afraid of travelling—any sort of travel—so I made myself learn to ride a bicycle. I got out into the traffic.

"As I overcame the big fears, many of the little ones disappeared."

There is no such thing as the typical agoraphobe. Most of them, however, are oversensitive, above average in intelligence, and they come from all professions and income groups.

Those who join the Open Door Club get a list of contacts. Then, when their fears become too much for them, they can ring up one another and talk.

In a news letter to members, Mrs. Neville gives tips on over, coming agoraphobia:

Practise going out after dark —you will feel less publicity.

Try wearing dark glasses.

Take out a shopping basket on wheels—and push it. It gives you a sense of security.

If you have a dog, take the dog with you.

PLAN LIBERAL MEET

OTTAWA (CP) — The executive committee of the Liberal federation will meet here next Jan. 15 to discuss "all aspects" of party activities, Federation President John Nichol of Vancouver announced Wednesday.

DIAMONDS
RONALD KEEL
JEWELLER
196 Front St. at Victoria Ave.

Tri-collar News

4880
SIZES
14½–24½

by Anne Adams

Triple treat! Color coordinate — see how a trio of collars adds new fascination to your favorite shirtdress. Make another in solid color.

Printed Pattern 4880: Half Sizes 14½, 16½, 18½, 20½, 22½, 24½. See pattern for individual yardages.

Fifty cents (50c) in coins (no stamps, please) for each pattern. Ontario residents add 2c sales tax. Print plainly size, name, address, style number.

Send order to Anne Adams, care of Pattern Dept. The Intelligencer 60 Front St. W., Toronto 1, Ontario

U.C.W Meetings

U.C.W.—UNIT 2

FFRANKFORD — Unit 2 of Frankford United Church Women was held recently at the home of Mrs. Keith Woodcox. President Mrs. L. Hoyle thanked Mrs. Woodcox for opening her home for the meeting when 16 members and six visitors were present.

The secretarial report was read by Mrs. Ray Rumney. Mrs. K. Hoxie gave the treasurer's report.

A short business period followed and unit members were reminded of the potluck supper to be held December 7th.

Mrs. K. Woodcox and Mrs. B. White and Mrs. E. Sykes conducted the worship service and gave a resume of two missionaries. Mrs. Sykes showed slides along with comments. Miss Cathy Woodcox gave a piano solo.

Refreshments were served by the hostesses Mrs. B. White, Mrs. K. Woodcox and Mrs. E. Sykes.

Fairweather

Six month
CLEARANCE
SALE

GIRLS' DRESSES

Many styles and colors to choose from in plaids, checks, corduroys. Short or long sleeves. Just in time for holiday dress-up occasions.

	SALE PRICE
Sizes 2 - 6X. Reg. to 7.00	2.99
Sizes 7 - 12. Reg. to 8.00	3.99

3 DAYS ONLY — STARTS THURS. NOV. 25th

Fairweather
At all stores in Ontario

TRUDY

"It's hard to believe I'm living in a part of the 'Free World'!"

50 Qualified Nurses Needed for Teachers

By BRENDA LARGE

OTTAWA (CP) — The Canadian nurse who heads the nursing section of the World Health Organization in Geneva said Wednesday the organization urgently needs more than 50 qualified nurses to fill positions as nurse educationists.

Dr. Lyle Creelman, a Nova Scotia native who grew up in Vancouver, told a reporter that W.H.O. particularly needs French-speaking nurses to serve in several African countries and in Laos and Cambodia.

"Our nurses now work in over 70 countries in a variety of jobs —helping countries to prepare their own nursing personnel and improve schools of nursing."

The organization sets high qualifications. Its nurses must be university trained and have experience in administrative or education fields at home.

Dr. Creelman, who joined W.H.O. in Geneva in 1949 and became its chief nursing officer in 1954, says few nurses leave the world service once they have served their first two years of duty.

WORK'S SATISFYING

"There are great frustrations, but most of the nurses get a great deal of satisfaction from the work they do. And, if they do decide to come home later on, they find they are better prepared to make a contribution in their own country by their international experience."

Salaries compare well with those in Canada. The salary range for the organization's nurses is $6,130 to $11,420 annually in U.S. funds, plus living allowances. Other benefits include six weeks annual leave and paid home leave every two years.

Dr. Creelman is combining business and holidays on her own home leave this year.

She has already met with federal health department officials here to discuss her recruitment needs and called on Dr. Ilelen Mussallem, executive director of the Canadian Nurses Association.

Ladies' Guild Holds Yule Tea

WELLINGTON — St. Andrew's Ladies Guild held its annual Christmas tea and bazaar in the Parish Hall on Thursday afternoon when a large crowd attended.

Mrs. Soutter greeted the ladies and the door was Mrs. Don Morden sold the tickets. The Hall looked most attractive with the various Christmas decorations. The individual tables were covered with white cloths and each centred with a Christmas centrepiece. Mrs. Evans, Mrs. Lavender, Mrs. Lane and Mrs. Boyle were the convenors for the tea tables.

At the far end of the hall a long table was filled with all kinds of good things to eat, along with Christmas novelties. Mrs. Dewfera and Mrs. Tripp were in charge of this table. Mrs. Upton and Mrs. Restria were in charge of the "Touch and take" table which was filled with many parcels for young and old. The fancy work and novelty table which had many useful and lovely articles was in charge of Mrs. Tom Boyle and Mrs. N. Russell.

Mrs. Murphy, Mrs. Ainsworth, Mrs. Bailey were convenors of the kitchen assisted by other ladies. Mrs. Cook sold tickets on a hamper of apples and Mrs. Dayton Murphy held the lucky ticket. Two good prizes were drawn and a basket of groceries was won by Mrs. Bruce. A pot of 'mums went to Mrs. A. Ogilvy.

U.C.W Meetings

MOUNT PLEASANT-RAWDON U.C.W.

RAWDON — Last Tuesday evening the postponed meeting of Mount Pleasant-Rawdon United Church Women was held in the hall with 27 ladies in attendance.

Mrs. Harry McAdam the president was in charge and opened with a poem and prayer. Mrs. Ross Jeffs was secretary and Mrs. William McAdam gave the full financial report with a detailed account of the recent catering activities. Mrs. Raymond McConnell read letters of invitations and announced the Christmas meeting of the "Messengers". A letter from Mrs. Harry Pierson was read re supply work. Plans were made for remembering folks at Christmas and for artificial flowers for the church pedestals.

Mrs. Will Jeffs and Mrs. Ira David arranged the program and presided. The devotional was based on the "Advent" with appropriate hymns. Others assisting were Mrs. Burton Sharpe, Mrs. Thomas Cousins, Mrs. Garth Joslin, Mrs. Donald Knight and Mrs. W. 39-Adam. A musical selection was rendered by Mrs. Mac Sharp and Mrs. Kenneth Weaver gave the missionary study based on Trinidad which is 16 miles off the coast of Venezuela. The capital is the Port of Spain. The exports are asphalt, sugar, coffee, citrus fruits. The imports are fish, flour, lumber, manufactured goods, and farm products.

The first church was in 1808 when Rev. John Morton of the Presbyterian Church began his missionary work. From then until his death in 1812 there was a big increase in membership. In 1925 the United Church came into being and in 1967 they will celebrate their centennial.

Table knowledge quiz followed in which all participated and a remembrance service followed with appropriate hymns and a reading by Mrs. Grant Hubble.

The program closed with two selections read by Mrs. Percy MacMullen and Mrs. Will Jeffs.

The lunch committee of Mrs Clarence Scott and Mrs. John Morgan served light refreshments and all enjoyed a social time.

PAM'S
HOBBY SHOP
15 Foothridge
Phone 967-6262

TRIANG TRAIN
CHRISTMAS SPECIALS

Picadar set. Reg. $33.95	27.95
Mailman set. Reg. $37.95	29.95
Pacific steam set. Reg. $44.95	33.95
Combination Set. Cars and Lines Reg. $57.95.	43.95

"Belleville's Oldest Established Family Dept. Store - Est'd. 1892"

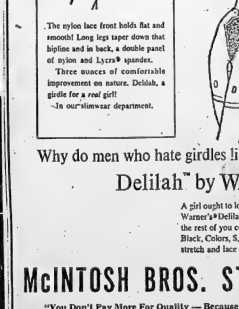

The nylon lace front holds flat and smooth! Long legs taper down that hipline and in back, a double panel of nylon and Lycra® spandex.

Three ounces of comfortable improvement on nature. Delilah, a girdle for a *real* girl!

—In our slimwear department.

Why do men who hate girdles like girls who wear Delilah™ by WARNER'S

A girl ought to look like a girl—even in a girdle. Warner's®Delilah™holds where it should; leaves the rest of you completely woman. 546: White, Black, Colors, S,M,L, $10.95. 10-66: Matching stretch and lace bra, A,B,C, $5.00;

McINTOSH BROS. STORES LTD.

"You Don't Pay More For Quality — Because Quality Pays For Itself"

257 FRONT ST. DIAL 968-5706

ROBERT MICHAUD
PRESENTS
Fine Furniture
FOR CHRISTMAS GIVING

We are very proud of our lovely selection of Name Brand Table Lamps, chosen for their style and distinctiveness. Always a most-wanted gift at Christmas. All modestly priced.

lovely lamps

FLOOR LAMPS
TABLE LAMPS
POLE LAMPS
BOUDOIR LAMPS
etc. etc.

MICHAUD'S HAVE THEM ALL!

Table Treasures

From such famous makers as:
● DIELCRAFT ● WUNDER
● ELMIRA-SNYDER
● HEIRLOOM etc.

Michaud's are featuring one of the largest selections of Quality Tables ever offered in Belleville, and invite you to come in and see them.

All Priced to meet your budget.

"Mother will be thrilled with a Beautiful Set of Tables".

GIFT CHAIRS FOR EVERYONE.

Just to see our collection is to complete your Gift shopping. Chairs by such famous makers as COOMBES, FRY and BLACKHALL, SKLAR, BRAEMORE, LAZY BOY, etc.

There's a Chair for Everyone at Michaud's.

All Priced to suit your Budget.

"THE GIFT SUPREME"

BROADLOOM

or A NEW CARPET
Choose from one of the largest selections between Toronto and Montreal.

BUY NOW — INSTALLATION BEFORE CHRISTMAS

TAKE ADVANTAGE OF OUR LAY-AWAY PLAN

ROBERT MICHAUD
LTD.
"QUALITY FURNITURE AND CARPETING"
285 Coleman Street — Belleville — Phone 962-9303
Avoid the Christmas Parking Fuss . . . You can drive up to our front door and enjoy Free Parking.

ORCHID GROWER — Mrs. William A. Watson, 214 Victoria Ave., poses happily with lovely cattleyas orchid now in bloom. Bloom is deep purple.

100 Attend C.E.F. Fall Conference

Approximately one hundred persons representing the cities of Peterborough, Napanee, Lindsay, Kingston and Belleville attended the Child Evangelism Fall Conference for East Central Ontario at St. Luke's Anglican Church, Kingston, recently.

The special speaker for the day was the Rev. De Loe Scott of Whitby. Taking at his opening theme the command of Christ to His disciples, "Go Send I You," Mr. Scott listed a number of tools which were necessary in carrying out this work. These included: the Bible, the Holy Spirit, Faith, Patience and Love.

An interesting feature of the afternoon program was a panel discussion on the specific work of C.E.F. Members of the panel were: Mrs. E. Muscow, city director for Belleville; Mrs. N. Hoare, city director for Lindsay; Rev. W. Bettecker, United Church minister of Verona; Mr. Ken Grace, Kingston committee, and Mr. Floyd Cummings of the Belleville committee.

The evening program began with a banquet served by the ladies of the church. One of the head table guests, the mayor of Kingston, brought greetings from the city as well as his own personal Christian greetings to all assembled. Other head table guests were introduced by Mr. Charlie Leach, area chairman.

VALUE IS HIGH

The most valuable tree in North America is the black walnut, of which single specimens may be worth $1,000.

Orchids Are Grown By Local Resident

Anybody for orchids?

Mrs. William A. Watson, 214 Victoria Ave. has a liking for them, so much so in fact that she grows her own.

It's all on a strictly personal basis, however, and she grows her several varieties of orchids purely for her own enjoyment. She thinks she is possibly the only person in the Belleville area who grows them.

Mrs. Watson got the orchid bug a couple of years ago when she commenced taking a correspondence course on growing them. Originally the intention was to grow them as window plants but with mounting enthusiasm a small conservatory at the side of the house was soon found necessary.

Orchids actually are what are known as air plants, meaning that they grow with their roots exposed to the air and are fed periodically with liquid fertilizer. They thrive best in a daytime temperature ranging from 70 to 75 degrees with the thermometer dropping down to 60 degrees at night.

SEVERAL VARIETIES

Mrs. Watson has several varieties of orchids but a plant of the cattleyas variety is currently in bloom. The once-a-year bloom is expected to last another two weeks.

In the past the Watsons have also been interested in growing cactus — but with considerably less success insofar as blooming is concerned.

Mrs. Watson recalls one cactus plant whose one night once-in-a-lifetime bloom had been looked forward to with great expectation.

But they were disappointed.

One summer weekend they stayed over at their summer cottage and when they returned home they found their beloved cactus had bloomed in the night .. and the flower was already gone.

WESTGATE PHARMACY
962-2852
Open Daily 'Til 10 p.m.
FREE MOTOR DELIVERY

PROFESSIONAL ADVICE

Dear Sports, and mothers of Sports: Flood the rink, sharpen the blades and polish up the boots. That season's here again — and so all skate-door-uppers, here is a lesson from a professional figure skater on the art of lacing skates properly!

His first bit of advice is to lace them from the outside in, instead of from the inside of the eyelets out. This ensures more leverage and allows one increased pulling power.

The second step is to tie a single knot in the lace just above the spot where the ankle bends, and where it should fit snuggly. Not only does the knot allow one to manipulate a tighter fit, but it also keeps the lace securely in place so that it does not slip back down again and become loose below this point.

In the case of figure skates with two rows of metal clips or hooks extending down from the top, the knot is applied at the spot where the hooks commence — then continue as usual.

Not very earth - shattering, maybe, but I'll bet most of us never thought of it before. Just try it mom, the next time you are attempting to tighten the skates of your little figure or your future figure skating queen and see what a relief it is to pop that knot into place and know that at least from there down everything is going to stay put! — SUSANNA

PICKLED BEETS

Dear Susanna: I have another excellent use for the vinegar from sweet mixed pickles besides using it in salad dressings.

Cook and cut up a batch of beets, add the juice from the pickles, cover, and allow them to stand in the refrigerator for a couple of weeks. You'll have the tastiest beets you ever tried. — Mrs. D. E. S.

CLUB 4-H NOTES

IVANHOE I-V-ETTES

IVANHOE — The fifth meeting of the Ivanhoe I-v-ettes was held at the home of Mrs. Ted Pollock. Irene Pollock took charge of the meeting and everyone repeated the 4-H pledge. Patsy Benson read the minutes of the previous meeting.

Mrs. Benson demonstrated the packing of a weekend bag. Mrs. Pollock discussed "planning a party". She told how to choose the time, theme, decorations, food, and other particulars.

Fancy sandwiches and apple cider were served. The meeting was adjourned.

BOOK OF THE WEEK SUGGESTION . . .

"THE LOOKING GLASS WAR"

John le Carre

In the successor to "The Spy Who Came in From The Cold", John le Carre by a brilliant use of understatement shows up the loneliness and futility of espionage. "A superbly constructed story, with an atmosphere of chilly hell". J. B. Priestly.

$4.00

THE James TEXTS LIMITED
BOOKS — OFFICE AND SCHOOL SUPPLIES
183-185 FRONT ST. DIAL 968-6775
EST. 1910
Open All Day 6 Days a Week . . . Friday to 9 p.m.

WORTH MART DISCOUNT STORES

PISTON POPPER
A 37½" long sidewalk bicycle with removable balance wheels. Has imitation gas tank and wire basket. An excellent gift.
$12.88

LAY-AWAY PLAN AVAILABLE ON ALL ITEMS

JOHNNY SEVEN GUN SET
1. Grenade has three elevation positions to adjust range. Fires by pushing special button.
2. Anti-Tank Rocket - long range rocket is fired by button in forward grip.
3. Armor-Piercing Shell - realistic shell fired from bottom at right front of gun.
4. Anti-Barrier Missile - fired by trigger release with hi-pod legs set up.
5. Repeating Rifle - an automatic rifle with twelve shells, magazine loaded, fired by own trigger.
6. Tommy Gun - sounds like a real Tommy Gun - pull back spring loaded lever - fired by gun trigger.
7. Automatic Pistol - cap firing pistol - detachable gun grip can be used separately.
PRICE 9.96
THE ONE MAN ARMY GUN MAKES ALL OTHER GUNS OBSOLETE. IS SEVEN GUNS IN ONE AND A BIG 25" LONG. PACKED IN AN ILLUSTRATED KEEPER BOX.

OPEN WED. AFTERNOON AND THURS. AND FRI. NIGHTS 'TIL 9 P.M.
FREE PARKING
WED. AFTERNOON & THURS. AND FRIDAY NIGHTS 'TIL 9 P.M.
BIG SAVINGS EVERYDAY AT WORTH MART
SATISFACTION GUARANTEED OR YOUR MONEY CHEERFULLY REFUNDED

Fairweather
CLEARANCE SALE
LADIES' BLOUSES
Multiply your fashion looks with smart blouses at tremendous savings. Variety of styles in versatile prints and plains on acetate, surrah, or cotton. Sizes 10 - 20.

	SALE PRICE
Reg. to 6.00	2.99
Reg. to 8.00	3.99

3 DAYS ONLY — STARTS THURS. NOV. 25th
Fairweather
At all stores in Ontario

CHRISTMAS GIFTS BY FRIGIDAIRE FROM BUD GILL
MAKE THIS A "WHITE CHRISTMAS" FOR YOUR FAMILY WITH A GIFT FOR THE HOME

DISHWASHER
New Super-Surge Washing Action
DARES DISHES NOT TO COME CLEAN!
283 COLEMAN ST. BELLEVILLE

SPECIAL CHRISTMAS PRICES OFFERED!
Most Automatic FRIGIDAIRE Jet Action Washer ever!
JET ACTION FOR NEW DEEP CLEANING!
Model WJSE 3 colours or white
• Features galore—4 speeds, 7 cycles, laundry aid dispensers, Automatic Soak-to-Wash cycle!
• Patented Deep Action Agitator creates surging jet currents to give all your wash Deep Action cleaning!
• Jet-Away lint removal!
• Jet Spin whirls clothes extra dry!
5 YEAR PROTECTION PLAN on all the above features
ONLY 3.50 PER WK.

FREE!
SPECIAL OFFER!
FRIGIDAIRE King-Size ALUMINUM GRIDDLE!
WITH EVERY FRIGIDAIRE APPLIANCE UNTIL CHRISTMAS

This is your BEST BUY in a 12 cu. ft. REFRIGERATOR
Model FDC-12TJ with CYCLA-MATIC defrosting
• BIG! 12.30 cu. ft. size
• Two-door combination
• Only 39" high
• 110 lb. top freezer
289. w/t

OPEN THURSDAY FRI. NIGHT 'TIL 9 P.M.
Every Wed. Afternoon Till Christmas.
PHONE 962-3483

Bud Gill APPLIANCES

BUD GILL your appliance specialist in automatic washers and dryers. Guaranteed work and service by our own trained staff. Select your item now in time for special prices!

THE LITTLE WOMAN

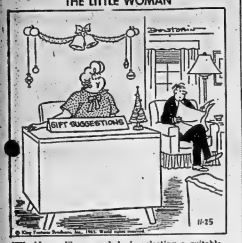

"Would you like some help in selecting a suitable present for your wife, sir?"

Al-Anon Members Mark Anniversary

The Belleville Al - Anon Family Group held an open meeting on Sunday afternoon to mark its fifth anniversary of useful service.

This group consists of relatives and friends of problem drinkers who realize that by banding to gether they can better solve their common problems. Without spiritual help, living with an alcoholic becomes too much for most partners who become nervous, irritable, unreasonable and with prespec. tives somewhat distorted. A change in the attitude of those involved is of boundless help and is often the force for good that finally inspires the alcoholic to join A.A.

There is no need for discouragement even though the alcoholic is still drinking. The program is based on the suggested "Twelve Steps" of A.A. for the improvement of the individual and the twelve traditions which members of Al Anon try to follow, helps keep unity in the group.

A husband and wife related their personal story. The A. A. members gave a brief talk on how drinking caused him to lose the respect of his wife, children, neighbors and even employers. He also mentioned about trying to stop drinking in every way possible and how his intentions always failed, so he decided to give A. A. a try.

The wife explained how she felt and said that she did not think Al - Anon was for her because there was not anything wrong with her, that the problem was her husband's drinking. She soon came to realize, though, that there were several defects mentioned at a meeting that more or less fitted her character. She also stressed that the purpose of Al - Anon was not to sober up the drinking partner but a self improvement program.

There was also a speaker from the Stag Al - Anon group. He explained that it was not only the ladies who need this program, man's thinking will get twisted while living with an alcoholic wife. The Stag meetings are most successful in the larger cities.

No membership fee is required for Al - Anon and there is no guarantee that a loved one will go to A. A. but one will find peace of mind and contentment if the program is followed.

Successful Living

Watch Drive-ins, They're Dynamite

BORIS CLARK

DEAR DORIS: I have a young lady 19 living at my home, daughter of a good friend who died. As yet her Dad has no home for them. She is attending high school with my daughter.

Now a neighbor girl 18 is making double dates for her, mostly to drive-ins and the odd dance, and getting home pretty late.

Do you think it advisable to let her continue to go to drive-in's and dances? What time should I expect her home? Should she go with young men we haven't keen or don't know?

This young neighbor is kind of boy crazy anyway and I also know she has lied to her mother several times. My daughter, 17, still likes us if she can go out, and brings her boy friends in for us to meet.

I walk very much for my guest to feel at home. I also believe her education comes first and that she has lots of time for dates later. I feel she is my responsibility at this time. — OLD-FASHIONED.

DEAR OLD-FASHIONED: Your guest needs (and wants) reasonable limits. For one thing, a girl 15 should not be making a close chum of a senior teen of 18 and dating her boy friends.

For another, drive-ins are dynamite and may tend to create situations she is far from ready to handle.

Put your foot down. Talk with her, outlining your reasons and what you expect of her. While she may at first resent it, you may be sure she will come to be grateful for being rescued from having to make all her own decisions. And by all means meet anyone she goes out with, as you do with your own daughter.

Has it occurred to you that your permissiveness may mean she thinks you don't care what happens to her?

* * *

DEAR DORIS: My parents are a great couple but when my dad's mother comes over, the arguments commence. My grandmother is the type to shed tears about anything that doesn't go right for her. She is nearly 70. Grandma always talks about each of her children sarcastically.

When she leaves our place after a visit, my parents start to argue. I get so nervous I just wish I were dead sometimes. My mother keeps saying she will pack up one of these fine days, and then I'll bet I will be a nervous wreck.

During exams, I have to take nerve pills to stimulate my nervous system. I will go nuts if I don't get some advice on how to handle this situation. — HEADING FOR HOSPITAL.

DEAR HEADING: It's my bet that this "great couple" of yours won't be packing up at all. But they forget to let you in on this fact. And when are they going to start taking Grandma with a grain of salt? Life is too short to be wasted in so many angry words!

Make an issue and ask for a truce. They may be open-mouthed to hear how much their supposedly private friction disturbs you.

* * *

Confidential is NO SIGNATURE, VANCOUVER: A longer, fuller reply, dealing with the damage being done to the little nieee by meting out unnecessary punishment, went to the 14-year-old who wrote in. I appreciate your going to the trouble of putting your thoughts, on paper, but would have respected them far more if you had signed your name.

* * *

DEAR DORIS: If a doctor, counsellor or any other person comes to the house, is it not right to offer him, say, a cup of coffee or lunch? — SISTER SUE.

DEAR SUE: Hospitality to a friend calls for an offer of coffee or food. The business caller may not expect this, but would surely not take the offer amiss. If your visitor has come a long way, or through a storm, to give you service, a hot drink is the least you can do in appreciation; yet even then you must understand if he hasn't time or inclination to accept.

* * *

DEAR DORIS: I am 15 and I am embarrassed to wear shorts because my legs are so skinny. Everybody stops on the street and stares at them.

Is there any way I can get my legs fattened? Is it true that walking up steep hills and stairs will help?—SKINNY

DEAR SKINNY: A good-nourishing diet will help you round out all over. Marching up hill and down (like the Duke of York's men) will develop calf muscles, just as any other good leg exercise.

Can't you train your friends to stop staring? It's such bad manners. Surely you imagine some of this.

* * *

DEAR DORIS: You may think this is a fake but I'd swear on a stack of Bibles that this is the truth.

My girl friend says that every once in a while she hears a deep, soft voice saying "A girl in your room is dead" or "Your teacher is dead." Then sometimes she sees a dark figure in the distance that seems to be floating in the air.

She says that she sees this image almost anywhere she happens to be: on the street, in school, at home. These things started happening about two years ago.

She asked if I would write for her. What is a hallucination? Do you think it could be imaginary or real? She swears it's the truth and she's not the type to lie. We are both 15. — L.S. — A FRIEND.

DEAR FRIEND: Hallucinations are not in my line, but my psychiatric consultant urges a medical check-up. There could be a physical problem; or it could be a type of hysteria. In either case your friend needs treatment.

* * *

(Longer, fuller replies went privately to those correspondents who enclosed a stamped, self-addressed envelope.)

U.C.W. Meetings

QUEENSBORO U.C.W.

QUEENSBORO — The regular monthly meeting of Group Two of the United Church Women was held on November 17th at the home of Mrs. Leslie Holmes. Mrs. Kenneth Secsmith group leader was in charge. Mrs. Kenneth Cassidy was secretary and reported with eight members present.

After a short business and devotional period Mrs. W. Sedgwick gave a contest on "Men of the Bible". At the close of the meeting refreshments were served and a social hour was spent.

GROUP ONE

Group Number One of the Queensboro United Church Women held their regular meeting in the Sunday School room on Thursday afternoon, November 18th with Mrs. William Holmes as hostess and eight members were present.

Mrs. Roy Rollins was group leader, and Mrs. William Holmes secretary. After the opening and devotional service, Mrs Roy Rollins gave a reading "The Unknown Soldier"

A thank-you letter was read from Mrs. Elwood Dixon for catering to her wedding. An invitation was received from Marmora to a tea and bazaar to be held there November 20th.

It was decided to have Mr. W. Sedgwick as guest speaker at the pot-luck dinner to be held on November 24th.

A Bible quiz was conducted by Mrs. R. A. Sager.

WOOL KNIT HEAD-WARMERS for the go-go crowd!

Solids and gay Norwegian patterns in stocking hats, toques, peak caps and others! Winter's liveliest colors. Reg. $2.99 and $3.99 1.97 and 2.67

SANTA'S SPECIALS FROM OUR "KIDDIELAND"

BOYS' AND GIRLS' PULLOVER for sports or play in of machine-washable Interlock cotton. Styled with "Lycra" turtleneck, long sleeves, double-ribbed cuffs. In five fun-to-wear colors. Sizes 2 to 6X. Reg. $1.49 1.17

WATCH . . .

MONDAY'S PAPER

Have Your Little Ones Picture Taken Just in Time For Christmas!

GIFT TOILETRIES BY "SHULTON"

DESERT FLOWER

Haunting "Desert Flower" Gift sets for Misses: 2-oz. of Toilet Water, plus 2-oz. of Hand and Body Lotion. Reg. $2.25 1.27

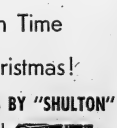

"Old Spice" gift sets in red vinyl Travel chest: After-Shave Lotion, Talc, Shampoo, Spray Deodorant. Reg. $3.50 ..... 2.97

Man-Power Deodorant, After-Shave Lotion, Super Smooth Shave. Reg. $2.75 ..... 2.37

2-oz. of Spray Cologne, plus ½ oz. Purse-Size Perfume. Reg. $4.50 2.47

It's Pre-Christmas at Zeller's!

THE FUN OF GIFT-GIVING

At Zeller's, The Christmas Gift Store!

Holiday Duster

2.97

REG. $3.99. Watch her eyes light up when she sees this dainty little duster! Quilted Bondicell-filled tricot acetate is lace-trimmed with embroidery nylon panel. Loose-fitting style in pink or aqua. Sizes 4 to 6X.

"SLOPPY LOOK" SWEATER

6.66

Just the sweater with pants this year! Here is the mannish look in "Orion" bulky long-sleeve pullover, styled with raglan sleeves and crew neck. Grey mix, loden or red in S-M-L. Reg. $7.99 - great gift buy!

6.97

"TOTAL LOOK" JUMPERS

JUMPERS WITH CO-ORDINATED BLOUSES at a pin-money price! Racy corduroy jumper comes with corduroy-trimmed blouse . . . or neat wool flannel jumper with white yoke-effect blouse. Winter's favorite go-go colors for sizes 10 to 18. 8.88

REG. $7.99. A gift for his leisure life . . . classic bulk "Orion" cardigan, styled with distinction. V-necked and with rib-knit accents, two waist pockets. Steel blue, black or oxford grey. S-M-L.

BE A SMART SANTA!

"Charge-It" at Zeller's

Three Easy Credit Plans

Many More FUN GIVING GIFTS AT

ZELLER'S

238-40 FRONT ST.

962-3429

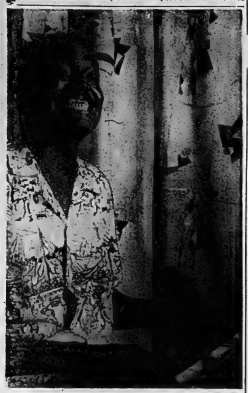

Jack Hutton talks about a jazz giant few Canadian teen-agers will ever hear — George Symonette.

Teen-age Canada

Calypso Singer's Voice Changed But Still Good

By JACK HUTTON

NASSAU, BAHAMAS — The 18-year-old sailor looked up from the group at his table, squinted across the club at the grizzled piano player and asked:

"Who's that?"

If 81-year-old George Symonette heard the query he gave no sign. His gravel voice kept ranging a calypso song for the handful of tourists in the club while he pounded out a piano accompaniment.

But I couldn't help thinking as I sat watching George that an entire generation in North America is almost completely ignorant of a small number of jazz musicians in the Caribbean Islands.

They're legends in their own lifetimes. If small companies record them, the technical results are often so poor that the musicians sound bad. But they are still legends to the fans who hear them in person.

And George Symonette is one of those legends.

It's been said that George is larger than life. You see what's meant when you see George at the piano — six feet, five and one-half inches of him making the piano look like a toy.

NO COMPARISONS

His large hands remind you of Errol Garner although their music isn't similar. His voice and some of the phrasings remind you of Louis Armstrong. Right there any comparisons stop.

How many jazz musicians have we — in Canada or the U.S. — who have conscientiously forced themselves to keep playing like themselves? Even if it means hanging onto styles that sound primitive?

You're right. There are darn few. But them behind a curtain and most sound like carbon copies of one of a dozen veteran musicians.

Not George. His hands seem to use a piano as much as a percussion instrument as anything else. His chords are stark, basic ones that refuse to be shaped into anything else. He sounds like nobody but George Symonette.

I'd heard records made by George but had never seen him in person until last week. The experience made me wonder what I — and possibly you — had been missing all these years.

The voice I heard on the records was a young one, whimsical, humorous and full of throbbing life. You hear a drastically changed voice today, but think it's still a beautiful one.

George sounds like the greatest walking case of laryngitis you'll find outside an emergency ward. Years of singing matinees between 3 and 6 p.m. and evening performances six nights a week have taken their toll.

HAS GREAT DEPTH

And yet, somehow, the gravel voice has more depth, more maturity, than the recorded voice of the young man. Put them together and you'll take George as he is now.

He still reflects passing trends and news in his songs. Two nights after the loss of the Yarmouth Castle liner between Nassau and Miami, George had converted an old song, Where Were You When the Lights Went Out? to Where Were You When the Boat Blew Up?

When Princess Margaret visited here, George was chosen to compose a song in her honor. Years earlier he wrote a song about her uncle — It Was Love, Love Alone, That Caused King Edward to Leave The Throne.

I wish someone would record George the way he sounds now. But the sad thing is that even some local fans here have desired him for new singers. "Poor George, his voice," they say.

Who knows how much longer George will keep singing? I'm sure it will be as long as he can make his hoarse voice heard through a microphone — but who knows how long that will be.

When George stops singing, the music world will lose a musician who deserves to rank with (eg: "s like Louis Armstrong, Lionel Hampton, John Bubbles or Thomas (Fats) Waller.

But, because he was born in the Caribbean, and stayed because he loved it, George will probably never be well known by a jazz-loving generation in North America.

What a loss.

BEATLE NOTES

You'll be intrigued, I know, to hear that the social hit of the last few weeks in Nassau was the first showing of the Beatle movie, Help. The governor of the Bahama Islands and a blue-ribbon group of well - dressed guests turned out.

The Beatles asked to have all the proceeds from the performance turned over to a fund for Hurricane Betsy which ripped through the Caribbean weeks ago.

If anything, the four Beatles are even more popular down here than they are in North America and the United Kingdom. And who's the local favorite? Ringo, of course.

JUST NOTES

Watch for the first stories next summer of college students invading the beaches here — mobs of holidaying students have created problems at Fort Lauderdale, Fla., the last few summers and the 400-man Nassau police force expects its turn is coming soon.

TOP TWENTY

1 Get Off Of My Cloud, The Rolling Stones; 2 A Lover's Concerto, The Toys; 3 Underneath My Pillow, Bubbles and Co., 4 1-2-3, Len Barry; 5 Yesterday—Act Naturally, The Beatles; 6 Liar Liar, The Castaways; 7 Hang On Sloopy, The McCoys; 8 Not the Lovin' Kind, Lane, Deal and Billy; 9 Keep on Dancing, The Gentrys; 10 You're The One, The Vogues; 11 Everybody Loves a Clown, Gary Lewis; 12 Ring Dang Doo, Sam The Sham; 13 Treat Her Right, Red Head; 14 Positively 4th Street, Bob Dylan; 15 I Hear A Symphony, The Supremes; 16 Universal Soldier, Glen Campbell; 17 For Your Love, Sandy Bill; 18 Rescue Me, Fontella Bass; 19 Say Something Funny, Patty Duke; 20 Are You A Boy Or A Girl, The Barbarians.

Deseronto

DESERONTO — A special meeting of the Deseronto School Board was held Monday, November 22 for the purpose of hiring a secretary. Mrs. E. A. Schell received the appointment on a six-month probationary basis.

The Board presented Mrs. Madeline Walker with a lovely stereophonic record player in appreciation of her 25 years as a devoted secretary to the school board. Mrs. Walker in thanking the board stated she had greatly enjoyed her work in the past.

Mr. and Mrs. Walker are leaving after the 6th of December to spend the winter months in Florida.

TOY AT WALKERAMA

SALE
249 FRONT STREET BELLEVILLE

QUALITY AT FAIR PRICES

BOZO IS BACK!!
AT
WALKERAMA TOY SALE
249 FRONT OPPOSITE THE MAIN STORE
TONIGHT!
BRING YOUR CHILDREN TO SEE
BOZO
THE CLOWN

IN THE HEART OF THE CITY

OWNED AND OPERATED BY
WALKER HARDWARE

We go through all the trouble of redesigning our interiors, improving our performance and refining our ride...

Grande Parisienne Sport Coupe

A GENERAL MOTORS VALUE

and some people buy us just for our looks.

You can't really blame people for falling for Pontiac's new styling. After all, we've made Pontiac an exceptionally beautiful car. But it hurts us to think that all the other things we've built into Pontiac might go unnoticed. Take our new interiors, for example. This year we've introduced Strato bucket and Strato bench seats in the Grande Parisienne series. They're fully contoured, luxurious, long wearing and comfortable. Then there's Pontiac's new brand of performance. Seven new engines make their debut this year and four new transmissions. We added extra sound insulation and refined the ride. So you see, when people buy Pontiac just for its good looks, they're forgetting all these bonuses. But you won't, will you?

Parisienne Sport Sedan

Laurentian 4-door Sedan

Strato-Chief 2-door Sedan

Pontiac 1966

See your Pontiac dealer

P3660

AUTHORIZED PONTIAC DEALER IN BELLEVILLE:

ELLIOTT MOTORS (BELLEVILLE) LIMITED, 366 Front Street North, Phone: 962-4584, Belleville, Ont.

Be sure to see "The Fugitive" Mondays at 8 p.m., "The Red Skelton Hour" Tuesday at 8 p.m. and "Telescope Thursdays at 9.30 p.m., on channel 11.

Committee on Tourism Research Is Set Up

Judge Anderson To Hear Talks In Dispute

TORONTO (CP)—Three Toronto Teamster representatives and the Hamilton delegation Wednesday walked out of conciliation board hearing in the dispute between their union and Ontario's trucking industry.

Charles Thibault, business agent for Local 938, International Brotherhood of Teamsters (Ind.), and Raymond Rupert, president of Hamilton Local 879, said they walked out because employers refused to withdraw reprisals against the union and scores of its members following wildcat strikes by truckers.

The two locals represent 5,000 of 9,000 truckers in the area across the province. The London, Kingston and Windsor locals are backing the Toronto-Hamilton position that the reprisal policy must be cancelled out have indicated they will continue with the conciliation talks.

Judge J. C. Anderson, chairman of the conciliation board, has scheduled talks between the three remaining locals and the Motor Transport Industrial Relations Bureau, representing the employers, today, Friday and next week.

Diefenbaker "Twists Truth" Says Minister

By KEN CLARK

OTTAWA (CP) — Agriculture Minister Harry Hays said Wednesday the Liberals made some mistakes in the conduct of their Nov. 8 election campaign.

He told an airport press conference the Liberals should have let people know "what kind of a man we were dealing with."

Mr. Hays apparently was referring to Conservative Leader Diefenbaker.

He said the man "twists the truth."

Mr. Hays also said the Liberals should have fought back against Opposition charges of immorality in government. "If we had done this the story would have been different."

Mr. Hays met reporters just before leaving by plane for his ranch near Calgary. He flew here Tuesday to talk over his political future with Prime Minister Pearson.

He had lunch with Mr. Pearson Wednesday but declined to comment on his own future or that of the agriculture portfolio which he held in the last Parliament.

WON'T SAY

Mr. Hays still is nominally agriculture minister but declined to say whether he had submitted his resignation. Electoral defeat usually means the end of the road for a cabinet member.

Mr. Hays also declined to comment on a report that he might be named to the Senate and retain his cabinet post.

The agriculture portfolio has traditionally gone to a Prairie MP. But Mr. Hays said he doesn't feel it is necessary to have a westerner in the job. The Liberal party had a lot of good people elsewhere.

Mr. Hays said the Prairies apparently prefer the Opposition but the Liberals will do a good job whether they have representation from the West or not.

Mr. Hays said he plans a Hawaiian vacation.

The meeting between Mr. Hays and Mr. Pearson was the first for the two men since the election. Mr. Hays was confined to his bed throughout much of the campaign because of pneumonia attack.

There has been some speculation that Mr. Hays might be appointed to the Senate and maintain his portfolio.

CUTS COAL COST

TORONTO (CP) — Ontario Hydro has reduced its "coal cost per million British Thermal Units by 10 per cent in the last three years," a Hydro official said Wednesday. H. J. Sissons, assistant general manager-services of the public utility, said Ontario Hydro saves money on its major purchase—coal—by using an "integrated supply line" — coal producers and coal carriers."

Oil Firms

(Continued From Page 1)

the contracts are signed.

J. R. Duncan, national director of the union, said the settlement formula was a "tremendous breakthrough" in the area of automation, a key issue in the dispute.

He said the formula would likely provide the basis for settlement of oil industry strikes across the country. Oil company sources admitted privately that it probably would.

The oil workers are currently on strike against BA plants in Saskatchewan and in Clarkson, Ont., and against a Shell Canada Ltd. plant in Manitoba.

An oil workers strike and refining pipeline strike in British Columbia appeared imminent as late as Tuesday night when Premier W. A. C. Bennett arrived in Vancouver "in case I can be of assistance."

However, shortly after 1 a.m. Wednesday, Mr. Peterson informed reporters that an announcement would be made at a morning meeting between the premier, himself, the oil workers and company officials. Reporters were invited to attend.

PRESENTS PROPOSAL

The premier used the meeting to present a government proposal for ending the dispute. He did not indicate what action the government might take if the terms were not accepted.

The settlement called for:

—A 35-cent-an-hour wage increase in a two-year agreement retroactive to April 16, 1965. (Oil workers had demanded 50 cents an hour on top of their basic wage of $2.75 an hour).

—A joint union-management committee for continuing consideration of technological changes

—Management - government co-operation on retraining programs;

—One week's severance pay for every year of service, up to a maximum of 26 weeks

—Six months' notice by the companies to the union of automation changes resulting in layoffs.

LABOR APPROVES

Labor officials were quick to voice their approval of the day progressed, Mr. Peterson received statements of acceptance from Imperial Oil, British American, Home Oil Co., Shell Canada Ltd., Standard Oil Co. and others.

Mr. Peterson said later that he hoped "the parties have seen the folly of their ways, will speak, and certainly I do not anticipate that kind of (general strike) threat to be part of the labor relations scene in B.C."

Truck Drivers Tell How Scrap Was Handled

WELLAND (CP) — An auto dealer and an appliance dealer, both from Welland, testified Wednesday that one defendant involved in a $1,264,000 fraud trial purchased an automobile, a color television set, a portable television and a stereo phonograph between 1961 and 1964.

Sergeant of Detectives Martin Walsh of Welland told the court that an examination of the bank account of Emmett Sullivan, 54, of Welland showed no large withdrawals.

Sullivan is charged with Sydney Troester, 46, and Hyman Jack, 49, both of London, with conspiring to defraud Atlas Steel Co. Ltd. of Welland of $1,264,069. Troester and Jack are operators of Trojan Alloys, a major supplier of scrap to Atlas. Sullivan is a former foreman in the scrap receiving department of Atlas.

Carl Sedlov, a clothing and furniture dealer from the Ottawa area, told the court that a number of pieces of lawn furniture were ordered and sent to Sullivan's home. Mrs. Sedlov said his firm billed Troester who forwarded payment.

Sgt. Walsh also testified there were 256 phone calls between Trojan Alloys and a Welland number listed to Sullivan between 1961 and 1964.

Several truck drivers who hauled scrap from Trojan Alloys yards to Atlas testified earlier in the day about methods of handling.

Norman Smith of Hamilton said trucks owned by John Kemmerer of Hamilton were loaded in London each afternoon and driven to Hamilton where they waited overnight before delivery to Atlas the following morning.

A ton and a half of snow and ice can accumulate on the substructures during the winter, he said, and this could be weighed with the steel.

He testified it was possible for the snow to be shaken off while the steel was being dumped and it would be included as tare—unloaded weight — when the trucks weighed out of Atlas.

Mr. Smith agreed with Troester, who is conducting his own defence, that no inferior materials were ever included in the scrap shipped from Trojan.

The trial continues.

Records Show Hotel Bills Paid by Firm

OTTAWA (CP) — A Toronto hotel executive testified Wednesday that Levy Auto Parts Co. Ltd. of Toronto paid for hotel accommodation of Brig. John Baxter Allan.

Thomas Harris, credit manager of the Westbury Hotel, read from a batch of account cards that he said showed certain suites and rooms were registered in Brig. Allan's name on a dozen occasions between 1957 and 1961.

The retired brigadier, former vice-quartermaster - general of the Canadian Army, is charged with accepting advantage or benefit to a value in excess of $8,000 while he was a government official.

The charge alleges the benefit arose from payment of hotel bills, merchandise and transfer of shares of Levy Industries Ltd. from Morris, Mark, Edward and Benjamin Levy, Toronto brothers, who in their capacity as directors or agents of Levy Auto Parts Co. Ltd., Levy Industries Ltd., Levy - Russell Ltd., or one or more of them, had dealings with the Canadian government.

Earlier Wednesday, Maj. Kenneth Smallwood, a Canadian Army officer now on exchange with the British Army in England, said it was "absolutely impossible" for anyone in the army single-handedly to have military equipment designated as surplus.

There has been evidence that the Levy firms did business with the government "with a value in excess of $8,000," much of it through purchase of army surplus from Crown Assets Disposal Corp.

Col. E. C. Mayhew, chief superintendent, Canadian Army equipment engineering establishment, testified he received a letter from the accused in November, 1957, asking him to help the Levys in requests they would be making for working drawings on surplus army equipment.

Education

(Continued From Page 1)

relating to student achievement and environment factors on the other."

Mr. Davis said there would be many changes at the Grade 13 level between now and 1970.

"Of all the changes at the Grade 13 level the one I would anticipate with great keenness would be the development of somewhat more effective ways of appraising the ability of students more effective ways of making decisions about who should go on to further education.

"Our current practice of relying almost entirely on Grade 13 examination results is an approach on which, I am sure, we can improve," the minister said.

WILL RISE

He said university enrolment in the province is expected to exceed 100,000 by 1970, and at the elementary and secondary school level, the enrolment will be so great it will require a minimum of 8,000 new classrooms and new teachers to handle the increase alone.

He added that great sums of money will be required to extend the programs and facilities for other forms of further education as well.

"For it is anticipated that the time will be reached, if not by 1970 then not far beyond, when the number of students attending colleges of applied arts and technology will exceed those attending university."

Frankford

FRANKFORD — Mr. and Mrs. W. Kingston and Mrs. J. B. Ford of Campbellford with Mr. and Mrs. Herb Sills of Toronto and Mr. and Mrs. P. Hobbs of Stockdale, were recent guests with Mr. and Mrs. Walter Morrow.

Mr. and Mrs. Don Post of Bannockburn and Mr. and Mrs. Larry Hanash of Oshawa, were recent guests with Mr. and Mrs. Glen Post.

Rev. and Mrs. Gordon Attew of Eastern Pentecostal Bible College, Peterborough, were guests with Mrs. Fred Spring sand family. Rev. Atter was guest speaker Sunday in the Frankford Full Gospel Tabernacle.

Mr. and Mrs. Orrin Day of Kingston spent Sunday in the village.

Mr. and Mrs. Ken Holden attended the Welton — Gravelle wedding in Toronto on Saturday.

Mrs. J. Reichert and son Kenneth attended the Gravelle—Welton wedding in Toronto on Saturday.

Mrs. Lucy Sanders and children, Reta Anne and Wayne of Lake St. Peter visited Mr. and Mrs. Fred Gardner recently.

Mr. and Mrs. Bruce Anderson and family visited recently with relatives in Havelock.

Mr. George Spencer spent the past week with her sisters, Mrs. Nita Lorimer and Mrs. Ken Clark in Belleville.

Mrs. David Palmer Sr. spent last week with her aunt, Mrs. Peter Palmquist in Niagara Falls, N.Y.

Mrs. Fred Sanders of Lake St. Peter is spending a holiday with her sister, Mrs. Fred Gardner.

Miss Beulah Montgomery is a patient in Trenton Memorial Hospital.

Eldorado

FOXBORO — Mr. and Mrs. Milton Watson and family, of Peterborough, were weekend guests of the latter's mother, Mrs. Harold Stewart.

Miss Wanda Donaldson, Peterborough, was a weekend guests of her parents, Mr. and Mrs. M. Donaldson.

Mr. and Mrs. W. Chappelle and Sharon and Cindy Reid spent a recent weekend in Toronto.

Mr. Herb and Miss Tena Watt attended the funeral of Mrs. A. Bird in Madoc on Friday.

A SINCERE THANKS

ALL ON THE 'VOTE NO' COMMITTEE WISH TO EXPRESS THEIR SINCERE THANKS TO ALL WHO HELPED WITH THE CAMPAIGN, IN SERVICE, WITH THEIR CONTRIBUTIONS, AND BY THEIR VOTE.

THE BELLEVILLE VOTE "NO" COMMITTEE

DOWNTOWN SHOPPERS PARK FREE! at the rear of

SMITH HARDWARE
River Road

EASY ACCESS

Parking Lot X

ROOM FOR 50 CARS

2 HOUR MAXIMUM

City Hotel

Smith Hardware

Rexter's Lunch

Victoria Ave.

Front Street

COURTESY OF:

CITY HOTEL
SMITH HARDWARE
GEORGIA SALON
MARIANNE'S
WRAY'S FURNITURE

REDDICK'S BAKERY
ELSIE STYLES
STEPHEN CLIENCE
ARTISTIC LADIES' WEAR
BLACK'S MEAT MARKET

CASH & CARRY

MAHOGANY PLAIN PANELS
4' x 7' $2.27
4' x 8' ... $2.59
RANDOM "VEED"
4' x 7' ... $2.39 — 4' x 8' ... $2.74
Per Sheet in Crate Lots

MAHOGANY PREFINISHED PANELS
RANDOM VEE GROOVED
4' x 7' $3.22
4' x 8' ... $3.68
Per Sheet in Crate Lots
Less Than Crate Lots Of Mahogany Add 20c Per Sheet To Cover Handling Costs!

WOOD PANELING

KNOTTY PINE
BEAUTIFULLY MILLED TO FULL HALF-INCH THICK.
(6 LAYERS TO THE BUNDLE)

1 x 6 - 7'	$3.72
1 x 6 - 8'	$4.25
1 x 8 - 7'	$4.96
1 x 8 - 8'	$5.67

PER BUNDLE
NATIVE CANADIAN PREFINISHED HARDWOODS

	4 x 7	4 x 8
OAK	$6.86	$7.84
ELM	$6.86	$7.84
BIRCH	$6.16	$7.04

$ $ $ SAVINGS $ $ $
FACTORY GRADE
APPROXIMATELY QUARTER INCH
HARDBOARD
4' x 3' ... 66c ea.
4' x 4' ... 88c ea.

JET CARNIVAL and BLACK MARBLE VINYL ASBESTOS
FLOOR TILE
FIRST QUALITY
6¾c ea.
Others From 9½c

Economy Grade
Spruce & Pine
2 x 4 - 8
JUST 39c ea.

SERVING
BELLEVILLE
AND SURROUNDING AREA
FROM OUR YARD AT
24 NEWBERRY ST.
SOUTH OF KINSMEN POOL
OFF DUNDAS
PHONE 962-5319
NOW A COMPLETE
RANGE OF QUALITY GOODS

FIRST QUALITY 13/8" INTERIOR
MAHOGANY
SAVE DOORS SAVE

1-6 x 6-6	$3.82
1-8 x 6-6	$4.01
1-10 x 6-6	$4.22
2-2 x 6-6	$4.60
2-4 x 6-6	$4.77
2-6 x 6-8	$5.16
2-8 x 6-6	$5.13
2-8 x 6-8	$5.37
2-10 x 6-6	$5.52

2'0" x 6'6" $4.44 EACH
2'6" x 6'6" $4.94 EACH

GARAGE DOORS!
8' x 6' - 6" $38.55
8' x 7' - 0" $39.95
9' x 7' - 0" $44.85

ALUMINUM DOORS $21.88 EACH
2' x 6'6"
2'8" x 6'8" and 2'10" x 6'10" ... $22.88
SELF STORING, Only 89c Extra.

ALUMINUM WINDOWS $8.60 EACH
UP TO 38 UNITED INCHES
39" to 50" .... $9.70 51" to 70" $11.30
71" to 85" .... $13.25 86" to 100" $14.40
Custom Made to Your Measurements

$ $ $ SAVINGS $ $ $
WATERPROOF
POPLAR UNDERLAY
PLYWOOD
42" x 42" $97c
COVERS 12¼ SQ. FT.

INSULATION
ROCKWOOL FIREPROOF
Reg. $ Cu. Ft. Bags
Late off 30" or Short
98c ea.
Smaller Lots $1.04

RANGE HOODS
C.S.A. Approved
(1,000 STEELS)
30" Coppertone
$19.88
Complete With Filter

AROMATIC CEDAR CLOSET LINING
20 BOARD FEET CARTONS
$5.44 EACH

10 FOOT LENGTHS GALVANIZED EAVES-TROUGH
$1.15 EACH

STOP THOSE DRAFTS! Caulking GUNS 98c

OPEN DAILY
8 a.m. to 6 p.m.
SATURDAY TILL 5

Tanzanian Reserve Draws Many Tourists

NICE KITTY! — A lion yawns in apparent boredom as a carload of tourists sneaks up to the spot where the group dozes away during the heat of the day. At Mikumi game preserve in Tanzania and in National Park where this photo was taken, lion watching is favorite pastime among tourists. (CP Photo)

2nd Thurlow

2ND THURLOW — Sympathy of the community is extended to Mrs. Cecil Keene, Jim and Neil in the sudden passing of a loving husband and father Mr. Cecil Keene. The funeral was largely attended from the Grant Funeral Home on Monday afternoon.

Mrs. Robert Atkins spent a few days last week with her aunt Mrs. Vance in Toronto.

The hunters from the community have returned home and all report their quota. One group had 11 deer.

Mr. and Mrs. Manley Mitchell were among the guests who tendered a surprise party in honor of Mr. and Mrs. Harold Pound, 4th Thurlow, who celebrated their 25th wedding anniversary on Saturday night.

Mr. and Mrs. Ronald Atkins and family spent Sunday with relatives in Peterborough.

The Quinte 4-H Club girls entertained the mothers for cake and sandwich demonstration at the home of the assistant leader Mrs. Harry Thompson, on Friday night. Former leaders Mrs. M. Mitchell, Mrs. F. Jones poured tea and the girls served fancy cakes and sandwiches which they had made.

Miss Jane Thomson who is attending College at Hamilton spent the weekend with her parents, Mr. and Mrs. Harry Thomson.

Marsh Hill

MARSH HILL — Mr. and Mrs. Kenneth Breeze were the guests during the past week with Mr and Mrs Bill Rourborn of Queensboro.

Several ladies from here attended the tea and bazaar at St. Paul's United Church, Stirling.

Miss Linda Finkle was a weekend guest of Miss Raelene Rowe of Frankford.

Congratulations are extended to Mr. and Mrs. Norman Parks who celebrated their 50th wedding anniversary recently.

Miss Elizabeth Finkle accompanied her uncle and aunt, Mr. and Mrs. James Johnston of Harold to Toronto during the week and attended the Royal Winter Fair and visited her uncle and aunt, Mr. and Mrs. Lorne Johnston of Don Mills.

The Mikumi Game Reserve in Tanzania is one of the few places in Africa specially set up to provide tourists with a close-up look at wild animals in their natural habitat. Canadian Press reporter Joseph MacSween tells of his visit to the tourist camp in the reserve:—

By JOSEPH MacSWEEN

MIKUMI, Tanzania (CP)—A preposterous air of domestic serenity prevails at this camp on the broad savanna amid roaring lions and irritable elephants.

The early - morning arrival finds Anne Irwin, the 28-year-old matron of the place, strolling between safari tents, baby-bottle in hand, about to give breakfast to her daughter, 17-month-old Elizabeth.

Husband Terry Irwin is a mile away rousing 13 lions from sleep for edification of a group of tourists from Dar es Salaam.

Two or three African trackermechanics are working with hammers, wrenches and a blow torch at a Land Rover which went kaput at dawn.

The scene, drowsy in the tropical sun, seems as peaceful as Cape Breton farm—but then you remember that this is the heart of Mikumi Game Reserve and all those lions, elephants warthogs and whatnots are prowling the area.

Terry Irwin, also 28, who is licensed as a professional hunter and was previously a game warden, arrives back in camp, picks up Elizabeth, examines the repaired Land Rover and chats with his wife about the chores of the day.

"This job enables me to spend more time with my family," said Irwin, who is in charge of the reserve. "On hunting safaris, I would be away from home for six weeks or more at a time."

FLED IN FEAR

There are eight sleeping-tents for guests and several other box-shaped toilet - tents, much smaller and strategically placed. An elephant, ambling into view, lifted his trunk and shook some fruit from a tree onto one toilet-tent at the far edge of camp. A startled female face appeared—then the rest of the woman emerged and she ran for dear life, a picture of outraged modesty and fright.

Irwin drove away to the town of Morogoro on business while his African helpers prepared to take the guests out on the Africa-like savanna to view the wild animals.

"We get people from all over the world, but mostly from Dar es Salaam, which is only 180 miles away," said Anne. "We charge 32 shillings ($4.80) for bed and breakfast. There are only three places like this in East Africa.

"Sometimes my friends in Dar es Salaam ask me how I can live away out here. I ask them how I could possibly live anywhere else.

"The Land Rover is ready now. You'd better look around."

M. T. Hamishi, 24-year-old African driver-tracker who has been with Irwin for six years, drove the big vehicle over the rough ground, startling impala, giraffe, springbok, wildebeeste and other game. The eyes of two Indian children in the group became liquid mirrors of pure delight.

CHASED BY ELEPHANT

An elephant, obviously angered at the intrusion, kept turning his rump to the vehicle. Hamishi edged closer. Suddenly the elephant spun about with incredible speed for such bulk and came tearing down on the Land Rover, ears flapping and trunk lifted high.

"Don't stall the engine, for heaven's sake!" someone yelled as the elephant rushed with alarming bellows, tearing up dust from the arid earth.

"Jambo!" shouted Hamishi, laughing, giving a mock Swahili "hello" to the enraged beast.

Hamishi did not flee in a straight line but veered and cornered until the elephant, badly off balance, lumbered away in disgust after a second half-hearted rush.

After that, the rest of the outing seemed tame stuff. Hamishi, chagrined because he had found no simbas (lions), turned back toward camp where the charms of a well-stocked bar and a meal awaited.

The day ended with guests sitting around a campfire, listening to lions roar at the flames from a distance, and occasionally the insane laughter of hyenas.

WATCH GAME

The opportunity of viewing the great and exotic animals in their natural habitat is surely one of the charms of life in Africa, particularly for children. Nairobi, the capital of neighboring Kenya, has a vast game reserve — Nairobi National Park — literally on its doorstep. City and park are separated only by a fence.

At that reserve a fearsome-visaged Masai taxi driver, his pierced and stretched ear lobes looped over the tops of his ears, demonstrated a favorite Sunday-evening sport. This is a sort of cat-and-mouse game with lions.

Wise in the ways of the big cats, he drove to a part of the reserve where lions sleep in six-foot grass during the sunny part of the day. Other cars formed a creeping semi-circle and eventually two lions emerged from the grass and looked sleepily about.

Dozens of baboons then appeared at the rear, scolding the lions from a safe distance. The humans and the baboons warily watched the lions who gazed back in disdain as the sun went down.

A more deadly game was observed next morning when a pair of lionesses grent after breakfast. One of them crept upwind to give a giraffe her scent.

The tall animal ran in terror straight into the leap of the other, waiting lioness. Goodbye, giraffe.

Tomorrow: Zanzibar remains aloof from Tanzania.

SLIGHTED PRESIDENT

LA ROCHELLE, France (AP) Guy Delattre, skipper of the fishing boat The Outsider, was fined 500 francs ($20) for not flying the tricolor when President de Gaulle visited Les Sables d'Olonne last May. The fine was suspended because M. Delattre forgot the rule and found he had left his flag at home when reminded.

LIONS PROVIDE MORNING SERENADE—Anne Irwin gives daughter Elizabeth her morning bottle as roaring lions provide breakfast serenade on the Mikumi game preserve in Tanzania. Her husband, Terry, is in charge of the animal sanctuary about 160 miles from Dar es Salaam. The camp gives visitors a closeup look at wildlife in its natural habitat. (CP Photo)

Moira

MOIRA — Moira Victory Class was held at the home of Mr. and Mrs. Wesley Farrell recently.

Mr. and Mrs. Gordon Foster attended the Sutherland — Draup wedding and reception in Shirley on Saturday. Mrs. Foster was soloist for the wedding.

Mr. Dale Henderson of Armstrong, Quebec, and Mr. John Gordon of Huntington, Quebec, were guests of Mr. Owen Ketcheson recently.

On Sunday morning a Layman's service was held with Mr. Douglas Farrell opened the service. Mrs. Gordon Foster presided at the piano. Mr. Owen Ketcheson and Mr. Donald Hawley assisted in the service. The men's quartet consisted of Mr. Milton Vanderwater, Mr. Gordon Foster, Mr. Donald McInroy and Mr. Douglas Farrell and sang an anthem. Mr. Aylmer Smith gave the message for the day.

Fairweather

end-of-month CLEARANCE SALE

ESKIMO PILE COATS

Ladies 100% Orlon pile Coats, Decorative Laplandie type of styling. Braid trim. Attached hood. Ivory, royal blue, sand, cherry red. Sizes 8 - 16.

SALE PRICE
REG. 30.00 ..... 19.99

3 DAYS ONLY — STARTS THURS. NOV. 25th

Fairweather
At all stores in Ontario

ENTER TODAY!
(NO OBLIGATION TO BUY!)

FREE
WINTER HOLIDAY FOR TWO
AT THE PARADISE BEACH CLUB
BARBADOS
SUNJET VIA BRITISH WEST INDIAN AIR WAYS
BWIA

PLUS SPENDING MONEY AND
FIFTY CONSOLATION PRIZES OF SILVER TEA SERVICES — ALLOCATED PROVINCIALLY

ENTER AS OFTEN AS YOU WANT. SEE YOUR LOCAL JEWELLER TODAY FOR DETAILS

RONALD KEEL JEWELLER LTD.
296 FRONT STREET

BERT LEWIS JEWELLER
328 FRONT STREET

ED. LOGAN JEWELLER
21 BRIDGE STREET EAST

O'CONNOR'S JEWEL BOX
212 FRONT STREET

STROUD'S Gift & Jewellery Shop
208 FRONT STREET

W. WONNACOTT & SON
JEWELLER
247 FRONT STREET

CAPTURE THE SPIRIT OF CHRISTMAS ...

Give A GIFT FOR YOUR HOME

Hundreds of Ideas Await You Here ... Come in With Your List

2-PC. CHESTERFIELD SUITE 185.00
NYLON FRIEZE — ALL FOAM RUBBER

39" CONTINENTAL BEDS 39.88
COMPLETE WITH HEADBOARD.

CEDAR CHESTS from 64.50

BUNK BEDS from 58.88

All Steel Card Tables .. 6.99

POLE LAMPS from 8.99

PLATFORM ROCKERS ..... from 39.88

RECLINER ROCKERS ..... from 59.88

GOSSIP BENCH 10.95

TABLE LAMPS 6.95

FLOOR LAMPS 10.88

VINYL HASSOCKS .. 2.99

Aluminated Base SMOKERS 7.95

3-Pc. Set of TABLES ..... from 29.95

HOME GIFTS ARE ALWAYS BEST LIKED AT

Percivals

WANT TO WIN A TURKEY

Percival's Gift to You
With any purchase of $150.00 or over

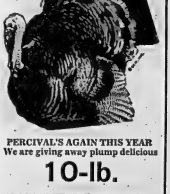

PERCIVAL'S AGAIN THIS YEAR
We are giving away plump delicious

10-lb. TURKEYS

OUR WAY TO THANK YOU FOR YOUR PATRONAGE PLUS A CHANCE IN OUR BIG CHRISTMAS DRAW.

333 FRONT STREET
962-3489

WESTINGHOUSE COMES TO BOOTH'S

We Are Proud To Be A Franchised Dealer of Quality and Value by Westinghouse

WESTINGHOUSE PORTABLE AUTO. DISH WASHER

5 cycle push-button convenience — fully portable — elevator top rack — jet water action — no pre-rinsing — washes dishes, pans and silverwear CLEAN. Hide-away storage compartment for all connections.

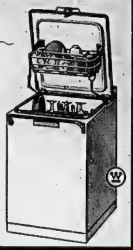

NO MONEY DOWN
As low as 10.00 monthly

Ask For Free Home Demonstration

WESTINGHOUSE WRINGER WASHER

- Full 9 lb. tub
- Famous Lovell wringer
- Adjustable pressure
- Safety release
- Porcelain tub
- Huge gyrator
- Deluxe trim
- Fully guaranteed
- Free delivery
- No money down

SAVE - SAVE ONLY

109.88 w.t.

Model W.H.
With Approved Trade

Similar to Illustration

Other washers from 77.88

3-WAY WESTINGHOUSE COMBINATION

MODEL C 3100

BRAND NEW 1966 MODEL

23" television combination with stereo record player and AM/FM radio. A complete home theatre in one beautifully styled cabinet. A terrific value for the price of many TV sets alone.

Mfgr's. Sugg. List 489.95.
SPECIAL ..... **399.88** with trade

AM/FM and STEREO

MODEL S 220

Was 219.95
Booth's Special **189.88**

- B.S.R. changer
- Multiple speakers
- Saphire needle
- AM/FM radio
- Stereo record player
- Record storage
- Free delivery
- Free home service
- Beautiful cabinet
- Size 33¾" w x 28" h. x 17⅛"

HURRY QUANTITY LIMITED

WESTINGHOUSE AUTOMATIC HUMIDIFIER

Holds 7.5 gal. Evaporates up to 13 gal. daily. Automatic Humistat. Water level indicator. Automatic shut-off. Refill signal light. Set it and forget it . . . automatically maintains correct humidity.

Model HH 725

only **79.88**

OTHER HUMIDIFIERS PRICED FROM **39.88**

23" DELUXE "INSTANT ON"

Model KV 920

HUGE TRADE IN ALLOWANCE

- Memory tuning
- Lighted tuning indicator
- Keyed AGC
- Beautiful styling
- Solid state power supply
- 3 speakers
- 23" Shelbond tube
- Walnut veneer cabinet
- Free home service
- Free delivery

BUY ON BOOTH'S OWN BUDGET PLAN
NO MONEY DOWN
NO PAYMENTS TILL NEXT YEAR

WESTINGHOUSE 23" "INSTANT ON" TV

From .. **249.88** w.a.

Space Saver REFRIGERATOR

- Handy chiller tray
- Pop-out ice cube trays
- Full width porcelain crisper
- Door storage
- Egg container
- Tall bottle storage
- Porcelain enamel interior
- Full 5 year warranty on sealed unit

Model RVF 02
Similar to Illustration

ONLY **169.88**
WITH TRADE

YOU'VE SEEN IT ON TV — WESTINGHOUSE "JET SET"

- New black safety glass
- Front-mounted speaker
- Instant-on
- 1 year parts warranty
- Earphone for private listening
- 22 tube function

Mfgr's. List 269.95

Booth Special **249.88**

BUY NOW! BOOTH'S DON'T WANT YOUR MONEY 'TIL NEXT YEAR!

COLOR BY WESTINGHOUSE

MODEL CK 310
Instant on color pictures
Automatic color control

- Memory tuning
- Lighted channel indicator
- One year parts warranty
- Variable tone control
- 2 color controls
- Automatic degaussing
- 265" picture tube
- Transformer powered
- 25,000 volts picture power

NO MONEY DOWN
HUGE TRADE ALLOWANCE

SEE IT IN YOUR OWN HOME

WESTINGHOUSE AUTOMATIC DRYER

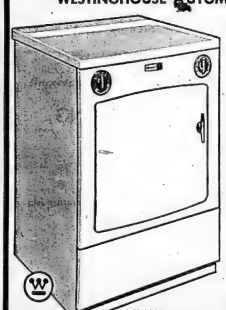

Model DTF775

With low, low prices like this, clothes lines are for the birds.

JUST LOOK AT THE FEATURES . . .

Brand new, 1966 models in factory sealed cartons. Full 5,200 watt heating element. Easy to reach lint trap. Balanced air flow system - no hot spots. New porcelain drum for long trouble-free life. Smooth surface won't snag clothes.

ONLY **139.88**

WESTINGHOUSE AUTOMATIC WASHERS

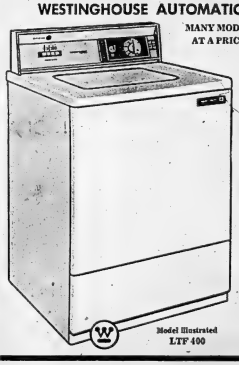

Model Illustrated LTF 400

MANY MODELS TO CHOOSE FROM AT A PRICE YOU CAN AFFORD!

TOP LOADERS OR FRONT LOADING MODELS

Check these features:

- Water saver
- Push-button controls
- Lint collectors
- Porcelain tubs
- Self-cleaning tubs
- Levelling feet
- Big capacity wash
- Uses ½ as much detergent
- Four way venting

AUTOMATIC WASHERS PRICED FROM **229.88**

WITH TRADE

Westinghouse Automatic Range

- Simple to cook on
- Simple to clean
- Automatic timing centre
- Rotisserie
- Variable broil
- Miracle seal oven
- Full width storage drawer
- Lift-off door
- Oven signal light
- Deluxe styling

BUY NOW
NO MONEY DOWN
WESTINGHOUSE RANGES
PRICED FROM **149.88**
WITH TRADE

Model Illustrated KEE 2 S

Steam and Dry Deluxe Irons

USES ONLY TAP WATER

Makes an ideal gift. Lay away now.

Only 16.95

ELECTRIC CAN OPENER

Opens all size cans. Magnetic lid holder. Completely automatic. No levers to hold while operating.

PRICED AT ONLY 16.95

WESTINGHOUSE ELECTRIC KETTLE

- Well balanced
- Easy to pour
- Automatic re-set
- No-drip, no scald spout
- 2 quart capacity

Sugg. List 12.95

Special 10.95

WESTINGHOUSE VACUUM CLEANER

- Fingertip suction control
- Roll easy mobility
- Long life hose
- Positive lock wand
- Toss away bags. Includes cleaning tools. Reg. 64.95.

SPECIAL **54.95**

LAY AWAY NOW FOR CHRISTMAS!

NO MONEY DOWN

EASTERN ONTARIO'S LARGEST TELEVISION DEALER

WHERE SERVICE IS GUARANTEED!

BOOTH

OPEN FRIDAY EVENING 'TIL 9 P.M.

Radio & Television Limited

170 Front St. Dial 968-5785 (Opp. City Hall)

WE'VE GOT Bargains by the Truckload

At 405 DUNDAS STREET EAST

TWO DAYS ONLY - Friday, Nov. 26th and Saturday, Nov. 27th

THESE PRICES HAVE BEEN REDUCED TO THE LIMIT FOR THIS

CASH SALE — DELIVERED FREE

ON SPOT FINANCING ARRANGED
1st PAYMENT MAY 1966

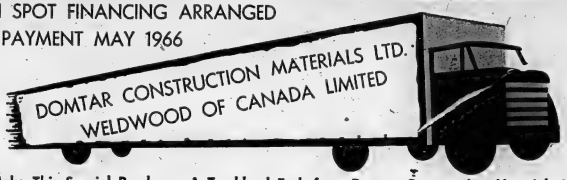

We Have Been Able to Make This Special Purchase: A Truckload Each from Domtar Construction Materials Ltd. and Weldwood of Canada Ltd. At an Exceptional Volume Price and Are Passing the Savings on to You. NOW IS THE TIME TO COMPLETE THAT REC ROOM!

TOP THE BEAUTY OF YOUR ROOMS WITH DOMTAR'S NEW DECORATOR PRODUCTS

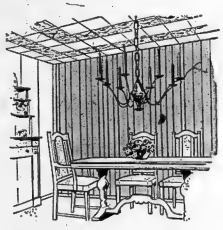

DONNACONA CEILING TILES:

- They're pre-decorated — install them and enjoy them. No further work required.
- Easy-to-install tongue and groove edges. All you need is a stapler
- Wide range of colors and patterns to choose from.
- Available in either plain Donnacona or sound-hushing Donnacousti.

DOMTAR VINYL-KOTE WALL PANELLING

- Two widths to choose from
  —convenient, flexible 16" plank
  —48" panel with distinctive random plank effect.
- Ten beautiful finishes
  —four Vinyl-Kote woodgrains
  —six Vinyl-Kote Capilanos with exclusive tweedy texture.
- Vinyl-Kotes are virtually carefree. Their tough vinyl covering lets you scrub them if necessary.
- They're fire retardant and scratch proof.
- They're economical and easy to install.
- They're pre-finished — no further decorating required.

AS ADVERTISED IN CHATELAINE AND READER'S DIGEST

DOMTAR
Construction Materials Ltd.

SEE THEM NOW AT YOUR DEALER

	REG.	SPECIAL
PLAIN:		
Velvetex "White" 12x12 — 64 sq. ft. ctn.	8.32	6.79
DECORATOR:		
Sourdrop "stippled white" 12x12 — 46 sq. ft. ctn.	7.82	6.59
Astral "Patterned" 12x12 46 sq. ft. ctn.	7.82	6.59
Valencia "Patterned" 12x12 — 46 sq. ft. ctn.	7.82	6.59
Travertine "Patterned" 12x12 46 sq. ft. ctn.	7.82	6.59
Crystal "Patterned" 12x12 46 sq. ft. ctn.	7.82	6.59
ACOUSTIC:		
Fissured 46 sq. ft. ctn.	8.28	7.10
Stardust 46 sq. ft. ctn.	8.28	7.10
Random Perforated 46 sq. ft. ctn.	8.28	7.10
DONNACONA:		
Natural 4x8x7/16		2.31
Primed White 4x8x½		2.70

STRAPPING AND SHELVING

1x2 SPRUCE	2c Lin. Ft.
1x3 SPRUCE	3c Lin. Ft.
1x4 SPRUCE	4c Lin. Ft.
1x6 SPRUCE	6½c Lin. Ft.
2x2 SPRUCE	4½c Lin. Ft.
1x12 IDAHO PINE No. 4	14c Lin. Ft.
1x12 PINE SHEATHING	13c Lin. Ft.

INSULATION

FRICTION FIT FIBREGLASS

2"x15"x48"	135 sq. ft.	Bdl.	6.62
3"x15"x48"	90 sq. ft.	Bdl.	6.66
4"x15"x48"	60 sq. ft.	Bdl.	5.85
6"x15"x48"	45 sq. ft.	Bdl.	6.48

WELDWOOD PRE-FINISHED PLYWOOD

RED LABEL	REG.	SPECIAL
TRADEWINDS CINTONE 60 pcs.	6.35	5.03
TRADEWINDS CANDLETONE 240 pcs.	6.35	5.03
TOASTED ELM 60 pcs.	10.10	7.78
CHERRY MAPLE 60 pcs.	9.76	7.55
HOMESTEAD OAK 24 pcs.	11.45	9.07

BLUE LABEL	REG.	SPECIAL
CRAFTSMAN TIAMA, 60 pcs.	13.25	10.48
CRAFTSMAN BUTTERNUT, 30 pcs.	19.20	15.14
CRAFTSMAN CEDAR "KNOTTY", 42 pcs.	17.45	13.76
CRAFTSMAN SAFARI, 42 pcs.	10.45	8.26
RED TACAMAH, 80 pcs.	8.85	6.75
ALGONQUIN MAPLE, 42 pcs.	11.55	9.10
ALGONQUIN OAK, 24 pcs.	13.65	10.75
NAT. WEST AFRICAN 3/16, 80 pcs.	8.85	6.93

GOLD LABEL	REG.	SPECIAL
CHARTER OAK 24 pcs.	21.85	17.23
DELUXE BUTTERNUT 18 pcs.	26.10	20.60
CHARTER PECAN 24 pcs.	22.60	17.80
DELUXE SATIN WALNUT 18 pcs.	26.45	20.86
CHARTER WALNUT 24 pcs.	22.60	19.76

LOOSE INSULATION

PAL-O-PAK	(K Factor 24)	Bag	1.30
ZONOLITE		Bag	1.95

Arthur A. SILLS & Son Limited
LUMBER & BUILDING SUPPLIES
405 DUNDAS STREET, E. • Telephone 962-9191

ALUMINUM FOIL

TYPE 1 — 250 sq. ft. Roll	4.65
TYPE 1 — 500 Sq. Ft. Roll	8.50
TYPE 2 — 250 Sq. Ft. Roll	7.75
TYPE 2 — 500 Sq. Ft. Roll	14.50

SPORTS SLICES

By Geo. H. Carver
Sports Editor

Come Friday, mostly Saturday, they'll be pouring out of their lairs in the jungles of Hamilton, verbal talons sharpened and ready for the jousts with the chappies and chaplets from Portage Avenue and surrounding Winnipeg crayons.

For a large number of veteran Tiger Cat fans Friday and Saturday should be old-home week. It won't be the first time they've crossed tonsilar shafts with the Wild Bill's and Billies from the Prairies.

In fact most of the oldtimers have met so many times in Grey Cup fanfare they belong to the same lodge.

The Hamilton Tiger-Cats and the Winnipeg Blue Bombers are running practically neck-and-neck as far as going to the post in the Grey Cup Stakes is concerned.

Twenty-one times since 1892 when the first "Canadian Football Championship" was won by Osgoode Hall over Montreal 45-5, the Hamilton Tigers have heard the "they're off" bugle blow.

Eleven times they have taken the title and/or the Grey Cup or both to the jungle home of the Tiger-Cats.

Ten times they have returned empty-handed to the mountain home growling in their whiskers, "Wait 'til next year."

The Bombers have less appearances in Grey Cup finals but a more impressive record. The western champions did not enter the all-Canada fixture until 1921 when the Argonauts defeated Edmonton 23-0.

During that time the Peggers have answered the starting gun eighteen times and toted the Grey Cup westerwards to their home hangout seven times.

Eight times the proud Bengals have safari'd out of their mountainside jungles to do battle with the hombres from the gateway to the prairies.

And five times they have paddled silently back to the native hillsides, tails curled in defeat while the western spurs jingled and jangled in paeans of victory.

The most bizarre climax to the intermittent cup jousings of the two clubs came in 1949 when a Lake Ontario spewed a miasma that blanketed the playing field like a shroud forcing the postponement of the last nine minutes of the game until Sunday.

It was the first—and it is hoped the last—two-part serialization of the classic which was won by the Bombers 28-27.

'Twas back in 1935, kiddies, when the pigskin caballeros, after the west was won, were invited to a punting corral of the effete east for their initial brush with the Bengals.

They twisted the collective tails of the Tigertowns lenderfoot 18-15 in the first segment of the linzflar nine-episode Tiger-Bombers annual spectacular.

The shadow of war still hung over the land back in 1943 when the cubbing Tigers—then called the Wildcats —crounded a Winnipeg grizzly squadron that between games were on the blue of the Royal Canadian Air Force.

That game, won by the Tigers 23-14, was the first of a trio of defeats that saw the Bombers grounded 12-6 in 1953; and 32-7 in 1957.

But in 1958 a determined gaggle of Bombers roared out of the wild western blue to inaugurate a four-ply series of Cup disasters for the striped denizens of the Hamilton football jungles.

They won that one 25-22. Still drooling for Tiger gore came back in 1959 to de-stripe the Cats 21-7. They took a year's respite then again tamed the Tabbies 21-14 in 1961. Then came the 1962 fog feats to give the Bombers their fourth in a row over the mountain enemy.

Statistics, in my book, are just rocking-chair topics and solace for tough losers.

"It's plain to be seen in many realms of sport," purr the Tiger aficionados "that statistics do not mean a thing."

"Be that as it may," quipped a Bomber waverlek who draws from the hip and the gals help him drink it," but there's something in store for youse guys. That's Ploen to be seen." (Ouch).

Grant Names Them

How Bombers Line Up

TORONTO (CP) — Grey Cup coaches usually hold off in announcing their lineups until the final hour. But Bud Grant of Winnipeg Blue Bombers has departed from the script this year.

Grant said Wednesday, as Bombers turned out for their first Toronto practice at Varsity Stadium, that he had no ani. hesitation naming his starting lineup that will meet the eastern champion Hamilton Tiger-Cats in the cup final at the Canadian National Exhibition Stadium here Saturday.

Offence—Halves: Leo Lewis, Dave Rainey; fullback: Art Perkins; flanker: Billy Cooper; quarterback: Kenny Ploen; centre: Paul Desjardins; guards: Herb Gray, Sherwyn Thorson; tackles: Cornel Piper, Frank Rigney; ends: Farrell Funston, Ken Nielsen.

Defence—Ends: Mario Marinelli, Bob Taylor; tackles: Norm Winton, Roger Hamelin; linebackers: Al Miller, Phil Minnick, Paul Rohoman; backs: Dick Thornton, Henry Jansen, Ed Ulmer, Ernie Pitts, Barrie Hansen.

STOMACH OUT OF ORDER, HEADACHE, CONSTIPATION

If your stomach is out of order and you are tired and run-down because of constipation you, too, may find the relief you need by taking Systems Herbal Compound.

'HOW IT ACTS!

Taken before meals, Systems mixes with the foods you eat, thus almost at once helpfully to relieve nausea, indigestion and sour stomach. SYSTOMA will relieve constipation which may have been causing you days of misery with gassy bellies, dizzy nerves, tongue and lazy drowsy, tired feeling

AS THE DANS TIME Systoma gives stomach relief from gas, backache, headache and constipation pains in arms, legs, joints and muscles.

So why go on feeling miserable like this when relief may be so near at hand by taking Systoma Herbal Compound? Try it today and see. At BELLEVILLE BY DOLAN THE DRUGGIST.

Big Seven

By THE CANADIAN PRESS

Bobby Rousseau of Montreal Canadiens climaxed a busy assist Wednesday night against Toronto Maple Leafs, increasing his lead by three points over Bobby Hull in the National Hockey League individual scoring race.

Rousseau has 24 points on 10 goals and a league-leading 14 assists. Hull, sidelined with a left winger who is suffering an injured knee, holds down second place in the scoring race with 21 league-leading 15 goals and six assists.

Jean Beliveau of Montreal is in third place with six goals and 13 assists, one behind Stan Mikita of Chicago who has six goals and 11 assists.

Bob Nevin of New York scored a goal Wednesday against Boston Bruins, giving him 16 points on nine goals and seven assists. Team-mate Don Marshall picked up a goal and an assist, Wednesday, giving him the same number of points as Nevin.

Doug Mohns of Chicago is next with seven goals and eight assists for a total of 15 points. The leaders:

	G	A	Pts.
Rousseau, Montreal	10	14	24
Hull, Chicago	15	6	21
Beliveau, Montreal	6	13	19
Mikita, Chicago	6	11	17
Nevin, New York	9	7	16
Marshall, New York	7	9	16
Mohns, Chicago	7	8	15

NAMED MANAGER

KANSAS CITY, Mo. (AP)—Mickey Vernon, veteran major league baseball player, manager and coach, Wednesday was named manager of Kansas City Athletics' farm club at Vancouver.

SOLUNAR TABLES
WHEN TO FISH OR HUNT
by John Knight
Richard John Knight

The Major Periods are shown in boldface type. These begin at the times shown and last for an hour and a half or two Periods, shown in regular type, are of somewhat shorter duration.

The following chart is for the period from Saturday, November 27th, to Sunday, December 5th.

All times Eastern Standard time.

Day	A.M. Minor	A.M. Major	P.M. Minor	P.M. Major
Satur.	10.40	1.58	8.00	2.15
Sunday	11.30	2.45	9.10	3.21
Monday —		3.35	12.05	4.00
Tuesday	12.00	4.25	12.35	4.45
Wednes.	12.25	5.18	1.05	5.30
Thurs.	12.55	5.50	1.25	6.10
Friday	1.45	6.40	2.15	7.00
Saturday	2.35	7.05	2.05	7.30
Sunday	3.30	7.45	2.25	8.10

JUST $1 HOLDS YOUR Witmauer FOR CHRISTMAS!
Select your gift Witmauer today — we'll hold it until you're ready. Takes just a small deposit on our easy lay-a-way plan!
W. WONNACOTT AND SON JEWELLER
247 Front St. 962-2516

"Pocket" Won It ★★★★★ ★★★★★ *Three In Third*

Habs Dump Leafs; Blues Bump Bruins

By THE CANADIAN PRESS

Whenever Montreal Canadiens ride over Toronto Maple Leafs, it seems Henri Richard is in the saddle.

The elubs have met four times this season. In the first game, Richard scored two goals and assisted on another in a 5-1 Montreal victory.

The next two games Richard was out of action with an injury and Toronto gained a 3-3 tie and a 3-1 victory.

Richard was back again Wednesday night, and scored a goal early in the third period to break a tie and give Montreal a 3-1 victory.

The win put the Canadiens back into sole possession of first place, two points ahead of Chicago Black Hawks. The Leafs remained in third place, but they now are sharing it with New York after the Rangers' 4-4 victory over last-place

HENRI RICHARD

★ ★ ★

Boston Bruins Wednesday night.

"It was one of my easy winning goals," Richard said with a grin. Gilles Tremblay stole the puck from Leafs' George Armstrong and blasted a 25-footer that bounced off goalkeeper Terry Sawchuk. Richard was unattended near the goal crease at 1:13.

It was the centre's fourth goal of the season and his third against Toronto.

TVAN GAL SCORES

Right winger Yvan Cournoyer scored Montreal's other goal, his fourth this season, and centre Ken Reed scored his sixth for Toronto. Both goals came on power plays in the second period.

Montreal coach Toe Blake said after the game the Leafs' style of play pounded him, but he wasn't complaining.

"I can't understand it," he said. "They seemed to just want to shoot the puck in our zone and let us do the playing. Well, that's okay with me."

The Leafs bogged down in the last two periods.

"We stopped skating for

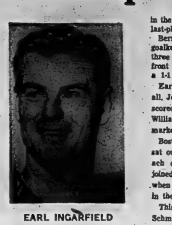

EARL INGARFIELD

★ ★ ★

some reason and then the Canadiens took the play away from us," said King Clancy, Toronto assistant general manager.

New York scored three times in the third period to defeat the last-place Bruins.

Bernie Parent, rookie Boston goalkeeper, playing with only three regular defencemen in front of him, held New York to a 1-1 tie through two periods.

Earl Ingarfield, Don Marshall, Jean Ratelle and Bob Nevin scored for New York. Tommy Williams scored Boston's lone marker.

Boston defenceman Ted Green sat out the game with a stomach disorder and Al Langlois joined him on the casualty list when he pulled a groin muscle in the first period.

This left Boston coach Milt Schmidt with three regular defencemen—Bob Woytowich, Leo Boivin and Don Awrey. Schmidt shifted Eddie Westfall, a converted defenceman who had been playing up front this year, back to the blue line to fill in.

Score Was 5-3

Trenton Turns Back Rollins

TRENTON—The Apple Kings regained their winning form here last night and extended Belleville Rollins Construction's losing streak by turning back the city squad 5-3 in an OHA Junior "B" affair.

Elsewhere, Kingston Frontenacs continued to climb in the loop standing with 4 free-scoring 11-7 decision over Cobourg Cougars.

Rollins, winless since November 2, play host to Peterborough Don Bys in a nine o'clock game as Belleville Friday night.

Last night's game was a good one, played before a mid-week crowd of 300. Clearly played, Trenton led 2-1 after one heat, 3-2 after two and outscored the visitors by a single goal in the final chapter.

Belleville tied the score 2-2 midway through the game and cut the King's lead to 4-3 early in the third but could not pull ahead.

Terry Hutchinson was a two-goal performer for Trenton with single markers going to Larry Beechman, Chuck Howard and Andy Teeple.

Jim "Boo" Pringle, Pete Fleming and Grant Hagerman triggered Rollins' goals. Bob Boyle earned two assists, Carl Boomhower and Doug Potts one apiece.

There were only five minor penalties assessed, a rather strange but happy situation for a Belleville, Trenton game. The losers drew three of the total.

Poechman opened the game scoring, arriving out of the penalty box to skate in for a 1-0 Trenton lead at 5.51, with Hampson assisting.

Howard hooked up with Art Hampson and Glover to make it 2-0 at 13.03.

A minute later Rollins cut the margin in half as Pringle completed a play with Boomhower.

Fleming notched the equalizer aided by Boyle, at 9.05 of the middle period but the lads failed to hold up for long. Hutchin, son notched his first tally with Al Ferguson and Teeple assisting at 12.29.

In the third, Hutchinson made it 4-2, aided by Teeple again, after just a minute and 15 seconds of play.

Belleville ripped right back, however, and at 1.54, Hagerman 'reat Trenton's Bonter, with Boyle and Potts helping out, for a 4-3 contest.

The, goalies came up with some key saves from then until Teeple took Ferguson's pass to clinch the win for Trenton at 14.22.

P. Smith played goal for Rollins and both he and Trenton's Wayne Bonter registered fine saves. Trenton outshot Belleville 33-23.

Belleville — P. Smith, Townsend, Marks, Ethier, Potts, Hagerman, Fleming, Blyjie, Boomhower, Duval, Summers, Muir, Pringle, White, Post.

Trenton — Bonter, Creighton, Poechman, Hutchinson, Howard, Ferguson, Shoniker, Stewart, Beaker, Turner, Poechman, Dixon, Holmes, Glover, Steward.

SUMMARY

FIRST PERIOD	
1. Trenton — Poechman (Harrison)	2.51
2. Trenton — Howard (Hampson-Glover)	13.03
3. Belleville — Pringle (Boomhower)	16.16
Penalty — Poechman.	
SECOND PERIOD	
4. Belleville — Fleming (Boyle-Potts)	9.05
5. Trenton — Hutchison (Ferguson, Teeple)	12.30
Penalties: White, Townsend.	
THIRD PERIOD	
6. Trenton — Hutchison (Howard)	1.18
7. Belleville — Hagerman (Boyle, Potts)	1.54
8. Trenton — Teeple (Ferguson)	14.35
Penalties: Ethier, Hampson.	

Soccer Results

LONDON (Reuters) — Soccer Wednesday:

INTERNATIONAL
Scotland 4 Wales 1

UNDER-23 INTERNATIONAL
England 2 Yugoslavia 1

EUROPEAN CUP WINNERS
First round, first leg
West Ham 4 Greece 0

ENGLISH LEAGUE
Division III
Hull City 3 Watford 1
Exeter City vs. Gillingham, ppd.

Division IV
Crew Alex vs. Port Vale, ppd.

SKATE SHARPENING
THE BEST OF EQUIPMENT PLUS YEARS OF EXPERIENCE EQUAL YOUR SATISFACTION
LICENCE
Front St. Phone 962-3263

Pittsburgh Seeks NHL Franchise

PITTSBURGH, Pa. (AP)—A group of more than 30 Pittsburgh civic and industrial leaders applied Wednesday for a National Hockey League franchise for Pittsburgh.

State Sen. Jack E. McGregor said the application was filed in response to plans announced by the league to add six teams to its roster.

Franchises have already been issued to Los Angeles, San Francisco, St. Louis, and Vancouver.

Pittsburgh, Baltimore, Buffalo, Philadelphia, and Minneapolis-St. Paul, are vying for the remaining two franchises, McGregor said.

SELECT SITE

LA BAULE, France (AP)—The International Yachting Federation has selected La Baule Bay, on the French Bay of Biscay, as site of the 1966 world championships for Finn class boats.

Perry Moss Top Coach

LEXINGTON, Ky. (AP) — Perry Moss, coach and general manager of undefeated Charleston Rockets was picked Wednesday as the Continental Football League's Coach of the Year.

Moss, in his second year with the Rockets, was selected by league coaches.

Charleston, 14-0, captured the Western Division crown and will play Toronto, the Eastern Division titlist, for the league championship Sunday.

Moss was fired as coach and general manager of Montreal Alouettes of the Canadian Football League in 1962.

INSTANT POWER
Mor-Power
Mor-Power SUPER SERVICE
Power-Sealed Dry-Charged guaranteed and in service for 36 months of active duty. Equal to or better than original equipment.
6-Volt — Fits Chev., 1950-54; Dodge, 1950-54; Plymouth, 1950-54; Pontiac 1949-54 (6) and many other models.
DRY CHARGE 11.95 WITH trade
To fit Ford prod. (mostly) 1950-54—Add $1.50 to above price.
12-Volt — Fits Chev., 1950-54; Dodge, 1950-54; Plymouth, 1950-54; Pontiac 1949-54 (6) and many other late models.
DRY CHARGE 14.45 WITH trade
To fit Ford prod. (mostly) 1950-54—Add $2.00 to above prices.
INSTALLATION 50c
KEYSTONE Dry-Charged BATTERY WITH TRADE 6-Volt 6.95
INSTALLATION 50c 12-Volt 9.95
EXTRA! CASH and CARRY plus COUPONS
CANADIAN TIRE CORPORATION
EASY TERMS to suit your budget
ASSOCIATE STORE
DON HILL LIMITED
AVAILABLE AT BOTH LOCATIONS
MAIN STORE 348 Coleman Street Dial 968-6701
SERVICE CENTRE 510 Dundas East at Farley Dial 962-5339

"What's the flavour secret of Gold Crest Whisky?"
"It's in Hiram Walker's secret distilling process"
HIRAM WALKER'S GOLD CREST
Imported Canadian Rye Whisky distilled especially for the connoisseur by Hiram Walker & Sons Limited Walkerville, Canada
ESTD 1858
A secret distilling process gives Gold Crest a flavour you'll really enjoy. It combines the qualities you like best, in perfect balance. Gentle, light, golden-mellow to be sure—but with the subtle difference of a great flavour secret. And always of the same superb quality. Try Gold Crest next time. You'll see why it's attracting so much attention.
HIRAM WALKER & SONS LIMITED, Walkerville, Canada
DISTILLERS OF FINE WHISKIES FOR OVER 100 YEARS

HOCKEY STANDINGS

By THE CANADIAN PRESS

National League

	W	L	T	A	Pts
Montreal	8	4	1	37	17
Chicago	8	4	1	53	35
New York	5	5	4	47	46
Toronto	6	7	2	33	45
Detroit	3	6	4	36	41
Boston	3	7	2	23	44

Wednesday's Results

Montreal 2 Toronto 1
Boston 1 New York 4

Tonight's Games

New York at Boston
Detroit at Chicago

American League

	W	L	T	A	Pts
Eastern Division					
Quebec	12	3	2	84	30
Hershey	7	8	1	52	42
Baltimore	7	8	0	46	48
Providence	6	6	1	35	42
Springfield	5	12	0	41	73
Western Division					
Rochester	11	3	1	64	36
Pittsburgh	7	7	1	61	51
Cleveland	6	7	0	42	43
Buffalo	4	11	0	41	62

Wednesday's Results

Portland (WHL) 1 Buffalo 5
Springfield 1 Cleveland 4
Pittsburgh 1 Hershey 0

Thursday's Games

Cleveland at Baltimore
Buffalo at Providence
Quebec at Rochester

OHA Junior A

	W	L	T	A	Pts
Nlag. Falls	10	1	3	64	30
Oshawa	9	4	3	74	40
Peterb'gh	6	5	3	61	54
Toronto	6	5	3	62	55
Montreal	5	6	3	54	49
St. Cath's	6	7	1	54	71
Hamilton	4	9	2	50	80
London	4	10	1	52	72
Kitchener	3	8	3	46	58

Wednesday's Result

St. Catharines 2 Oshawa 10

Thursday's Games

Niagara Falls at Hamilton
London at Peterborough

Western League

Vancouver 3 San Francisco 2
Los Angeles 2 Seattle 1

Central Professinal

Oklahoma City 2 Minnesota 4
Houston 3 St. Louis 5
Tulsa 4 Memphis 4

Eastern League

New Jersey 2 Clinton 4
Long Island 5 New Haven 5
Charlotte 2 Johnstown 8
Nashville 3 Greensboro 3
Knoxville 9 Jacksonville 5

International League

Toledo 1 Dayton 7

Ottawa-St. Lawrence Senior

Ottawa-Carleton 3 Perth-Smiths Falls 3

Western Canada Senior

Moose Jaw 4 Saskatoon 8
Saskatchewan Junior
Weyburn 5 Flin Flon 2

Ontario Junior B

Cobourg 7 Kingston 11

Exhibition

Michigan Tech 8 Laurentian University 4

Intercounty Baseball Executive

BRANTFORD (CP) — Reub Heipern of Kitchener was re-elected president of the Intercounty Baseball Association Wednesday night.

Vice-presidents are Bill Bolton of Stratford and Dave Carson of Brantford. Norm Parker of Kitchener was elected treasurer.

Bill Moffat of Brantford, Wray Upper of Galt, Jim Inglis of Guelph and Tommy White of St. Thomas were elected executives.

MERCURY & MONARCH CAR OWNERS

You can now have a heavy duty MUFFLER installed on your car. Guaranteed blowout proof for the life of your car. We will replace your muffler free of charge in case it fails from defects in material or workmanship.

MERCURY & MONARCH
1949 - 1954
Mfr's Price Installed .. 13.60
Our Price Installed .. 8.35

1955 - 1956
Mfr's Price Installed .. 14.20
Our Price Installed .. 9.50

1957 - 1960
Mfr's Price Installed .. 17.20
Our Price Installed .. 11.50

1961 - 1965
Mfr's Price Installed .. 18.95
Our Price Installed .. 10.50

CANADIAN TIRE CORP'N

CASH and CARRY HOMES COUPONS (on all parts)

EASY TERMS to suit your budget

ASSOCIATE STORE
DON HILL LTD.
348 Coleman St. 968-6701
510 Dundas East 962-5325

Filly, Mare Bring Top Prices

TORONTO (CP)—A yearling filly and a brood mare prospect from the same Pennsylvania farm brought the highest prices Wednesday at the Canadian Standardbred Horse Society mixed sections.

Marieanne Wick, daughter of the United States sire Gene Abbe, was sold to William Sokoloff, Samuel Sperling and Jack Herzlick, all of suburban Downsview, for $3,700, top price among the 112 horses offered.

Earl Rowe, lieutenant-governor of Ontario, paid $3,100 for Space Queen, a seven-year-old daughter of Hoot Mon.

Total sales were $77,050 for a $688 average.

Purchases topping the $2,000 mark included those made by Cecil Sacks, Desboro, Ont., Beau Soleil, $2,200; Michael Di-Paolo, Stoney Creek, Ont., Pierre Herbert, $2,100; John Hayes, Oshawa, Perfect Time, $2,500; Jack Maunder, John F. and K. W. Graham, all of Lindsay, Imaboney Wick, $2,000.

West. Castoffs Boost Tiger Offence

Plugged Injury Holes

By BOB TRIMBEE

HAMILTON (CP)—Dick Coboss and Mel Anthony, a pair of Western Football Conference castoffs, have provided the power that gave Hamilton Tiger-Cats' offence a late-season rejuvenation.

And for Hamilton, which meets Winnipeg Blue Bombers Saturday in the Grey Cup, it couldn't have happened at a better time.

It will be the sixth Hamilton-Winnipeg meeting in the last nine East-West football finals and the Bombers hold a wide 4-1 edge.

Coach Ralph Sazio of Hamilton looks to both his new offensive stalwarts to maintain their momentum and help stabilize what, through most of the year, has been a model of attack. The Ticats' granite defence carried them most of the season.

But it took a rash of mid-season injuries to give Anthony and Cobee a shot at the job. Anthony, a Rose Bowl star with Michigan a year ago when he scored a record-tying three touchdowns against Oregon, is happy just to be playing this season.

CAME FOR TRYOUT

After a fruitless try to crack the high-calibre backfield of the National League champion Cleveland Browns, he came to Canada on a tryout basis with the WFC Edmonton Eskimos.

He hardly had time for a cup of coffee before the Eskimos' coach, Neill Armstrong, found him wanting as a blocker and receiver.

So 'o, in need of a big halfback, decided to give the Cincinnati kid a chance at that job. "It didn't take much to see he was the fullback type (Anthony had never played as a half) so we let him go."

Five days later fullback Art Baker was sidelined for the year with a fractured bone in his foot and the call went out for Anthony to return.

"Actually," said Anthony, "I knew I was coming back to Hamilton next season because I had signed a 1966 contract with them. But I was satisfied to see through with pro ball for this season and had started to look for a job to help me continue with university courses (at Michigan) in social science for counselling."

GOT CHANCE

It was this concern to find a new fullback that prompted Sazio to give Cobee, a mid-1964 acquisition from Saskatchewan Roughriders, a shot at the job in the Eastern Conference final against Ottawa Rough Riders.

Dick, a speedy 190-pounder, responded with key touchdowns in each game in the two-game total-point series won 35-20 by Hamilton. In the opener he scored on a 30-yard pass and in the finals on a 90-yard pass play.

"I like the offence a lot better," said the 26-year-old import, who also saw five years service with Montreal Alouettes and Ottawa in the IFC.

The trade that sent him to Hamilton was a surprise to Cobee, but an agreeable one. "I always wanted to play here because of the strength of this team. It's nice to be on a winner."

CZECHS DEFEAT SOVIETS

PRAGUE (AP) — Czechoslovakia defeated the Soviet Union 3-2 Wednesday in an international hockey match.

TEA CAME LATE

Tea was not introduced to Japan, home of the formal tea ceremony, until the 15th century.

MANY BUT BEES

Apple farmers in New York state rent 8,000 bee colonies each summer to ensure their orchards are well pollinated.

"Quiet" Tigers, Boisterous Bombers

Wing-Ding Stage Set For Twain Meet

By JIM CRERAR

TORONTO (CP)—Hotel managers showed little concern about damage as the first wave of Grey Cup football fans arrived here Wednesday in balmy, 60-degree weather under sunny skies.

"We've had more damage done on college football weekends than at Grey Cup time," one manager said.

Major hotels have had the sold-out sign up for weeks.

Among the early arrivals were Hamilton Tiger-Cats, who moved in Wednesday to prepare for Saturday's East-West final against Winnipeg Blue Bombers starting at 1 p.m. EST at the lakefront Canadian National Exhibition Stadium.

The game will be televised nationally by both the CBC and CTV networks.

WILL BE QUIET

Joseph Downey, resident manager of the 900-room King Edward Sheraton Hotel, said he expected a quiet Grey Cup this year because Hamilton is in it.

"Hamilton fans go home after the game," he said. "They don't stay overnight."

Downey said his hotel has been booked up for two or three months for Grey Cup weekend starting tonight and running through to Sunday.

C. G. Burton, manager of the 1,000-room Royal York Hotel, said no trouble is expected.

"I think there'll be about the same enthusiasm as in past years," he said. "Most of the celebrating will be done Friday and Saturday nights."

HOTEL'S BOOKED

The Royal York was booked up for Grey Cup weekend two months ago and the furniture will be moved out of the main lobby and mezzanine Friday afternoon.

"We've been doing this since 1948," Mr. Burton said. "It gives people more room to move around. Protecting the furniture is only a secondary consideration."

He said about 40 per cent of the hotel's guests will be from Western Canada.

Fred Shambrook, general manager of the Lord Simcoe Hotel, said all 700 rooms were taken six weeks ago. He expected no more trouble than usual, but as a precaution he is bringing in 12 more security policemen, making the total 15.

He expects damage to amount to $3,000 to $4,000, most of it from water damage, where people unwind fire hoses in the corridors, and from stains left by spilled beverages.

HOLD PARADE

The Toronto Junior Board of Trade kicked off formal Grey Cup festivities Wednesday with a parade of the nine Miss Grey Cup candidates to city hall, where they were welcomed by Mayor Philip Givens.

The candidates will be on hand for a party tonight at city hall at which figure skating stars Petra Burka of Toronto and Donald Knight of Dundas, Ont., are to appear.

The Grey Cup dinner will take place and Miss Grey Cup will be crowned Friday night.

The Grey Cup parade, 90 minutes long and featuring a record entry of 30 floats, will start at 9:15 a.m. EST Saturday.

Wednesday's perfect weather allowed the ground crew at CNE Stadium to remove the tarpaulin and touch up the field. And Stadium Manager Wally Hayter promised the field will be in the best condition since the first Grey Cup game was played on it in 1950.

There was one foreboding note, however. The weatherman said a disturbance moving into Northern Ontario could bring rain for Saturday's big game. The 1964 final was played in a drizzle and British Columbia Lions defeated the Ticats 34-24.

Addition For Hall Of Fame

TORONTO (CP)—City council has approved construction of a $40,000 addition to the Sports Hall of Fame building at the Canadian National Exhibition.

The addition, to be devoted to sports other than hockey, is scheduled for completion in 1967.

The present building was built by the National Hockey League, which wants to use it for hockey shots.

Pleasure or Hockey Outfits

TUBE-SKATE HOCKEY OUTFIT — Features strong pebble-grain leather uppers; waterproof rubber soles, steel shanks and quality tube skates. Tendon guarding; padded tongue. Men's sizes 6-12. Pair 8.99

SAMSON DELUXE HOCKEY OUTFIT — Black with carbon trim side leather uppers; English Kip leather with foam rubber lining; foam padded tongue with full backing; nylon-mesh-reinforced tendon guards; double-helmet box toes; genuine leather soles; "Tornado" skates. N.H.L.-style safety guards. Men's sizes 6-12. Pair 21.95

TOP HOCKEY ASSISTS!

PRO-STYLE GEAR — FOR LEAGUE ACTION

A—YOUTHS' SHOULDER PADS — Tough moulded plastic caps. Drill covered quilt and cotton. Laced front and back. Ages 14 years. 3.99

B—"PRO-STYLE" SHOULDER PADS—Poly foam cushioned. Adjustable elastic straps. Laced front & back. Youths' sizes. 5.95

C—YOUTHS' SHINGUARDS—Felt pad and wings. Padded knee roll. Moulded polyethylene. 14½ inches. Up to 15 years. Pair 2.98

D—PRO SHINGUARDS — By Cooper Wraps. Wide felt pad and wings. White polyethylene. 21¼ inches long. Pair 6.98

E—HOCKEY SWEATERS — In Toronto Maple Leaf or Montreal Canadiens colors with crest. Sizes 36 to 38. Each 2.99

F—HOCKEY PANTS—Red or blue cotton drill. Padded hips and thighs. Laced front. In sizes 36 to 38. Pair 2.99

G—HOCKEY STOCKINGS — Fourteen style in N.H.L. colors. Maple Leafs, Red Wings, and Canadiens. In boys' sizes. Pair 1.49

H—YOUTHS' HOCKEY GLOVE — In black & tan combide. Sizes 12½". To fit 14 years. 4.99

I—SENIOR GLOVE — Well padded, leather palm, fabric-lined cuff. 13"... Pair 5.95

J—HOCKEY HELMET — Molded polyethylene. Heavily padded. Adjustable 3.95

K—HOCKEY STICKS—Selected hardwoods. Available in sizes 33-57" lengths. Each .49 to 3.50

L—DUNNAGE BAGS — Sturdy 8-oz. blue duck. Leath. or Canadiens. 12 x 32" 2.19

M—DAVE KEON SHARPENER—Easy to use. Complete with picture 1.89

Practice Goal Net
FOR BACKYARD-SIZE DRIVEWAYS, etc.
Improve your shooting, goaltending. Sturdy tubular steel frame, tough nylon mesh net. 36"x44"x16" deep 4.99

AVAILABLE AT BOTH LOCATIONS:
Main Store: 348 Coleman St., Dial 968-6701
Service Centre: 510 Dundas East, Dial 962-5325

USE YOUR CREDIT

CANADIAN TIRE CORP'N
CANADIAN TIRE ASSOCIATE STORE
DON HILL LTD.
SAVE SAFELY
348 COLEMAN ST.
DIAL 968-6701

LOOK at the VALUES AT
TED GREEN'S
SELLING OUT
SALE

'65 FORD GALAXIE 500
V8 engine, 2 door hardtop, automatic transmission, radio, power steering power brakes ..... 3195.

'63 BUICK LESABRE
4 Door Sedan, V8 automatic transmission, radio, power steering power brakes ..... 2095.

'63 PONTIAC LAURENTIAN
2 Door Sedan, 6 cylinder engine, automatic transmission ..... 1595.

'61 VOLKSWAGEN
Deluxe Tudor ..... 595.

TED GREEN
REDNERSVILLE ROAD

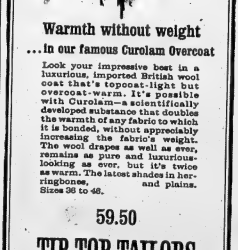

Warmth without weight
...in our famous Curolam Overcoat

Look your impressive best in a luxurious, imported British wool coat that's topcoat-light but oversee-warm. It's possible with Curolam—a scientifically developed substance that doubles the warmth of any fabric to which it is bonded, without appreciably increasing the fabric's weight. The wool drapes as well as ever, remains as pure and luxurious-looking as ever, but it's twice as warm. The latest shades in herringbones, and plains.
Sizes 36 to 46.

59.50

TIP TOP TAILORS
TAILORED READY TO WEAR CLOTHES
AT THE 4 CORNERS 962-1612

Will Join Grid Loop

WASHINGTON (AP) — A Washington group has arranged for the U.S. capital city to be represented next year in the Continental Football League, a spokesman said Wednesday.

The Continental League, ending its first season, is expected to drop teams in Providence, Hartford, Conn.; Fort Wayne, Ind.; Wheeling, W.Va., and probably Charleston.

In addition to Washington, other new league cities would be Cincinnati, Memphis, New York and Tulsa. Toronto, Philadelphia, Norfolk, Va., and Richmond, Va., would be the league's holdovers.

Celtics Hold Loop Lead

By THE CANADIAN PRESS

Boston Celtics, with K. C. Jones at the throttle, and Cincinnati Royals, paced by young Bill Bridges, continued their duel for first place in the National Basketball Association's Eastern Division Wednesday night but the pace began to tell on Philadelphia 76ers.

The Celtics maintained their half-game lead over Cincinnati as Jones poured in 23 points in the first 11 minutes to lead them to a 21-point edge over New York Knicks at Boston Garden. They coasted the rest of the way to win 125-110, their eighth victory in a row on their home court.

The Royals, with Bridges scoring a career high of 31 points, survived a second - half comeback by St. Louis Hawks to win 112-108 with the 76ers, despite a 43-point effort by Wilt Chamberlain, lost 127-124 to Los Angeles Lakers and dropped 1½ games off the pace.

Baltimore Bullets had their margin over last-place Detroit shaved to a single game when the Pistons scored eight points in the last 72 seconds to nip them 130-124.

Wednesday's Results
Baltimore 124 Detroit 130
St. Louis 108 Cincinnati 112
New York 110 Boston 125

Kitchener Trainer Is Tops

TORONTO (CP) — Although only three victories separated them at the beginning of racing Wednesday, Lou Cavalaris Jr. has conceded Canada's leading trainer title to Jerry Meyer of Kitchener.

Meyer has saddled 107 winners this season and Cavalaris 104.

Meyer assumes a crown which had been the exclusive property of Frank Merrill Jr. who was Canada's leading trainer from 1956 through 1964.

Meyer was runner-up to Merrill in 1961, third in 1962, and second again in 1963 and '64. He's now third in the North American ratings with 136 winners.

Cavalaris is fourth in North American ratings with 127 winners, but he has the best percentage of any trainer anywhere. One horse in every four he has sent to the post has come home a winner.

LA Blades Eye Cellar

By THE CANADIAN PRESS

Los Angeles Blades appear destined once more for the Western Hockey League cellar. They lost No. 13 in 18 games this season with a 5-2 defeat at the hands of Seattle Totems Wednesday night.

The win pulled the Totems, recently the cellar club after a long stay there by the Blades, into a tie for last place.

In other games, Vancouver downed San Francisco 3-1 and grasped third place firmly, while Buffalo Bisons of the American League scored an easy 5-1 win over second-place Portland of the western circuit in an interlocking game.

Park Theatre
NOW SHOWING
CLAY PATTERSON
FIGHT PICTURES

Played Five Cup Games

Bomber Star Recalls Old Glory

By WALTER KREVENCHUK

TORONTO (CP)—Norm Rauhaus, who spurred Winnipeg Blue Bombers to a Grey Cup victory in 1958 with a blocked-kick touchdown and a key interception, won't be in the starting lineup when the team appears in its sixth post-season classic in nine years Saturday.

The 10-year Canadian veteran doesn't like it.

"It isn't the same," he said Wednesday during the Bombers' first Toronto workout for the clash with Hamilton Tiger-Cats.

"It hurts," he said, recalling five previous Grey Cup games as a regular.

The 28-year-old, 190-pound defensive halfback, Western Football Conference Rookie of the Year in 1956 after graduation from Winnipeg junior ranks and a WFC all-star in 1961, vividly remembers his 1958 day of glory in Vancouver.

"It was quite a game. The fans were roaring right from the opening gun . . . and they were obviously pro-western."

TRIED TO PUNT

The roar reached a crescendo in the final seconds of the first half when the Tiger-Cats, scrimmaging on their one-yard line, sent in Cam Fraser to punt on third down.

Rauhaus broke through to block the kick and fall on the ball for a touchdown on the last play of the half. The convert tied the score 14-14.

Late in the fourth quarter, with the Bombers being pushed back by a strong drive by the trailing Ticats, Rauhaus intercepted a pass on the Bombers' 35-yard line and ran back 42 yards to preserve a 28-25 triumph.

Winnipeg teams coached by Grant went on to win four straight Grey Cup games from Hamilton.

In 1959, the Blue Bombers scored 18 points in the final quarter to win 21-7. In 1961 quarterback Kenny Ploen scored the game-winning touchdown for a 21-14 decision in the first overtime game in Cup history. And in 1962, when fog forced the game into a two-day session, Winnipeg won 28-27.

Rauhaus became a part-time worker this season when coach Bud Grant acquired Ed Ulmer from Ottawa Rough Riders and Barrie Hansen from Montreal Alouettes and switched veteran offensive end Ernie Pitts to defence.

EAGER TO PLAY

He admits he was disappointed by the demotion but Rauhaus didn't allow this to interfere with his performance anytime he was asked to step in when Grant needed an experienced pass defender.

He played four games at offensive end before an impressive rookie named Ken Nielsen was picked up in a trade with Hamilton, and caught seven passes for 119 yards.

AVID FANS — No, they're not waiting to see the Beatles, but they are fans — football fans. Hamilton Tiger Cat fans spent the night in front of the ticket office waiting for the 9 a.m. opening to buy Grey Cup tickets. The weather was far from ideal — cold and wet. But a game of cards and good hot coffee helped pass the time. The Tiger Cats meet the Winnipeg Blue Bombers in the Grey Cup game at Toronto Saturday. (CP Photo)

TO MEET IN GREY CUP GAME — First string quarterbacks Joe Zuger (left) of Hamilton Tiger Cats and Kenny Ploen of Winnipeg Blue Bombers probably will face each other in the Grey Cup football game in Toronto Saturday. (CP Wirephoto)

TIGER TAIL FOR LUNCH — Coach Bud Grant is ready to eat a tiger's tail for lunch today on board the plane which took his Winnipeg Blue Bombers to Toronto for preparation for Saturday's Grey Cup game against Hamilton Tiger Cats. Air Canada stewardess Barbara Bryford holds an apron in front of Grant who hopes his team would do the same to the TiCats in the East-West final. (CP Wirephoto)

Orr Gets 4 Assists

Generals Clobber Hawks

OSHAWA (CP)—Oshawa Generals of the Ontario Hockey Association Junior A series moved to within two points of first-place Niagara Falls Flyers Wednesday night, defeating St. Catharines Black Hawks 10-2.

Billy Heindl, Wayne Cashman and Danny O'Shea scored two goals each for the winners. O'Shea's pair lifted his total to 33 goals and 20 assists for second place in the scoring race.

Team-mate Bob Orr assisted on four goals giving him a league-leading total of 36 points.

Other Oshawa scorers were George Babcock, Ron Dussaume, Brian Moreau and Billy Little.

The Black Hawks' goals were scored by Ritchie Bayes and Bob Sicinski.

BASEMENT LEAKY?
Seal moisture OUT of damp walls with BONDEX!
Bondex Waterproof Cement Paint stops dampness from creeping in through tiny cracks and pores by bonding with the wall surface. Don't be annoyed any longer. Get some Bondex today. Easy to apply.
BONDEX Waterproof CEMENT PAINT
FOR CONCRETE, STONE, CEMENT OR CINDER BLOCK SURFACES
Get your BONDEX color card from . . .
QUINTE PAINT & WALLPAPER LTD.
"ON THE MARKET SQUARE" DIAL 968-5721

summer GO in winter SNOW
WITH CHRYCO "ALL-MAKE"
SNOW TIRES
CHRYCO Snow Crown
as low as $17.95
CHRYCO Snow Service
as low as $10.95
SPARK PLUGS AND "60" WITH CHRYCO "ALL-MAKE" BATTERIES
6-VOLT..... $9.50
as low as
12-VOLT..... $14.65
EVERY CHRYCO "ALL MAKE" PART IS FULLY BACKED BY THE CHRYCO NATIONAL WARRANTY
DRIVE IN AT THIS SIGN FOR FAST TOP QUALITY LOW COST SERVICE...
AT THIS CHRYSLER DEALER NOW
ALL-MAKE WHILE-U-WAIT SERVICE
KENNEDY CHRYSLER PLYMOUTH LTD.
290 FRONT ST. N. 968-5545

MOLSON GOLDEN ALE
For the right taste in Ale
What's the right taste in ale? You be the judge. Next time "Look to the sign of the Golden Lion." Try a Molson Golden Ale.
MOLSON GOLDEN ALE
also in TAB TOP cans
FROM MOLSON'S INDEPENDENT BREWERS SINCE 1786

BOWLING 10 PINS

BOWLEROS

Keglers 2, The Spots 2; Mustangs 2, Four Stooges 2, 4; Flashes 3, Will's Gang 1; Loewen Coolers 3, Old Ports 1; O.A.A. 3, West End Kids 1; Dell's Auto 3, Squidjiggers 1; Spoilers 4, Bagley's Acres 0; Hatfield Texaco 4, Hawks 0; Don's Delivery 2, Missing Links 2; Tedworth Texaco, postponed, Hod Rods Inc., postponed.

High Scores: John Sager 560 (217); Joe DeGenova 550 (216); Wally Lavergne 531 (185); Randy Loewen 527 (217); Bernie Cannon 526 (196); Russ Poole 513 (181).

Alice Drenth 490 (178); Joan Lisrose 485 (165); Carol Miller 476 (163); Trudy Sands 475 (164); Kaye Rutherford 472 (181).

NOVICE COFFEE LEAGUE

Finnegan 3 West East Kids 1; Beginners 3½ The Odd Ones ½; Starters 4 Mary Murphy 0; Slow pokes 4 Hit & Miss 0.

High Scores - Emma Empson (400); A. Chalmon 375, 158, (480); G. Poole 150, 180, (481); Dorothy Brown 156, (437); Rowena Carson 154, (401).

Alley Cats 3 Good Guys 1; Point Anners 1 Hoshots 3; Spooks 0 4 Aces 4; Grasshoppers4 Tiger Cats 0.

Girls

High Scores - Bonny Branigan 362, (146); Maudy Adams 339, (128); Patti Reid 375, (136).

Boys

Ron Sedore 417, (140); Yves Beaulieu 372, (131); Ricky Miles 319, (157); Gabi Padubidan 323, (133).

JUNIOR 10-PIN

JFK'S 4, Biscuyers 0; Mike A's 3, 4 Aces 1; King Men 2, 4 Horsemen 2; Beatles 2, Carpetbaggers 2.

Boys' High Score — Terry Cretney 500 (181); Dennis Dowling 483 (188); Peter Lloyd 469 (190).

Girls' High Triples — Linda Moreau 433 (159); Linda Niles 399 (146); Laurie Miller 341 (122).

The Sports Calendar

HOCKEY

Tonight — Quinte: Stirson-Horlock Combines vs Tre-Star, 8.00; Grants Realty vs SACO, 9.15 p.m. (Memorial Arena).

Tomorrow — Quinte: Belleville Red-End Fina vs Camp Picton, 7.30; Melville vs Procter Sizes, 9.00 p.m. (Wallbridge Arena).

Friday — OHA Eastern Junior Development League: Ottawa 67's vs Belleville Junior B's at Memorial Arena, 8.00 p.m.

Friday — Lawrence Intl. Nagasco at Trenton, 9.00 p.m.

Sunday — Gas House: Mustangs vs Konecs, 4.45; Sunoco vs Marysdale, 7.45 p.m. (Memorial Arena).

ARCHERY

Tonight and every Thursday, Belleville Bowmen indoor shooting at 91 Hall.

SKATING

Tonight — Quinte Skating and Tennis Club's Carnival, Memorial Arena, 2.30 to 4.00 p.m.

BADMINTON

Belleville Garrison Club play, at Armouries, every Saturday and Tuesday, 7.30 p.m.; every Wednesday, 8.00 p.m.

MINOR HOCKEY

Tonight — OMHA Midget: Belleville at Cannington, 8.00 p.m.

Friday — Novice: Hawks vs Marlboros, 7.30; Tweeves vs Barons, 8.30 p.m.

Saturday — Peewee: Generals vs Rangers, 7.00; Bruins vs Wings, 8.00; Canadiens vs Leafs, 9.00; Hawks vs Maroons, 10.00; Tweevees vs Barons, 11.00 a.m.

Saturday — Bantam: Canadiens vs Rangers, 12.00; Canadiens vs Hawks, 1.10; Royals vs Bruins, 2.10; Leafs vs Wings, 3.10 p.m.

Saturday — OMHA, Peewee: Belleville Rollins at Cannington, 2.00 p.m.

Saturday — OMHA Bantam: Belleville Rinkmen at Napanee, 8.00 p.m.

Sunday — Juvenile: Tigers vs O.S.D., 5.30 p.m.

GIFT HINTS

FROM Shalimar

MEN!

GIVE HER A GIFT CERTIFICATE

For Any Amount . . . Good Anytime . . .

FROM Shalimar SHOE ROOM

BRITISH SHOE CORP. MEMBER

Patterson Used Hypnosis

LAS VEGAS, Nev. (AP)—Floyd Patterson had hypnosis sessions to prepare him for his fight with heavyweight champion Cassius Clay, hypnotist Johnny Aladdin said Wednesday.

Aladdin, 38, said he worked with Patterson for seven or eight days before the Monday night title bout, but Patterson was not hypnotized when he stepped into the ring. Clay stopped the former champion in 12 rounds.

Aladdin said Patterson will admit to the sessions but he will not admit that he can be hypnotized.

Minor Hockey

Wings clobbered the Hawks 10-1 in Bellerville Minor Hockey Association tyke division play last night, in other games the Bruins defeated the Leafs 4-2 and Rangers and Canadiens played to a 3-3 tie.

Richard Moran three goals sparked the Bruins one-sided win. The other goals were scored by Stephen London, Kenny Salisbury, Roger Chapman, Michael Meagher, Samov Jannopoulos, Andrew Lapinette and Robert Thompson.

Allan Young scored the Wings' only goal.

Ricky Mofina accounted for all three Canadiens goals in their tie with the Rangers. Eric Fowell scored twice and Michael Crawford once for the blueshirts.

Michael Meeker had a field night for the Bruins scoring all their four goals. Michael Kirby and Stephen Soucy were the marksmen for the Leafs.

The Tracks

TORONTO (CP) — North America's longest race for two-year-olds was run at Greenwood Wednesday and a juvenile who had won but one race came home the winner.

At the end of the trying mile and three-sixteenths distance of the $11,000 Display Stakes, Garden's Ace, ridden by John Leblanc, was a neck in front of stablemate Holarctic. Solar Park was third.

Owned by Harry Carmichael of St. Catharines, Garden's Ace paid $3.50, $2.90 and $2.50.

Hugo Dilldach, crowned Canada's leading jockey at the annual awards night of the Thoroughbred Racing Fan Club Tuesday night, added three more winners Wednesday.

The daily double of Roy Jo and Jet Invader paid $103.70 while the quinella of Glittering Maid and Wally Wallace returned $12.00.

SHIFT SPENCER

PITTSBURGH, Pa. (AP) — Pittsburgh Hornets of the American Hockey League sent defenceman-forward Irv Spencer to Memphis of the Central League Wednesday.

tailored by Deacon of course

Soft, warm lambswool blended with long-staple cotton—that's Viyella! Then there's no yoke in your shirt tailoring know-how—that's Deacon Brothers! With comfort-fit collars and cuffs, careful finishing of buttons and seams, the Deacon Brothers take extra care making their Viyella shirts.

CHOOSE FROM SOLIDS OR BOLD STRIPES $13.95

Deacon Brothers

WITH IT AT ALTERATIONS TROUSERS & PRESS $15.95

take extra care with their Viyella shirts

COLLAR DETAIL: Extra short and straight point comfortably conforms and not "rides up".

FITTED COLLARS: Deacon Brothers collars are carefully fitted by hand.

PERFECT MATCHING: All collars and yokes of sportshirts match.

SECRET SEAMS: Seams are carefully finished and notched for a closer, smooth finish.

You can get your Deacon Brothers Viyella from:

MEAGHER'S MEN'S WEAR
231 B FRONT ST. DIAL 962-1337

Bowling 5 PINS

PLAZA MIXED LEAGUE

Paradise Bowlers 3, Ropers Supertest 5; Jets 7, B.A. Six 0; Esso Home Heat Service 2, Kemps Food Market 3; Screwballs 4, Knucklebusters 3.

Women's Scores - B. Post 639 (243); Marion Mundrey 569.

Men's Scores - Bill Fraser 721 (283); Don Lucas 684 (269); Bob Strachan 630; Jack Hughes 635; Ed Christopher 630; Jack Calnan 609.

ODDFELLOWS MIXED BOWLING LEAGUE

No. 133 S C.P. & T. 2; No. 81 5 L.A.P.M. 2; Rebekah's 5 Oddfellows 2; Cantons 5 Encampment 2.

High Scores - J. Dunsmore 283; G. Latchford 264, (622); C. Van Allen 253, (677); F. Duclos 242, (603); F. Reed 234; R. Denyes 232.

PLAZA MONDAY NIGHT MIXED LEAGUE

Night Howks 2 Hi - Lo's 5; Slows 0 Beavers 7; Aces 2 Oddballs 5; Nit - Wits 7.

Me.'s High Scores - Lavern Sero 240, (640); Bill Lott (226); Clarence Anderson 211.

Ladies High Scores - Betty Gregory (290), 720; Barb Crosskwright 213; Aileen Wright 203.

TUESDAY NIGHT GIRLIE LEAGUE

Beatles 7 Eggheads 5; Lady Bugs 2 Locky "7s" 0.

High Scores - S. Foley 706, (290); L. Perreault 630, (231); D. Martin 622, (275); D. Dawson 606, (230); G. Beal 577, (224); R. Orr 218.

Central Pro League

By THE ASSOCIATED PRESS

Memphis Wings put on a late rally to tie Tulsa 4-4 in a Central Hockey League game Wednesday night and the Tulsans, by one slim point, maintained their first-place standing.

The tie also gave Memphis into fifth place with 11 points Tulsa has 15 points and Minnesota Rangers, who downed Oklahoma City Blazers 6-2 at St. Paul, and Houston Apollos, who fell 5-3 to St. Louis Braves, are tied for second with 13 points apiece.

St. Louis has 12 points, Memphis 11, and Oklahoma City 10.

In the only league action on night, Oklahoma City is at Tulsa.

Sports Briefs

HOLD MEETING

QUEBEC (CP) — Representatives from the provinces meet today and Friday to hear progress reports from officials of the Canadian Winter Games Association. If each province sends its full quota of 200 athletes, some 2,000 will participate in the games, to be held in 1967 in the Quebec City area.

DOBBS REHIRED

TULSA, Okla. (AP) — Glenn Dobbs, one - time quarterback with Saskatchewan Roughriders was given a new five-year contract Wednesday as football coach and athletic director at the University of Tulsa.

Rollins Win Over Picton

Rollins Construction, the peewee edition, enjoyed much greater success than their junior namesakes last night.

The peewees opened their OMHA schedule here with an 11-3 triumph over Picton.

Belleville led 3-0 in the first, made it 4-0 in the second and pulled away with seven big goals in the third.

Cliff Janitsch sparked the well - balanced attack with a three - goal performance. Brian Cousins and Rick Meagher each gathered two goals and one assist, John Mulvihill a goal and two helpers and David Smith two goals. Phil Kirby added the other goal. Doug James, Dennis Cone, and R. Le, gave had single assists.

There was not a penalty in the game.

The fiteways, this city's OMHA novice hockey team, whipped Napanee 9-1 in an exhibition game last night.

Mark Coates scored four goals with T. Wheelen notching two, D. Taylor, Pete Crawford and Peter Smrke one apiece. W. Dainard and Smrke had three assists each, M. Thistle two, G. Goegan, Crawford, A. Ricketts, D. Edwards and Taylor one apiece.

D. Munroe scored for Napanee, assisted by P. Davis.

BY AIR MEANT BALLOON

The first air mail delivery took place in 1793, when an American balloonist took a letter from President Washington on a 15-mile voyage.

The Trots

CAMPBELLVILLE, Ont. (CP)—Ron Feagan won race 205 Wednesday night and showed on two others at Mohawk Raceway.

Canada's leading driver took the fourth race behind Mighty Glen for a $7.20 payoff.

The daily double of Dictator Dick and Grattan Portage paid $42.70.

WINDSOR, Ont. (CP)—Leroy Hanover, a Detroit-owned five-year-old brown gelding, was the featured eighth race at Windsor Raceway Wednesday night.

The top win price of $4,800 was paid by Brown Cricket in the second. He combined with Sandy Dares in the first for a $73.60 daily double.

BATAVIA, N.Y. (CP)—Lindsay Scott, leased by Rainbow International Inc., of Islington, Ont., led all the way in winning the featured $1,000 Conditioned Pace at Batavia Downs Wednesday night. The seven-year-old pacer returned $2.80.

WILL STUDY LAKE

TORONTO (CP) — Scientists of the Great Lakes Institute will study Lake Ontario from the research ship Porte Dauphine this winter to find, among other things, how the lake distributes pollutants. They hope to establish a connection between underwater waves and the shift of water in an effort to predict pollution movement.

IT COST NO MORE ... TO OWN A PHILIPS AUTOMATIC TV

Model C155

TV/STEREO COMBINATION

TELEVISION: New Direct Vision picture tube. Two picture tube guarantees. Instant picture and sound. Pre-set fine tuning.

STEREO: Philips 4-speed precision turntable so reliable it's guaranteed for life; studio-type equipment includes cueing switch which allows gentle, precise selection of any portion of record. Contemporary cabinet available in Swedish walnut.

AS LOW AS 4.00 per week

DAVID'S

312 FRONT ST. 968-5727

DOMINION TIRE STORES

WHERE QUALITY AND VALUE ARE GUARANTEED. BY DOMINION RUBBER COMPANY LIMITED

DOMINION ROYAL Snow Tires AND WHEELS

WE'RE WHEELING on PACKAGE DEALS

PACKAGE CONSISTS OF TWO NEW SNOW TIRES — TWO NEW WHEELS — TWO NEW VALVE STEMS — MOUNTING OF WHEELS AND INSTALLATION ON CAR FOR THE FOLLOWING CARS: Chev - 1957 to 1966 — Pontiac - 1957 to 1966 — Dodge - 1957 to 1966 — Plymouth - 1957 to 1966 — Ford - 1957 to 1964.

DOMINION ROYAL Super WINTERIDE

IT'S A GREAT SNOW TIRE! IT'S A GREAT SNOWLESS TIRE!

NYLON, BLACK-WALL, TUBELESS SIZE 775/14 (750/14) PACKAGE

$61.95

WHITEWALLS — $5.00 EXTRA PER PACKAGE

DOMINION ROYAL TRACTION GRIP

It Carves Out Its Own Traction!

NYLON, TUBELESS BLACKWALL SIZE 775/14 (750/14) PACKAGE

$54.95

ADD $4.00 FOR WHITEWALLS

LIFETIME GUARANTEE. YOU SAVE NOW AND LATER. YOU PROTECT YOUR TUBELESS TIRES FROM REPEATED MOUNTING DAMAGE TO THE BEAD. AND IT'S MORE CONVENIENT TOO.

CAR WARMER

Enjoy . . . luxury of a warm car interior . . . even on the coldest morning. Safety you get thermostat.

SPECIAL PRE-SEASON PRICED, EA. 8.88

BLOCK HEATERS

Keeps engine warm for fast starts, on cold mornings. 600 watts, 115 volts. Types to fit most cars.

PRICED FROM 5.59

DOMINION TIRE STORES LIMITED

14 Bridge St. W. 968-5575

STORE HOURS:
8.30 a.m. to 5.45 p.m.
Friday 8.30 a.m. to 9 p.m.
Sat. 8.30 a.m. to 12.30

Rite-Way DISCOUNT DEPARTMENT STORE

FAMOUS BRANDS SALE

Hey Kids!
SANTA'S at RITE-WAY
FREE CANDY CANES

LOWEST PRICE ANYWHERE! "TRIK-TRAK"

Rite-Way Discount Price
6.97 EA.
SAVE $5

Now available in Canada! The trick is in the track. No transformer. Easy to set up. Room to zoom layouts.

6.97 EA.

It's Great! It's "Kenners"
"EASY SHOW"
Runs movies backwards too!

14.97 EA.

As Seen on TV
"EASY BAKE"
Bake your cake and eat it too!

6.66 EA.

As Seen on TV
"CRAZY CLOCK"
For 2 to 4 players.

SANTA SUGGESTS SLIPPER from RITE-WAY

EMBROIDERED SLIPPER
1.50 Pr.
Not as illustrated. Asst. colors. Ladies' sizes 5-10.

SHEARLING SLIPPER
2.99 Pr.
Padded innersole. Many colors. Ladies' 5-10. Girls' sizes 10-3.

INFANTS' HI-CUT SLIPPER
1.22 Pr.
Zip up to ankle, sift vinyl. Asst. colors. Sizes 3-8.

MEN'S TRAVEL SLIPPER
$1. Pr. Sizes S.M.L.
Made for the traveling man. Soft vinyl uppers, thick suede sole. Foam cushion heel-to-toe.

CHRISTMAS SOX Sale

BONANZA
48¢ PR.

DUNDAS ST. W. (HWY No. 2) Formerly known as the TRENT ROAD BELLEVILLE ACRES OF FREE LIGHTED PARKING

Rite-Way

FAMOUS BRANDS DISCOUNTS

OPEN NIGHTS TILL 10 (inc. Saturday)

Enjoy it NOW! JUST SAY Charge it!

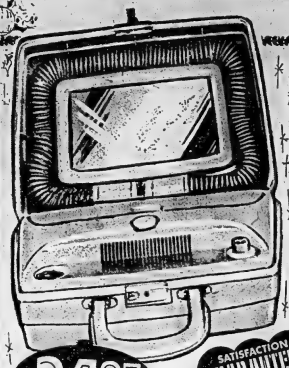

24.97 EA.

SATISFACTION GUARANTEED

16.18 SET

Rite-Way Disc. Price

"Sunbeam" FRY PAN

Complete with lid. Heavy gauge aluminum for fast, even heating. Quality made and guaranteed by "Sunbeam"

10.66 EA.

Rite-Way Disc. Price

"CORNING WARE"

9 CUP PERC

Comp. at 13.95

9 cup size. Stainless steel top, pump and basket.

Rite-Way Disc. Price

"SCHICK" Petite Salon

HAIR DRYER

World's fastest home hair dryer. Set or shampoo your hair — let "Petite Salon" do the rest! Just dial any of four drying temperatures. High style vented hood. Fits over large rollers. Extra long hose gives you freedom while drying. Built-in mirror, handy storage area. Electric nail buffer and nail polish dryer. In attractive luggage type travel case — blue or white.

Rite-Way Discount Price 19.73 EA.

Sugg. list price 29.50

"GENERAL ELECTRIC"

CAN OPENERS

Model EC3. Single stroke, lever action power pierces lid and opens can electrically in seconds. Solid base with cord storage.

Rite-Way Discount Price 9.76 EA.

Sugg. list price 11.97

"GENERAL ELECTRIC"

KETTLE

Model K 43. Fully automatic. Attached cord.

Rite-Way Discount Price 12.88 EA.

"SUNBEAM"

STEAM IRON

Easy to handle, fast to heat. Simple thumb-tip control. A cushion of rolling steam glides your "Sunbeam" iron effortlessly over any fabric.

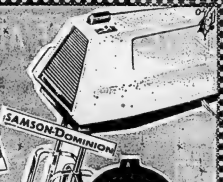

Rite-Way Discount Price 7.97 EA.

Comp. at 10.95

SAMSON DOMINION"

HAND MIXER

Portable, lightweight mixer. Powerful 3 speed motor.

"General Electric"

"G.E." 8 LIGHT INDOOR SET

Contains assorted G.E. slow lights.

COMP. AT 1.59

Rite-Way Discount Price

99¢ SET

Complete selection of General Electric tree trimmings at Discount Prices.

"General Electric"

FLOODLIGHTS

For Outdoor

Rite-Way Discount Price

3.99 KIT

Comp. at 4.95

Your choice of red, blue, yellow, green. With holder.

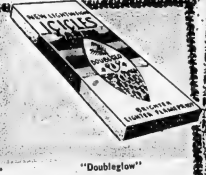

"Doubleglow"

ICICLES

Rite-Way Discount Price

19¢ EA.

Comp. at 25¢

"ALADDIN"

LUNCH BOX

Rite-Way Discount Price

1.18 EA.

Comp. at 1.79

G.E.

LIGHT BULBS

Rite-Way Discount Price

2 FOR 29¢

Comp. at 2 for 36¢

60, 60, 100 watts.

DUNDAS ST. W. (HWY No. 2) Formerly known as the **TRENT ROAD** **BELLEVILLE** ACRES OF FREE LIGHTED PARKING

Rite-Way Discount Price 49.88 EA.

Rite-Way Discount Price 49.88 SET

Rite-Way Discount Price $66 EA.

Rite-Way

FAMOUS BRANDS DISCOUNTS

Automatic 538 Colour Slide

"ARGUS" PROJECTOR

Universal 4" f3.5 lens. Brilliant 500 watt projection. "Long-Play" 60-slide tray. Single slide editor. Lever action forward and reverse slide change. Turbo-blower cooling-temperature preconditions slides. Self-contained design. Built-in carrying handle.

Fully Automatic Camera

"OLYMPUS" PEN PAK

Contains: Olympus Pen EE camera with fully automatic or manual f stop settings from f3.5 to f22. Shutter speeds 1/40 and 1/200 sec. ASA setting 10 to 200. Compact Olympus flash attachment with case, 15 volt battery, 12 flashbulbs and one roll of colour film. With carrying case.

Quality Monaural Hi-Fi

A.G.S. TAPE RECORDER

This quality tape recorder comes complete with • Spare Tape Reel • High Impendance Microphone • Built-in Speaker • 117 Volt, 60 Cycle AC operation • 3 3/4" x 1 7/8" Tape Speeds • 5" Reel Size • Dual track • Contained in handcome carrying case.

FREE FILM With every roll brought in for processing.

Complete Selection of DARKROOM ACCESSORIES

RELY ON RITE-WAY FOR QUALITY "YASHICA" CAMERAS AT LOW DISCOUNT PRICES

"YASHICA" MAT EM

Rite-Way Discount Price 89.88 Complete with case

- 2¼ Square Twin Lens Reflex
- Built-in Electric Eye
- Yashinon f3.5 80mm hard-coated anastigmatic lens
- Bayonet mount
- Built-in exposure meter
- Smooth professional focusing knob with distance scale and depth-of-field scale
- Fully automatic film transport with crank
- Built-in MX synchronization
- Field lens focusing screen

Rite-Way Discount Price 83.88 EA.

"YASHICA" LYNX

- Fast Yashinon f1.8 hard coated lens
- Shutter speeds from 1 to 1/1000 second, plus B
- Single stroke film advance lever
- Bright frame viewfinder, with automatic parallax correction
- 2 Stage CdS Meter

Rite-Way Discount Price 149.88 Complete with case

"YASHICA" J.P.

- Extra sharp auto. Yashinon 50mm F2 hard coated lens • Fully auto. diaphragm for clearer brighter viewing • Exposure meter, cross, coupled to ASA film speed setting and shutter speed dial ASA 12 to 800 • Full F.P.X flash synchronization — focal plane shutter speeds from 1/2 to 1/500 plus X and B setting • Cross grid, microscreen, spot for dead accurate, needle sharp focusing.

Rite-Way Discount Price 42.88 Complete with case

35 mm

"YASHICA" Y.J.

- Yashinon F2.8, 45mm colour corrected lens
- Copal shutter speeds from 1 .25 to 1 .500 sec.
- Built-in flash synchronization
- Single stroke lever advances film and sets shutter, prevents double exposures
- Single window bright-frame coupl-

Rite-Way Discount Price 67.88 Complete Kit

"MINOLTINA" P

Kit includes • Flash Gun • Case • Flash Bracket • 12 AG1 Bulbs • Rite-Way Slide Film • Camera Case. Boxed for Christmas Gift-

FAMOUS BENRUS WATCHES AT LESS THAT HALF PRICE

Your Choice 29.88 EACH Reg. to 85.00

- 3-YEAR UNCONDITIONAL GUARANTEE!
- WORLD FAMOUS FOR ACCURACY & DEPENDABILITY

Your Choice 39.88 EACH Reg. to 100.00

- LARGE ASST. OF LATEST STYLES TO CHOOSE FROM.
- INCLUDES BRACELET WATCHES, AUTOMATICS, DIAMOND SET WATCHES, 14 KT. GOLD WATCHES.

17 Jewel Ladies' & Men's "CREST" WATCHES

Rite-Way Discount Price 16.88 EA.

UNCONDITIONALLY GUARANTEED for 1 YEAR!

Ladies' HEART-SHAPED WATCH 17 jewel, shockproof yellow gold metal case, stainless steel back. Matching expansion band.

Men's CALENDAR WATCH 17 Jewel, waterproof, shockproof, luminous dial. Expans on bracelet.

"SCHICK" Magna Power Electric Shaver

Rite-Way Discount Price 13.88 EA. Comp. at 19.95

Features exclusive synchro dynamic motor and longer trip contact control dial. Surgical-steel cutting head, pops out for easy cleaning.

Famous "WESTCLOX" BAROMETER

Rite-Way Discount Price 9.84 EA. Comp. at 14.95

- Gleaming brass finish "Patrol" design frame
- Polished brass bezel
- Ivorette finish brass dial with Timely-Tones for any decor • Deluxe 5½" dial, 11" overall. This line discontinued by Westclox.

"Ingraham" 40 Hour TRAVEL ALARM

Rite-Way Discount Price 3.99 EA. Comp. at 5.95

Full figure dial. Luminous hands and dots for easy night reading. Snap-to-case in assorted colours.

DUNDAS ST. W. (HWY No. 2) Formerly known as the **TRENT ROAD** **BELLEVILLE** ACRES OF FREE LIGHTED PARKING

YOUR SUPPORT OF

SUNDAY MOVIES

IS REQUESTED BY

LOCAL 528 KINGSTON AND BELLEVILLE INTERNATIONAL ALLIANCE OF THEATRE STAGE EMPLOYEES AND MOTION PICTURE MACHINE OPERATORS OF UNITED STATES AND CANADA.

AT

Stoco Motor Hotel

TWO NIGHTS OF ENTERTAINMENT

—FRIDAY—

THE BOB FISHER TRIO

—SATURDAY—

COUNTRY MUSIC by FLOYD and the BOYS

● IN THE PAR ROOM ●

GOLDEN MILE RESTAURANT

NORTH FRONT ST.

FIRST ANNIVERSARY SPECIAL

THIS WEEKEND ONLY

SPECIALS

4 HAMBURGERS 99c

FISH AND CHIPS with beverage .. 49c

FOR TAKE OUT ORDERS 962-6650

KINSMEN

BRING THIS CARD

WHICH ENTITLES YOU TO ½ PRICE ADMISSION TO THE NEXT

Kinsmen Super Car Bingo

FRIDAY, NOVEMBER 26

IN THE

Peterborough Memorial Community Centre

$8,100. IN PRIZES

A BRAND NEW 1966 CAR OF YOUR CHOICE IN SPECIFIED MODEL FROM DEALER OF YOUR CHOICE

$1500.00 in the BIG SNOWBALL (if won in 56 nos).
$1000.00 in the SMALL SNOWBALL (if won in 52 nos.)
$100.00 in the HI-LO GAME
$ 600.00 in the REGULAR GAMES
$ 650.00 in the SPECIAL GAMES

PLUS 4 BIG EARLY BIRD GAMES (Share the Wealth) STARTING AT 7.30 p.m.

MANY FREE AND VALUABLE DOOR PRIZES

KINSMEN

IF YOU GIVE A HOOT . . .

about the appearance of your car, Sparkle Spray is the quick, easy, economical way to keep it looking its best. Emergency refill removes dirt and grime . . . leaves a quality finish, too.

DON'T LET CORROSIVE ROAD SALT SIZE YOUR CAR BEFORE ITS TIME. KEEP YOUR CAR YOUNG WITH SPARKLE SPRAY.

Only **25c**

Warms, heated wash key.

SPARKLE SPRAY
Coin-Op Car Wash
Wonder Bar
Detergents Ltd.
Just across from Rite-Way

THE F. M. BARRETT CO.

Exclusively Representing

HEINTZMAN

In the Counties of Hastings and Prince Edward

Offers the Largest Selection of

CANADA'S FINEST PIANOS

IN THE QUINTE DISTRICT

HEINTZMAN COMPANY PIANOS

HEINTZMAN UPRIGHT GRANDS

GERHARD HEINTZMAN PIANOS

● LESAGE PIANOS ● LISZT PIANOS

SEE — TRY — HEAR

THESE WONDERFUL INSTRUMENTS

AT

The F. M. BARRETT Co.

101 CANNIFTON ROAD BELLEVILLE PHONE 968-5231

SPECIAL TERMS — LOTS OF FREE AND EASY PARKING — SPECIAL PRICES

TV ENTERTAINMENT

THURSDAY

6.00—News, Weather, Sports (12); CKOT (7)
6.25—Man From UNCLE (11); (12)
7.00—North Country Sportsman (7)
Riflesman (10)
7.30—Munsters (3) (7) (10)
Daniel Boone (8)
Please Don't Eat The Daisies (11)
Bewitched (12)
Shindig (12)
8.00—Dr. Kildare (2)
Gilligan's Island (5) (7) (10)
Seaway (11)
Donna Reed (12)
8.30—Music By Lee Porter (2) (8)
Hey Three Sons (5) (7) (10)
O.K. Crackerby (11)
9.00—MOVIE: "Mysterious Island" (5) (7) (10)
I Dream of Jeannie (11) (12)
Bewitched (12)
9.30—Hollywood Palace (2) (8)
Telescope (11) (12)
Perlon, Dance (12)
10.00—Dean Martin (2) (8)
Big Valley (11) (12)
First Lady's Time (12)
News, Weather, Sports (11) (12)
11.30—MOVIE: - "She's Working Her Way Through College" (3)
MOVIE: - "The Case of Mrs. Pembroke" (5)
11.55—MOVIE: - "Rogue in the Afternoon" (10)
12.30—Johnny Carson (3) (8)
Bowling (13)
1.30—MOVIE: "Santa Fe Passage" (11)
11.40—MOVIE: - "The Parson and the Outlaw" (12)

FRIDAY

Farmer's Daughter (12)
10.00—World of James Bond (3) (7) (8)
Jimmy Dean (2)
11.00—News, Weather, Sports (11) (12)
11.30—MOVIE: "The Crimson Pirate" (3)
MOVIE: - "Hannibal" (7)
11.30—Johnny Carson (2) (8)
Bowling (12)
11.35—MOVIE: - "Man With a Million" (11)
11.40—MOVIE: - "Teenage Crime Wave" (12)
11.35—MOVIE: - "Captain China" (10)

Movie Column

Holiday Notes, Comments On the Hollywood Scene

By BO STHOMAS

AT THE BELLE — The ever welcome James Stewart in his 47th starring role is a widower Virginia Farmer, in the Universal-International presentation, the wonderful heart warming picture, "Shenandoah," in Technicolor now showing at the Belle Theatre in Belleville.

HOLLYWOOD (AP) — Holiday notes and comment on the Hollywood scene—

William Holden has beaten the bug and is back at work. The actor picked up an ailment while in Louisiana on location for Alvarez Kelly with Richard Widmark. At first it seemed like nothing worse than flu, but his condition worsened and he was taken to hospital.

Doctors decided he had been infected with salmonella, a form of paratyphoid he may have picked up in Louisiana on location for Alvarez Kelly with Richard Widmark. At first it seemed like nothing worse than flu, but his condition worsened and he was taken to hospital.

Doctors decided he had been infected with salmonella, a form of paratyphoid he may have picked up in Louisiana on location for Alvarez Kelly with Richard Widmark. At first it seemed like nothing worse than flu, but his condition worsened and he was taken to hospital.

Alvarez Kelly was suspended for a month while Holden recuperated. He returned to the film this week and reports he's feeling no after effects . . .

IT'S BIG DAY

It's a big U.S. Thanksgiving dinner at Debbie Reynolds' house today. With the death of Marie McDonald, Debbie and husband Harry Karl took custody of the three children of his marriage to Marie.

Tina Marie Karl, 9, goes to school with Debbie's children, Carrie and Todd. Teen - agers Harrison and Dede Karl, who were adopted, continue at boarding schools and come home for the weekends.

"Now we're really an interfaith family," says Debbie. She and her two children are Protestants, Harry is Jewish, and the three newcomers are Roman Catholics . . .

Jack Lemmon is still thawing out from his experience in Cleveland. He was there for Fortune Cookie locations, mostly in Municipal Stadium, home of the pro football Cleveland Browns.

"The hospitality was wonderful, but the weather was murder," Lemmon reports. "It was 10 degrees, and the temperature in the stadium was 10 degrees lower than outside. I guess California has made me thin blooded, I was never so cold in my life."

Jack expects to finish the movie in mid-January, about the same time he is scheduled to become a papa. His wife, Felicia Farr, is expecting their first child.

TV-Radio Column

Color Television Sets Should Be Synchronized

By CYNTHIA LOWRY

NEW YORK (AP) — Owners ture reception. Now that the of color television sets these other two networks have got days can hardly be called sedentary spectators. Sometimes, it seems, we spend more time in deep knee bends adjusting the set than sitting back watching the shows.

It is obvious that the three networks have not got together to synchronize their palettes. On a Sunday night if one adjusts his set—as directed—to flesh tones of the sun-tanned face of Eileen Zimbalist Jr. on ABC's THE FBI, and switches over to CBS' Ed Sullivan, the latter often looks as if he were suffering from an advanced case of yellow jaundice. That requires some more emergency knob turning.

Some of the difference in color is due, it has been explained, to the fact that when NBC was practically alone in presenting color cast, owners of color sets had their antennae adjusted for the best NBC pic-

into the act, some readjustment would help things.

Just when all three networks were becoming extremely interested in adding aerial dramas to next season's evening schedules, the Nielsen ratings indicate that ABC's Peyton Place, a hit last year, has taken a slide in audience popularity. The three - a - week series, of course, is still in a healthy ratings position, but is not the ball of fire it once was.

Both NBC and CBS have pulled up short in their plans to go ahead with shows built with the same format.

And now that the James Bondish shows, from The Man from U.N.C.L.E. to Get Smart, are just good—but not flashy—ratings performers, our watchers if that programming fad will also run out of steam soon.

Recommended viewing:

Sammy Davis and his Wonderful World of Children, ABC, 5-6 p.m. EST, special featuring talented youngsters from many lands. Words and Music by Cole Porter, NBC, 8:30 - 9:30, musical special with Maurice Chevalier, Robert Goulet, Nancy Ames and Peter Gennaro; A Visit to Washington with Mrs. Lyndon B. Johnson, ABC, 10-11.

NHL Leaders

BY THE CANADIAN PRESS

Standings: Montreal, played 15, won eight, lost four, tied three, points, 19.

Points: Rousseau, Montreal, 24.

Goals: Hull, Chicago, 15.

Assists: Rousseau, Montreal, 24.

Shutouts: Hall, Chicago, 2.

Penalties: Ferguson, Montreal, 37 minutes.

FEW HAVE STEADY WORK

Only a quarter of Britain's 65,000 dock workers have permanent jobs, the rest being hired for half-day shifts.

TOP MONTREAL JAZZ GROUP NOW AT TRENTON

BOBBY RHYDER TRIO

THE RED LION

Hwy. 33
Trenton
Phone
392-8600

For Dinner and Christmas Party Reservations

NHL Stars

By THE CANADIAN PRESS

Don Marshall, who scored one goal and picked up an assist leading New York Rangers to a 4-1 victory over last-place Boston Bruins.

Henri Richard, who scored the winning goal as Montreal Canadiens edged Toronto Maple Leafs 2-1.

THEATRE FEATURE TIMES

AT THE BELLE — James Stewart in "Shenandoah" Technicolor. Doug McClure, Glenn Corbett, Patrick Wayne, Rosemary Forsyth, Katharine Ross: 2.20 - 7.50 - 9.25.

* * *

AT THE PARK — "French Dressing" Jill St. John, Ian Hendry, Maurice Kaufmann, Celia Heckington, "Ye Seek Love in Bed", Alberta Bedell, 8.30 p.m.

2 ALL-NEW THRILLERS!

WARNING! BEFORE THEY START!

FREE! THE MANAGEMENT WILL SURVEY FROM SPACE SHIELD FREE OF CHARGE TO PREVIEW YOUR CONSTRUCTION INTO OUTER SPACES

SEE LIVE STAGED CREATURES FROM ANOTHER GALAXY

SEE THE MASTER OF THE HOUSE BLOCK PARTY!

FRANKENSTEIN MEETS THE SPACE MONSTER

PLUS! 2nd SCARE-RIFIC HIT!

JUNGLE TERROR!

NATIVE FURY!

CURSE OF THE VOODOO

BLOOD SACRIFICE OF THE SIMBAZI!!

ADULT ENTERTAINMENT

EXTRA! EXTRA!

World Championship Heavyweight Fight Pictures

EXCLUSIVE SHOWING ON OUR SCREEN

CLAY PATTERSON HEAVYWEIGHT FIGHT

TONIGHT

Complete Shows 7.00 - 8.35

Park

RADIO CJBQ BELLEVILLE

AM - 800

THURSDAY

8.20—Today's Editorial. Interested speakers talk on today's issues.
8.30—Messages for Hunters. Quinte Hunters find out what is happening on the home front.
9.00—Young Canadian Artists are in the spotlight on Talent Parade.
9.30—Music Diary.
9.00—The Montreal and Toronto Symphonies Orch.
10.00—The National News from the CBC Radio Network.
10.30—Coffee Time with Ken Charles is your night host with music designed for the end of the day.
11.00—The Local and Regional News.
11.10—Business Barometer. Business and Labor Views.

FRIDAY

8.00—News with Dave Sovereign.
8.10—In The Spotlight with Jack Devine.
10.55—Assignment.
11.00—CJBQ Call!
12.30—CJBQ Farm Show. News on the Agricultural scene in Belleville and district.
2.05—Trans Canada Matinee with hostess Pat Patterson.
2.30—Music Diary.
3.00—Music Country Style with Al Hall. Al has the best in country music for the mid afternoon. Won't you join him?
4.10—John Ferguson hosts At The Top.

FM - 97.1 m/c

THURSDAY

4.15—CJBQ has Music For Dining. Mellow music for the supper period.
7.20—CJBQ F.M. News Package, News, Weather, Sport Scores, and Closing Stocks, plus Today's Editorial.
8.00—Tom Hutchings hosts the world of classical favorites on "Music As You Like It."
10.30—The Late Show. Music with Dave Charles until 12.30.
11.00—The Local and Regional News.
12.30—CJBQ News Final.

FRIDAY

9.10—Concert In Miniature. Light music all the morning.
2.35—Music of the Masters.
3.30—Showcase Of Variety. Watkins introduces a great showcase production.
4.00—Impressions In Music. Music for the afternoon with Art Wallace.
6.00—News with Lee Jourard.
6.15—Music For Dining.
7.20—CJBQ News Package plus Today's Editorial.
8.00—Music As You Like It. The world of popular classics selected by Cursow Long, and hosted by Tom Hutchings.

JAMES STEWART in 'SHENANDOAH', in Color

IS NOW SHATTERING RECORDS AT THE BELLE!

. . . Everywhere You Go . . . People are talking about this show . . . DON'T LET THIS ONE LEAVE WITHOUT SEEING IT . . . it must be great . . . 'cause it's being . . .

'HELD OVER'

TODAY — FRIDAY & SATURDAY

. . . A Wonderful weekend of Entertainment at your Belle

DOUG McCLURE - GLENN CORBETT
PATRICK WAYNE - KATHARINE ROSS
and ROSEMARY FORSYTH

TECHNICOLOR. WIDE SCREEN BELLE 35

Daily 2.00 - 7.00 - 9.10 — Smoking Loges — Park Free

BLAZES LIKE THE GUNS OF NAVARONE!

SOPHIA LOREN — GEORGE PEPPARD — in "THE GREAT SPY MISSION"

Suspense — In Color — Our Next Attraction

Nine Prince Edward County Municipalities to Nominate

Picton

By LLOYD THOMPSON

476-6222

Home: 476-2512

The Rural Scene

Hon. Wm. A. Stewart, Minister of Agriculture for Ontario, has announced that owing to the fact that some farmers in Eastern Ontario suffered extremely heavy crop losses, to ensure these farmers will be able to maintain their livestock, additional special assistance under the Federal-Provincial Adverse Weather Assistance Program may be obtained.

The original assessment on a county basis did not provide for pockets of real hardship within areas where the crop conditions were only slightly below average.

It has been decided therefore that the farmers in the Counties of Carleton, Dundas, Frontenac, Grenville, Hastings, Leeds, Lennox and Addington and Prince Edward, who received an assistance rating of .25 and .30 and who feel that they are in need of further consideration, will now have an opportunity of applying for special assistance. Applications will be made through the offices of the Agricultural Representative.

The special assistance will be on the basis of a .75 assessment.

BOARS APPROVED

A total of 192 boars were approved for premium under the Ontario Boar Premium Policy during October. This number included 127 Yorkshires; 33 Landrace and 32 Lacombe. Farmers interested in purchasing an approved boar can obtain the names of breeders who have boars for sale at the Ontario Department of Agriculture Office in Picton. Wilhoma Farms No. 1. Picton, is among those listed in the area.

MULCHING TIME

It is now time to mulch strawberry plants. Mulching prevents low temperature injury in the crowns and roots. Drying out of plants due to cold winds is prevented as well. Temperature fluctuations—due to freezing and thawing are also reduced, thus preventing heaving of the plants and root breakage.

Strawberry plants should be covered before they are exposed to temperatures below 20 degrees, but not before the plants are well hardened by several frosty nights. The mulch, of 2 to 3 inches in thickness, should be applied in the next few weeks if it hasn't been applied already.

There are several materials that make good mulch but whatever the material it should be free of weed seeds. Wheat straw is one of the best but rye straw, marsh hay and wood shavings are quite suitable. Oat straw may pack down and smother the plants.

This protecting mulch should not be removed in the spring until after the danger of severe frosts has passed.

FIX BLAME

PONTIAC, Mich. (AP) — A staff physician of Pontiac Osteopathic Hospital apparently was responsible for a mixup in drugs that caused the post-operative deaths last week of three patients, the hospital administrator said Wednesday. Administrator Harry Whitley made the announcement as investigations of the deaths continued. He declined to identify the doctor.

PICTON — Nominations will be held in eight of Prince Edward County's 10 municipalities on Friday. Another Ameliasburgh Township, will hold nominations in the township hall at 7 p.m. on Thursday. Positions to be filled are those of reeve, deputy reeve, three councillors and two public school trustees.

Picton and North Marysburgh the only two municipalities in the county which hold elections every two years, will have no nominations for council this year. However the terms of Jack Carter and William Smith on the North Marysburgh Township School Area Board expire this year, and nominations will be held to fill these positions. The deadline for qualifying as a candidate is 24 hours after the close of nominations.

In Wellington, nominations will be held for the positions of reeve, four councillors, one public utilities commission member and one school trustee.

Hillier residents will be asked to nominate a reeve, four councillors and two public school trustees, including one to sit on the Wellington School Area Board, since Lewis Wight's term expires this year.

Hallowell Township also has a member, C. A. Springgings, on the Wellington School Board, but his term does not expire until next year. So township residents will be asked to nominate persons for reeve, deputy-reeve, three councillors and one trustee for the township school area board.

Nominations will be for reeve, four councillors and three school board members in Sophiasburg Township, the same as in South Marysburgh Township.

In Athol Township, nominations will be for a reeve, four councillors and two school trustees, while Bloomfield needs a reeve, four councillors and one school trustee.

Ferry Service Curtailed

PICTON — Glenora ferry service has been changed for Tuesday, Wednesday and Thursday this week. During this period the motor of the larger ferry, The Quinte Loyalist, is being overhauled.

Since only one ferry will be operating, the schedule is on the half hour instead of on the usual quarter hour, while the maintenance is under way. The ferry runs from Glenora quarter after and quarter to the hour, and on the Adolphustown side on the hour and on the half hour. Load limit is reduced from 20 to 10 tons.

TWELVE MINERS DIE

CARMAUX, France (Reuters)—Twelve miners died in a dawn explosion, 750 feet below ground, in a coal pit Wednesday in this town in southern France.

(Advertisement)

Wartime "Miracle": Gripping Story Of A Canadian Hero

Trapped in a falling bomber the turret jammed. Flight Lt. Brophy watched in horror as his buddy, Andy Mynarski, crawled toward him through the flames. Remember Reader's Digest brings you this incredible story of selfless courage, a miraculous survival, and the Victoria Cross. Don't miss "The Thirteenth Mission" in Decegber Readers Digest, now on sale.

FOUNTAIN PARK DRIVE-IN

181 N. Front St. Dial 968-5276

"Where Good Friends Meet to Eat"

WEEKEND SPECIAL

CHEESEBURG, FRENCH FRIES AND BEVERAGE OF YOUR CHOICE ..... 69¢

● TO TAKE OUT ●

6 Hamburgs — Charcoal Broiled or Grilled

Bucket of Chips

$1.49 99¢

FRIDAY ONLY!

FISH 'N' CHIPS ..... 39¢

British General Visits Guards At Camp Picton

PICTON — Maj. Gen. P. G. F. Young, director of infantry for the British Army, visited the first battalion of the Canadian Guards at Camp Picton Wednesday. He arrived in Toronto on Sunday and will visit Camp Borden, Kingston, Ottawa and Montreal during his Canadian tour of defence establishments.

The visit to Camp Picton, where he met Lt. Col. J. G. W. Haynes, Commanding Officer of the 1st Battalion Canadian Guards enabled the British officer to see how a United Nations standby unit remains in readiness for peace-keeping duty anywhere in the world if necessary.

Oil Burner Floods

PICTON — Picton firemen were called to 248 Main Street on Monday night when James Bailey reported that an oil burner was flooded in his apartment above Abramsky's store.

Fire Chief Duane Foshay said the flames were shooting up through the pipe when firefighters arrived and they had to use a chemical extinguisher to subdue them. There was no damage.

Mr. Bailey said he lit the space heater and shortly afterwards heard the rumble of flames which caused him to put in the alarm.

APPROVE BARS

TORONTO (CP)—The suburban Mimico Vote X for Yes Association celebrated what they call drinks Wednesday night, despite the fact voters had just approved cocktail bars and licenced dining rooms. Only 15 per cent of Mimico's 11,600 voters approved the liquor outlets by majorities of 62 and 63 per cent. The town had been dry since 1945.

Hunters Cause Heavy Damage

PICTON — Once again a situation exists with out-of-county hunters causing damage on farm property. An apparent situation that has existed in Ameliasburg and Hillier townships is now building up in Sophiasburg. There have been numerous complaints from the farmers in this township in the last few days regarding the influx from non-local hunters.

Most of the complaints that have been received are from the Big Island area. Reeve Don Kotchapaw states that he has received reports that hunters have been shooting at anything that moves, mostly cattle, fences being broken and bottles smashed. The reeve said that these nuisances present a major problem as farmers moved their equipment over the land. He says that reports have been received stating that farmers are afraid to go into their fields because of wild and careless shooting.

Last year some 22 arrests were made in Ameliasburg and Hillier townships and nearly all were Toronto hunters. More arrests were made this year in the same township and meetings were held to decide on what action should be taken against these careless hunters. No trespassing signs were supplied to farmers involved and were heavily posted in the two townships.

Reeve Kotchapaw advises that an open meeting is proposed for Sophiasburg to be held in the immediate future to discuss further action which may be necessary to correct this situation.

Liberal Member Is Expecting Appointment

KILLALOE, Ont. (CP)—J. J. Greene, Liberal MP for Renfrew South, indicated Wednesday he's expecting a federal appointment.

Mr. Greene volunteered in magistrate's court here to act as unpaid legal aid for a man accused of dangerous driving.

He told the court he'd be happy to act for the accused, who had told him he was denied legal aid. But he was uncertain whether he would be able to attend future court sittings if a certain appointment from Ottawa came through.

He did not say what appointment he meant and Magistrate S. C. Platus said that if Mr. Greene was unable to act later a lawyer would be named to take over the case.

MR. TWEEDY by Ned Riddle

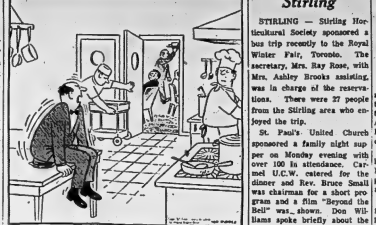

"I told you not to make his pancakes fluffy! He likes 'em flat"

Stirling

STIRLING — Stirling Horticultural Society sponsored a bus trip recently to the Royal Winter Fair, Toronto. The secretary, Mrs. Ray Rose, with Mrs. Ashley Brooks assisting, was in charge of the reservations. There were 27 people from the Stirling area who enjoyed the trip.

St. Paul's United Church sponsored a family night supper on Monday evening with over 100 in attendance. Carmel U.E.W. catered for the dinner and Rev. Bruce Small was chairman for a short program and a film "Beyond the Bell" was shown. Don Williams spoke briefly about the visitation program to begin on Sunday.

Mrs. Glenn Bush, Mrs. Ernest Carr, Mrs. Percy MacMullen, Mrs. Vernon Harry, Mrs. John Kane, Mrs. Albert Wilhelm, Mrs. Charles Wilson and Mrs. Malcolm McMullen represented River Valley Women's Institute and attended the 50th anniversary of Wellman's W.I. on Wednesday.

NOT SO SLUGGISH

The planarian flatworm, about a quarter of an inch long, is the most primitive creature which can be taught to learn something.

Hays Beaten By 115 Votes In Recount

CALGARY (CP)—A judicial recount Wednesday confirmed the Nov. 8 election of Conservative Ray Ballard over Liberal Agriculture Minister Harry Hays in Calgary South constituency.

Judge E. B. Fair of Lethbridge said the recount gave Mr. Ballard 20,640 votes compared with 20,525 for Mr. Hays, a margin of 115 votes.

The official election count had given Mr. Ballard 20,661 compared with 20,520 for Mr. Hays, a difference of 158 votes.

SAVE MONEY! Enjoy HEAT APLENTY

with

'blue coal'

"THE WORLD'S FINEST ANTHRACITE"

ENSURE YOUR ORDER TODAY

HARRY SMITH

FUELS LIMITED

152 Pinnacle St. 968-5571

DANCING EVERY SAT. NIGHT

$1.50 PER COUPLE

ENQUIRE ABOUT HALL RENTAL

CANADIAN LEGION HALL

122 PINNACLE STREET

BELLEWOOD

GOOD BUYS FOR HOME REPAIR NEEDS SAVE

Everything for home repair and fix-up at special low prices. Save money by selecting the materials you need from our complete stock.

CEILING TILE

Your room will be beautiful using smart ceiling tile. Many patterns from which to choose. Priced from

11½c ea.

ARMSTRONG VINYL ASBESTOS FLOOR TILE

36 colors in stock. 9¢ pcs. per tile.

Priced 9½¢ ea.

PANELING

Prefinished plywood and hardboard. Wide selection of types and styles. 4 x 7 panels. Priced as low as

5.20 per sheet

PLYWOOD

Waterproof Fir, sanded sides. Perfect Grade.

¼ inch 3.29

½ inch 7.95

PING-PONG TABLE

Regulation Size. Sturdy plywood. Here's fun for all.

Only..... 12.88

Combination Storm Windows

Glass in Winter, Screen in Summer. Save fuel, add to comfort. Up to 40% 13.50

GARAGE DOORS

1 or 2 car. Smooth operation. Several styles. One car 8 x 7 ..... 48.50

FAMILY ROOM

Can be built in basement or as an addition to the home. Average cost as low as 9.00 per sq. ft. ..... monthly

NO MONEY DOWN

ROOFING

A wide selection of color and weight.

Per Bale, Covers 35 sq. ft. 2.48

BATT INSULATION

Just lay and tie-and between ceiling joists. Assays can be it.

90 sq. ft. ... 3.95

SHELVING LUMBER

Good, kiln-dried stock. Easy to work. Ideal for shelving. Prices start as low as ..... 1x12 16c ft.

STEPLADDERS

Wood or aluminum. All sizes in stock. A six foot wood step-ladder only. 5.95

OUR GUARANTEE

- We always have what we advertise
- Satisfaction Guaranteed or your refunded.
- Full cash refund on merchandise not used. You buy only what you need at Bellewood.

OUT OF TOWN CUSTOMERS

PHONE ZENITH 5-4240 (No Toll Charge)

PLENTY OF FREE PARKING

FREE DELIVERY

BELLEWOOD

445 Dundas Street East (Opp. Shopping Plaza) — Belleville

LUMBER & BUILDING SUPPLIES

Phone 962-4581

GOODYEAR

A RUGGED TRUCK TIRE TEAM

HI-MILER RANCH AND COMMERCIAL

22.95 with trade 8.00/16 6-ply rating

- 3-T nylon cord body — more strength, extra miles.
- Tufsyn rubber—the toughest rubber Goodyear has ever used
- Broad, flat, road-gripping tread design for better traction.
- Quality built—economy priced

STUDDED SURE GRIP

26.95 with trade 8.00/16 6-ply rating

- Specially designed for on-and-off the road operation
- Braced shoulder blocks give sure traction in mud, snow and gumbo
- 3-T nylon cord body and Tufsyn rubber
- Your "best buy" all purpose truck tire

SEE US TODAY

HAVING BATTERY TROUBLE?

We have a complete range of Goodyear factory-fresh batteries to fit all cars. See us now for the kind that last and last for fast, sure starts all winter.

JUST SAY "CHARGE IT"

4 MOIRA ST. W.

DIAL 968-6435

Put WANT ADS to work for you

WANTED MALE

DRIVER'S HELPER FOR DELIVERY SERVICE

Year round work, knowledge of Belleville and Trenton area an asset, must have valid chauffeur's licence. Reply with past experience and wages required to

BOX A-74
THE INTELLIGENCER
N24-21

BAWLEIGH BUSINESS now open in Hastings County. Jos. Edward Gendron, Madoc, Ont. Trade well established. Excellent permanent full time position. Write Rawleigh, Dept. K-132-189 Montreal, P.Q. No canvassing required.

MARRIED MAN FOR MODERN dairy farm. Must be able to milk and operate tractor equipment. 3 bedroom house, all bath. 21½ miles from Trenton. Apply to Ernest Hamilton, R.R. 1, Box A-21 The Intelligencer.
N23-23

APPRENTICE MECHANIC required immediately, some experience necessary, excellent wages and company benefits. Apply Box A-77 The Intelligencer.
N24-21

RELIABLE ENERGETIC married man, capable of managing and operating Texaco bulk plant and group insurance benefits etc. Apply stating age, experience, etc. to Box A-78 The Intelligencer.
N24-21

YOU CAN EARN $40. AND weekly if you have a car and are 18 yrs. or over. Call 962-2811 or 962-2812.
J24-21

RELIABLE EXPERIENCED grain driver salesman for local territory. Apply Box A-79 The Intelligencer.
N24-21

LARGE TRANSPORTATION company requires young men to train as apprentice teleprinters at good wages. Successful completion of trainee will be employed as teleprinter operator in Belleville. Candidates should be between 18-35; minimum grade 10 education. Apply in person in Apply in own handwriting to The National Employment Service, 257 Pinnacle St., Belleville, outlining personal details.
N23-3

NATIONAL ORGANIZATION SERVICES

Requires neat appearing men with cars, for sales work in Prince Edward and Hastings Counties. Guaranteed salary of $100 per week, experience and car not necessary. We train you. This is a rare opportunity offers much better than average daily earnings, with unlimited opportunity for steady employment.

If you are a self starter with desire to improve your earnings capacity contact —

MR. G. DAVIES

At The Tavern Motel
7.30 to 9.30 P.M.
Wednesday and Thursday Evenings
N24-21

2 CLASS "A" MECHANICS

Required

Apply in person or write

McCALLUM TRANSPORT

Personnel Department
25 Bloor Road North
Oshawa, Ontario
N19-61

TEACHER

REQUIRED TO TEACH

Grades 3, 4 and 5

In a modern 3 roomed school at Gilmour, Ontario

Duties to Commence January 3, 1966

Apply Stating Qualifications Name of last inspector and Salary Expected to

DONALD ARMSTRONG, Sec.
Millbridge, Ont.
N19-20-21-24-27

WANTED FEMALE

RELIABLE MIDDLE-AGED housekeeper. One school age child. To live on. Reply Box A-75 The Intelligencer
N25-21

BABY-SITTER WANTED — between 7 till 5, 5 days a week. Phone 962-6021 after 6 p.m.
N23-21

AVON CALLING — BELLEVILLE — if you like meeting people and have a car, you can be an Avon Lady at very low cost to Kids man. Box 97 Deseronto.
J24-21

RELIABLE BABYSITTER TO mind 2 children while mother works. Live-in $20. a week. 962-6271.
N24-21

KITCHEN HELP REQUIRED. Immediately. Apply Dominion Restaurant, 282 Front St.
N24-21

WOMAN TO HELP WITH GEN- eral household duties and children. 962-2454.
N24-21

WOMAN WANTED TO MIND children in my home. Phone 962-3236 after 5:30 p.m. Phone
N24-21

COMPANION — ELDERLY lady. Live-in. To help with light duties. Write Box A-76 The Intelligencer.
N23-21

PRESENTABLE, METHODICAL WOMEN

For light office duties evenings nightly 8 to 10 p.m. approx. Write Box A-73 The Intelligencer stating age and marital status and previous employment if any. Interviews arranged.

Applicants Must Be Bondable
N24-21

SERVICE YOUR NEIGHBORHOOD with Fuller Brush Products. 2 full or part time jobs can be made. $60. and up. 962-6510. N24-26

WANTED MALE OR FEMALE

TALENT

URGENTLY REQUIRED

For a

WEEKLY AMATEUR CONTEST

(Singers, Musicians, Comedians, 962-4531 for Personal interview

Magicians, etc.)

Must be over 21 years of age
Must Have Own Portable Instruments
Please call or contact
HAROLD WANNAMAKER
At Motel Quinte
N23-35-39

WANTED

GWT. PERKIN DRAKE. PHONE 968-3810.
N24-21

WANTED

WANTED — VOTES FOR GENE- ral F. Quinte, Conservative.
N24-21

VANITY OR POWDER TABLE and chair. Colonial or French Provincial style. 962-4552.
N24-21

AUXILIARY ELECTRIC OVEN to match 30" range. Also socket. Call Mrs. Graham, 968-8341.
N24-21

WHEEL CHAIR IN GOOD CON- dition. 962-4148.
N24-21

DICK GARDINER BAND, NOW booking for fall and winter season. 962-9027.
N22-tf

HOSPITAL CHAPLAIN WANTS garage, vicinity Victoria and Dresser. 962-2776.
N24-21

PIANO WANTED, ANY MAKE or condition. Responsible will buy. Phone 962-2811 ext. 28 Miss Jo Soul in The Intelligencer
N17-12tf

ELECTRIC SEED DRILL IN exchange for turnip's or will buy each for cash. Apply Jean Cannifton Rd 968-3231
N24-21

WANTED TO BUY OLD VIOLINS for cash. Write Box A-72 Belleville Intelligencer giving details
N24-21

TO LET

SEVEN ROOM HOUSE, 4th Thur- sday, private entrance, full bsmt. large garden, possession, December 1st. 962-4227
N23-21

FLAT, FURNISHED, HEATED, outlet, completely private, convenient, suitable for one person, no children or pets. Phone 962-3615 after 6 p.m.
N16-tfn

1965 REBUILT VOLKSWAGEN engine, 1500 cc. Will exchange for 1961-62 or 1963-64 engine.
N23-21

5 PC. STOOL, 3 PC. CHAIR SET, cane chest, lamps, shelf, mirror, 2 pr. drapes. Phone 962-8103.
N23-21

FOR SALE — McINTOSH APPLES. Snows and cooking apples, $1. bushel. Also fresh cider. Lawrason, 962-4794.
N23-21

ELECTRIC HOME ELECTRICAL organ. Real offer. Phone 296-4611 Trenton collect.
N23-21

CRIB AND MATTRESS, STROL- ler, baby scales. 962-3209.
N23-21

BOY'S SKATES, SIZE 4, TEEN girl's figure skates, size 10. 962-2811.
N23-21

CURSON'S NEW AND USED furniture, 208 Dundas St. Check us out in the family at flea market prices. Phone 962-2811 ext. 28.
N23-21

LAVING HENS. APPLY DON Hubbs, Consecon.
N23-21

MEN'S FLIPIA CAMEL HAIR coat, grey, size 42. Men's dress pants, grey, size 42 — 962-3309 like new. Call 962-6100 after 6
N23-21

NOVEMBER SPECIALS

Brake Adjustment 99c
Winter Tires Changed per Set 99c
Lubrication 99c

CANADIAN TIRE
SERVICE CENTRE
310 Dundas East
N22-21

TV Towers, Rotors

And Antenna, New and Used
Sales and Service
ALL TOWERS GUARANTEED
Free Estimates at Your Location
Terms Arranged
Radio Inspected
CALL
Quinte Antenna
Service
R. R. 2 Belleville
962-8509
Owned and Operated by
Bill Bowker
N22-51

CHILDREN'S STURDY TOYS Toy chests, doll cribs, doll beds, doll chairs, rocking horses, table and 2 chair sets. Bargain at $15.00 ea. 962-2178, 962-1317.
N18-tf

SUPPLIES — WE HAVE IN STOCK 265 Front St. — Phone 968-5525
N23-21

SPACE HEATER, 2040-G LARGE tank and blower, bath's s with mantle and fireplace. Also 2 antique Victrola Encyclopedia etc.
N23-21

ON LARGE FERN. ONE Boston, 2 Rex begonias, 1 Christmas cactus, 1 Wandering Jew, 1 Swedish ivy, 1 Philodendron, 1 Dumb cane, perfect condition. 962-2811 ext. 28 Miss Jo Soul in The Intelligencer
N23-21

DOLL CARRIAGE, SPRING horse Child's record player, 2 speed, 45 rpm's with 6 records. Girl's winter coat, size 12. 962-2811 ext. 28 Miss Jo Soul in The Intelligencer
N23-21

PIANOS FOR SALE — WE SELL, rent and trade pianos. Free delivery. Terms arranged Call Wannamaker Piano Co. 962-2811
N23-tf

190 LOADS OR SO OF FILL AND gravel mix for the hauling 962-2811 ext. 28 Miss Jo Soul in The Intelligencer
N23-21

2 DOUBLEHORN HEATERS WITH blower, 1 oil, 1 coal. Phone 962-2811 ext. 28 Miss Jo Soul in The Intelligencer
N23-21

MAN'S SPEED-FLEX ELECTRIC shaver, perfect condition. Ladies' pump skating 3½-3588
N23-21

MAN'S SPEED-FLEX ELECTRIC shaver, perfect condition. Ladies' pump skating 3½-3588
N23-21

HAY, GRAIN AND STRAW for sale. Phone 962-2811
N24-21

FIRE, RANGE, TV SET, BABY bare stroller. Reasonable. 962-2811
N24-21

CHESTERFIELD AND 2 CHAIRS in small print. 962-6100
N24-21

MUSKRAT COAT SIZE 14 NO. 1 Good condition 962-1687
N16-tf

MONTOSH APPLES $1.00 AND $1.50 bushel. Also Cortland and Ida Pectin Hardware just across from Consecon Lake. Phone Consecon 396-5511
N23-21

ROCK MOUNDS AGATE, RIB- bandsing or cutting also finished stones. Phone 962-2811
N23-21

BUNK BEDS, SINGLE BED WITH mattress, chrome chesterfield and chair, chesterfield and chair, bureau, dresser, coffee table, bar. Bayside
N23-21

HOTPOINT DISHWASHER NEW H.P. portable cables, generator 5 H.P. motor, 2 cylinder 5 H.P. motor, 2 cylinder 25-H.P. motor, 2 cylinder 30-H.P. motor, 2 cylinder 40-H.P. motor, 2 cylinder
N23-21

17-INCH WESTINGHOUSE TELE- vision, 962-2811 ext. 28 Miss Jo Soul in The Intelligencer
N23-21

$200. ELECTRIC TRADE ANYTHING. Will surfboat, complete with motor, 962-2811 ext. 28 Miss Jo Soul in The Intelligencer
N23-21

FOUR WOODEN STORM WIN- dows, 2 Ft. 6 In. by 4 Ft. 6 In. complete $5. Phone 962-6461
N23-21

SAWYER HEAVY DUTY 3 H.P. with motor Machine used once. Phone 962-2811 ext. 28 Miss Jo Soul in The Intelligencer
N23-21

FIREZEE 15-CU FT. UP- Wheelbarrel like new wood shaft
N23-21

ONE GENERAL ELECTRIC RE- frigerator, like new. Phone 962-9532
N23-21

DRYS 22½ QUARTERS FIREWOOD warm stove, baby's bassinet, 962-2811 ext. 28 Miss Jo Soul in The Intelligencer
N23-21

ONE BRIGHTWOOD HOLSTEIN heifer one year old. One Holstein heifer two months old. Apply to Wesley Finch Shiloh Village 395-5441
N23-21

NORTON FUR COAT SIZE 16, full length, 962-2811 ext. 28 Miss Jo Soul in The Intelligencer
N23-21

TEENAGE SKIN PROBLEMS solved with Bonnie ball 10oz bottle $1.25 962-2811
N23-21

FOR SALE

OWN YOUR OWN HOME For As Little As $44.00 MONTHLY

No Down Payment

See Model On Display At

ROLLINS

LUMBER LTD.

FOXBORO — 962-9184

332-e-tn-tf

NEW OIL-FIRED FURNACES AND Forced Air Heat Free estimates 962-9217
Jel0-ee-tn-tf

SAVE ON TV TOWER SECTIONS

OUR PRICE FROM $9.95

Less Discount Coupons

Charge It — Instant Credit

CANADIAN TIRE
348 Coleman St.
Belleville
J2y27-ee-tn-tfn

WHEEL ALIGNMENT

MOST POPULAR CARS

$7.95

DOMINION TIRE STORES

14 BRIDGE STREET WEST
968-5751
Jy1-ee-tn-tfn-tf

General Electric 10-cu. ft. Refrig- erator, excellent condition.

Hi-Fi Amplifier and Speakers with Multiplex Seven Amplifier, Garrard Changer, Shure Cartridge. Speakers in walnut base reflex cabinets and matching changer. Both good condition — Reasonable.
962-9490
N23-21

GIFT SUGGESTIONS FOR THE LADIES

Automatic Coffee Percolator From $8.88

Hand Mixer With 3-Speed $8.99

Fully Automatic Pop-up Toaster $8.88

Table Electric Razor, Regular $10.95 Sale $8.88

2 Brush Floor Polisher $27.88

Use Our Convenient Budget Plan

Charge It — Instant Credit

CANADIAN TIRE "CORD"

Available at Both Locations

Store 348 Coleman St.
Service Centre
310 Dundas East

GENDRON POOL, SNOOKER and BILLIARD TABLE
(Seconds)

4 Ft. x 8 Ft. — 6" Slate Hardwood Construction Complete With 2" Snooker Balls, Cue Rest, Triangle, Chalk and Rules.

SPECIAL $119.95

REG. $169.95

BOOTH RADIO & TV
175 FRONT STREET
968-5785
N23-29-D-1-3

4 — DODGE 14" WHEELS c/w Fit Rite, $3. each

Duo-Therm OIL BURNER

HOT WATER TANK With Thermostat — $2

Phone 962-2027

— 18" Grain Grinder
— Sweet Meter, 60-h.p.
— Gas Roller
— 2 Sets Scales — 1 set will weigh up to 2 tons and 1 set will weigh up to 300 lbs.
For further particulars contact
MRS. LIONEL REID
11 Wellington St., Belleville
N23-21

321 PONTIAC, ROOSTER CABLES 1 ton and 2 ton. Cheap for quick sale. 962-6461
N23-21

GLENWAY SOLID TRADED Spruce Pine Fir and Hemlock Lumber. Phone 962-2811 ext. 28 Miss Jo Soul in The Intelligencer
N23-21

ALUMINUM DOORS — $41.26 Aluminum windows $18.20 Free installation Moran Enterprises 962-2811
N23-21

REMOVE CORNS CALLUSES last year bunionals in 30 minutes New Cyn Master onto Mr. Lathmer's Drug Store
Au22-tf

AUTO

NOW
"GOODYEAR"
Life Guard Safety Spares
The New Dimension in Safety
at
CANADIAN TIRE
310 MONEY DOWNS
CANADIAN TIRE
968-6701
J417-tf

AUTO

CENTRE

1961 FORD TWO-DOOR

LIC. NO. 128857

Finished in beautiful Fieldstone Green Metallic finish, immaculate late two-tone contrasting deluxe interior. Equipped with hi-economy 6 cylinder motor, rear operating heater, deluxe wheel covers, new-built mud-button radio, rear window washers and other extras that you'll appreciate. Guaranteed. Do not miss this one with only 39,000 miles. Priced at the sensible price of $1695. Call early with cleaning chrome and sandblasting mechanical performance. A real buy at our low balance of $1695. Come in and see it. Interest-free with no money down and no payments due until January.

Contact The Manager
968-9000 — 968-9300
646 DUNDAS EAST
(Opposite Union Carbide)
Open 9 A.M. 'til 10 P.M.

1960 CORVAIR Sedan
Lic. 12590
FULL PRICE $575.00

1959 OLDS
Power Steering & Brakes
FULL PRICE $575.00

1960 OLDS 2-Door Hard Top
Power Steering & Brakes
FULL PRICE $675.00

1959 FORD 6 Cylinder
Standard Transmission
Lic. H99076
FULL PRICE $275.00

1960 DODGE Slant 6 Cylinder
Power Steering, Lic. 24007
FULL PRICE $595.00

1957 MERCURY
Lic. 30296
FULL PRICE $250.00

1961 SUNBEAM Alpine
Lic. H94044
FULL PRICE $750.00

1960 FORD Fairlane
V-8, Auto., Lic. H54163
FULL PRICE $650.00

1959 PONTIAC 4-Door S. W.
Lic. X16363
FULL PRICE $550.00

Gene Cannon Motors

ON THE SPOT FINANCING

No Payments Till Jan. '66
NO MONEY DOWN
Pinnacle St. Opp. A. & P. Store
PHONE 962-9233
N23-21

AUTO

'61 VOLKSWAGEN BUS, 11 PAS- senger, excellent condition, new motor, new tires. 962-2811
N23-21

23 DODGE, A VERY SOLID CAR. Reasonably reconditioned, reasonably priced. 962-2811
N23-21

'59 DODGE, IN RUNNING CON- dition. $85. 41 Henry St. Phone

CENTRE

1962 CHEV.

LIC. NO. K15493

Finished in factory Ermine White with sharp contrasting two-tone red interior. Equipped with automatic transmission, radio, power steering, trouble-free 6 cylinder transmission. Custom built radio and heater. Guaranteed. Car is ready to go, has been winterized and is priced to sell. Only $1695 for this one of many. Only $395 down and $998.10 or assume low monthly payments with no money down and no payments due until January.

Contact The Manager
968-9000 — 968-9300
646 DUNDAS EAST
(Opposite Union Carbide)
Open 9 A.M. 'til 10 P.M.

REAL ESTATE FOR SALE

C. D. CROSBY

INSURANCE & REAL ESTATE LIMITED

42 BRIDGE STREET EAST
Belleville, Ontario

$2,250 DOWN, $83.00 a month. A delightful West Belleville brick bungalow with a beautiful kitchen, 4 pc. bathroom and living room, $13,000.

FOUR BEDROOM stoney and half bathroom, basement, fruit and main entrance, $12,800.

CHARMING four bedroom solid home on a quiet street with extra large living room, dining room, 4 pc. bath, forced air heating. $16,500.00.

STOREY AND HALF in Parkdale. Three bedrooms, large living room, modern conveniences. $13,000.00.

THREE APARTMENT house in North end, all rented, hot water heating. Showing good monthly income. $17,500.00. Reasonable down payment.

— Evenings Call —
TED SAUNDERS 962-1126
LES LEGGETT 962-2949
LYLE SHORTTS 962-3969
THEOS MILLER 968-5670

OUTSTANDING VALUE LOCATION

$18,900.00 — 6 room brick residence, 3 bedrooms, 4 pc. bath in Hillcrest. Full separate dining room, living room with fireplace, full basement, oil heating. Broadloom and drapes included. Large lot. Close to Public School, Shopping Centre. Near all schools and Y.M.C.A.

WEST HILL
CARRIES FOR $71.00
MONTHLY — INTEREST
PRINCIPAL AND TAXES

$6,000.00 — Everett Street 6 room brick bungalow, living room, dining room and kitchen. Priced for quick sale. Broadloom throughout. Immediate possession.

FOR RENT

FURNISHED APARTMENT

5 rooms, heated, bungalow apartment. Lower floor. Newly decorated. Private entrance. Available immediately. Phone 962-6461.

BUILDING LOT — Buy now and build in the winter. Good city street. Nice location.

187 NORTH FRONT STREET
962-3744 & 962-3882

D. J. WHALEN
Real Estate Limited
231 FRONT STREET

$1,000.00 DOWN

$139.00 a month on the asking price of $13,900.00 will buy this 3 bedroom brick bungalow. Situated on a quiet street convenient to everything. This home is fully broadloomed, has separate living and dining rooms and particularly attractive kitchen with built-in cupboards and china cabinet. Full basement, patio doors and sauna are just a few of the many attractive features.

$13,900 Bungalow style, brick construction, well built and most attractive and almost new. These new owners have invested very considerably in it since, we have had very few of this class to offer this year.

PHONE

OFFICE: 962-4528
IF NO ANSWER CALL
JOHN DENYER
962-2939
OPEN EVENINGS TILL 9 P.M.

REAL ESTATE FOR SALE

WEST SIDE
HIGH RANCH
WILL CONSIDER TRADE

While brick bungalow with garage and fireplace, this home is one of the finest in the area. Situated on very close to middle school and new high school, we know some lucky family will enjoy the convenient location. Yes, the owners will consider trade, price of home and down payment. Act fast on this one!

1½ STOREY EAST END

Looking for three bedrooms, basement, and a garage? Then this fixer-upper is keen the prospects of a better $1000 income, and a No Down Payment $? ?

Call Jack Dodge, he may have just what you're looking for!

DELUXE MODEL CHOICE LOCATION

This beautiful ranch bungalow of 3 years old, 1000 sq. ft. on main floor is simply spilling for a home. Situated on a quiet street with many trees, it has been carefully decorated until you view the pleasant backyard. Here you will find a patio and attractive fence area 3 years old. Inside, you will find a modern kitchen with built-in oven and hood, hooded exhaust fan. The living room is spacious and there are two good sized bedrooms on the main floor. Beautiful fireplace in the living room. Broadloom throughout for the glamour of three rooms. Priced at only $16,900.00. We suggest you arrange to see this choice listing soon.

GERALD JOYCE

REALTY LIMITED
374 FRONT ST.
PHONE 962-5338

GORDON WOODS

Real Estate Broker

Member of the Belleville Real Estate Board
139 FRONT STREET

ARE YOU A HANDY MAN? THEN LOOK

$4,500 full price for this storey and half in the country, on paved road, with garage, 3 bedrooms, 3 pc. bath, full basement with furnace, hardwood floors throughout. This house could have a first class home in a few years. MAKE US AN OFFER.

FOR SALE OR TRADE

Beautiful bay shore home all brick construction, attached garage, 3 bedrooms, 4 pc. bath, full basement with oil heating, 2 baths, wall-out basement, patio doors, sundeck and mooring quarters. SEE THIS IT'S SPECIAL.

OFFICE 962-6471
OPEN 7 DAYS A WEEK
IF NO ANSWER CALL
PHIL ANSLOW 962-7239
NELSON BURSHAW 962-7069
GORDON DELTOR 962-4174
GORDON WOODS 962-6517

Fox and Fox

REAL ESTATE BROKERS

WEST SIDE — 2 bedroom bungalow, full basement. Full price $11,300.00.

NORTHPORT — 3 bedroom bungalow, with garage. Considered a real buy at $13,500. Low down payment. Mortgage could be arranged.

$3,500.00 — Full price for 1 room cottage on 2 acres about 5 miles from city.

$1,000.00 — 6 room house — cozy and comfortable, convenience. Taxes about $75.00.

W. J. McCormick

Realty Ltd

89 Station Street
PHONE 962-5393
OPEN EVENINGS 7 to 9 P.M.
Member Belleville Real Estate Board

CENTRE

1960 OLDS

Super "88" Sedan

LIC. NO. E19700

Outstanding buy in beautiful Ermine White with original sharp contrasting red interior. Equipped with perfect running 6 cylinder motor, chrome, Boulevard wheel covers, hydramatic transmission, easy operating power steering, power brakes, custom-built button radio, rear window washers and other extras that you'll appreciate. Also full chrome discs. This car is in beautiful condition and is a true value at over $1600.00 at current market prices. Priced at only $1395. Only $395 down and $998.10 or assume low payments with no money down and no payments due until January.

Contact The Manager
968-9000 — 968-9300
646 DUNDAS EAST
(Opposite Union Carbide)
Open 9 A.M. 'til 10 P.M.

$9 BEDFORD VAN. GOOD CON- dition, $150. Phone 962-8433
N23-21

CADILLAC EXCELLENT condition, 962-2811 ext. 28 Miss Jo Soul in The Intelligencer
N23-21

TO THE HIGHEST BIDDER — 1957 Ford Fairlane V-8 Ford Convertible V-8, automatic, power steering and brakes, radio, heater, safe-t-trac, chesterfield condition, transistor, 962-2811 ext. 28 Miss Jo Soul in The Intelligencer
N23-21

55 DODGE EXCELLENT CONDI- tion, $175. Radio, seat belts, seat covers, 962-2811 ext. 28 Miss Jo Soul in The Intelligencer
N23-21

65 VALIANT, 4-DOOR SEDAN. Automatic transmission, power steering and brakes, radio, low mileage. Call after 5. 962-3858
N24-21

BERT WINBLAD'S BODY SHOP

145 Humewood Drive
(Just Crossing Pine St.)
Open Daily 8:30 — 6
Bus. 962-8915
Res. 962-3764
J21-ee-tn-tf

B. G. FOSTER Real Estate

962-0364
N23-tf

LARGE 1 BEDROOM BRICK house in older East Hill area, modern kitchen, fireplace, large basement, garage. Box A-32 The Intelligencer.
N23-tf

LOST

SMALL PETIT POINT PURSE with silver chain at Bridge Street Turkey Supper or vicinity Thursday.
N24-21

3 HOLSTEIN CALVES, STRAYED from premises of Charles Hamilton, Roslin 478-4332
N23-28

CHILD'S SHOES, BETWEEN ST. Michael's and Food Bazaar. Greatly treasured. 962-6339
N23-21

BUSINESS DIRECTORY

ACCOUNTANTS

PAUL EDWIN FLEMING
Chartered Accountant
Clarence Square Building
16 BRIDGE ST. W.
Belleville Ont. 10
962-2255 J11-1f

JOHN D LEWARK
Chartered Accountants
Bank of Nova Scotia
Belleville Ontario
962-9252 J7-1f

GEO. A. WELCH AND COMPANY
Chartered Accountants
173 Church Street - Belleville
962-4561

B. IRVING LAX
M. J. GOLDBURG C.A.
Ottawa Arnprior Carleton Place
Pembroke
N11-1f

KENNETH J. SODEN
Public Accountant
Auditor
27 CAMILLA ST.
Belleville Ontario
962-2949 S7-1f

T. A. MACHOLD
Public Accountant
Auditor
117 FRONT ST.
Belleville, Ontario
962-4661 S1-1f

ARCHITECTS

WATSON AND WIEGAND
Architects
219 Front St. Belleville, Ont.
962-2417 S9-24-1f

BUSES

BUS SERVICE TO TRENTON AND AIR STATION
Leave Belleville
Daily Exc. Sunday and Holidays
8.45 a.m
1.00 p.m
Sat. Only
2.00 p.m.
5.15 p.m.
5.30 p.m
Friday & Saturday only-
12.00 p.m. Friday & Saturday only
BUSES LEAVE BUS TERMINAL
Belleville ST. Trenton
Chartered Coaches
WATERS BUS SERVICE LTD
Trenton Ont. — Phone EX 7-3334
Je1-1f

CEILINGS

ACOUSTIC TILE CEILINGS
Beautiful sculptured ceilings
makes a unique decorative and
pontic combination, ideal for al-
terations to stores, offices or
commercial buildings
Free Estimates
PEARCE PLASTERING
SERVICE LTD
962-7375 Ap20-3m

CHIROPRACTOR

ROGERS SIEGEL, D.C.
218 Church St.
962-3278 N19-3m

CONCRETE

W. DANFORD & SON
All Types Concrete Work
Machine Troweled
Residential & Industrial Repairs
Alterations
Harbour Work
Trenching and Back Filling
Phone 968-5832 D6-1y

CONSTRUCTION

LOGAN H. HALL CONSTRUCTION
General Contractors
Custom Built Homes
Custom Home Alterations
Back-Hoe — Repairs — Trenches
Lawn Grading — Basings
Sand and Gravel — Top Soil
Phone 962-4779
FREE ESTIMATES
Office & Shop Residence
962-4178 962-2179
O12-3m

COPYING SERVICE

BYERS SCHOOL
COPYING SERVICE
* Bulletins * Contracts * Letters
* Reports * News Items
Don't Type It — We Have-You!
YOU PROVIDE IT
WE REPRODUCE IT!
Set Number
Present Confidential Exact
Mail to Any Address
125 Lingham St. Belleville
968-5060 N23-1m

DIAPER SERVICE

DIAPER SERVICE
DIAPER RENTAL LAUNDRY
SERVICE
FREE PICK-UP and DELIVERY
968-6059 w6-13-1f

DEAD STOCK SERVICE

WE PAY CASH
For Dead and Crippled
Horses
PHONE COLLECT
Rytenbrook — 765-3327
NICK PECORI
Gen. Del. 962-6-4
O15-1f

DEAD AND DISABLED FARM STOCK WANTED

B & D DEAD STOCK REMOVERS
Will direct to us your disabled or
dead stock desires you to do so.
We pay the best and the BEST
PRICE in the business.
Phone Collect Tweed 478-2713
BILL PEARSON
Lic. 248-60
Hunter Price Paid
S12-1f

SURREY FUR FARMS
Bids direct to a Fur Farm for top
price for dead or crippled farm
stock. Up to $25.00 according to
size and condition even higher
for large Cull Queens.
Prompt Courteous Service.
Guaranteed Satisfaction.
Phone long distance 6-6354
no charge to you
or Belleville 962-2931
Dept. of Agric Licence 53-C-63
D14-1f

FILTER QUEEN

FILTER QUEEN
Vacuum Cleaners
SALES AND SERVICE
All Work Guaranteed
Phone
J. CUNNINGHAM
962-7307 N12-1f

FLOOR FINISHING

EARL DARRAH &
Dial 968-6666 or 968-7478 for Floor
Sanding Machines and Floor
Polishers for Rent.
Expert Installation on Mastic
Rubber Base and Hardwood Floor
— Free Estimates
Ap20-4f

LUMBER

ROLLINS LUMBER
Lumber Yard
627 Dundas Street West
Phone 962-6161
OPEN SATURDAYS
7a.m. 5 P.M
N18-1f

MIMEOGRAPHING
RUBBER STAMPS

THE JAMES TEXT LIMITED
183-185 Front Street
Phone 962-7513
Fast, efficient service to meet all
needs. Reports, Circular Letters
Statements Cheque Books etc.
etc. One day service on all
types of Rubber Stamps. Seal-
ing Machines and Supplies
Je13-1f

MUSIC SCHOOLS

KAMMER SCHOOL OF MUSIC
Classes
Private Instruction for Guitar
Uke, Banjo, Mandolin, Trumpet
Trombone, Clarinet Sax Accord-
ion, Drums, Voice Etc
Rentals — Instruments
CHARLIE HAMMER
Musical Supplies
304 Front St. Belleville
PHONE 962-6578
My15-1y

RUBBER STAMPS

All Kinds of Rubber Stamps
Made to Order
"The Way You Want It"
24-Hour Services Available at
O'NEIL SALES LIMITED
183 Front St. Belleville
THE JAMES TEXT LIMITED
179-183 Front Street
BARRATT'S STATIONERY
225 Front St. 962-8189
Ja1-1f

SMALL APPLIANCE REPAIRS

RIVER SIDE
Sales & Service Centre
Small Appliance Repairs Service
Call — Phone — Mail
Pick-up and Delivery
Fast Service to Town and Farm
Phone 962-6622
RIVER ROAD
Corbyville
N3-3m

SERVICES

DON HALL
CONTRACTOR
Also For Estimates
Sheet Metal
3 Hamilton Crescent
962-8180 O10-3m

VACUUM CLEANER REPAIRS
HOOVER Specialists
Genuine HOOVER Parts
Hoses & Attachments
R. CAMPBELL
South Radio — 968-3783
Free Pick-up & Delivery
in City
S14-1y

ROOFING & EAVESTROUGHING
Roofing of all kinds
Flat Roofs A Specialty
Tar & Gravel Roofing
Any Seamless Eavestrough
GEORGE BAILEY
962-2760 N3-27-1f

MALCOLM BROS.
FLOOR AND WINDOW SERVICE
CONCRETE — BRICK — STONE
968-2376 or 968-6666
J423-1y

STEGGINSON
CONSTRUCTION LTD
Excavation & Grading
Sand Fill, Crushed Rock, Gravel
Reinforced Concrete
FREE ESTIMATES
962-3906 M18-1f

SERVICE STATIONS

JIM ILSWORTH'S
TEXACO SERVICE STATION
493 West Dundas Street
962-4143
Open Every Night & Every Sunday
Lubrication — Tires — Batteries
Mufflers and Tail Pipes
Minor Repairs
Authorized Dealer
Guaranteed Workmanship
J416-1y

TILES

We Survey and Install
CERAMIC TILES
Counter Tops
Phone for Free Estimates
BELLWOOD TILE &
BUILDING SUPPLIES
445 Dundas Street East
Belleville
Phone 962-4581 N13-1f

TV SERVICE .

TELEVISION & RADIO
REPAIR SERVICE
All Makes
BOB JANES TV
962-6337
479 DUNDAS ST. WEST
2 Doors East of Weslers Plaza
N6-3m

RADIO & TELEVISION REPAIRS
24-Hour Color-Tube Service
TV Rentals — Low Rates
Antenna Towers, Rotors
Aerials and Accessories
REPAIRS TO ALL MAKES
1ST STATION — 962-3339
S28-1f

HASTINGS
ANTENNA SERVICE
New and Used Antennas
Towers and Rotors
Sales & Service
All Work Guaranteed
DAN NOYES
962-3131 Ap24-2m

TYPEWRITER

IF THE JAMES TEXT LIMITED
Prompt and Efficient Repairs on
All Makes of Typewriters
Typewriters and Adding Machines
for rent
183-185 Front St — Ph. 962-6775
Au5-60-1y

UPHOLSTERING

MATTHEWS
UPHOLSTERING
BAYSIDE
Evenings 393-6024 N10-1m

WELL DRILLING

GEORGE H. CHALK
R R 6 — Napanee
Wells for Home, Farm & Industry
For Service and Terms
PHONE 113-3610
D2-1f

WATCH REPAIRS

EXPERT WATCH and
JEWELLERY REPAIRS
By Experienced Watch Makers
Members Canadian Jewellers Association
* Satisfaction Guaranteed
A. J. CUNNINGHAM
278 Front Street
(Over Gerry Rose Store)
962-0742 M21-1f

YACHT BROKERS

SAILING CRAFT
CRUISERS and
Buying or Selling
Consult
GUY CARBINE
Area Code 613-396-3539
G28-1f

PETS FOR SALE

GERMAN SHEPHERD FOUR
years old good watch dog. Ex-
cellent with children. $35. 962-
9252. N23-2t

IDEAL FOR CHRISTMAS GIFTS
White Suits and Pups. Imp.
Raymond Van Dusen, Wellington
613-399-3328. N23-2t

PUREBRED MINIATURE COL-
lies. $50. 962-7934. N23-3t

BOXER PUPS REGISTERED
Champion sired, ready for
Christmas Delivery. Mrs. R.
Bertram, Campbellford 653-2732
N19-4t

POODLE and DOG
LOVERS

Does your pet have that hang
dog look? Then have him
groomed and outfitted in the
latest canine fashions at —

KARLSTON KENNELS

Carrying Plaze Road
392-4423 By Appointment
N15-1f

TENDERS
NOTICE

Tenders will be received by the
undersigned for the purchase of
any or all of the following school
houses:

Bateman's School — Concession 11
Brown's School — Concession 8
Cox's School — Concession 14
Tenders, close December 10,
1963.

A. O. Reid,
Bawdon T.S.A. Board.
Secretary-Treasurer
M24-6t

REAL ESTATE FOR SALE

COTTAGE AND PROPERTY
Metro Lake, 2 miles from Ma-
don. Fully modernized. Must
sell. Phone Madoc 473-3812

$96.00 MONTHLY

You will love the huge master
bedroom featured in this mod-
ern split-level with attached
garage. Dining room, family
room, and partial basement!
Call us today! The lot is
fully landscaped and it's just
minutes to schools and shop-
ping. See it today and make
us an offer.

962-8181
J. E.
McKinney
Realtor

MONEY TO LOAN

LOWER
MONTHLY
PAYMENTS

With A Mortgage Loan
For Any Property
New or Old
In or Out of Town

EXAMPLE

Borrow	Repay	Monthly
$1,000	$1.50	$33.33
2,000	3.13	39.31
3,000	4.69	46.93
4,000	6.25	56.25
5,000	7.50	66.78

Loan amount unlimited
* Plan A. 10 yr. repay plan
* Plan B 5 yr. repay plan
* Interest rate at 7%
* Other repay plans from
1 to 25 years

CALL
HERBERT SIMROD
realtor mortgage broker
962-4281
282 Coleman Street
Belleville
N10-1f

CASH

Unlimited Funds
For 1st or 2nd Mortgages
Advisory Service
No Obligation
D. T. TAYLOR
MORTGAGE BROKER
30 WILLIAM STREET
968-2811
S28-1m-1b-w-tf

IMMEDIATE
1st and 2nd
MORTGAGE
LOANS

ARRANGED ANYWHERE
Mortgages Purchased
FRANK E. HOWARD AND SONS
Some Term Low Monthly
Payments

IF YOU NEED MONEY
* To consolidate debts
* To get existing mortgages
* To borrow on second due
* To finance your home
* Any worthwhile cause

CALL IN OR WRITE
962-4111
111 DUNDAS ST E
TRENTON ONTARIO

MORTGAGE
FINANCING
SERVICES
OF PETERBOROUGH
416 - 418 WATER ST
PETERBOROUGH
745-8831
Members Ontario Mortgages
Brokers Association
S17-tf

NOTICE TO CREDITORS

IN THE MATTER of the Estate
of Harry Kenny Mason late of the
City of Belleville in the County
of Hastings, deceased.

All persons having claims
against the above - named Harry
Kenny Mason, deceased, who died
on or about the 20th day of July
A.D. 1963, are notified to send
the particulars of their claims to the
deceased solicitor for the Admin-
istrator on or before the 21th
day of December, 1963, after
which date the Administrator will
proceed having regard only to the
claims of which he has then
received.

DATED at Belleville this 23rd
day of November, 1963.

By William Argue, Q.C.,
354½ Front Street,
Belleville, Ontario
Solicitor for the Administrator.
N23-2t2-6

AUCTION SALE

AUCTION SALE
Store and Residence,
Store Equipment,
Stock and Antiques
Lot 179 & 180 on No. 2 Highway
in the
Village Of Odessa
SATURDAY, NOVEMBER 27
At 9:00 a.m. Sharp

2 Illuminator Open-Top Refriger-
ated Counters, one 8 ft. and one 6
ft. electric refrigerator. Hobart
stainless steel electric meat slicer
(nearly new); Hobart electric meat
grinder (nearly new); set of Tol-
edo computing scales; Toledo
non-computing scales; Coca Cola
cooler; stock consisting of hard-
ware; shovels, axes; forks; smoke
pails; nails and bolts; brooms;
hockey sticks; pucks; skates;
boots; fishing tackle; rubber
boots; tools and shoes; thread;
groceries, consisting of canned
goods; cereals; jams; soaps and de-
tergents; large quantity of mixed
general store stock; household
furniture, consisting of chesterfield
suite; wooden dish drover; 22
rifle.

Terms — Cash.

At the same time and place:
Store and living quarters
with about 4,832 square feet of
floor space; about 200-foot front-
age on Highway No. 2; bath-
room, building has hot air heat-
ing; currently rented but enjoyed
for sale 7:00 p.m. Subject to
reserve bid. Terms on real estate
10 per cent day of sale, balance
to be paid by January 1.

Owner is retiring after being
in business for over 40 years.

Owner — Mrs. F. W. Cunning-
ham.

H BRUCE SNIDER
Auctioneer
Odessa, Ont.
Tel. 199 (private line)

BUSINESS OPPORTUNITIES

BUSINESS MAN WITH ADVAN-
ced technical experience interested in partnership in smaller local manufacturing venture. Reply to Box A-40 The Intelligencer.
N25-2t

STOP WASTING TIME

Put your distaste to work Service
a steady route in town or your
own home You can be successful
with one of these

No experience necessary. You
can start with small investment. Pro-
fits start immediately. Write today for
dress and telephone no to

BOX A-42
THE INTELLIGENCER
N24-1t

ALTERATIONS

FUR COATS SHORTENED ALSO
Sore and Sleeves Will also buy
and deliver 962-7635
N1-1m

LOTS FOR SALE

CHOICE LARGE BUILDING LOT
on Palmer Avenue, next to high
school. Will sell to builder need-
for growing family. 962-9211
N25-3t

FOR SALE OR TRADE

CHOICE 10 ACRES. SPRING
creek, good barn and road leads
to Belleville. 3 minutes drive to
Belleville. 962-9211
N24-2t

RENTALS

USED SKATE
EXCHANGE and
SHARPENING
"We Rent Most Anything"
QUINTE RENT-ALLS
112 Front St. — Ph: 962-9456
N20-2w

NOTICE

BELLEVILLE and
DISTRICT
CAR & TRUCK
OWNERS

We honor all gas companies'
credit cards as a credit
reference for your pur-
chases of gas, merchandise,
or labor.

CANADIAN TIRE
SERVICE CENTRE
510 Dundas East
962-5339
N22-2t-23

NOTICE

TOWNSHIP OF
TYENDINAGA
NOMINATION MEETING

A nomination meeting of the
Municipal Electors of the Township
of Tyendinaga is called for
Monday, November 25th, 1963 at
2.30 p.m. at the Township Hall,
Melrose, to fill the office of
councillor.

If a number of candidates to fill
the said office, are nominated and
make the required declarations,
notice will be issued on Thursday,
December 5, 1963 and will be
held at the polls at 10 o'clock am. until
noon
seven o'clock p.m.

W. J. Walsh,
Returning Officer.

NOTICE

NOTICE
ATTENTION
THE TOWNSHIP OF
AMELIASBURG
TAX PAYERS

1963 taxes are due December 2nd. 4% will be added after this date.

Verna J. Sills,
Tax Collector and Treas.
N23-2t

Melrose

MELROSE — Mr. and Mrs. Charles Treverton of Plainfield, Mr. and Mrs. B. Hollinger of Foxboro, and Mr. and Mrs. Ron Welch (nee Hollinger) of Toronto, attended anniversary service at Melrose church on Sunday morning and were later guests of Mr. and Mrs. C. Wrese.

Mr. and Mrs. Russell Macfarlane, Belleville, attended Melrose church service on Sunday morning and were guests of Mr. and Mrs. Ken McMechan.

Miss Beatrice Macfarlane of the U.S.D., Belleville, spent the weekend with Mr. and Mrs. Don Macfarlane.

The Hi-C group enjoyed a dance in the Melrose hall on Saturday evening.

Messrs. Paul Howard and Garry Fox, who are employed in Oshawa, spent the weekend at their homes here.

Mr. and Mrs. Ken Adams and children, Dorothy and Scott, accompanied by Mrs. Arthur Fleming of Madoc, spent Sunday with Mr. and Mrs. Grant McLaren.

Local teachers attended the dinner meeting of the Teach ers' Federation in Napanee, on Monday evening.

Melrose Cub Pack and their leaders met in the church basement on Monday evening Meetings will be discontinued until the first Wednesday in February.

Mr. and Mrs. Percy Rollins of Bethany attended Melrose church service on Sunday and were guests of Mr. and Mrs. Lorne Wrese."

St. Ola

ST. OLA — Limerick Township nominations for reeve, councillors and school trustees will be held in St. Ola Orange Hall on Friday evening.

Congratulations are extended to Miss Sandra Wood who recently received her Registered Nurse's degree. Sandra is in charge of the Intensive Care ward in Peterborough Civic Hospital.

Mr. and Mrs. Delmar Carrol and Wanda are expected to be making satisfactory progress after their recent accident.

The St. Ola United Church board met in St. Ola Church on Tuesday evening.

Mr. C. E. Stephens is a patient in Queensway Hospital, Islington, after suffering a heart attack a week ago.

Mr. and Mrs. Ken Gilmour, Joan and Janet the past week with Mr. and Mrs. Roy Phillips.

Miss Gale Phillips, Kemptville, visited with her parents, Mr. and Mrs. Oscar Phillips on the weekend.

Some 20 guests assembled on Friday evening at the home of Mr. and Mrs. Ernest Hecks for a miscellaneous shower in honor of Miss Mary Polmateer, a bride-elect of November.

Mr. Howard Carrol, Hamilton visited with relatives on, the weekend, enjoying a few days hunt.

COUNT DELAYED

COCHRANE, Ont. (CP)—Bad weather has delayed the official count in the Nov. 8 federal election in the Cochrane riding. The complete-election tally may not be known until Dec. 4. The few votes aren't expected to change the over-all standings in the riding, where J. A. Haber was returned for the Liberals.

Britain's 'Free Drug' System Fails to Curb Narcotic Use

By LAWRENCE MALKIN

LONDON (AP) — Britain's lenient system of prescribing heroin and cocaine for addicts through local doctors has failed to curb "a disturbing rise" in drug addiction, especially among the young.

Reporting this today, a government committee recommended that prescription loopholes be tightened to keep excess supplies from new addicts.

It urged that confirmed addicts be treated only at special centres and be forced to continue through the difficult withdrawal period. Doctors who treated addicts without notifying the authorities would be guilty of a crime.

This represents a reversal of policy by the committee on drug addiction, which made its report to the minister of health. The group is headed by Lord Brain, former head of the Royal College of Physicians and a distinguished neurologist.

The British Medical Association, representing most of Britain's general practitioners, agreed the report depicted "a most disturbing picture" and said it is giving careful study to committee's proposals. It described them as drastic.

FEW REGISTERED

Registered drug addicts in Britain still number only in the hundreds — miniscule compared with the problem in the United States. The British system has been studied by American authorities, and a team of investigators from New York recently recommended strongly against adopting it there.

Under British law, doctors are allowed to prescribe regular doses of drugs to addicts registered with the government committee which is responsible for them. Unregistered addicts can be imprisoned.

There are no official figures for the number of unregistered addicts. The home office admits they are a problem.

During 1964, there were only 115 prosecutions for drug trafficking and illegal addiction to heroin, cocaine and opium—a rise of 32 over the year before. This does not include convictions for marijuana, a drug not covered in the report.

DRUGS FREE

The system of prescriptions for addicts was endorsed by the Brain committee when it first reported in 1961. At that time it found the addiction problem was small. Addicts being treated under Britain's socialized medicine system got their drugs free at a nominal charge then. With the removal of prescription charges, the drugs for national - health patients now are free.

The report did not discuss the possibility raised by some critics that registered addicts sell drugs to non-registered addicts.

FAST ACTION!
LIST
M L S
MULTIPLE LISTING SERVICE
CONSULT A MEMBER OF THE
BELLEVILLE REAL
ESTATE BOARD

Every Day
Your Thoughtfulness
Will Be Remembered . . .
WHEN YOU GIVE
A
GIFT SUBSCRIPTION
FOR
The Intelligencer
"The Gift That Lasts The Whole Year 'round"

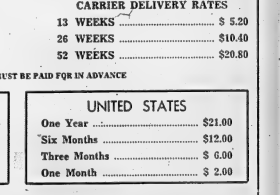

GIFT CARDS PROVIDED

Gift subscriptions for carrier delivery will be accepted this year for 13 or more weeks ONLY in Towns that we have carrier delivery and the City of Belleville.

CARRIER DELIVERY RATES

13 WEEKS	$ 5.20
26 WEEKS	$10.40
52 WEEKS	$20.80

ALL SUBSCRIPTIONS MUST BE PAID FOR IN ADVANCE

CANADA MAIL ONLY

One Year	$12.00
Six Months	$ 6.75
Three Months	$ 3.75

UNITED STATES

One Year	$21.00
Six Months	$12.00
Three Months	$ 6.00
One Month	$ 2.00

COUPON ORDER FORM

DIAL
962-9171
AND ASK FOR
CIRCULATION
DEPARTMENT

Date .....

The Intelligencer,
45 Bridge St. E., Belleville.
Please mail Subscription for ..... months/years to:

.....

.....

Payment Enclosed ..... Name .....

Address .....

The Intelligencer
45 BRIDGE STREET EAST BELLEVILLE 962-9171

Summary Is Given on Safety Petition

On Friday at the Glen Miller hall, Mr. J. Bigney, president of the Home and School, presented a summary of the safety petition taken up last fall. This petition was made in an effort to get a speed limit along the Glen Miller Road, and crossroads on Highway 33.

The completed petition was presented to the Sidney township council February 1, 1965. Mr. E. Kelly, reeve, said then that the two roads under question, Highway 33 and the Glen Miller Road, did not come under Sidney township jurisdiction but that they would take it up with Hastings county council.

As of September nothing was further heard so copies of the petition were sent in October to Hastings county council and the Department of Highways, Toronto.

A letter was received Oct. 22nd from the Traffic Planning Division Dept. of Highways, expressing concern over Highway 33 but noted that the Miller Road was not under their jurisdiction. Correspondence was forwarded to the regional traffic engineer in Kingston for investigation.

Early in November, Mr. Donald E. Edwards, Accident Prevention Organizer, Toronto, and an OPP Safety corporal from Belleville visited the Glen Miller school, principal E. Rofasse and Mrs. M. Bowman, past president. After discussing the roads and bridge, Mr. D. Edward and the OPP corporal suggested the use of school patrols organized in the school with the help of the police.

The executive and the principal do not think that this is a satisfactory solution for the protection of the children on a highway or road that has no speed limit. The summer holidays are a time when there is even more traffic and now with the Glen Miller road being widened it is likely there will be an increase in traffic throughout the community.

GUEST SPEAKER

Mr. J. Bigney introduced the guest of the evening, Mr. Robert Temple, who explained the meaning of incorporation, a more complicated process than most of those present realized. It would take for one the majority approval, application to the Ontario Municipal Planning Board, besides many additional expenses, which would raise taxes and would not prove practical for a small community. A post office could be installed apart from incorporation and those with rural mail boxes could keep them if they so wished.

Mr. Temple said that the petition should be left as it stands and again presented to the Sidney township council and Hastings county council. He offered to act as spokesman for the delegation of parents and those interested in having a 30-mile speed limit along the Glen Miller road. It is urgent that as many as possible attended and a notice will be sent out as to the time and place.

Mr. J. Bigney thanked Mr. Temple for his offer to act as spokesman at the council meeting.

Coffee and do-nuts were served by the lunch convener, Mrs. L. Johnston.

PLAN HAVEN FOR ULCERS

The Swedish Employers' Confederation is planning a rest centre on the Canary Islands for harried executives.

Wellington

WELLINGTON — Mr. and Mrs. Gerald Ward and Merle and Mr. and Mrs. Percy Spencer were recent guests of Mr. and Mrs. Elmer Ward and family in Oshawa.

Mrs. Charles Kelly of Pembroke is spending sometime with her niece, Mrs. Colin Lane.

Sunday afternoon guests of Mrs. K. Irwin were Mr. and Mrs. Harold Bonier of Belleville and Mrs. Mary Bonier and daughter of Smoke's Point.

Guests of Mr. and Mrs. J W. Graham over the weekend were their daughter, Mrs. Ed Laver of Alliston and their grand daughter, Mrs. Wilfred Counsyea and Mr. Counsyea, Leanne and Michael of Downsview. The occasion of their visit was the 49th wedding anniversary of Mr. and Mrs. Graham.

Prize winners at the Ladies' Legion Auxiliary card party were for euchre: ladies', Mrs. Mary Spencer; low, Mrs. Boyle, Men's, Mr. L. Vancleaf; low, Mr. Charlie Goodmurphy. Crib-bage winners, ladies', Mrs. Fran Tuttle; low, Mrs. George Guernsey. Men's, Mr. Bill Joyce; low, Mr. Fred Morton The basket of groceries went to Mr. Charlie Goodmurphy and the door prize went to Mrs. Dayton Murphy. Refreshments were served by members of the auxiliary.

Mr. and Mrs. Allan Noble of Kitchener were Saturday overnight guests of her parents, Mr. and Mrs. Harry Wright. They were enroute home from a week's hunting in the north country.

Mr. and Mrs. Ralph Preston accompanied by Mr. and Mrs. Ray Preston motored to Ottawa on Sunday, where they were guests of the latter's daughter, Mrs. Patrick Fletcher, Mr. Fletcher and family.

Mr. and Mrs. Bill Adams accompanied Mr. and Mrs. Lloyd Redick of Picton to Toronto last week, where they spent several days with Mr. and Mrs. Sam Redmore. They also attended the Royal Winter Fair, while there.

Mr. and Mrs. W. Burd, of Garson, Ontario are spending sometime with her sister, Miss Grace Sanders.

Mrs. Melissa McConnell was admitted to the Trenton Memorial Hospital on Sunday.

Mr. and Mrs. Gordon Channell, Mr. Donald Channell and Mr. Russell Linehan have returned home from a two weeks' holiday. They visited Mr. Luff man's sister, Mrs. Meeches and her family in Vicksburg, Mich igan for several days. They also spent a few days in Branford with Mr. and Mrs. Percy Archard and in Toronto with Mr. and Mrs. Gilbert Crozier and family.

Mrs. Herman Hegadorn left on Sunday to spend three weeks with her daughter and family in Florida.

Accept Quebec Hydro Offer

MONTREAL (CP)—Andre Asselin, president of the Canadian Union of Public Employees (CLC) said this morning that his union's negotiators have decided to accept the latest offers made by management in contract talks with Hydro-Quebec.

Mr. Asselin made the announcement after the union met behind closed doors until four this morning. He said he preferred not to say what the latest company offers are but that they include "a model clause on employee job security."

HIDES IN POISON

Radiation belts around the planet Jupiter are thought to be deadly to any man within 30,000 miles of its equator.

Canada's Birth Control Ban Called Farcial, Dictatorial

TORONTO (CP) — Canada's birth control laws came under attack again Wednesday at a symposium on responsible parenthood here.

Professor Charles Hendry of the University of Toronto's school of social work said it is "abundantly clear" that the Criminal Code forbids all kinds of birth control, including the rhythm method.

"Under present circumstances, it is a monstrous farce. . . . Those with economic and educational advantages manage to circumvent the law; but the poor and uniformed do not."

Arnold Edinborough, editor of Saturday Night magazine, said it is time the Planned Parenthood Association tried to force a test court case.

"I know that it is difficult for anyone to get arrested on the charge—druggists sell pills and devices by the hundreds of thousands every year; hospitals are beginning to set up birth control clinics; churches with community centres have them."

ARE AFRAID

He said that few people use the available facilities because they are afraid of being charged under the Criminal Code.

"By this fantastic section, thought control of the most dictatorial type is being exerted."

He said it is dictatorial because the only defence against charge under the section is that it is in the public good.

"The offender, contrary to all the tenets of British justice, has to prove his innocence."

Another speaker, Dr. Robert Greenblatt, professor and chairman of the endocrinology department of the Medical College of Georgia in Augusta, said the final, perfect technique of contraception is yet to be developed.

"Nothing is 100 per cent safe," he said. "But the pill is almost 100 per cent."

Dr. Greenblatt, who developed the sequential therapy known as oral contraception, said statistics show that of 100 women taking the pill, one may become pregnant in one year.

ABENT JUSTIFIED

In an interview, he said there is no justification for fears that birth control pills may be dangerous if taken for more than four years.

The United States Food and Drug Administration recently stated the contraceptive pills shouldn't be taken for more than four years because there hasn't been sufficient time to determine how safe they are.

Mrs. Barbara Cadbury, another speaker, sharply attacked the position of the Roman Catholic Church on birth control.

Rail Tracks Ripped Up By Derailment

ACTON VALE, Que. (CP)— The Canadian National Railway's tracks between Montreal and Sherbrooke, Que., were ripped up and strewn with freight cars Wednesday in a freight train derailment near this community 50 miles east of Montreal.

CNR engineers hoped to have the line repaired and trains running over the affected stretch again today. No one was injured in the incident.

A CNR spokesman in Montreal said damage to the 19 freight cars on the train was considerable.

Some of the cars were strewn crasily across the tracks. Others were flung into nearby ditches or across fences into snow-covered fields.

BYERS XEROX COPYING SERVICE

BULLETINS — CONTRACTS — LETTERS — REPORTS
NEWS ITEMS — DOCUMENTS — WHAT-HAVE-YOU?
YOU PRODUCE IT — WE REPRODUCE IT!

ANY NUMBER
PROMPT — CONFIDENTIAL — EXACT

MAIL ORDERS ACCEPTED

182 LINGHAM ST. BELLEVILLE 968-5068

Hurry... GIFT SHOP and SAVE
THE BARGAINS WERE NEVER BETTER!
DAVID'S SLASHED PRICES TO OFFER YOU THESE
FANTASTIC BUYS

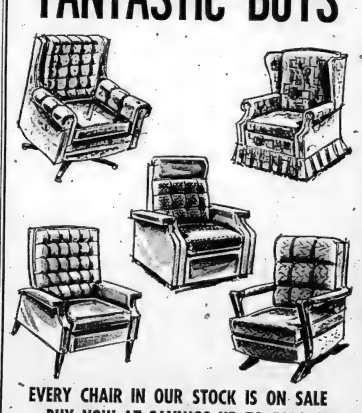

EVERY CHAIR IN OUR STOCK IS ON SALE
... BUY NOW AT SAVINGS UP TO 50% OFF!
HERE ARE A FEW OF THE MANY EXCITING BARGAINS!
SWIVEL ROCKERS ..... from 39.95
LAZY BOY CHAIR ..... from 88.88
Good selection of colors, vinyl and cloth cover.
NYLON FREIZE
PLATFORM ROCKERS ..... from 39.95
THESE ARE JUST A FEW OF OUR QUALITY MERCHANDISE
... COME IN AND SEE OUR COMPLETE SELECTION OF
FURNITURE, TV, STEREO, ELECTRICAL APPLIANCES, ETC.
DAVID'S 312 FRONT ST. 968-5737

BEAVER LUMBER
cash and carry
— SAVING SERVICE

YOU'RE WITHIN SAVING DISTANCE OF BEAVER LUMBER 80 STORES IN ONTARIO

BEAVER LUMBER 4000 FT. BIG QUANTITY

SAVINGS!
GOOD SOUND DRY
UTILITY 2x4's

	Utility	Construction
2 x 4	82.50	98.50
2 x 6		99.50
2 x 8		106.50
2 x 10		107.50

82.50 Per 1000

Utility Grade Not Stocked At All 80 Stores BEAVER LUMBER

STYLAFLY PLYWOOD
CHMC APPROVED ... WATERPROOF ... TOP QUALITY
FIR Plywood Sheathing

	Standard	Select Underlay	Spruce
5/16" x 4' x 8'	2.87	3.49	2.48
3/8" x 4' x 8'	3.34	3.96	2.94
1/2" x 4' x 8'	4.64	5.19	3.98
5/8" x 4' x 8'	5.67	6.28	4.96

Spruce Sheathing Not Stocked At All 80 Stores.

Asphalt Impregnated BUILDING BOARD
7/16"x4'x8' 1.88
7/16"x4'x9' 2.11
3/8" ROCKLATH 39.60 PER 1000
3/8" SHEETROCK 53.95 PER 1000

SELECT FIR T&G PLYWOOD COVERS 4'x8'
1/2" .... 5.65 5/8" 6.75

PINE BARN BOARDS
1x12 Per 1000 ..... 100.00
1x6 Construction SPRUCE ..... 102.00 per M
PLEASE NOTE: These low quality prices are based on buying a 4000' large mixed quantity of all items in the above column, paying cash and arranging own delivery — plywoods available on minimum 50-sheet lots at the above prices and terms.

BEAVER LUMBER
DOUGLAS FIR GOOD 1 SIDE
SANDED FIR PLYWOOD

1/4"x4'x8'	3.77
3/8"x4'x8'	5.19
1/2"x4'x8'	6.48
5/8"x4'x8'	7.52
3/4"x4'x8'	8.79

All the prices are on mixed lots of 50 sheets or more. Shortlengths (see truckload savings) may be included to make up volume.

SELECTED FOR COLOR AND GRADE
V-GROOVED MAHOGANY
Top grade and color of select mahogany plywood, Random V-GROOVED for best wall effect, and you don't have to buy a crate lot to save money! Room lots of 25 panels or more saves you money.
2.39 4' x 7' Panel
4'x8' 2.74
25 Panels or More.

POURING WOOL RED TOP INSULATION 5 CU. FT. BAG
98¢ 20 BAGS OR MORE

RED TOP THERMOFIBER INSULATION BATTS
2" .... 90 sq. ft. a cnt.
3" .... 60 sq. ft. a cn.
3.55 Per Carton 20 Cartons Or More

MASONITE HARDBOARD 1.39 25 SHEETS OR MORE
1/8"x4'x8' SHEETS .....

Candle Light CHERRY WOODGRAIN 3.89 4'x8' PANEL 4'x7' 3.45 25 Panels or more
Prefinished RANDOM V-GROOVED woodgrained 1/4" hardboard in a bright color blend, ideal for any room in your home.

20% OFF
C-I-L INTERIOR & EXTERIOR PAINT
Everything about Beavey's C-I-L paint service is styled to your taking — including prices! The C-I-L colour selector helps you fulfill your most colorful wishes from a choice of 1500 tints and shades. The C-I-L blender creates your special color on the specially trained Beaver colorists can fill your every C-I-L paint need.

BEAVER LUMBER
Belleville 962-4585
191 Church Street
Trenton 392-3567
19 Stewart Drive

HEY KIDS! THEY'RE HERE!
THE FAMOUS BOBBY HULL SKATES AND EQUIPMENT
TRADE IN YOUR OLD SKATES
NO MONEY DOWN
As low as 50c A WEEK
BOOTH
170 Front St. (Opp. City Hall)
Radio and Television Ltd.
Dial 968-5783

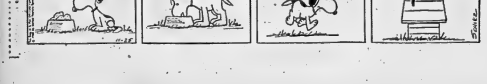

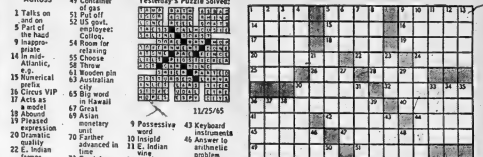

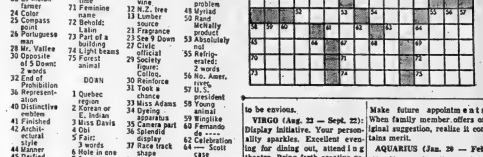

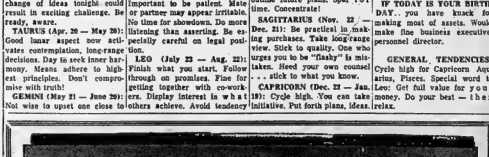

ACROSS

1 Talks on and on
5 Part of the hand
9 Inappropriate
14 In mid-Atlantic, e.g.
15 Numerical prefix
16 Circus VIP
17 Acts as a model
18 Abound
19 Pleased expression
20 Dramatic quality
22 E. Indian farmer
24 Color
25 Compass point
26 Portuguese man
28 Mr. Vallee
30 Opposite of 5 Down
2 words
32 End of Prohibition
36 Representation
40 Distinctive emblem
41 Finished
42 Architectural style
44 Manner
45 Defied
46 Recollects
49 Container
51 Put off
52 US govt. employee: Colloq.
54 Room for relaxing
55 Choose
56 Throw
61 Wooden pin
63 Australian city
65 Big word in Hawaii
67 Coral
69 Asian monetary unit
70 Farther advanced in time
71 Feminine name
72 Bended; Latin
73 Part of a building
74 Light beans
75 Forest animal

DOWN

1 Quebec region
2 Scream or E. Indian
3 Miss Davis
4 Obi
5 Fair; 3 words
6 Hole in one
7 Separate particular
8 More defective
9 Possessive word
10 Insipid
11 E. Indian wine
12 N.Z. tree
13 Lumber source
21 Fragrance
23 See 9 down
27 Civic official
29 Society figure: Colloq.
30 Reinforce
31 Took a chance
33 Miss Adams
34 Boring spectacles
35 Camera part
36 Splendid display
37 Race track shape
38 Frenchman's home
39 Treated with CaO
43 Keyboard instruments
46 Answer to authentic problem
47 Myriad
50 Rand McNally product
53 Absolutely not
55 Refrigerated; 2 words
56 No. Amer. vipers
57 U. S. president
58 Young animal
59 Wingless insect
60 Fernando de ----
62 Celebration
64 ---- Scott Fitz
66 Expression of the beautiful
68 Wily

Yesterday's Puzzle Solved:

11/25/65

to be envious.

VIRGO (Aug. 23 — Sept. 22): Display initiative. Your personality sparkles. Excellent evening for dining out, attending theatre. Bring forth creative resources. Be original. Give of yourself!

LIBRA (Sept. 22 — Oct. 22): Domestic situation may diminish. Be pleasing. Instead of forcing issues . . . make compromise. Doing this shows loved ones you care. Restrictions due to be removed. Key is patience.

SCORPIO Oct. 23—Nov. 21): Take special care during a busy journey If you are careless . . . you waste time, money. Don't make letters in anger. Sum up, outline future plans. Spar for time. Concentrate!

SAGITTARIUS (Nov. 22 — Dec. 21): Be practical in making purchases. Take long-range view. Stick to quality. One who urges you to be "flashy" is mistaken. Heed your own counsel . . . stick to what you know.

CAPRICORN (Dec. 22 — Jan. 19): Cycle high. You can take initiative. Put forth plans, ideas. Make future appointments. When family member offers original suggestion, realize it contains merit.

AQUARIUS (Jan. 20 — Feb. 18): You make discoveries. What previously was secret is out on in open. Be mediator . . . remain neutral. Many who oppose each other today . . . please you. Instead of forcing issues . . . make compromise. Doing this shows loved ones you care. Restrictions due to be removed. Key is patience.

PISCES (Feb. 19 — Mar. 20): Avoid seeing persons, situations in non-realistic light. Means submerge wishful thinking. Be practical. Study Aquarius message. An ardent friend will soon calm down!

Astrological Forecasts

By SYDNEY OMARR

For November 26

ARIES (Mar. 21 — Apr. 19): Find constructive outlet for energy. Professional or career opportunities at forefront. Expect changes of ideas tonight could result in exciting challenge. Be ready, aware.

TAURUS (Apr. 20 — May 20): Good lunar aspect now activates contemplation, long-range decisions. Day to seek inner harmony. Means adhere to highest principles. Don't compromise with truth!

GEMINI (May 21 — June 20): Not wise to upset one close to you by pressing money question. Realize others may require face-saving device. If you are gracious and patient . . . you win your point. Stand tall!

CANCER (June 21—July 22): Important to be patient. Mate or partner may appear irritable. No time for showdown. Do more listening than asserting. Be especially careful on legal position.

LEO (July 23 — Aug. 22): Finish what you start. Follow through on promises. Fine for getting together with co-workers. Display interest in what others achieve. Avoid tendency

IF TODAY IS YOUR BIRTHDAY... you have knack for making most of assets. Would make fine business executive, personnel director.

GENERAL TENDENCIES: Cycle high for Capricorn Aquarius, Pisces. Special word to Leo: Get full value for your money. Do your best — then relax.

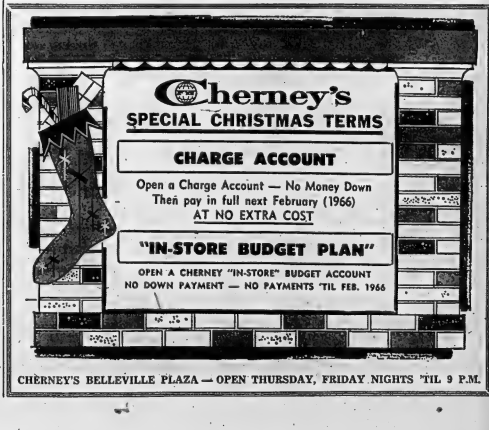

SIMPSONS-SEARS GUARANTEE...SATISFACTION OR MONEY REFUNDED

6-pc. Classic Modern Suite

Regular 499.87 ..... $439.

"Charge It"

A blend of classic and modern. Magnificently styled suite with exquisite plush nylon boucle cover is teamed with a fine Kroehler lounge chair with dramatic floral print cover. To complete this fine group, 3 matched occasional tables in modern Walnut finish.

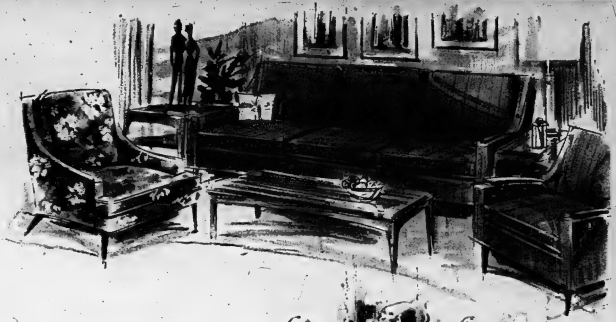

6-pc. French Provincial Group

Regular 589.82 ..... $499.

"Charge It"

The most wanted Provincial style with luxurious traditional fabric, long-life foam-rubber reversible cushions. The harmonizing chair has a fluted back, authentic style carving. 2 lovely French style lamp tables and generous sized coffee table complete this room setting.

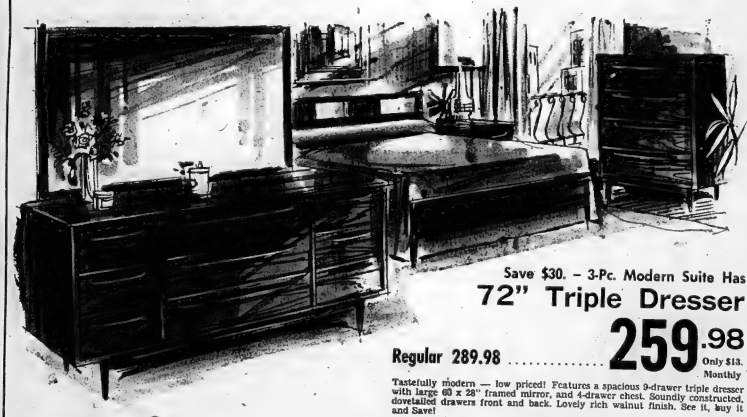

Save $30. – 3-Pc. Modern Suite Has

72" Triple Dresser

Regular 289.98 ..... 259.98

Only $13. Monthly

Tastefully modern — low priced! Features a spacious 9-drawer triple dresser with large 60 x 28" framed mirror, and 4-drawer chest. Soundly constructed, dovetailed drawers front and back. Lovely rich walnut finish. See it, buy it and Save!

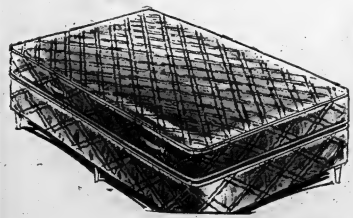

MATTRESS AND BOX SPRING

For The Price You Would Pay For Mattress Only

Quality Appearance Sleeping Comfort All Yours At Near Half the Regular Price

All the Advantages of a matching set with better support, longer lift and just sheer good looks. A luxurious 510 Coil Mattress with deep quilted surface over Sisal and white felt packing for extra comfort. Beautiful high quality English Damask cover — Sani-Guard treated for lasting freshness. Pre-built border. Test its comfort yourself today.

BUY NOW NO PAYMENTS TILL FEBRUARY

on SIMPSONS-SEARS EASY-PAYMENT SHOPPING PLAN

Reg. 119.96 Value .....

69.98

$6. Monthly

Broadloom

Your Home for Christmas Now - And Save!

Our Pre-Christmas Saving Offer Lets You Enjoy the Beauty of Thick, Lush Broadloom Throughout Your Home in Time for Holiday entertaining. A choice of Two Elegant Broadlooms Completely Installed with Buoyant "Carpet-Guard".

"Servistwist" Acrilan

Regular 15.45 Sq. Yd. Installed

Now Only .. 13.25 SQ. YD.

"CHARGE IT"

"Servistwist" Acrilan . . . is inviting to the step, exciting to the eye, a pleasure to live with through the years of comfort and beauty. Maximum resistance to crushing, soil and stains. Just sponge away most spills, clean up spots with ease. 10 gorgeous decorator colors. 9-ft. and 12 ft. widths.

"Supremacy" All Wool

Regular 19.45 sq. yd. Installed

Now Only .. 16.00 SQ. YD.

"CHARGE IT"

For outstanding wear, resilience and lasting beauty, choose "Supremacy", our thickest, lushest all-wool hard-twist woven broadloom. Holds its shape and beauty under heavy tracking for years and years with little maintenance. Fully mothproofed, 7 decorator colors. 27-in., 9-ft., 12-ft. and 15-ft. widths.

THE INTELLIGENCER
Founded 1834
Merged in 1930 with
The Ontario, founded 1870

The Intelligencer

THE WEATHER
Saturday: Cloudy with chance of showers. A little cooler. Low 35. High 42.

Authorized as Second Class Mail Post Office Department, Ottawa

BELLEVILLE, ONTARIO, FRIDAY, NOVEMBER 26, 1965

7c Per Copy

Fast Freeze Would Trap 100 Vessels

TORONTO (CP) — Dr. Joseph Kates, president of a firm that acts as traffic consultant to the St. Lawrence Seaway Authority, warned Thursday that a sudden freeze could trap between 50 and 100 foreign ships in the Great Lakes.

His warning came as Dr. Pierre Camu, president of the Seaway Authority, said the Seaway will have to handle 19 foreign ships a day as well as domestic traffic to clear all ocean vessels by the Dec. 3 deadline.

Each year the authority sets a closing date but it is adjusted to suit the weather.

At midnight Wednesday, there were 161 foreign vessels above St. Lambert Lock at Montreal.

Federal weather forecasters are watching a storm centre forming in Kansas that is expected to bring between six and 12 hours of snow and rain into the Great Lakes and St. Lawrence area starting Saturday.

High winds which could halt operations in the Welland Canal are also expected. Dr. Camu said water temperature at Montreal Thursday was 35 degrees with air temperatures at 30 and three days of cold weather could halt operations.

STOP TRAFFIC

At St. Catharines the Seaway Authority stopped upbound traffic late Thursday in an attempt to move more ships seaward and expected to maintain the emergency traffic pattern today if upbound movement remained light.

By Nov. 30 last year, 100 ships were above the Welland Canal. On the same day this year there were 130. On Nov. 24 the comparative totals were 90 and 120 and Nov. 25, 84 and 110.

Last year the worst fall since the Seaway opened in 1959, four ships were trapped above the welland in the lakes. The major freeze came Dec. 1 and although authority workers cleared several ships they failed with the last four.

This year the problem has been somewhat worse by movement of grain for export from the Lakehead to Montreal and Trois Rivieres, in the lake ships.

The Seaway has established a cargo record in 1965, 1,847,000 the total movement was about 39,000,000 tons, Dr. Camu said. The 40,000,000 mark was passed last week and, he said, he expects the total to reach 43,000,000 before the season ends.

Unionists Win Vote In Ulster

BELFAST (Reuters) — The pro-British Unionist government has been returned to power with its most convincing general election victory since 1949.

With only four results outstanding in Thursday's election, the government led by 51-year-old Prime Minister Capt. Terence O'Neill held 34 of the 52 seats.

The Nationalists, the main opposition party, won only seven seats, and Labor took two, Republicans two, and Liberal, National Democrats and Independents one each.

At dissolution, the Unionists held 34 seats, Labor four, Nationalists nine, Liberals one, Independents one, Republicans two, Labor one, Eire Labor one. One non - party speaker also was elected.

Only 29 seats were contested. The other 23 candidates, 14 of them Unionists, were returned unopposed.

Hopes of a Northern Ireland Labor party breakthrough in 17 areas were crushed in the first batch of results. The Unionists landed two surprise wins in Belfast by recapturing seats lost to Labor seven years ago.

O'Neill's triumph was partly marred by the poor 64 per cent turnout of voters in snow and sleet.

No incidents involving the outlawed Irish Republican Army—who launched a campaign of murder and bombings against Northern Ireland government ministers — were reported.

Eleven Million Water Pipeline Will Be Built

TORONTO (CP)—An $11,000,000 water pipeline from Lake Erie to St. Thomas that will supply area municipalities with up to 10,000,000 gallons a day will be built by the Ontario Water Resources Commission, it was announced today.

FIRST CALL with Bonnie Lee

"Somehow, the idea of this wall begins to strike me as pretty stupid."

Settlement Of Clarkson Strike Unlikely

CLARKSON, Ont. (CP) — An early settlement of the 10-week-old strike at the British American Oil Co. refinery here appears unlikely despite a settlement in British Columbia, an oil workers' union spokesman said Thursday night.

"While the B.C. settlement has been reported to be the basis for a nation-wide settlement in the oil industry, BA's attempt to use the union's demand for training and a share of the benefits of automation to reduce, rather than to increase, job security in the Clarkson refinery makes an early settlement . . . unlikely," said R. F. Kay of Local 9-593, Oil, Chemical and Atomic Workers' Union (CLC).

AVERTING DISASTER — A Dutch Royal Navy diver, Piet Strijbos, fastens cable around a World War II German mine lodged in the anchor chain of the dislodged British tanker, Esso Winchester, at Flushing, Netherlands. The mine was dislodged safely on the fifth attempt. It was crammed with 1,650 pounds of explosives and had become jammed when the ship pulled up anchor.
(AP Wirephoto via cable from Flushing)

Indians Ask Fair Treatment In Teaching Canadian History

OTTAWA (CP) — An appeal was made this week for fair teaching of the history of the Canadian Indian by most of the dozen speakers invited to Indian Week sessions at Carleton University, which conclude today.

Several said text books are so derogatory their children come home ashamed to be Indians.

Indians were often depicted as savages.

"We had formed the Six Nations Confederacy 400 years before the League of Nations," said Howard Staats, 26, a Mohawk about to be admitted to the Ontario Bar.

Rev. David Bauer of the University of Saskatchewan said the school system won't be doing the Indian much good until it takes his heritage and nature into account. Text books have to present a fair picture of Indian history.

"It isn't what is taught that creates prejudice but what isn't taught," Father Bauer said.

Another theme of the five days of discussion was how relations between Indians and whites can be improved.

Indian speakers consistently referred to the suspicion and distrust treaty Indians have for intruders.

Duke Redbird, 26, Chipewyan now living in Toronto, said forces like the one at Carleton were probably the best means to increase understanding.

Other Indians said student demonstrations and uninvited intrusions into reserves were probably the worst.

Allen Jacob, 22, of Alberta's Cold Lake Reserve, said pointedly that "do-gooders" only create more division and confusion on reserves.

Tom Fleicher, 38, publisher of The Thunderbird, an Indian monthly, added that student field workers who forced themselves on the Indian were paternalistic.

"What do you think you can teach us?" he asked.

The comments were a reaction to remarks by Pat Uhl, 22, of Cincinnati, who said students have an obligation to help Indians whether or not they are welcomed. Miss Uhl and eight other University of Saskatchewan students worked on Saskatchewan reserves this summer.

Her viewpoint also was countered by a student, Jock Turcot of the University of Ottawa. He believed emergent Indian leaders like those who spoke at Carleton were the ones who would bring about the needed changes on reserves.

Legion Requests 61.6 Per Cent Pension Hike

OTTAWA (CP) — The Royal Canadian Legion Thursday asked the government for a 61.6 per-cent increase in pensions for Canada's 142,822 war disability pensioners.

In a brief to the cabinet, the legion urged that the maximum disability pension of $2,400 a year for a single pensioner be raised to $3,880. It sought comparable increases for married pensioners.

The legion brief said a 10-per-cent pension increase granted in 1964 was "too late in coming and it was far from enough."

Prime Minister Pearson told legion representatives that a cabinet committee studying pensions is scheduled to report before the end of the year.

A-Powered Ships Join 7th Fleet

From Reuters-AP

SAIGON (CP)—Two nuclear-powered warships, including the biggest one in the world, today joined the U.S. 7th Fleet for use around Viet Nam as a "pill in ground fighting stretched to its third straight day.

The aircraft carrier U.S.S. Enterprise and the guided missile frigate U.S.S. Brainbridge crossed the 180th degree of east longitude to bring them into the 7th Fleet area which covers a sixth of the globe, from the Arctic to the Antarctic and as far west as the Indian Ocean.

The lull in ground action in South Viet Nam followed the most costly 10 days of the war as major forces of both sides clashed with casualties at a record level.

In the air, American attacks continued over both North and South Vietnam. A reconnaissance plane Thursday night flushed seven large 40-foot motorized sampans out of hiding in the Mekong Delta 130 miles southwest of Saigon, and jet

(Continued on Page 10)

Today's Chuckle

Sign in a cafe window: "Don't stand outside and be miserable — come inside and be fed up."

Wilson Is Pushing For World Accord On Nuclear Arms

By MILTON MARMOR

LONDON (AP)— Prime Minister Wilson pushed ahead today with a concerted diplomatic drive for a world nuclear pact and for a way to end the war in Viet Nam.

Foreign Secretary Michael Stewart flies to Moscow Monday to probe the Soviet Union's terms for a world pact to halt the spread of nuclear weapons.

Wilson's aims in the field of nuclear weapons were disclosed Thursday night by high British sources. His preparations for Viet Nam peace soundings were announced by the prime minister in the House of Commons.

The Associated Press reported in a story by Jack Bell from Johnston City, Tex., where Johnson is recuperating from a gall-bladder operation:

"The attitude here (in the administration) about Wilson's statement that he intends to conduct Viet Nam peace soundings on his trip to the United Nations and in discussions with Johnson was that the prime minister meant the remarks for domestic consumption" to placate British anti - war elements.

WHAT'S AT STAND

("The administration attitude is that Wilson knows very well where Johnson stands—that the president is determined to do everything necessary to halt aggression in South Viet Nam but with the same time holds himself in readiness to enter unconditional discussions aimed at seeking a peaceful settlement.")

Wilson left as his luncheon guest today U.S. Defence Secretary Robert McNamara who stopped here on the way to Paris and Viet Nam.

McNamara was prepared to discuss in London some of the current issues in the North Atlantic Treaty Organization especially how to strengthen the alliance's co-operation in the field of nuclear policy.

There is a meeting of the Alliance's defence ministers in Paris Saturday.

Wilson made it clear to the House of Commons that he believes North Viet Nam remains the major stumbling block to the holding of any peace conference.

He said the peace soundings to be made in Moscow and Washington have the aim of enlisting "a major war in Asia, or worse."

Roberts Conflicts With Dief

By CARL MOLLINS

LONDON (CP)—Premier Roberts of Ontario told Britons Thursday that Canada needs a firm federal government to counter divisive empire-building by the provinces.

In a speech, the Conservative premier proposed that Canada should "put aside partisan political disputes" to make minority government work in Ottawa for at least two years.

He agreed at a press conference later that his political peace proposal conflicts with national Conservative leader Diefenbaker's view of the Opposition's role.

Roberts, 48, denied at the press conference that he now is a candidate for the national Conservative leadership, but suggested that his mind might be changed.

At a luncheon speech in the Canadian Chamber of Commerce in Britain, Roberts cited regional conflicts of interest in Canada as dsaid: "There are potential dangers if there is no strong unified central government which will be directly responsible for progress and for new national economic policies."

"Once we permit provinces to develop empires we are going to be in trouble nationally," he added in a departure from his prepared speech.

However, Roberts predicted Canada would solve problems of national unity and development by compromise. For a start, he proposed less political partisanship.

"The parties will have to cooperate to make parliament work for at least two years," he said.

He said at another point:

"It seems to me that in spite of the fact that there is a minority government in Ottawa, the people themselves are going to rule of Ontario, will want to put aside partisan political disputes and political ambitions in the public interest."

At his press conference, a reporter asked whether the premier's emphasis on political peace means that he disagreed with Diefenbaker's idea on more active opposition to the Liberal government.

"Why, you could say that," Roberts replied.

Asked earlier whether he intended to contest the national Conservative leadership when Diefenbaker steps down, he said:

"No, I don't."

Roberts will speak up any platform for myself by coming here," he said in reference to his 12-day visit to Britain.

Roberts replied he has "lots to do" as Ontario premier when asked whether he would accept the national party leadership should it be pressed on him. But he added:

"To be completely honest, it would be difficult to take an absolutely categorical position over something that is not going to happen for some time."

Art Exhibit Said Obscene By Magistrate

TORONTO (CP)—Former art gallery proprietor Dorothy Cameron was found guilty Thursday by Magistrate Fred Hayes on seven charges of displaying obscene pictures.

The magistrate fined Miss Cameron $50 on each charge. At defence request she was given two weeks to pay, with an alternative of five days in jail on each count to run consecutively.

In a 40-minute judgment, the magistrate said he considered that all the paintings, which had hung in Miss Cameron's gallery, unduly exploited sex.

Consider Nuclear Controls

By MORSIN ALI

LONDON (Reuters)—U.S. Defence Secretary Robert McNamara arrived here today for talks with British officials on some of the basic problems facing the Atlantic Alliance.

The talks are in effect a curtain-raiser to a NATO conference that begins Saturday in Paris. The chief purpose of McNamara's visit, sources said, is to sound out the NATO countries on their current attitude toward the problem of nuclear controls within the Atlantic Alliance.

McNamara was accompanied by Gen. Earle G. Wheeler, chairman of the U.S. joint chiefs of staff, and Undersecretary of State George W. Ball, and John T. McNaughton, assistant secretary of defence for international Security Affairs.

While in London McNamara and Ball will see Prime Minister Wilson, Foreign Secretary Michael Stewart and Defence Minister Denis Healey.

The independent right wing Daily Express says McNamara will tell them that Britain must expand its contribution toward the "Western presence" in the East, in order to help contain communism.

The Express adds that Britain will do so deeply in debt to the U.S. for support of the pound that Wilson would find it difficult to reject the American request.

SUGGESTS COMMITTEE

Last May McNamara suggested that a select committee of four or five alliance members should be created to discuss nuclear matters.

The original concept has given way to what now is called a special committee with a larger membership. It will study ways of improving consultation and encouraging wider participation in nuclear planning. It will make an interim report to the ministers of the North Atlantic council administrative level in Paris in December.

The British defence minister conferred Thursday with West Germany's defence minister, Kai-uwe Von Hassel. Their talks dealt mainly with the question of how to solve the nuclear problem without endangering the chances of reaching a non-proliferation pact with Russia.

Meanwhile, it was reported that Britain has decided to buy $504,000,000 worth of American aircraft—60 F-111 swing-wing bombers. Sources here said the order would be confirmed after McNamara's arrival today.

Death Struggle In Making In South Viet Nam's Central Highlands

SAIGON (AP)—A death struggle seems to be in the making in South Viet Nam's central highlands where reinforcements are arriving daily for an estimated 22,000 Viet Cong guerrillas and North Vietnamese regulars roaming the area.

Despite the infusion of an American division into that section of the Annamese cordillera, the Western position seems deteriorating because of more rapid North Vietnamese reinforcement and a heavy toll among South Vietnamese government troops in intermittent clashes.

The Ia Drang Valley, where the bloodiest battle of the Viet Nam War was fought last week, is in the highlands, an area of jungled hills, mountains and plateaus blanketing 18,000 square miles.

The Annamese chain extends all the way from the upper section of the Mekong Delta to China. But military interest centres in a half-dozen central provinces of South Viet Nam ranging about 175 miles northward from Ban Me Thuot, itself 160 miles northeast of Saigon, the capital.

In places the mountains extend all the way across the country from the Cambodian and Laotian frontiers to the South China Sea coast. Peaks generally vary from 600 to 1,600 feet. A few are much higher.

The highlands were the scene of many of the French Army's defeats in the Indochina war before its final surrender at Dien Bien Fou.

Hoping to cut the country in two, Communist - ruled North Viet Nam apparently believes the highlands are the key to South Viet Nam. Not all U.S. strategists accept this military theory.

This is the picture today, based on the best available information:

Up to 11 enemy regiments, perhaps 22,000 North Vietnamese regulars and Viet Cong, roam the area. Thousands more in battalion and company units also are in the highlands and the coastal lowlands to the east.

U.S. President Johnson sent the 16,000-man U.S. 1st Cavalry Division to the Khe Sanh area 250 miles northeast of Saigon.

The South Vietnamese - side also has thrown in a South Korean marine brigade and U.S. 101st Airborne units near Qui Nhon on the coast, but it seems clear Hanoi is reinforcing faster than the South Vietnamese allies and that the balance of military power is worsening for the Saigon side.

Battle casualties and sickness such as malaria have seriously undermined some of the U.S. 1st Cavalry's units since they arrived in South Viet Nam in September.

Two of its battalions were cut up in the Ia Drang Valley fighting. North Vietnamese losses also were high, with a 2,207 body count reported by the U.S. command.

Replacements already are in the works for the 1st Cavalry, but some military circles believe more major American units must be rushed to this area where several crack French units met their death.

THE WEATHER

Synopsis: Snow is expected to spread across Northern Ontario today and rain into Southern Ontario this afternoon and evening. Some improvement in weather should occur Saturday as the storm moves eastward.

THE TEMPERATURES

	Max.	Min.
Today	42	31
Year Ago	47	43
Rainfall .31 inch.		

Zoning Change Requested To Permit 6-store Centre To Be Built on North Front

A sub-committee of Belleville and Suburban Planning Board will investigate a request for re-zoning of a lot on the north-west corner of North Front and Donald Street to permit construction of a six-store shopping centre. At the same time the committee will attempt to clear up confusion in present highway commercial zoning by-laws by setting up standards for this type of development.

The decision was prompted by the appearance of Mr. Sid Spiegel and his representative, Mr. A. Storey, before the Planning Board's regular meeting on Thursday night. Mr. Spiegal sought the board's recommendation for re-zoning to allow him to build a $100,000 service centre on North Front St. opposite Fountain Park Drive-in. The present RM-3 zoning in the area permits highway commercial development, such as a service station, warehouse, or single retail store on a two-acre site. The zoning by-law also requires street and lot-line set-backs of 18 and 25 feet and a parking allowance of 300 square feet.

Mr. Spiegel asked the board to recommend to Belleville Council a "site planned" re-zoning by-law which would permit him to erect a 5,500 square foot building containing six stores on a lot one-third of an acre in size. To fit a building of this size on the lot the set-back allowances would have to be reduced to eight and ten feet.

Mr. Storey, speaking on behalf of Mr. Spiegel, said the neighborhood needed a service centre of the type proposed. No merchandise would be on display in the shops; they would be used for service facilities such as hairdressing parlors, laundries and dry cleaning plants. He said he had petitioned the residents of the district and none had objected to the centre.

DIRECTOR COMMENTS

P. J. Beavis, planning director, said board members should consider whether this type of multi-store development was reasonable for the lot. Proposed entrances to the service centre would be located on North Front St. ,a main access road. Donald St. is now a dead end, but is designed for eventual use as a through street. The traffic situation at the intersection is poor. The adjacent area to the north and west of the lot is residential and wide allowances should be left between the commercial building and adjacent houses.

"If recent recommendations of the American Land Developers Institute were followed a 4,800 square foot building is the largest that should be put up on a lot of this size," Mr. Beavis said. "Our present by-law covering highway commercial zoning is confusing. We should establish ground rules covering this sort of development."

During the discussion between Mr. Spiegel and board members, chairman Dr. J. S. Barlow said that this type of re-zoning, tailored to fit a specific site, might set a precedent and open the door for similar non-conforming developments in other parts of the city.

COMMITTEE NAMED

Alderman D. G. Joss said that if Mr. Spiegel were not allowed his re-zoning application, someone else might make a conforming but poorer use of the property. At his recommendation a sub-committee consisting of Mr. Joss, Mr. M. P. Wiegand and Mr. S. Geen was set up to study the application. They will recommend, in consultation with Mr. Spiegel minor changes in the plans which might be acceptable to council, and propose a set of standards for highway commercial developments.

At the next meeting of City Council on Monday night the Board will make recommendations concernig a walkway between Palmer Road and Avondale Road. The walkway is designed to give a shorter access route to Sir Mackenzie Bowell school for children living in the north west part of the school district. At present the children have to travel over a mile, part of it along No. 2 Highway, to reach the school. The new walkway will cut the distance in half. Instead of the path originally suggested, the board will recommend to Sidney Township and to Belleville Council that the township acquire a road reservation through the area, the cost of legal fees, surveys an dimprovements to be borne by the city.

YOUR KEY

VICTORIA and GREY TRUST

TO HIGHER INTEREST RATES

6% GUARANTEED INVESTMENTS

(5 YEAR TERM)

INTEREST IS PAYABLE ½ YEARLY, OR, IF LEFT TO ACCUMULATE WILL INCREASE YOUR INVESTMENT BY OVER 34% IN 5 YEARS.

Local Choral Group To Be Heard on TV

The Belleville Choral Society will appear on CKWS-TV, Kingston, during December, sponsored by Elliott Motors Ltd.

The Society, under the direction of Miss Phyllis May, with Mr. S. Alec Gordon as accompanist, will sing selections in keeping with the season. The assisting soloists will be Mrs. R. Riedel, Mrs. J. Szczerba and Miss R. Robertson.

JENNY LIND

PERSONAL CHOICE

CHOCOLATES

Only $1.00 Box

CANADA'S BEST DOLLAR VALUE

MANY OTHER DELICIOUS ASSORTMENTS

ENJOY A BOX OF THESE FINE CANDIES THIS WEEKEND

Geen's SUPER-SERVICE Prescription Pharmacy

THE HOME OF SUPER SAVINGS

PHONE 962-4551 — FREE DELIVERY

OPEN EVENINGS AND ALL DAY WEDNESDAY

Obituaries

JOSEPH PETER TRAVERS

Ill for the past year and in hospital for the past 11 weeks, Joseph Peter Travers, 72 Burton Street, died Thursday in Belleville General Hospital. He was in his 66th year.

Son of the late Mr. and Mrs. Thomas Travers, he was born in England but had lived in Canada for the past 41 years. He had lived at his present residence for the past 39 years and had worked as a laborer with the CNR for 23 years. He was a member of Christ Church, Anglican.

He is survived by his wife, the former Violet May McKeen; six sons, Gordon and David of Kingston, James, Fred, Ken and Robert of Belleville, and three daughters, Mrs. James (Jean) Beddard of Toronto; Mrs. Kenneth (Betty) Johnson and Mrs. Harold (Mildred) Morris, both of Belleville.

There are four brothers, James, David, William and Thomas, and a sister, Mrs. Sarah Price, all of England.

Resting at the John R. Bush Funeral Home from Saturday noon with the funeral Monday morning. Interment Belleville cemetery.

MRS. MABEL ETHEL JONES

The funeral of Mrs. Mabel Ethel Jones was held Thursday afternoon from the John R. Bush Funeral Home where service in the chapel was conducted by Archdeacon A. S. McConnell. Interment was in Belleville Cemetery.

The bearers were Bobby and Jerry Potts, Donald, Frank and Kenneth Rushlow, Joe Calberry, Ronald Kellar and William Bourette.

Housing Corp. Starts Renting Forty Houses

Many Belleville families will have new homes early in the new year.

The Ontario Housing Corporation announced today that 40 houses now in various locations in Belleville will be allocated beginning in December.

These houses are for families who are in need of accommodation at rents they can afford and rents will be geared to income. The rents will start at $35 per month and go up according to the family's income.

William James of Belleville has been appointed housing manager the Corporation also announced and residents interested in renting a new home should contact him. An advertisement giving details appears elsewhere in today's paper.

The houses will be rented to those persons who are in greatest need of better accommodation and rents will be patterned after the scale used in all other Ontario municipalities.

The houses were constructed by the Ontario Housing Corporation at the request of the Belleville council.

Local OPP Men Promoted

Two Belleville area provincial police officers have received promotions according to an announcement today by Comissioner E. H. Silk.

Corporal G. S. Gray of Campbellford has been promoted to the rank of sergeant and has been transferred to Cobourg, while Corporal J. C. McKendry of Brighton has also been promoted to sergeant and will remain at Brighton.

MAKES FIRST MOVIE

The first movie role of television comedian Soupy Sales is in Birds Do It, now being filmed at Miami Beach.

PUBLIC NOTICE

ADVANCE POLL

MUNICIPAL ELECTIONS

In accordance with By-law No. 7733 and under authority of Section 90, Sub-section 7 of the Municipal Act, R.S.O. 1960, Chapter 249, an Advance Poll will be opened at the City Hall, FRIDAY AND SATURDAY DECEMBER 3RD AND 4TH, 1965 FROM 9.00 a.m. TO 6.00 p.m. for the purpose of receiving the votes of the voters who will be absent in the ordinary course of their business or employment from the Municipality on the day fixed for polling, that is —

MONDAY, DECEMBER 6TH, 1965

RETURNING OFFICER, ADAM S. STALKER

All But Three Nominees Here Qualify for Dec. 6 Election

Last night's qualification deadline for city municipal candidates brought no surprises for Belleville voters.

It only went to confirm what had already been considered a foregone conclusion — that there would be an election for all city elective offices on Dec. 6.

In fact only 3 of the 49 persons nominated for the various civic offices failed to qualify.

As was determined at the conclusion of Wednesday night's nomination meeting, it will be a two-way fight for the mayoralty between incumbent Jack Ellis and Alderman Don Whalen, both seven - year veterans of municipal office.

THREE FOR PUC

And it will be a three way fight for the two seats on the public utilities commission, the candidates being present members Gerald B. Hyde, W. Harry Rollins, and newcomer to the field, Lyle Langabeer.

A fourth nominee for the utilities commission, John D. O'Flynn, did not qualify.

Fourteen of the 16 nominees for city council qualified to run, the two nominees not qualifying being Ernest K. Hunter and Wilbur Fox.

There were 13 nominated for the Belleville Public Schools Board and 13 for the Separate School Board and in each case all 13 qualified.

Ten members of city council are to be elected and eight each for the public and separate school boards, one for mayor and two for the public utilities commission.

The only other question before the electors on December 6th is the matter of Sunday movies.

Following are the qualifications for municipal office:

Mayor — Jack Ellis, Donald J. Whalen.

Public Utilities — Gerald B Hyde, Lyle Langabeer, W, Harry Rollins.

Council — Jack Allin, Douglas Boyle, George Brown, Thomas Carruthers, Gerald Cunningham, Enos David, Jack Deacon, Paul Fleming, Donald Joss, Arthur Keegan, J E. McKinney, J. Russell Scott, Kenneth Soden, Donald G Williams.

Public School Board — Murray R. Arnott, Gerald John Brennan, Charles W. Bristol, Harvey E. Bronson, Frank P. Clarke, Miriam E. Graham, Gordon Hutchinson, Gerald W. Joyce, Robert N. Laughlen, Morley Lovelace, MacDonald Smith, William Townson, William A. VanTassel.

Separate School Board — John J. Barrett, Edward J. Buckley, David Coates, James S. Sullivan, Paul Mercier, Robert J. Lucy, Lawrence V Rashotte, James P. Sullivan, James M. Tobin, Paul G. Wall, James W. Weltz, Jean Wilson, George E. Whalen.

Woman Seeks Council Seat

Ameliasburg Has First Reeve Contest in Years

For the first time in many years there will be an election for Reeve in neighboring Ameliasburg township.

Candidates for the office are incumbent Harold Bonter, Albury fruit farmer, and Fred Evans, president of the Ameliasburg Homeowners' Association, who resides at Rednersville, and has owned property in the township some 20 years. Both candidates qualified following the meeting last night.

Deputy Reeve George Cunningham, a school teacher, was returned by acclamation.

Another election of interest promises to be the township council race. For the first time a woman is seeking a seat in municipal government in this category.

The township housewife seeking election to council is Mrs. Edward (Reita) Barrick, a mother of two children, who resides on the old Rednersville road two and a half miles east of Carrying Place.

REASONS

In her acceptance speech Mrs. Barrick outlined her reasons for running for office. She disclosed that she had followed municipal government for 15 years while she was a resident of North York township (Toronto) and continued her interest in politics at the local level on coming to Ameliasburg to live.

"I feel that I have the time and enthusiasm to render harmonious service to the people of the township now that my children are grown-up and looking after themselves," she pointed out.

Mrs. Barrick was nominated to contest three council vacancies along with eight men. They are: Earle Onderdonk, Laird Adams, Russell Thompson, Austin Gonin, J. E. Cruikshank, Roger Fleming, Arnold Weatherall and Fred Evans.

For the two vacancies on the school board, four were nominated. They are: Mrs. T. Langman (incumbent), Angus Hannah (incumbent); Jack Jones and Morris Pulver.

Those nominated for the various municipal offices have until 9.00 p.m. tonight to qualify with township clerk William Nightingale.

KEEN INTEREST

In attendance was Norris Whitney, MLA, who commented on the healthy enthusiasm be found in the people of the township demonstrated by showing a keen interest in their municipal affairs at all levels.

He said he was impressed by the reports of council and school board members and the large number of the electorate who turned out to encourage those interested in local government.

He complimented the county welfare officer, W. G. Harvey, in particular, on the report of his year's activities.

Two Youths Sent to Jail For 14 Days

Magistrate T. Y. Wills today sent two youths to jail for 14 days for driving under suspension.

Sentenced were Gerald Wolvers, Belleville, and Ronald Cooney, R. R. 2 Holloway, who lost their licences earlier this year on dangerous driving charges.

"You had better think seriously about cars because I think they are your downfall," he warned Wolvers.

He told Cooney: "This is a complete defiance of the order of the court and normally you would get one month. You've got to understand when you are ordered to do, or not to do something by court it means business."

Tweed, Tyendinaga

Centennial Grants For Local Projects

Centennial grants for the village of Tweed and for the township of Tyendinaga have been approved by the province, it was announced today by Clarke T. Rollins, MLA for Hastings East.

The applications for approval of the projects will now be forwarded to Ottawa for approval by the centennial commission.

COST $3,700

The first Tweed project is the construction of entrance gates to the municipal park and landscaping at a net estimated cost of $3,700. The cost would be shared a third each by the village, the provincial and by the federal government.

A second Tweed project is development of the municipal park at an estimated cost of $1,673, also to be shared three ways.

The Tyendinaga project approved by the province is acquisition of land and development of a boat launching site with picnic facilities at a cost of $3,644 — also to be shared three ways.

FLOOR SANDING AND FINISHING

GLEN ELLIOT

186 Dufferin Ave. — 962-3060

DEATHS

ROONEY, Emma Wickens — At Edmonton, Alberta, on Wednesday, November 24th, Emma Wickens Rooney (formerly Emma Jane Lidster), beloved wife of Ernest Rooney, and dear mother of Joseph W. Lidster of Codrington, Ivan of Trenton, Alvin of Kingston and Gary Lidster of Spanish, Ontario, Ila (Mrs. C. Howard), Belleville, and Alice (Mrs. William Davis), R.R. 1 Trenton. Dear sister of Mrs. Sarah Cronkwright, Trenton, Mrs. William (Alice) Bryans, Midland, Ontario, Archie of Fuller, Ontario, Joseph of Ivanhoe and George and William of Trenton, age 63 years.

Friends are invited to call at the Weaver Funeral Home, Trenton, from Sunday afternoon until time of funeral. Service will be held in the Funeral Home on Monday, November 29th at 1.30 p.m. Rev. J. Payton officiating.

Interment in White Lake Cemetery. N23-3t

TRAVERS, Mr. Joseph Peter — 72 Burton Street, passed away in the Belleville General Hospital on November 25th, 1965, in his 66th year; beloved son of the late Mr. and Mrs. Thomas Travers; beloved husband of Violet May McKeen, dear father of Gordon and David of Kingston, James, Fred, Ken, and Robert all of Belleville, Mrs. James (Jean) Beddard, Toronto, Mrs. Kenneth (Betty) Johnson, and Mrs. Harold (Mildred) Morris, both of Belleville, dear brother of James, David, William, Thomas, and Mrs. Sarah Price, all of England.

Mr. Travers will be resting at the John R. Bush Funeral Home, 80 Highland Avenue, from Saturday noon, where funeral service will be held in the Chapel on Monday, November 29th, at 10.30 a.m. Canon R. B. D. Wright officiating.

Interment, Belleville Cemetery. N26-3t

LOYST, James Fredrick — Of Henderson, Ontario, passed away in Kingston on Thursday, November 25, 1965, in his 90th year. Husband of the late Lula Newton and dear father of Marcus, Kingston; Sadie (Mrs. John Doig), Toronto; Donald of Kingston, Freda (Mrs. Carle Sherwood) of Kingston.

Resting at his late residence, Henderson, thence to Henderson United Church for service on Saturday, November 27 at 11.00 a.m. Rev. P. W. Newman officiating.

Interment, Henderson Cemetery.

Funeral arrangement by the Cassidy Funeral Home, Tweed.

FROST, Miss Marjorie Gordon — Passed away in the Belleville General Hospital on Wednesday, November 24, 1965 in her 70th year. Daughter of the late J. G. Frost of Tweed. Sister of Russell Frost, Edna (Mrs. Huntley) Ethel Frost, all of Florida and John of Sandusky, Ohio.

Resting at the Cassidy Funeral Home, Tweed, for service in the Chapel on Saturday, November 27 at 2.00 p.m. Rev. H. Y. Kennedy officiating.

Interment, Victoria Cemetery, Tweed.

SOUTHWELL, Gertrude M. — At the family residence, 82 Grand Road, Campbellford, on Thursday, November 25th, 1965, Gertrude M. Southwell. Beloved wife of William Southwell, of Campbellford. Mother of Clella, (Mrs. Roy Holland), R.R. No. 3, Campbellford. Sister of Mrs. William Downey, Crookston, Ontario, Age 76 years.

Friends are invited to call at the residence, 82 Grand Road, from Friday afternoon. Service will be held at the above address on Saturday, November 27th, 1965 at 3 p.m. Reverend Dr. D. M. Smith officiating.

Interment, Mount Pleasant Cemetery.

For further details contact Bennett - Weaver Funeral Home, 77 Second Street, Campbellford, Ontario.

BURTT, Fredrick Bruce — Suddenly at his home on Wednesday, November 24, 1965, Fredrick Bruce Burtt of 20 Bay Street, Trenton in his 31st year. Beloved son of Mr. Ross Burtt, Trenton and the late Eva May Vantiassel. Brother of Victor Burtt, Trenton.

Resting at the Bushnell Funeral Centre, 60 Division St. (near King), Trenton. Service in the Chapel on Saturday, November 27, 1965 at 3.00 p.m. Canon K. F. Blachford officiating.

Interment, St. George's Cemetery. N26-3t

MULVIHILL, Leo John — Suddenly at his residence on Thursday, November 25th, 1965, Leo John Mulvihill, R.R. No. 2, Frankford, beloved husband of Luella Teal, dear father of John Mulvihill, R.R. No. 2, Frankford, and Mrs. Donald (Marilyn) Ellis, Trenton, and brother of Mrs. Helena Belcher, and Mrs. Elvira Burkhardt, both of Detroit, Michigan, Mrs. Margaret MacAuley, Flint, Michigan, and Mary Mulvihill, Kingston, in his 61st year.

Resting at the Rowe Funeral Home, Frankford. Requiem Mass in St. Francis of Assisi Church, Frankford on Saturday, November 27th at 10 a.m. Reverend Father James F. McGarvey officiating.

Interment, St. Francis Cemetery.

CHARMAN, Richard D. — Suddenly at the family residence 91 "A" Film Street, Trenton, on Thursday, November 25th, Richard D. (Dick) Charman, beloved husband of Elizabeth Charman, father of Nancy (Mrs. Edward Finn), and grandfather of Jayne and Dianne Finn of Paris, Ont., in his 83th year.

Friends are invited to call at the Weaver Funeral Home, in Trenton. Service will be held in the Funeral Home, on Saturday, November 27th at 11 a.m. Canon K. F. Blachford officiating.

Interment in Paris Cemetery, Paris, Ont., on arrival by motors on Saturday at approximately 4 p.m. N26-3t

LOWERY, Horace Alfred — Of 30 Pringle Drive, passed away at the Belleville General Hospital, Tuesday evening, November 23, 1965, in his 50th year; beloved son of the late Mr. and Mrs. Henry Lowery, beloved husband of Marie Wessels, dear father of William (Billie) at home, dear brother of Harold of Madoc, Mrs. Samuel (Lena) Arnold of Peterborough, and Mrs. William (Margaret) Cross, of Deloro.

Mr. Lowery will be resting at the John R. Bush Funeral Home, 80 Highland Avenue, Belleville, where funeral service will be held in the Chapel on Friday, November 26th, 1965 at 2 p.m. Reverend Edith Mainprize officiating.

Interment, Belleville Cemetery.

A. H. McKague To Speak at School Opening

J. N. McKibbon, chairman of the Belleville Public School Board, has received notice that A. H. McKague, Superintendent of Supervision, the Ontario Department of Education, will be guest speaker at the opening of Park Dale Public School, Friday, December 3, at 8.15 p.m. The ceremony is open to the public.

The original five room Park Dale School was constructed by J. H. McFarland Company and completed in 1962 with Barnett and Rieder the architects.

The needs for an addition was soon recognized. Following tentative approval June 29, 1964 and inclusion in the capital program March 5, 1965, Watson and Wiegand of Belleville were assigned to the project. Final plans were received March 25, and the lowest construction bid was accepted from Hugh Murray Limited of Belleville who proceeded apace with construction having sufficient classrooms completed at school opening.

The completed building incorporates twelve regular classrooms, kindergarten, multi-purpose and health rooms, together with principal's office, staff room, kitchen and the usual service and utility areas, all designed for a junior school operation, kindergarten to grade six.

BIRTHS

HURST — Miss Lori Hurst wishes to announce the arrival of her baby sister, Becki Elizabeth, at Belleville General Hospital on Wednesday, November 24th, 1965. Weight 6 lbs., 15 ozs. Proud parents are Bill and Marlene Hurst.

IN MEMORIAM

LITTLE — In loving memory of my mother Edna Little, who passed away November 26, 1957.

And while she lies in a peaceful sleep,
Her memory I shall always keep.
—Ever remembered by daughter Grace.

BROWN — In loving memory of my dear son, Norman, who passed away suddenly November 26th, 1964.

Beautiful memories are treasured ever,
Of happy days when we were together.
—Sadly missed by Mom.

BROWN — In loving memory of our dear brother, Norman, who left our midst suddenly, November 26th, 1964.

Your presence we miss,
Your memory we treasure,
Loving you always,
Forgetting you never.
—Always remembered by Cecil and Thelma, Betty and Bob, Bill and Dorothy.

ACERRA — In loving memory of a dear sister, Mary Accera who passed away November 26, 1964.

In tears I saw you sinking,
I watched you fade away.
My heart was almost broken,
You fought so hard to stay.
But when I saw you sleeping,
So peacefully free from pain,
I could not wish you back,
To suffer that again.
—Dearly loved and sadly missed by June and children.

ACERRA — In loving memory of a dear sister, Mary Acerra who passed away November 26, 1964.

God gave me a wonderful daughter.
Her memory will never grow old,
He fashioned her smile out of sunshine,
He moulded her heart of pure gold,
He needed a new star in heaven,
A beautiful light to shine,
So out of this old world of sorrow,
He chose that dear daughter of mine.
—Dearly loved and sadly missed by mother.

BARRIAGE — In memory of a former husband, Thomas Dirland Barriage, who passed away 5 years ago today, November 26, 1960.

Within my heart I'll always keep,
A special place for you,
And try to do my best for you,
As you would want me to,
It's sad to walk the road alone,
Instead of side by side,
But to all there comes a moment,
When the ways of life divide.
You gave me years of happiness,
Then comes sorrow and tears,
But you left me beautiful memories,
I will treasure throughout the years.
—Always remembered by Lillian.

BARRIAGE — In loving memory of my dear father and grandfather, Thomas Dirland Barriage who passed away November 26, 1960.

Even though sick, he helped us along,
If we live like him, we will never go wrong,
On earth he was loved, in heaven he rests,
God bless you dear father.
You were one of the best.
—Ever remembered by daughter Lola, grandchildren Margo Holoway, Lola Bennett and Thomas Bentley Jr.

SPURGEON — In memory of Henry Spurgeon who passed away Nov. 26, 1964.

Happy memories fond and true,
From us who thought the world of you.
—Remembered by the family and friends.

STARTED ON HALLS

The late radio comedian Fred Allen started in show-business as a comic juggler on the vaudeville circuit.

FOR SMOOTH "SAILIN'" VOTE FOR WHALEN MAYOR

ORDER YOUR Laura Secord CANDIES NOW

BEAUTIFULLY WRAPPED FOR CHRISTMAS

WE ARE TAKING ORDERS NOW FOR OVERSEAS MAILING. JUST BRING IN THE ADDRESS AND WE SUPPLY THE ENCLOSURE CARDS.

DOLAN THE DRUGGIST

962-3406 FREE MOTOR DELIVERY

OPEN TONIGHT 'TIL 9 O'CLOCK

Y's Men Bill Hutchinson, Terry Marson and Leslie Backus inspect the "bid board" which will be used to keep telephone operators informed of latest bids when the Y's Men's Club holds its annual radio auction on Tuesday, Nov. 30.

Y's Men's Radio Auction Ready to Open 17th Year

The seventeenth annual Y's Men's Radio Auction is all set to take over the airways on Tuesday, November 30th, beginning at 6.30 p.m. A record 318 valuable items ranging in retail value from 560 to $5 and totalling over $3,000 will be auctioned off to the highest bidders. Lists will be published in The Intelligencer on Saturday and Tuesday stating the article number, description of the article, merchant's name and retail value.

This year for the convenience of persons wishing to place advance bids, they may do so from 7.00 p.m. to 9.00 p.m. on Monday evening, Nov. 29th and from 6.00 p.m. on Tuesday evening, Nov. 30th, by calling the Radio Auction number 962-0261. There will be ten phone lines to serve callers, so if the line is busy it will only be busy for a moment. Bidders are asked to give the article number, the amount of their bid, their name, mailing address and phone number to the operator who will relay the bid to the auctioneers.

This year the Y's Men's Auction Committee hopes to raise $2000 for YMCA Youth work and the YMCA Leadership Training with the help of the people of Belleville and district who will buy the many articles at fair prices. Without the help of the many Belleville and district merchants who supply goods and services or cash donations to the Y's Men, Radio Auction would be impossible.

Other projects will be the Y's Men's Christmas Tree sale beginning Dec 3rd at the YMCA and the Mountain View Ski Club now owned by the YMCA and operated by Y's Men, due to start as soon as snowfall permits.

Coming Events

SOUTH HASTINGS CHURCH BAZAAR, Wednesday, 2:30 p.m., Plainfield United Church. Guest speaker, Rev. C. L. Broadhurst. All members of the Orange family welcome.

OLD BOOKS, THEIR HISTORY, care, repair, value, sources, and a book sale at Hastings County Historical Society regular meeting, Corby Library, Monday, Nov. 29, 8:00 p.m. N26-31

BELLEVILLE THEATRE GUILD presents the importance of Being Earnest at Belleville Collegiate December 2, 3 and 4 at 8:20 p.m. Tickets available at the door. N25-4-t

KING BALDWIN PRECEPTORY No. 6 will hold their annual Christmas Observance Ceremony in the Masonic Temple, Foster Avenue at 2 p.m., Sunday, Dec. 5, 1965. All Masons and their families are welcome. N24-25-t-26-3

CHRISTMAS PAGEANT PRESented by Guides of 1st Quinte Company, Thu. Dec. 9th, 7:30 p.m. the main school auditorium. Proceeds for Pupils' Benefit Fund. N26-26-t-10

"ARMOUR OF LIGHT" AWARD winning TV play at St. Columba Presbyterian Church, Sunday, November 28, 7 p.m.

G.I.A. RUMMAGE SALE, SATURday, Nov. 27, 2 p.m., Engineers Hall. Free Bus at 1 p.m.

MUSIC AT 7.30 SATURDAY, NOvember 27th will feature records and programme of ballet music. Library auditorium. Everyone welcome. N25-3

CAROUSEL, ROGERS AND HAMmerstein musical, Belleville Theatre Guild Matinee Theatre Party, O'Keefe Centre, Saturday, Nov. 27, December 11. Transportation alone $4.50. Bus departs 9:30 a.m. Tickets and returns from Royal York 7.30 p.m. Tickets Thomas' Cigar Store, Voque Beauty Salon, Trenton. N24-3

HOLY ROSARY SOCIAL EVENT Saturday evening, 8 p.m., K. of C Hall Jacques. Jy3-cr-t-n-tf

ELKS SOCIAL EVENING EVERY Friday, 198 Cedar Street, 8.00 p.m. sharp. Euchre, big prizes, Jackpot. Admission 75c. Refreshments in Social Room. Ja15-cr-tf

ANNUAL BUS TRIP TO TORONto, Dec. 5 by Elks leaving Bayside Hotel 9.30 a.m. Tickets available at Thompson's Cigar Store, Bridge Street or Cigar Shop, 362-1772 or 962-3393. N2-12-19-26

CANADIAN MENTAL HEALTH Association Open Meeting, Tuesday, Nov. 30, 8:30 p.m., Education Hall, Belleville General Hospital. Topic is C.M.H.A. — What can they do to help? Everyone welcome. N23-26-30

SALE, DOLL BAZAAR ITEMS, Christmas Cards, Bethesda United Christ Church Parish Hall, Saturday, November 27, 1 to 3 p.m. N24-28

SOCIAL EVENING, 315 CHURCH St., Orange Hall, 8 p.m. sharp every Friday. Biggest prizes in town. Also jack-pot. N17-cr-t-tf

NEW LABOR OFFICE

For the convenience of residents in this area, a District Office for the Ontario Department of Labor will be opened at 844-846 Princess Street, Kingston, Ontario on Monday, November 29th. The office will be staffed by officers of the following Department branches:

Industrial Training — Industrial Safety
Labor Standards — Boiler Inspection
Construction Safety

For information telephone: 542-2853 or 542-2854

ONTARIO DEPARTMENT OF LABOR

Kingston Rinks In Top Spots In Bonspiel

The first major bonspiel of the season at the Bay of Quinte Curling Club was held on Thursday by the Women's Section of the Club and sixteen rinks, gathered from Kingston, Cataraqui, Napanee, Hastings, Trenton, RCAF, Picton and Scarborough along with the local rinks competed. The spiel was a two-game ten-end affair on a points system and Mrs. Jessie Barber and her energetic committee put on a wonderful time, full of hospitality and good fellowship. Mrs. Helen McCorquodale and her committee in charge of the kitchen had everything under control and after the last game, the participants enjoyed delicious refreshments capped off by a social hour.

Action by the Board of Directors in having a new cement floor placed on the playing surface is receiving complimentary remarks from players from outside the club. The ice appears to be faster than in former years and certainly more true and the curlers are enjoying a most pleasant year.

A rink composed of Mrs. Laurie Guest, Mrs. Dot Vince, Mrs. Cary Cole with Mrs. Fran Miller of the Kingston Club was winner of the two games, while another Kingston rink of Mrs. Noreen Sugarman, Mrs. Jean Soetsinger, Mrs. May Lowe with Mrs. Mary Edney as skip was high in the other draw. Incidently Mrs. Edney, Mrs. Lowe and Mrs. Vivian Matthews from another rink as excellent lawn bowlers in the summer time. The runners-up in the two-game bracket were rinks skipped by Mrs. Phil Fisher of Cataraqui Club in Kingston and Mrs. Jean Murray's rink from Scarborough and Mrs. Murray was a former member of the Quinte Club.

The one-game high was Mrs. Sally Lambert's rink from Napanee and a rink of Mrs. Sally Louden, Mrs. Jean Anglin, Mrs. Vi Duff with Mrs. Vivian Matthews of the Kingston Club.

Two Elected To School Bd. In Tyendinaga

Residents of Tyendinaga went to the polls Thursday to elect two members to the township school board, but there is still to be another nomination to fill the four seats on council.

Elected to the school board were John McFarlane, 225 and William Sexsmith with 209 votes.

Stephan Geneja with 202 votes was the unsuccessful candidate.

The second nomination for council is required because only three men qualified for the four seat council.

Accounting Course Ends

An eight-week management accounting course, co-sponsored by the Ontario Department of Education and the Belleville Chamber of Commerce, was completed on Wednesday. Of the 25 local businessmen who enrolled for this course, "Planning for Profits," 22 successfully completed the course and received certificates. Mr. Bros Dean of the Ontario Department of Education addressed the class at the closing ceremonies and expressed the hope that all participants had benefited and that they had gained knowledge which would assist them in improving the efficiency of their businesses. G. Hume, president of the Belleville Chamber of Commerce, presented the certificates to the graduates. He hoped that similar and perhaps more advanced courses applicable to operators of small businesses would follow.

Color Slides
easy to take and show ... with Kodak miniature equipment

KODAK Readymatic 500 PROJECTOR

Budget priced ... shows 36 slides at one loading

Easy, economical way to brilliant color-slide showings! No special slide mounts to load, no trays to buy! Smooth-action Kodak Readymatic changer gives rapid, push-pull slide changing. 500-watt lamp and f/3.5 lens for showing slides at their brightest. Push-button editing control. Conveniently self-cased.

Only $69.95

DUFF'S - DRUGS

"Your Friendly Store"

Phone 968-7928

Santa's Trip Downtown Shortened by Paving Job

Santa is going to be greeted by a packed crowd in downtown Belleville this year.

Because of paving work on Pinnacle Street, Santa will not be able to double back through the business area.

It would be possible to go down Front Street to Dundas, proceed from there to Pinnacle and thus back to Bridge Street, but if the parade turned west on Bridge its lead would run into its tail at the Four Corners.

The parade will be that long. Therefore the committee has decided that the parade will swing west at the Four Corners.

The rout will be from No. 2 Fire Hall on West Moira to the Upper Bridge, thence south on Front Street to the Four Corners, west on Bridge Street to Cedar Street and then north on Cedar Street to No. 3 Fire Hall. The leading units of the parade will probably arrive back at the hall before the last ones have left.

The Santa Claus Parade Committee tag day raised $1,467.02. Gerry Brennen, secretary of the committee, has expressed the warm thanks of the committee to all who donated, to the taggers and to those individuals and organizations which have assisted in other ways.

LOVES HOME LIFE

Charlton Heston flew 10,000 miles just to have a weekend with his family while filming Khartoum in Africa.

Will Organize MS Group Here

A chapter of the Multiple Sclerosis Society of Canada is to be organized in Belleville on Nov. 30, according to Mrs. D. Kourdis, Toronto, Executive Secretary of the Ontario Division of the Society.

An organizational meeting is scheduled for Tuesday, Nov. 30, at 8.00 p.m. in the Quinte Hotel.

Multiple Sclerosis is a chronic, crippling disorder of the central nervous system which affects approximately 25,000 Canadians. The cause remains unknown. The Multiple Sclerosis Society of Canada and its chapters work to stimulate interest and support of medical research into the cause and control of MS.

R. D. Fraser, Hamilton, president of the Ontario Division, will be the speaker at the meeting here. The public is invited.

Citizens of Belleville:

On behalf of the Santa Claus parade committee I have been given the honor of thanking the Citizens of Belleville for their achievement in making this years Santa Claus Parade a success by the participation in our tag day held by their generous donation of funds to subsidize the parade. Without your support the parade could not be established. It would not be right at this time to make specific groups, but we thank all taxpers and contributors to the parade. The parade route is changed this year and the parade will go across the upper bridge, south on Front Street to Bridge Street, west on Bridge Street to Cedar Street, north on Cedar Street to No. 3 Fire Hall. See you December 4th.

Yours very truly,
Belleville Santa Claus Parade Committee.
Gerry Brennan, Secretary.

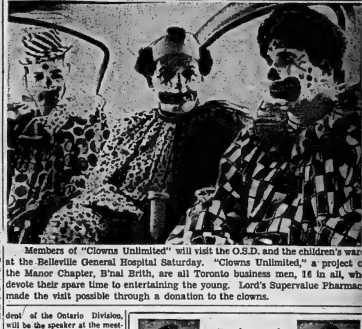

Members of "Clowns Unlimited" will visit the O.S.D. and the children's ward at the Belleville General Hospital Saturday. "Clowns Unlimited," a project of the Manor Chapter, B'nai Brith, are all Toronto business men, 16 in all, who devote their spare time to entertaining the young. Lord's Supervalue Pharmacy made the visit possible through a donation to the clowns.

O'BRIEN — RUTLEDGE
FUNERAL RESIDENCE
30 W. MOIRA ST. BELLEVILLE DIAL 968-6368

Watch "Canada 99" Sunday, November 28, 9:00—10:00 pm on CBC-TV.

His life insurance is something he didn't *have* to buy. But did. For his family. And each time he thinks back on that he feels a little proud of himself. He feels... good!

get the good feeling that life insurance gives you

THE LIFE INSURANCE COMPANIES IN CANADA.

L-143

THE INTELLIGENCER
Intelligencer Established 1834 — Ontario 1870
Published Daily by
ONTARIO INTELLIGENCER LIMITED
Belleville, Ontario, Canada.
Subscription rates:
By carrier 40c per week
By mail in Canada $12.00 per year; 6 months $6.75;
3 months $3.75
By mail to U.S.A. $21.00 per year
Authorized as second class mail by the P.O. Dept., Ottawa, and for payment of postage in cash.
Member of The Canadian Daily Newspaper Association; Member of The Canadian Press; Member of the Audit Bureau of Circulation

Red China and the UN

The recent General Assembly vote on the issue of admitting Communist China to the United Nations was an indication that it may not be long before the Peking government gains a seat in the world organization.

The tie vote of 47 in favor and 47 against, with 20 abstensions, in the 117-member assembly compared with 57 against, 41 in favor, with 12 abstentions, in the 1963 vote when the assembly had 111 members.

A two-thirds majority is necessary before Red China can gain the seat now occupied by the Chinese Nationalist government.

The continued ostracism of Communist China reflects on the one hand the distrust many nations, led by the United States feel for the Peking government. China's long-term view is that war with the capitalist world is inevitable. Its annexation of Tibet and invasions of Indian frontier regions in recent years, not to mention its support of the North Vietnamese, are a clear indication of its belligerent ways.

On the other hand, the substantial number favoring Red China's admission reflects the view that the most populous—and now one of the most powerful—nations on earth should not be boycotted from the deliberations of the world organization.

It also reflects the view that a measure of accord—now completely lacking—between Peking and the west, particularly the United States, might be obtained, if the Communist government were admitted, thus heading off the possibility of open conflict at some future date.

New Coup in Congo

Lt. Gen. Joseph Mobutu, who has declared himself president of the Congo, has been a force in that restless country ever since it attained independence in 1960. A former sergeant-major in the Congolese forces, his rise to military prominence following the Belgian withdrawal was swift.

One of the few men of standing in Congolese affairs to display any sense of responsibility and concern for law and order, Mobuto nevertheless appears to have a certain lust for power. This is the second time he has seized power in the Congo since 1960. Are we about to witness the establishment of yet another dictatorial regime on the African continent?

Yet Mobutu commands more respect than most in the rickety Congolese firmament. Moise Tshombe, who was president until ousted by Joseph Kasavubu, is said to be pleased with the turn of events. He is another whose influence in the Congolese scene has been reasonably positive, and he expects to be recalled to the governmnt.

Mobutu and Tshombe together might bring new stability to the Congo. It remains to be seen, however, whether Mobutu can subdue the various rebellious political elements and restore order in what hitherto has been a disorderly land.

Welfare of Fighting Men

While university campus protests against the war in Vietnam continue, other varsity representatives are thinking more of the welfare of the fighting men there than concerning themselves with the rights or wrongs of western involvement in the conflict.

Individuals and groups across the United States are reported to have sent food, blood and cheerful messages to American troops in Vietnam. Students of Los Angeles' Peperdine College sent 1,500 packages of Thanksgiving foodstuffs to marines and enclosed a 45-foot long letter signed by about 1,000 students.

The University of California campus at Berkeley, which has seen demonstrations against U.S. involvement in Vietnam, Stanford and Ohio State are among the universities whose students have donated blood.

Whether it is blood, food, candy or letters that are sent to Vietnam, the thought and encouragement behind them probably mean more to the fighting man than the gifts themselves.

There is nothing new in such largesse. In both world wars the fighting man was sustained in large measure by such practical assistance from people at home. The only difference was that there were no public demonstrations against those conflicts.

In Vietnam the Americans—and the South Vietnamese, Korean, Australian and New Zealand troops fighting alongside them—are performing an unenviable task. They deserve well of their countrymen. That many, fortunately, feel this way is demonstrated by the practical aid mentioned above.

PRE-GAME COMPETITION

To Your Good Health

Elderly Need Baths But Not Too Many

By JOSEPH G. MOLNER, M.D.

Dear Dr. Molner: I have an aged parent living with me who scratches her back until it bleeds. She will not see a doctor. I have tried to stress cleanliness and encourage her to bathe oftener, but she won't do so even once a week. She only washes her hair on the average of every four months. Her bedroom has an odor What can be done? — Mrs. M. F. T.

In the elderly, skin oils decrease. This can provoke itching. The dry skin flakes loose, and if it is not removed by occasional bathing, the itching may be severe.

Obviously your mother needs baths to be more comfortable. Old folks, of course, shouldn't overdo bathing. Too many tubbings can remove a great deal of what little skin oil is available. A bath or two per week will help her. Use a bath oil or skin cream to lessen the itching.

Soap and water will start to relieve the odor in her room, too. Another thing to watch out for is the importance of clean clothes. When an older person refuses to bathe, it is quite typical to find a similar refusal to change clothes.

There is no royal road to success in overcoming this aversion to bathing, and I don't know exactly why it happens. With some old people it just does. With others it doesn't. Possibly the main reason is that it is just too much effort to bathe There may also be a fear of slipping in the tub. Joints get stiff and creaky! As to clothes, it appears that some old folks, intent on "not being a bother," wear them too long between washings.

Finally after a certain amount of pressure from the younger folks, the old person just turns stubborn.

The simplest solution I know — I should be delighted to hear of strategy that readers may have discovered — is to realize that many old people have to be treated like children, to a degree.

They are weary and weak, and unsure of themselves, and they need someone to treat them with the same kind firmness that one uses with a child.

You don't harangue a small boy. You don't hint. You tell him matter-of-factly that it's time for his bath: that he must put his dirty clothes in the hamper and wear fresh ones tomorrow.

The same psychological approach may be sensible with a bath-shy oldster.

* * *

Dear Dr. Molner: My grandmother, who is concerned about her weight, claims that honey (which she uses a lot) is very good in a diet because it is low in calories and hence nonfattening. She says it is also easier to digest because it is predigested by the bees. Is this true? — S. N.

Grandmother is just plain deluding herself. Honey is principally sugar, hence is fattening. It has the same caloric value of an equivalent amount of sugar or syrup. The predigested notion is in error, too.

* * *

Dear Dr. Molner: Can a person have infectious mononucleosis and not have it show up in a blood test? Our daughter had all the other symptoms of this disease, and missed seven weeks of school. — Mrs. R. C.

Yes, about one-third of cases may not have what is called a positive heterophil test, but other symptoms, along with a characteristic blood count, make enough.

I realize that this is a rather technical answer, but it happens to be a rather technical question, although I know you didn't intend it to be.

I might add that there are a good many diseases which cannot be identified by any single test, but require evaluation of a number of symptoms before you know the right answer for sure.

* * *

Mononucleosis is primarily a disease of young people. To learn more about it, send for my booklet, "Mononucleosis," enclosing with your request a long, self-addressed, stamped envelope and 20 cents in coin to cover cost of printing and handling. Address your request to Dr Molner, in care of the Chicago Sun-Times Syndicate, P.O. Box 158, Dundee, Ill.

Today in History

By THE CANADIAN PRESS

Nov. 26, 1965 . . .

Marshal Soult, with Bernadotte the most successful of Napoleon's marshals, died 114 years ago today—in 1851—at Chateau Saultberg in France. Successful in Napoleon's Italian, Prussian and Portuguese campaigns, he was driven back across Spain by the Duke of Wellington. Soult changed sides after Napoleon's abdication but rejoined him on his return from Elba. banished until 1819, he gradually recovered his titles and was French minister of war from 1830 to 1834.

1703—The first Eddystone Lighthouse was washed away in a storm.

1925 — Germany ratified the Locarno Pact fixing France's borders.

First World War

Fifty years ago today—in 1915 — Lord Kitchener conferred with King Victor Emmanuel and Italian generals at Rome; the German army evacuated Mitau near Riga; French artillery blew up a German ammunition depot in the Argonne.

Second World War

Twenty five years ago today—in 1940 Bristol underwent a second heavy air raid and the RAF struck back at Berlin and Cologne; Greek units advanced against the Italians in Albania; Nazi and Communist students fought at Sofia

'Beauty' Takes A Back Seat

Martha's Vineyard Gazette (Mass.)

The efforts of those who would preserve the beauty of beaches, countryside, and landscape in all its phases have had hard going.

That word "beauty" is uncomfortable in the discussion of practical men, and its greatest currency in recent years has been in application to newly-styled automobiles, refrigerators, cosmetics, rugs, lingerie and so on and on.

It's a selling word for the glossy products of this age of expensive living standards, but it's on the defensive when used in behalf of natural resources.

A cat's hair will bristle when a dog comes too close, and in the same way the resistance of many, and perhaps most, human minds is stirred by the injection of so idle and flimsy a word into realistic conversation.

The outspoken policy of the U. S. administration has helped a great deal, and there are other supporting influences so vigorous and masculine as to give beauty a more important standing than it has before attained.

Yet the difficulty remains, and one reflects that there surely must be a broader consideration to be urged which will get around well enough in its way, had best not get in the way of other things.

There is such a broader consideration, of course; the fundamental issue is the degradation of the environment, no more and no less.

How much headway this statement of the case can make remains to be seen, but at least it can be documented and is being documented day by day in the experience of the modern world. There is no separation, no divorce, from it.

Ombudsman Is Appointed in Britain

London Free Press

Decision of the British Labor Government to appoint an "ombudsman," a protector of individuals' rights against unjust action by government departments, may prompt the Canadian Government and Parliament to consider similar action with a more marked degree of enthusiasm.

The task of the British "protector" will be to study complaints of citizens submitted to him by Members of Parliament and to call for parliamentary action if callous government rejects his recommendations.

The first ombudsman dates from 1809, the year of the new Swedish constitution. His function was to oversee, on behalf of Parliament, all public services, both administrative and judicial. With various changes, the ombudsman idea has been adopted in a number of other countries. All countries, however, have impressed on the offices three essential characteristics: independence, informality and impartiality.

The office is informal by reason of the simplicity and dispatch with which the obbudsman receives and acts upon complaints. It is impartial in that he attempts to defend neither government nor complainant, but strives for elementary justice and reason.

With government intrusion upon the lives of Canadians growing apace, the appeal and worth of the ombudsman idea are understandable and are real. The idea that the little man has a person to whom he can turn, if he deems himself wronged by the state, is attractive indeed.

However, the ombudsman is no cure-all for administrative injustice. There could be difficulty reconciling and applying the office to Canada's federal system unless the provinces concurred, or appointed their own "public defenders." There would have to be a definition of the ombudsman's powers, and as important, of his relationship to the judiciary.

Montreal's Bid for Olympics

Montreal Gazette

No one can say that Mayor Drapeau is a man of little faith, as far as his city is concerned. With Expo '67 still about a year and a half from its opening, he is looking forward to making Montreal the centre of the summer Olympic Games in 1972. Whatever his critics may say, this kind of energetic imagination is in striking contrast to former times in Montreal, when this city never seemed to be able to do anything, and when the cynicism prevailed that most things would never get done.

The mayor's plan has much to commend it. It will prevent those fears of anti-climax, of let - down that some seem to think might follow the end of Expo '67. If Montreal is selected for the summer Olympics of 1972 there will be something new and big to look forward to, instead of something that is closed and over to look back upon.

The site of Expo might become the site of the Olympics. Many of its installations could have a further use. And the stadium that would have to be built is something that has, in any case, been under consideration for Montreal's own needs.

Still further, the Olympics, coming after Expo, would continue to project Montreal on the world's consciousness. This would be a good thing for the city in many ways. It would attract tourists here, as well as keeping Montreal known and attractive as a centre for international business. And, most important of all, it would keep Montreal from any narrow, ingrowing tendencies; it would open its outlook to the world, and would make it face again the challenge of world observation, comparison, and even the world's healthy criticism.

There are yet many forms and technicalities, many international agreements that have to be reached. Montreal can only make its bid among other contenders. At present, the outcome is uncertain. But the will to try, to put Montreal's claims forward, to see Montreal in a world setting, as a city with something big to look forward to — these are all qualities that are good for the city's spirit as a whole.

Women Drivers' Safe Record

St. Catharines Standard

Perhaps a mere man should keep quiet relative to the safe driving ability of women, but the fact remains that women are safer drivers than their male counterparts, and far be it from us to withhold that credit. It was not until the Second World War that women started occupying the driver's seat in motor cars. Until that time the task of piloting the family car was the almost exclusive prerogative of men; the driver's seat was, in the main, the contested throne of the man of the family.

Times, however, have changed radically, and registered women drivers have multiplied three fold in the last 20 years, and today nearly as many women are driving cars as men. According to the Dominion Automobile Association, one significant fact emerges from the evolution of drivers of motor vehicles, that by and large, women drivers are better drivers than men.

Dominion's records show that even with the huge increase in women drivers, fatal accidents remain in the old ratio of 10 to 1 for 1963, the last year available.

During 1963, in populous congested Ontario, women drivers have been involved in only 150 fatal accidents while their male counterparts scored a catastrophic 1,600. With all the time worn cliches, disparaging the driving ability of women, it comes as a refreshing change to learn from the record that our ladies can be counted on to observe the rules of safe motoring to a much greater degree than the patronizing male who certainly has nothing about which to feel superior.

Too Much Talk Anyway

Financial Post

Getting speakers, several women's clubs are discovering, is an increasingly tough job. Most of course, do not pay a speaker's fee. It is odd how many people who pay grocery bills without question, and even meet their doctor's bills, are surprised when speakers charge a fee for their professional services.

The situation is confused by the fact that many types of speakers may indeed be had for free. These include aspiring politicians desiring to project their image, advocates of good causes with a message to promote, and spokesmen for concerns with an interest in promoting their public relations However, many speakers, particularly those in business for themselves, must charge for their time and effort.

If the reported dearth of speakers leads to a reduction in the number of club luncheons at which a speaker is put on simply for the sake of having a speaker, so much the better. Canada suffers from having to listen to far too many speeches, not too few.

Strictly Personal — By Sydney J. Harris

Wm. Buckley Was a Colorful Loser

Even though I disagree with the political position of William F. Buckley, who ran this month as the Conservative Party candidate for mayor of New York, I enjoyed his campaign immensely and think we should encourage more like it.

What was refreshing about the Buckley campaign was that he knew he couldn't win and therefore felt free to dump overboard all the dull and dreary political cliches of electioneering

A good deal of what he said was simply irresponsible: but it's what he didn't have to say that provided his campaign with zest and buoyancy. And I wonder how many of the 300,000 who voted for him did so because they favored his political position, and how many because his oratory was free of the usual political cant.

Every campaign needs a gadfly like Buckley, to puncture the pretensions of the more traditional candidates, to laugh at their platitudes, to deflate their pious and empty oratory, to point out the intellectual sterility of their positions. Because, as we know, 90 percent of what the conventional candidates say during a campaign is hot air and little more.

Both Beame and Lindsay, the chief rival candidates, tried to please almost everybody — all ethnic groups, all economic classes, all geographical areas. They may not have kissed babies, but they kissed everybody else. They cast their political nets as widely as possible.

Buckley, on the other hand, was more interested in pinpointing his enemies than in cultivating friends Some of his criticism was sharp and relevant: some was merely smart-alecky. But all of it was wittily stated, with style and verve that have all but disappeared from the political scene.

It doesn't matter too much whether this kind of iconoclastic campaign is waged by a right-winger, a left-winger, or a no-winger. Extremism may be a poor thing to have in the saddle, but it can be healthful and stimulating for the body politic, if it exposes the mental poverty and platitudes of the more conventional candidates.

Of course, Buckley is not just another well-heeled Know Nothing of the right He is educated and moral enough to disavow the Birchers, the haters, the kooks, and the neanderthals who are trying to take over conservatism in this country, just as the Communists tried to take over liberalism (and failed) two decades ago.

What we need are more intelligence and candor on both wings, as well as in the centre. Too bad it takes a sure loser to provide these.

LOOKING BACKWARDS

GLEANINGS FROM OUR FILES OF BYGONE YEARS

20 YEARS AGO

November 26, 1945

The Belleville branch of the Canadian Red Cross has transferred its headquarters to the Kiwanis Centre on Dundas St.

Help is urgently needed at the Armouries on Monday night to assist in loading the large amount of clothing collected for the destitute people of Europe. The work will start at 7 p.m. and a freight car will be spotted on the Pinnacle St. track where the loading will take place.

With civic elections but a few weeks away, there is a strange quiet in municipal circles regarding the outcome of the election of the 1945-46 edition of the city fathers. The only stir is the announcement of Mayor Frank Follwell that he will seek a second term and the statement of ex-Mayor Jameson Bone that he will contest the seat he held a few years ago.

30 YEARS AGO

November 26th, 1935

Municipal Elections: Up to 2:45 o'clock this afternoon the following persons, who were nominated yesterday, have qualified: For Mayor: Harry Hill and Richard P. White: for aldermen, C. E. Argue, Frank Domenico, Thomas Cushing, Clarence R. Clapp, Edson J. Logan, Harold D. Bateman, Laurie Lewis, B. F. Jennings, G. C. Baragar and Leo Bellinger; for school trustee, Bleecker Ward, Rev. Robert Hall and David Harrison; Murney Ward, Raymond Zufelt; Samson Ward, the Rev. A. Beauchamp Payne.

City Managership Forecast: Ex-Alderman W. A. Woodley prophesied a time when a city manager or commission would guide the city. Mr. Woodley, speaking at a nomination meeting yesterday at city hall, said "The time is not far off," when the people will have to pay either a manager or a commission to look after your affairs. This job of being mayor requires the full time of any one holding the office.

40 YEARS AGO

November 26, 1925

Mr. E. C. Metcalf, reeve of Deseronto, was in town today.

Mr. W. E. Tummon, M.P., Tweed, was in town today.

Mr. and Mrs. Bert Brown, Virginia City, Minn., are visiting the latter's sister, Miss Olive Johnson, Charlotte St.

Mr. George McIntosh spent yesterday in Campbellford.

Mrs. Santer, Sr., will leave shortly for Boston, where she will spend the winter.

50 YEARS AGO

November 26, 1915

The Rev Dr. R. C. Blagrave, rector of Christ Church, has been appointed Rural Dean of Hastings Deanery to succeed the Rev. A. Creaggan, who is now with the armed forces overseas.

Members of the Sons of England will attend the morning service in St. Andrew's Presbyterian Church on Sunday.

The Rev. Robert Wallace of Toronto formerly of Marchmont Home here, is spending a few days in town.

From our file copy at this time in 1895: "The physicians in this city will attend a banquet to Dr. Walker at Hotel Quinte on Friday evening. Dr. Walker is leaving here to reside in California."

STOCK QUOTATIONS

(Stock Quotations Furnished by Barclay & Crawford)
56 Bridge Street East
P.O. Box 788
Members Toronto Stock Exchange
Belleville Office — Dial 968-5581
Manager, Rae B. Swansburg, B.Sc., B.L., P.Eng.

A.M. QUOTATIONS

INDUSTRIALS	MINES AND OILS
Abitibi 10¾	Atlantic Coast 138
Algoma Steel 60¾	Beth Copper 375
Argus 23½	Brunswick M and S 16
Aluminum 30½	Central Delrio 14¾
Bank of Montreal 60¼	Calvert Gas 34¼
Bank of Nova Scotia 70½	Campbell Chib. 615
Bell Telephone 57	Can. Tungsten 118
Br. American Oil 29	Can. Southern 210
Brinco 8½	Cons. Morrison 197
B.C. Forest 21¼	Conwest Expl. 790
Canada Cement 45½	Copperfields 116
Husky Oil 14½	Denison 38¼
Cdn. Chemical Wk. 730	Granduc 335
Cdn. Bank of Com. 62¾	Hast. M. and D. 238
Cdn. Breweries 7¾	Hollinger 28¼
Cdn. Br. Aluminum 15½	Hud Bay Mining 76
Cdn. Tire A 56½	Hudson Bay Oil 18
Cdn. Pacific Railway 69½	Kerr Addison 790
Chemcell 14¾	Mt. Pleasant 48
Cons. M & S 49¾	McAdam Mining 93
Cons. Paper 38½	New Hosco 291
Cons. Gas 14¼	Northgate 709
Crush Intl. 13¾	O'Brien 108
Distillers Seagrams 36½	Opemiska 885
Dom. Foundries 27	Place Gas 213
Dom. Steel 15	Provo Gas 228
Dom. Tar 18	Quemont 10¼
Falconbridge 107	Rio Algom 31½
Fleet Mfg. 60	Sherritt Gordon 560
Ford Canada 160	Spooner Mines 24½
Gen. Motors 111	Steep Rock 875
Gt. Lakes Paper 20¼	Teck Corp 505
Gtr. Winn. Gas 27½	United Comstock 24
Home A. Pfd. 290	Triad 337
Home Oil A 18¼	United Keno Hill 430
Imperial Oil 52	North American Gas 65
Imperial Tob. 54¾	Willroy 178
Industrial Accept. 24¼	Zenmac 33
Intl. Nickel 98½	
Intl. Utilities 30¾	
Inter. Prov. Pipe 85¼	
Inv. Syd. A 85	
Jeff Lake 22¼	
Jockey Club 5½	
Lake Ont. Port. 6¼	
Levy 14¼	
Laurentide Fin. A 12¼	
Loblaws B 109¾	
Massey Ferg. 32½	
MacMillan B & P 25¾	
Mead Johnson (N.Y.) 24½	
Noranda 50½	
Ogilvie Flr. 36¼	
Pacific Pete 10¾	
Royal Bank 71	
Salada Foods 11¾	
Shell 19¾	
Simpsons Limited 29¾	
Sou of Canada 25¾	
Toronto Dom. Bank 60¾	
Traders Fin. A 12¼	
Trans. Can. Pipe 34	
Trans. Mt. Pipe 18⅞	
Union Gas 30½	
Versatile 19	
Victoria & Grey 14¼	
Westcoast Trans. 21¼	
Walkers 35¾	

Five most active industrial and mining stock quotations at noon.

INDUSTRIALS

Nor. Telephone 6500, 11, down ¼
Pac. Pete 5580, 10¾, down ⅛
Premium Iron 5500, 255, down 5
Steloo 4385, 25¾ up ¼
Trans. Can. Pi. 4271, 36¼, up ⅛

MINES

Silver Miller 364360, 23, up 3
O'Brien 229700, 109, up 13
Cheskirk 100800, 13½, up 1½
New Mylamaque 75200, 30, unch
Cdn. Ex. Gas 41850, 297, up 6

Pauline Jewett Sees 'Bribery'

OTTAWA (CP) — A former Liberal MP, defeated in the Nov. 8 election, said Wednesday that "until we find some way of taking care of people's needs . . . the pension issue will always be used as political football during election."

Pauline Jewett, who was defeated by former Conservative trade minister George Hees in the Ontario riding of Northumberland, said she was offended by such "blatant bribery" of the older population.

But she told the Ottawa Women's Liberal Club that "once a major party stepped into the bribery field . . . the Liberals might just as well have joined in and abandoned any kind of rational, unemotional approach to the pension issue."

OFF THE RECORD

By Ed Reed

"Imagine . . . Me, at the captain's table."

Partridge Creek Control Dam Proposed by Water Board

Construction of a 220-foot earth fill water control dam on the Partridge Creek branch of the Skootamatta River, 20 miles northeast of Tweed, will be recommended to the Moira River Conservation Authority.

The recommendation for construction of the dam to provide additional dry season flow in the lower reaches of the Moira River, will be made to the Authority by its water advisory committee which met last night at Canifton.

The dam, costing an estimated $179,000, exclusive of land acquisition, would increase the size of Deer Rock Lake to approximately 1,000 acres and would store more than 3,000-acre feet of water.

This engineers estimate, would be sufficient to increase the dry season flow in the Moira to about 30 cubic feet per second over a three-month period.

THREE SITES CONSIDERED

Three possible sites for a water control dam on the Skootamatta River were considered by the Authority, but the site below Deer Rock Lake was recommended by Kilborn Engineering Ltd. as being the most economically feasible.

The ten foot high dam would about triple the present size of Deer Rock Lake. Most of the land required is owned by the Crown and could be acquired by long-term lease although timber would have to be removed and the area cleared.

The proposed Partridge Creek dam would be ten feet in height with concrete spillway and gate valve for control. ling the lake water level over an eight feet vertical height range.

The water storage capacity of the reservoir would be increased to about 40 per cent of that at Lingham Lake north of Madoc.

NEED ACCESS ROAD

District Forester Lloyd Dowson with the Department of Lands and Forests at Tweed said that public access to Deer Rock Lake would be a requirement in any long term lease for Crown property at the site.

Normally a 25 per cent government grant subsidy could be expected by the Authority toward the cost of the dam.

However Authority members feel there is a possibility that enough ARDA the available grant might be increased to more than 75 per cent.

The recommendation for construction of the dam will be made by the Water Advisory Committee to the Moira Authority Executive.

Hold Kiwanis Leaders' Meet For Region

Lt. Governor Elect L. A. Kells of the Kiwanis Club of Belleville held his first meeting for the officers and directors of the Kiwanis Clubs in Division 6A at the Trenton Hotel yesterday. Workshops and discussion groups were conducted under the direction of Lt. Governor Elect Governors of the local divisions, Presidents, secretaries, treasurers and directors of the Kingston, Kingston West, Picton, Trenton, Napanee, Cobourg and Port Hope Clubs were briefed on the aims and objectives of Kiwanis International and the Ontario, Quebec, Maritimes District for 1966.

Following the conference and social hour, the regular Kiwanis dinner meeting was held at which time Lt. Governor Elect Gerald Marans of Kingston expressed his appreciation for the support afforded him in the past year. L. A. Kells briefly reviewed his plans for 1966 and enlisted the support of all clubs in the division to meet the objectives which are keyed to the "Call to Leadership."

Santa Claus Will Phone Local Kiddies

This year with the co-operation of the Bell Telephone Company, local kiddies will have the opportunity to have Santa Claus phone them on any of the following dates, Monday, December 9th; Tuesday, December 7th; Wednesday, December 8th; or, Thursday, December 9th — between the hours of 6 and 8 p.m. Request cards, for this purpose will be distributed through public and separate schools. For the cost of a 4c stamp to send the cards back, all children doing so will be telephoned.

For pre-school age children, cards are available from the Recreation Office and various stores throughout the city

It is estimated that upwards of 4,000 requests will be made to be phoned, and it is in this regard that Santa Claus is desperately in need of adult male assistance on the previously mentioned dates and times. Any man who would like to assist on any these dates should call the Recreation Office at 962-1403. Even one hour of time would be appreciated.

Weekly Livestock Review

TORONTO (CP) — Trading was active at higher prices for slaughter steers and heifers at the Ontario Public Stockyards this week.

Bull prices were easier, a heavy number of cows traded on a dull market at lower prices, good and choice grade calves were active and strong, replacement cattle were steady, hog prices spurted to establish a new 11-year high, and lambs were generally unchanged.

Cattle receipts were about 400 head more than last week and about 1,400 head more than the same week in 1964. Receipts from Western Canada totalled 85, 492 head more than last week. Fifty-three cattle and 91 calves were sold for slaughter in the United States.

Slaughter cattle 12,500: Choice steers 26-27 with high yielding steers 27.25; good 25-26; medium 22-24.50; common 15-21; choice heifers 25.50-26.50; fancy 24.50-25.00; good 22.50-23.50; medium 19-22; common 12-18; choice fed yearlings 24-26 with sales to 27; good 22-24; good cows 14-14.50 with sales to 15; medium 12.50-13.50; canners and cutters 8-12; good heavy bologna bulls 18-18.50 with sales to 19; common and medium light 14-17.

Replacement cattle: Good light stockers 25-28; choice feeder steers 26-27; common and medium 16-22.

Calves 2,500: Choice vealers 33-36 with odd singles to 38; good 30-33; medium 28-30; common 20-25; choice calves 24-30.

Hogs 8,500: Grade A Toronto 38-39.50; heavy sows 28.85-29.45; with light sows gaining a $2 premium; stags 20.65 - 22.50; boars sold on a live weight basis 17.50-18.

Sheep and lambs 2,400: Good lambs 22-24.50; sheep 3-9 according to quality.

3-way Fight for Mayor Appears Likely in Town

TRENTON — A smaller than usual representation of the voting public turned up at the town hall last night to nominate candidates for the upcoming Dec. 6 municipal election.

If they qualify by 9 p.m. tonight, 1964-65 councillor Duncan McDonald and ex-councillor Vagn Lange will run a three-way race with the incumbent James MacDonald for mayor, Mr. McDonald, also nominated for reeve, withdrew from the list before the meeting ended.

For the three vacant seats on council, Donald R. Fraser, John Sayler, Richard Bentley, J. D. Kinney, Joseph Gould and C. V. Graham were nominated in that order. George Greer, also nominated, withdrew in favor of a candidacy for the school board.

For the four vacant seats on the school board, Douglas Whitley, E. D. Topping, T.S. Ketchenson and James Bowman, the incumbents, were nominated in that order. Also nominated were Mrs. Betty Hutchison, a newcomer to the political scene), L. G. Phinney and George Greer. Mr. Phinney and Mr. Greer have both served on the board in the past.

The only nominee for the one vacancy on the utility commission was the incumbent, Cliff Ford A. Baker.

Nominees have until 9 p.m. tonight to qualify.

Trenton News

By ELLA GOSLING — 393-3939

Recent Tests Show Water To Be Good

TRENTON — Trenton's board of health chairman, H. S. Pane, said at a meeting on Wednesday that recent tests done on water from Flindall St. wells were good, and that this was the result of the owners adding more chlorine to the water. Tests last month indicated that water from the Flindall Street wells was contaminated.

At the same time, Mr. Pane reported an extraordinary situation at one Trenton public school where water was pure in the washrooms but contained a percentage of organisms in the nurse's room and the drinking fountain. The three outlets are from the same town main and are 50 feet of each other. Tests will be repeated.

The health board, whose members are: Miss Marjorie Gothard, K. D. Topping and Dr. E. W. Dow, MOH, will not hold a December meeting but will meet again in January or February, after the municipal election and the re-appointment of members or appointment of new members.

Storage Pond Is Discussed By Engineers

TRENTON — The members of the Trenton Public Utilities Commission met yesterday with George Tolten, Northumberland county engineer and Peter Smith, the engineer who will be in charge of the commission's project to build a water storage pond in Murray Township and a retaining dam along the new development road.

Proposed specifications for the 14-acre pond were discussed, as well as projected costs to the commission.

Work on clearing and "grubbing" the land for the pond should start next month. Top soil will be stripped down to the clay base. The 14 acres will cover the first phase of the pond, which may be enlarged later.

$29,000 LOSS

Yesterday's early morning fire in a Bay Street terrace cost an estimated $29,000, according to a statement from the Trenton fire department, released today. A loss of $20,000 was placed on the building which was gutted; $9,000 on the contents.

Forty persons, including 26 smaller children are homeless as a result of the fire.

TO GIVE AWARDS

Commencement exercises will be held in the Trenton High school auditorium tonight.

School board members will assist high school principal and teachers in handing out diplomas, scholarships, bursaries and graduation pins.

Valedictorian will be last year's Ontario Scholarship winner, Douglas Conley, who is attending Queen's University this year.

Santa Claus Will Arrive By Helicopter

TRENTON — Boys and girls! Santa Claus will arrive in Trenton from the North Pole by helicopter, shortly before 10 a.m. tomorrow morning. He will fly through the downtown area to the community gardens, where he will line up for the annual parade.

Police Chief R. J. Rutherford has asked that there be no parking on Dundas Street, between Gilmour Hill and Queen Street, and on Queen Street, between Dundas Street and King Street, until after the parade, and that spectators stand well back on the curb because there will be horses in the parade, and the chief wants to avoid accidents.

Santa or his helpers will give out 2,500 bags of candy to boys and girls at St. Peter's school yard and at the community gardens, immediately following the parade, and then Santa will visit sick boys and girls in the hospital.

The parade promises to be the best ever. Cpt. Stan Downs will lead off with Trenton Air Cadet Marshal, and priors will be given for the best entries. An award this year . . . the Chamber of Commerce will give three prizes for the best pictures taken of the parade.

ONCE STOOD ALONE

Only three states of the United States were ever independent countries — Hawaii, Texas and Vermont.

Christmas Films Now Available

TRENTON — The following Christmas films are now available at the Trenton Memorial Library, Christmas in Australia; Friendly Beasts (color); The Toymaker (color); Merry Christmas; Bruins on a Spree; The Little Match Girl; Christmas Dream; Christmas Hymns, and the following Christmas filmstrips with accompanying scripts and records, Love at Christmas; Night Before; When the Littlest Camel Keeli.

Please make the bookings early to avoid disappointment.

RENTALS

USED SKATE EXCHANGE and SHARPENING

"We Rent Most Anything"

QUINTE RENT-ALLS
112 Front St. — Ph: 962-9458

CUSTOM MADE
CHRISTMAS CUT-OUT DISPLAYS
NOW AVAILABLE
AT
WARDHAUGH SIGNS
AND DISPLAYS
From $8.00 Up

JOHN R. BUSH FUNERAL HOME
80 HIGHLAND AVENUE
968-5588

THE GOOD GUYS
PRE-WINTER SALE

PRE-WINTER SALE

1965 METEOR MONTCALM CONVERTIBLE
Custom radio, whitewalls, wheel covers. Finished in Sangoma Red with matching interior. Black top. Only 1,500 miles. Balance of 32,000 mile guarantee. Lic. K19051. Reduced $250.00 to ..... 2995.

1963 COMET CALIENTE HARDTOP
302 CID 4 cyl. engine with automatic drive, bucket seats, radio, whitewall tires, wheel covers, etc. Finished in Raven Black with matching interior. Lic. 3009DD. Sale Price 2650

PRE-WINTER SALE

1964 OLDSMOBILE SUPER 88
4 door hardtop, V-8 engine, automatic drive, radio, power steering and brakes, etc. Finished in Navy Blue. Low mileage, one owner. Lic. H26313. Reduced $200.00 to ..... 2995.

1964 OLDSMOBILE JETSTAR
4 door sedan, V8 engine, automatic drive, radio, power steering and brakes, safety guard in Dark Green. Matching interior. Lic. H26453. Sale Price 2695

PRE-WINTER SALE

1965 FORD GALAXIE 500 XL
2 door hardtop, V-8 engine with automatic drive, radio, power steering and brakes, bucket seats, floor shift, etc. Finished in Pagoda Green. Balance of new car warranty. Lic. H26932 SPECIAL

1964 FORD CUSTOM
4 door sedan, 6 cyl. engine, Radio. Finished in Pagoda green. Low mileage, one owner. Lic. H26913. Sale Price ..... 1895.

1963 FORD GALAXIE
4 door sedan, 6 cyl. engine, automatic drive, radio, low mileage, one owner. In Chestnut with beige interior. Lic. H26233. Sale Price 1995

PRE-WINTER SALE

1963 FORD GALAXIE
4 door sedan, V8 engine with automatic drive, power steering. Finished in Guardsman Blue with matching interior. Lic. H19301. Reduced $100.00 to early ..... 1895.

1963 FORD GALAXIE
4 door sedan, V8 engine with automatic drive, radio, power brakes. Finished in Pagoda Green with matching interior Lic. G19301. Reduced $100.00 to ..... MAKE US AN OFFER

1963 PONTIAC LAURENTIAN
4 door sedan, 8 cyl. engine with automatic drive. Finished in Nocturne Maroon. Lic. H26213. Sale Price 1695

PRE-WINTER SALE

1961 FALCON WAGON
4 door station wagon. Finished in Raven Black with red interior. Lic. K24223. Reduced $100.00 to early ..... 1095.

1961 METEOR NIAGARA
4 door sedan, V8 engine, automatic drive, radio. Newly refinished in Viking Blue. Lic. 39717D. Sale Price 1095

PRE-WINTER SALE

1961 CHEVROLET BISCAYNE
4 door sedan, 6 cyl. engine, standard. Reconditioned motor. Newly re-finished. Lic. 39504D. Reduced $100.00 to early ..... 1195.

PRE-WINTER SALE

1961 FORD FAIRLANE '500'
2 door coach, V8 engine, automatic drive, radio. Finished in Raven Black with red interior. Lic. H27142. Sale Price ..... 1295.

1961 FORD FAIRLANE '500'
4 door sedan, V8 engine, automatic drive, radio. Finished in Raven Black with red interior. Lic. H27142. Sale Price 1395

PRE-WINTER SALE

1960 FORD GALAXIE
4 door sedan, V8 engine with automatic drive, radio. Finished in Navy Blue with matching interior. Lic. H26306. Reduced $100.00 to early ..... 1095.

1960 DODGE
4 door sedan, 6 cyl. engine with automatic drive. A one owner. Owner's name on request. Lic. H26041. Sale Price 995

1960 CHEVROLET
4 door sedan, V8 engine, standard. Radio. A nice green automobile. Take a test drive today. Lic. H27166. Sale Price 995

PRE-WINTER SALE

1959 FORD FAIRLANE '500'
2 door hardtop, 6 cyl. engine, automatic drive, radio, etc. Finished in Antique Bronze. Lic. H27606. ..... SPECIAL

1959 PONTIAC LAURENTIAN
4 door sedan, 6 cyl. engine with automatic drive. Finished in Sheer Blue. Lic. H26740. Sale Price early 895

1959 FORD CUSTOM
4 door sedan, 6 cyl. engine, standard. Newly refinished in Raven Black. Lic. H26170. Sale Price 795

PRE-WINTER SALE

1959 PONTIAC LAURENTIAN
4 door sedan, 6 cyl. engine with automatic drive radio. Lic. H26184. Reduced $100.00 to ..... 795.

1959 FORD CUSTOM
4 door sedan, 6 cyl. engine, standard. A one owner automobile. Lic. H26170. Sale Price 595

1958 CHEVROLET
2 door coach, 6 cyl. engine, standard. Completely refinished. Lic. 36626D. Sale Price 595

PRE-WINTER SALE

1958 METEOR ..... 295.

PRE-WINTER SALE

1966 FORD F-250
Styleside pick-up, 360 CID 6 cyl engine, twin - I - beam front end. Low mileage ..... SPECIAL

1950 FORD 1 TON
Stake box with racks. Sale Price 250

see

Ross Bateman - Harry Clarke - Harold Bird - Allan Wells

TIME PAYMENT PLANS ARRANGED ON LOT
INQUIRE ABOUT OUR NO DOWN PAYMENT PLAN

395-3375 PHONE 395-2585

YOUR FRIENDLY FORD TRADER

WELLS FORD SALES LTD.
STIRLING

Study Moira Facilities

A special committee from the Moira River Conservation Authority water advisory board, will study proposals for the provision of recreation facilities along the Moira within the city of Belleville.

At a meeting of the water advisory board last night at Canifton, committee chairman Graham Bell named city planning Director P. J. Beavis, city engineer Wilbur Purcell, Authority field officer Jack King, and Authority chairman George Wishart to the special committee.

SHOULD PROVIDE

Mr. Wishart said he had felt for some time that the Authority should try to do something to provide some facilities within the city.

It is expected that any proposals by the committee would be considered in conjunction with any river bank development planned by the city planning department.

Successful Living

Mother-in-law Is Ignored on Visit

DEAR DORIS: Your column is one of the highlights in our newspaper; and I always find myself in agreement of your advice.

I had been visiting my young daughter-in-law for three hours when a newly acquainted friend dropped in. Immediately she brewed coffee, asked her if she would like sand wiches, which she did. Coffee was poured into two cups; they sat, sipped and visited with mother-in-law only three feet away.

I tried not to show my hurt, and kept an interest in their conversation. However, she knew I do not drink coffee, but I thought she'd at least ask if there was anything else I would like to drink or eat.

DORIS CLARE

Maybe it's because my own daughter has always treated me like a queen, and this was unusual treatment for me. — SENSITIVE.

* * *

DEAR SENSITIVE: Can't say I blame you. Could it be she wanted a private conversation with the drop-in? Or are you getting to be just part of the furniture?

On the face of it, offering refreshment to one guest and ignoring another is unheard of. But she is young. Try asking, gently, whether you could make yourself a hot drink. Give her the benefit of many doubts.

If it is possible you are visiting too much, or too long, start reducing your calls in number and length. It may take this daughter-in-law time to prize you like your daughter does.

* * *

DEAR DORIS: Today while shopping with my boy friend we met an old girl friend of his. In introducing us he presented me to her.

Later I remarked that since he was escorting me he should have presented her to me. His argument was that he was presenting a new friend to an old friend.

Would length of acquaintance be a deciding factor? He has known her casually for three years and has been going steadily with me for five months. He maintains that he has always among his many friends, introduced his newer friend to his older friend.

My boy friend has agreed to abide by your decision. — A BIT MIFFED.

* * *

DEAR MIFFED: Question should be: To whom is the greater courtesy owed? In this case the person is you. However, if the friend were a much older person, then you would be presented to her.

Length of acquaintanceship doesn't enter into it. When introducing two friends of about the same age, it is more courteous to present the friend you run into to the person you are with at the time.

* * *

DEAR DORIS: About two weeks ago I got my hair cut very short. I now realize my great mistake and find that I look dreadful in short hair.

Doris, is there anything I can do to make my hair grow quickly? If so, please inform me of it. — HAIRLESS.

* * *

DEAR HAIRLESS: Who says you look dreadful? There are some new crown-fitting styles, all wavy and shining, which frames the face and draw admiring glances. Don't settle for a straight, boyish look. Find out what waves and styling can do by investing in one good, professional hairdo by an expert. Perhaps you'll discover something!

P.S.: Good care, general good health, frequent brushing — these are the things which encourage hair growth. It won't be short soon — unless you surprise yourself by keeping it that way.

* * *

DEAR DORIS: A friend of mine gave four weeks' notice at the place where she is working. But the boss wants her to work another two weeks. Otherwise he doesn't believe he can fairly recommend her for another job. Is he right or wrong? — INTERESTED.

* * *

DEAR INTERESTED: In Canadian law the notice period is generally determined by the pay period. If she is paid every two weeks she is entitled to leave after working out two weeks' notice. She has given him twice this.

If her work has been satisfactory, she is entitled to a good recommendation right now. Holding out in order to get another fortnight's service out of her is a downright blackmail.

* * *

DEAR DORIS: Recently I saw the results of an almost artificial, operation performed. The widow was in a stranger place, and after being sick for a year her husband died leaving her with two young kids.

The bosses have paid for, there was no insurance, and the medical bills were over $2,000. Yet she was sold a funeral for over $2,000, including extra lot and stone.

A few days later, penniless and in debt, she had to leave home and kids to work for food for the kids. Such is the way many sorrowful and inexperienced widows awake to a frightening ordeal. — JUST JACK.

* * *

DEAR JACK: Reputable undertaking services would show better judgment — let alone conscience. Yet this does still happen, in spite of protests from the professional association.

Perhaps your warning will persuade other couples to plan properly, and well ahead of illness. At the time of a death the bereaved one is in a poor state to negotiate a reasonable deal in funerals.

* * *

CONFIDENTIAL TO CURIOUS AND IN NEED OF HELP — You can remove the tiny hairs with tweezers. Many people have occasional dark spots on their skin. They are like freckles and can be bleached out a little. Also covered up with a cover-up cosmetic. I'll be glad to give you more details privately if you will send me name and address on a stamped envelope, repeating your question.

* * *

Confidential to IN LOVE, I THINK: Well, I don't think. You used the word "crush", and that's closer. Some boys show off by using bad language; they want people to think they are men of the world.

What it really shows is their uncertainty about themselves; it may even be a sign they are off the track entirely. It's a sure thing that if he delights in embarrassing you he doesn't care much about your feelings.

* * *

(What's troubling you? Putting it on paper to Doris is the first step towards solving your problem.)

Ontario Business College
IBM KEYPUNCH TRAINING BEGINS NOW
REGULAR COURSES BEGIN NOVEMBER 29th
84 Victoria Avenue — Belleville — 962-8871

Readers' Friday Column

Question: Would you please give me a recipe for good Jelly Doughnuts. Mine go heavy. Thanks for all your good dishes. I make a scrap book of all recipes. May God bless you. Please print early — needed very much. — Faithful Reader.

Answer: Thank you for a very kind letter. I am glad to repeat the recipe for Jelly Doughnuts. The last time it appeared here was April 26. Would you be kind enough to include your name and address next time you write please?

FRIDAY (Guests)
Dinner Menu
by
Mary Moore

Fresh Cold B.C. Salmon with Mayonnaise Aspic (See Thurs.); Succotash: Limas and Fresh Frozen White Kernel Corn; Creamed Broccoli: Bishop's Bread; Tossed Spinach, Lettuce, Cucumber and Mild Onion Salad with Sour Cream Dressing; Banana Cream Pie; Tea.

YEAST DOUGHNUTS WITH JELLY DOUGHNUT VARIATION

One-half cup each luke warm water and lukewarm milk, ½ cup sugar, 1 teaspoon salt, 1 package granular yeast, 1 egg, ¼ cup soft shortening, 3½ to 3¾ cups sifted all-purpose flour. To the ½ cup warm water add 1 teaspoon sugar (from the ¼ cup amount), sprinkle package of granular yeast over top and let stand 10 minutes, then stir. Meanwhile mix together the ¼ cup lukewarm milk, remainder of sugar and salt. When yeast liquid is ready, stir it in, then beat in the egg and shortening. Add flour in 2 lots, stirring first half with spoon, then add last half and mix by hand — having added just enough to make it mix easily. Scrape down bowl, cover dough and let rise in warm place until just doubled. Now punch down and knead on floured board until it squeaks — about 5 minutes. Let rise again, covered, until doubled. Now punch down and roll for regular doughnuts roll out to 1-3" thickness and cut out with floured 3" doughnut cutter. Let rise uncovered on board until very light — at least an hour. Cut with 1" form on outside. Drop carefully into hot fat at 372 deg. F. — carrying board to stove. Hitting doughnuts with spatula and carefully sliding them into fat. Add only as many as can be turned easily. As they rise to surface and show a little color turn them over. Fry about 2 minutes to brown both sides, with temperature maintained at 375 deg. Lift out with fork without pricking. Drain for a moment then transfer to absorbent paper in warm place. To sugar doughnuts just before serving shake one at a time in paper bag containing a little icing or granulated sugar, cinnamon flavored, if desired.

JELLYY DOUGHNUTS:

Roll doughnut dough out to ⅛" thickness, let rest 5 minutes. Cut out with 2½" round cutter. Let stand 5 minutes. Place 1 teaspoon tart stiff jelly or jam in centre of half the rounds, top with remaining. Let rise uncovered 25 to 30 minutes. Deep fry and drain as above. Sugar as above if desired.

CHECK EVERY CHILD

MONTREAL (CP) — Every baby born in 11 Montreal hospitals is screened for structural and biochemical abnormalities under the city Children's Hospital's new newborn health project. Detecting defects early can mean the difference between life and death, says Dr. Leo Stern.

Most Popular

4711
WAIST
23"-30"

by Anne Adams

Wrap once, and walk away with the most wonderful skirt in the fashion world! Whip it up quickly in tweed, denim, flannel—easiest fitting.

Printed Pattern 4711: Misses' Waist Sizes 23, 24, 25, 26, 28, 30. Size 28 takes 2¼ yards 54-in. fabric.

Fifty cents (50c) in coins (no stamps, please) for each pat. tern. Ontario residents add 2c sales tax. Print plainly size, name, address, style number.

Send order to Anne Adams, care of Pattern Dept. The Intelligencer 60 Front St. W., Toronto 1, Ontario

Honor Couple On 40th Anniversary

Mr. and Mrs. Elmer Cross of Roslin were honored recently on the occasion of their 40th wedding anniversary when they were treated to a special dinner at the Tweedsmuir Hotel, Tweed.

Previous to the dinner, the oldest grandson presented his grandmother with a corsage and his grandfather with a carnation boutonniere.

Upon their return home the honored guests were surprised to find over 50 friends, relatives and neighbors there to greet them. The rooms of the home were gaily decorated with pink and white streamers.

During the evening the guests enjoyed playing cards or dancing and later in the evening lunch was served. Mrs. Cross were presented with an electric stove from the family along with numerous other gifts and cards from neighbors and relatives.

Following the presentation and a few brief speeches, lunch was served by members of the family.

Mr. and Mrs. Cross were married in Thomasburg 40 years ago and have lived on the 8th Concession of Tyendinaga, where they have farmed, ever since. Both are still active in farming as well as numerous other activities in the community.

There are two sons who live on each side of them, Don and Earl, and four daughters, Mrs. Newton Demille, Melrose; Mrs. Jack Clarke, Kingston; Mrs. George Beer, Belleville, R.R. 4, and Mrs. Garry Locke, Belleville, R.R. 4; also 19 grandchildren.

Stop Corn Pain Fast!
Use Scholl's Zino-pads
CORNS
CALLOUSES
Super-soft Dr. Scholl's Zino-pads quickly stop pain of corns. Also remove corns, calluses when used with separate medicated disks included in each box. Sold everywhere.
Dr. Scholls Zino-pads

NOTHING LIKE PROFESSIONAL CLEANING
● SLACKS ● SKIRTS
● SPORT COATS ● SWEATERS
ADVANCE DRY CLEANERS
62 DUNDAS ST. WEST — 962-5335
Clothes in by Sat. 10 a.m. Ready by P.M.

Nursing Legislation Topic at R.N.A.O. Meet

Quinte Chapter of the Registered Nurses' Association of Ontario held its regular meeting in Education Hall, Belleville General Hospital, last Monday evening. The officers for the coming year will be:

President, Miss M. LeGrand, Trenton; 1st vice-president, Mrs. H. LeLachlan; 2nd vice-president, Mrs. A. Hall; secretary, Mrs. J. Skinkle; treasurer, Mrs. J. Arnott; chairman of membership committee, Mrs. M. Moores; chairman of finance committee, Miss C. Roberts and chairman of program and public relations committee, Miss L. Hogg.

The guest speaker was Mr. Albert Wedgery, B.S.N., M.A., Reg. N., assistant director of the College of Nurses of Ontario. Mr. Wedgery outlined the history of organized nursing in Ontario and noted that it was in 1906 that nurses first presented legislation to the government asking for power to set their own standards of education and registration. This was opposed by the government and it was not until 1922 that a Nurses' Registration Act was passed. Ontario nurses were the first to request registration and the province in Canada to get it.

NEW REGISTRATION ACT

After many more years of effort, in 1951, a second Nurses' Registration Act was passed which gave nurses the responsibility for standards in schools of nursing, courses of study, setting examinations and issuing registration. The profession was now responsible for its own discipline but the government still retained the right to approve and inspect schools of nursing.

In January 1963 a new body was established — called the College of Nurses of Ontario." This college is a statutory body established by the government and authorized to have full legal control over nursing. Every registered nurse and graduate nursing assistant is a member of this College.

The affairs of the college are administered by a council of 21 nurses and the Minister of Health. Six of these members are appointed and 15 are elected. Every registered nurse has the right to nominate and vote for members of the council of the college. The next election will be in 1966.

The College aims to maintain the highest possible quality of nursing service for the people of Ontario. It sets admission standards to schools of nursing. It lays down the minimum curriculum and has the power to approve and inspect schools of nursing. It provides examinations for registrations and grants registration. It has the power to discipline nurses and cancel or suspend registration if a nurse is guilty of malpractice.

Mr. Wedgery answered many questions, about the future of nursing in Canada. He mentioned that many nurses were being raised and more and more student nurses have grade 13 as part of their basic. He feels there is a place for more men in nursing and all too often they run into discrimination. Male qualities of personality are of tremendous value in such fields as psychiatry, psychiatry, as well as supervision and administration.

At the close of the meeting an election was held for representatives to the Provincial Committee on Collective Bargaining for management and for non-management nurses. Miss M. Greene and Mrs. M. Barry presented the nominees and acted as scrutineers.

COOKED TURKEY By the Pound
Turkey Rolls
FROZEN OR COOKED
FRESH TURKEYS — KILLED THIS WEEK
FROZEN TURKEYS
GEESE AVAILABLE
Full Line of Groceries
TRY OUR TURKEY BURGERS OR FRIED TURKEY AND CHIPS
STIRK TURKEY VILLA
ROSLIN
PHONE 478-6943 TWEED
● OPEN 7 DAYS A WEEK ●

Tweeds Stand Out in Spring Fashion Show

By LINDA CRAWFORD

MONTREAL (CP) — Marble, apricot, pink, blue and green plaid heather tweeds stood out in a preview of spring fashions here Thursday.

But the traditional spring combinations of navy, red and white held their own in Joshar's 40th anniversary spring collection.

And carried over from winter, but given new seat by off-white was the poplar camel combination, which opened the show.

The square-necked, off-white suit, banded with camel wool braid, was followed by a coat of the same combination—immediately suggesting the continuing importance of the total look. That look could be worn together as a complete costume.

The square-necked, off-white suit was repeated throughout the collection, along with the two-color poked dress. Also noted was the semi - fitted dropped waistline, sometimes with a gathered skirt.

NAVY AND RED

Navy was used by itself for a single-breasted, semi-fitted coat with gold buttons and a low swinging back belt. Another navy ensemble had side gores in front, and came with a beige collar and cuffs.

Combined with light blue, navy came in a double-breasted, fitted coat with wide seams lying. Underneath was a light blue dress. Another mixed color ensemble had navy for a fine coat and white for buttons and poke.

Navy braid outlined a princess line coat of heather blue. Navy, red and white were used for a checked tweed suit with a low neck that showed a navy and blue blouse. A similar checked tweed was used for a coat that was worn over a two-piece suit of navy.

Of the pastels, a belted apricot suit with pleated back and a low-cut jacket was most striking. The almost straight skirt was topped by a knitted apricot blouse.

WAIST DROPPED

The pink heather wool came in a suit dress with a square-cut neckline. The dress had a dropped waistline that picked up a gathered skirt. A coat of the same fabric and color was also gathered below the hip.

Marble heather wool was used by soft pastel shadows. It came in an A-line skirted suit with a paisley blouse. A walking coat of the same material had a high back belt with a deep pleat. This shade also came in a jumper coat that could be worn over summer dresses.

Outside the dominant color trend was a pink, yellow, grey and vanilla checked tweed suit with a cape jacket. The cape, in back, had a double breasted and belted front that came only to the waist. Underneath was a cropped waistline dress that was white on top and tweed below the hips.

Knitwear fashions came in beige nylon ripple, wet-looking red vinyl and burgundy velvet cord that was geometrically styled.

TRAFFIC KILLS MOST

Compared with 10 deaths from diphtheria and polio in 1964, 527 Canadian children died from pedestrian road accidents alone.

(Photo by Lumbers Studio)

MR. AND MRS. RICHARD OMAR DRACUP

Dracup – Sutherland

Mr. Robert L. McLaren of Guelph officiated in Grace Chapel, Stirling, on Saturday, November 20, 1965, when Lois Anne Sutherland, daughter of Mr. and Mrs. George W. Sutherland, Stirling, R. R. 2, was united in marriage to Richard Omar Dracup, son of Mr. and Mrs. Omar Dracup, Harold R. R. 2.

Wedding music was played by Mrs. Betty Watson who accompanied the bridegroom's sister, Miss Mary Dracup, in two appropriate selections.

Given in marriage by her father, the bride wore a floor length gown of silk faille featuring a scooped neckline and long lily-point sleeves. The skirt was enhanced with a nylon lace train bordered with silk faille. A four-tier scalloped shoulder length veil of silk tulle flowed from a crown of sequins and pearls. She carried a cascade bouquet of red roses interlined with stephanotis.

Mrs. Jean McKay of Kingston, sister of the bride, as matron of honor, and the bridesmaids, Miss Norma Hoard of Belleville and Miss Bonna Dracup of Kingston, were dressed alike in street length dresses of turquoise nylon over taffeta highlighted with lace jackets. They wore matching headpieces and shoes and carried nosegays of bronze and yellow mums. The little flower girl was Miss Margie Matthews, niece of the bridegroom, who wore a short white nylon dress with full skirt and puffed sleeves. Her headpiece was similar to the other attendants and she carried a tiny nosegay of yellow and bronze mums. Master Gordon Matthews, nephew of the bridegroom, was ring-bearer, dressed in white pants and black jacket.

Mr. Gerald Malloy of Stirling attended the bridegroom and Mr. Ken Matthews of Baltimore, Ontario and Mr. Fred Sutherland, brother of the bride were the ushers.

A reception was held in the I.O.O.F. Hall at Stirling where the bride's mother welcomed the guests wearing an aqua and gold-brocade dress with slim skirt and matching jacket, dark brown accessories and a corsage of bronze and yellow mums.

The bridegroom's mother assisted and was dressed in a medium blue silk crepe dress with slim skirt, matching accessories and a corsage of bronze and yellow mums.

For the wedding trip to Fair View Village, Pennsylvania and other points in the United States, the bride chose a gray suit of fine wool, with matching velvet hat and gloves, red shoes and bag and a corsage of red carnations.

Mr. and Mrs. Dracup will reside at Stirling R.R. 2.

WEARS A TATTOO

The present Viscountess Norwich has a tiny rose tattooed on her leg.

Behind this label...
CANADA DRY
CANADIAN SHERRY
...a wine you'll enjoy!

Fairweather
CLEARANCE SALE
Children's Ski Jackets
Popular quilted pile lined ski jackets. Roll down hood. Zippered pockets. Tie at waist and hood. Plains or prints. Sizes 8 - 14.
SPECIALLY PRICED AT 8.99
LAST DAY TOMORROW
Fairweather
At all stores in Ontario

Brains, Poise to Count Picking Miss Grey Cup

TORONTO (CP) — Beauty alone won't win the Miss Grey Cup contest.

The judges say brains and poise count more.

They give the nine entrants in the contest, part of the celebrations for the Grey Cup football weekend, an intelligence test. Last year, one question was: "Who is the prime minister of Canada?"

Three of the girls didn't know.

"You want a girl who can represent your country and speak for you intelligently," says Midge Arthur, head judge last year.

The five judges, who will announce their choice today from among girls selected by each city in the Canadian Football League, accompany the girls almost everywhere for the three days of preliminaries.

Mrs. Arthur says some mothers are not overjoyed at having the girls, usually aged between 17 and 22 years and away from home for the first time, in the contest. But the girls have constant chaperone and security guards watch their hotel rooms.

"It's conspiracy," Mrs. Arthur said. "You always get the stage-door Johnnies."

SOCIAL and PERSONAL

ENGAGEMENT NOTICE

Dr. Reginald Anderson and Mrs. Anderson of Oakville announce the engagement of their daughter, Judith Ruth, to Dirk Van Raalte of Toronto, son of Mr. Henri Georg Sieward Van Raalte and Mrs. Van Raalte of the Hague, Holland. The marriage will take place on Saturday, December 18, 1965 at 7.30 p.m. in Deer Park United Church, Toronto.

* * *

Mrs. Edna Vance, 244 East Moira Street, is a patient in St. Michael's Hospital in Toronto, undergoing eye surgery.

* * *

Mrs. L. J. Turcotte, the former Linda Teresa Ryan was honored previous to her marriage at a miscellaneous shower given by Miss Alice Hay with Mrs. Kay Rouse, Mrs. Joan Hay and Mrs. Pam Hay as co-hostesses. Her co - workers at Amplifone Limited presented her with an electric clock and sandwich grill. The bride, groom's fellow workers at Stewart Warner presented him with an electric clock.

* * *

Mrs. Wesley Jamieson spent several days in Toronto recently as guest of Dr. and Mrs. G. P. Morphy. She also spent a day with Mr. and Mrs. F. McMahon and family, Pt. Credit, and before returning home was a guest of Mrs. Stuart Inches and daughter Ella, and later was a guest of Mr. and Mrs. J. Hodgson, all of Scarborough.

* * *

Miss Lynda Sproule, daughter of Mr. and Mrs. Jack Sproule, Valleyview Crescent, a graduate of Peterborough Civic Hospital, has received word that she has successfully passed her Registered Nurses' examinations. She is now a member of the staff of the Ontario Hospital at Whitby.

* * *

Members of Gamma Mu Chapter of Beta Sigma Phi, met at the home of their president, Mrs. Barbara Baird on Tuesday evening. Mrs. Jane McNicol presented several Christmas toy ideas, which will in turn be made by the members and sold for children's Christmas stockings.

Water, as a complement to architecture was the theme of a highly picturesque and interesting evening's program. Mrs. Judy Mowatt held the attention of all present, as she aptly discussed her architectural project.

Christmas gifts brought to the meeting by members will be given to patients in Cobourg Mental Health Institution.

The evening was brought to a close by the serving of refreshments. Miss Elizabeth Black assisted the hostess, Mrs. Barbara Baird in serving the refreshments and Mrs. Nancy Clarey presided over the tea and coffee urns.

* * *

Previous to the marriage of Mrs. James Bruce Stickle (nee Margaret D. Hall) the bride was honored at several social events including a shower at the home of Mrs. Fred Wanna maker of Plainfield with Miss Linda Wannamaker, Miss Janice Park as co-hostesses, one at the home of Mrs. W. McGuhan of Belleville with Miss Judy McGuhan as co-hostess, and at a linen shower held at the home of Mrs. Allen Gibson in Plainfield with Miss Gladys Gibson as co-hostess.

* * *

At the Tuesday evening session of the Belleville Duplicate Bridge Club held in the Hotel Quinte there were six tables in play with the following as winners: north - south Mrs. Anne Acton and Mrs. Mary Pugh, and for the east - west, a tie, Miss Ethel Adams and Mr. Tim Meeus and Mrs. Sue Black and Mrs. Vera Levine.

* * *

An enjoyable euchre party was sponsored by the Quinte Women's Institute at the Memorial Hall on Friday evening of last week. The hostesses were Mrs. A. McPhail and Mrs. Nicholson. The prizes were won by the following: ladies' Mrs. George, Little; Mrs. Pollie Hagerman, consolation, Miss A. Doctor; men's, Mrs. Bob Irwin, Mr. Harry Grills, consolation, Mr. J. Chumbley. Lucky draw prize was won by Mrs. C. R. Robinson.

MANY NEED HELP

More than 15,000 retarded children are born in Canada every year.

WEDDING

STICKLE — HALL

Rev. George Southall officiated at the marriage ceremony in Plainfield United Church on Saturday, November 20, 1965 when Margaret Dianne Hall, daughter of Mr. and Mrs. Garfield Hall of Plainfield was united in marriage to James Bruce Stickle, son of Mr. and Mrs. E. Glenn Stickle, Trenton R.R. 5.

Traditional wedding music was provided by Mrs. Harry Harrison of Plainfield at the organ. She also accompanied the soloist Mrs. Arnold Dilts of Roslin.

Given in marriage by her father, the bride wore a white lame dress in Empire style in street-length. A shoulder-length veil flowed from a pillbox headdress and she carried a bouquet of red roses.

Miss Beth Hall was her sister's only attendant and wore a pink lame street-length sheath dress with rose colored headdress and matching veil. She carried a bouquet of blue and white mums.

Grant Vandervoort of Trenton R.R. 5 was groomsman, while Mr. John Pigott and Mr. Richard Hall of Toronto, brother of the bride were the ushers.

At the reception at the home of the bride's parents, guests were received by the bride's mother who wore a turquoise blue sheath pool dress with brown accessories and a corsage of pink roses. Assisting was the bridegroom's mother who wore a royal blue crepe dress with lace jacket, black accessories and a corsage of pink carnations.

For the honeymoon trip the bride chose a red - double-knit two-piece suit with black accessories and a white carnation corsage.

Mr. and Mrs. Stickle will reside at Trenton R.R. 5.

FALSE LASHES FOR ALL

MONTREAL (CP) — No woman is too old to wear false eyelashes and women with contact lenses should not hesitate either, a beauty expert said here. Gerard de la Baudiniere cautioned that only women with jet black hair should wear black false eyelashes.

ENTER TODAY!
(NO OBLIGATION TO BUY!!)
FREE
WINTER HOLIDAY FOR TWO
AT THE PARADISE BEACH CLUB
BARBADOS
PLUS SPENDING MONEY
AND
FIFTY CONSOLATION PRIZES OF SILVER TEA SERVICES — ALLOCATED PROVINCIALLY
ENTER AS OFTEN AS YOU WANT SEE YOUR LOCAL JEWELLER TODAY FOR DETAILS
RONALD REEL JEWELLER
225 Front St. 962-7722
BERT LEWIS JEWELLER
225 Front St. 968-6641
ED. LOGAN JEWELLER
15 Bridge St. E 966-8335
O'CONNOR'S JEWEL BOX
212 Front St 968-5622
STROUD'S GIFT SHOP
260 Front St. 962-7621
W. WONNACOTT & SON
241 Front St. 962-3316

MR. AND MRS. LAWRENCE J. TURCOTTE

Turcotte — Ryan

Holy Rosary Church, Belleville was the setting for the recent marriage of Linda Teresa Ryan daughter of Mr. and Mrs. Mathew Ryan, to Lawrence Jerome Turcotte, son of Mr. and Mrs. O. Turcotte, Belleville. Rev. Rufus Debono officiated at the ceremony.

Given in marriage by her father, the bride wore a floor length gown of white peau de soie featuring a fitted lace bodice with long lily - point sleeves. The shoulder length veil was caught by a headdress of seed pearls and she carried a bouquet of red roses.

Miss Alice Hay as maid of honor and the bridesmaid Miss Galey Ryan, sister of the bride were dressed alike in floor length green nylon over taffeta dresses and carried bouquets of bronze and tinted lime green mums. Little Miss Teresa Gauthier was flower girl dressed in white taffeta and lime green and carried a basket of white and tinted green mums. Master Mark Turcotte nephew of the bridegroom was ring bearer.

Mr. Laverne Turcotte, brother of the bridegroom was groomsman and Mr. Charles Ryan, brother of the bride and Mr. Murray Labarge of Picton, cousin of the bridegroom were the ushers.

A reception for 60 guests was held at the Knights of Columbus Hall where the bride's mother received the guests wearing a three - piece tweed suit, black accessories and a corsage of pink and white baby 'mums. Assisting was the bridegroom's mother who wore a two-piece double knit suit, teal blue and black accessories and a corsage of white and pink baby 'mums.

For the wedding trip to Watertown, New York, the bride chose a blue two-piece wool suit, black accessories and a corsage of pink carnations.

Mr. and Mrs. Turcotte will reside at 471 Dundas Street W. Belleville.

EXTENDS A CHALLENGE

MAXVILLE, Ont. (CP)—She doesn't know if it is a record, but Mrs. Peter McLean of this Glengarry commodity says she finds time to follow 30 different hobbies. They include candle-making, basketry, marble craft, bead - making, rug - hooking, quilting, crocheting, knitting, needlework, straw - braiding, driftwood polishing and oil painting.

A REMINDER

Wedding forms for write-ups are available at The Intelligencer and should be completed and returned BEFORE the ceremony so a report can be published immediately after the wedding.

Pictures may be submitted by your photographer up to three days after the wedding. We cannot publish wedding write-ups submitted later than six days after the date of the ceremony.

Accounts of showers and entertainments in honor of the bride do not belong with the wedding write-up, but should be sent in immediately after they are held, for publication separately.

Legion News

COL. PHAY WILLS BRANCH

The November meeting of the Col. Phay Wills Branch was held on Monday evening with the president, Comrade Janet MacDonald in the chair.

The report of the recent Poppy Campaign was given by the Poppy chairman, Billie Kirby. She stated that 291 wreaths had been sold and Poppy sales were favorable this year. Calls come in often for help for needy veterans, a great many of whom have moved into the older age group.

Comrade Ina Rollins; says and means chairman, informed the group that there will be a rummage sale in January. Donations will be welcome.

The children's Christmas party will be held on Sunday afternoon, December 20th, at 2 p.m.

The next meeting will be held at Mrs. Billie Kirby's home on December 27th in the form of a potluck supper. There will be an exchange of gifts. The president has expressed a wish for a good turnout of members since election of officers will be held at this meeting.

WON MEN'S AWARD

Dorothy Kilgallen was one of the few women to be honored by the all-male Silurians Press Club, for her coverage of the coronation of Queen Elizabeth II.

Y's Menettes Hold Coffee Party, Sale

The Belleville Y's Menettes club served coffee and sold gift items and baked goods at the family YMCA Tuesday evening.

Guests were welcomed by president Mrs. John Hayman, and treasurer, Mrs. G. Sherman.

Mrs. C. Hiuser and Mrs. R. Hiles assisted by Mrs. M. Kerr sold Christmas gifts. Mrs. T. Heisz, Mrs. C. W. Salter and Mrs. J. T. Barton served at the coffee tables.

The Christmas assortment of cakes and decorated cookies was conveyed by Mrs. H. M. Watson, Mrs. D. Risdy and Mrs. J. B. Pearson. Mrs. V. Weir convened the bake table in the "Y" lounge. Mrs. G. Thomas and Mrs. W. G. Hutchinson assisted in this project.

VETERAN LOOKS BACK

Embreth Hatten of Tryvil, Norway; now in her 103rd year, is one of 3,200 old people entering their reminiscences in a health association contest.

WESTGATE PHARMACY
962-2852
Open Daily 'til 10 p.m.
FREE MOTOR DELIVERY

Home and School Association News

KING GEORGE SCHOOL

The November meeting of the King George Home and School Association was held on Monday, November 15th, in the school auditorium.

Guest speaker was Mr. Castellano of the Family Counselling Service of Belleville, who gave an interesting and informative talk about the problems of the family today.

This was followed by a question and answer period.

Mrs. Helen McKibbon announced "Open House" and a bake sale will be held in the school on Monday, December 13th.

A social hour followed the close of the meeting.

FOCUS IS QUEEN

Stockholm's 11th European Exhibition takes as its theme for 1966 Christina of Sweden, a famous 17th century queen.

Michael's
HAIR STYLING
IS
PLEASED TO ANNOUNCE
THAT
Barbara Gentle
(Formerly of The Vogue)
HAS JOINED OUR STAFF
25% Discount on Perms, Shampoo & Set $1.50 Mon. through Wed.

HERE IT IS! KRAUS "CONQUISTA" 100% PURE CRESLAN

16 DECORATOR COLOURS

Start your decorating from the ground up! Choose from 16 lovely shades including Golleon Brown, Adobe Rose, Cathedral Bronze, Tampas Green, Gold, Spanish Mess.

When you first see, touch, tread on magnificent "Conquista", the first tri-level, random sheared carpeting in all of Canada, the grandeur and dignity of a grander's palace will be yours. Created from 100% pure Creslan—the luxury acrylic . . . Conquista's beauty will stay elegant and sparkling year after year. The richness and resilience, the dazzling colours and ease of care make this amazing carpet the buy of your lifetime. See how little it costs for room-size rugs and luxurious wall-to-wall installations.

INTRODUCTORY OFFER
$9.88
SQUARE YARD

Size 9' x 12' Rug, Special . . . 118.56
Size 12' x 10' 6" Rug, Special 138.32
Size 12' x 12' Rug, Special . . 158.08
Size 12' x 15' Rug, Special . . 197.60
Size 12' x 18' Rug, Special . . 237.12

WALL-TO-WALL INSTALLATION
WITH B. F. GOODRICH RUBBER CUSHION

12' x 15' Room. (20 sq. yd. area) . . 257.60
12' x 18' Room. (24 sq. yd. area) . . 309.12
12' x 24' Room. (32 sq. yd. area) . . 412.16

See Our Selection of Luxurious Broadloom!
Arrange For Your Installation Today!

Buy Now! No Down Payment! No Payments 'Til February '66

Cherney's
FURNITURE WORLD
Cherney's Belleville Plaza Open Thursday, Friday 'Til 9 p.m.

COLONIAL COACH LINES
ANNOUNCES
NEW TRIP!
FROM:
TRENTON AND BELLEVILLE
TO
Kingston — Ottawa — Montreal
AND INTERMEDIATE POINTS
Effective Dec. 1/65
LEAVE TRENTON — 7.00 a.m. Daily
Exc. Sat. Sun.
LEAVE BELLEVILLE — 7.15 a.m. Daily
Exc. Sat. Sun.
RETURN TRIPS
● LEAVE OTTAWA — 5.45 p.m. Ext. Sat.
● LEAVE MONTREAL — 5.01 p.m. Exc. Sat.
● LEAVE KINGSTON — 9.30 p.m. Exc. Sat.
CALL LOCAL AGENT FOR FULL INFORMATION
(No Reservations Needed)
Belleville Terminals 962-3193
Trenton Terminals 392-4774

Sister Tweeds, Twin Prints In Fashion

By LINDA CRAWFORD

MONTREAL (CP) — Two-color "op" combinations, sister tweeds and twin prints, were some of the interpretations of a "two-faced look" at a preview of spring fashions here Thursday.

Linen slacks and top, comprised of geometric sections of pink and blue, opened the show at London's first press showing. The young designer, originally from England and now head of Montreal-based Hepburn Industries, followed the sportswear with a double-faced linen dress in the same tones.

New was a forward-sweeping circular dress silhouette which created a front and back apron effect. The skirt was gathered on the apron.

This style was shown in a navy draw-stitch linen over pink and in a coarse yellow linen with pale brown and yellow striped apron. Both dresses had slit cap sleeves.

Interesting fabrics included Italian silk jute, which looked and felt like woven rope, but which was fully-lined and wrinkle-proof. This fabric was used for a semi-fitted shift that came in beige, pink, blue and gold shades and had a "mad-money" purse suspended from one side.

FAVORS MINT

Mint, the designer's favorite color for spring '66, was teamed with white for a flowered suit and coat ensemble of chevanis cloque. The coat had white worsted silk sleeves. Both pieces had high white yokes of the same material.

A silk dress in pink and blue print was high-waisted and used tiers of print for the bodice, pockets and cuffs and matching but darker-tone print for the slit collar and long sleeves.

One version of the "skinny shift" came in white lace with a white chiffon collar over a ballet neckline. Also for party wear was a demure full-length dress in pink and white embroidered Swiss cotton.

A long brown silk dress with a pink front panel was shown for evening.

A navy blue lace Tripoli two-piece costume for daytime wear had a long bag, wide fabric belt. Also in navy was a silk twill dress with printed cotton bodice and long sleeves.

Women's Institutes

MOUNTAIN VIEW W.I.

MOUNTAIN VIEW — Mountain View Women's Institute members held a family night on Saturday evening in the basement of Mountain View United Church. There were about 60 in attendance. Families and friends enjoyed the potluck supper which was provided by the members.

First vice-president, Mrs. W. Nightingale welcomed everyone. After supper Mr. Boehme was called upon to present a short film on seal hunting at the mouth of the St. Lawrence River. Mrs. Seymour Hamilton presented Mr. Boehme and his family with a gift from the Institute for his part in the program.

Church Groups

HOLY ROSARY C.W.L.

The November meeting of Holy Rosary Catholic Women's League was held recently at which time Alderman Don Whalen was guest speaker. He outlined the various duties pertaining to City Hall and various municipal procedures.

A lively and interesting discussion period followed after which a number of business items were discussed. A donation will be made to the Mental Health Clinic to help provide gifts for patients at Christmas. The League Christmas party will be held December 14. The group accepted an invitation from U.C.W. of College Hill United Church to attend a fellowship evening December 8.

Inter-Faith Visits Held By Group

FRANKFORD — Grace United Church, Trenton, Young People's Club visited Sacred Heart Parish on Monday evening and Batawa United Church for the luncheon period.

Rev. W. Dunphy and Rev. J. Paton of Trenton both expressed the hope that such friendly exchanges will take place more often.

Rev. Hector Beach welcomed the gathering into the United Church with Rev. J. G. Clancy of Trenton welcoming the group into Sacred Heart Church.

The purpose of the visit was to give some explanation of the changes in the Roman Catholic liturgy. A question and answer period followed.

Mr. Arthur Duncan made a few remarks on the subject of greater understanding of different faiths. He thanked Mrs. Patience, the ministers and the priest for organizing the get-together.

RUNAWAY CAR CUT HAND

PENTICTON, B.C. (CP)—Left unattended in the family car, four-year-old Drew Lang released the brake and went for a wild ride over an embankment. The car was wrecked but the boy escaped with a cut finger.

SOCIAL and PERSONAL

The Catholic Women's League of St. Anne's, Point Anne, sponsored a euchre on Wednesday evening in the Club house.

The winners were:

ladies', Mrs. Ralph Sedore, Mrs. William Fournier, consolation, Mrs. Edwin Eshaugh; men's Mr. Campbell, Mr. Richard Campbell, consolation, Andrew Sword; lone hands, Mrs. Phil Lott, and door prize, Mrs. Edwin Eshaugh.

Ann Landers

Romeo Gets Caught Playing Dual Role

DEAR ANN LANDERS: I'm a blue-eyed brunet raised on a farm near Alpena, Michigan. I came to Detroit, got a job as a secretary and fell in love with a prominent executive in the automobile industry. Greg was evasive about where he lived but I never pushed it. Yesterday he telephoned me to say he had the flu and couldn't keep our date. I decided to surprise him with a honey and lemon syrup my grandfather used to make. I got his address from the office manager.

Greg was sick all right and when he opened the door and saw me he got a whole lot sicker. The first thing I noticed was a satin housecoat and some ostrich feather bedroom slippers. He said, "I know what you're thinking and you're wrong. That stuff belongs to a sweet kid from Sheboygan who is out of work and needed a place to stay. She'll be out of here tomorrow."

I called him a liar and left.

When I got home the phone was ringing. He begged me to believe him. Would you? — EGG ON MY FACE.

DEAR EGG: Would I believe your big-hearted Romeo is playing housemother to a busted kid from Sheboygan? No, I would not. And neither should you.

* * *

DEAR ANN LANDERS: I am a dentist who is 56 years old and have been practising since 1903. Your column on how some dentists handled emergencies was fascinating.

I have had many emergency calls and I've never turned away a patient in pain, even though another patient had to wait.

My most memorable experience occurred many years ago. It was 1:00 a.m. on a bitter cold night. A patient called, and he was in agony and asked me to meet him at my office and give him some relief.

I got out of bed, dressed in the warmest clothing I could find and headed for the office. He was waiting at the door. After I gave him an injection of local anesthetic he smiled broadly and said, "Thanks a million, Doc, I've had this darned toothache for three weeks and it feels better now than it has in all that time."

I didn't say what I was thinking, but it wasn't easy to keep quiet.

I have read your column regularly and I think you give some really level-headed advice. — Dr. H.C.F.

* * *

DEAR DOCTOR: Thank you for a delightful letter. And how blessed is your community to have had you as a practising dentist for 62 years!

* * *

DEAR ANN LANDERS: I am surprised at you — telling that woman to consider court action just because her husband hit her over the head with a suitcase. After all, he was showing her that he cared.

This man probably was a little upset over something and he didn't really want to leave. He was only pretending that he wanted to leave — to test his wife's love.

I know how it is with my husband. Every once in a while he loses his temper and socks me. But I accept it as a compliment. If he didn't love me he wouldn't get so mad. Even though he has his little faults I would follow him to the end of the earth because I love him. Well? — B'S WIFE.

DEAR WIFE: No. Sick.

* * *

Unsure of yourself on dates? What's right? What's wrong? Should you? Shouldn't you? Send for Ann Landers' booklet, "Dating Do's and Don'ts, enclosing with your request 35 cents in coin and a long, self-addressed, stamped envelope.

Ann Landers will be glad to help you with your problems. Send them to her in care of this newspaper enclosing a stamped, self-addressed envelope.

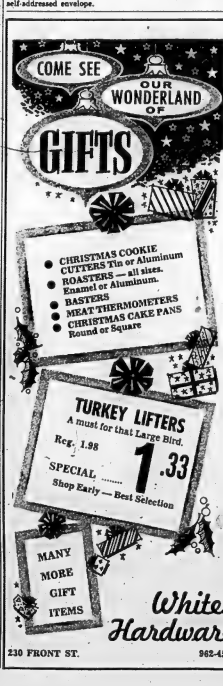

CLEARANCE SALE

FUR FABRIC COATS

Elegant fur fabric coats in silky Simotta type or Alaska seal type fabric. Some with wedding band collars, some with double breasted styling. Beige, gray, charcoal, brown, black. Sizes 8 - 20.

Full Length	¾ Length
REG. 70.00	REG. 60.00
SALE PRICE	SALE PRICE
48.00	38.00

LAST DAY TOMORROW

Fairweather
At all stores in Ontario

TRUDY

"As long as I'm here—can I pay for my next fine too?"

Church Groups

LATTER DAY SAINTS W.D.

The regular monthly meeting of the Women's Department of the Reorganized Church of Jesus Christ of Latter Day Saints met as guests at the home of Mrs. Jack McCurdy in Trenton on Tuesday evening.

The worship period using the theme, "Women Gain Strength From The Scriptures", was conducted by Mrs. S. C. Else. The lesson, "The Modern Woman Face The Modern World", was taught by Mrs. McCurdy.

The business meeting covered with Mrs. Else in the chair, Mrs. W. L. Casniff read a letter from Mr. and Mrs. Donald Mitchell who are teaching Indian children at Moose Factory. They asked for donations of toys, games and clothing for the pupils. The women decided to send boxes of these in time for Christmas. Plans were made for the Christmas party to be held at the home of Mrs. Casniff in December.

A social time was enjoyed and a prize for the Bible Quiz game was won by Mrs. Casniff.

Lunch was served by the hostess.

Susanna's Family Fare

TREE-A-GLO-GLO

Dear Susanna: Our favorite Saturday lunch is fruit salad beverage, and individual meat or chicken pies (supermarket variety). Since everyone looks forward to this same simple fare each week, why should I fight it?

In the meantime, we have collected a quantity of shiny foil meat pie containers, and wondered for a while what to do with them — but now we've found a great answer.

Punch out a hole in the middle, and place one in behind each bulb on your string of Christmas tree lights. Remove the bulb first, fit the pie plate over the socket and replace the bulb. These silvery dishes make fabulous reflectors. If they are not fancy enough for your taste just as they are, then go ahead and crimp the edges with a nut cracker or pair of pliers — or even make a fringe by cutting the edges with a pair of scissors. — Maggie MacDonald

Glow little pie plates, glimmer, glimmer. And make the whole Christmas tree shimmer, shimmer — Susanna

THE FROST IS ON THE TURNIP

Dear Susanna: Since turnips are supposed to taste better after a touch of frost, I thought I'd try something this year, when I was thinning them out. I placed the larger ones in the freezing compartment of my refrigerator for a while to give them the bit of frost they needed. When they were cooked up as usual, they were particularly delicious.

Thanking you for your help in so many ways, — Christie Moir

WRITER PILES UP CASH

Mystery writer Agatha Christie is said to earn about $300,000 a year.

SNEAKERS by Jeanne & Mary

Every Day

Your Thoughtfulness

Will Be Remembered . . .

WHEN YOU GIVE

A

GIFT SUBSCRIPTION

FOR

The Intelligencer

"The Gift That Lasts The Whole Year 'round"

GIFT CARDS PROVIDED

Gift subscriptions for carrier delivery will be accepted this year for 13 or more weeks ONLY in Towns that we have carrier delivery and the City of Belleville.

CARRIER DELIVERY RATES	
13 WEEKS	$ 5.20
26 WEEKS	$10.40
52 WEEKS	$20.80

ALL SUBSCRIPTIONS MUST BE PAID FOR IN ADVANCE

CANADA MAIL	
Including Canadian Forces anywhere in the United Kingdom, Europe and Canada.	
One Year	$12.00
Six Months	$ 6.75
Three Months	$ 3.75

UNITED STATES	
One Year	$21.00
Six Months	$12.00
Three Months	$ 6.00
One Month	$ 2.00

COUPON ORDER FORM

DIAL 962-9171 AND ASK FOR CIRCULATION DEPARTMENT

Date .....

The Intelligencer,
45 Bridge St. E., Belleville.
Please mail Subscription for .....months/years to:

.....

.....

Payment Enclosed ..... Name .....

Address .....

The Intelligencer

45 BRIDGE STREET EAST — BELLEVILLE — 962-9171

Princess Gives Discreet Boost to Export Drive

By ARCH MacKENZIE

WASHINGTON (CP) — Princess Margaret has given a discreet boost to Britain's export drive in the United States during her 30-day visit just ended.

Her tour was one long exhibit of British fashions—often several new costumes a day—with local British officials standing by with the details:

"It wasn't her idea," confided one of them. "But under considerable pressure from some advisers, eventually, reluctantly and against her better judgment she agreed."

While the tour which began Nov. 4 at San Francisco was a private one, it tied in with publicity—for British haute couture and less-expensive products.

The princess couldn't please all critics. Women's Wear Daily, New York garment - industry publication, described her wardrobe as "too old and too matronly," said her skirts were "a bit too long," accessories "too bulky" and high heels too high.

It also criticized her hats, but royalty generally is confined to off-the-face models that give the public an uncluttered view.

Despite the criticism, it is conceded that the petite princess wears clothes well and many were impressed with her apparel.

Not that British officials regard fashions as the single answer to the task of earning more dollars abroad. But it helps.

PHILIP NEXT

Prince Philip, who is due in Big U.S. in March, is expected to add promotion material in other fields. In the past, he has been an outspoken adviser—welcome or not—to British industry as a whole. British aircraft are a likely beneficiary from that visit.

Britain has other plans well in hand for driving for more dollars in the U.S. and there are encouraging signs of progress.

There will be tours by one of those perambulating London double-decker buses, a troop of London hobbies and copies of the Crown jewels.

A constant feature of Princess Margaret's goings and comings here was a big black Rolls-Royce limousine, visible to millions via the extensive television coverage that the princess, her clothes and her car received.

For the first nine months of this year, British exports to the U.S. are up by 16 per cent over the comparable period of 1964 and total about $955,000,000. British stands third — behind Canada and Japan—with West Germany a close fourth.

For September alone, British exports were up 21 per cent. British officials say they are cheered by the fact that much of the increase is in machinery and equipment which takes more labor and thus provides more benefit to the British economy.

LAVISH WITH HEAT

The sun radiates more energy in a second than man has used since the beginning of civilization.

THE LITTLE WOMAN

"My husband will be along shortly. I got here early so I can have my dessert now without any nasty remarks from him!"

Convent Seeks Replacement For "Sister Schweitzer"

By MARGARET PARKER

SALISBURY (AP)—The Roman Catholic Dominican Order is scouring the world for a replacement for a doctor now known in Rhodesia as "Sister Schweitzer," for her work among 50,000 Negroes in the drought-stricken Chilimanzi Reserve.

She is Sister Cecilia, a German nun who worked so hard for three years at St. Theresa's tiny bush hospital she had to be flown to Munich for a rest. Her story started, as far as Rhodesia is concerned, in 1957, when Mother Auxilia, the Dominican vicaress-general in Salisbury, met her in Cologne.

"She had just escaped from East Germany, though she never gave us the details," said Mother Auxilia.

Sister Cecilia came to Rhodesia, first to work at the Harari Negro hospital in Salisbury. She impressed everyone with her surgical and medical skill and devotion in her patients. Then she took over St. Theresa's Hospital as the first and only doctor in the Chilimanzi Reserve.

She worked from 7 a.m. until long after nightfall, 365 days a year. The hospital grew from its original 50 beds to 125 beds, but regularly has 175 patients at a time.

"Even the local witch doctor came for treatment, and then announced he had to hurry back to see his own patients," said Mother Auxilia. "Later on, he came back again."

Last year the hospital had 4,016 admissions and 435 operations were performed by Sister Cecilia, who graduated from Martin Luther University in Halle as Dr. Cecilia Schmitzler and entered the religious life in West Germany. Only 62 deaths from general causes were recorded at the hospital, and there were 8,370 outpatients.

"She never stopped work," said Mother Auxilia. "When she visited us briefly in Salisbury last month, she was thin and pale and had lost 30 pounds. A doctor said she must have a long rest or break down completely, so we thought it necessary to fly her home to Munich for a rest."

Appeals have gone out from the Dominican Order to West Germany, Ireland, Britain, Canada and the United States for a replacement. For St. Theresa's still has as many patients, but is staffed only by white nursing sisters and Negro women orderlies.

DANCER IS HOCKEY FAN

MONTREAL (CP) — Celia Franca, founder and director of the National Ballet, is a dedicated hockey fan. "I scrounge tickets wherever I can—I adore the game," she said here.

14-Day Escorted Tour To
FLORIDA
Air Conditioned Motor Coach
No Night Travel
Jan. 22 — Feb. 14, 1966
COLMER TRAVEL SERVICE
P.O. Box 421 Bowmanville, Ont.

CLEARANCE
SALE
LAST DAY TOMORROW
Fairweather
At all stores in Ontario

THANK YOU CUSTOMERS...
FOR YOUR TREMENDOUS RESPONSE TO OUR
SELL OUT STOCK SALE!!
WE APOLOGIZE TO THE PEOPLE THAT WE WERE UNABLE TO SERVE DURING OUR BUSY PERIODS — WE AGAIN ARE OFFERING THE SAME APPLIANCES AND FURNITURE BARGAINS THIS FRIDAY EVENING AND SATURDAY. SO YOU MAY TAKE ADVANTAGE OF THESE EXTRAORDINARY SPECIALS DURING THIS WEEKEND ONLY!

NEW 1965 MODEL
MARCONI STEREO COMBINATION
Record Player Radio Combination
AM FM RADIO
FULLY AUTOMATIC
4-SPEED 5-CONTROLS
MULTIPLE SPEAKERS
178.88
FREE $25. stereo records with this purchase

ALL TELEVISION SETS COME COMPLETE WITH REMOTE CONTROL
Brand New RCA VICTOR
PORTABLE TELEVISION
19-lb. — 1966 Lightweight Model
Aluminized Picture Tube — Space Age Sealed Circuits With Lifetime guarantee — Power Grid Tuner — Built-in Monopole Antenna with REMOTE CONTROL.
$139.88
NO PAYMENTS 'TIL JAN.

RCA VICTOR
23" Lowboy Console
TELEVISION
LIFETIME
Guarantee on Space Age Circuit Boards. 5-Year Guarantee on Investor Tuner Tube.
Two Speaker "Golden Throat" FM Sound — Automatic Servo Control — Giant 23" All Channel Tuner Tube — Space Age Tuner Control — Space Age Circuits — High-level contrast Control — Peak Picture Circuit Breaker — Instant-On Picture — Solid-State Reference Rectifiers — Retrace line eliminator.
209.88

23" PHILCO "IMPERIAL" TELEVISION
● Philco Cool Chassis ● Beats the Heat ● Major Cause of T.V. Break Down
GOLDEN ULTRASPEC TUNER
● Automatic Gain Control
● Black Level Circuitry
● Modern Engraved Copper Circuitry
● Exclusive Safe Guard System
● Advanced Automatic Picture Pilot
● Ultra Reliable Silicon Rectifier
● 90c extra for remote control
● Swivel Console
● Multiple Speakers.
$228.99 $5. Down

BAD BOY
521 DUNDAS ST. W.
DIAL 962-9121
$5 DOWN ONLY
NO PAYMENTS 'TIL JAN.!

Royal Commission Meets Here to Obtain Viewpoint Of Commercial Fishermen

A Royal Commission met in Belleville today with local fishing interests to discuss problems in the fishing industry and investigate the advisability of a Central Fish Marketing Board for the Canadian fishing industry.

George H. McIvor is chairman for the inquiry. Mr. McIvor was chief commissioner of the Canadian Wheat Board for 21 years. Other members of the four-man commission are Dr. W. A. Kennedy, Biological Advisor, Director of the London Biological Station of the Fisheries Research Board; W. L. Featherstone, Advisor Economist with the Department of Trade and Commerce, Ottawa; and Roger W. Bedard, Secretary of the Commission, Fisheries Division of the Department of Trade and Commerce.

Stan Rankin, President of the Eastern Ontario Commercial Fisherman's Association, expressed opposition to the formation of a Fish Marketing Board.

"I cannot speak for our association," Mr. Rankin said, "because we have not discussed the problem yet, but as far as I am concerned personally, as president of the Association, I am not convinced at all a marketing board would benefit us."

Mr. Rankin outlined some of the problems facing local fishermen. "There's a great fluctuation of prices on the U.S. market and it would occur under any scheme. I am not against the scheme, I am just trying to point out that fluctuations still exist even under a board." Mr. Rankin used the Egg Marketing Board and Hog Marketing Board as examples of boards, which have not controlled price fluctuation.

LEVEL OUT PRICES

Mr. Posthumus said, "A fish marketing board would not level out fluctuations in selling prices, say between the Board as the seller and a U.S. importer as buyer. Fluctuations would still occur. What a board would try to do would be to level out prices paid to the fishermen."

"This brings up another problem," Mr. Rankin said. "The same species of fish from various lakes are different qualities and sell for different prices. How could a marketing board solve the problem of levelling out the prices paid to fishermen when there is a difference of quality and selling prices in every area?

"Also, if we were given so much per pound for our fish, by the board, by the time you took off the cost of shipping, boxing and board handling charges, how much money would be left for the fisherman? We have no facilities at this end of the lake to freeze fish for storage and they would have to be shipped up to where the facilities are.

"Another problem we would face would be it has been suggested the Board would freeze the fish, then fillet them. There is a deterioration of quality when you do that rather than have the fresh fish filleted and then frozen".

Mr. McIvor asked Mr. Rankin to take the problems up with his Association and send a brief to the Commission. Mr. McIvor said, "The Commission job is not to agree or disagree with any proposal, but to study all sides of the issue and make a report based on the evidence presented to us".

When asked how a Fish Marketing Board would operate, Mr. McIver said, "The fishermen would get an advance payment for their fish as soon as the fish were given to the board. When the fish were sold, the board would pool its' resources every 12 months and any extra money would be divided among all the contributors."

Mr. Bruce Cooper made a proposal at the meeting on the advisability of construction of storage plants. Mr. Cooper said, "Why couldn't the government set up plant freezing storage plants for our fish? The government could give the fishermen at floor price, say 10 cents a pound, and then store the fish and sell it later, for say, 15 cents a pound. The difference in buying and selling prices would pay for the cost of the service and the government would not lose anything, and the fishermen would be guaranteed a price."

Mr. McIvor said, "That is an interesting proposal and the commission would be glad to have a brief on it and study its feasability."

The four-man Commission will end its hearings December 2. It has been travelling throughout Manitoba, Saskatchewan, Alberta, Northwest Territories and Ontario, studying the problems of the freshwater fishing industry.

Mr. Bedard told the press there is a great disparity between western fishermen and Ont. fishermen. "Some fishermen get 15c per pound in the west," he said, "while fishermen in Ontario may get 6c cents for the same thing. The reason is that Ontario is closer to the markets and so does not have the same transportation problems, and Ontario fish are of a better quality."

The Commission was asked if there is any deterioration of quality when fresh water fish are frozen first and then filleted, as central storage plants would do, rather than have the fresh fish filleted and then frozen.

Dr. Kennedy said, "There is a definite deterioration of quality under this process but not enough to really affect the market."

Jim Trimble Injures Reporter in Fight

MONTREAL (CP)—The Star says in a sports page story that its football writer Ian MacDonald is recovering from injuries suffered in a beating in Toronto where football personalities and fans are gathering for Saturday's Grey Cup game.

The Star says MacDonald identified his assailant as Jim Trimble, deposed coach of Montreal Alouettes, and quoted Trimble in a telephone call today to Star sports editor Harold Atkins as saying:

"I am sorry for all this. I wanted to call you. I am also sorely sorry for what happened the other day. I wanted to tell you and I would like to talk to Ian."

The Star story adds:

BLACKENED EYES

"MacDonald with both eyes blackened, multiple bruises, rib damage and suspected kidney injuries is resting in his hotel room.

"The incident started in the Royal York Hotel, moved to the waterfront, then back to the hotel, and took place early Thursday morning between 1 and 2 a.m.

"It almost overshadowed the Grey Cup game for news value among media men.

"MacDonald explained that he exchanged his first words with Trimble in a hospitality suite of the Royal York Hotel.

"'Then he grabbed me by the lapels of my jacket and pushed me against the wall a couple of times. I still don't know why.'

"This incident was witnessed by Hal Walker, a Toronto public relations man.

"'A few moments later the two left the hotel on a short taxi ride to the waterfront.

"'Montreal Star photographer Adrian Lumsy saw the men leave in a taxi.

BEAT SEVERELY

"It was at the waterfront, according to MacDonald, where Trimble struck him several times.

"'I really didn't now what was happening to me,'" MacDonald said. "'I couldn't understand it. I asked him (Trimble) why he was doing this. He didn't answer. He hit me again.'"

"According to MacDonald Trimble forced him back into the waiting taxi and the two returned to the hotel. Trimble made it clear to MacDonald that he was taking him to the suite occupied by the former Alouette coach.

"MacDonald said: 'There were a few people with us on the elevator, but I didn't appeal to anyone for help. Maybe I should've. What I did though was to run off the elevator when it stopped a couple of floors below Trimble's suite. I was scared. I ran down a few flights of stairs, went through the exit door—and ran right into Trimble who had followed me by another route.'"

It was in Trimble's suite that a major part of the beating took place.

KEPT HITTING ME'

"'He hit me and kept hitting me,'" said MacDonald. "'When I fell he kicked me and I covered my head with my arms as best I could, but a lot of the punches landed on my face, my arms and my body.'"

"At one point, according to MacDonald Trimble promised to knock out all of the writer's teeth. Once MacDonald tried to crawl from the room. Trimble hauled him back.

"'I kept asking him why he was doing this to me,'" said MacDonald. "'But he would not answer, all he did was hit me. I guess he finally got tired of it after about 15 minutes of the beating. He threw me into the bathroom and pulled me up to wash the blood from my face. He warned me not to tell anyone about what had happened.'"

The Star says that in his telephone conversation with Atkins, Trimble was asked if he had any animosity against MacDonald. Atkins quoted Trimble as replying:

"'No (referring to animosity), I really don't know. I have been with some friends. I decided to go back to the hotel and that's where it happened. I want to apologize. I would like to talk to Ian and let him know.'"

Two Thirds Of Aircrew Are Flying

OTTAWA (CP) — Of 4,308 qualified aircrew in the armed services, 2,861, or 66 per cent, are engaged in flying duties, the defence department said today.

The department issued a statement saying that it gave the Canadian Press erroneous figures earlier in the week on the number of flyers holding down ground jobs.

A Nov. 22 CP story from Ottawa, based on information from the department, gave the figure 4,308 for the number of qualified aircrew occupying ground jobs in the armed forces. The breakdown was RCAF 2,794, navy 308 and army 206.

"The figure of 4,308 in fact represents the total number of qualified aircrew in the three services," the department said in today's statement.

PLAN NOW — Local Junior Chamber of Commerce members Roger Gibeon; R. W. "Ted" Tedesco and club winter works committee chairman E. Amyotte urge Belleville residents to "plan now" for those odd jobs to provide winter employment. Local Jaycees this week are distributing winter works posters for display at downtown businesses, at the East End Shopping Plaza and at Riteways.

A-Powered

(Continued From Page 1)

bombers promptly destroyed them. Two of them were loaded with fuel and burst into flames.

U.S. bombers also hit a North Vietnamese communications centre and a nearby military storage area, northwest of Hanoi. Pilots reported a 500-foot-high fireball after hitting the storage area.

FIRST NUCLEAR USE

The arrival of the Enterprise and Bainbridge marked the first time nuclear-powered surface ships have been deployed in the Western Pacific, a U.S. Navy announcement said.

The Enterprise soon will pull into position in the South China Sea near the land frontier between North and South Viet Nam, a reliable military source said.

The Enterprise will replace one of the conventional-powered carriers on "Yankee Station," the military term applied to 7th Fleet ships responsible for the daily hammering by navy aircraft of North Viet Nam.

The U.S. Navy's other two nuclear-powered vessels are scheduled to join the U.S. Pacific fleet next year, the statement said.

Reinforcement of the fleet comes at a time when the tempo of the ground fighting in South Viet Nam is steadily rising.

ABANDON TACTICS

U.S. troops have suffered their heaviest losses of the war in the past two weeks. The Communists frequently have abandoned their hit-and-run guerrilla tactics in favor of stand-up battles, which have also cost them heavy losses.

The U.S. Pacific fleet has a major role in this new phase of the war. Its carrier planes are constantly hammering bases in North Viet Nam, which has sent troops to aid the Viet Cong guerrillas in the south, as well as blasting coastal targets in support of hard-pressed government forces.

CLEARANCE SALE

LADIES' DUSTERS

Cotton Cordana dusters in an assortment of pretty prints. Collared and collarless styles. S.M.L.

Reg. to 4.98 SALE PRICE 2.99

Quilted tricot dusters with warm light-weight Kodel fill. Aqua only. S.M.L.

Reg. to 6.98 SALE PRICE 4.99

LAST DAY TOMMORROW

Fairweather

At all stores in Ontario

Foster's

GREY CUP SPECIAL!

SATURDAY, NOV. 27TH ONLY!

Free...

2 FAMILY SIZE BOTTLE OF "COKE"

WITH EVERY BUCKET OR BARREL OF

Kentucky Fried Chicken

North America's Hospitality Dish

Have friends over . . . have Kentucky Fried Chicken, prepared with the Colonel's exclusive 11 herb recipe, and carefully packaged to arrive hot at your home . . . and have more fun watching the big game on T.V.

FAMILY SIZE BUCKET (SERVES 5-7) 3.75

14 portions of Kentucky Fried Chicken, 3 cup rich gravy and ten biscuits

PARTY SIZE BARREL (SERVES 8-10) 4.95

Just Chicken, 20 portions of succulent Kentucky Fried Chicken . .

FOR DELIVERY "HOT" TO YOUR DOOR CALL 962-6016

SMALL DELIVERY CHARGE

Foster's LTD.

97 STATION STREET BELLEVILLE

OR PARK PLAZA SHOPPING CENTRE — TRENTON

FARMERS!

INSURE IN

THE BAY OF QUINTE AGRICULTURAL MUTUAL FIRE INSURANCE COMPANY

REPRESENTED BY

BURR INSURANCE AGENCY

Douglas Burr, Residence Telephone 968-6185

Office Telephone 962-3471 210 & Front St. Belleville, Ont.

FIRE — THEFT — ALL RISK — AUTOMOBILE

LIABILITY — ACCIDENT — BONDING

"Insure with Burr"

TOYS for KIWANIS

LEAVE YOUR REPAIRABLE

AT

- ANY BELLEVILLE SHELL SERVICE STATION
- EITHER BELLEVILLE FIRE HALL
- AT KIWANIS CENTRE

These toys will be repaired by Kiwanians and delivered at Christmas to needy children by the Belleville Fire Department.

"12th Annual Toy Repair Project"

Amos Roared Like a Lion

BY CLARENCE W. CRANFORD

In a book of penetrating cartoons on the ills of our day, "On Edge" (John Knox Press, Richmond, Va.) Jim Crane humorously depicts a wealthy 8th Century B.C. businessman, with cigar in mouth, and brief case in hand, saying to Amos, the prophet, "I enjoyed your talk, Mr. Amos, but I would like to hear more of what's right with Israel." But there was too much wrong with Israel for Amos to flatter his hearers. Dishonesty was too wide-spread. The poor were too oppressed. Religion for many was divorced from life. Let others speak of Israel's heritage. Amos 'must speak of its sins. Ninety-nine percent of the cancer patient's body may be healthy, but the doctor must concern himself with the cancer that is slowly bringing death to the rest of the body. Amos felt called upon to warn the people of the social cancer in their midst. Vast inequities between rich and poor, with most people in the middle "at ease in Zion" spelled a weakening nation ripe for conquest by its enemies. Others might whisper, Amos must roar like a lion. Others might speak of the goodness of God, Amos must speak of His justice. When Amos speaks, "the Lord roars from Zion." (Amos 1:2 RSV)

Amos did not think of himself as a prophet, he was a shepherd from Tekoa who augmented his income by being a dresser of sycamore trees. But when he went to Bethel to sell his sheep, he was so appalled by the exploitation of the poor, the greed and dishonesty of the merchants, the drinking and immorality in the name of religion he could not keep silent. "The Lord took me from following the flock," he declared, "and the Lord said to me, "Go prophesy to my people Israel." (Amos 7:15 RSV)

A CLEVER APPROACH

Amos attracted his hearers by predicting God's judgments on their enemies. Then, when he had their attention, he struck at their own sins. He did not major on the sins of carousing. He knew that many who never carouse are guilty of greed and injustice. His attacks on those who oppress the poor; who could hardly wait for the Sabbath or the feast days to be over so they could go back to making money; who worshipped on the Sabbath, but gave short measure during the week.

The Uniform Sunday School lesson for November 28: "Amos", Amos 1 through 9.

Going to church would not save them. To those who brought tithes and offerings, but who "multiplied transgressions" in the market place, Amos thundered the word of the Lord, "I hate, I despise your feasts . . . Even though you offer me your burnt offerings and cereal offerings, I will not accept them." (Amos 5:21-22 RSV) On thing only will satisfy the Lord. "Let justice roll down like waters, and righteousness like an ever-flowing stream." (Amos 5:24 RSV)

Amos reserved special scorn for soft, indulgent living: for those who "stretch themselves upon their couches," but "are not grieved over the ruin of Joseph." (Amos 6:4-6) Amos did not spare people's feelings. He likened the wealthy women of Samaria who prodded their husbands to earn more so they could live more lavishly to the fat cows that fed in the fertile valley of Bashan. No wonder Amaziah complained that the land was not able to bear his words.

A DIVINE PLUMB LINE

For such greediness and injustice, Amos predicted dire punishment from the Lord. Repeatedly he spoke of the awesome nature of God, and called on the people to repent by changing their ways. God, he declared, is like a plumb line (Amos 7:7-8 RSV) Whatever does not square with that plumb line will fall over. The people, on the other hand, were like a basket of summer fruit (Amos 8:1) Cut off from the vine of the Lord, they were about to be devoured or rot.

True, they considered themselves to be the chosen people of God. But Amos does not say, "Therefore I will overlook your sins." He says, "Therefore I will punish you for all your iniquities." (Amos 3:2 RSV) To be chosen of God did not mean He would overlook their sins. It meant He would hold them more responsible, and would punish them to remind them of their special responsibility to serve Him by showing justice to their fellow men.

But there is a note of hope. (Amos 9:8b) Some think it was added by a later hand. But it is consistent with the nature of God. God does not punish to revenge, but to heal. Though punishment will come, God offers another chance to all who will repent.

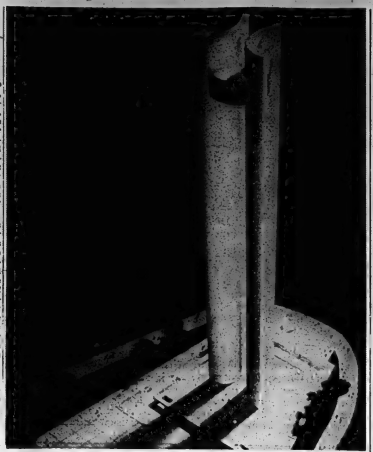

MONTREAL'S PROPOSED CONTRIBUTION — This is a model of a $10,500,000 tower which the city of Montreal proposes to build for the 1967 World's Fair in Montreal. The tower would be 1,066 feet high. (CP Wirephoto)

SIGN SPEAKS CANDIDLY

LONDON (CP)—A sign on a public weighing - machine outside a South London drugstore reads: "If this machine fails to operate, kick the base hard and often. This will not correct the fault, but you will feel better."

NEED NEW ICON

LONDON (CP)—As part of its recruiting campaign for new ministers, the Church of England is organizing a competition with £200 as the top prize for a poster conveying the church's modern image.

Ivanhoe

IVANHOE — Mr. P. M. Wood attended the Royal Winter Fair, Toronto, and is now visiting old friends in London, Ont.

Mr. and Mrs. Harry Benson and Patsy attended Bethel Church anniversary services and were guests at the home of Mr. and Mrs. Donald Heath.

Miss Judy Wood, Toronto, spent the weekend at her home here.

Sympathy is extended to the relatives of Mrs. Dorothy Wright who died in Belleville General Hospital last Sunday.

W.M.S. FAMILY NIGHT

St. Andrew's Presbyterian W.M.S. observed Family Night on Friday when a tasty pot-luck supper was served to 36 in attendance.

Mrs. Harry Thompson presided and was assisted in devotions by Mrs. Harold Thompson and Mrs. John Wallace. A group of songs was rendered by the junior choir.

Miss Rosa Spry, Stirling, showed slides on her trip to Europe when she visited England, Scotland, Holland, Vimy Ridge, France.

Appreciation to Miss Spry was voiced by Mrs. Harry Benson, who also presented Miss Spry with a gift.

A short business session was held and the program closed with prayer.

(Advertisement)

"What Can Prayer Do For Me?"

Have you a belief in God...yet a casual attitude to prayer? In December Reader's Digest, Helen Hayes tells of her own journey through despair to enduring peace. Read how tragedy brought this great actress to a special way of prayer...a way in which you, too, can find courage and serenity. Get your copy of Reader's Digest today.

ROLUF'S TRAVEL CENTRE
YOUR TRAVEL AGENT
"Travel is Your Pleasure — Your Pleasure is Our Business"
227 FRONT STREET DIAL 962-9281

THERE WILL BE A
"WHALE"
OF A DIFFERENCE FOR THE BEST—
IF YOU GO ALONG WITH THE REST!
VOTE
WHALEN
FOR MAYOR

Come to think of it, what has the Bank of Montreal done for me lately?

Well sir, in the Bank's year just ended, we've provided you with a diversity of services unmatched by any other type of financial institution anywhere.

We've put your savings dollars to work — in industry, commerce, on the farm, in the fishing fleet — in communities in every section of this country.

We've lent you money to buy cars, household goods, to educate your children, to improve your business. Our year-end statement reports that, as of October 31, 1965, $3,167,990,305 was on loan to you and your fellow Canadians in all walks of life. We also invested $811,767,061 in high-grade Government Bonds and public securities which have a ready market and $163,541,999 in other securities — mainly short-term credits to industry. Total deposits stood at a record year-end high of $4,605,387,144.

Besides our three main day-by-day functions of helping you save, lending you money and handling your chequing requirements, we've also provided you with travellers cheques, money orders and facilities for safekeeping, banking by mail, foreign exchange and the buying and selling of securities, plus every other banking service you could possibly require. And we've opened new branches so you can do all of these things conveniently.

On top of all this we'll be introducing very shortly a form of high-yield investment that will bring you a solid return guaranteed by Canada's First Bank. Watch for it! These are a few of the things we've done for you lately . . . these, and other things, we look forward to doing for you in the year ahead.

MY BANK IS A MILLION CANADIANS
BofM
BANK OF MONTREAL
CANADA'S FIRST BANK
Total Assets: $4,997,145,367

THERE'S A SOUND DIFFERENCE

Electrohome introduced true High Fidelity sound to Canada in 1953. This leadership has never been relinquished. Even a casual listening will tell you that here is Stereo with a difference.

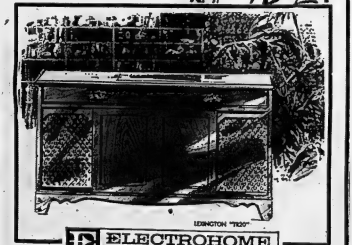

LEXINGTON "7630"

ELECTROHOME
TELEVISION WITH THE DIFFERENCE

The "Lexington" from the "Medallion" group brings you Early American charm . . . Amazing quality at a modest price. We invite you to hear this AM/FM Stereo. Perfected solid state circuitry and balanced speaker system provides crystal clear sound. Other features include 30 watts music power, Garrard changer.

399.95
Less Your Trade-in

Cherney's

SEE . . HEAR . . ELECTROHOME STEREO — THE IDEAL FAMILY GIFT.

Union Stifled Zanzibar Revolutionary Flame

Is Zanzibar a communism-tinged Cuba in the Indian Ocean? Will its union with Tanganyika hold up? Canadian Press reporter Joseph MacSween examines the fascinating enigma of the spice island.

By JOSEPH MacSWEEN

ZANZIBAR (CP) — Like a fickle bride, exotic Zanzibar has caused much gossip since her union with Tanganyika created the United Republic of Tanzania in April, 964.

It was only too obvious that the spice island had granted favors and hospitality to Communist countries and still had a soft spot for them in her heart. Their gifts were everywhere to be seen. Did she really plan to be a faithful partner in the new non-aligned union?

Today coral - ringed Zanzibar, the "Land of the Black People," still wears an alien, aloof look although Tanzanian President Julius Nyerere and other ministers maintain that the union is going well.

"When the people here refer to Tanzania, they mean the mainland," glumly remarked one observer. "To them Zanzibar is still Zanzibar period."

Nevertheless the union is credited with dampening down the revolutionary flame that leaped in Zanzibar in January last year and threatened the cloves-and-coconuts island in the Indian Ocean with anarchy and communism.

ACCEPTED RISK

Nyerere, it is generally thought, accepted a calculated risk in taking Zanzibar into the embrace when his own fledgling regime was something less than a model of stability. One cautious judgment is that the gamble has paid off in the short run at least.

"You hear less talk now about the chances of the flame jumping from Zanzibar to here," said a United States informant in Dar es Salaam, the Tanzanian capital.

It takes less than 30 minutes to fly from Dar es Salaam across the emerald sea, dotted with dhows and outrigger fishing vessels, to Zanzibar.

Rich, eastern odors assail the nostrils in the one-time tourist heaven of Zanzibar town where massive carved wooden doors, heavily studded with metal, contrast with the white walls of houses. Moslem women, in their all-black "buibui" robes add a sombre touch.

Dhows have come across the Indian ocean on the monsoon winds "since time immemorial. Phoenicians, Persians and Greeks knew well the strange island which became a paradise for Arab slave traders.

This reporter made the Zanzibar trip in the press entourage covering a state visit by Premier Ahmed Mazgoub of the Sudan, who was escorted on the square where the former Sultan's resplendent band once played Rule Britannia for tourists.

BLOOD BATH STRUCK

Britain granted independence to Zanzibar with its sister-island, Pemba, only one month before revolution struck and the African majority turned on the dominant Arab minority in a blood bath whose full story has yet to be told.

The sultan, last of a long line of Arab rulers, was exiled in Britain and 11 members of his government are still in jail.

Zanzibar, a midget as nations go, was the smallest country in the Commonwealth during its brief period of independence, with a population of 300,000—328,000 Negroes and 46,000 Arabs, plus Indians and Europeans—in its 640 square miles.

Yet it is not only the timid or superstitious who recall, with a warning lift of the finger, an old Arab saying to the effect that, "when Zanzibar plays the flute, all East Africa must dance."

As if on cue following the revolution, army mutinies broke out in Tanganyika Kenya and Uganda. Put down by hastily - summoned Royal Marines, the troubles gave a nasty jolt to the newly independent countries.

ARABS HELD POWER

The Zanzibar revolt probably caused little surprise to Nyerere and other East African leaders. They had pondered the fate of the island whose defective electoral system put an Arab coalition in power although the Afro-Shirazi party had 54 per cent of the popular vote in an election.

Racial memories of centuries of slavery, in which millions of Negroes were sold into bondage by Arab traders, erupted into vengeance under the hand of "Field Marshal" John Okello, a Cuban - trained revolutionary and eccentric extraordinary. Okello was in turn banished—after he had ordered 10,000 photos of himself.

Nyerere forged the union with Sheik Abeid Karume, president of the Zanzibar Revolutionary Council, at a time when the emerging strongman of the revolution, Peking - oriented Abdul Rahman Babu, was on a Far East visit. Karume, despite a tough mien—he resembles prizefighter Sonny Liston—is a "traditional" African Socialist.

Nyerere paid a high price for the union, bringing six members of the council into the Tanzania government. Karume now is vice-president and Babu is co-operatives minister. Some critics asked—and still ask—"Who is swallowing whom?"

"The Zanzibari have far more influence than they should have," said one Western diplomat, noting that Tanzania has a population of nearly 10,000,000. "And their firm friends are still the East European countries. It is a delicate and long-term project."

VIEW AS STRUGGLE

Balanced observers say the Zanzibar developments should be viewed not as a struggle between militants and moderates but between two groups of militants. One group sought nonalignment while the other used non-alignment as a facade for communism.

In this view, the union should not be regarded as a victory for the West except insofar as it was a setback for communism.

Zanzibar was not included in Tanzania's recent general election but one salutary development was that Kaqume's Afro-Shirazi party,—the Shirazi are the island's indigenous people —gained ascendency over the revolutionary council.

To some, Zanzibar is simply an African Cuba, an offshore seminary for converting the mainland to communism. It is easy to get visual evidence of this. A soldier with rifle—new knees guarded the cable office where a censor scrutinized newspaper stories. The face of China's Chou En-lai adorns countless walls.

But Abdullah Hanga, Moscow-educated premier of Zanzibar under the revolutionary regime and now Nyerere's minister for union affairs, said all its energies are devoted to making the union a success.

"This is something the people on both sides have thought about and wanted for a very long time," said Hanga, born in Zanzibar.

NOT OUTMATCHED

BRIVE, France (AP)—Asked why she burned down her mother-in-law's barn, Odette Feix replied, "For revenge. My husband loves his mother more than he does me."

A VOTE FOR PROGRESS
G. F. CUNNINGHAM
FOR ALDERMAN

UNION DAMPENED REVOLUTION — A month after getting independence from Britain the former Sultanate of Zanzibar was rocked by revolution last January when the African majority turned on the dominant Arab minority. Scenes of Africans looting Arab homes (above) were common. Union with Tanganyika in April produced the republic of Tanzania and, for the moment, dampened the flames of revolution. But to some, Zanzibar, with its links to communist countries, is still the Cuba of Africa.
(CP Photo from AP)

Gilead

GILEAD — Mr. and Mrs. Gerald Swan attended the Loyalty dinner at St. Thomas Parish House, Belleville on Monday evening.

Gilead young people were well represented at Melrose teen-age dance on Saturday evening.

The Gilead Friendship Guild held their November meeting on Friday evening at Gilead Community Centre.

The Grills' auction sale was held Saturday afternoon, the ladies of the Community Centre catered. Mr. and Mrs. Albert Grills and family have moved to their new home at Carmel, in the Consecon area.

Miss Joy Livingston reports an interesting bus trip to the Royal Winter Fair on Saturday, at which Agricultural students attended.

Mr. George Clare is progressing favorably at his home in Gilead.

SAVE ON INSURANCE
for Business • Home • Car • Life with
Federated INSURANCE
CALL
DON CLAYTON
10 Applewood Drive Belleville
962-5483
Federated mutual implement and hardware insurance company
Federated life insurance company

Do something practical for a change

Paint a new old master

Order beans in a famous restaurant

Cover your lawn with concrete

Find a cure for the common cold

POSITIVELY best for TV and FM in this area...

new CHANNEL MASTER GOLDEN CROSSFIRE SUBURBAN ANTENNA

- New design now gives you "ALL-AROUND" BIG-ANTENNA-POWER on a single low-cost antenna
- Eliminates ghosts
- Perfect for color and FM stereo
- Beautiful, protective "Gold-en Overcoat"

FINKLE ELECTRIC LTD.
331 PINNACLE ST.
DIAL 962-5331

A GENERAL MOTORS VALUE
Buy a 1966 Beaumont
Beaumont Custom Sport Coupe

It's pretty tough to think of practicality when you're face-to-face with a car as impressive as Beaumont. There's excitement in every line. Luxury is there too. Beaumont interiors have rich, color-keyed upholsteries and wall-to-wall, deep-pile carpeting in most models. Performance? Beaumont's standard 120-horsepower thrifty six is smooth and quiet with plenty of "go". For high-performance excitement, available engines range up to a 360-horsepower V8! Then you can get a four-speed floor shift or an automatic, in addition to the standard three speed transmission—now fully synchronized! So Beaumont's beautiful . . . luxurious . . . and a performer. So what's so practical? The price. And the roominess. And the trim overall size. And the economical operation. And like that. So don't be dazzled just by Beaumont's beauty. Check its practical side. Then buy one.

'66 BEAUMONT
A SPIRITED ONE FROM GENERAL MOTORS

See your local Beaumont-Pontiac-Buick dealer

AUTHORIZED BEAUMONT-PONTIAC-BUICK DEALER IN BELLEVILLE:
ELLIOTT MOTORS (BELLEVILLE) LIMITED, 366 Front Street North, Phone: 962-4584, Belleville, Ont.
Be sure to see "The Fugitive" Mondays at 8 p.m., "The Red Skelton Hour" Tuesdays at 8 p.m. and "Telescope" Thursdays at 9.30 p.m., on channel 11.
B-244 C

NOTICE

JUDGE'S
COURT OF APPEAL
VOTERS' LIST 1965

TAKE NOTICE THAT a Court of Appeal will be held before His Honor Judge J. C. Anderson in the Council Chambers, City Hall on the 29th day of November, 1965 between the hours of 7.30 p.m. and 9.00 p.m. for the hearing of complaints as to names to be added or struck off the Voters' List of the City of Belleville for the year 1965.

PERSONS who are aware of errors in the said list or of changes which have been rendered necessary by reason of death, removal of any person, and all citizens who have purchased property or become residents of the City, or who have changed their place of residence in the City since January 1st, 1965, should examine the Voters' List to see that their names appear therein.

ADAM S. STALKER,
CITY CLERK.

The Intelligencer
FRIDAY, NOVEMBER 26, 1965

SPORTS SLICES

By Geo. H. Carver
Sports Editor

Jane Sleeps

"Boss," said Muzhmouth gulping down his third helping of Patterson crow, "I see by the papers that there's some sort of undercover skullduggery goin' on in the Toronto camps of the Tigers and Bombers."

"I hear by the underwater grapevine that mysterious figures garbed in the slouch hats and belted gabardines of James Bond are scouring the canyons and hideaways lookin' for a pied of feminine pulchritude who would make Liz Taylor resemble the blondes in the third row back."

"She's a Gawja peach that would make a fruit salad look like a bowl of borsch. This gal from the state where they pass up Thanksgivin' turkey for chitlin's, grits and black-eyed peas, has more than facial and architectural beauty."

"No wonder the Seun Cousnery's of the Tigers and Bombers are ridin' herd on her. She has the uncanny faculty of calling future events results so accurately that the International Congress of Swamis, Yogis, Soothsayers, Savants and Prophets have resigned en masse."

"On the strength of her phenomenal success in this field a Toronto evening newspaper imported her to pick the winner of tomorrow's Grey Cup Classic. She'll do that this evening but the Jim Bond snoopers from the that this evening but the Jim Bond snoopers from the

"Her name is Jane and she's a beauteous offshoot of the Gawja Skeppes. She has a weekly sports program of her own and she calls the football results so accurately the Salem, Mass., Anti-Witch Society has ordered a personal bureau."

"So yuh don't think she's good, huh?

"Well, boss, on immediate past performances, you couldn't pick the winner correctly in a saehorse race. Here's one example of Jane's peeps into the future and what she foretold:

"Remember last Grey Cup hassleetime when the Tiger-Cats were picked by the eastern and a lot of jealous western pundits to whomp the hell out of the underdog B.C. Lions?

"She chose the Leos from the west coast jungles to tail-curl the eastern tabbies—and she also named the score—while the alleged experts gorged themselves with crow steaks."

"Ye flash in the pick-'em-right pan is this gal, boss. The Toronto newspaper raked her in name the Stanley Cup winner before the Red Wings and Canadiens went to the post. Jane didn't hesitate. You guessed it. She picked the Habs.

"But gotta load of this, boss. Remember the 1965 Queen's Plate when the Windfield Stable's Native Victor was the prime favorite and E. P. Taylor was all set to receive the kudos and the guineas from the Queen Mother? A nag named Flyalong from Oakville was also in the favored ranks."

"Native Victor can't miss, said the horsemen, the experts and the pundits of the press. Not a selector gave a western nag from Calgary, 'Whistling Sea' as much as a salutory wave.

"So the newspaper called upon Gawja Jane to come up with the winner. She did. She picked Whistling Sea while the experts buried their rose-colored schnozzles in frosty mint juleps."

"But, boss, as Nostradamus said after Eve had snaked him out of the garden, 'None of 'em's perfect.' Jane doesn't call 'em all right. But her record is good. From 75 per cent up correct in ten calls a week ain't exactly hay in any cornfield."

"I'd bet every red and clam between Zwick's Island and Point Petre on what Janey calls in this cup caper. And didja notice boss, that in her big calls she leaned a little toward the west? So go to it, you big chick. Bet Winnipeg. On the strength of that I'll wager the fish factory mortgage on Hamilton."

Eye Injury Ends Career

WOODSTOCK (CP)—An eye injury suffered during a practice session has ended the hockey career of goalie Ron Salter, a four-year veteran with Woodstock Athletics of the Ontario Hockey Association senior series.

It was learned Wednesday that Salter did not suffer permanent injury as a result of being struck in the eye by a deflected puck earlier in the week. But because of the nature of the injury, doctors have advised him to quit hockey.

CHAMPION WINS

CARDIFF, Wales (AP)—British Empire welterweight champion Brian Curvis scored a 12-round technical knockout over Sammy McFadden of Scotland Thursday night in a scheduled 15-round championship fight.

JUNIOR "B"
HOCKEY
TONIGHT - FRI.
9 P.M.
PETERBOROUGH DON BYES
vs.
BELLEVILLE ROLLINS CONST.
Belleville Arena
ADMISSION: ADULTS 75c — STUDENTS 35c

Two For Fleming ★★★★★

Bruins Bump Blues; Hawks Hit Wings

★★★★★ *Mikita Gets Pair*

By THE CANADIAN PRESS

New York Rangers had a rough time both on and off the ice Thursday. . .

Emile Francis, New York general manager, and 12 of his players were fined a total of $1,000 by Clarence Campbell, president of the National Hockey League, as a result of last Sunday's brawl in New York.

only healthy members of Boston's regular defence corps, scored.

Parker MacDonald, a former Red Wing, and Fleming added third-period markers.

Woytowich and Awrey teamed as a defence pair as defencemen Ted Green and Al Langlois were sidelined with injuries.

Barry Ashbee, summoned from Hershey of the American League, and Ed Westfall, normally a right winger, formed the other pairing.

Veteran Leo Boivin sat on the bench with a bruised knee after the first period.

A crowd of 13,909, the third straight sellout at Boston Garden, gave the Bruins a standing ovation for the final minute of the game.

At Chicago, Stan Mikita, last season's scoring champion, paced the Hawks' third-period scoring attack with two goals. The other Chicago scorer was Eric Nesterenko.

Andy Bathgate, traded to Detroit by Toronto in the off-season, scored the Wings' lone goal.

The defeat left the Red Wings in a tie with Boston at the bottom of the league standings.

Hank Bassen replaced Roger Crozier in the Detroit nets, for the game.

All six teams go into action this weekend.

Saturday, Detroit is at Montreal, Boston Bruins play Toronto Maple Leafs at Maple Leaf Gardens and Chicago and New York fight it out in an afternoon game at New York.

On Sunday, Montreal plays in Chicago, Toronto goes to New York and Detroit is at Boston.

REGGIE FLEMING

★ ★ ★

And a few hours later Boston Bruins added to New York's woundes by walloping the Rangers 6-2 in one of two scheduled games. Chicago Black Hawks downed Detroit Red Wings 3-1 in the other contest to move back into a first-place tie with the idle Montreal Canadiens.

Reggie Fleming got the first of his two goals midway in the first period and 47 seconds later Tom Williams connected for his fifth goal of the year. . .

The Rangers quickly tied the count on Bob Nevin's 10th goal of the campaign and Garry Peters' third.

But in the second period, the Bruins came back and Bob Woytowich and Don Awrey, the

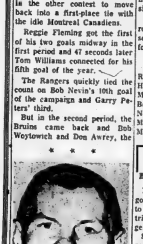

STAN MIKITA

Big Seven

By THE CANADIAN PRESS

Stan Mikita of Chicago Black Hawks scored two goals against Detroit Red Wings Thursday night and moved into a third-place tie with Jean Beliveau of Montreal in the National Hockey League scoring race.

Mikita has eight goals and 11 assists and Beliveau has six goals and 13 assists.

Bobby Rousseau of Montreal leads the scoring race with 10 goals and a league-leading 14 assists. He is followed by Bobby Hull of Chicago, who has a league-leading 15 goals and six assists.

Hull has missed the last two Black Hawk games because of an injured left knee.

Bob Nevin of New York is behind Beliveau and Mikita with 17 points on 10 goals and seven assists. He is followed by teammate Don Marshall who has seven goals and nine assists.

Doug Mohns of Chicago rounds out the big seven with seven goals and eight assists for 15 points.

The leaders:

	G	A	Pts.
Rousseau, Montreal	10	14	24
Hull, Chicago	15	6	21
Mikita, Chicago	8	11	19
Beliveau, Montreal	6	13	19
Nevin, New York	10	7	17
Marshall, New York	7	9	16
Mohns, Chicago	7	8	15

NHL Stars

By THE CANADIAN PRESS

Reg Fleming, who fired two goals and assisted on another to lead Boston Bruins in a 6-2 triumph over New York Rangers.

Stan Mikita, who scored two goals as Chicago Black Hawks downed Detroit Red Wings 3-1.

WALKS TO VICTORY

NEW YORK (CP) — Bert Life, 56, a former Canadian Junior champion wearing the colors of the Toronto Gladstone Athletic Club, won the annual handicap walking race from the Brooklyn Bridge to Coney Island Thursday.

Cats' Peeks On "Pearly"

Bombers' Sights On Patterson, Grant

By WALTER KREVENCHUK

TORONTO (CP) —Winnipeg Blue Bombers will watch out for Tommy Grant and Hal Patterson in the Grey Cup game Saturday.

Hamilton Tiger-Cats, if they remember a Sunday in October, will keep an eye on a fullback nicknamed Pearly.

On Oct. 3 the Tiger-Cats held a 20-0 lead over the Blue Bombers in a Canadian Football League interlocking clash. Then Art (Pearly) Perkins started to catch short passes and run—27 and 24 yards for touchdowns in the fourth quarter, one with one minute and 34 seconds left to play—to give Winnipeg a 26-20 victory.

Hamilton likely will see a lot of Perkins in the 38th East-West final if it rains or snows. The 24-year-old, 225-pound import is the man the Bombers depend on to lead their offence on wet, slippery fields.

The wet-weather office, studying a winter storm developing in the central United States, said Saturday there is a threat of precipitation.

FEARS WET FIELD

Winnipeg coach Bud Grant says a slippery field will take away the Bombers' halfback moves, a potent weapon in 1965 as executed by Dave Raimey and Leo Lewis.

"We'd have to go with straight-ahead handoffs."

That's where Perkins, who completed a modest 4.3 yards rushing average during the season, excelled on weather-beaten fields during the Western Conference playoffs against Saskatchewan Roughriders and Calgary Stampeders.

Bombers held their first Toronto practice Wednesday, held a 72-minute workout Thursday and plan a loosening up session today.

Grant said the Tiger-Cats made it to eight Grey Cup finals in nine years with hard-hitting clubs that eventually wore down opponents to gain control on the line, "where most football games are usually won."

"But they haven't been able to achieve the same effect on us," he said, referring to Winnipeg triumphs over Hamilton in Grey Cup encounters in 1958, 1959, 1961 and 1962.

"We'll be facing pretty well the same thing," Grant said, mentioning John Barrow, the Ticats' 253-pound middle guard, and Angelo Mosca, 272-pound tackle.

Grant made major adjustments this season to resurrect a game that was not just one of 14 games in 1964 and direct it in search of the West's 13th Grey Cup victory. Winnipeg's eighth and Grant's fifth.

One task was to add extra pounds on the line. He came up with centre Paul Desjardins, 256; tackle Norm Winton, 245; defensive end Bob Taylor, 245; linebacker Phil Minnick, 225; and linebacker Al Miller, 235.

Grant said the extra weight should give the Bombers a better chance to avoid Hamilton domination on the line in the contest to be televised on the CBC and CTV national networks.

Football Writer Beaten Up

TORONTO (CP) — Ian MacDonald, Montreal Star football writer here to cover Saturday's Grey Cup game, told reporters Thursday night he had been beaten up after a hotel-room argument early Thursday.

The sports writer exhibited his injuries to colleagues who gathered in the hotel room where a doctor had ordered him to bed after the beating. MacDonald had both eyes blackened, his ribs bruised and his lip swollen.

He said the beating followed a hotel room session where he had been drinking with his assailant. The beating came after a taxi ride to the Toronto waterfront where, MacDonald said, his assailant told him to jump in the harbor. The beating was resumed when the man hauled him back to the hotel.

MacDonald indicated he is leaving the matter of possible charges against his assailant up to his employers.

There was no immediate comment from the Montreal Star.

NHL Leaders

By THE CANADIAN PRESS

Standings: Chicago, played 14, won nine, lost four, tied one; Montreal, played 13, won eight, lost four, tied three.

Points: Rousseau, Montreal, 24.

Goals: Hull, Chicago, 13.
Assists: Rousseau, 14.
Shutouts: Hall, Chicago, 2.
Penalties: Ferguson, Montreal; Brown, New York; 37 minutes.

Coaches Party To Blame

TORONTO (CP) — Red O'Quinn, general manager of Ottawa Rough Riders of the Eastern Football Conference, said Thursday he doesn't expect to be consulted about the future of head coach Frank Clair.

He said in an interview he held the coaching staff partly responsible for Ottawa's unsuccessful season.

Clair was deluged with criticism after the Riders were eliminated in the EFC final by Hamilton Tiger-Cats.

"I would say our failure to do better was partly the coaching," O'Quinn said. "Perhaps it wasn't necessarily Clair but the head coach and therefore responsible."

Park
NOW SHOWING
CLAY PATTERSON
FIGHT PICTURES

Five Pins "BIG SEVEN"

(City Averages)

Glen Hamilton 251; Harry Ridley 250; Leo Labelle 246; Jim McKenzie 244; Ron Saylor 244; Wally Laverrne 244; Bud Pelicun 244.

"COUNTRY COUSINS"
O.K.
USED CARS
GMAC TERMS — UP TO 36 MONTHS TO PAY

1965 CHEVROLET IMPALA 2-DOOR HARDTOP
Equipped with power steering, power brakes, radio, Powerglide, white walls, wheel covers. Finished in Azure Aqua metallic. Lic. 306203. 3095.

1965 CHEVY II SEDAN
Automatic transmission, radio, finished in Azure Aqua metallic. Serial 3 11300 001736 ... 2295.

1965 CORVAIR MONZA 2-DOOR SPORTS COUPE
Automatic transmission, radio, bucket seats, white-walls, wheel covers. Finished in Tripoli Blue. Balance of new car warranty. Lic. 310133. 2495.

1964 CHEVROLET BEL-AIR 4-DOOR SEDAN
Finished in Azure Aqua with Aqua interior. Radio, automatic transmission, one owner. Lic. J12020 ... 2395.

1964 FORD 2-DOOR SEDAN
Finished in Blue. O.K. guaranteed. Reduced for quick sale. Lic. J13453 ... 1895.

1963 CHEVROLET BISCAYNE 4-DOOR SEDAN
Automatic transmission, radio, whitewalls, finished in Black with Red interior. One owner. Lic. 307650 ... 1895.

1963 CORVAIR DELUXE 500 4-DOOR SEDAN
4-speed transmission, radio, whitewalls. A sharp car reduced to clear. Lic. 320045 ... 1595.

1962 OLDSMOBILE DYNAMIC 88 4-DOOR SEDAN
Power brakes and steering. Finished in Hoodsura Maroon. One owner. Black. Lic. 302312 ... 1795.

1962 VOLKSWAGEN DELUXE
A popular economy car. O.K. Guaranteed. Lic. H71213 ... 895.

1961 RAMBLER 4-DOOR SEDAN
6 cylinder. A popular compact. Reduced. Lic. H72770 ... 1095.

1960 CHEVROLET BEL-AIR 4-DOOR SEDAN
Automatic transmission, radio, in excellent condition, O.K. guaranteed. Lic. H70886 ... 995.

1960 FRONTENAC
A powerful economy car. O.K. guaranteed. Lic. J10720 ... 895.

1960 VAUXHALL 4-DOOR SEDAN
Economy 4-cylinder engine. Excellent economy and gas mileage. Lic. H72769 ... 545.

1959 CHEVROLET BISCAYNE 4-DOOR SEDAN
Finished in Blue. O.K. guaranteed. Lic. 306433 ... 795.

1958 CHEVROLET
Automatic transmission, finished in Silver Grey metallic. O.K. guaranteed. Lic. 314463 ... 695.

"AS IS SPECIALS"

1958 FORD STATION WAGON
Good transportation. Lic. 320726 ... 495.

1957 PONTIAC HARDTOP
Automatic transmission. Lic. H72709 ... 395.

1956 PLYMOUTH 2-DOOR HARDTOP
Lic. H70816 ... 125.

1955 CHEVROLET 4-DOOR SEDAN
Lic. 313870 ... 100.

SEE
Elwood Kerruish - Craig Watson - Jim Wright
Earl Thompson - Garfield Cooney
STIRLING MOTORS
(STIRLING) LTD.
BELLEVILLE RD., STIRLING
962-8527 PHONE 395-3352

When it comes to whisky...
I'm a *Specialist**

Walker's Special Old
ESTD 1858
CANADIAN RYE WHISKY
IN THE SPARKLING DECANTER

**Specialist:* Anyone—after a taste of Walker's Special Old

You're a Specialist in good taste when you choose the luxury whisky at a popular price—Walker's Special Old. Good taste, good looks, and economy have made it Canada's largest selling popular priced whisky. Next time—make it a point to buy Walker's Special Old.

HIRAM WALKER & SONS LIMITED, Walkerville, Canada—DISTILLERS OF FINE WHISKIES FOR OVER 100 YEARS

Petes Shade London

Red Wings Nip Flyers

By THE CANADIAN PRESS

Niagara Falls Flyers lost their second game of the Ontario Hockey Association Junior A series Thursday night.

The 6-5 defeat at the hands of sixth - place Hamilton Red Wings was an echo of Toronto Marlboros' 3-1 victory over the Bayers Sunday night.

In the only other Junior A game Thursday night, London Nationals lost to Peterborough where the Petes defeated them 4-3.

Sandy Snow's two goals in the third period at Hamilton and Don Glesebrecht's and Bart Crashley's singles boosted the Wings to victory. Earlier goals were both scored for the Wings by Pete Mahovlich in the first period.

Niagara Falls marksmen were Don Marcotte with two, Jim Lorentz, John Arbour and Derek Sanderson with one each.

Danny Grant scored two goals for the Petes while Andre Lacroix who had a four-point night to move to within one point of the series scoring leadership, and Mickey Redmond scored one apiece.

Lacroix now has 12 goals and 23 assists in 15 games. Ottawa's Bobby Orr has 11 goals and 23 assist for 36.

Grant joined the Petes the Na-tional with two goals, while Darryl Edestrand scored the other.

Petes Tangle With Rollins Here Tonight

Badly in need of a victory, Belleville Rollins Construction will play host to Peterborough Don Byes in a regulate OHA Eastern Junior "B" league game here tonight, at nine o'clock.

Belleville has slid from near the top of the six-team group-ing to fifth place, just one point ahead of the tail-end Cobourg Cougars. The locals can, however, pull up into a fourth-place tie with a win tonight.

The visitors will be in no mood to pass out any easy points since Peterborough is just one point back of Oshawa in their battle for first. Belle-ville's last win was 9-3 decision over the same Don Byes here on November 5 and the Bell-ems will be going all out to repeat tonight.

It should be a tidy battle. Elsewhere tonight Kingston plays at Oshawa.

Following is the unofficial league standing, including all games played to date.

	W.	L.	T.	Pts.
Oshawa	6	2	2	14
*Peterborough	6	3	1	13
Trenton	4	3	2	10
Kingston	4	3	2	10
*Belleville	2	6	2	6
*Cobourg	2	5	1	7

*Peterborough and Belleville have each won two 4-point games; Cobourg has won one 4-point game.

Blades Bow To Canucks

LOS ANGELES (AP)—Vancouver's third - place Canucks downed Los Angeles Blades 3-1 in Western Hockey League action Thursday night.

Bruce Carmichael broke a 1-1 deadlock at 9:26 of the third period to give the Canucks a 2-1 lead. Hon Hutchison clinched the victory by scoring his second goal of the night into an empty Los Angeles net.

Warren Hynes scored for Los Angeles.

Campbell Shoots—Scores On Wallets

Fines Rangers $1,800

By AL McNEIL

MONTREAL (CP) — Emile Francis, peppery New York Rangers general manager, and 12 of his players are $1,800 lighter in their pockets today.

Clarence Campbell, National Hockey League president, Thursday fined Francis $250 and a dozen of his athletes a total of $1,500 for their part in the fracas that erupted during the third period of the Detroit Red Wings-New York game in Madison Square Garden Sunday night.

Campbell's assessment was the biggest mass fining in the NHL since Toronto Maple Leafs and Chicago Black Hawks were clipped a total of $4,775 for a brawl they staged in Toronto's Maple Leaf Gardens two years ago.

At that time the NHL president imposed $1,000 fines each on the two coaches whose players were involved —Toronto's George (Punch) Imlach and Billy Reay of Chicago.

The New York fireworks exploded after the Rangers and Detroit Red Sullivan contested to goal judge Arthur Reichert that a Detroit shot had not crossed the goal line.

After play resumed, Francis left his seat in the stands and approached the goal judge to

CLARENCE CAMPBELL

dispute the call. The pair ex changed angry words and then an unidentified fan joined the basis.

Suddenly the fan and Francis began throwing punches and the crowd closed in around the

Several Ranger players then entered the stands by scaling a 10-foot glass-and-wood barrier separating the spectators from the playing surface. Others entered the seats through an end zone gate.

It took a force of arena police

five minutes to separate the players from the milling fans, and Francis received a two-stitch cut over his left eye during the melee.

The goal judge was not attacked by anyone and he took up his regular duties as soon as the game was resumed. The Detroit players were not involved.

He fined five of the six players on the ice at the time $100 each. Only Ed Giacomin, Rangers' netminder, did not participate.

IMPOSES FINES

An additional seven players were fined $150 each by the league president—$100 of which is for invading the spectators' seating area—and the additional $50 for leaving the players' bench to engage in a fight.

Fined $100 were defencemen Harry Howell and Arnie Brown, and forwards Vic Hadfield, Earl Ingarfield, and John McKenzie, who were on the ice when the flare-up occurred.

Players nicked for $150 are alternate netminder Don Simmons, defencemen Rod Alb-Mahon and Wayne Hillman, and forwards Larry Mickey, Rod Selling, Gary Peters and Lou Angotti.

Campbell placed the onus for the incident squarely on Francis, "who improperly proceeded through the crowd for the purpose of molesting the goal judge."

The NHL president said this incident shows the necessity of establishing more specific rule and regulations regarding the "molesting, intimidating and criticizing" of game officials.

Here's How They Pick 'Em

HOY - ALEXANDER—The daily-double team entry from the Payne stable of pundits.

BLIND RECEPTIONIST (who backed it with a buck): The Bombers.

CLAUDE "Two-Gun" TICE—The Tiger tails will look like pretzels after we finish with 'em.

SHEILA A. (housewife)—"I'll brainwashed. Hamilton all the way."

HEAD OF THE CARVER MENAGE—"I've always loved cats. Get what I mean?"

SECOND-IN-COMMAND—"I called Patterson and what happened? So it's the Tigers. Do you get what I mean?"

JIM TRIMBLE, ex-Tiger, ex-Lion—"Winnipeg will win it."

RALPH SAZIO—"Foolish question."

BUD GRANT—"Wasl, muh great grandpappy took Richmond and that's a heluva lot bigger than Hamilton."

JANE STEPPE—"Tahpah Cats sound so masculine—but muh favrite cullah is blue."

DICK PAYNE—"The team that beat my Rough Riders got no Christmas cards from me."

SOCIAL EDITOR—"The Tiger Cats are prettier—but I like the Bombers."

DON WOOD—"Whoiseli cares? When will Hull be back?"

LYLE (GOMAR) THOMPSON—"Mah heart's with the Bombers—but mah dough is on the Cats."

Space won't permit more private opinions. However a consensus of four construction workers, two bartenders, one boss, three executive types and five Hamilton expatriates revealed the Cats favored 9-4.

Americans Defeat Aces 5,2

By THE CANADIAN PRESS

East met West in the American Hockey League Thursday night. Nothing happened to the standings, but the West carried off all three victories.

Rochester Americans, Western Division leaders, defeated the eastern leaders, Quebec Aces, 5-2; Cleveland Barons' 6-4 win was Baltimore Clippers' fifth consecutive loss, and Buffalo Bisons defeated Providence Reds 6-3 to give goalie Ed Chadwick his first shutout of the season.

CITY PROVES SMALL

Male, the capital of The Maldives, the world's newest independent country, is an island a mile long with 12,000 people.

How They Will Line Up!

TORONTO (CP) — Probable lineups Saturday for the Hamilton Tiger-Cats-Winnipeg Blue Bombers Grey Cup game with sweater numbers bracketed:

Winnipeg — Halves: Brian Palmer (12), Dick Thornton (14), Ken Neilsen (28), Barry Hansen (30), Bill Cooper (20), Ed Ulmer (24), Dave Ramsey (37), Leo Lewis (29), Dick Worsley (30), Al Miller (31), Henry Jansen (33), Art Perkins (35); quarterback Ken Ploen (11); centres: Paul Robson (43), Paul DesJardins (44); guards: Herb Gray (53), Phil Minnick (54), Sherwyn Thorson (55), Morley Rothleer (56), Ted Hodosovich (58); tackles: Roger Hamelin (61); Wayne Dennis (62), Cornell Piper (64), Norm Winton (65), Mario Mariani (66), Frank Rigney (67); ends: Norm Rauhaus (70), Farrell Funston (71), John Taylor (72), Ernie Pitts (77).

Hamilton — Halves: Bob Krouse (14), Ted Page (15), Willie Bethea (16), Tommy Grant (18), John Cimba (19), Ron Atchison (48), Garry Sutherin (22), Herb Paterra (23), Dick Cobrea (24), Garney Henley (26), Jim Reynolds (29), Bobby Kuntz (32), Mel Anthony (37), Billy Wayte (39); centres: Joe Zuger (8), Frank Cosentino (11); centres: Ilese Cappelaci (44), John Metzar (48); guards: Billy Ray Locklin (50), Chuck Walton (52), Bill Sawyer (54); tackles: Brooke Nagurski (60), John Barrow (61), Bill Danychuk (63), Marty Martinello (65), Angelo Mosca (68); ends: Dave Viti (70), Zeno Karas (73), Stan Crisson (75), Hal Patterson (77).

Vancouver, Ottawa Want Cup

TORONTO (CP) — Vancouver made a bid Thursday to stage the 1966 Grey Cup game and Ottawa applied for the 1967 final.

Herb Capozi, general manager of British Columbia Lions of the Western Football Conference, said Vancouver can expressed interest in the 1967 game.

Canadian Football League executives suggested that Ottawa Mayor Donald Reid submit a formal bid for the 1967 game at meeting in Calgary in February.

Mayor Reid made three points in his preliminary bid: The game should be played in the capital in the country's centennial year; Ottawa plans a new stadium with 28,000 fixed seats and 4,000 temporary seats; and the city's hotels are expanding.

CFL officials asked him to include in his brief a rundown on weather conditions in Ottawa on Grey Cup day during the last 10 years.

Clay Tops, Chuvalo 6th

PHOENIX, Ariz. (AP)—Cassius Clay was ranked as the No. 1 heavyweight challenger to champion Ernie Terrell Thursday in the rulings of the World Boxing Association.

Clay had been dropped from the rating for more than a year but was reinstated by the WBA after signing for the fight with Floyd Patterson.

Toronto's George Chuvalo was ranked sixth contender.

The rating:

Heavyweight

World champion, Ernie Terrell, Chicago. 1, Cassius Clay, Louisville, Ky., 2, Zora Folley, Chandler, Ariz. 3, Amos Lincoln, Los Angeles.

DRIVER IS MISSING

Trucks going into service at a factory in Sydney, Australia, are driverless, being controlled by a buried magnetic tape.

Chrysler & De Soto

CAR OWNERS!

You can now have a heavy duty 6 volt battery installed on your car guaranteed blowout proof for the life of your car. We will replace your muffler free of charge in case it fails from defects in material or workmanship.

CHRYSLER & DESOTO
1949-54
Mfr's Price Installed 12.40
Our Price Installed .. 8.90

1955-57
Mfr's Price Installed 12.80
Our Price Installed 8.60

1957-59
Mfr's Price Installed 14.60
Our Price Installed 9.75

1960-65
Mfr's Price Installed 18.20
Our Price Installed 10.75

CANADIAN TIRE CORPS
CASH and CARRY BONUS COUPONS
EASY TERMS to suit your budget
ASSOCIATE STORE
DON HILL TD.
348 Coleman St. 968-6701
510 Dundas East 962-5339

At sea and ashore!

Lamb's RUMS

NAVY RUM (Dark)
PALM BREEZE (Very Light)
WHITE CAP (White)

PRE-CHRISTMAS CLEARANCE

DUE TO TREMENDOUS RESPONSE AND UNPRECEDENTED SALES of the Glamorous 1966 Pontiacs, Buicks & Acadians We Have the Finest Selection of Premium Quality Used Cars AT THE LOWEST PRICES IN THE DISTRICT.

DEMONSTRATORS ! !
A FEW 1965 MODELS ARE STILL AVAILABLE.
ACT NOW! THEY'RE GOING FAST!

'65 PONTIAC Parisienne 2-Dr. Hdtp. ..... 3295.
Demonstrator Model with V8 engine, automatic transmission, power brakes and steering, custom radio, custom trim, many extras, finished dark turquoise with luxurious custom interior. Huge Savings.

'65 CHEVROLET Biscayne Sedan ..... 2595.
Economy 6 cylinder engine, automatic transmission, custom radio, only 8,000 actual miles, smart Roman red and stylish interior. Showroom new. Lic. 318218.

'65 CORVAIR Monza 4-Dr. Hdtp. ..... 2395.
Sharp economy transmission, finished in Arctic white with black vinyl bucket seat interior, only 11,000 miles. Showroom condition. Lic. 318218.

'64 BUICK LeSabre 4-Dr. ..... 2895.
Hardtop, automatic transmission, power steering, custom radio, stylish 2 tone blue with matching interior. Lic. 102818.

'64 FORD Custom 500 Sedan ..... 2295.
V8 engine, automatic transmission, power steering, power brakes, custom radio, this cannot be told from new. Don't miss this cost! Lic. 317228.

'64 CHEVROLET Bel Air ..... 2095.
Coach, 6 cylinder engine, automatic transmission, custom radio, rich harvest gold beautiful with matching interior. Lic. 318278.

'64 PONTIAC Strato Chief .... Special 1595.
Sedan, automatic and white 2-tone, whitewall tires, very clean. Lic. 318009.

'64 VAUXHALL Viva Sedan ..... 1295.
Peppy, economical 4cyl roomy automobile. Ideal for second car, etc. Lic. 318060.

'63 PONTIAC Parisienne ..... 2595. 2395.
Convertible, V8 engine, automatic transmission, power steering, custom, radio, low mileage, locally owned. Smart Tuxedo black finish with matching interior. Lic. 317211.

'63 PONTIAC Safari Wagon ..... 2095. 1895.
Safari Wagon, sparkling engine white finished with red vinyl interior, very sharp. Lic. 318278.

'63 RAMBLER Stn. Wagon ..... 1795. 1495.
Economy 6 cylinder engine, custom radio, chrome roof rack and many other extras. Very sharp in smart beige. Lic. 318414.

● FREE ● FREE ● FREE ●
UP TO 12 MONTHS FREE FINANCING CHARGES
ON ALL USED CARS. NO PAYMENTS UNTIL JAN. 1966

'63 PONTIAC Strato Chief ..... 1595. 1495.
2 Door Sedan, 6 cylinder engine, standard shift in the floor, excellent condition. Lic. 318206.

'63 CORVAIR Monza Sedan .... 1495. 1395.
4 cylinder engine, automatic transmission, black vinyl bucket seats, gleaming Roman red finish with matching interior. Very clean. Lic. 34618.

'63 MERCURY METEOR ..... 1695. 1395.
2 door sedan, 6 cylinder engine, standard transmission, smart white with matching interior. Excellent condition. Lic. 318206.

'62 CHRYSLER Saratoga ..... 1895. 1795.
2 Door Hardtop, V8 engine automatic transmission, custom radio, whitewall tires, smart red and white 2 tone. Very sharp sports model. Lic. 317228.

'62 PONTIAC Strato Chief ..... 1595. 1395.
2 Door Sedan, custom radio, finished in rich palamar red, excellent condition. Lic. 317228.

'62 VAUXHALL Deluxe Sedan 1295. 995.
Gunmetal grey finish, red vinyl interior, one owner, excellent condition. Top value.

'61 PONTIAC Strato-Chief ..... 1395. 1195.
2 Door Sedan, 6 cylinder engine, standard transmission, rich autumn gold with harvest gold interior. Sharp. Lic. 318020.

'61 FORD Custom 300 Sedan 1395. 1095.
Low mileage, excellent condition throughout. Reflects the exceptional care it has received. Smart silver green finish. Lic. 318070.

'61 FORD Fairlane Sedan ..... 1095. 995.
Low mileage, excellent condition throughout. Reflects the excellent care it has received. Smart Acadian green finish. Lic. 318206.

'60 CHEVROLET Bel Air ..... 1195. 995.
Sedan, 6 cylinder engine, automatic transmission, radio, stunning grey metallic, very clean throughout. Lic. 318184.

'60 CHEVROLET Bel Air ..... 1095. 895.
Sedan, 6 cylinder engine, standard transmission, smart white with blue interior. Excellent condition. Lic. 40184.

'59 CADILLAC 4-Dr. Hdtp. .... 1895. 1595.
Dual range automatic transmission, power steering, power brakes, custom radio, finished in rich palamar red with rich charcoal and chrome interior. Beauty from end to end. Lic. 318217.

A NUMBER OF '61 AND OLDER UNITS BEING SOLD AT SPECIAL "CLEAR OUT" PRICES

USED SCHOOL BUSES

'60 MERCURY 30 Passenger ..... 2195.
Excellent condition throughout.

'59 GMC 66 Passenger ..... 2495.
Carpenter body, excellent condition.

'55 CHEVROLET 1 Ton Panel Bus As Is 495.

'54 G.M.C. 42 Passenger ..... 1095.

'51 CHEVROLET 21 Passenger .... As Is 595.

ONE STOP — LOW COST G.M.A.C. FINANCING WITH LIFE INSURANCE AND DISABILITY COVERAGE AND FAST CONTINENT WIDE M.I.C. COLLISION INSURANCE COVERAGE.

● TRUCKS ●

'64 G.M.C. Model L7003 ..... 11.995. 10.995.
Complete Tractor. Powerful V-12 engine, 16 speed transmission, 2 speed auxiliary, G.V.W. 70,000 lbs. Duty 3rd axle unit. Only 70,000 miles. 7th wheel etc. Ready to go to work.

'64 G.M.C. Model M9803 ..... 7995. 7495.
Tandem Cab and Chassis, 409-V8 engine, 5 speed transmission, 2 speed auxiliary, power steering, 8 ply 20 tires, 30,000 G.V.W. rating, less than 40,000 actual miles.

'64 G.M.C. Model 9803 ..... 8195. 7795.
Tandem cab and chassis, 409 V-8 engine, 5 speed auxiliary transmission, power steering, 20 ton G.V.W. rating. 7 ton Duty. 9.00x20 tires.

'64 INTERNATIONAL F1800 ..... 7295. 6995.
Tandem C & C, 345-V8 engine, 30,000 lb. Duty, 8.00x20 tires, 5 speed transmission, 2 speed auxiliary, 30,000 lb. Duty, 9.00 x 20 tires. Excellent condition.

'63 INTERNATIONAL F1800 ..... 6295. 5995.
Tandem Cab and Chassis, 345-V8 engine, 5 speed transmission, 2 speed auxiliary, 30,000 lb. Duty, 9.00 x 20 tires. Heavy duty rating.

'61 G.M.C. V5005 Series ..... 2895. 2395.
C & C, 351-V8 engine, 5 speed ..... transmission, 3 speed axle, 7.00 x 20 tires, heavy duty rating.

'61 G.M.C. Model 97303 Dump 2595. 1995.
Powerful 366-V8 engine, 5 speed transmission. Complete with hydraulic dump unit. Will dump 5 ton.

'61 INTERNATIONAL RC170 .... As Is 1495.
V-8 engine, 5-speed transmission, 2-speed rear axle, 10" Eaton type twin clutch.

7x12 DUMP BOX & HOIST
Complete ..... 1050. plus installation
Suitable for tandem or trailing axle equipment. Excellent condition.

INDUSTRIAL EQUIPMENT
'63 INTERNATIONAL Tractor Spec. 2995.
Diesel Crawler, ready to go to work, excellent industrial unit.

ALL SALESMEN LICENSED & BONDED

ELLIOTT MOTORS (Belleville) LTD.

SALES DEPT. OPEN Evenings 'til 10.00 p.m. except Sat. Night

366 FRONT STREET NORTH
(HIGHWAY 14 — ¼ MILE SOUTH OF 401 CLOVERLEAF)

SERVICE DEPT. OPEN every Night, Monday through Friday 'til 9 a.m.

FREE TRANSPORTATION TO AND FROM DOWNTOWN

SHOWROOMS
366 FRONT ST. N.
962-4584

MEMBER G.M. USED CAR WARRANTY PLAN

PAINT AND BODY REPAIR DEPARTMENT
24 DUNDAS ST. W.
962-4584

Ten Pin Topics

By AUS WATKIN

LAST CALL

This is the last reminder to all ladies and gentlemen bowlers about the O'Keefe's Tournament singles, both classified and open. All entries must be in and bowled by November 30 which is next Tuesday. Up to now the response had been almost non existant. Lets all make an effort to bowl in at least one event. You can arrange times to bowl by calling the Bowl at 962-3429. Remember this is the last call.

FROM HERE AND THERE

A look at the latest standings still shows close races in nearly all leagues. In the Major "A" Don't- Delivery have 31 points, four ahead of Dow Kings, in the Men's Classic the fight continues with the Crazy Three with 95½ and Dyehards have 91½, while Ocean Optical Mixed League has the Tornadoes with 34 points followed by the Block Sheep with 29. The International Hardware Mixed League has the Misfits with 27 points followed by the Catches and 4 Aces each with 22 points. In the Belleville Mixed League Belleville Auto Electric 30 points closely followed by Senior Citizens with 28. The Bowlerex Mixed has Lovers and Coolers in first with 38 points followed by Tebworth's Texaco with 32 points and a couple of game to play. In Ladies' Wednesday Afternoon Paul Kelly's Drugs lead with 31 points, in the Ladies' Classic League the Let Downs on top with 42 points and Wednesday have 41 points. In the Students' League Mike Anderson's team leads with 34 points and in the Junior League the 4 Aces have 40 points followed by Point Anchors and Spooks with 22. In the Northern Mixed League the Pirates lead with 21 closely followed by the In Laws with 20. The Novice Mixed League shows the Beginners taking over from the West End Kids 31½ to 27½ points.

MEN'S BIG TEN

Bill Philp 292, Toots Holway 283, Jerry Miller 279, Wally Lavergne 278, Ace Smith 276, Jim Fraser 276, Don Hooper 276, Charlie Marriott 275, Ed Mitchell 273, John Colley 272.

IN PASSING

In the Major "A" Toots Holway leads in the average race with a neat 183 and in the Men's Classic League the "A" bowlers is same Toots with 190. The "B" bowler is Fred Rogley with 167 and Lloyd White is the "C" bowler with a 158 average. In the Ladies' Classic the "A" bowler is Barb Ward with 176; "B" bowler Dot Anderson 152; "C" Bev Birden 146. In the Junior League Vicki Sedore with a 173 game and Ron Sedore with 192 lead the pack. Bill Philps' 192 average in the Northern League is the city high and he seems to be able to keep it up there. Once again some mighty fine bowling in the above scores.

NEARS CENTENARY

College Saint Joseph, the oldest French-speaking university in the Maritimes, was granted its charter in 1868.

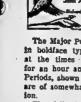
SOLUNAR TABLES
WHEN TO FISH OR HUNT
by John Alden Knight
Noted Outdoor Editor

The Major Periods are shown in boldface type. These begin at the times shown and last for an hour and a half or two Periods, shown in regular type, are of somewhat shorter duration.

The following chart is for the period from Saturday, November 27th, to Sunday, December 5th.

All times Eastern Standard time.

1965	A.M. Minor	Major	Minor	P.M. Major
Satur.	10.40	1.50	8.00	2.15
Sunday	11.30	2.45	9.10-	3.18
Monday	-	3.42	12.02	4.00
Tuesday	12.05	4.25	12.35	4.45
Wednes.	12.25-	5.10	1.05	5.30
Thurs.	12.55	5.50	1.25	6.10
Friday	1.45	6.25	1.45	6.50
Saturday	2.35	7.05	2.05	7.30
Sunday	3.30	7.45	2.25	8.10

ADVERTISEMENT
Is your pain RHEUMATIC or
ARTHRITIC?
Do you long for relief from the agony of rheumatic and arthritic pain? Thousands get speedy relief from their suffering by using T-R-C's. Don't let dull aches and stabbing pains handicap you any longer. Try TEMPLETON'S T-R-C's. Only 85c and $1.85 at drug counters everywhere.
For other fast relief, use Templeton's FLAX-Gren Ointment in the roll-on bottle (externally), while taking T-R-C's internally. FLAX-Gren $1.25.
8-163-p

Has Cut Wide Swat.

Tigers Bank On Henley Punt Returns

By BOB TRIMBEE

HAMILTON (CP) — Garney Henley might not look like a football player off the field, but the brilliant Hamilton Tiger-Cats backfielder has given many opponents much more than an optical illusion to hit at on numerous dazzling punt returns the last three years.

In fact, the six-foot, 175-pound import has won acclaim at just about every aspect of the game he's attempted since going to Hamilton five years ago from Green Bay Packers of the National Football League.

He was named to the Eastern Conference All-Star team for the third consecutive year this season and was runner-up to fullback Tony Gabriel of Saskatchewan Roughriders as Canada's outstanding football player.

There's little doubt Hamilton Blue Bombers, who meet Hamilton in the Grey Cup final Saturday, have done extra homework on how to handle Henley.

Ralph Sazio, Hamilton coach, said Thursday that Henley has become so valuable on defence and punt returns, he can't afford to use him on offence.

LOOK 47 RECORD

However, a peek into Grey Cup files might change his mind as the Texas Ex-jock grabs a four-game losing streak at the hands of the Bombers in the East-West football final at CNE Stadium.

The Western Conference Bombers know first hand the wide swath Henley has cut in four previous Grey Cup games —two touchdowns, eight pass receptions for 170 yards, four carries for another 100, 14 punt returns for 92, one pass interception and one kickoff return for 29 yards.

In 1962 he equalled an EFC single-game record of four touchdown pass receptions and in the Grey Cup game that season against Winnipeg he was the outstanding ball - carrier with a total offence of 219 yards on five receptions and four carries. But they lost this one 28-27.

Former coach Jim Trimble thought Henley was looking for a clerical job when he reported in 1960. Later he found plenty of work for him on the football field, both on offence and defence.

However, Sazio, who took over from Trimble three years ago, has all but restricted Henley to defence, but occasionally about 10 times a season—Sazio throws Henley into the offence either as a decoy or to get key yardage.

Still it's on the suicide or punt return squad that Henley has gained his greatest attention in recent years. His 8.5-yard average on 69 punt returns was by far the best in the Canadian Football League in 1965.

Bills, Chargers 20-20

Cutlets Lucky To Tie Lions

By THE ASSOCIATED PRESS

Baltimore Colts' Johnny Unitas and Buffalo Bills' Jackie Kemp were faces with the clock Thursday giving their teams ties in U.S. professional football's two traditional Thanksgiving Day games.

Unitas rallied the Colts—leading in the Western Leagues's western conference—to a 24-24 tie with an aroused Detroit Lions that until Kemp pushed the defending American League champion Bills to within one victory of another eastern division crown, tying San Diego Chargers 20-20.

John Mackey caught two touchdown passes from Unitas in the final period, the second with just 1:15 left to play as the Colts rallied to tie the Lions. Detroit had led 21-10 at half-time.

Kemp drove the Bills downfield in the final minutes against the Chargers and set up Pete Gogolak's 22-yard field goal that caused the tie as the Chargers failed to play. The veteran quarterback hit end Paul Costa with a 35-yard pass and then scrambled to the Charger 15 before Gogolak's second field goal of the game tied it.

CLINCH TIE

The deadlock enabled Buffalo to clinch a tie for its second straight AFL division title. The San City Chiefs.

Former Trenton RCAF C.O.

McGill In Hall Of Fame Six

TORONTO (CP) — Air Vice-Marshal Frank S. McGill, one of Montreal's greatest all-around athletes, was one of six men named Thursday to the football Hall of Fame.

McGill, Dean Gerding of Regina, Bob Isbister of Hamilton and Ab Box of Toronto were named to the hall as players while Harold Bailey of Toronto and Clair Warner of Regina were enrolled under the builders' category.

The Hall of Fame now has 31 players and 15 builders on its rolls.

McGill, side-dteamop to Viscount Alexander during the latter's term as Canada's Governor-General, was voted Montreal's outstanding high school athlete in 1913.

He later played football and hockey at McGill University and after graduation was quarterback of the 1919 Montreal Big Four champions.

Grifling, a Western Football Conference all-star three years while a playing-coach with Saskatchewan Roughriders, helped organize football in Calgary in the mid-40s.

Box, one of Canada's top all-time kickers was the Jeff Russel Trophy winner as the Big Four's most valuable player in 1934.

Isbister played with Hamilton Tigers in 1906-7 when the club was in the old Ontario Rugby Football Union and continued with the team in the Interprovincial Union (Big Four) until 1916, coming back for an additional year in 1919.

Bailey was associated with the ORFU for 30 years as a league executive. In 1940 he helped bring harmony between East and West in the Canadian Rugby Union and headed off a breach which threatened to disrupt East-West playoffs.

Warner, who played eight of nine football seasons with Regina Roughriders from 1925 to 1933, participated in four Grey Cup finals.

HOCKEY STANDINGS

By THE CANADIAN PRESS

National League

	W	L	T	F	A	Pts
Chicago	9	4	1	56	36	19
Montreal	9	4	1	54	36	19
Toronto	6	7	2	33	45	14
New York	5	6	4	49	52	14
Boston	4	7	3	29	46	11
Detroit	3	7	4	37	44	10

Thursday's Results
New York 7 Boston 6
Detroit 1 Chicago 3

Games Saturday
Detroit at Montreal
Boston at Toronto
Chicago at New York

Games Sunday
Montreal at Chicago
Toronto at New York
Detroit at Boston

American League

Eastern Division

	W	L	T	F	A	Pts
Quebec	12	4	2	86	55	26
Hershey	7	3	4	58	43	18
Baltimore	7	9	0	50	54	14
Providence	6	7	1	35	46	10
Springfield	3	7	4	41	73	10

Western Division

Rochester	12	2	1	69	38	25
Pittsburgh	9	7	1	51	51	19
Cleveland	7	7	0	48	47	14
Buffalo	5	11	0	46	52	10

Thursday's Results
Cleveland 6 Baltimore 4
Buffalo 4 Providence 0
Quebec 2 Rochester 5

Tonight's Game
Hershey at Pittsburgh

OHA Junior A

	W	L	T	F	A	Pt
Nisg. Falls	10	2	3	69	44	23
Peterb'gh	7	5	3	65	57	17
Oshawa	6	5	3	63	62	15
Montreal	5	4	3	43	40	13
St. Cath.	6	7	1	54	71	13
Hamilton	5	9	2	74	82	12
London	4	11	1	53	77	9
Kitchener	3	8	3	48	58	9

Thursday's Results
Niagara Falls 5 Hamilton 6
London 3 Peterborough 3

Tonight's Games
Montreal at Niagara Falls
St. Catharines at Kitchener

Western League
Vancouver 3 Los Angeles 1
Central Professional
Oklahoma City 5 Tulsa 4

Eastern League
New Haven 3 Long Island 10
Clinton 3 Johnstown 4
Charlotte 1 Nashville 5
Greensboro 5 Jacksonville 3

International League
Dayton 3 Muskegon 8
Des Moines 3 Port Huron 9
Toledo 2 Fort Wayne 4

SL. Lawrence Senior
Hawkesbury 8 Hull 10
Thunder Bay Junior
Port Arthur 5 Fort William 2
Saskatchewan Junior
Estevan 3 Brandon 3
Regina 2 Moose Jaw 8

Plan New $250,000 Tournament

NEW YORK (AP)—Plans are in the making for a new $250,000 pro golf tournament — the world's richest—in the Eastern U.S.

They have the sponsors and we undoubtedly could get the dates from the (U.S.) PGA," said Bill Jennings, president of New York Rangers and general chairman of the Thunderbird tournament.

The move depends on the disposition of the $100,000 Thunderbird tournament, held the last three years at the Westchester Country Club in Rye, N.Y.

The richest tournament at present is the Carling World, offering $200,000 in prize money.

LET TRUDEAU'S
LEASE
YOU A NEW
• CHEVROLET
• OLDSMOBILE
• CORVAIR
• CHEVY II
• ENVOY
• CHEVROLET TRUCK
We will tailor a plan for your needs to provide transportation without worry. Call our Leasing Manager today.
Trudeau MOTORS LIMITED
343 STATION ST.
968-6767

Quinte Hockey League Results

SACO rolled merrily along in Quinte Hockey League play last night, registering victory number five in as many starts, with a 5-2 decision over Greni Realty.

The other contest ended in a 3-3 stalemate between Ter - Haze Dunbers and Stinson Horlock Combines.

SACO, with Don Forsythe playing the starring role, handed Grani's their fifth loss in a row, after trailing 1-0 at the end of the first hasl. The loop leaders moved ahead 3-2 after two periods and clinched it with two unanswered goals in the third.

Don Forsythe scored four of the five SACO goals. Gary Greenaxe netted the other one and and assisted on a pair. Doug Hallam drew two assists and Gary Little had one.

For the Realty crew, Norm Boulter and "Widge" Adams each had a goal and assist and Claire Hoy also gaining one assist. The losers took three of the game's four penalties.

The Dawbers scored twice in the third to snatch the tie with the Combines. It was scoreless after one period and 1-0 for Stinson - Horlock going into the third.

Jack Calnan and Al Ruttan were the Ter-Haze triggermen. Garry Duggan collected a lone assist.

Bill Genereaux fired both Stinson - Horlock markers with Wally Istead helping on one.

The game was the league's first tie tilt of the season.

There were four penalties per team assessed in this one.

Bondeson Shoots 66, Leads Pack

LAFAYETTE, La. (AP) — Long - hitting Paul Bondeson, rocking his first victory on the PGA tour, carved a six-under-par 66 in perfect golling weather Thursday for the first round lead in the $30,179 Cajun Classic.

Bondeson, had a two-stroke lead over nine pros bunched at 68, including tour regulars Frank Beard and Bert Weaver.

Jack Nicklaus ran into trouble on two long holes and despite an awesome display of power on a third had to settle for a 69.

He was in a group of seven with that score.

Among 25 golfers tied at 70 was Gerry Mayer of Toronto.

Tied with others at 72 were Al Johnston of Montreal and Al Balding of Toronto. Frank Wilkey of Waterloo was at 74 and Bob Panssiuk of Windsor, Ont., at 76.

BOWLING 5 PINS

MAJOR "A" LEAGUE

Labelle Electric 7, Seeley's Barber Shop 0; Pepsi-Cola 7, Team No. 6, 0; Stewart's Signs 3, Crystal Inlet 2; Tobe's Piano-Burgers 7, Belvedere Hotel 0.

High Scores: Triples - Wally Derey 948 (328, 313, 309); Ron Saylor 849 (330); "Doll" Pointer 823 (328); Jack Canning 804; Bud Patican 802; Leo Lucciola 783 (316); Harry Ridley (340).

LADIES' LEAGUE

WOODSTOCK, Ont. (CP) — Anthony Demjanow, 25, of Woodstock was sentenced to three years in penitentiary Thursday after he pleaded guilty to the theft of a safe Nov. 5 and three cars. Demjanow was sentenced to a three-year term on charges of breaking, entering and theft of a safe containing more than $200, and one year terms, to be served concurrent, on the theft of the cars.

GIVEN SENTENCE

BAY SHORE GALS' LEAGUE

Royals 7 Goofers 0; Pinwheels 3 Tryhards 4; Blacksheep 5 Jokers 2;

High Scores - L. Doxtator 674, (228, 224); M. Little (210); N. Rogers (201).

TREE REACHES HIGH

The broadfruit tree, planted out as a foot - high seedling, grows to 25 feet within five years.

The Sports Calendar

HOCKEY
Tonight — OHA Senior: Junior "B": Peterborough Don Mvm vs Belleville Bulins Construction, at Memorial Arena, 9.00 p.m.
Tonight — Lakeshore Int.: Napanee at Trenton, 9.00 p.m.
Tonight — Quinte Senior: Mustangs vs Kente, 6.45 p.m.; Canadians vs Marysville, 7.45 p.m. (Memorial Arena).
Monday — Lakeshore Int.: Picton at Napanee, 8.30 p.m.

BADMINTON
Belleville Harrison Club play, at Armouries, every Saturday and Sunday, 7.30 p.m.; every Wednesday, 8.00 p.m.

DARTS
Monday — Bellevilla League: Happy Delivery vs Arena Gardens; Quinte Sports vs AMAF; Bulls Eye vs Gainsboro vs AMAF; Jim's (2) AMAF; Roberts vs Pipe and Drums; Legion vs Hideaway (at Legion).

SKATING
Saturday — Quinte Skating and Tennis Club's general skating, Memorial Arena, 3.30 to 4.30 p.m.

MINOR HOCKEY
Tonight — Novice: Hawks vs Marconis, 5.30; Teepees vs Barons 4.30 p.m.
Saturday — Peewee: Generals vs Rangers, 1.00; Bruins vs Wings, 8.00; Canadiens vs Leafs, 9.00 p.m.; Bantam: Barons vs Hawks, 10.00 a.m.; Rangers vs Barons, 11.00 a.m.
Saturday — Bantam: Barons vs Hawks, 12.00; Canadiens vs Hawks, 1.10; Royals vs Bruins, 2.10; Leafs vs Wings, 3.15 p.m.
Saturday — OMHA Peewee: Belleville Bulins at Demorcon, 1.00 p.m.
Saturday — OMHA Bantam: Belleville Kinsmen at Napanee, 8.00 p.m.
Sunday — Juvenile: Tigers vs O.D.J.s, 1.00 p.m.
Monday — OMHA Midget: Gananoque at Belleville, 9.15 p.m.

Yesterday's Fights

By THE ASSOCIATED PRESS

Cardiff, Wales—Brian Curvis, 144½, Wales, stopped Sammy McSpadden, 144½, Scotland, 12, Los Angeles — Joey Orbillo 147, Wilmington, Calif., cut pointed Billy Stephan, 1254, Hollywood, Calif., 10.

(Advertisement)

Your Eyes, Your Car And Your Life

At a mile a minute, your life depends on your eyes. Yet many drivers—without realizing it—cannot see well enough to drive! December issue of Reader's Digest offers 10 easy do-it-yourself tests. If you are "visually overconfident," you should pass them. If you can't—get help from your eye doctor before it's too late. Read this important article in December Reader's Digest, now on sale.

NEVER SURRENDER TO A COLD OR GRIPPE
Take Buckley's Cobalamin Cold Capsules
Buckley — your best cold symptoms penalty with this prescription-type remedy. For fast, effective relief from cold misery, headache, nasal distress, feverish grippy feeling, get Buckley's Cold Capsules. Sold everywhere.
GOT A COUGH? TAKE BUCKLEY'S MIXTURE

PIONEER PROVEN CHAIN SAWS
This year Pioneer line of chain saws offers a model for every need. From occasional use around the cottage to big timber logging operations you'll find what you want with Pioneer.
11-10 The new deluxe lightweight chain saw with professional power.
450 Economically priced, the compact chain saw proven by professionals.
650 Most popular saw in the 50cc weight class with unmatched reliability.
750 Improved fuel log power chain saw for logging and limbing jobs.
850 Geared for the big, tree-killing cutting job.
PIONEER ATTACHMENTS Four guarantee of peak performance with Pioneer chain saws.
ALTON HADLEY LIMITED
Belleville 968-6477
PIONEER

Labatt's 50
ENJOY YOURSELF!
move with the fifty crowd!
"Take Five"for fifty ale! Join the enjoyable people moving to Canada's fastest growing ale-Labatt's Fifty Ale!
ENJOY CANADIAN PRO FOOTBALL ON TV AND THE ALE THAT BRINGS IT TO YOU—LABATT'S 50 ALE!

Progressive Prison Chieftain Locks Horns With Reformers Over Maximum Security Jails

By GERARD McNEIL

OTTAWA (CP)—Five years of running the Canadian Penitentiaries Service have left their mark, but at 46 Allen J. MacLeod still has the collegiate charm of a successful salesman.

The tall, silver-haired, affable lawyer is a radical departure from the militaristic cut of past commissioners. Photographs of him in a snowy prison yard, arm about the shoulder of a teen-age inmate, reinforce the impression of him as a progressive penal administrator.

Nevertheless, he is engaged in a tooth-and-nail battle with critics of a maximum - security prison design which they say would drive inmates crazy.

Mr. MacLeod, a strong supporter of the special detention unit for incorrigible prisoners, comes in for little personal criticism. But reformers say the $17,000 - a - year commissioner, despite his progressive veneer, has allowed the old militaristic attitude of the service to carry on and that this is reflected in an emphasis on security rather than rehabilitation.

Some of the wardens and top men on Mr. MacLeod's Ottawa staff do have military backgrounds. Veterans of a service in which four guards have been slain since 1960 do put emphasis on security.

But Allen MacLeod argues that the number of specialists—trade-training experts, psychologists and the like—is growing and sweeping reforms are initiated.

BUILD NEW PENS

Partly as a result of changes in the Penitentiaries Act, unprecedented parliamentary interest and a surprising infusion of money, a broad reform program is under way.

Penitentiaries such as Kingston, which pre-dates Confederation, and St. Vincent de Paul, notorious for trouble since it was built in 1873, will be ripped down by 1970.

A $120,000,000 construction program is replacing them and others with five clusters of modern prisons placed regionally across the country.

While administering this program, Mr. MacLeod has initiated changes within the system that are of major importance to prisoners. Meals have been improved and evening entertainment introduced.

More than 1,200 of the 7,500 prisoners have been transferred to minimum - security institutions where they can have pic-nics with families, enjoy an unenforced feeling and learn something.

Even in the big, grey-walled prisons, inmates may write more letters, use more facilities and pursue lives far less arid than in past. In the old days, for instance, music blared from corridor loudspeakers at prescribed intervals. Now prisoners may tune in a choice of radio stations, adjust the volume, or turn the radio off.

GUARDS PAID MORE

The guards themselves are getting more money and a training program, admittedly limited, is being developed.

The commissioner, a sought-after luncheon speaker, told the John Howard Society last year it is hoped the new institutions and programs will close many gaps in the system.

"We hope to change many of these offenders into law-abiding citizens by providing a program of training that will make up for many of the deficiencies in their early upbringing."

In a recent address to the National Association of Municipal Judges, Mr. MacLeod listed some major criticisms of the judicial system.

It's ridiculous for a judge to send a man to prison to learn a trade, he said, because most prisons aren't equipped "to teach trades to any substantial number of inmates." Nor were most inmates, who had an average Grade 6 education equipped to learn.

Judges sometimes sentence men for treatment "even though prisons are notoriously lacking in the professional staff required to provide psychiatric treatment." Sentences "for the protection of the public" didn't achieve much where there was "no dynamic program" to change the prisoner's attitude.

In summing up, Mr. MacLeod said judges seem to know little about the men they sentence and less about the prisons they are sending them to. The should, he added, have assistance in sentencing from psychiatrists, psychologists, sociologists and penologists.

CRISES ARE COMMON

Between critics and prisoners, Mr. MacLeod goes to his Ottawa office each day ready for anything.

When several guards were held hostage at Kingston in 1962, he was on the telephone almost continuously for 26 hours.

A riot that year among St. Vincent de Paul's 1,200 prisoners left the Montreal penitentiary a wreck. Damage was $1,000,000.

Eight riots during his tenure have left more than four guards have been slain, several prisoners killed, and searing criticism of the system has been levelled in the Commons.

Mr. MacLeod's current battle for construction of the four special detention units, with their "windowless cells," is the big issue now.

He argues that skylights in the corridors and lighting systems three times better than those of the past won't deprive inmates of anything.

One of the units, built to hold 140 men, is going up near St. Vincent de Paul but Justice Minister Cardin has delayed decision on the others.

CRITICIZES CRITICS

Basic criticism is that the lack of cell windows would drive prisoners crazy through a process known as sensory deprivation.

Opponents who range from a Roman Catholic priest at the University of Montreal to the United Church Observer magazine, say withdrawal of the variety of sights, sounds and smells that normally feed the senses leaves victims talking to themselves and seeing things.

But Mr. MacLeod says the units are essential to separate incorrigible prisoners from those who show promise of rehabilitation.

He reacts sharply to some

PROGRESSIVE ADMINISTRATOR BUFFETED BY CONTROVERSY — Allen J. MacLeod, commissioner of the Canadian Penitentiaries Service, impresses observers as a progressive penal administrator. But his plans for maximum-security jails for incorrigible prisoners have touched off a battle with critics. He has initiated sweeping reforms to encourage rehabilitation but says more must be done by the judges who sentence prisoners. (CP Photo)

criticism, including that from Rev. Noel Mailloux, the Montreal priest who is past-president of the Canadian Corrections Association.

"Father Mailloux has been one of our severest critics and he has never been in a penitentiary. His experience is Boscoville, a home for 30 juveniles."

Mr. MacLeod's experience includes two tours annually of prisons and almost 20 years with the justice department. He was superintendent of bankruptcies, drafted the Criminal Code revision of 1955, and was chief of the remissions service, predecessor to the present National Parole Board.

Born in Revelstoke, B.C., he was raised in Sydney, N.S., and graduated in law from Dalhousie University, Halifax. He served with the West Nova Scotia Regiment in Italy during the Second World War.

His wife is the former Eileen Shaw, daughter of Premier Walter Shaw of Prince Edward Island, and they have a daughter and two sons.

PROPOSE STUDY

PARIS (AP) — The United States proposed Thursday that the system of preferences between industrial countries and their raw-material suppliers—all underdeveloped countries—be studied by the organization of economic co-operation and development.

Bethel Zion

BETHEL-ZION — The Friendship Couple's club held its November meeting at the home of Mr. and Mrs. Allen Lott.

Mr. and Mrs. Howard Parliament, Jeff and Jane of Petrolia were recent guests of Mr. and Mrs. Lee Ketcheson.

Mr. and Mrs. Earle Sayers visited with friends in Peterborough and while there attended the dedication service in Trinity United Church of the new memorial chancel. The large pendant cross of the chancel was donated in memory of the late Mr. and Mrs. R. Wellman.

Twenty members of the Women's Institute enjoyed a dinner meeting in Belleville on Thursday night. Guest speaker for the evening was Mrs. Don McKinnon of Belleville.

4th Thurlow

4TH THURLOW — Miss Gail Martin spent the weekend with Miss Sharon Hawrylak of Sidney.

Recent guests of Mr. and Mrs. Fred Garrison were: Mr. and Mrs. Noel Constantin, Mrs Albert Constantin, Buckingham, Quebec; Mr. and Mrs. Frank Garrison of Montreal; Mrs. A. Mercier, Ottawa; Mrs. Olga MacDonald, Mrs. May Sheffield, Mr. and Mrs. Fred Carscallen, Mr. and Mrs. Roscoe Garrison, Mr. and Mrs. Wayne Garrison, Miss Carole Garrison.

Mrs. Roscoe Vandewulder, Toronto; Mr. and Mrs. Ralph Reffner, Carp, Ont. Place were recent visitors of Mr. and Mrs. Duane Martin.

Mr. and Mrs. Fred Garrison and Mrs. A. Mercier spent last week in Guelph and Ottawa.

Mrs. A. Mercier, Ottawa is spending some holidays with Mr. and Mrs. Fred Garrison.

Mr. and Mrs. Arnold Ritz and family of Whitby spent the weekend with Mr. and Mrs. Clayton Ritz.

PILOTS ARE BUSY

A ship enters Rotterdam harbor, the busiest in the world, every 18 minutes, day and night.

KINSMEN

KINSMEN

SOCIAL EVENING

Saturday Night, 8 p.m.

AT

TOBE'S COUNTRY GARDENS

(ROSSMORE)

Sponsored by Kinsmen Club of Belleville Inc.

EARLY BIRD SPECIAL

(SHARE THE WEALTH) AT 7.30 P.M.

Admission 25c Regular Games 15 for $1.

Prizes — Hundreds of dollars given away.

FREE TRANSPORTATION

From Central Taxi Office

Snowball No. 1 - 55 nos. $250. — No. 2 - 59 nos. $125.

KINSMEN

KINSMEN KINSMEN KINSMEN

******* PRESENTING THE *******

NEW AUSTIN 1800

☐ Sideways engine saves space, leaves room for 6 passengers, 17 cu. ft. trunk!

☐ Exclusive *Hydralastic* suspension—no springs or shock absorbers!

☐ New 1798 cc. engine with sure-footed front-wheel drive!

☐ Power-assisted brakes; disc brakes on front wheels!

☐ Five-bearing crankshaft for longer engine life!

See "The Car of the Year" at

C. R. CLAPP AND SON

138 FRONT ST. DIAL 968-6487

PAM'S

HOBBY SHOP

15 Footbridge

Phone 962-6762

CHRISTMAS SPECIALS

Scalextric

RACE CAR SETS

F2 31 Hours 8 layout 23.95

F2 36 real layout 21.95

Reg. 29.95

20% DISCOUNT

On Cars

Jaguars, Pontac, Aston Martins, Lotus.

VOTE

GERALD F. CUNNINGHAM

FOR

ACTIVE

REPRESENTATION

HEAR THAT MAN

GERRY MANN

NOW PLAYING

IN THE

LOG CABIN ROOM

BIG SLIM

AND

THE LONE COWBOY

PHYLLIS RYCE

Direct From

THE WORLD'S ORIGINAL JAMBOREE

WWVA — WHEELING, WEST VIRGINIA

AUSTRALIAN WHIP & TRICK SHOOTING

THE OLDEST & LATEST OF SONGS

WAYSIDE INN

SHANNONVILLE

Last Chance to Enjoy the Best In Entertainment

AT YOUR

SunValley

MOTOR INN

WINTER TIRE SALE

GENERAL TIRE

WINTER CLEAT SILENT SAFETY

CHECK YOUR SAVINGS

FOR THESE CARS	QUALITY TUBELESS BLACKWALL	BUY 3 at THIS PRICE FOR	GET 2nd TIRE FOR	YOU SAVE
Compacts	6.00-13	$27.70	$13.85	$13.84
Corvair Monza Chevy II	6.50-13	$29.35	$14.67	$14.68
Comet Cyclone Fastback Chevy II Nova	6.95-14	$27.90	$13.95	$13.94
Chevelle Malibu Sport Fury Belvedere I Fairlane Meteor	7.35-14	$31.75	$15.87	$15.88
Chevelle Malibu Ford Chevy II Nova Fairlane	7.75-14 7.75-15	$33.20	$16.60	$16.60
Buick Olds Cutlass Ford Chrysler	8.25-14 8.15-15	$35.40	$17.70	$17.70
Big Buick Olds 98 Chrysler	8.35/8.85-14 8.45-15	$38.60	$19.30	$19.30

WHITE WALLS SLIGHTLY HIGHER

NO TRADE-IN NEEDED • FREE MOUNTING

FOR ADDED TRACTION

$2.00 per wheel

ASK ABOUT OUR

TRACTIONIZING SERVICE

MORE STARTING TRACTION ON ICE OR SNOW — BETTER CONTROLLED STOPPING ACTION.

PICK A PAIR AND GO ANYWHERE — ALL — WINTER LONG

ELLIOTT MOTORS LTD.

366 NORTH FRONT ST. DIAL 962-4584

GENERAL TIRE

TV ENTERTAINMENT

FRIDAY

2.30—Sports Business! (6)
News, Weather, Sports (11) (13)
5.30—Football Report (5)
13 O'Clock News (11) (12)
7.00—Dr. Kildare (3)
MOVIE: "Above and Beyond" (5)
MOVIE: "Stop, You're Killing Me" (6)
Rifleman (10)
7.30—Camp Runamuck (2)
Wild, Wild West (5) (10)
Tim Tam and Flicka (11)
To Be Announced (12)
Flintstones (13)
8.00—Munsters (2)
Get Smart (11) (12)
Flintstones (13)
8.30—Convoy (3)
Green Acres (5) (10)
Driving and Survival (6)
Tommy Hunter (11) (12)
Addams Family (13)
9.00—Gomer Pyle (3) (7) (10)
Science Fiction Theatre (6)
MOVIE: "Pete Kelly's Blues" (11)
MOVIE: "Look Back in Anger" (12)
Rocky West (13)
9.30—Mr. Roberts (2) (8)
MOVIE: - "Night of the Quarter (3)
Smothers Brothers (7)
MOVIE: "The Girl Most Likely" (10)
10.00—Perry Mason (2) (8)
Farmer's Daughter (13)
10.30—World of James Bond (3) (7) (8)
Jimmy Dean (13)
11.00—Hymn to Turkey Show (2)
Weather, Sports (11) (13)
11.20—MOVIE: "The Crimson Pirate" (5)
MOVIE: "Hannibal" (7)
11.30—Johnny Carson (3) (6)
Hollywood (10)
Man With a Million" (13)
11.40—MOVIA: "Texas Crime Wave" (12)
11.55—MOVIE: "Captain China" (10)

SATURDAY

6.00—MOVIE: - "Ration Pass" (7)
Convoy (8)
Countrytime (11)
News, Weather, Sports (13)
6.30—Slattery's People (5)
Topper (10)
Gospel Echoes (11)
Please Don't Eat The Daisies (13)
History of Pro Football (13)
6.45—Chronicle (13)
7.00—Mighty Mighty Mighty Hillbillies (11) (13)
7.30—Flipper (2) (8)
Jackie Gleason (3) (7) (10)
Let's Sing Out (11)
Musical Showcase (12)
Rhoda (13)
8.00—Dean Jeannie (3) (8)
Bewitched (11)
Let's Sing Out (13)
King Family (12)
8.30—Get Smart (3) (8)
Trials of O'Brien (5) (10)
Bewitched Wife (7) (13)
Let's Sing Out (11)
9.00—MOVIE: - "Day Long Traitor" (3) (6)
Lancer (5) (10)
F Troop (7)
Hockey Palace (13)
10.00—Gunsmoke (3) (7) (10)
11.10—Julietta (11) (12)
10.30—Addams Family (13)
11.00—News, Weather, Sports (11) (13)

AT

Stoco Motor Hotel

TWO NIGHTS OF ENTERTAINMENT

—FRIDAY—
THE BOB FISHER TRIO
—SATURDAY—
COUNTRY MUSIC by FLOYD and the BOYS
● IN THE PAR ROOM ●

People with a keen sense of taste and value buy Corby's

... and they wouldn't dream of buying any other Canadian whisky.

Corby's

Park Lane 10

FULLY MATURED — 10 YEARS IN WOOD

true Canadian Whisky

H. Corby Distillery Limited
Corbyville, Can.

RADIO

CJBQ BELLEVILLE

AM - 800

FRIDAY

4.03—CBC Canadian News Roundup.
4.15—Ivan Tyrrien Turkey Show with Ted Seidon.
5.05—The Pet Clinic. Lost and found pets are announced from every Belleville pet trenton.
5.30—An interlude of Dining Music with Dave Charles.
6.00—Lee Jourard takes a look at the news.
6.15—John Jack Devine in The Sportlight on each weekday evening. Also the latest sporting world gossip.
6.30—Today's Editorial. Informed speakers talk about today's news.
6.35—Closing Markets and Stock Reports. Casey Baldwin reports.
7.00—Hockey Night In Canada.
10.30—Music Scene Montreal.
11.15—Sports Desk by Jack Wells.
12.00—The News Headlines.

SATURDAY

6.15—Up With The Sun. Join Toot Zoomboy our morning waker up Song of good fellowship and lots of good music.
7.35—Join Jack Devine for the latest in sports in The Sportlight.
8.30—Preview Party. John Ferguson intervits the new top twenty tunes on the soccer sound survey.
11.05—Sack Time. The Bible.
12.30—CJBQ News Magazine.

FM - 97.1 m/c

FRIDAY

4.00—Impressions In Music. A musical portrait for a variety of tastes.
8.00—CJBQ F.M. News.
8.15—Music For Dining.
9.45—Dr. Frankel. Military music of the world.
8.00—Music As You Like It. Tom Hookings introduces the world of popular classics.
11.15—The Late Show. Music on the softer side for the night owls.
12.30—CJBQ News Final.

SATURDAY

11.05—Dave Sovereign selects his favorites for your listening enjoyment. Sovereign's listening pleasure.
12.15—The Noon News Report.
11.05—The World of Classical Music unfolds with Music From The Past Masters until 6.00 p.m.
7.55—Candlelight Canteens.
9.35—Music As You Like It. Eugene Lang hosts the popular show of great classics.
12.30—CJBQ News Final. Music unfolds on CJBQ F.M.

TRACES FAULT

INWOOD, Ont. (CP)—A three-hour break in natural gas service Thursday to this Lambton County village, 20 miles southeast of Sarnia, was caused by connected with a Union Gas Co. Ltd., employees' strike, a company official said. Wellington Foote said a piece of steel fell, breaking the exposed main three-inch supply line to the village.

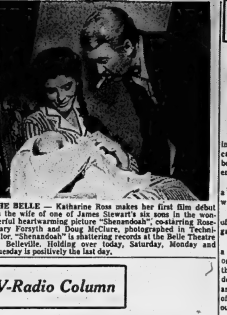

AT THE BELLE — Katharine Ross makes her first film debut as the wife of one of James Stewart's six sons in the wonderful heartwarming picture "Shenandoah", co-starring Rosemary Forsyth and Doug McClure, photographed in Technicolor. "Shenandoah" is shattering records at the Belle Theatre in Belleville. Holding over today, Saturday, Monday and Tuesday is positively the last day.

TV-Radio Column

"A Visit to Washington" With Mrs. LBJ Fine Show

By CYNTHIA LOWRY

NEW YORK (AP)—ABC's A Visit to Washington with Mrs. Lyndon B. Johnson was a handsome and informative hour-long show Thursday night. The color photography was exceptionally handsome and showed off the city at its gleaming best.

Mrs. Johnshn, who has lived in Washington for many years, obviously loves the city. Afterward was in her voice as she spoke of its natural beauties, such as Rock Creek Park, pointed proudly to the brooding majesty of the Lincoln Memorial and stood in front of a white clapboard house recalling the years there with her husband when their two daughters were growing up.

She also called attention to some of the scars that spoiled some of the city's beauty—the polluted waters of the Potomac, unsightly junk piles, clusters of billboards and signs and decaying, rat-infested slums.

Words and music by Cole Porter, NBC's special, turned out to be a pedestrian 60 minutes under the circumstances—talents of Maurice Chevalier, Robert Goulet and Nancy Ames and the music of Porter. The unfortunate thing seemed to be that the composer's great tunes were not brought out for people singing them—particularly not right for Chevalier.

Recommended viewing:

Tonight — The Incredible World of James Bond, NBC, 10-11 EST.

Sunday — Who Shall Live? NBC, 5-6:30 p.m., special on use of life-saving mechanical kidney; The Dangerous Christmas of Red Riding Hood, ABC, 7-8, musical comedy version of the fairy tale, with Cyril Richard and Lisa Minelli; The Julie Andrews Show, NBC, 9-10, musical variety with Gene Kelly.

ANAF UNIT 201

PIPE BAND DANCE

THIS FRIDAY, NOV. 26th

All Members and Guests Welcome

— TICKETS LIMITED —

Movie Column

Long Hair on Older Boys Deplored by Film Stars

By BOB THOMAS

HOLLYWOOD (AP)—Beatle-inspired hair styles have been catching on with some teen-age boys, to the despair of their parents and teachers.

Those lads would be shorn, if a group of film stars had their way.

The stars, interviewed on sets of movies and television series, gave these opinions:

Elke sommer (Boy, Did I Get a Wrong Number): "Long hair on a man is to effiminate. I think men should be allowed to do more than part their hair and comb it to one side; think of the things we women do with our hair! But men's hair should not get too long. I see to that by cutting my own husband's hair."

Patty Duke (The Patty Duke Show): "I think the length of boys' hair has been carried too far. I like a long cut on small boys like John Kennedy. But on bigger boys it just looks dirty."

Green Acres' Eva Gabor (Lisa Nuns): "I find long hair rather attractive on certain men—in the profession, that is. Next door to our set were Herman and his hermits, and they certainly were charming. like the Loretto angels. But long hair must be cared for: Washed, combed brushed. I'd hate to see the beauticians gain control of men, as they have of us women."

DOESN'T UNDERSTAND

Anne Francis (Honey West): "I don't understand it. I suppose girls find long hair on men a safe image; it removes the element of sex. But it's unhealthy for girls to admire men who are female-looking. I like thick, crean hair on a man, not a prewcut. I enjoy running my hands through a man's hair—but not down to his shoulders."

Jane Russell (Johnny Reno): "I like boy's hair long over his ears or is long enough for bangs, it's time for a cut. If my sons don't get it done, I'll cut it for them."

Julie Andrews (Torn Curtain): "I don't mind long hair on men, as long as they have a good comb."

Debbie Reynolds (The Singing Nun): "With a shortage of men still prevailing it's unfair for them to wear long hair. That makes it tougher for girls to find them."

Janet Leigh (Three On A Couch): "If I were dating, I certainly wouldn't want to go out with anyone who had longer hair than I have."

Martha Hyer (guesting on Beverly Hillbillies): "Long hair looks too feminine on men. It's getting so bad that on the Sunset Strip these nights you can't tell which are the girls and which are the boys. It's not only confusing; it can be dangerous."

Lefebvre National '65 Rookie

BOSTON (AP) — Second-baseman Jim Lefebvre of Los Angeles, who once served baseball's Dodgers as a bat boy, today was named the National League's 1965 Rookie of the Year.

Lefebvre, fourth Dodger to win the award since it was inaugurated in 1949, polled 13 votes from a 20-man committee of the Baseball Writers Association of America.

Joe Morgan, Houston Astros' second baseman, received four votes and San Francisco relief pitcher Frank Linzy three votes from the same committee that selected Willie Mays as the league's most valuable player.

The 22-year-old Lefebvre appeared in 157 games during his first season in the majors, scoring 37 runs and blocking in another 63. He had 13 homers, four triples and 21 doubles in his 136 hits.

Although batting only .250, he earned a reputation as a clutch hitter, a reputation he enhanced with his World Series play.

EXPLOSIVE LONG IN USE

First used in war in 1346, gunpowder was not obsolete until the introduction of TNT in 1902.

BOWLING 10 PINS

N.E. MIXED LEAGUE

In Laws 23, Pirates 22, Missiles 20, Sliders 20, Rikis 20, Wing Dings 18½, High Hopes 18, Bearcats 17, Linkers 16, Mor Bens 16, Tryhards 16, Bushers 15, Sophomores 13, Parties 13, Champs 11½, Bradwoods 10, Cellar Dwellers 10, Has Beens 9.

Men's High Scores: Bill Philp 582 (217); Pete Jones 551 (200); Bob Totten 550 (208).

Women's High Scores: Vi Bulmer 489 (179); Shirley Soule 486 (176); Gyneth Ritchie 473 (179).

CROWDS? AND HOW!

THOSE "SHENANDOAH" LINES ARE THE TALK OF THE TOWN!

...Everywhere You Go ... People Are TALKING ABOUT THIS GREAT SHOW!

A wonderful weekend of entertainment at your Belle

SEE This Wonderful Heartwarming Picture TODAY!

SHAKES THE SCREEN LIKE CANNON THUNDER!

JAMES STEWART SHENANDOAH

TECHNICOLOR ® A UNIVERSAL PICTURE

WED. SAVE 25¢ ON ADMISSION

BELLE

SMOKE IN THE LOGES

2.00 - 7.00 - 9.00

BELLE-Opens Wednesday December 1st

BLAZES LIKE THE GUNS OF NAVARONE!

SOPHIA LOREN — GEORGE PEPPARD — in "THE GREAT SPY MISSION"

Suspense — In Color — Our Next Attraction

TODAY - SAT.

Park

FIRST SHOWINGS

2 ALL-NEW THRILLERS!

FRANKENSTEIN MEETS THE SPACE MONSTER

PLUS!

CURSE OF THE VOODOO

BLOOD SACRIFICE OF THE SIMBAZU!!

ADULT ENTERTAINMENT

EXTRA! EXTRA!

World Championship Heavyweight Fight Pictures

EXCLUSIVE SHOWING ON OUR SCREEN

CLAY - PATTERSON HEAVYWEIGHT FIGHT

EXTRA! SAT. MAT. - 5 CARTOONS - Children 35c

Continuous Show Sat. 1.00 - Doors Open 12.30

THEATRE FEATURE TIMES

AT THE BELLE — James Stewart in "Shenandoah". Technicolor. Doug McClure, Glenn Corbett, Patrick Wayne, Rosemary Forsyth, Katharine Ross. 2.00 - 7.00 - 9.00.

* * *

AT THE PARK — "Frankenstein Meets The Space Monster" 1.00 - 4.35 - 8.10. "The Curse of The Voodoo" 2.55 - 6.35 - 9.55. "Blood Sacrifice Of The Simbazu" 3.10 - 7.10 - 11.10.

STEVENSON FORD SALES LTD.

A Name That Means "A GREAT DEAL"

SHOWROOM & SALES PHONE 962-9141

Open — 9 a.m. 'til 10 p.m. Mon. through Fri.
Sat. 'til 6 p.m.

SERVICE & PARTS PHONE 962-9141

Open — 8 a.m. 'til 6 p.m. Mon. through Sat.
Partial Staff on Sat. Only.

FALL CLEARANCE SALE

'64 FORD Galaxie 500 4-Dr. Hrdtp. V8 engine, power steering, power brakes, custom radio, low mileage, finished in bronze metallic. Lic. 43931. 2695.

'64 PONTIAC Parisienne Sedan V8 engine, power steering, power brakes, custom radio, gleaming black with matching interior. Lic. 852782. 2695.

'64 ACADIAN Beaumont Stn. Wagon Economy 6 cylinder engine, custom radio, excellent condition. Lic. K12443 2195.

'64 CHEVROLET 2-Door Nova Sedan 6 cylinder, automatic transmission, gleaming black, like new. Lic. 474668 1795.

'64 ENVOY 2 Door Economical 4 cylinder engine, finished in lime green with matching interior. Lic. 94316D 1495.

'62 PONTIAC 2 Door Hardtop 6 cylinder engine, automatic transmission, gleaming red finish with white roof, whitewall tires. Immaculate condition. Lic. 1894695. 1795.

'63 SUNBEAM Alpine Convertible With hard top also immaculate. Lic. J31141 ..... 1595.

'62 CHEVROLET Bel Air Stn. Wagon V8 engine, automatic transmission, power steering, radio, finished in metallic bronze. Lic. X3801 1695.

'62 FORD Galaxie 2 Door Sedan 6 cylinder engine, automatic transmission, metallic blue finish, low mileage, immaculate condition. Lic. 893745 1395.

'62 FAIRLANE 500 4 Door Sedan 6 cylinder engine, automatic transmission, radio, finished in gleaming black with red interior. Lic. 895613 1295.

'61 PONTIAC Laurentian Stn. Wag. Powerful V8 engine, power steering, power brakes, radio, power tailgate. Very sharp. Lic. X23801 1395.

'61 CHEVROLET 2 Door Sedan 6 cylinder engine, standard transmission, dark grey finish. Lic. 300423 1195.

'61 FALCON Sedan Standard, deluxe, radio. Lic. R43560 ..... 995.

'60 FORD 2 Door 8 automatic, radio. Lic. 393043 795.

'60 VAUXHALL Station Wagon Lic. X31368 695.

'59 T BIRD Hardtop V-8, automatic, power steering, power brakes, radio. Lic. 302142D 1695.

'58 CHEVROLET Sedan 6 automatic. Lic. 283198 595.

'59 MERCEDES Sedan 219 Sedan. Lic. 876297 795.

'61 BUICK Invicta 4-Dr. Hrdtp. V8 engine, automatic transmission, power steering, power brakes, radio, finished in blue with matching interior. Lic. 898361 1695.

'62 CHEVROLET Bel Air Sedan 6 cylinder, automatic transmission, smart beige with matching interior. Lic. 893546 1695.

'61 AUSTIN Cambridge 4 Door Station Wagon Green with leather upholstery Lic. X13464 ..... 995.

'60 PONTIAC Station Wagon, Strato Chief 8 'n'Under engine, automatic transmission, white with grey interior. Lic. X23811 1795.

'60 FALCON Station Wagon Automatic transmission, 6 cylinder engine, black with matching interior. Lic. X13811 995.

'59 PONTIAC Parisienne 4-Dr. Hdtp. Automatic transmission, 8 cylinder engine, power steering, power brakes, white with green interior. Lic. 3527362 995.

• TRUCKS and VANS •

'64 CHEVROLET 800 Series C & C ... 4995.
Powerful 409 engine, trailing axle.

'62 G.M.C. ½ Ton Pickup ..... 1295.
Long bed, wide side.

'61 G.M.C. Cab & Chassis ..... 2295.

'57 DODGE ½ Ton ..... 795.

'57 FORD 1 Ton Tow Truck ..... 1395.
Complete with power boist.

OTHERS TO CHOOSE FROM

100% WARRANTY FOR 30 DAYS
Any vehicle valued over $1500 and retailed at asking price.

321 FRONT ST. N. (Hwy. 14) "Look For Our Sign"

ONE FULL YEAR (GW) WARRANTY
ANY USED VEHICLE

WANT ADS for you to work

WANTED MALE

YOUNG MAN

To Learn Retail Business
Must Be Neat
Apply in Person To
LIPSON'S STORES LTD.
N26-21

SALESMAN WANTED

For an old established feed company in this district to sell stock tonics, farmers on salary and commission basis. Only those with car will be covered with life insurance policy, medical and hospitalization. Be between 25 and 40 and be between 40 and 55 with car. Write giving full particulars, giving driving test full particulars. Give number to contact for interview. Box 4332 Station C, London.
N26-21

OIL BURNER MECHANIC

Completely qualified man wanted for year round employment. Substantial earnings are available.
ROSEN FUELS LTD.
Kingston, Ont.
N26-61

DRIVERS HELPER FOR DELIVERY SERVICE

Year round work, knowledge of Belleville and Trenton area a necessary. Must be bondable with a clean driving record. Small experience and wages required to
Box 24
THE INTELLIGENCER
N26-21

EXPERIENCED BOOKKEEPER, Belleville area. Interest in life insurance. Should have car for occasional calls. Salary and commission. Age 30-45. Write stating experience, references and salary expected to Box A-42 The Intelligencer.
N26-21

RAWLEIGH BUSINESS NOW open in Hastings County. Apply Edward Lyons, Madoc, Belleville Territory. Write Rawleigh, Dept. K-132-189 Montreal, Quebec. No investment required.
N26-21

MARRIED MAN FOR MODERN Dairy farm. Must be able to milk and operate tractor and milker. Modern house with bath, 2½ miles from Trenton Main gate. Apply Box 4331 Trenton.
N26-21

APPRENTICE MECHANIC required immediately. Experience an asset but not necessary. Good working conditions and company benefits. Apply Box A-37 The Intelligencer.
N26-61

YOU CAN EARN $40. AND UP weekly if you have a car and will call on farmers in your district.
Write
BOX 3
YOUNG MAN FOR STOCK WORK in nursery and electronic parts department. Apply in person Booth Radio and TV, 179 Front Street, Belleville.
N24-26-29

LINCOLN SCHOOL OF WELDING

Trenton
Sorry Temporarily Filled
Please Make Enquiries For
First Opening
392-4826
O6-cv-m-w-t-tf

TEACHER

REQUIRED TO TEACH
Grades 3, 4 and 5
In a modern 3 roomed school at Gilmour, Ontario
Duties to Commence
January 3rd, 1961
Apply Stating Qualifications
Name of last inspector and
Salary Expected to
DONALD ARMSTRONG, Sec.
Millbridge, Ont.
N19-20-25-26-27

WANTED FEMALE

WOMAN TO MIND children in children's own home 7:30 a.m. to 5:30 p.m. Phone 962-2256 after 3.
N26-21

RELIABLE WOMAN AS HOUSEkeeper. One school age child To live in home. Phone 962-2256 after 3.
N26-21

BABY SITTER WANTED, 7 till 3, $20. a week. Phone 962-2256 after 3.
N26-21

AVON CALLING — BELLEVILLE and district. Interesting work and profitable. Extra money for Xmas. Apply at once to Mrs. Hazel Bush. Box 70 Trenton.
N26-21

RELIABLE BABYSITTER TO mind 2 children, while mother works from 8 a.m. to 5 p.m. Phone 6771.
N26-21

WOMAN TO HELP WITH GENeral household duties and children. Phone 962-2256.
N26-21

WOMAN WANTED TO MIND 2 children in own home, 7:30 a.m. to 4:30 p.m. Phone 962-3256 after 5.
N26-21

COMPANION TO ELDERLY lady. Live in. Salary $25. per week. Phone 962-3515.
N26-21

PRESENTABLE, METHODICAL WOMEN

For light office clerical duties nightly 8 to 10 Also Saturday mornings. Write Box 4330 Intelligencer stating age and marital status and personal interest in reply to this paper.
Applicants Must Be Bondable
N26-21

SERVICE YOUR NEIGHBOURHOOD with Fuller Brush Products 12 to 15 hours weekly can earn $40 and up. 962-5310.
N24-31

WANTED MALE OR FEMALE

TALENT

URGENTLY REQUIRED
For
WEEKLY AMATEUR
CONTEST

(Singers, Musicians, Comedians, 962-4531 for personal interview
or
Magicians, etc.)
Must be over 21 years of age
Must Have Own
Portable Instruments
Please call or contact
HAROLD WANNAMAKER
At Hotel Quinte
N23-33-27

WANTED

ANTIQUE SIDEBOARD. ALSO trade window shutters. Hardwood. Phone Picton 476-6260.
N26-21

WANTED MALE OR FEMALE

WELFARE FIELD WORKER
TRENTON AND DISTRICT

Salary Schedule $3,900 - $4,800
All Civil Service Privileges

Minimum education requirements:
Senior Matriculation or equivalent
Social Welfare experience valuable
Car essential — mileage rate paid by Department
MALE OR FEMALE
Age 25-45
Apply in writing immediately to
PERSONNEL OFFICER
DEPT. OF PUBLIC WELFARE
ROOM 3310, EAST BLOCK
PARLIAMENT BUILDINGS
TORONTO, ONTARIO
N26-21

WANTED

A VOTE FOR WILLIAN TOWNsend for Public School Trustee on Dec. 7th. For information phone 962-2256.
N26-21

BLACK, GOLDEN OR YELLOW Labrador Retriever. Phone 962-3830.
N26-21

PIG PEN DRAKE. PHONE 962-2320.
N23-31

AUXILIARY ELECTRIC OVEN, which slides into an ordinary stove. Phone 962-2256.
N23-31

WHEEL CHAIR IN GOOD CONdition. 962-0618.
N24-31

DICK LISTER BAND, NOW booking for fall and winter season. 962-0618.
N24-31

HOSPITAL CHAPLAIN WANTS Protestant Church Pianist and Organist. 962-3515.
N19-tf

PIANO WANTED. ANY MAKE or condition. Will pay cash. Call collect 962-2256 and ask for Mrs. Hazel Bush. Dress to Box A-78 The Intelligencer.
N26-21

BARRETT'S NEED PIANOS IN exchange or for cash. Will pay cash The F. M. Barrett Co. 962-2256 or 962-0154.
N26-21

WANTED TO BUY OLD VIOLIN for collection. Write Box A-62 Ontario Intelligencer, Stirling Ontario.
N26-21

TEACHERS WANTED

TEACHERS WANTED:

Qualified teachers interested in any one of the vacancies listed below are invited to submit an application in writing immediately for the term January to June 1961.

FULL TIME PART TIME
SUPPLY SUPPLY

Positions include regular classes in primary, junior and intermediate divisions and principal's relief. Assignments will be made for each position.

BELLEVILLE
PUBLIC SCHOOL BOARD
Apply in writing stating qualifications to
P.O. Box 581, Belleville.
N22-61

EMPLOYMENT WANTED

WILL BABYSIT ONE CHILD, 3 years or over in my home. Phone 962-0618.
N26-21

CHAIR CANING C. MORRIS 27 N. Front Street. Phone 962-2623.
N26-21

PAINTING AND PAPER HANGing. 962-2337.
N26-21

GARDEN WINDOWS PUT ON now. Storm doors, trim and repairs. 962-2337.
N26-21

B. F. HUBBS PAINTING INTERior and exterior. Odd jobs. Reasonable rates. 962-0618.
N16-tfn

PAPERHANGING AND PAINTing, reasonable prices. Phone 962-2337.
N26-21

HOME RENOVATIONS, PAINTing and decorating Free estimates 962-3741.
N24-31

ROOM AND BOARD

ROOM AND BOARD OPTIONAL close to Bell Telephone. 962-2623.
N26-21

ROOMS AND BOARD CLOSE TO C.O.D. 962-2623.
N26-21

DAILY HILL GOOD LOCALITY on bus line. Bright sunny rooms, home cooking. 962-0618.
N13-tf

BRIGHT, FURNISHED BED-sitting room, Downstairs, 82 Everett Street. Phone 962-2623.
N26-21

ROOM AND BOARD FOR RELiable gentleman. Good district, 968-5666.
N17-tfn

LOVELY WARM BEDROOM IN modern home. Suitable for gentleman. Close to bus. Gentleman preferred. 968-5018.
N26-21

TO LET

SELF-CONTAINED, HEATED, UNFURNISHED DUPLEX

Bedroom, Living Room, Kitchenette, 4-Piece Bath and Summer Sun Room. Adults Only.
968-6933

MODERN LOWER
2 Bedroom Apartment

Charles Street, With Extra Large Kitchen and Living Room and Bath, Heated,
$80. MONTHLY
962-1929

GARAGE — BURNHAM, CHATham Street. Phone 962-2623. The Belleville Realty Co.
N26-21

NEAR DOWNTOWN, TWO OR three heated apartment in new building, conveniently located, 2 bedrooms, living room, kitchen, TV hook-up, spacious living room, and balcony. Available Dec. 1. 20 Hubland Ave. No. 6333.
N26-21

FURNISHED HEATED, 3 ROOM apartment. Bell Hill, 962-0618.
N24-31

321, EVERETT STREET, 8 ROOMS, new hardwood floors, further information, 962-2623.
N26-21

TWO CLEAN, 2 BEDROOM MODern apartments. Heavy wiring. Oil stoves and tanks. Separate entrances. School buses. Reasonable. Belleville 4 miles. Picton 15 miles. 962-2623.
N26-21

LARGE 3 BEDROOM APARTment. Unheated Bathroom boards. Breakfast. West Hill. 962-7702.
N26-21

FOUR ROOM, SELF-CONTAINED upper apartment, heavy-duty water laundry, Bridge St East. 962-2623.
N26-21

SIX ROOM HOUSE ON LARGE lot. Close to school. West Hill area. Immediate re-decorated. Available immediately. 962-2623.
N26-21

TO LET

FLAT, FURNISHED, HEATED, TV, modern, completely self-contained, convenient location. One person preferred. Apply 16 Bridge St. East, Belleville.
N26-21

THREE-BEDROOM APARTMENT Newly decorated. On Bedeque-ville Road 962-1066
N26-21

HEATED 3 ROOM APARTMENT, 1295½ Bumbrae, Available immediately. Phone 962-2623.
N26-21

TWO ROOM FURNISHED APARTment, heated, laundry room, private entrance, 962-9004 after 5 p.m.
N26-21

APARTMENT AND HOUSES, FOR rent. Apply Belleville Realty Co. Bell Estate 962-6471.
S17-tf

HOUSE AND APARTMENT, 9 Cross Street. Apply Phone 962-2623.
N26-21

FURNISHED MODERN HEATED bachelor apartment. Private entrance and bath. Available Dec. 1. 962-2623.
N26-21

LARGE CEMENT BLOCK BUILDing, 30 x 60 ft. with 10 ft. overhead door, 970 Dundas. Phone Shirley, 962-0618.
N26-21

LARGE MODERN HOUSE, 6 rooms, tiled, 6-piece bath. Large lot. Available Dec. 1. Apply 1 Dundas East, 1-3 Clarke Block, corner Hastings and Brides St. Rent $125. 962-2337.
N26-21

FIVE ROOM HOUSE TO LET, outside conveniences, $45. per month. Call 962-9279.
N26-21

MODERN ONE BEDROOM apartment, bullnia kitchen, living room and bath with completely modern heating. 962-2623.
N26-tf

TWO BEDROOM HOUSE, 97 Burton Street, $80. monthly. Available immediately. Bill Victoria and Grey Trust—962-2623.
N24-31

ONE BEDROOM GROUND FLOOR apartment, 1½ Bedroom Apartment, Bridge Ave. $75. heat, water, electricity supplied. Phone 962-2623.
N26-21

3 BEDROOM BUNGALOW WITH aluminum storm windows, oil stove and frig Newly decorated inside and outside. Phone Trenton Centre St. 962-0189.
N24-tf

FURNISHED 3 ROOMS APARTment, heated, frig and stove, corner Queen and Bridge Sts. $80. Available immediately. Apply 962-2623.
N26-21

QUIET, HELP — CONTAINED, 3 bedroom, 962-2623.
N26-21

3 ROOM HOUSE WITH BATH and oil heater. Corner Bridge East Hill. 962-2623.
N26-21

3 ROOM INSULATED BUNGAlow, 50 Bell Street. Phone 962-0701.
N26-21

THREE BEDROOM HOUSE, TWO bathrooms, living room, dining room, kitchen, rec. room, oil heat. East Hill near schools. Contact Tom Hubbs 962-2623.
N18-tf

CLEAN BRIGHT APARTMENT 3 rooms and bath Heated, fast hill. 962-0618.
N26-21

NEWLY DECORATED 2 BEDroom apartment, heated, private, entrance and bath, bright, cool, $55 monthly Apply 384 Dundas Street, 962-0857.
N17-tf

HEATED APARTMENT, BEDroom and bath and sewage. Dufferin Avenue. Adults only. Phone 962-2623 after 5 p.m. December 1st. 962-6835.
N24-31

2 ROOMED HOUSE. AVAILABLE Now. 962-5043.
N26-21

3 BEDROOM APARTMENT WEST Hill, Available Dec. 1st. Phone 962-2623.
N26-21

CENTRALLY LOCATED TWO bedroom heated apartment, 1½ months' rent deposit, $90 monthly. 962-6000.
N17-tf

HEATED APARTMENT, BEDroom, bathroom, living room, dining room, kitchen, private entrance, heated, $55. Adults. Immediate possession. Phone 962-2623.
N26-21

MODERN 3 ROOM APARTMENT Bath, private entrance, furnished or unfurnished. 962-2623.
N26-21

AVAILABLE IMMEDIATELY — 2 bedroom brick home in the East end, $95 a month. Call 962-6181 or E. McElhinney—39 Sutter.
N24-31

Apt Hunting?

NO CHARGE FOR OUR SERVICE when you rent listed apartments in ville. Let us do the work for you. 962-6471.

W. J. McCORMICK
REALTY LTD.
89 STATION ST.
PHONE 962-5397
N13-ev-mdb-tf

COMPLETELY FURNISHED ROOM, basement apartment, private entrance, private bath. Apply to box Phone 962-8823.
N26-21

3 BEDROOM HOUSE, IN HILLside Park, Available immediately. Phone 962-3076.
N26-21

ONE BEDROOM, HEATED apartment, ground floor, newly contained with garage. West Hill Dundas 968-6837.
N26-21

APARTMENTS AND HOUSES TO Rent. Apply Belleville Realty Broker. 962-6246. Office 210 Bell Estate.
N26-21

3 ROOMS AND KITCHENETTE, Heated, Adults Only, Bridge East Apartment No. 3, 962-9679.
N26-21

7 ROOM HEATED APARTMENT Private entrance, private bath, welcome. Quiet Street. 962-6198
N26-21

1 BEDROOM UPPER APARTment, self-contained, partly decorated. Private entrance. Immediate possession. 962-2623.
N26-21

TWO BEDROOM APARTMENT, living room, kitchen, bathroom 22 Dunbar Street. Phone 962-8102.
N26-21

THREE BEDROOM HOUSE 70 Dufferin Avenue, close to schools and churches. Stove and frig. 14 Carmen Avenue. Last house on dead end street. 962-3076.
N26-21

BRIGHT ATTRACTIVE APARTment, 3 rooms and bath, private entrance, close to downtown. Phone 962-2441.
N26-21

ONE BEDROOM APARTMENT, heated electricity, water, fridge, stove and laundry facilities. 612 Bridge St. E. (Maple Court), Phone 962-2623 or 962-6198 after 6 p.m. or 883-3023.
N26-21

TO LET

NEATLY 3 BEDROOM APARTment, completely redecorated, heated, $80. monthly immediate possession. Bell Estate Office 962-6417.
N26-tf

LOVELY 3 ROOM APARTMENT 1 bedroom, living room, kitchenette, bathroom Heat, laundry facilities, $90 monthly. 962-2623-1130 bill Street. Available Dec. 1st or 2 min.
N26-21

3 BEDROOM HOME PARKDALE Ave. West, Bleecker Crescent with living room, kitchen, sunporch and laundry room, fireplace, rear yard. West Hill, heated $85. Bell Estate Office 962-6471 or 962-2623.
N26-tf

3 BEDROOM UNFURNISHED apartment, 1½ Bedroom Apartment, Bridge East, Apartment No. 1, 962-9679.
N26-21

BEDROOM HOUSE, FULL basement and furnace, Bridge St. East, 962-2623.
N26-21

TWO BEDROOM BUNGALOW Available 1st Dec. 962-3719.
N26-21

THREE BEDROOM HOME Available immediately. Phone Shirley, 962-0618.
N26-21

HALF OF HOUSE, KITCHEN, living room, utility room, sunporch, ground floor, Two bedrooms upstairs, Bath, Oil heat, Hill, possession 1st Dec. Gerald Woods Real Estate, 968-6471.
N26-21

FOR SALE

GIFT SUGGESTIONS FOR THE MAN

Binoculars, complete with neck strap and carrying case $8.89
Gun Racks $2.99
Shaver Electric Razor with surgical steel blades, Reg. $12.95 ..... SPECIAL $6.88
Porter Cable ¼" Electric Drill $19.88
Auto Radio complete with trim plate and aerial $34.88

Use Our Convenient Lay-Away
Charge It — Instant Credit
CANADIAN TIRE
ASSOCIATE STORE
Available at Both Locations
Store 348 Coleman St.
Service Centre
510 Dundas East

DRIFT WOOD
(Hand Crafted by Canadians)
THE PERFECT GIFT
FOR MAILING
Priced from $2.95 and up
The Flower Bowl
and
Gift Shop
349 FRONT ST.
Belle Terre Block
BELLEVILLE, ONT.

DOLL CLOTHES FURNITURE

Hand made, Cradles, Beds, spindle beds, cradles, wardrobes, chairs, assorted clothes pin less doll. Send deposit will hold until Christmas.
Prices Reduced
962-5680
N26-21

CHRISTMAS SPECIALS!
IRELAND'S
LOW OVERHEAD
OPERATION

New Four-Seater Chesterfield and Chair. High grade nylon cover, priced for fast selling only ..... $149.

Excellent Selection of Victoriaville Swivel Rockers Choice of colors on sale $38.88

Fleetwood Sterio Radio Combination AM-FM Radio, push-button control reduced to sell quickly ..... $199.

380 FRONT ST.
PHONE 962-3401

FOR SALE

USED APPLIANCES
Kelvinator Refrigerator ..... $39.
Westinghouse Refrigerator ..... $49.
International Refrigerator ..... $29.
Frigidaire Refrigerator ..... $70.
Connor Washer ..... $18.
Kelvinator Range ..... $29.
Silvertone Portable TV $59.95
RCA Victor Console $79.95
Stewart Warner 21" Console $49.00
Apply
DAVIDS ELECTRIC
312 FRONT ST.
968-5737

WANT VALUE
FOR YOUR VOTE?
Gerald F. Cunningham
for
ALDERMAN

Scalextric Model
ROAD RACE SET
All Accessories
19-Feet of Track
$34.
Phone 962-6336

BLUE HOLSTEIN, EXCELLENT milker, just freshened, $250. Phone 962-4796.
N26-21

FOR SALE

TEENAGE SKIN PROBLEMS Solved Free. Clear Skin Lotion at Lattimer's.
N26-21

General Electric 10-cu. ft. Refrigerator, excellent condition.
N26-21

BI-PI Amplifier System consists of: Wellington Seven Amplifier. Garrard RC 88-4 record changer. 12" Coaxial speaker in walnut finish bass reflex cabinet and cover. Excellent condition.
Reasonable.
968-5666
N23-31

—18" Grain Grinder
—Diesel Motor, 5 h.p.
—Electric Motor
—2 Belt Sealer — 1 set will do 1 set will do 300 bags per hour
For further particulars contact by letter
MRS. CECIL REID
11 Wilkins St. — Belleville
N26-21

GUNS BOUGHT SOLD TRADED Repaired. Ammunition Reloading Supplies Bait Moulds Custom sealing. Lattimer's.
N26-21

ALUMINUM DOORS — 84 1-30 Aluminum windows 41-bar Fire installation Moran Enterprises 962-6500
N26-21

REMOVE CORNS CALLUSES and easy painless way. Also minutes New Corn Master safe by Lattimer's Drug Store
N22-tf

CLEARANCE
20-Ft. Used All Channel
TV AERIALS
Fully Reconditioned
New Leads, New Guy Wires
GUARANTEED
PRICED TO SELL
FINKLE ELECTRIC
334 PINNACLE ST. — 962-3331
J3-ev-m-tf

SKATES
New and Used
Exchanged
Skates Sharpened
STEPHEN LICENCE LTD.
968-5363
O27-ev-w-t-tf

LIGHTING
FIXTURE
SPECIALS
$1.98
12" white frosted bedroom fixture
2 Lamp Light $4.98
Chrome Bath Bracket
White and Crystal Glass
Reg. $3.95
$1.98
Hall Fixture
Brass With Frosted Globe
$1.98
Brass Pulldown Fixture
2 Bulb $9.95
Open Friday Evenings Until 9
FINKLE ELECTRIC
334 Pinnacle St. — 962-3331
A13-ev-w-t-tf

CHRISTMAS CHEESE

On sale for the next few days. Cheese Specialties Imported Delicatessen
These prices are valid only from 3 to 16 in. well flexible breaking strength. Reg. 69c
Christmas Special
MADOC 49c
N19-26-03-10

MAKE THIS A MUSIC CHRISTmas for the whole family by purchasing a Wurlitzer Organ. Terms to suit you and try one at 343 Dundas St. East, Belleville.
ON BELLEVILLE MARKET Square: Genuine 5 ft. Christmas trees made southwest. Dill and Spruce
Delivered or Phone
962-6000
N19-26-03-10

MAKE THIS A MUSIC CHRISTmas for the whole family by purchasing a Wurlitzer Organ. Terms to suit you and try one at 343 Dundas St. East, Belleville.
ON BELLEVILLE MARKET Square: Genuine 5 ft. Christmas trees made southwest. Dill and Spruce
Delivered or Phone
962-6000
N19-26-03-10

HEARING AID, NEVER USED, reasonable, 962-6198.
N26-21

600 BUSHELS WHEAT, MR. David Smith, Phone 962-7846.
N26-21

DON'T LET WIRING
CAUSE REGRETS

Without experience use a "CU" HOME WIRING CHECKING KIT and be sure your wiring is safe, adequate and prevent expensive disappointments from untrained labor. See before accepting new wiring.
For information without obligation
Consult
BRENTON'S
Corbyville, Ont.
N26-ev-c-h-tf

TRIK-TRICK

Discount Store Prices
Our Price $6.97
Extra Cash Discount Coupons $1.00
YOUR NET COST $5.97
Our Price $12.97
Discount Coupons $2.00
YOUR NET COST $10.97
Our Price $8.97
Discount Coupons $1.00
YOUR NET COST $7.97
Our Price $3.97
Discount Coupons $1.00
YOUR NET COST $2.97
Our Price $8.97
Discount Coupons $2.00
YOUR NET COST $6.97
CANADIAN TIRE CORP. LTD.
316 Coleman
Belleville
968-6701
N26-21

USED BOOKS
HARD
BACK 25c
POCKET BOOKS 10c
BELLEVILLE
SHOPPING PLAZA
Friday and Saturday Only
Sponsored by
THE BELLEVILLE
LIONS CLUB
N26-21

APPLES — MCINTOSH, SPIES, Delicious, Cortlands, Snows, Boxed or bushel. Gordon Carr, Picton, 962-4796.
N26-21

FOR SALE

Good collection of Used Magazines Reasonable Prices Phone 962-2146 after 5 p.m.
N26-21

SKIDDOOL SKIDDOO 1960 Model, 295 cc. Low priced, most trained snowmobile on the market. Sales and service. Rollie's Marine, Brighton.
N16-tfn

CURSON'S NEW AND USED clothing is always the leading line for all the family at Bargain Prices. Army Surplus Shoes
Age-tf

TV Towers, Rotors
And Antenna, New and Used
Sales and Service
ALL WORK GUARANTEED
Terms Can Be Arranged
No Obligation
Free Estimates
Radio Equipment
CALL
Quinte Antenna
Service
R. R. 2 Belleville
962-6500
Owned and Operated by
Ken Bowerman
N22-31

CHILDREN'S STURDY TOYS. TOY chests, doll's beds (new), doll clothes, doll carriages, table and 2 chair sets. Lawnay for Christmas, 962-3716, 962-2256.
N18-tf

SPACE HEATER, 200-GALLON tank and blower, baby's crib and mattress, Encyclopedia Britannica Encyclopedia, 962-2146.
N24-31

LADY'S BICYCLE, GOOD CONdition, one chrome bird cage and one Gem chrome roller bird cage, chairs, perfect condition, red and white, 962-2146.
N24-31

PIANOS FOR SALE — WE TAKE used pianos and used pianos in exchange. Terms to suit you. Call Mr. Wilson, Belleville 962-3341 or 338-2110 Maynooth, Ont.
N26-21

100 LOADS OR SO OF FILL AND gravel for sale. Phone 962-2128.
N24-61

2 DUO-THERM HEATERS WITH blowers, stove pipes, copper pipes and fittings.
N23-31

MANN'S SPEED-FLEX ELECTRIC shaver, new condition. Movie camera, 8 mm. Reasonable. Phone 962-2146.
N24-31

HAY, GRAIN AND STRAW Phone 968-6773 Frankford.
N26-21

FRIG. RANGE, TV SET AND table and chairs. Phone 962-8481.
N24-31

MCINTOSH APPLES $1.00 AND $2.00 per bushel. Delicious, Gold Parton Highway 14 just across Ontario-Quebec border.
N25-31

ROCK MOUNDS — AGATE for tumbling or rubble, also fossiled stones.
N26-21

BUNK BEDS, SINGLE BED WITH studded headboard, chrome and china cabinet, chesterfield, Easter's Jet Sweeper, Electric Stove Bayside
N23-31

MIRACLE SPRINGBOARD, NEW, 10 H.P. control cables, generator and 2 pulleys, 1 year old, 1 pair 5 ft. snow shoes, 25-lb lb. iron shell controlled weights, 962-2146.
N24-31

17-INCH WESTINGHOUSE TELEvision, 962-2146.
N24-31

4300 ELECTRIC TRAIN SET—Up but 905 Accessories. Phone 962-2146.
N24-31

ONE GENERAL ELECTRIC REfrigerator, 9 cu. ft. Phone 962-6252.
N26-21

MOUTON FUR COAT, SIZE 16, like new, $100. Phone 962-2146.
N24-31

MOUTON FUR COAT, SIZE 16, like new, $100. Phone 962-2146.
N24-31

SAVE $7000
24-Inch Moto Mower
Snow Shark Snow Thrower
5-horse power Engine
Regular $379.95
SPECIAL $379.95
20-Inch Moto Mower
Snow Shark Snow Thrower
4-horse power engine
Regular $209.95
SPECIAL $189.95
DOMINION TIRE
STORES
14 Bridge St. West — 968-5375
N26-21

GIRL'S BLUE WINTER COAT here it is! Size 14 years old. Reasonable Call 962-7197 after 5 p.m.
N26-21

UPHOLSTERING, OLD AND new furniture. $30 suite-made to order. Factory prices. Fabrics by expert modern equipment. Phone 962-2146.
N24-31

HAIRCUTS — 90c — ROBERT'S Barber Shop, 306 Front St.
N18-tf

DIRECT FROM FARM, SIDE OF beef for freezer 47c lb. 968-3841 Frankford.
N26-21

BROWN CHESTERFIELD AND chair, reasonable. Phone 962-2146.
N24-31

KELVINATOR STOVE, 30-INCH in excellent condition, 962-3410 after 5.
N24-31

ALL MATERIAL ON WRECKING job on Pinnacle St. for sale, large quantity, lumber and shingles, doors, windows, furnace, steel. Apply Pinnacle St.
N26-21

GENERAL ELECTRIC MANTLE radio in A-1 condition. $40.
N26-21

NEW BOOKCASE DOUBLE BED, Chesterfield and chair, Coffee table, 962-2146.
N24-31

BEAUTIFUL MUSKRAT JACKET size 14. $100.
N24-31

50 ACRES OF HARD CORN, will cut, husk, gut and put in crib, $30. per load. Phone 962-7037
N26-21

FIAT 1500 EXCELLENT CONDIT ion 1125 - 42-0075
N26-21

MCINTOSH, SPY, DELICIOUS and Talman Sweet Apples. Boxed or bushel. Also pears, Kieffer pears, 3 miles west of Brighton.
N26-21

AUTO

WE HAVE THEM
ONE-OWNER
USED CARS
at
REAL LOW
PRICES

1964 FORD Custom 4-door sedan, V-8, automatic, radio. Lic. No. 547807 ..... $2195.

1964 COMET 2-door sedan, 6 cylinder, standard transmission, radio. Lic. H84610 ..... $1895.

1964 STUDEBAKER (Daytona Hard Top), 6-door, finished in golden sand with Burmuda brown top, matching interior, radio, rear speaker, wheel discs, W.W. tires, reclining seats, seat belts, vanity for the ladies, rear washers, 259 cu. in. 8 cylinder motor, automatic transmission, this car has only been driven 5000 miles. Balance of factory warranty. Plate No. H87632

1964 STUDEBAKER (Commando) 4-door, 6 cylinder, finished in golden sand with Burmuda brown top, matching interior, radio, rear speaker, wheel discs, W.W. tires, reclining seats, seat belts, vanity for the ladies, rear washers, 259 cu. in. 8 cylinder motor, automatic transmission, this car has only been driven 5000 miles. Balance of factory warranty. Plate No. H87632

1964 STUDEBAKER (Commando) 4-door, 6 cyl. standard transmission, radio, finished in Brown top, beige interior, wheel discs, W.W. tires, seat belts, outside mirror and washers. Plate No. 324390.

1963 CHEV. Bel-Air, 2-door sedan, 6 cylinder, automatic. Lic. H91816 ..... $1895.

1962 PONTIAC Laurentian, 4-door sedan, 6 cylinder, automatic, radio. Lic. H86064 ..... $1595.

1962 PONTIAC Parisienne convertible, loaded with extras, sharp. Lic. 962978 ..... $1965.

1962 STUDEBAKER (Lark) Midnight Blue with white interior, 2 door, 6 cylinder motor, standard transmission, custom radio, seat belts, mirrors, wheel discs, positive traction, W.W. tires, one owner A-1 car. Owners name on request
Plate No. H86653.

1960 STUDEBAKER (Lark) Convertible Bordeau Red with black top, and red interior, reclining seats, radio, this sporty model is powered by an 8 cyl. motor, with automatic transmission, power steering, power brakes, rear ton, padded dash, bumper guards, wheel discs, radio, electric clock, W.W. tires, wheel discs. A-1 car.

1961 PLYMOUTH 4-door sedan, 6 cyl. automatic, clean. Lic. H90854 ..... $995.

1961 COMET 4-door sedan, 6 cylinder, standard, clean. Lic. H86890 ..... $795.

1960 FORD Fairlane, 2-door sedan, V-8, standard transmission, radio. Lic. 2868 ..... $995.

Also
A FEW 1965
DEMONSTRATORS
LEFT
CALL
ALLAN McGREGOR
JERRY JOHNSTON
and
BILL PRESTON
or
JESS MILLER
AT
SCOTTY
REID
VADER'S MOTORS
GARAGE SERVICE
and CAR SALES
142 North Front St. at College
Used Car Lot 8 College St. W.
Call: Floyd Henderson
Clinton Vader
962-1491 Belleville 962-1449

AUTO

1966
CAR PRICES IN
1965

1965 STUDEBAKER (Daytona Sports Sedan), 283 cu. in. 8 cylinder motor, automatic transmission, finished in Turquoise with black vinyl top, and matching black trim interior with bucket seats, console, seat belts, W.W. tires, wheel discs, window washers, etc. This car has only driven 5600 miles. Balance of factory warranty.
Plate No. H83286

1964 STUDEBAKER (Daytona Hard Top), 6-door, finished in golden sand with Burmuda brown top, matching interior, radio, rear speaker, wheel discs, W.W. tires, reclining seats, seat belts, vanity for the ladies, rear washers, 259 cu. in. 8 cylinder motor, automatic transmission, this car has only been driven 5000 miles. Balance of factory warranty. Plate No. H87632

1964 STUDEBAKER (Commando) 4-door, 6 cyl. standard transmission, radio, finished in Brown top, beige interior, wheel discs, W.W. tires, seat belts, outside mirror and washers. Plate No. 324390.

1963 STUDEBAKER (Lark Special) 2-door sedan, finished in Aztec Turquoise with custom Metallic, with luxurious Chestnut vinyl and white bucket seats, this sharp model is powered by a 6 cylinder engine with overhead valves, automatic transmis-sion, radio, reclining bucket seat belts and out side mirror. This car is another one owner low mileage car, is like new condition.
Plate No. H83289

1962 STUDEBAKER (Lark), Midnight Blue with white interior, 2 door, 6 cylinder motor, standard transmission, custom radio, seat belts, mirrors, wheel discs, positive traction, W.W. tires, one owner A-1 car. Owners name on request

Plate No. H86653.

1960 STUDEBAKER (Lark) Convertible Bordeau Red with black top, and red interior, reclining seats, radio, this sporty model is powered by an 8 cyl. motor, with automatic transmission, power steering, power brakes, rear ton, padded dash, bumper guards, wheel discs, radio, electric clock, W.W. tires, wheel discs. A-1 car.

1961 PLYMOUTH 4-door sedan, 6 cyl. automatic, clean. Lic. H90854 ..... $995.

1961 COMET 4-door sedan, 6 cylinder, standard, clean. Lic. H86890 ..... $795.

1960 FORD Fairlane, 2-door sedan, V-8, standard transmission, radio. Lic. 2868 ..... $995.

Also
A FEW 1965
DEMONSTRATORS
LEFT
CALL
ALLAN McGREGOR
JERRY JOHNSTON
and
BILL PRESTON
or
JESS MILLER
AT
SCOTTY
REID
VADER'S MOTORS
GARAGE SERVICE
and CAR SALES
142 North Front St. at College
Used Car Lot 8 College St. W.
Call: Floyd Henderson
Clinton Vader
962-1491 Belleville 962-1449

AUTO

'53 CADILLAC. EXCELLENT condition. Best offer 962-2228 after 5. N23-3t

TO THE HIGHEST BIDDER BY Saturday. '58 Ford convertible V-8, automatic, new top, 4 barrel carb, white walls, radio showroom condition, transferred. Apply 34 Maitland, Picton N23-tf

'55 DODGE. EXCELLENT CONDITION. $175. Radio, seat belts, seat covers, 5 new tires. Signal lights Madoc 473-2308. N23-3t

'63 VALIANT, 4-DOOR SEDAN. 6 cylinder, automatic, power steering and brakes, radio, low mileage. Call after 5. 962-3838 N24-3t

REAL BUY, 1953 PONTIAC SEDAN, excellent condition. $135 Phone 968-6850 N26-2t

'60 PONTIAC LAURENTIAN, SEDAN, radio, 49.00 0original owner miles. Carefully maintained. 968-5217. N26-6t

'58 PONTIAC LAURENTIAN. Standard 6, also '57 Meteor Rideau sedan. 962-6051.

'50 AUSTIN. MUST SELL. MAKE an offer. 962-4206. N26-2t

'61 VOLKSWAGEN BUS. 11 PASSENGER, good condition. Best offer. Trenton 392-8483. N23-6t

'53 DODGE. A VERY SOLID CAR. Engine overhauled, reasonably priced. 962-3702. N23-3t

'53 DODGE. IN RUNNING CONDITION $35. 41 Henry St. Phone 962-3228 N26-3t

'61 COMET STATION WAGON 6 cylinder, automatic, new tires Radio. 393-4376 after 6. 2-ev-tu-f-tf

1960 CORVAIR Sedan
Lic. J2590
FULL PRICE $575.00

1959 OLDS
Power Steering & Brakes
Lic. J10299
FULL PRICE $375.00

1960 OLDS 2-Door Hard Top
Power Steering & Brakes
Lic. 18269D
FULL PRICE $675.00

1959 FORD 6 Cylinder
Standard Transmission
Lic. H99076
FULL PRICE $275.00

1960 DODGE Slant 6 Cylinder
Power Steering, Lic. 24007
FULL PRCE $650.00

1957 MERCURY
Lic. 392096
FULL PRICE $250.00

1961 SUNBEAM Alpine
Lic. H94044
FULL PRICE $750.00

1960 FORD Fairlane
V-8, Auto., Lic. H94103
FULL PRICE $450.00

1959 PONTIAC 4-Door S. W.
Lic. X16363
FULL PRICE $550.00

Gene Cannon Motors
ON THE SPOT FINANCING
No Payments Till Jan. '66
NO-MONEY DOWN
Pinnacle St. Opp. A & P Store
PHONE 962-9231
N25-2t

REAL ESTATE FOR SALE

GORDON WOODS
Real Estate Broker
Member of the Belleville Real Estate Board
139 FRONT STREET

100 ACRES

with good barn. Close to city. Good productive soil.

$4,500.

cash. 2 bedroom cape cod bungalow. This home is worth much more but the owner must sell. Taxes $109. Modern kitchen. 3-piece bath. Immediate possession.

2 YEAR OLD

Electrically heated tri-level. Separate dining area plus everyday eating space in the modern kitchen. Large living room. Basement floor tiled. Priced right.

FREE

$500. on winter works homes. See the models we have under construction. All brick bungalow and split level designs with down payments from $300. and monthly payments like rent. Call.

OFFICE 968-6471
OPEN 'TIL 9 P.M.
IF NO ANSWER CALL
NELSON BURSHAW 962-7069
GORDON DETLOR 962-4174
GORDON WOODS 962-8217
PHIL RAY 968-7339

ESTATE SALE
MODERN 2 BEDROOM BRICK BUNGALOW
Located at 165 Yeomans St. Oil Furnace Forced Air Heating Full Basement
Sealed tenders will be received by the undersigned up to 12.00 noon
MONDAY, NOV. 29, 1965
VICTORIA & GREY TRUST COMPANY — Executor
P.O. Box 637 Belleville, Ont.
968-6417
N13-15-17-19-22-24-26

COTTAGE AND PROPERTY Moira Lake, 2 miles from Madoc. Fully equipped. Immediate sale. Phone Madoc 473-2873. N26-3t

REAL ESTATE FOR SALE

WHY NOT CALL

Outside City. 3 bedrooms, dining and living rooms, kitchen — 3-piece colored bath, sun porch, garage. Unbeatable $4,500. $500. down.

East Hill. 1½ storey, 3 bedrooms, fenced yard, finished basement, carries for only $86. including taxes.

West Hill—Comfortable 2 bedroom home, full basement, newly decorated, garage, extra large lot. Low down payment. Call.

962-8181
J. E. McKinney
Realtor

$800.00 DOWN

Monthly payments $60.00. Close to downtown, 3 bedroom brick home in excellent condition. Full price $7,500.00.

2 STOREY BRICK

This is a lovely home in an excellent location. Gracious living room, dining room, large modern kitchen, 3 bedrooms, recreation room. Paved drive. Asking $16,750

$10,500.00

Completely renovated West Hill home. Forced air heating. Panelled living room and dining room. Oak floors. Investigate this one

W. J. McCormick
Realty Ltd.
89 Station Street
PHONE 962-5397
OPEN EVENINGS 'TIL 9 P.M.
Member Belleville Real Estate Board

FEEL DEFEATED ? ? ?

Your Down Payment may very well buy this charming 3 bedroom bungalow located on Southview. May we show you through? Includes dining room, nice kitchen, full basement with partial recreation room, forced air gas heating system. Full price $13,900.00. Owner very reasonable and will look at any realistic offer.

SUNSET DRIVE

This beautiful ranch Bungalow has received much interest. Certainly it deserves your inspection, and one has to go inside to fully appreciate the owner's price of $24,900.00. Large rooms — recreation room — lovely fireplace — broadloom. When you add up the features and lot size this property would cost much more to reproduce. May we show YOU this fine home ? ?

GERALD JOYCE
REALTY LIMITED
374 FRONT ST.
PHONE 962-8626

D. J. WHALEN
Real Estate Limited
231 FRONT STREET

NEW HOMES

We now have finished homes in West Park. Ready for occupancy. Different plans to choose from. See them now and move in for CHRISTMAS.

OLDER EAST HILL

Enjoy your Christmas in lovely family home on a quiet street. Large living room, dining room, family sized kitchen, immaculate condition. Full basement. Reasonable price. Don't miss this one.

OFFICE: 962-4528
IF NO ANSWER CALL
JOY BOWERMAN
962-1216
HERB GAWNE
962-5869
OPEN EVENINGS TILL 9 P.M.

$1,000.00 DOWN

3 bedroom stucco home, living room, dining room, kitchen, new double garage. Large lot. East Hill.

$12,500.
PHONE
Linda Pritchard
962-0364
B. G. FOSTER Real Estate
N25-2t

REAL ESTATE FOR SALE

LARGE 4 BEDROOM BRICK house in older East Hill area, modern kitchen, fireplace, large double garage. Box A-52 The Intelligencer. N25-6t

134 HOMES SOLD
SO FAR IN 1965
By
MAURICE H. ROLLINS
CONST. LTD.
O15-ev-f-tf

MONEY TO LOAN

LOWER MONTHLY PAYMENTS

With A Mortgage Loan
For Any Property
New or Old
In or Out of Town

EXAMPLE

Borrow	A Repay	B Monthly
$1,700	$19 66	$33 59
2,000	23 12	39 51
3,000	34 68	59 27
4,000	46 24	79 02
5,000	57 80	98 78

* Loan amounts unlimited
* Plan A. 10 yr. repay plan
* Plan B. 5 yr. repay plan
* Interest rate at 7%
* Other mortgage plans from 1 to 25 years

CALL
HERBERT SIMROD
realtor mortgage broker
962-4281
282 Coleman Street
Belleville
N10-tf

One Monthly Payment
PAYS ALL YOUR BILLS
HOME OWNERS CAN CONSOLIDATE
ALL THEIR BILLS INTO A LOW COST 1st or 2nd
MORTGAGE LOAN
WITH ONE MONTHLY PAYMENT
ALL LOANS ARE OPEN
CALL
Rescom Investments
LIMITED
962-6498
S18-ev-m-w-f-tf

MAKE IT THE GREATEST CHRISTMAS EVER!
You can RENT the MONEY from CRESCENT

Be free of money worries this holiday season. Have extra cash in your hand to meet those extra expenses.
You can RENT from $50 to $3,000 — for a week, month, year or longer. Renting is the modern way — and Crescent is the company friends recommend. So do what you want to do now — Call Crescent and say "I'd like to rent money"

EXAMPLE AMOUNTS

AMOUNT	TERM (Months)	MONTHLY PAYMENTS
$ 105 75	12	$10 00
395 42	20	24 00
710 65	24	36 00
1,014 07	30	42 00
2,016 00	36	77 00

Larger amounts up to $3,000 for mores also available

Crescent Finance
CANADA'S MOST CONSIDERATE FINANCE COMPANY
J. J. SVIRK, Manager
384 FRONT ST. — 962-9237
Trenton Residents Call 392-8424
N17-22-26

CASH

We have funds immediately available for first or second mortgages or we will purchase your present mortgage Confidential personal service Gerald W. Joyce, Mortgage Broker WO 2-5326
My21-ev-w-f-tf

IMMEDIATE
1st and 2nd MORTGAGE LOANS
ARRANGED ANYWHERE ON BRICK INSUL BRICK FRAME HOMES AND FARMS
Long Term Low Monthly Payments
IF YOU NEED MONEY
* To consolidate debts
* Pay off existing mortgages
* Or mortgage coming due
* Home improvements
* Any worthwhile cause

CALL IN OR WRITE
392-4417
111 DUNDAS ST. E.
TRENTON ONTARIO
MORTGAGE FINANCING SERVICES
OF PETERBOROUGH
416 - 418 WATER ST
PETERBOROUGH
745-0281
Members Ontario Mortgage Brokers Association
S17-tf

PERSONAL

DAD!
How About A New DISHWASHER For MOM For CHRISTMAS
From:
JOHN LEWIS CO LTD.
265 Front St. — 968-5525
N15-evm-w-f-tf

BUSINESS DIRECTORY

ACCOUNTANTS

PAUL EDWIN FLEMING
Chartered Accountant
At the Four Corners
30 BRIDGE ST. E.
Belleville, Ontario
968-6393
Jy11-tf

JOHN D. LEWARS
Chartered Accountants
217 Pinnacle Street
Belleville, Ontario
Phone 962-4932
Jy3-1y

GEO. A. WELCH AND COMPANY
Chartered Accountants
173 Church Street — Belleville
962-4591
R. IRVINE, C.A.
M. J. STOTESBURY, C.A.
Ottawa - Cornwall - Picton
Pembroke
N1-1y

KENNETH J. SODEN
Public Accountant
Auditors
37 CAMPBELL ST.
Belleville Ontario
962-2949
S7-1y

T. A. MACHOLD
Public Accountant
Auditor
112 ... ST.
Belleville Ontario
962-4621
S1-1y

ARCHITECTS

WATSON AND WIEGAND
Architects
219 Front St. — Belleville, Ont.
Mr24-1y

BUSES

BUS SERVICE TO TRENTON AND AIR STATION
Leave Belleville
Daily Exc. Sunday and Holidays
8:45 a.m.
10:55 a.m.
12:05 p.m. Sat. Only
2:00 p.m.
4:10 p.m.
5:35 p.m.
7:30 p.m. Friday & Saturday only
9:45 p.m. Friday & Saturday only
BUSES LEAVE BUS TERMINAL
43 DUNDAS ST. E. — 962-3193
Chartered Coaches
RATHBUN BUS SERVICE LTD.
Trenton, Ont. — Phone EX 2-3835
Je7-1y

CEILINGS

ACOUSTIC TILE CEILINGS
Specialists in suspended ceilings makes a unique decorative sound control combination, ideal for alterations to stores, offices or commercial buildings.
FREE ESTIMATES
PEACOCK PLASTERING SERVICE LTD.
962-7373
Au20-3m

CHIROPRACTOR

ROGERS RIEDEL, D.C.
218 Church St.
962-3276
N19-3m

CONCRETE

W. DANFORD & SON
All types Concrete Work
Machine Trowelling
Residential and Industrial Repairs and Alterations
Backhoe Work
Trenching and Back Filling
Phone 968-5622
D6-1y

CONSTRUCTION

EDGAR H. BELL CONSTRUCTION
General Contractors
82 HARRIETT STREET
Custom Homes — Alterations
Back-Hoe — Repairs — Trenching
Light Grading — Haulage
Sand and Gravel — Top Soil
Shop Work
FREE ESTIMATES
Office & Shop 962-6170 Residence 962-6170
O12-3m

COPYING SERVICE

BYERS XEROX COPYING SERVICE
* Bulletins * Contracts * L...
* Reports * News Items
* Documents * What-Have-You?
YOU PRODUCE IT —
WE REPRODUCE IT!
Any Number
Prompt Confidential Exact
Mail Orders Accepted
182 Lingham St. — Belleville
968-5060
N23-1m

DIAPER SERVICE

DIAPER SERVICE
DIAPER HOME LAUNDRY SERVICE
FREE PICK-UP AND DELIVERY
968-6054
Ap15-tf

DEAD STOCK SERVICE

WE PAY CASH
For Dead, Old and Crippled farm Stock
PHONE COLLECT
Peterborough — 742-3827
NICK PECONI
Gov. Lic. No. 303-C-64
O15-tf

DEAD AND DISABLED FARM STOCK WANTED

B & D DEAD STOCK REMOVERS
Ship direct to us your nearest dead stock dealers — this means the fastest service and the BEST PRICE in the business
Phone Collect Tweed 478-2713
BILL ELSON (Owner)
Lic. 348-C-63
Higher Prices Paid
Mr12-tf

BURRETT FUR FARMS
Ship direct to a Fur Farm for top price for dead or crippled farm stock. Up to $25.00 according to size and condition even higher for large crippled horses.
Cash Payment
Guranteed Satisfaction
Phone long distance Zenith 6-6550 (no charge to you)
or Belleville (collect) 962-2031
Dept. of Agric. Licence 331-C-65
D14-tf

FILTER QUEEN

FILTER QUEEN
Authorized
SALES AND SERVICE
All Work Guaranteed
Phone
J. CUNNINGHAM
Trenton 392-3061
N12-tf

FLOOR FINISHING

EARL DARRAH
Dial 968-6078 — 30 Bridge St. East
Sanding Machines and Floor Polishers for Rent
Expert installation of Mastic Rubber Tile and Marboleum Floor
— Free Estimates —
Au20-tf

LUMBER

ROLLINS LUMBER LIMITED
487 Dundas Street West
Phone 968-6493
OPEN SATURDAYS
'TIL 5 P.M.
N18-tf

MIMEOGRAPHING RUBBER STAMPS

THE JAMES TEXTS LIMITED
183-185 Front Street
PHONE 968-6775
Fast, efficient work covering all needs, Reports, Circular Letters, Statements, Clubs, Lodges, Churches etc. One day service on all types of Rubber Stamps, Numbering Machines and Supplies
Ja12-1y

MUSIC SCHOOLS

KAMMER SCHOOL OF MUSIC
Offers
Private instructions for Guitar, Uke, Banjo, Mandolin, Trumpet, Trombone, Clarinet, Sax, Accordion, Drums, Voice, Etc.
We Rent Instruments
CHARLIE KAMMER
Musical Supplies
284 Front St. — Belleville
PHONE 962-6378
My15-1y

RUBBER STAMPS

All Kinds of Rubber Stamps
"Custom Made"
"The Way YOU Want It"
24-Hour Services Available at
O'NEIL SALES LIMITED
115 Front Street
THE JAMES TEXTS LIMITED
179-183 Front Street
BARRATT'S STATIONERY
326 Front Street — 962-8193
Belleville, Ont.

SMALL APPLIANCE REPAIRS

RIVER SIDE
Sales & Service Centre
Small Appliance Repairs Service
All Makes and Types
Pick-up and Delivery
Fast Service for Home and Farm
PHONE 962-6638
RIVER ROAD
Corbyville
N2-3m

SERVICES

DRY WALL CONTRACTOR
Ask For Estimates
B. SMITH
8 Highview Crescent
Belleville
962-8120
O19-3m

VACUUM CLEANER REPAIRS
HOOVERS A Speciality
Genuine HOOVER Parts
Hoses To Fit Most Cleaners
H. CAMPBELL
Booth Radio — 968-5785
Free Pick-up & Delivery
In City
S14-tf

ROOFING & EAVESTROUGHING
Roofing of all kinds
Flat Roofs A Speciality
All Work Guaranteed
And Reasonably Priced
GEORGE BAILEY
962-2768
My27-tf

MALCOLM BROS.
FLOOR AND WINDOW SERVICE
COMPLETE HOUSECLEANING
968-9286 or 968-8274
Je23-1y

FITZGIBBON CONSTRUCTION LTD.
Asphalt Driveways, Loam
Sand Fill, Crushed Rock, Gravel
Bulldozing, Grading
FREE ESTIMATES
962-3006
My6-tf

SERVICE STATIONS

JIM TEBWORTH'S
TEXACO SERVICE STATION
493 West Dundas Street
962-6142
Open Every Night & Every Sunday
Lubrication — Gas — Oil Diesel
Mufflers and Tail Pipes
Minor Repairs
CUSTOM SNOWPLOWING
Personalized Service
Guaranteed Workmanship
Je14-1y

TILES

We Supply and Install
CERAMIC WALL and FLOOR TILES
Phone For Free Estimates
BELLEWOOD LUMBER & BUILDING SUPPLIES
443 Dundas Street East
Belleville
Phone 962-4581
N15-tf

TV SERVICE

TELEVISION & RADIO REPAIR SERVICE
All Makes
BOB JAMES TV
962-6357
479 DUNDAS ST. WEST
2 Doors East of Westgate Plaza
N6-3m

HOPKIN'S RADIO & TELEVISION REPAIRS
24-Hour — 7-Day Service
TV Rentals — Low Rates
Antennas, Towers, Rotors
New and Used TV's
REPAIRS TO ALL MAKES
107 STATION — 962-3259
S28-tf

HASTINGS ANTENNA SERVICE
New and Used Antennas
Towers and Rotors
Free Estimates
All Work Guaranteed
DAN NOYES
968-3051
Au24-3m

TYPEWRITER

THE JAMES TEXTS LIMITED
Prompt and Efficient Repairs on All Makes of Machines
Typewriters and Adding Machines for rent
183-185 Front St. — Ph. 968-6775
Au5-60-1y

UPHOLSTERING

MATTHEWS UPHOLSTERING
BAYSIDE
Trenton 392-8034
N10-1m

WELL DRILLING

GEORGE H. CHALK
R. R. 6 — Napanee
Wells for Home, Farm & Industry
For Prices and Terms
PHONE 354-3616
D2-tf

WATCH REPAIRS

EXPERT WATCH and JEWELLERY REPAIRS
By Experienced Watch Makers
Members Canadian Jewellers Association
Satisfaction Guaranteed
A. E. WONNACOTT
278 Front Street
Over Green's Drug Store
962-0742
Mr1-tf

YACHT BROKERS

SAILING CRAFT
CRUISERS and
Buying or Selling
Consult
QUINTE MARINE
Napanee
Area Code 613-396-2339
O29-tf

PETS FOR SALE

GERMAN SHEPHERD, FOUR years old, good watch dog. Excellent with children. $25 962-9332. N25-2t

IDEAL FOR CHRISTMAS, SMALL white Spitz and Pom pups Raymond Van Dusen, Wellington 399-5328. N25-3t

PUREBRED MINIATURE COLLIES, $50. 962-7634. N25-3t

FOUR LABRADOR RETRIEVERS five weeks. Phone 962-3927. N24-3t

PUREBRED GERMAN SHEPHERD pups, 7 weeks old. Black and silver, 968-9863.

IDEAL CHRISTMAS GIFT
LABRADOR PUPPIES
From Champion and Field Trial Stock. Three and Four Months Old. Will hold puppy until Christmas.
BLYTH'S GUNDOG SCHOOL
Colborne 355-3031
N26-27-D3-4

POODLE AND DOG LOVERS
Does your pet have that hang dog look? Then have him groomed and outfitted in the latest canine fashions at —
KARLSTON KENNELS
Carrying Place Road
392-4423 By Appointment
N15-tf

ALTERATIONS

FUR COATS SHORTENED ALSO Bors and fabric. Will pick-up and deliver 962-7633 N1-1m

BUSINESS OPPORTUNITIES

BUSINESS MAN WITH ADVANCED technical experience interested in partnership in smaller local manufacturing company. Reply to Box A-40 The Intelligencer. N23-3t

STOP WASTING TIME

Put your dollars to work Service a cigarette vending route in your spare time. Your small investment will pay off in big profits

No experience necessary. Your silent salesman earns money for you every day

Complete investment $1,200. Financing available with $150 deposit Write stating name, address and telephone no to

BOX A-93
THE INTELLIGENCER
N24-tf

NOTICE TO CREDITORS AND OTHERS

IN THE ESTATE OF RICHARD NELSON HANNAH, LATE OF THE CITY OF BELLEVILLE IN THE COUNTY OF HASTINGS, RETIRED HYDRO EMPLOYEE, DECEASED.

CREDITORS having claims against the estate of the above named RICHARD NELSON HANNAH who died on or about the 13th day of October, A.D., 1965, are required to file with the undersigned solicitors particulars of such claims verified by affidavit on or before the 22nd day of December, A.D. 1965, after which date the Administratrix will distribute the assets of the estate, having regard only to the claims of which she then has notice.

DATED this 25th day of November, A.D., 1965.

Messrs. Collins & Collins,
153 Front Street,
Belleville, Ontario.
Solicitors for the Administratrix herein.
N26-D3-10

TENDERS

THE HYDRO-ELECTRIC POWER COMMISSION OF ONTARIO
PROPERTY FOR SALE
CITY OF BELLEVILLE

The Commission is offering for sale a two-storey combination office and service building of part frame and part brick construction, situated on a parcel of land with 39.5 feet, more or less, fronting on Victoria Avenue and 113 feet, more or less, flanking on Pinnacle Street, being part of lots 30 and 31, in the City of Belleville.

For further particulars and appointment for inspection, telephone or write R. E. Chandler, 420 Dundas Street East, Belleville, telephone 968-6721.

Offers to purchase must be received by the undersigned before 4 p.m., Eastern Standard Time, on December 13, 1965, at 620 University Avenue, Toronto, and the sealed envelope containing the offer to purchase must carry identification that it refers to the Belleville property.

Each offer to purchase must be accompanied by a certified cheque payable to The Hydro-Electric Power Commission of Ontario for at least three per cent of the amount of the bid, and cheques will be returned to the unsuccessful bidders.

All offers to purchase must allow until December 29, 1965 for acceptance or rejection and also must allow until March 31, 1966 for closing of the sale.

The highest or any offer not necessarily accepted.

E. B. Easson,
Secretary.
N26-D3

TENDERS

NOTICE

Tenders will be received by the undersigned for the purchase of any or all of the following school rooms:

Bateman's School — Concession 11
Brown's School — Concession 8
Spry's School — Concession 14
Tenders close December 10, 1965.

A. O. Reid,
Rawdon T.S.A. Board,
Secretary-Treasurer.
N24-6t

AUCTION SALE

Of household furniture and antiques on the premises of George Lucas, Sulphide Village, 5 miles northwest of Tweed

SATURDAY, NOV. 27
At 12.30 P.M.
Lunch Available

In case of inclement weather Sale will be held under cover. Electric refrigerator; television; oil space heater with fan; 200 gal. oil storage tank; 8-piece solid oak dining room suite; table-type electric range; dishes; glassware; cutlery; kitchen utensils; electric toaster; Singer sewing machine; chesterfield suite; kitchen table and chairs; kitchen cupboard; bed linen; quilts, etc.; bedside table; new 30-gal. hot water tank with thermostatic controls; large quantity of mechanic's and carpenter's tools; professional horse shoe pitching set; nearly new tarpaulin for half-ton truck; complete line of bedroom furniture; antiques and collector's items; clock; rocking chair; oval parlor table; hall table; loading tools for gun; 2 oil lamps; buffalo robe; antique dresser; iron kettle; earthen crocks; and other items of interest to the antique and collector enthusiast.

Terms — Cash
C. J. COURNYEA
Auctioneer
Tel 478-2111, Tweed.

CHRISTMAS TREES

DO YOUR XMAS TREE SHOPPING EARLY
Scotch Pine and Spruce
Come out and pick your trees for Christmas delivery — or plan a Family Outing to cut your own
Call 962-6287
After 6:00 p.m. or weekends
JACKSON'S TREE FARM
Corbyville, Ont
N26-2t

GIFT SUGGESTIONS

GEMSTONE JEWELLERY
The gift that is different in tigerite, Aventurine, Sodalite etc. also rough rock, slabs, findings etc.
LANIGAN'S ROCK SHOP
Top of River Street, Tweed
Open from 10 a.m. - 10 p.m.
Every day except Monday.
Closed All Day
N26-D3-10-17

FOR SALE OR TRADE

CHOICE 50 ACRES, SPRING creek, good barn on road located in Sidney, 5 minutes drive to Belleville. 968-7037. N24-3t

PICTON NEWS

By LLOYD THOMPSON
476-6222
Home 476-2512

Scouts' Council Elects Officers

PICTON — About 50 persons were present for the annual meeting and election of officers of the Prince Edward District Council of the Boy Scouts of Canada in the Anglican Parish Hall Wednesday night.

Jack Rogers was re-elected to his fourth term of office as president of the council, which comprises the following troops: 1st Bloomfield, 1st Milford, 1st Sophiasburg, 1st Wellington, 1st Picton, 2nd Picton, 3rd Picton, 6th Picton and 1st Picton Heights. The meeting was told that efforts are being made to have Ameliasburg Township become part of the council, since it is within the council's jurisdiction.

Mayor H. J. McFarland was re-elected honorary president, with County Warden B. C. Hepburn and Lt. Col. J. G. W. Haynes, commanding officer of the First Canadian Guards at Camp Picton, as vice-presidents.

OTHER OFFICERS

Other officers on the executive are: Hugh East, past president; Christy Fralick, treasurer; Marie Clapp, secretary; Edgar Keep, badge secretary. A vice-president must still be named.

Members of the district staff are Bill Gassira, district commissioner; Joseph Webb, assistant district commissioner; Douglas Rye, district scoutmaster Lena Thomson, assistant district commissioner cubs, and Angela Nash, district cubmaster.

With chairmen of executive subcommittees, member of the council from group committees and sponsors, members from county organizations and other members, the council now has a total of 76 members, the meeting was told.

Guest speaker at the meeting was Wally Harper of the provincial field executive, representing Ontario headquarters, who said he brought greetings from all those at headquarters.

CONSERVATION

He said the Scout movement is trying to help boys become useful and responsible members of society, "although we are only one group acting in this direction, scouting has an important part to play."

The speaker stressed the importance of conservation and said Scouts can play an active part by planting trees whenever possible.

There is a change coming in wolf cub training, beginning next January, but the complete change will take time, he emphasized. The main difference will be that boys will have to go through more grades, giving them "more frequent recognition of what they have done." However, those boys now progressing through their second stars will be given the opportunity to complete them.

The various reports for the year were read and adopted. The financial report showed that from almost no funds three years ago, the Prince Edward Council now has a bank balance in excess of $300, besides a $300 Canada Savings Bond.

Apple Day was the most successful source of funds in the past Scout year, from Nov. 1, 1964, to Oct. 31, 1965, bringing in a total of $596.65, as against expenditures of $225.94, on the same event.

Mr. Rogers said the council regrets losing "two stalwarts" in the persons of vice-president Gene Kearney, chairman of camping and vice-president Len Tripp, chairman of finance.

Mr. Kearney, an employee of the Unemployment Insurance Commission, expects to have to move to Belleville now his office has been centralized in that city. Mr. Tripp feels most of his time is taken up as a volunteer firefighter and with junior hockey.

CLEANED ROADWAY

As one of his last duties, Mr. Kearney expressed the council's thanks to Morden Walker, who cleared a roadway through the Scout camp with his bulldozer at no charge to the council.

GROUP IMPORTANT

Mayor McFarland was thanked for donations of $30 for food and $50 to the council. The mayor congratulated the council and its members for its work with boys in the county. He promises to help drill a well at the camp site whenever the council decides to build one and install a pump.

Mr. Rogers stressed the importance of group committee work, stating that they should avoid apathy and indifference.

The meeting was told there are now a total of 780 Scouts, Cub, Council members, Auxiliary members and commission staff in Prince Edward County.

Mr. Harper took advantage of the meeting to present Mr. Gassira with his long-service medal and stars.

Big Win For Local Palomino

PICTON — The Parading Major, yearling Palomino colt, owned and raised by Mr. and Mrs. Charles Clumer, R. R. 8 Picton, won Junior Champion Palomino stallion class at the Royal Winter Fair. One and two-year-old colts shown in this class were from Saskatchewan and other parts of Canada, making the win an especially notable one.

Hawthorne Noble Gold, also owned by the Culmers, had a fine record on the fair circuit this year, winning 25 firsts out of 32 classes. He won the trophy for open Parade Horse at Kingston for the 4th consecutive year, and was also third in the five hundred dollar open Parade Horse stake at Ottawa.

Wolf Shot At Milford

PICTON (Staff) — Edward Brooks of Picton shot a wolf near Milford Tuesday.

He was hunting with Stanley Monroe of R. R. 5, Picton, when in Mr. Monroe's words "she just walked right up to us."

The wind was blowing in the other direction at the time and the animal had not got the scent of the two men.

Mr. Brooks opened fire and felled the wolf from a range of about 25 feet.

The female wolf was fully grown. It was picked up the same day by the Department of Lands and Forests, which offers a bounty on all wolves shot in the province.

There have been no reported cases of wolves harassing sheep or cattle in the area, although some sheep were said to have been unaccountably driven over a shallow cliff recently.

NOTICE

NOTICE
ATTENTION
THE TOWNSHIP OF AMELIASBURG TAX PAYERS

1965 taxes are due December 2nd. 4% will be added after this date.

Verna J. Sills,
Tax Collector and Treas.
N23-3t

LOTS FOR SALE

200' FRONTAGE, 96' DEEP
Excellent water supply, dug well Building 14 x 20 on lot. Close to school, bus service, overlooking Bay of Quinte and Belleville. 3 minutes from city.
$300. DOWN AND $30. A MONTH For 22 Months with no interest.
962-8469
N26-29-D1

CHOICE LARGE BUILDING LOT on Palmer Avenue, next to high school and public school. Ideal for growing family. 968-9931. N23-3t

Desirable Office Space FOR RENT
AVAILABLE IMMEDIATELY
Large area Partitions can be arranged to suit tenants. All area is available on second floor level. Price ranging from 1.50 to 1.75 per square foot. Apply to
TRUDEAU MOTORS LIMITED
31-45 STATION ST. PHONE 968-6767

Weekly Youth Page

"At the Top"

WITH JOHN FERGUSON, CJBQ RADIO
MON. THRU FRI. 4.00 to 8.00 P.M.

* * *

SUCCESS SOUND SURVEY TOP TEN

POSITION		LAST WEEK
1	I Hear A Symphony	The Supremes 3
2	Hang On Sloopy	The Four Seasons 1
3	Do You Believe In Magic	The Lovin Spoonful 2
4	Everyone's Gone To The Moon	Jonathan King 10
5	Get Off My Cloud	The Rolling Stones 12
6	You're The One	The Vogues 18
7	Don't Think Twice	The Wonder Who 6
8	Just A Little Bit Better	Hermans Hermits 13
9	I Can Never Go Home Anymore	The Shangri-Las 27
10	A Lovers Concerto	Petula Clark 9

QUINTE CLIMBER — CRAWLING BACK — ROY ORBISON

Dave's Hideaway

By

— Dave Charles —

Well here it is, the first in a series of "Dave's Hideaways." In the weeks to follow I will attempt to keep you informed on teen trends, local teen activities, comments on the wild world of mod music and events in and around Belleville. It would be appreciated to hear your comments on this weekly entry into your youth page, and I promise to give each letter its deserved attention.

Working with the teens is a great experience, and it's from them, that most of today's progressive and intelligent ideas originate. I feel that being in the entertainment business is my thesis to achieving organized unity and all around team effort for pooling these young ideas and turning them into workable projects. One example of such an effort was this past Hallowe'en successful "Ghosts A-Go-Go." Many thanks ! ! !

I hope that you all passed the exams with flying colors. If not, don't be a drop out like "Fester Karbuncle." Fester dropped out in grade two. Being a stay inner is more fun than ever and besides it makes good dollars and cents.

I am pleased to see the guys and gals have not gone out of their way to look hideous with the weird mod fashions. Now don't get me wrong, I think some of the designs are great (for next Hallowe'en. Seriously I have noticed that a more conservative approach has been taken to look sharp and Joe College . . . This is good. Buying new clothes to keep up with Zeke and Zelda have also gone out of style (thank goodness.) To have everybody with the same style is like being a grape in a grapevine.

The A-Go-Go fad is fading fast according to the latest info from the underworld of smersh . . . The latest craze has yet to be thought up, so who knows, it could be Belleville next with some fab fad . . . . Imagine ?

Thus far, since school has opened, "Sounds Incorp," consisting of Dave Charles and Wally West of the North Pole, (Santa's secret elf,) has done about 40 teen hops in and around the Quinte district. Our dances have been taken us from Stirling to Picton, Deseronto and even Toronto. We have enjoyed meeting the movers and groovers and hope to meet more. W have added to our travelling caravan the "008 Yo Yan Girls" who really dance up a storm and sometimes a hurricane. By the way if your group or school is planning a gig (dance) we would be overjoyed to bring along the whole "Sounds Incorp" Show. This is your one chance to mock us and have a good time.

The high school radio clubs are greatly improved this year, and it will be a fight to the finish to see who wins the CJBQ Radio Club trophy. I am pleased with their air work and you should be too. After all, your radio club is the voice of your school spirit on the air, and when it is lacking, it is because it gives those interested a chance to go behind the scenes in today's radio. Upon graduation from high school it might open the doors to a fascinating career for you.

I was interested in the election results from the high schools. It gave me a chance to see how the future electorate of this country will vote. This may illustrate future political trends; worth noting adults! I think I may form my own political party . . . . . the Hippo Party, the Birthday Party. Elections every year on my birthday! Oh, well, it's a free country.

On the music scene, or in Dave's Cave watch for the "008 Twin Twenty Five" coming December 6th.

My favorite three records are :

(1) Turn, Turn, Turn ..... The Byrds
(2) Rescue Me ..... Fontella Bass
(3) Over and Over ..... The Dave Clark Five

. . . The Kangaroo Song of the Week (the song that makes the biggest jump) this week : Fever . . . The McCoys.

By the way, I have a pet project and I need your help. The Yule season is fast approaching, so how about sending me a Christmas card or cards, which I in turn can take down to the children at Belleville General Hospital this Christmas to decorate their rooms. Remember give the "United Way." Send your Christmas cards now to "Cards for Kids."

Deplores Lack Of Teaching About Canada

By TERRY STOLIKER
(Quinte)

Tuesday, the Columbia Broadcasting System aired "The National Citizenship Test." In this electronic examination, citizens of the United States were asked to reply to varied questions — 42 in number, concerning the American constitution rights and obligations of the American citizens. The average score arrived at was 63 per cent, considered fair.

I have stressed the word American because as a Canadian, I tried the test and achieved a score of 78 per cent which, according to the announcer, makes me a 'good' citizen of the United States. I have talked with other Quinte students who achieved an even higher standing.

This is all very well. Our knowledge may be of use in the history class or political science, but as Canadians, it serves not other purpose than that of having some insight into the workings of another government.

Had this test been labelled "The Canadian Citizenship Test," this writer for one is ashamed to admit he would probably have had a lower score. To illustrate: as I write this article I cannot recall the names of any provincial premiers other than Mr. Smallwood and Mr. Roberts, the only provincial minister that comes to mind is Mr. Davies, Minister of Education. The only members of Federal politics I am aware of, excluding the obvious Prime Minister, leaders of the position and certain cabinet members, are those who were recently involved in some scandal. I know that Mr. Grills is our representative in Ottawa, but do not know who our provincial representative is.

This is shocking when you consider I was elected Junior Minister at Quinte a few weeks ago in a mock election held in conjunction with the federal election.

It would seem this writer is rather ignorant concerning aspects of Canadian politics and history. But unfortunately I am not alone. Though I do not suggest other students have the complete knack of knowledge I have, students as a whole are lacking in facts they should know about our country.

Who is to blame? Surely we are interested enough in Canada to learn more about it. Why then do we find ourselves so much in the dark? While a large portion of the blame must rest with us, it would seem obvious that another equally large portion must lie with the Canadian educational system. Should not Canadian history be taught more thoroughly in our schools and on a higher level?

I hope one day it will be possible for all high school students to say they are good Canadian citizens, if we are not all Americans when that day arrives.

On Nature's Stage

By Jim Wright (M.S.S.)

The falling of the autumn multi-colored curtain marks
The arduous annual task as mother
Sweeps clean the dirt and hardships
Encountered during the season past;
All is polished, cleaned and made ready
For the debut of the Newborn, to be presented.

As the curtain rises
A velvet soft carpet is laid for the actors
Who, dressed in their new winter clothes
Play a fresh and exciting part,
Capturing the willingness of audience participation
In a joyous and lively role.
On Nature's Stage.

TEARS ARE REAL

When digging a nest, the female sea turtle weeps, in dispose of excess body salt taken in with fish and water.

Mr. O. Bonin, architectural drafting instructor at Moira, admires the work of Robert Paajanen, 11D, one of his students. Robert built the Greek temple — the study of the history of architecture. The model, done to scale, took about one month to complete. It is made of Plaster of Paris. Wooden models were used for all but the pillars. Molds for the pillars were made from the plastic handle of a mop. The stone-like grooves along the sides were cut by a hack saw after the long section had been molded.

Definitely for Spectators

By N. D. MORRISON (B.C.I.)

Today's young athletes, who can't seem to content himself with something easy, like the 36-mile marathon, is constantly endeavouring to find a more energetic Consuming sport (er) as swimming the English Channel with 50-pound weights on each foot. In this frantic search for a truly dangerous and challenging sport (all the boring there is a good chance of losing oneself killed), I find the most surprising that these athletes have overlooked the most excitingly dangerous sport in the world" — namely "spectating."

Surely, what is more exciting than sitting on a hard wooden bench, huddled in a blanket, slipping furtively at the crack you managed to hoard from last night (when you vowed — never again), and peering through the misty rain into a boozy, smoshy sort of swampish affair (that is radio broadcasters refer to as a football field), while waiting for the biting wind to blow a snowdrift over the stadium.

That's nothing. On one such occasion the really exciting part was standing in the rain for 36 hours at the ticket gate, waiting to walk — or rather wade — proudly through the gate (the very first one), my ticket clenched tightly in my teeth (I needed both hands free to fight off the little green men that I started seeing in the last five or six hours), and then collapsing into four inches of very soft water (it was hiding four inches of hard concrete), simply because my right foot was behind me just as I thought it was in front of me. My injuries weren't too serious though. That was a year ago, and I expect to be taking the bandages off any day now.

By the time I returned to the bandstand, I figured the game to be no more than half over; and on struggling to the top few rows of seats the bottom rows had people in them—I know, because I climbed over them, the blithering idiots); it seemed so far and was so tiring that I regretted not having packed a lunch. Twice, I was stopped by talent scouts representing two famous movie studios, who wanted me to play a leading role in their producer's new or-

iginal "The Mummy". It must have been because of the bandages around my head and face. It was ghastly dark at the top (at the bottom too, for that matter); I couldn't even see past my brad-bandage. Then I vaguely remembered something about the doctor asking one of those infuriatingly useless student nurses why she had covered my eyes with the bandages.

Of course! Hastily I tore the bandages from my eyes. (my eyebrows never did grow in again). It was still dark. I was blind! Panic hit deeply into my stomach. (I doubt if it got much — I hadn't eaten for the last two days.

Sensing I had lost something, and with a frightful sense of inadequacy, I swung around. (The seat became infinitely more comfortable). Who, there was Miss Taylor with Mr. Burton! I FIX! After all, it does take a certain amount of time for a fact to reach the brain, and that would give her ample time to be in love with someone else. Anyway, she was kissing him ... and everything.

Stumbling out of the theatre, I was nearly blinded by the bright sunlight. That internal head-bandage kept slipping down over my eyes, too. But actually I was quite fortunate; I got a free ride home — in a police car.

On Love

By J. C. (Moira)

I have stood upon a hill a man,
And seen the beauty of my land,
I have felt my anger and desire,
For adventure and the fire,
I have loved this green beneath the blue,
Yet —
If upon a dream untrue,
Like spring compared against the fall,
I miss a sweeter love or all;
Born upon the haze of skies,
God sent and placed upon your eyes,
Dulling all the love of you.

Says Canuck Students Not Drab

Dennis Kerr replies to the allegations made by a former Canadian student, Carol Gold of UCLA. Miss Gold's article appeared recently in the Canadian High News. She accused Canadian students of being drab.

* * *

By DENNIS KERR (M.S.S.)

Canadian students, unlike many American counterparts, are not, for the most part prone to the wild fads of their world; but instead are in a sense individuals in this lack — comparative degrees — of concern to be constantly "hip" in the eyes of the conquered fad-pusher.

American students as described by a "former Canadian student", lack this individuality and, rather like sheep, in the path established by an influential few. Their breed of individuality, it seems, comes in flocks too, for the rebellious young American, whether he be revolting in his mode, his dress or in his thought, is all to often found bleating loudly in the midst of a group of his fuzzy-topped cohorts.Unique is a word to describe American individuality as portrayed by our former student," for a person writing spasmodically with a bred of identically dressed other "individuals" to the indistinguishable — save, perhaps, for the odd recognizable "freak" — what not ; "music" of a current group (music we mention the similarities of the various groups?) does not somehow fit into the Oxford definition of the individual: "One having distinctive character."

Then, this "former student", is "conservative conformity" worthy of the statement "Canadian students are drab", why is the "way - out conformity" not too?

MANY COME FROM ONE

One fully - grown tree can produce wood for 1,000,000 matches.

Students for Students Committee at Quinte

By NANCY DE CLERQ (QSS)

The "Students for Students Committee" is a new and beneficial organization which originated with last year's student parliament. The aim of this project is the rendering of aid by Ontario schools to schools of developing countries within the Commonwealth. Schools in Ontario will provide equipment requirements and financial aid where necessary in return, we will be enlightened with information and data concerning other countries of the world.

We are proud of the fact that Quinte was chosen to be the focal point of this organization throughout the Commonwealth. Our task will be to link untario schools with schools overseas.

The organizational committee, chairmanship of David Perreault, is separated into three committees of interested people each headed by Leslie Gardner; Ontario schools, led by Herb Huffman; and advertising under the direction of Jim Storie.

Once we were organized our first project was the creation of a booklet to inform other Ontario schools of our committee's intentions and to request a reply at once. When we learn a school is interested, we will send a questionnaire to that school they will be capable of aiding. This is to insure that a school receiving aid is capable to assist a destitute developing school which may need a large sum of money.

We then contact the foreign school and let them know they have been paired with a capable school and will be hearing from their Ontario counterpart. The materials will be sent by boards for the time being and the Ontario school is left to carry out its task. They will provide depending upon the requirements of the foreign school. In some cases simply a record, and other times text books of varied types, or paper, pens and pencils are required.

We hope to promote international understanding and to aid in the education of people in other countries. We also are concerned.

Our committee is just getting underway and hopes to forge ahead. We involved have an enthusiastic, fresh outlook on the project. We are in need of Ontario schools at the moment as we have more than enough willing foreign schools ready to share in the program.

We need your help! So think of the Students for Students Committees aims and what its possibilities are and give it your full support.

Why Not Recognize Red China?

By TRUMAN MASON (Q.S.S.)

Red China has not remained the peaceful land of love as it but has awakened to become a terrifying tiger, ready to pounce on any unsuspecting victim that might block its path including its most powerful ally Russia. Not many know the atrocities on within its boundaries and not many have the courage to find out.

Many nations believe China has a right to be seated in the General Assembly of the United Nations, but the United States, one of is main adversaries, has repeatedly blocked the way. Personally, I believe this is ab-

surd. China must be reckoned with but we must also negotiate with a country that in the eyes of some, simply does not exist.

Had China been a member of the United Nations the war in Korea might not have taken place; this would have been the thorn in the side of the U.S. it is now; and we might not be faced with the fear of further aggression on China's part.

Peter the Great said, "Let China sleep, she'll be awakened enough when she awakens." This was the reply to the counsel of Peter the Great when asked why he had left China from his list of countries to be taken as he was to conquer the world.

Peter the Great's statement should not be disregarded and should serve as a warning to the nations of the world to keep an eye on China — an open eye.

THE SUBWAY

By GEOFF UTTLEY (BCI)

The subway train streaked into the damp but well-lit station, amidst the odor of nauseating fumes and sparks of silvery electricity. Without delay the mouth of people, which moments before had been wandering aimlessly through various kiosks and slipping impatiently at coffee or steaming hot chocolate, converged on the underpaid electric train as piranhas would on an animal carcass. Business men wearing black overcoats and carrying thin leather briefcases surged towards the open doors. Burly teenagers and well-dressed, aging women pushed with the same momentum, each attempting to reach their goal, namely a seat on the subway car. "After all," said Joyce, we had to pay fifteen cents each for these useless tokens."

At the same time frantic women, burdened with parcels, were pummelling around the underground, picking up their lots with a sigh of joy and hysterically stationed themselves at the bubble gum machines which proudly announced that the silver ball won a genuine rabbit's foot, obtainable in the colors of Mediterranean blue, sunburned red, and lightbulb yellow. Other children crowded around the tutti-frutti gum machine, and a very old lady circulated around the toy counter, "But Mom, it only costs a dime." Hands clutched at each other, arms pulled and shoved and feet stumbled in order to gain entrance to the train, which this case was the threshold of the subway compartment.

A gap appeared in the conglomeration of people as a group of perhaps six or eight beatniks bearded and dressed in chrome studded black leather jackets, trained their way through the crowd. A jab from the pointed boots, a puff of stale cigar smoke in the face, or a simple threat were the methods used by the delinquents in order to enter their passage to the train. People muttered and moaned and fell in utter disgust, while hostile looks followed the band of troublemakers into the compartment.

Some men glanced nonchalantly at wristwatches, while women peered into the crowded train and just shook their heads. "Ah, it's no use, I'll kin eaten the next one." It was no use at all, for precisely at that moment, the doors of the train slid rapidly toward each other, banged each other in the procession of cars departed quickly for another scene of chaos at the next station.

FOUNTAIN PARK DRIVE-IN
181 N. Front St. Dial 968-5276
"Where Good Friends Meet to Eat"

WEEKEND SPECIAL
CHEESEBURG, FRENCH FRIES and BEVERAGE OF YOUR CHOICE ..... 69¢

● TO TAKE OUT ●
6 Hamburgers — Charcoal Broiled or Grilled $1.49
Bucket of Chips 99¢
FRIDAY ONLY!
FISH 'N' CHIPS ..... 39¢

GOLDEN MILE RESTAURANT
NORTH FRONT ST.
FIRST ANNIVERSARY SPECIAL
THIS WEEKEND ONLY
SPECIALS
4 HAMBURGERS 99¢
FISH AND CHIPS with beverage .49¢
FOR TAKE OUT ORDERS 962-6530

THE
Crow's Nest
A - GO - GO
SATURDAY, NOV. 27th
FROM TORONTO:
RECORDING STARS
"R. K. AND ASSOCIATES"
No Membership Needed — Everyone Welcome

Dancing
EVERY CEDARS
CLUB SATURDAY
962-5751
FEATURING "THE MUSIC MAKERS" BAND.

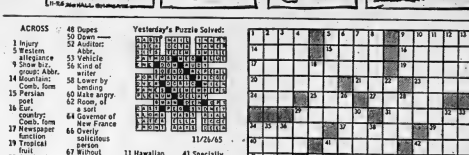

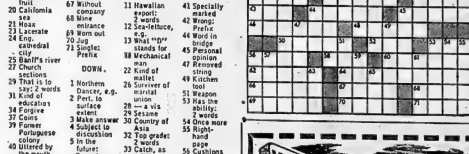

ACROSS

1 Injury
5 Western allegiance
10 Show biz. group: Abbr.
14 Mountains: Comb. form
15 Persian poet
16 Eat, country: Comb. form
17 Newspaper function
19 Tropical fruit
20 California sea
21 Nose
23 Lacerate
24 Eng. cathedral city
25 Banff's river
27 Church sections
31 That is to say; 2 words
33 Kind of education
34 Forgive
37 Coins
39 Former Portuguese colony
40 Uttered by the mouth
41 — Prize
43 German-born writer
43 Title
44 Curved
45 Procreated
46 Set free
48 Dupes
50 Dawn
52 Auditor: Abbr.
53 Vehicle
56 Kind of writer
58 Lower by bending
60 Mature angry
62 Room at sea
64 Governor of New France
66 Overly solicitous person
67 Without company
68 Mine entrance
69 Worn out
70 Jug
71 Single: Prefix

DOWN

1 Northern Dancer, e.g.
2 Pert. to surface extent
3 Make answer
4 Subject in discussion
5 In the future: 2 words
6 Friend, in Toulouse
7 Strong taste
8 Instrument
9 Intention
10 Alabama and Arizona
11 Hawaiian export: 2 words
12 Sewtechnique, e.g.
13 What "D" stands for in Mechanical man
22 Kind of mallet
26 Surveyor of marital union
28 — a vis
29 Sesame
30 Country of Asia
32 Top grade: 2 words
33 Catch, as a fish
34 Santa —
35 Man's name
36 He explored the Mississippi
38 District of France

Yesterday's Puzzle Solved:

11/26/65

41 Specially marked
42 Wrong: Prefix
44 Word in bridge
45 Personal opinion
47 Removed strong
49 Kitchen tool
51 Weapon unit
53 Has the ability: 2 words
54 Dries sore
55 Right-hand page
56 Cushions
57 Sioux
59 Part of a vessel
61 Customer's unit
63 Fit of weeping
65 Number

Astrological Forecasts

By SYDNEY OMARR

For November 27

ARIES (Mar. 21 — Apr. 19): If you want the facts now . . . do some personal investigation. Friends may mean well, but they are not necessarily known for socializing. Curb ambitions, crystallize aims.

TAURUS (Apr. 20 — May 20): In communicating desires . . . be sure you are not misquoted. Tendency exists for deception. May not be intentional — but keep guard up. Stress practical, realistic approach.

GEMINI (May 21 — June 20): Realize money spent for future opportunity is well spent. Refuse to be bogged down by immediate problems. Break through red tape. Highlight creativity. Read and learn.

CANCER (June 21—July 22): Your product, ideas can now have universal appeal. Watch the pulse of the public. Display confidence. Money required in forthcoming. You get what you go after.

LEO (July 23 — Aug. 22): Your natural sense of showmanship comes into play. You can be life of party tonight. Remember to give others equal time in spotlight. Applies especially to mate or partner.

VIRGO (Aug. 23 — Sept. 22): Your intuition works overtime. You are able to perceive subtle line of future. Work closely with one who has proven loyalty. Relax later. But watch diet, get plenty of rest.

LIBRA (Sept. 23 — Oct. 22): You can analyze financial opportunities, future trends. Family members are definitely interested. Needed backing not far off. Know this — be charming, amiable. You're going to win!

SCORPIO (Oct. 23—Nov. 21): A time when you gain meaningful interpretation of events. You may feel restricted, closed in. Find the reason why. Best to get your mind off details for now. Relax.

SAGITTARIUS (Nov. 22—Dec. 21): Very good for entertaining or being entertained. Examine various aspects of situation. You can play detective. Ask direct questions, gain information. Then utilize it.

CAPRICORN (Dec. 22—Jan. 19): Cycle remains high. Good time to check possessions. Genuine bargain available if you will look. Get going on project that has been delayed. Stress home improvement.

AQUARIUS (Jan. 20 — Feb. 19): Be self-reliant. Set your own pace. Depending upon others not wise yet. Stress unique approach. Be direct, independent and original. Avoid extravagance tonight.

PISCES (Feb. 19 — Mar. 20): Be aware of needs of associates, friends. One you care for may require special attention. Give and receive affection. Get creative work accomplished early.

IF TODAY IS YOUR BIRTHDAY . . . you would make fine teacher because you inspire others. In fact, you often are better at helping others than aiding yourself.

GENERAL TENDENCIES: Cycle high for Aquarius, Pisces. Special word to Virgo: Financial matters can be discussed with benefit to you and loved one.

WESTERN AUTO CENTRE
GO WITHOUT A TOW!
BATTERY BOOSTER CABLES
• No risk of smashed grille
• No waiting around in the cold
• Now power and life into your battery
ONLY $1.22 per pair
Portable
BATTERY CHARGER
• Keeps battery racing to go
• Charges automatically
• May be installed under hood!
ONLY $6.98 up
BLOCK HEATER
• Adds an frost plug
• Keeps coolant warm
5.49 up
UNDERHOOD HEATER
• Plugs into any outlet
• Keeps engine warm & dry
3.99
DIPSTICK HEATER
• Keeps oil warm
• No installation
4.50
Your AUTOMOTIVE SUPERMARKET
JUST SAY "CHARGE IT"
OPEN THUR. & FRI. 'TIL 9 P.M.
BELLEVILLE PLAZA
962-8609

WHEELS & TOYS FOR GIRLS & BOYS
Bicycles are a very appropriate gift. Lay-away now.
LICENCE BICYCLE SERVICE
239 Front St.
Dial 968-3343

BYERS XEROX COPYING SERVICE

BULLETINS — CONTRACTS — LETTERS — REPORTS
NEWS ITEMS — DOCUMENTS — WHAT-HAVE-YOU?
YOU PRODUCE IT — WE REPRODUCE IT!

ANY NUMBER
PROMPT — CONFIDENTIAL — EXACT

MAIL ORDERS ACCEPTED

182 LINGHAM ST. BELLEVILLE 968-5060

Demorestville

DEMORESTVILLE — Mr. Erpif Turcotte was an overnight guest of his brother, Mr. Don Turcotte, and Mrs. Turcotte.

Mrs. Mildred Davison was a weekend guest of Mr. and Mrs. Roy Longwell.

Mr. and Mrs. Harold Coolidge motored from the west and spent a couple of days with Mr. and Mrs. Roy Longwell.

The At Home and official opening of the new Sophiasburg Central School, was held on Saturday afternoon and evening. Hundreds visited the new school. A lunch was served.

Mr. Floyd Gorsline is a patient in Prince Edward County Hospital.

Mr. Meltzer on Real Estate
"What's Your Problem?"

By BERNARD C. MELTZER

Dear Mr. Meltzer: Why would a person want to split a mortgage in two parts? Nobody can give me an answer. Maybe you can!

I agreed to buy a property for $20,000. The owner has agreed to give me a $15,000 mortgage. However, he has told me that he will make it a $10,000 first mortgage and a second mortgage of $5,000. It did seem to make sense to me, so I agreed. Did I say "yes" too fast? —"Getting Second Thoughts"

ANSWER: The best advice I can give you is to master the art of holding your tongue. The second best advice I can give you is to say "no" to this deal. By agreeing to take the $5,000 in the form of a second mortgage, you will pay the market rate in terms applicable to second mortgages — namely, about 10 percent to 12 percent interest and for a 2 to 5 year term. With a ¼ down payment, you don't need a mortgage from this "sharp" owner. Currently, any reputable mortgage institution will be glad to accommodate you.

Gilead

GILEAD — Mrs. Nellie Huffman left on Sunday to spend a few weeks with her daughter and family, Mr. and Mrs. Oliver Dairymple, Bowmanville.

Directors of Bronk Cheese Manufacturing Company met on Monday evening at the home of Douglas Tummon when the tender of Gordon Rowe, Halloway, was accepted as cheesemaker. Duties are to commence Dec. 2nd.

Mr. and Mrs. Roy Huffman are moving to the former's childhood home at Gilead.

TAXI SERVICE 968-6464

CHECKER TAXI
DIAL 8-6464

- QUICK — PROMPT — COURTEOUS
- 24-HOUR SERVICE FOR YOU AND YOUR PERSONAL NEEDS

WE'VE GOT

Bargains by the Truckload

TRUCKLOAD CASH SALE CONTINUES AT 405 DUNDAS STREET EAST

HOME PLAN: ON SPOT FINANCING: BUY NOW: FIRST PAYMENT MAY 1966

No interest from now until May 1966; Life Insurance; No Age Limit; Terms available — 6 months to 10 years — one stop shopping — you can include building materials, carpentry work, wiring, plumbing, heating, cement work for any purpose. Use Our HOME PLAN today for your new recreation room, garage, fence, complete new kitchen, complete renovations. ORDER TODAY. PHONE 962-9191.

We Have Been Able to Make This Special Purchase: A Truckload Each from Domtar Construction Materials Ltd. and Weldwood of Canada Ltd. At an Exceptional Volume Price and Are Passing the Savings on to You. NOW IS THE TIME TO COMPLETE THAT REC ROOM!

TOP THE BEAUTY OF YOUR ROOMS WITH DOMTAR'S NEW DECORATOR PRODUCTS

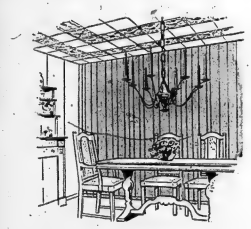

DONNACONA CEILING TILES:

- They're pre-decorated — install them and enjoy them. No further work required.
- Easy-to-install tongue and groove edges. All you need is a stapler
- Wide range of colors and patterns to choose from.
- Available in either plain Donnacona or sound-hushing Donnacousti.

DOMTAR VINYL-KOTE WALL PANELLING

- Two widths to choose from
  —convenient, flexible 16" plank
  —48" panel with distinctive random plank effect.
- Ten beautiful finishes
  —four Vinyl-Kote woodgrains
  —six Vinyl-Kote Capilanos with exclusive tweedy texture.
- Vinyl-Kotes are virtually carefree. Their tough vinyl covering lets you scrub them if necessary.
- They're fire retardant and scratch proof.
- They're economical and easy to install.
- They're pre-finished — no further decorating required.

AS ADVERTISED IN CHATELAINE AND READER'S DIGEST

DOMTAR Construction Materials Ltd.

SEE THEM NOW AT YOUR DEALER

	REG.	SPECIAL
PLAIN:		
Velvetex "White" 12x12 — 64 sq. ft. ctn.	8.32	6.79
DECORATOR:		
Rosewdrop "stippled white" 12x12 — 46 sq. ft. ctn.	7.82	6.59
Astral "Patterned" 12x12 46 sq. ft. ctn.	7.82	6.59
Valencia "Patterned" 12x12 — 46 sq. ft. ctn.	7.82	6.59
Travertine "Patterned" 12x12 46 sq. ft. ctn.	7.82	6.59
Crystal "Patterned" 12x12 46 sq. ft. ctn.	7.82	6.59
ACOUSTIC:		
Fissured 46 sq. ft. ctn.	8.28	7.10
Stardust 46 sq. ft. ctn.	8.28	7.10
Random Perforated 46 sq. ft. ctn.	8.28	7.10
DONNACONA:		
Natural 4x8x2/16		2.31
Primed White 4x8x½		2.70

STRAPPING AND SHELVING

1x2 SPRUCE	2¢ Lin. Ft.
1x3 SPRUCE	3¢ Lin. Ft.
1x4 SPRUCE	4¢ Lin. Ft.
1x6 SPRUCE	6½¢ Lin. Ft.
2x2 SPRUCE	4½¢ Lin. Ft.
1x12 IDAHO PINE No. 4	14¢ Lin. Ft.
1x12 PINE SHEATHING	13¢ Lin. Ft.

INSULATION

FRICTION FIT FIBREGLASS

2"x15"x48"	135 sq. ft.	Bdl. 6.62
3"x15"x48"	90 sq. ft.	Bdl. 6.66
4"x15"x48"	60 sq. ft.	Bdl. 5.85
6"x15"x48"	45 sq. ft.	Bdl. 6.48

WELDWOOD PRE-FINISHED PLYWOOD

RED LABEL	REG.	SPECIAL
TRADEWINDS CINTONE 80 pcs.	6.35	5.03
TRADEWINDS CANDLETONE 140 pcs.	6.35	5.03
TOASTED ELM 80 pcs.	10.10	7.78
CHERRY MAPLE 80 pcs.	9.76	7.55
HOMESTEAD OAK 84 pcs.	11.45	9.07

BLUE LABEL	REG.	SPECIAL
CRAFTSMAN TIAMA, 60 pcs.	13.25	10.48
CRAFTSMAN BUTTERNUT, 30 pcs.	19.20	15.14
CRAFTSMAN CEDAR "KNOTTY", 42 pcs.	17.45	13.76
CRAFTSMAN SAFARI, 42 pcs.	10.45	8.26
RED TACAMAH; 80 pcs.	8.85	6.75
ALGONQUIN MAPLE, 42 pcs.	11.55	9.10
ALGONQUIN OAK, 24 pcs.	13.65	10.75
NAT. WEST AFRICAN 3/16, 80 pcs.	8.85	6.93

GOLD LABEL	REG.	SPECIAL
CHARTER OAK 24 pcs.	21.85	17.23
DELUXE BUTTERNUT 16 pcs.	26.10	20.60
CHARTER PECAN 24 pcs.	22.60	17.80
DELUXE SATIN WALNUT 16 pcs.	26.45	20.86
CHARTER WALNUT 24 pcs.	22.60	19.76

LOOSE INSULATION

PAL-O-PAK	(K Factor 24) ..... Bag	1.30
ZONOLITE	..... Bag	1.95

ALUMINUM FOIL

TYPE 1 — 250 sq. ft. Roll	4.65
TYPE 1 — 500 Sq. Ft. Roll	8.50
TYPE 2 — 250 Sq. Ft. Roll	7.75
TYPE 2 — 500 Sq. Ft. Roll	14.50

Arthur A. SILLS & Son Limited
LUMBER & BUILDING SUPPLIES
405 DUNDAS STREET, E. • Telephone 962-9191

THE INTELLIGENCER
Founded 1834
Merged in 1920 with
The Ontario, founded 1870

Authorized as Second Class Mail Post, Office Department, Ottawa

The Intelligencer

BELLEVILLE, ONTARIO, SATURDAY, NOVEMBER 27, 1965

THE WEATHER
Sunday — Cloudy, cold, high 33, Low 25.

7c Per Copy

Board, Railways Meet To Discuss Ottawa Service

OTTAWA (CP)—The board of transport commissioners has summoned CNR and CPR officials to a conference Monday to discuss complaints about the lack of passenger train service in and out of Ottawa.

Most of the complaints by civic officials and organizations have centred on the reduction of service to Toronto.

On Oct. 1 the two railways broke their pool arrangement under which they operated passenger services to Toronto, including an overnight run. The pool trains used CPR lines.

The CPR has continued one morning and one evening train in each direction but cancelled the overnight service. The CNR does not now operate an Ottawa-Toronto service.

An informant said the conference will also deal with complaints about poor connections made with Montreal-Toronto trains by a daytimer the CPR runs between Ottawa and Brockville.

In mid-October Hon. E. J. Benson, of Kingston, minister of revenue in the Pearson government, and Robert Temple, Liberal member for Hastings South in the last House, combined to protest the original action of the CPR in cancelling a former Brockville - Ottawa train. This service was restored—but it was then discovered that the CNR train reached Brockville just too late to make connections with Montreal-Toronto trains. Trains left Brockville just too early to permit eastbound CNR passengers to board it. The CPR explanation was that the daylinner was being operated primarily to make connections with CPR trains at Smiths Falls.

Ontario Whipped By Gale

By THE CANADIAN PRESS

Ontario took a whipping most of Friday and more of the same is expected today as high winds created in from the south bringing with them rain, cloud, snow, sleet and cold.

The violent disturbance that moved into the province late Thursday and early Friday from Wisconsin has made itself felt along the shipping lanes in the Great Lakes.

About 30 miles southeast of Sault Ste. Marie, Ont., the 8,000-ton freighter Ramon de Larrinaga was being battered by heavy seas as she lay fast aground at Hay Point on St. Joseph Island.

Five other ships trying to beat the Dec. 3 closing of the St. Lawrence Seaway were finding it slow going in Lake Superior as below-freezing temperatures, snow and winds with gusts up to 50 miles an hour hit them hard.

On the Welland Canal, high winds swept the area threatening another closing to ocean-going vessels heading for the open water of the Atlantic.

Deep-sea ships are usually ordered stopped when winds are 25 miles an hour, and prevailing conditions Friday night indicated velocities of up to 55 miles an hour locally.

Falling trees in two parts of Toronto caused vast pocket blackouts.

Forecasters predicted a dismal outlook for the Grey Cup parade in the city and the game following.

High winds and drizzle are expected, both a continuation of the bone-chilling conditions that started early afternoon.

Weather officials said the storm should be at its worst in the Northern and central portions of Ontario.

The outlook in the north: freezing rain and cold; snow, wind and cold in the west; snow, cloud, wind and cold in the east and central parts.

THE TEMPERATURES

	Max.	Min.
Today	49	36
One year ago ..	40	27

Rainfall—1.28 inches.

THE WEATHER

Synopsis: Sunday will bring mainly cloudy cool weather with occasional snowflurries in all regions.

Radioactive Contamination High in Bancroft District

GREY CUP BOUND — About 400 fans, including Theresa Stepien, left, and Bonnie Orr, left, Winnipeg Thursday night aboard a 17-car Grey Cup "Special" train for Toronto to cheer Winnipeg Blue Bombers to victory over Hamilton Tiger-Cats Saturday. About 600 other fans left on earlier trains this week and nearly all of the Winnipeg allotment of 3,040 tickets have been sold. (CP Wirephoto).

TORONTO (CP)—Excessive levels of radioactive contamination in the waterways of the Elliot Lake and Bancroft uranium mining areas were reported Friday by a government investigative body that has been studying the situation for a year.

A committee of four provincial department ministers, in a report to Premier Robarts, said the danger exists to persons drinking the contaminated waters over a short term.

No further amplification was given as to exactly what the committee meant by "short-term exposure."

But its report showed that on a lifetime basis residents in the two areas are being exposed to radiological pollution in excess of levels considered acceptable.

Over the long term, the maximum permissible level of radioactive contamination was given as from three to 10 picocuries of radium-226 per litre of water.

TESTS HIGHER EXCESS

Tests showed a level of 87 picocuries in Pecors Lake, 36 picocuries in Quirke Lake and 28 picocuries in Nordic Lake, all in the Elliot Lake area 80 miles west of Sudbury.

The contamination level was 45 picocuries at Bow Lake in the Bancroft area, 60 miles northeast of Peterborough. The figures given are based on water analyses made in 1964.

The report said improved control measures over wastes produced by uranium mills are needed to reduce levels of radioactivity to concentrations of less than 30 in the pieocuries.

But even lesser concentrations of from three to 10 picocuries "should be kept as the initial objectives to be attained in public drinking waters in the Elliot Lake and Bancroft areas," the report states.

Premier Robarts was unavailable for comment. The report was released in his absence on a trip to Britain.

MAKE TESTS

Contamination also may exist in forms other than radium-226, according to the provincial department of health, which said

(Continued on Page 8)

No Rise In Crime Level

By THE CANADIAN PRESS

Names like Lucien Rivard and Georges Lemay, and gangland slayings in Quebec linked to bankruptcy rackets leave the impression that crime has reached a new peak in Canada.

But over-all, the picture isn't quite that bleak.

A Cross-Canada Survey by The Canadian Press indicates that the crime rate will remain stable in most provinces this year. No figures are available.

Ontario, the largest province, is likely to show a decrease.

Quebec gets the reputation as a crime hot seat because most of the recent headline-catching crimes have occurred in that province.

But Quebec has made big gains in its war against the underworld since the appointment of Claude Wagner, its crime-busting justice minister.

In recent months, the concern of law enforcement bodies has been for a growing trend toward more violence in crimes.

Brutal beatings are administered during minor thefts. A cannon is used to blast open a safe.

These catch more headlines than when a spectacular methods are used.

USE GUNS, VIOLENCE

"The use of guns and violence in carrying out criminal acts is becoming the rule rather than the exception," said RCMP Commissioner George B. McClellan in a speech last March 29, in Toronto.

Another concern is for what appears to be a growth in crimes of corruption in which the underworld influences minor officials, who exercise some authority, to help them commit a criminal act.

Crime, and the desire to take national measures to combat it, was a side issue during the recent federal election campaign. The Liberal government was under pressure for action because of the Dorion report that which investigated charges of coercion among certain federal ministerial aides.

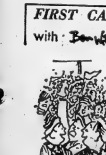

"Who's (hic!) winning? I don't know. (Hic!) Who's playing?"

It's So Cosy By the TV

Ticketless Belleville district football fans today drew comfort from the fact they are among the most comfortable on this grey-est of Grey Cup weekends.

While they partied to watch the football classic on television, the weather outside continued rainswept and blustery this morning.

A real turkey, the weather turned foul last night and up to noon 1.2 inches of rain had fallen on the city area.

And the weatherman was predicting more of the same for Saturday, ternately announcing a cloudy, snow-flurried atmosphere.

Tommies May Go To Zambia

LONDON (AP)—Britain was reported ready today to send a "flag-showing" military force to Zambia, the Northern-ruled country north of breakaway Rhodesia.

Tension between Zambia and white-ruled Rhodesia mounted after saboteurs blew up an electrical power line tower Friday in an apparent effort to cripple Zambia's rich copper mining industry.

Almost all morning newspapers in London say some type of British unit, possibly from the RAF, will be sent soon to Zambia, formerly Northern Rhodesia.

Prime Minister Wilson's office declined to comment on the newspaper reports.

Saboteurs blew up a tower on the electrical power line 77 miles south of Elisabethville pipes the Kitwe copper mines.

The mines, source of, Zambia's chief revenue, have limited operation by hooking into power grids from the neighboring Congo. Full power was expected to be restored today.

Soon after the sabotage, Zambia's president Kenneth Kaunda, increased pressure on Britain for military intervention with occasional snowflurries in all regions.

(Continued on Page 8)

Truckers Threaten Strike Across Whole of Province

TORONTO (CP)—A province-wide strike is promised by the International Teamsters Union here unless the Ontario trucking industry drops reprisals against union members who took part in the illegal work stoppage last month.

"As sure as I am sitting here there will be a strike," Ken McDougall, president of the union's Toronto local, said Friday night.

Mr. McDougall said the strike which would affect nearly 10,000 truckers and other employees of the industry might start Jan. 1.

A conciliation board under Judge J. C. Anderson of Belleville ended hearings into the dispute Friday and adjourned to write its report.

Hamilton teamster representatives earlier withdrew from board proceedings because employers would not drop action against the local and its members.

The trucking companies are claiming about $2,000,000 damages in wagrate grievances launched against the local as the result of wildcat strikes in Hamilton. The conciliation board has no jurisdiction in the matter.

Key contract issues unresolved when the board ended its hearings included demands for a 40-hour week with compensating pay in a two-year agreement.

The companies had offered to reduce the industry's 48-hour week to 43 hours over a 42 month period and in increase rates by 53 cents an hour at that time. The terms were originally accepted by the union but repudiated after the wildcat strike.

"Our main purpose is to get into a legal position to strike," said Mr. McDougall of the conciliation proceedings.

He said the union would prefer to strike within two weeks but failing that would hold back until after Christmas.

Mr. McDougall said he has asked Judge Anderson to go to the employers "and see if he could have it embedded in their thick skulls that there would be no settlement unless the reprisals were withdrawn." The employer representatives, he said, reported they had the backing of their entire group to stand firm on the issue.

Today's Chuckle

A woman, watching a football game on a miserably cold day, through snow and sleet, said to her husband: "This is probably another one of my silly questions. Why don't we go home?"

Fight Viet Cong In Big Rubber Plantation

SAIGON (AP)—A regiment of Viet Cong guerrillas and a large South Vietnamese force were locked in battle today at the Michelin rubber plantation 45 miles northeast of Saigon, a U.S. spokesman reported.

The battle followed two days of comparative quiet in South Viet Nam.

The Michelin plantation is the largest rubber producer in South Viet Nam, but the French management abandoned it five weeks ago because of the huge taxes demanded by Viet Cong agents and because of guerrilla harassment.

Manuscripts Are Recovered

VATICAN CITY (AP)—Two priceless ancient manuscripts stolen Friday from the Vatican library have been recovered, the Italian news agency Ansa reported today.

The agency said Petrarch's autographed Il Canzoniere, and a manuscript partly in the handwriting of the 16th century Italian poet, Torquato Tasso, had been found in a package thrown into the garden of a villa on the Via Cassia, just north of Rome.

The manuscripts apparently were undamaged, Ansa added.

UN Calls For End Of A-Tests

By BORIS MISKEW

UNITED NATIONS (CP) — Members of the United Nations appear to be bending backwards during the current session of the General Assembly to give overwhelming approval to resolutions they may find difficult to put into practice.

The latest resolution to receive overwhelming support was passed Friday in the General Assembly's main political committee. It called for the suspension of all nuclear weapons tests, including underground atomic explosions.

The 117-nation committee adopted by an 86-to-0 vote, with

Warns Against Depending On Good Faith

UNITED NATIONS (CP) — Canada warned the United Nations Friday that it would be disastrous if an agreement to prohibit underground nuclear testing is based on the "good faith of participants alone" until events then lead to a breakdown of the agreement.

Lt.-Gen. E. L. M. Burns, Canada's chief disarmament negotiator, told the UN General Assembly's main political committee that a proposed treaty banning underground tests might "seem what has been accomplished so far" if the treaty is not based on an effective detection system.

13 countries abstaining, the draft resolution although it reinforcing the Moscow nuclear test-ban treaty by banning underground tests. Tests in the atmosphere, space and under water already are banned.

The resolution, sponsored by 35 non-aligned countries, also is aimed at encouraging France and Communist China to become two nuclear powers that have refused to sign the Moscow treaty or agree to participate in the treaty.

On the test-ban resolution, United States said it could not stop underground testing until arrangements are worked out for on-site inspection, something the Soviet Union strongly opposes. Then the U.S. voted for the resolution.

Pearson to Announce Changes In Cabinet at End of Holiday

OTTAWA (CP)—Prime Minister Pearson said Friday he plans to end the guessing game about his cabinet shake-up as soon as he returns from a Caribbean holiday Dec. 16.

The prime minister, who had already reported that an extensive shuffle of cabinet portfolios is in the works, told press conference that he has some "good reasons" for waiting until then to make the announcement. He declined to spell them out.

Three cabinet posts—finance, agriculture and mines — are opened up for future cabinet shuffles. Finance Minister Walter Gordon resigned two weeks ago and Agriculture Minister Harry Hays and Mines Minister J. Watson MacNaught were defeated in the Nov. 8 election.

In his shuffle, Mr. Pearson is expected to switch several other portfolios as well. There has been wide speculation about the changes that will be involved.

On other matters, Mr. Pearson reported:

—Canada has made new economic moves against Rhodesia, slapping an immediate ban on the import of Rhodesian sugar and tobacco.

—Cabinet has approved a $27,500,000 contribution to the United Nations' new three-year food distribution program, up from $25,000,000 donated to the current three-year program.

—No person in the Quebec government has approached Ottawa about Quebec taking control of family allowance payments in the province.

—There likely will be a discussion during his Jamaican visit of increased Canadian sugar purchases there.

Announce Car Insurance Rates to Rise 5 Per Cent

TORONTO (CP) — Increases in 1966 automobile insurance rates, predicted in recent weeks by company executives, were confirmed Friday night by the All Canada Insurance Federation.

The national average rate will rise 5.6 per cent, the federation said. Prince Edward Island, up from 5.2 per cent in Canada donated to the current three-year program.

—No person in the Quebec government has approached Ottawa about Quebec taking control of family allowance payments in the province.

—There likely will be a discussion during his Jamaican visit of increased Canadian sugar purchases there.

The largest rise in the country will be a 12.5 per cent average in P.E.I. Rates will increase by 12 per cent in Winnipeg, 11 per cent in Vancouver and 10 per cent in Calgary.

The increase across Ontario will average 3.8 per cent but it will be 12 per cent in Brantford and at the Lakehead, 12 per cent in Niagara Falls, and 8 per cent in Sault Ste. Marie. Rates will rise by five per cent at Hamilton and Oshawa while Toronto comes in for a seven per cent increase and Guelph and Montreal two per cent.

Quebec's average increase will be 1.5 per cent. The federation said that province experienced a larger increase because of a decline in accidents in the last year.

The federation, representing 200 insurance companies, said more frequent accidents and higher repair costs make rate boosts necessary.

Increases on existing policies will go into effect when they come up for renewal.

B.C. Oil Strike May Bring More General Strike Threats

VANCOUVER (CP)—The just-settled oil workers' strike in British Columbia this left labor aware of a seldom-used weapon—the general strike.

The weapon, lying unused in Canadian labor's arsenal since 1919, was dusted off in an effort to show union solidarity in the 10-week deadlock between the Oil, Chemical and Atomic Workers' Union (CLC) and the major oil companies.

Some labor sources say the threat was instrumental in bringing about the government intervention which ended the oil dispute.

Others say it is an illegal, ineffectual step and one from which labor will shy away in future.

The oil workers' basic fight, for protection against the effect of automation on their livelihood, was resolved when the seven oil companies agreed to settlement terms proposed by the B.C. government — and which could set a pattern for the entire industry across the country.

The settlement came as no surprise hours before the deadline set for the oil workers' strike to spread throughout the industry in B.C.—a dead-line ultimatum by the scheduled start of the 48-hour work stoppage across the province.

Such a stoppage, Attorney-General Robert Bonner estimated, would have cost the B.C. economy $10,000,000 a day.

But Premier Leslie Rex Peterson, who, with Premier W. A. C. Bennett, was author of the settlement formula, said after both sides accepted it that he did not expect the general strike threat to be used again.

J. R. Duncan, national director of the CLC OCAW, says:

"I think we have more of it. It will be used as sparingly as possible as we can, but we will use it if we must."

"There is no doubt in my mind that this strike would not have been settled anything like as soon without the threat of general work stoppage.

"It was a pretty drastic move, but the labor climate in B.C. is such that unions will be forced, once in awhile, to take drastic action."

The illegality of the general strike in B.C. was stressed by Mr. Justice Sheppard of the Teamsters Union joint council for B.C.

His powerful union refused to go along with the work stoppage called by the B.C. Federation of Labor. Instead, the Teamsters said that should the strike proceed, they would refuse to handle oil products they considered hot.

Union leaders said the Teamsters' action, which would have lasted for the duration of the oil workers' strike, would have had wider effect than the 48-hour work stoppage.

Said Duncan:

"You can't have half-a-century of enforcing contracts wiped out by breaking contracts. We wanted to clearly illustrate to labor the seriousness of such an action, if there was in fact an illegal general strike it could only be described as economic revolution and in some countries they shoot you for that."

Children's Aid Approves Expenditure Estimate

A new salary schedule for the employees of the Children's Aid Society was approved at the regular monthly meeting of the directors, held Thursday of this week. In introducing the new schedule, Lin ton Reed, chairman of the committee on personnel declared: "Salaries in social work have increased substantially, as have salaries in all other areas. We are in competition for qualified and experienced staff with the whole of Canada, and if we are to attract and retain the services of our share of the limited number of people available, we must offer salaries that at least match those being paid elsewhere."

Dr. S. C. Rose presided and in his opening remarks welcomed Mr. L. Wilson, Area Supervisor of Child Welfare. Mr. Wilson, a professional social worker, supervises six central eastern Ontario Children's Aid Societies on behalf of the Ontario Department of Public Welfare.

Mr. Thomas R. Colden, the treasurer, reported that the Society was operating well within its budget. Mention was made that on several occasions during the year the Society had been considerably undermanned and that only recently was it moving towards a full complement of staff.

President Rose speaking on behalf of the executive and finance committee, introduced the society's estimate of expenditure for the coming year. He said that a committee, under the chairmanship of Mr. Colden which included municipal representation from the county of Hastings and the city of Belleville, as well as lay members of both communities had reviewed the Society's financial needs item by item and that it was his belief that the proposed budget was minimal rather than extended.

"The greatest single increase in expenditure is in the area of professional salaries," he said "more staff being required to implement the program required of the Society by the recently introduced provincial legislation."

He said that too, as of the 1st of January the Society will again be responsible for welfare services to children and families in the town of Trenton. At the beginning of the new year the Province of Ontario will assume 100% of the cost of children born out of wedlock and 40% of the cost of maintaining all other children in the care of the Society.

In addition to this, the province will pay 40% of the approved cost of all services to children in their own homes, services to unmarried parents and the like, with the rest to local municipalities assuming the remainder. In former years these services were supported by voluntary municipal grants, the Belleville United Appeal and private donations.

It is estimated that the Province will pay between 55% and 60% of the Society's total budget.

Insofar as the cost of child welfare to the county of Hastings and the city of Belleville and the town of Trenton is concerned, it is estimated that it will be in excess of $65,000 below their present expenditure.

On a motion by Mr. Colden, seconded by Mr. Bernard Bigelow, the estimate was approved. It must now be given Department of Welfare approval and then passed on to the individual municipalities concerned for their consideration.

Failure to grant approval will result in study by a provincially appointed Welfare Review Board, whose decision is final and binding on both the municipality concerned and the Province.

WRAP UP ALL YOUR PERSONAL INSURANCE IN ONE NEAT PACKAGE

Federated INSURANCE

CALL

DON CLAYTON
is Approved Insurance Broker
Belleville
962-3421

Federated Mutual Implement and Hardware Insurance Company
Federated Life Insurance Company

ONTARIO HOUSING CORPORATION

HOUSES FOR RENT

Applications are now being considered for 40 houses for rent in various location in Belleville to families in need of better accommodation. These houses have been constructed by the Ontario Housing Corporation in agreement with the council of Belleville.

IF YOU:

a. are now a resident of the City of Belleville
b. have at least one child
c. are in need of adequate accommodation
d. have a gross family income which does not permit you to pay current market rents

please obtain an application from the undersigned.

Rents are geared to the gross family income and range upwards from $35 at an income of up to $706. monthly or less.

William James
R. R. 1
Belleville.
Telephone: 962-0342.

ONTARIO HOUSING CORPORATION

Thompson General Chapel

BETTER . . . . All the Time

THOMPSON service and THOMPSON facilities are being constantly improved . . . and that has been going on for over 80 years.

FUNERAL DIRECTORS
—SINCE 1883—

Trenton News

By EULA GOSLING — 392-3928

Two-way Race for Mayoralty

TRENTON — A two-way race for mayor in the December 6 municipal election was assured here last night while a third nominee did not meet the 9.00 p.m. qualifying deadline.

Incumbent James MacDonald will face opposition from Duncan McDonald in the mayoralty race. Duncan McDonald is a 1964-65 councillor.

The third man nominated for mayor, ex-councillor Vagn Lange, did not qualify.

Four persons qualified for the three vacant seats on council. They are Donald B. Fraser, R. J. Whitley, J. D. Kinney and C. V. Graham.

The battle for four vacant seats on the Board of Education will involve six qualifiers. They are Douglas Whitley, E. D. Topping, T. S. Ketchenon, James Bowman, Mrs. Henry Hotchkiss and George Greer.

Incumbent Clifford A. Baker received acclamation for the lone vacancy on the utility commission.

Murray Twp. Nominations Are Held

TRENTON — Murray Township nominations for one reeve, four years reeve, council and two area school board trustees were held Friday afternoon in the town hall at Wooler, which was packed by ratepayers, who came to attend the nominating meeting and to stay on to hear annual reports from township officers and the candidates' platforms.

Nominated for reeve were the incumbent, Douglas McMaster, councillor Leo McKelvey and Jack Alyea. McMaster and Alyea had qualified by Saturday morning, ensuring a contest.

For deputy reeve, the incumbent, Gerald Ross, Leo McAuley, Stewart Painter, Donald Webb, and Jack Alyea were nominated.

For the three vacancies on township council, the incumbents, Ray Williams, Leo McAuley and Harry Lafferty, and James F. Day and Ronald Webb were named.

For the two vacant seats on the area school board: the incumbents, Paul Ross and Stewart Mainprize and Donald Alford and Donald Hendricks were nominated.

Candidates have until 9 p.m. tonight to qualify.

The Salvation Army

Pinnacle St.

Corps Officers
Brig. and Mrs. B. Bersat

Sunday Services conducted by Major and Mrs. R. Homewood

9.30 a.m.—Sunday School
11.00 a.m.—Teachers recognition service
11.40 a.m.—Directory and Nursery Classes
7.00 p.m.—Jr. Soldiers renewal and enrolment service.

You Are Always Welcome At The Army

Capacity Audience Sees Commencement Exercises

TRENTON — The annual commencement exercises were held at Trenton High School last night, with a capacity crowd of parents and friends of the graduating students in the audience.

The playing of the Trenton Citizens' Band, under the baton of Ted Selder (and with the girls in the band resplendent in red scarlet and navy uniforms), lent a gala air to the occasion. During intermissions, Miss Catherine Pilion played a piano solo, and the school Glee Club, directed by P. Howe sang several numbers.

The band opened the proceedings with O Canada, and Canon K. F. Blachford gave the invocation.

Scholarships, bursaries, trophies and special prizes were presented by teachers, heads of industry and the presidents or representatives of various service clubs.

Biggest prize winner was the Rotarian Scholarship winner of last year, Douglas Conley, who was also valedictorian. Douglas won a total of $275 in scholarships and bursaries. Others won various scholarships or bursary awards from $25 to $200.

High school principal, John Ostafew, welcomed the parents and guests, and members of the Trenton Board of Education assisted in the handing out of diplomas, graduation pins and special awards.

PRIZEWINNERS

The Music Trophy was presented to Dianne Gillespie by Ted Selder.

The General Anderson Memorial Trophy, for the outstanding male athlete was presented to Terry Cartwright by J. Robson.

The Ernie Technological Products Scholarship for Grade IX General Proficiency was presented to Kathleen Milligan by G. Kempf.

The Provincial Company Scholarship for Grade X General Proficiency was presented to Patricia McGinnis by A. J. C. Ward.

The Downs Coulter and Company Scholarship for Grade XI General Proficiency was presented to Nancy Cuthbertson by J. Utley.

The Trenton High School Robert Bateman Trophy, for Grade XII General Proficiency was presented to Nancy Switzer by T. Spear.

The Robert Whyte Memorial Scholarship, for Grade XII General Proficiency was presented to Patricia Griffiths by L. Ault.

The Student Council Scholarship for Grade XII General Proficiency was presented to Gerald Lobb by M. Ringlet.

The Rotary Club highest standing to students still in school, awarded by the D. Whitley Insurance Company, were presented to: Maureen Magnus, Grade XII English; Coleen Cummings, Grade XII Latin; Peter Magnus, Grade XII Chemistry; Albert Reid, rGade XII Algebra.

The Ontario Intelligencer English Prize was presented to Valerie Laing by J. Melady.

The Quinte Machine Repair Company Bursary was presented to Dianne Gillespie by A. Frost.

The Rotary Club of Trenton Bursaries were presented to the following students by A. J. C. Ward — Douglas Conley; John Sutherland; Charlotte Mountenay.

The Key Club Bursary was presented to Gerald Bibby by A. Russell.

The Kiwanis Club of Trenton Bursary was presented to David Altie by F. James.

Honor Society Life Membership Pins were awarded by W. Wilkinson to the following students: Douglas Conley; Maureen Conley; Tony Cervinka; David Langdon; Kenneth Reynolds.

The Lions Club of Trenton Bursaries were presented by S. Currie to the following students: Terry Beatty; Nancy Lemoire; Mishel Boyle.

The Hazel Farley Scholarship was presented to Maureen Colter by Mrs. W. Colterjohn, on behalf of the Trenton Home Economics Women's Institute.

The C.W.L. of RCAF Station Trenton Scholarship, was presented to Kathleen MacKinnon by Mrs. J. Dick.

The Ontario Scholarship Award was presented to Douglas Conley by S. Ketcheson.

The Provincial Protestant Company Scholarship was presented to Douglas Conley by T. W. Spear.

The Grade XIII History Prize was presented to Jean Chartier by J. Hadley.

The Dalhousie University Entrance Scholarship was presented to Ellen Baranieski by D. Whitley.

The following students received George Frost Scholarships: Douglas Conley, General Proficiency; Jean Chartier, English and History; David Lowdon, Mathematics.

DIPLOMAS

Those who received secondary school graduation diplomas were:

Dianne Allan; David Altic; Barbara Amos; Tommy Baker; Wilma Baker; Sheila Baldwin; Elizabeth Bateman; Sharon Bellow; Michael Beal; Ellen Beale; Richard Biale; Wayne Bowden; Dianne Bowman; Mary Boyer; Maureen Brown; Larry Browne; Jackie Bryer; Jane Cobbett; Maureen Colter; Barbara Coad; David Cole; Patricia Coleman; Lois Cornelson; Patricia Crandell; Coleen Cummings; Douglas Dempster; Diane Downey; Bruce Duffet; Brenda Dunn; Sharon Elliott; Gladys Ellis; Linda Ellis; Linda Fesar; Alfred Flook; Madeline Forbes; Wayne Fraser; Terry Gallagher; Suzanne Galloway; Linda Gansley; Diana Gillespie; Craig Gordon; Patricia Gordon; Ronald Griffiths; William Griffiths; Christine Hamilton; Margaret Hamilton; Barbara Hanna; Gregory Hogan; Arlene Holmes; Mary Jane Hyland; Anne Ireland; Patricia Jacobs; Donald Jenkins; Coleen Jones; Raymond Kempster; Richard Ketcheson; Janet Kittle; Barbara Knight; Sheila Knight; Robert Landry; Sharyn Lange; Carol Laberge; Ronald Lawrence; Lana Lemoire; Jane Little; Gerald Lobb; Barbara Lynch; Victoria MacDonald; Kathleen MacKinnon; Peter Magnus; Cheryl Mantle; Donald Matheson; Barbara Mayerall.

Ken McClintock; Mary Lynne McConkey; Gail McGregor; Bill McKee; William McLaren; James McVee; Lynne Mellish; Brian Mesler; Shirley Michaud; Bernie Mercier; Merry Mitchell; Wanda Nicholson; Michael Nolan; Heather Palmer; Gregory Paulence; Elizabeth Pearson; Wayne Phillips; Gail Pierey; Audrey Prendergast; Albert Reid; Randy Reid; Brian Richardson; Margaret Ritchie; Dennis Rasenstrom; Christopher Scott; Gregory Scott; Gregory Seger; Wayne Sharpe; Margo Shaw; Joyce Soule Simmons; Brian Sioui; Allan Smith; Anne Smith; Patricia Smith; Sandra Smith; Christopher Spencer; William Spencer, Robt. Stanton; Barbara Steinberg; Sandra Stockwell; Jessie Stratton; Patricia Sullivan; Linda Switzer; Marilyn Tate; Joseph Theriault; Mary Ann Theriault.

Marshall Thompson; Patricia Todd, Nancy Treloar; Herman VanDalsen, Linda Viesz; Brigitte Walsh; Merle Wall; Linda Wannamaker; Bradley Weaver; Anne Weese; Thys Wiebenga; William Williams; David Wilson; Randy Wilson; Nancy Beatty; Denise Berglund; Betty Currier; Sandra Cronkwright; Joe-Anne Gilmore; Maureen Gorton; Joan Greening; Sandra Holmes; Marilyn Johnson; Jane Meinster; Barbara Power; Cathy Reid; Heather Robertson; Joreen Seger; Penny Silver; Sharon Vieau.

The diplomas and pins were presented to the students by school board chairman, T. S. Ketcheson and board member E. D. Topping.

Secondary School Honor Graduation Diplomas were presented by School Board members, Ralph Weaver; and S/L M. Henry. Those receiving diplomas were:

Anne Atkinson; Nancy Baker; Norman Banfield; Robin Bennett; Ann Blachford; Gerald Bibby; Yvonne Bowes; Geraldine Brook; Jean Bruce; Anthony Cervinka; Jean Chartier; Maureen Coker; Douglas Conley; Colin Crews; Barbara Cromwell; Don Deduke; Donald Diack; Ross Drake; Wayne Featherstone; Thomas Gunn; Jer; Edna Graham; Robert Har-

Our Latest Improvements . . . have to do with the opening of a new lounge — installation of wall to wall carpeting in the drawing room — and asphalt paving of the south parking area.

COMPARE — before you decide.

Thomas C. Thompson David B. Thompson

38 EVERETT ST.
DIAL 962-8651

To Light Cloverleaf

Clarke T. Rollins, MLA for Hastings East, has announced that the Department of Highways has approved the installation of lighting for the cloverleaf at the intersection of Highway 401 and Highway 14, to Stirling.

Valedictory Address

TRENTON — Douglas Conley, Trenton High School's Ontario Scholarship winner last year, gave the valedictory address to the students at last night's annual commencement exercises.

Mr. Conley, who is now in his first year in medicine at Queen's University, told the students "life was not a means to an end, but rather a process of growth." He spoke of what you have and what you are to the advancement of humanity, in this day and age. He referred to those qualities which I hope you will within you; these are, tolerance, understanding and the devotion to one's convictions."

"Not only will these traits enable you to take an active part in your community, but they will become a reflection of the essence of your protection from the dangers, ignorance and hate that seem to pervade the societies of this world," he further said. "Principles will not afford you any protection, but it will be the combination of these principles that will be your main-stay."

"This era has brought with it a degeneration in morals, in spiritual values and in confusion . . . nevertheless, it remains necessary to stand firm in our beliefs and in so doing we will be able to drive back to nothingness the present darkness hovering over man. Canada and democracy are not solely bodies of governments, laws, constitutions, or amendments, but they are the expression of our ideals and beliefs and in justice and they will depend on you." the youthful speaker told his fellow graduates. "You must not draw their strength from a people who vacillate and forget that they are free as you are free. You must not sacrifice yourselves that these causes, more particularly the cause of freedom will advance; therefore, I would caution you to make Canada and our community a model personal concerns and commitments."

Mr. Conley spoke briefly of the memories of the past years and sorrows he had shared with his fellow students during the years of adolescence.

"The events will be forgotten, but the comradeship . . . that commonwealth, intangible quality . . . will live on because it proceeded from the heart."

He asked, on behalf of the graduating class, a vote of thanks to teachers for their understanding and assistance, and also extended thanks to parents "who have done their best to encourage wisdom. Wisdom shall give to thine head an ornament of grace, a crown of glory shall wisdom deliver to thee."

In conclusion, Mr. Conley quoted from the Book of Proverbs:

"Wisdom is the principal thing; therefore, get wisdom. And in getting; get understanding." Exalt wisdom, and wisdom shall promote thee. Wisdom shall bring thee to honor, when thou dost embrace wisdom. Wisdom shall give to thine head an ornament of grace, a crown of glory shall wisdom deliver to thee."

Valedictory Address by Douglas Conley

ADDRESSES CLASS

Professor R. D. Chambers of Trent University addressed the graduating class, on the subject of "The Nature of Public Life in Canada."

Professor Chambers advised the students to enter into public life upon graduation, by joining political organizations, service clubs and other organizations.

He said that the quality of political life was not deteriorating, but was "changing," and that all young people should make it their aim to keep abreast of the changing scene in national, international and municipal areas.

DEATHS IN MEMORIAM

KEEGAN, Fredrick Henry — Of Belleville, Ont., passed away at his late residence early Saturday morning, November 27, 1965 in his 72nd year. Beloved husband of Vera Gertrude Keegan (nee Clarke). Dear father of Fredrick Keegan and Rose, both of Belleville, Mrs. Patricia (Douglas) Mc-Keegan will be resting at St. John's Funeral Home, 80 Highland Ave., Belleville from where funeral will be held on Tuesday, November 30 at 2 p.m. Interment in the Chapel on Tuesday, 2 p.m. Rev. R. H. Wright officiating. 3126-21

KINCAID — In loving memory of Mrs. Florence Kincaid, who passed away November 27, 1962. Rest in peace, dear loving mother. Three long years have passed since you left us.

Sadly missed by daughter Mary, son-in-law Willis and grandchildren Jean and Ann.

ANDREWS — In loving memory of Thomas Andrews who passed away in Belleville on Nov. 28, 1946.

Sweet memories we miss,
Loving you always.
Lovingly remembered by wife and daughters Rena, Kira and Faye.

HORWOOD — In loving memory of Sister Georgia Horwood who passed away November 27th, 1964.

It's not the words, they are but few,
We miss you.
Sent from out for a while,
Not for a moment, save him birth,
And lovingly held in mind.
Sadly missed and always remembered by Grampa and Grandmother.

HAW — In ever loving memory of our darling son Paul, who passed away November 30th, 1964.

He was a flower too great for earth,
Sent but for a while,
Not for a moment, save him birth,
And lovingly held in mind.
Sadly missed and always remembered by Grampa and Grandmother.

HAW — In ever loving memory of our darling son Paul, who passed away November 30th, 1964.

Sweet memories of you, dear Paul,
In mansions bright and fair.
Memories we cherish, Darling, dear,
Never forgotten and always loved by Mom and Dad.

HAW — In loving memory of our dear brother Paul, who left us Nov. 30th, 1964.

The memory of his dear ones weeps,
Will linger with us all our days,
Sweeter flower, too sweet to stay,
Sweeter than the day.
Lovingly remembered by Kathleen, Jack, Ruth, Mary, Jean and Ronnie.

BARRIAGE — In memory of our dear father and grandfather, Thomas Barriage, who died and passed away five years ago today, Nov. 27th, 1960.

Dear father you are not forgotten,
Nor will you be while we live.
And in memory you are with us
Each day we remember.
—Deeply loved and sadly missed by mother.

CARDS OF THANKS

I would like to thank all my friends and neighbors who sent me cards and gifts. I wish to say I was a patient at the Belleville General Hospital. Also I wish to thank Brig. Bernat, nurses of 1st Ward and Drs. Douglas and Colwell Bateman.

Alf Merry.

dust sung by Mrs. Keith Lobnes and Mrs. Albert Smith.

Interment was in Riverview Cemetery, Shannonville.

Bearers were Sam Elliott, Arthur Long, Jim Lester, Orville Stratton, and Claude and Raymond Clarke.

MRS. MARY ANN HUFF

Funeral service for Mrs. Mary Ann Huff was held Friday at the Bush Funeral Home with Rev. Elmer Brown present.

Interment was in Riverview Cemetery, Shannonville.

Bearers were Sam Elliott, Arthur Long, Jim Lester, Orville Stratton, and Claude and Raymond Clarke.

HORACE A. LOWERY

Service for the late Horace A. Lowery was held Friday at Bush Funeral Home.

The service was conducted by Rev. Edith Mainprize and a

FLOOR SANDING AND FINISHING

GLEN ELLIOT

186 Dufferin Ave. — 962-3406

ORDER YOUR Laura Secord CANDIES NOW

BEAUTIFULLY WRAPPED FOR CHRISTMAS

REMEMBER, NEXT WEEK IS DECEMBER — we are mailing overseas now. Let us look after your Christmas problems.

DOLAN THE DRUGGIST

"YOUR LAURA SECORD SERVICE SHOP"

962-3406 FREE MOTOR DELIVERY

OPEN ALL DAY SUNDAY

Obituaries

FREDERICK HENRY

A life-long resident of Belleville, Frederick Henry Keegan, 84 Holmes Road, died at home early today. He was in his 72nd year.

Son of the late Mr. and Mrs. Patrick Keegan, he was born on 22 years at International Harbor. He retired only last year.

He leaves his wife, Vera Gertrude Clarke; two sons, Frederick and Bruce, both of Belleville and two daughters, Patricia Mrs. Frederick Keegan.

Resting at the John R. Bush Funeral Home. The funeral announcement appears elsewhere in this edition.

Former Foxboro Boy Mayor of Arnprior

Mr. Walter Prentice, a former Foxboro boy and graduate of Belleville Collegiate, has won acclamation as the mayor of the town of Arnprior in the Ottawa Valley area.

Mr. Prentice won the honor over eight others who were nominated for the position. All the others bowed out in Mr. Prentice's favor.

A resident of Arnprior for approximately 30 years Mr. Prentice is a veteran of the town council. He works as a dye consultant for the Kenwood blanket firm.

CN 'Railner' Service Starts December 15

The Canadian National Railways will introduce a new railliner service to Toronto from six stations between Brockville and Cobourg commencing December 15.

Made up of three stainless steel streamlined self-propelled units the new train will leave Brockville at 6.30 a.m., Gananoque 7.01, at 8.35, Kingston at 9.05, Napanee at 7.41, Belleville at 8.04 and Cobourg at 8.37 a.m., daily except Sunday, with arrival at Toronto at 11.30.

The returning train will leave Toronto daily except Saturday at 6.30 p.m. and arrive at Cobourg at 7.36, Belleville at 8.13, Napanee at 8.38, Kingston at 9.06, Gananoque Jct. at 8.22 to arrive Brockville at 9.50 p.m.

Snack bar service will be available in each direction.

Mrs. Don Claus Captained Darts Champs

A former Belleville woman, Mrs. Don Claus, is a member of the Ontario championship darts team, it was learned here this week.

Mrs. Claus captained the No. Three team of the Royal Canadian Legion Victory Branch, London, Ontario, to the Provincial Command Ladies' Auxiliary championship.

The tournament was held at Preston with 32 teams competing.

Other members of the London team are: Mrs. Gordon Campbell, Mrs. Russell Miller and Mrs. J. Livermore.

Mrs. Claus is the daughter of Mr. and Mrs. Eric Brockburst, Earl Street.

Cheese Exchange

There were 8,766 large regular cheese, 7,502 small cheese and 8,252 specials offered on the Belleville cheese exchange this week. The average price for white was 41.5 cents per pound and for colored 41.8 cents.

Coming Events

COMMENCING NOV. 29 MEMbers of the Loyal Order of Foresters will be calling at all homes for their annual candy stocking proceeds for Cancer research fund.

OLD BOOKS, THEIR HISTORY, and How to Identify Them, is a book talk at Hastings County Historical Society regular meeting, Carlow Library, Monday, Nov. 25, 8.00 p.m. N26-31

BELLEVILLE LITTLE THEATRE GUILD presents the Importance of Being Earnest at Belleville Collegiate, December 2, 3 and 4 at 8.30 p.m. Tickets available at the door. N26-41

ARCHBISHOP W. L. WRIGHT, Archbishop of Ontario, Vice-President of the World Council of Churches and former Grand Master of the Masonic Order, will be the Centennial Preacher at St. George's Church, Sunday, December 1, at 9.30 a.m. and 11.00 a.m. N13-27

SOCIAL EVENING SATURDAY night, 8 p.m., Tobey County Centre, Rossmore, sponsored by the Ministers and Men of Bethesda Incorporated. Admission 35c. Free transportation from Central Taxi Office, Thrifty Bird Restaurant, Belleville at 7.30 p.m. N13-tf-wed-tf

SHOPPERS SPECIAL TO TORONTO — via Central Coach Lines, Inc., Sunday, December 15th, October 27th. Only $3.00, fare same day. Leave Belleville, Front St. at 8.45 a.m. and 12.45 p.m. Leave Toronto, Yonge Street at 5.30 and 9.0 p.m. Phone Belleville 962-3167 or Trenton 392-4771. N30-22-27-29-D4-8

ORGAN RECITAL BY E. ALEC Gordon, Assisted by the Choir, directed by Robert Reid, Bridge St. United Church, Sunday, November 28th at 8.15 p.m. Offering. N22-24-27

HOLY ROSARY SOCIAL EVENING Saturday evening, 8 p.m., K of C Hall Jackpot. J22-tf-wed-tf

Christine Brown, G. McComb Capture Top 4-H Club Awards

A Belleville district girl and a Bonarlaw boy received top honors at the annual Hastings county 4-H club awards night held last night at the Central Hastings High School in Madoc.

Christine Brown, member of the Belleville Jersey Calf Club was named the outstanding club girl during her membership in 4-H agricultural club work, while Gary McComb, a member of the county senior calf club, won the boys' counterpart prize.

Miss Brown received the Canadian Imperial Bank of Commerce silver tray, while the Bonarlaw boy received a wristwatch from the same banking firm.

The auditorium of the Madoc high school was filled to capacity for the annual awards night, which saw prizes and silver awards won during the 4-H club year handed out to club members.

Calvin White of Detlor, president of the 4-H Club Leaders' Association, was chairman for the awards' night program.

L. McLACHLAN SPEAKS

The guest speaker was Lyall McLachlan, former Ontario agricultural representative for Hastings county, now attending Michigan State University at East Lansing where he is studying for his master's degree in agricultural science.

Although down from a peak membership of 427 two years ago, there were 386 4-H Club members enrolled this year in 25 different clubs. Eight of the clubs had 100 per cent completion, while 231 members completed all projects.

Gary McComb, as the outstanding 4-H Club boy, has completed 17 club projects, while Miss Brown has completed eight clubs.

Kelvin Sharp and Edward Wilson ended in a tie for the honor of being the outstanding club member of the year. Both received $15 in cash from the Victoria & Grey Trust Company.

The 4-H Club work is in charge of Agricultural Representative W. D. Tipper. Lyall McLachlan, until he left for Michigan State University in September; home economist Miss Janet Munroe, and Larry Bertrand, extension fieldman.

TWEED LARGEST CLUB

The Tweed calf club with 33 members was the largest club in the county organization, followed by the Madoc Potato club with 23 members and the Stirling Calf Club with 22 members. Both the Stirling Calf Club and the Madoc Potato Club had 100 per cent completion.

Among the homemaking clubs three members were presented with provincial honors in recognition of completing 12 projects. Marjorie Palmateer, of Chapman's, Marlene Mitchell of Quinte, and Betty Holland of Elzer200, received provincial pins.

Beverley Ketchenson, Madoc, was one of seven delegates to attend the National 4-H Week convention in November. She has completed 12 homemaking clubs and 10 agricultural clubs.

The boys also stood high in provincial competitions and in intercounty judging.

TEAM DID WELL

At the Royal Winter Fair a county judging team composed of Robert Bird, Marmora; Grant Hagerman, Stirling, Edward Reid of Campbellford, and Kelvin Sharp of Stirling, placed third in the over-all competition and won top honors for judging of dairy cattle. The team was coached by Owen Ketcheson of Moira and Larry Bertrand of Marmora.

Kelvin Sharp won the Hastings County warden's trophy as the highest scoring 4-H contestant in county livestock judging. Karen Reavie won the Mutual Life award as the top dairy judge; Kelvin Sharpe was the top swine judge, while Christine Brown was the top sheep and swine judge. Diane Gunning won the CNE shield as the high scoring novice judge and also won the Clarke T. Rolling award as the highest scoring novice girl member. Jude Cassidy won the equipment award as the highest scoring novice boy.

Employment News

By JAMES R. STAVELEY

Employer Relations Officer

The economic activity in the area served by the Belleville National Employment Service Office, continued to show a steady labor demand during the past week, with the following exceptions.

Several rural areas logging has been curtailed in the woods due to autumn rains. In the agricultural field, for the same reason, a number of local farmers are yet to harvest their remaining grain corn acreage and complete their fall plowing. The district's industrial plants are, in many cases, employing a near peak labor force in order to meet their production schedules. It is encouraging to note that several factories have so far this autumn, been kept to a minimum.

Elsewhere across Canada there are several employment areas where the demand is acute, not only for the trained and educated worker but also for the semi-skilled and unskilled worker.

An example of these opportunities is the fact that two world-wide organizations within the past week have used facilities of the local National Employment Service Office to interview and test prospective employees. In both cases, permanent employment with good wage rates and excellent fringe benefits were offered by the respective company representatives.

SLACK PERIOD COMING

Despite this current brisk economy later on in the winter there may be persons unemployed due to seasonal lay-offs and other causes, who will be seeking local employment. In view of this possibility, your local Winter Employment Campaign Committee in some areas is actively supporting the "Plan Now" phase of this campaign in recognition of the fact that maximum employment benefits everyone.

EMPLOYMENT NEWS

The following job opportunities represent only a few of those now available at your local NES. Office.

In the female division locally still required for permanent work is an experienced cosmetician. The salary would be commensurate with experience and qualifications, in addition to some commission items.

An experienced saleslady is required to supervise other staff selling ladies' and children's wear and accessories. This position calls for a mature person and offers a good starting salary.

An opportunity exists for a key punch operator to work in Northern Quebec. The position carries a good starting salary and the successful applicant must possess Grade 12 education together with two years experience. In this case there is an age range of 18 to 40 years.

Still in demand are reliable and capable women required for house maids, baby-sitters and companions.

In the male division locally several industrial plants are urgently seeking experienced machinists for permanent employment. A career opening is available for a young man interested in working as a machinist helper in an industrial plant. Several vacancies exist for reliable experienced auto "A" automobile repair mechanics. Permanent work is offered in a neighboring city for qualified pipe fitters. These positions carry excellent wage rates and attractive fringe benefits.

Several openings are available for young men possessing at least a Grade 10 education to be trained as telegraph operators. These positions require a six month training period during which time a monthly salary is paid to these trainees.

The demand is constant for young men possessing Grade 12 or better education for career openings in retail and financial organizations.

Required also are an experienced single farm hand, a carter and a young man to train as sales clerk in a retail merchandise store.

If you are interested in any of these positions, seeking employment or thinking of re-entering the labor market, please contact your local National Employment Service Office at 324 Church Street, Belleville, Ont. or telephone 962-8681.

Archdeacon to Talk At Legion Dinner

Archdeacon A. S. McConnell, rector of St. Thomas' Anglican Church, will be the guest speaker at the Royal Canadian Legion monthly dinner here next Wednesday. This will be ladies' night and those present will hear Archdeacon McConnell describe his recent trip to Europe and will see him illustrate his talk with slides. A native of Ireland, Archdeacon McConnell served with the armed forces in the Second Great War.

Rain Depleted City Market Attendance

Persistent rainy weather — which has brought complaints from district farmers — today seven affected business on the Belleville produce market.

Only a handful of farm marketers showed for business — and even at that they outnumbered the customers earlier in the day.

Prices were unchanged on the small variety of produce offered.

Apples brought 75 cents a basket and $3. bushel for Macs; 90 cents — $3.50 for Spies and Delicious $1. — $4. A small quantity of Flemish Beauty pears were $1.25 a basket.

Cider continued at $1. a gallon.

A small feature offering was sauerkraut at 25 cents a pound.

Brussels' sprouts were 35 cents a quart; cabbage 15-25 cents a head; large Spanish onions were 25 cents, $2.50 bushel; peppers 10 cents each, 6 for 25 cents and potatoes 65c a basket.

Quinte S. S. Chessmen Win Over Stirling

Quinte Secondary School's Chess Club defeated a visiting nine-man team from Stirling by an 8-1 score in a chess match between the two schools at Quinte yesterday afternoon. Quinte breezed through the nine games without a defeat. Following are the results:

Quinte: R. Snetjella ½; P. Van Huren 1; V. Skurat 1; B. Toms ½; Kiser ½; G. Harrison 1; C. Oliver 1; R. Short 1; E. Dowbyhuz 1. Stirling: D. Faulkner 0; L. Emery 0; L. Walker 0; P. Bailey ½; A. McIntosh ½; L. Faulkner 0; E. Rodgers 0; R. Embury 0; R. Dunham 0.

Thurlow Reeve Re-elected By Acclamation

Clayton Hall, reeve of Thurlow Township, was re - elected by acclamation last night, when two other nominees for the reeveship, Clarence Bird and Carl Thompson, indicated their preference for the post of deputy reeve, for which they were also nominated, Mr. Hall qualified for the reeveship and Mr. Thompson for the deputy reeveship, but Mr. Bird had not filed qualification - papers early Saturday morning. Since they have until 9 p.m. to do so, it is not yet known whether an election will be held for this post. Horace Casey, also nominated for deputy reeve, chose to stand for councillor.

Also unknown at present is whether there will be an election for the three positions as councillors, for which there were seven nominated, Manley Mitchell, Borden Forsythe, Norman Cross, Mrs. Helen Ash, Kenneth Bradshaw, Walter Hamilton and dClarence Bird. Mr. Bird was eliminated from the list when he declared for deputy reeveship.

School trustees Clarence Reynolds and Kenneth Greatrix, the retiring members, were re - elected by acclamation.

Tweed to Hold Another Nomination

TWEED — Another nomination meeting will have to be held here. Not on of the three men nominated for the reeveship, Guy B. Hughes, E. F. Courneyea and Burton Thompson, had filed qualification papers when the deadline for doing so was reached at 9 p.m. Friday evening.

New nominations will also have to be held for to fill one vacancy as a councillor. Three of six nominees qualified, and were declared elected by acclamation. They were Mrs. Barbara Allen, Robert Wood and Stewart Leonard. Also nominated but not qualifying, were Ronald

Funeral

JAMES A. PLANT
Cooper, Ont.

MADOC — The funeral of James A. Plant of Cooper, was held on Friday afternoon, Nov. 29th, with service conducted in the MacKenzie Funeral Home at Madoc, by Rev. J. H. Thompson.

Bearers were: Henry Whitmat, Earl Ferguson, Leonard Graham, Lorne Irvin, Ross Rollins and Albert Fox. Interment took place in Cooper cemetery.

Wm. Kenneth Little and Leslie Rogers,

Two school trustees, Dr. R. S. Berry and Herbert Cox, were elected by acclamation when a third nominee, Don Woods, did not qualify.

Cartha Cassidy was elected public utilities commissioner by acclamation.

IF YOU DON'T DRINK . . . pay less for your auto insurance!

Insure with ABSTAINERS INSURANCE COMPANY the one insurance company in Canada that issues policies only to non-drinkers

We will be glad to give you full information, without obligation.

CLARENCE D. FUZZI INSURANCE
29 Everett St. Belleville
962-0239

P. Harper Kelly Res. 962-2229
C. D. Fuzzi Res. 962-8

Representing the
ABSTAINERS' INSURANCE COMPANY
"IMMEDIATE services of established broker provided for persons unable to participate in motoring anywhere in Canada or the U.S.A."

FOR HONEST EFFORT
VOTE CUNNINGHAM
FOR CITY COUNCIL

NOW IS THE TIME TO
START FEEDING
THE
WILD BIRDS

WILD BIRD FOOD MIXTURE

6 lb.	69c	20 lb.	$1.95
10 lb.	$1.15	50 lb.	$3.95

SUNFLOWER SEED

Per lb	25c
10 lb.	$2.00

SUNFLOWER MEATS

Per lb.	20c
10 lb.	$1.50

OPEN ALL DAY WED. — CLOSED SAT. AFTERNOON

Bishop's Seed AND GARDEN CENTRE
81 - 85 STATION ST.

THERE'S A SOUND DIFFERENCE

Electrohome Introduced true high fidelity sound to Canada in 1953. This leadership has never been relinquished. Before a casual listening will tell you that here truly is stereo with a difference.

ELECTROHOME
TELEVISION WITH THE DIFFERENCE

The "Kalamar" from the "Connoisseur Collection" is the finest Contemporary design. Perfected transistorized circuitry sets new standards of performance and reliability. Features include AM/FM stereo radio, superb dual "1000" changer, 19 push-button control panel, 135 watts music power. Come in! Leave your coat on! Ask for a two minute demgstration!

850.00
Less Your Trade-In

Cherney's
Cherney's — Belleville Plaza. — Open Thursday, Friday 'Til 9 p.m.

GUARANTEED INVESTMENTS
6%
5 Year Term
INTEREST IS PAYABLE ½ YEARLY
OR
MAY BE LEFT TO ACCUMULATE AND COMPOUND ½ YEARLY
when interest is left to accumulate, your investment increases over 34% in 5 years.
VICTORIA AND GREY TRUST
175 FRONT ST. BELLEVILLE

DRUG STORES OPEN SUNDAY
BARTON'S PHARMACY
164 N. Front St. Dial 962-0393
KELLY'S DRUG STORE
411 Bridge St. East Dial 962-5388
DOLAN THE DRUGGIST
256 Front St. Dial 962-3406
WESTGATE PHARMACY
Trent Road Dial 962-2052
Opposite the County Home

ELLIS WILL Keep BELLEVILLE MOVING!

THE INTELLIGENCER, SATURDAY, NOV. 27, 1965

THE INTELLIGENCER
Intelligencer Established 1834 — Ontario 1870
Published Daily by
ONTARIO NEWSPAPERS LIMITED
Belleville, Ontario, Canada.

Subscription rates:
By carrier 60c per week
By mail in Canada $12.00 per year; 6 months $6.75; 3 months $3.75
By mail to U.S.A. $21.00 per year
Authorized as second class mail by the P.O. Dept., Ottawa, and for payment of postage in cash.
Member of the Canadian Daily Newspaper Association; Member of The Canadian Press; Member of the Audit Bureau of Circulation

Services Integration

Air Vice Marshal E. M. Reyno, deputy chief of personnel of Canada's integrated armed services has briefed airmen at Trenton on what he termed a "higher percentage than usual" of reposts.

He said that on an annual basis, 12 per cent of the air force work force (as opposed to a normal 9 to 10 per cent) was dropping out, 14 per cent in the army and 16 per cent in the navy.

Air Vice Marshal Reyno said the higher percentage of dropouts was due to a "fear of the unknown." Sailors expected to be sent up to the DEW line and airmen to sea.

The air vice marshal probably succeeded in dispelling some doubts on the implications of the services merger, while leaving his audience in the dark in other respects.

For instance, he said integration was the most economical way of assuring that the services would have enough money for defence equipment. The RCAF, he added, received a substantial second best in the tri-service arrangement. Salaries were comparable with industry. Promotions would come on the strength of brains and initiative. He warned they could not all be "chiefs." The officer said 10,000 men had been enlisted, 215 in the last six months, after trying civilian life. The services provided security and many "intangible" benefits.

Women personnel probably feel uncertain about their future, for although they will be retained in the integrated services, the speaker said he could not elaborate on which job categories would be kept.

Air Vice Marshal Reyno was speaking in Trenton, Ottawa sources were pointing out that of 5,000 fully-qualified flyers in the RCAF, 800 of them—three out of every four—hold own ground jobs.

The slender surplus was even greater until last year when Defence Minister Hellyer ordered 00 officer pilots and navigators compulsorily etired.

The Canadian Press report from Ottawa oted further that there is a total of 4,308 qualified aircrew in the armed forces who are holding round jobs—3,794 in the RCAF, 308 in the avy and 206 in the army.

This is one of the problems faced by the services and particularly the RCAF. It is the roblem of surplus, and integration of the forces as likely aggravated this situation. Hence the ense of insecurity among personnel since integration started.

The air force is in a better position than most, for Canadian pilots are much in demand by the world's airlines. Well-trained and highly killed, RCAF pilots who find themselves surplus o requirements can often find a place in commercial flying.

Planning Study

A greater degree of regional planning is likely to come about in Canada as this country moves into an era of more intensive development of industry and housing and associated municipal services.

The city of Oshawa has been made the subject of study on this interesting concept. Sigsworth, a young student from that city who gained honors at the University of Waterloo and is now doing post-graduate work at the University of Illinois.

Mr. Sigsworth deals at some length with regional planning in his 74-page study of Oshawa industry. "It is becoming more apparent," he noted, "that the interests of future urban development in general and industrial development in particular, can best be served by greater reliance on regional planning."

He says many large metropolitan areas today show the impact of haphazard development—internal congestion, deterioration of public services and strained relations with adjacent municipalities.

"The Oshawa area needs sound regional plans to avoid these adverse effects of excessive, unplanned exploitation of human and physical resources," he said. "But regional and municipal planning could only be translated into effective action "when there is some form of regional government or administration, instead of a confusing array of associations and authorities which too often overlap in their areas of jurisdiction."

He commends the proposed initial work-physical planning—of the newly-formed Central Ontario Joint Planning Board and says a further advantage of the board is the foundation it provides for orderly extension of regional authority into the spheres of economic and social planning.

Canada is entering the most explosive era of growth in its history. What is being done in connection with Expo 67 in Montreal alone is indicative of what is happening. However, to ensure orderly growth some controls are necessary, and these are bound up largely in the work of the planner. Not only do single municipalities need their planning director, but whole regions as well.

Meanwhile Mr. Sigsworth's study is a significant contribution to this important subject. It is to be made available shortly at the McLaughlin Public Library in Oshawa. Other communities would benefit from the study if copies were made available to local libraries.

To Your Good Health

Mother Worried Son A Homosexual at 8

By JOSEPH G. MOLNER, M.D.

Dear Dr. Molner: Is it possible for an 8-year-old boy to be a homosexual? Is there any cure? — Mrs. E. J.

Yes, it is possible. Yes, there are things we can do about it, especially in the years when the tendency is beginning.

Just before and during puberty there is an awareness of sexual feelings, and curiosity about them. At such an impressionable age if a yonger boy fraternizes with a somewhat older one who has homosexual tendencies, he can innocently fall prey to the older boy's suggestions and behavior.

Hence, without being nosey or bossy about it, try to be aware of the boys he plays with. Steer a boy into wholesome physical activity. Beware of secretive 1-to-one arrangements. It's natural enough, of course, for a boy to have a special pal, and there's no reason he shouldn't. If they fit naturally into groups of other boys, that's fine. But if they persistently avoid being "part of the gang," then it may be a suspicious sign.

Overindulgence or overprotectiveness on the part of mothers may be a factor in homosexual tendencies. Psychologically, later on the boy is unable to emancipate himself from his maternal dominance, and for fear of being "disloyal" by becoming interested in a girl, he unconsciously shies away from male companionship.

Understanding these things can help you recognize danger signs and quietly direct a boy's interests into other channels. We certainly have nothing against nice, mannerly, quiet boys — but it is by nature to be noisy and have something of the roughneck in him, some of the spirit. I don't say good manners and courteous behavior are reason for suspicion, but be on guard when a youngster seems to be too much of a perfect gentleman, if, in addition he always hates a dare and disappearing too long, too consistently, too quietly, too perpetually as a companion, and does not ever hear anything about what he does with his time.

Use your most thoughtful judgment. Don't jump to conclusions because a couple of kids are close pals. It's the subtle signs beyond that which distinguish between normal and the dangerous.

Finally —this may be repulsive to us, but we can't avoid facts by shutting our eyes to them — there is an increase in venereal disease in teen-agers and one of the factors is homosexuality.

This column may be disquieting, but I write it because I have had too many letters from parents to ignore the facts of life as they are.

Dear Dr. Molner: Is it O.K. to take calcium tablets every day with skim milk ?— Mrs. G. S.

I don't see how they can hurt you, but I write it because if calcium and the skimming process removes fat, not the calcium, so unless your doctor wants you to have extremely large amounts of calcium I don't see why you need both the milk and the tablets.

Dear Dr. Molner: I am a man and was in late 50's when I learned that I was a diabetic. I lost 25 pounds.

Can I gain some weight back? My blood sugar is normal as I obey the rules. I am 5 feet 9 and weigh 145. Is it impossible to gain weight with this condition? —T. J.

You are fortunate to be able to control your blood sugar so readily after having (evidently) allowed the diabetes to progress to a considerable degree.

You are not seriously underweight, and if you start among you may have more trouble keeping the blood sugar level normal. With the majority of patients, the problem is to prevent them from gaining weight. If I were you, I'd consider myself lucky the way things are.

Today in History

By THE CANADIAN PRESS

Nov. 27, 1965 . . .

Alter Hiss was released from prison in the United States 11 years ago today — in 1954—after serving 44 months of a five-year sentence for perjury. Hiss had been denounced in 1949 before the Congressional Committee on Un-American Activities by Whittaker Chambers, a former associate, as a Communist agent in the 1930s, which he denied. Then 45 years old and at the peak of a diplomatic career, Hiss could not be charged with espionage because of the statute of limitations. His perjury trial was extremely controversial and had to be held twice, because the jury disagreed the first time.

1865—General Custer defeated an Indian war party under Chief Black Kettle at Washita, Okla.

1912 — The boundaries of Spanish Morocco and International control of Tangier were settled by treaty.

First World War

Fifty years ago today—In 1915 — the Princess Patricia's Canadian Light Infantry was merged with the Canadian Expeditionary Force; a British airship destroyed a German submarine off the Belgian coast.

Second World War

Twenty-five years ago today — in 1940 — the British Mediterranean fleet emerged on Italian fleet west of Sardinia; RAF units sank a German supply ship off the Frisian Islands; Romanian Iron Guardists executed 13 Cabinet ministers in Bucharest.

Nov. 28, 1965

First World War

Fifty years ago today—in 1915 — the Austro-German conquest of Serbia ended with the restoration of land routes to Bulgaria and Turkey; the Canadian government requisitioned 15,000,000 bushels of wheat to meet a British order.

Second World War

Twenty-five years ago today—in 1940—Liverpool underwent a heavy night attack as six RAF fighters were shot down for five German aircraft; the RAF shot down seven Italian aircraft over the Mediterranean and raided Italian ports; Labor Minister McLarty told the Canadian Parliament labor must forego peacetime standards.

Strictly Personal

Love Is Projection Of an Idea

By SYDNEY J. HARRIS

Purely Personal Prejudices: The kind of men who join the Klan would, in the main join a similar organization even if there were no Negroes to be against; they would find some other object of hate and derision to make themselves feel superior and to bolster their shaky sense of identity, security and stability.

Once we judge a book, we have raised ourselves above the author; we can truly learn only from books we are unable to judge, from books that somehow judge us and make us feel intuitively that we have fallen short of what we could be and should be.

People who "fall out of love" have never really been in love with a real object; as Goethe observed, "Few people love others for what they are; rather do they love them for what they project into them — what they really love is themselves, their idea of the other."

The most important scientific-medico-social revolution of the next decade will be the demand for human "spare parts" in organ transplants; that will be the ultimate battleground of socialized medicine, and it is coming faster than we think.

We could stand people who are chronically late, if they were more regretful about it; and we could stand people who are compulsively punctual, if they were less smug about it.

Watching a disguised man frantically trying to kill himself, I was reminded of Josh Billings's remark, "The wisest work harder to reach hell than the righteous do to get to heaven."

It is admittedly difficult to distinguish between a genuine martyr and someone with a martyr complex; but we may be reasonably sure it is the latter if he is wearing a hairshirt with a button-down collar.

If men could bear babies, they would assert proudly that no mere woman could ever stand the pain.

"Progress" in locomotion consists in being able to travel a distance of 3,000 miles a hundred times faster than our forebears could, but in not being able to travel a distance of 30 miles at much more than the rate of a covered wagon.

All that experience teaches us at most, is to make it a new set of mistakes; it teaches us nothing, alas, about blundering into brand-new mistakes, as our multiple-divorcee records indicate.

I imagine that the most dispiriting thing about being a dedicated candidate is that you have to go back to work.

Ottawa Offbeat

In This Election Game Winner Is Really Loser

By RICHARD JACKSON
From The Intelligencer's Ottawa Bureau

OTTAWA — For the last couple of weeks, MPs and ex-MPs, the winners and the losers, have been drifting in and out of the Capital.

Some, those who didn't finish first in the November 8 political race, are returning for the last time in likely some years, to clean out their desks, take their memorabilia and pictures from the walls, watch their secretaries shed a wistful tear or two, close and lock their Centre or West Block offices, say farewell to old friends who shared exciting times, and then go home to take up, if they can, their lives where they left them off when first they presented themselves as candidates for election to the House of Commons Post office those nine weeks they were knocking on doors and drinking all that coffee.

And some, the first-time MPs, who can't wait for the opening of the new Twenty-seventh Parliament next year, are already away, having to come up for a preview and political "casing" of the place.

EVER ON CALL

After watching MPs at work and play — and there isn't really much of the latter, there being little time and less inclination — through going-on-25-years of Parliament and eight national election campaigns, you begin to wonder why anybody in their rational mind would want to sit in the House of Commons. Even at what quite recently, while, thank you, annual $18,000-plus.

For the moment a man puts the seat of his pants to that two-Member Commons bench he knows only one thing for certain, in fact his life as it ordinarily is lived, no longer is his own.

And if he ever was lucky enough to be his own man, he isn't any more after all the days of his Ottawa life.

Instead, he'll be at everybody's street corner, cap in hand, back and forth, back home in his constituency. Then, unless he's already married, he'll be a chore-boy and yes-man for Anybody Who's Anybody in his Party here on The Hill.

(And he had better step lively in the glittering social world (and grace to one and all).

When a man decides to stand for Parliament he must be reasonable himself to the hard facts of public life that if he wins the glittering prize he is elected what generally is recognized as leader in national affairs, he ceases to be a private citizen and becomes your and everybody else's district doorman.

There is, of course, a great good luck that there are enough of these selfless — and let's face it, slightly irrational — hounds for public punishment — to do the job.

THE HOUSE

When your MP isn't glued to his Commons bench — and in this Parliament, with the Liberal minority's precarious majority making every vote count so, he will be truly stuck there — the poor harried and harassed guy will be pinned to his office desk under mountains of mail.

Phone calls, more of them collect than not, will pursue him, to restaurant, cafeteria, Commons lobby, the parliamentary reading room, the library, wherever he goes, even back to his room or apartment when the long day is done.

Delegations will haunt him, and touring groups such as Boy Scouts, a bruce of classes from the Public, Safety grades, church and college clubs will come to call.

Unless they are so large as to be completely unmanageable in the financial sense, after each Parliament Hill and arranging for them to be shown the Sights-of-Ottawa-Town, with them in lunch in the Parliamentary Restaurant.

Which can be pretty expensive, for in any Session, unless it comes from the Northwest Territories or the farthest Newfie outports — and there's no discount on being entirely safe — he'll attend lunch for hundreds, even, and it has happened to some of the Big City Constituency MPs, for thousands.

The spouse's every good and worthy cause back home will want money — twice as much as when he was making an annual $10,000 — and the one thing he can't afford is the luxury of saying no.

If he attends to business on The Hill, he's damned at home for neglecting the constituency, and if he remains in the riding to do his home-work, he's damned for playing Parliamentary hookey.

Try to tell, if often seems that when he wins the seat and that MP after his name, he really loses.

Fireplaces Are Popular

Boston Globe

More than a century ago John Greenleaf Whittier wrote "Snowbound" Many may recall the lines: "The sharp-eyed farmer sees, while they told each other long stories and plugged the leaks of old clothes."

Before the invention of modern heating devices, the fireplace was the center of interest. It was this place for cooking, for drying clothes and getting warm from the chilly corners of the room, naturally remained as cold as Greenland.

It was then "Snowbound" and other homespun literature that the fireplace won its present fame. Yet it's quite true that nothing so brightens a room, or a blustery day, or even a mellow autumn evening in November, as a bright fire.

In recent decades the fireplace has regained its popularity. Nobody thinks of building a house without one, or maybe two or three. The heating gadget in the basement or utility room provides all the heat necessary but the eye appeal of the open fire persists.

Stratford Beacon-Herald

Neighborhood Grouch Is a Rare Bird

Sometimes we wonder what has happened to the neighborhood grouch. We think our way along a mental list of people in the neighborhoods we know, and we cannot call to mind any authentic present-day example of the man who is sour about everything. We think we can hear a number of the visitors who come and go in a daily newspaper office, and although there are a great variety of people, there seems to be one stamp of uniformity upon them. There all back-slapping some effort to be, or at least appear to be, agreeable.

People who appear in newspaper offices are, generally speaking, in two categories. Those want things to be done, and those who want things left out. In these days when cooperation is the watchword, are preached as if they were religions, the visitors in either category tend to make a mild approach. This imposes some strain on editors, because the polite request constrains a polite answer.

To people in one category, we find ourselves using the use of a blunt "No," and explaining instead that although the news about the $11,647 being raised for a very worthy cause at a positively delightful bake sale, the news must be spared at the top of Page One, it certainly will get in the paper somewhere.

To people in the other category, instead of saying "No," we find ourselves saying that although the news about our visitor being convicted of impaired driving is going to be in the paper somewhere, we most certainly will not put it at the top of The One.

The mild approach produces the mild answer. Scowling and growling seem to have gone right out of fashion. We are not certain that this is a good thing. In the days when every neighborhood had a neighborhood grouch, all the other people in the neighborhood could make a point of being different from him. If nobody is going to be an authentic, crusty-whiskered, full-time grouch, everybody may be more inclined to be a fretful, part-time grouch.

We are led to reflect on the growing sameness of people by seeing on the front of a sign which was posted in the office of an Indiana newspaper editor, in 1876:

Enter slowly. Sit down slowly. Subscribe to the paper. Don't be afraid to. Say nothing unnecessarily. Engage in no controversy. Don't scratch matches on the stove. Don't talk to the printer. Don't whistle — or sing. Eyes off the manuscript. Boys, whether they are accompanied by their parents or not, are requested to keep their hands in their pockets. Professional loafers and constitutional idiots who delight in inflicting their disagreeable presence and annoying twaddle upon the printers need not be astonished if the distressed editor-in-chief in a while drops an expression not very complimentary to them.

With an editor like that, you knew where you stood. We'll bet he produced a readable newspaper, too.

LOOKING BACKWARDS

CLEANINGS FROM OUR FILES OF PREVIOUS YEARS

20 YEARS AGO

November 27, 1945

County Victory Loan committeemen today highly recommended Victory Bonds as being one of the best investment for the discharged active service personnel. Hundreds of Army Air Force and Navy personnel from Hastings County have received their discharge within the past two or three months.

The Belleville Ministerial Association held tribute to two of its members at the YMCA on the eve of their departure from the city. Honored by their associates were the Rev. J. A. Dills, minister of Holloway United Church, who has accepted a charge at Calvary Church, Hamilton, and the Rev. A. Beaumont Payne, minister of St. Thomas' Church, who has been appointed Diocesan Commissioner for the Diocese of Ontario, Kingston.

30 YEARS AGO

November 27, 1935

Four candidates seeking the office of Mayor: There will be a keen interest in the coming municipal elections as there are four in the running: they are William Harvey Hill, Richard P. White, and William Woodley. Twenty candidates for members of council are also qualified. For hydro commissioner, Morley E. Hall was elected by acclamation. The election day will be on December 2. Of the candidates seeking election to the city council only 12 are to be elected. A vote for or against daylight saving time will also be taken at the elections.

40 YEARS AGO

November 27, 1925

The Rev. J. G. Wilson of Picton is the guest of the Rev. L. S. Wight. Mr. Wilson will address the young people of Holloway Street Church this evening.

Mr. and Mrs. Harry Meagle and children of Kingston spent Sunday with Mr. and Mrs. Thomas Hutcheson in this city.

Mr. James Armstrong went to Oshawa today.

Belleville Market Prices: Butter 45 cents per pound; eggs 70 cents per dozen; chickens $1.25 to $2.25 per pair; turkeys $1.40 each; potatoes $2.00 to $2.50 per bushel.

50 YEARS AGO

November 27, 1915

The executive committee will recommend to the council that a grant of $400.00 be made to the Children's Aid Society.

Earl W. VanBlaricom, M.A., formerly of Sidney town ship, Douglas McConnell and Howard McConnell formerly of Springside and Madoc, have passed the final examinations in law before the Province of Saskatchewan and will be called to the bar next month.

Mr. R. T. White, who has been engaged in the office of the Canadian Northern Express, was presented with a wrist watch by the members of the staff upon his departure for the 32rd. Battery at Kingston for overseas service.

A Lift for Living

Religion Has a Great Need To Discover Portable Faith

By REV. HAROLD E. KOHN

Primitive Indians of North America needed fire for comfort, if not for survival. Because they had no matches or flint-and-steel, starting a fire presented a serious problem. They could rub two sticks together, or they could rotate a stick between the palms of their hands to create friction. But such methods were extremely slow and tedious, and the materials were cumbersome to carry on the trail.

Some Indians solved their problem by carrying a little fire with them. An Indian took a large shell, like that of a clam, and lined it with clay. Then he filled the shell with powdery, rotten wood. Decaying yellow birch was preferred. A small ember, about the size of a kernel of corn, was then taken from the campfire and placed in the shell, where it set the powdery wood to smoldering.

The nearly airtight case of shell was then placed in a leather bag, and the tiny fire burned slowly for many hours.

One of the great needs in religion is to find a portable faith, a faith that accompanies us wherever we go. There is always a danger of institutionalizing religious faith, pressing it into God as an apparent captive of church buildings and altars, so that we do not sense His presence and power unless we are in a certain place at a specific time.

When this happens religion becomes confined and stationary. The sense of God's presence and help is faint or non-existent unless we go to a certain sacred place and perform a particular ceremony.

How can we carry religion with us?

Make a practice of converting all good feelings and all good ideas into good deeds. Go the extra mile. Be naturalist, has told of lunching with two scientists who specialized in plant and fish research. The botanist confessed he had never kept a garden, and the ichthyologist admitted he never went fishing. That is more amusing than trade. But when church people neglect to apply faith to everyday living that is tragic rather than amusing.

A Korean convert to Christianity learned the entire Sermon on the Mount, and one day recited it to a missionary friend. When the surprised friend asked how he managed to do this, the Korean explained, "At first I tried to learn it verse by verse but my mind could not hold onto it. So I tried another method. I took just a little bit of the sermon and promised myself, 'Tomorrow I will try that on my neighbor.' By practising it on my neighbors I soon learned the Sermon on the Mount."

LIFT FROM BIBLE

All Christ's teachings are portable. The light and warmth of them can be lifted from the Bible and carried into every human relationship.

Faithfulness and uncompromising loyalty to the Highest, learned from the Bible and the church, are portable. They should be carried into our friendships, where they appear as undaunted goodwill, so that we are faithful when we are tempted to break off the relationship. Faithfulness should travel with us when we go about our daily work and business, making the carpenter more conscientious in his carpentry, the machinist more machinist, the businessman more diligent and honorable in his business. A religion that is heard, but not seen or felt, is not worthy of its name.

May all your hours be brightened and warmed by fire from the altar of God!

The Presbyterian Church In Canada

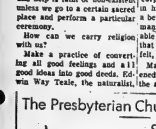

ST. ANDREW'S PRESBYTERIAN CHURCH

CORNER CHURCH AND VICTORIA AVENUE

Minister
Rev A. L. Sutherland B.A

11.00 a.m.—MORNING WORSHIP
Care Group for babies and children under three years of parents attending Church.
7.00 p.m.—PREPARATORY SERVICE and Reception of new members.
Nursery care for babies and children under 3 years of age at parents attending church.

SUNDAY SCHOOL
9.45 a.m.—for Children 9 years of age and over.
11.00 a.m.—for Children 2 to 8 years

ST. COLUMBA PRESBYTERIAN CHURCH
"THE FRIENDLY FAMILY CHURCH"
(Cor Farley Ave. and Bridge St.)
Rev Norman Hutchinson. M.A. Minister

SUNDAY, NOVEMBER 28th
11.00 a.m.—MORNING WORSHIP
7.00 p.m.—"ARMOUR OF LIGHT" a play reading Part I and II. "On the Rocks" and "The Peddler" to be heard this evening. Sing along before the readings.
CHURCH SCHOOL CLASSES
9.30 a.m.—Junior, Intermediate, Senior
11.00 a.m.—Nursery, Kindergarten and Primary
ALL ARE WELCOME

THE BACK TO GOD HOUR
MARANATHA CHRISTIAN REFORMED CHURCH
72 ORCHARD DRIVE
Minister: REV G. RINGNALDA B.A., B.D.
8.00 a.m.—"Back to God" Broadcast CJBQ
10.00 a.m.—WORSHIP SERVICE
2.30 p.m.—WORSHIP SERVICE
EVERYONE CORDIALLY INVITED

LUTHERAN CHURCH-IN-CANADA
Holy Trinity LUTHERAN CHURCH
518 VICTORIA AVENUE
AT STANLEY PARK DRIVE
MR GORDON SCHMIDT, Student Minister
SUNDAY, NOVEMBER 28th
11.00 a.m.—MORNING WORSHIP
COME AND WORSHIP WITH US

CHRISTIAN SCIENCE SOCIETY
MASONIC TEMPLE - 123 PRINCE AVENUE
Sunday Service 11.00 a.m Sunday School - 11.00 a.m
Subject: "ANCIENT AND MODERN NECROMANCY"
Testimonial meeting 4th Wednesday of each month at 8 p.m
YOU ARE CORDIALLY INVITED

Baptist Churches

EMMANUEL Baptist Church

Minister:
Rev Eric Quick B.A. M.Ed

Organist: Mrs S G Hamilton

Bridge Drive at Victoria Avenue
Choir Director Mrs Paul Wingate

4TH ANNIVERSARY SERVICES
SUNDAY, NOVEMBER 28th
Preacher: REV. A. B. COE, B.A., B.D.
Minister of Kipling Avenue Baptist Church, Toronto
(A young active Christian Business Man who responded to God's call and left his business to become a minister of the Gospel)
9.45 a.m.—Sunday School and Adult Bible Class
11.00 a.m.—MORNING WORSHIP
Subject: "WHAT MEAN YE?"
A Junior Congregation and Nursery at 11.00 a.m.
7.30 p.m.—EVENING SERVICE
Subject "MORE THAN THESE"
A WARM WELCOME AWAITS YOU
COME AND BRING YOUR FRIENDS

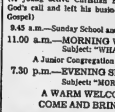

Corner of Victoria Ave. and Pinnacle St.

VICTORIA AVE. Baptist Church
Convention of Ontario & Quebec
REV. GORDON S. WOODCOCK B.A., B.D., Minister
Organist
Wm. J. Connor, M.A.
Joan Wilson, Choir Director

SUNDAY, NOVEMBER 28th
LAYMEN'S SUNDAY
9.50 a.m.—SUNDAY SCHOOL
11.00 a.m.—MORNING WORSHIP
Subject: "WHAT IS IN THINE HAND?"
7.30 p.m.—EVENING SERVICE
The men of the Church will conduct the service.
Wednesday, 8.00 p.m.—Prayer Meeting
—EVERYONE WELCOME—

PARKDALE BAPTIST CHURCH
514 Sidney St.
Pastor
Rev. Stuart S. Huffman
Organist:
Miss Marion Foster
SUNDAY, NOVEMBER 28th
9.45 a.m.—SUNDAY SCHOOL
11.00 a.m.—MORNING WORSHIP
Subject: "WORTHY VOCATION"
7.30 p.m.—EVENING SERVICE
Subject: "DIVISION IS DISASTER"
Wednesday, 8.00 p.m.—Bible Study and Prayer
We have nursery facilities and Junior Church for the younger members of the family.

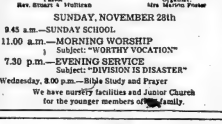

CALVARY TEMPLE

DUNDAS AND GEORGE STREETS
BELLEVILLE, ONTARIO
PASTOR: REV. J. M. MacKNIGHT
MUSICAL DIRECTOR: D. OGBORNE

REV. JAMES M. MacKNIGHT'S SUBJECT:
7.30 P.M.
THE BIG QUESTION
Why Can't I?
DO YOU HAVE THESE QUESTIONS?

- HOW COME?
- WHY CAN'T I?
- ALL THE OTHER KIDS DO!
- WHEN CAN I DO AS I PLEASE?

I would like the privilege of speaking to parents, boys and girls, teen-agers, on this vital subject. Will you accept my invitation — Pastor MacKnight.
10.00 a.m.—SUNDAY SCHOOL
11.00 a.m.—WORSHIP AND THE WORD
Tuesday, 8.00 p.m.—Bible Study - Ephesians (verse by verse) Notes available - Public is invited.
Thursday, 8.00 p.m.—Young Peoples
Listen to CJBQ Sat. 9.20 a.m. Sun. 7.30 a.m. 5.00 p.m.
A WARM WELCOME AWAITS YOU

Standard Church

Coleman St Near Footbridge
MINISTER — Rev R Gamble Phone 962-8884
EVANGELISTIC SERVICES
10.00 a.m.—SUNDAY SCHOOL
11.00 a.m.—MORNING WORSHIP
7.30 p.m.—EVANGELISTIC SERVICE

The Anglican Church of Canada

ST. THOMAS' CHURCH
1818 1965
CORNER OF CHURCH ST AND BELLEVILLE STS
Very Rev. & Reverend M.S.D. C.D. L.Th. Rector
Archdeacon of Ontario
Assistant Curate Rev. J. P. Walsh, L.Th.
Organist Mr. Ernest W. Davenport

SUNDAY, NOVEMBER 28th
ADVENT SUNDAY
8.00 a.m.—HOLY COMMUNION
9.30 a.m.—HOLY COMMUNION (Nursery)
11.00 a.m.—MATINS (Nursery)
7.00 p.m.—EVENSONG

THE CHURCH SCHOOL
9.30 a.m.—BEGINNERS' AT THE CHURCH
OTHER DEPTS. AT PARISH HOUSE

TUESDAY, NOVEMBER 30th, ST. ANDREW'S DAY
HOLY COMMUNION IN THE CHURCH AT 10.15 A.M.
CORPORATE COMMUNION FOR ALL W.A. MEMBERS OF THE THREE BELLEVILLE PARISHES.

CHRIST CHURCH
1865 CENTENNIAL 1965

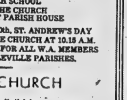

Canon Coleman and Catherine Bay (At the Footbridge)

Canon R B Cathro Wright, L.S.T. B.D

Assistant Curate
Rev Allan W Lamb, L.Th

Organist and Choir Master
Mr John C Withers

SUNDAY, NOVEMBER 28th
ADVENT SUNDAY
8.00 a.m.—HOLY COMMUNION
9.30 a.m.—HOLY COMMUNION AT ST. GEORGE'S MISSION
9.30 a.m.—MATINS (Nursery)
Special Centennial Preacher Rev. Michael J. Caswell
11.00 a.m.—MATINS (Nursery)
7.00 p.m.—EVENSONG

MIDWEEK SERVICES
TUESDAY, 10.15 a.m.—COMBINED SERVICES OF HOLY COMMUNION FOR W.A. MEMBERS AT ST. THOMAS' CHURCH.
7.30 p.m.—ST. ANDREW'S DAY, HOLY COMMUNION AT CHRIST CHURCH
WEDNESDAY
10.15 a.m.—HOLY COMMUNION.
CHURCH SCHOOLS
9.30 a.m.—ALL DEPARTMENTS
11.00 a.m.—ALL DEPARTMENTS
2.30 p.m.—ALL DEPARTMENTS — ST. GEORGE'S MISSION, STATION ST.
VISITORS AND NEW MEMBERS MOST WELCOME

ST. MARGARET'S ON THE HILL
Ormiston Park Avenue
REV J. A. DUNLOP Rector
Organist: MR. SCOTT BRAYFORD
SUNDAY, NOVEMBER 28th
ADVENT SUNDAY
8.30 a.m.—HOLY COMMUNION
9.30 a.m.—MATINS (Family Service, Nursery)
11.00 a.m.—MATINS (Nursery)
7.00 p.m.—EVENSONG
HOLY BAPTISM BY APPOINTMENT
CHURCH SCHOOL
9.30 a.m.—Senior Sunday School and Bible Class
11.00 a.m.—Junior Sunday School and Nursery
MID-WEEK SERVICE
WEDNESDAY
10.15 a.m.—HOLY COMMUNION

BETHEL CHAPEL

(Corner Church and Station Streets)

9.15 a.m.—Lord's Supper
11.00 a.m.
Family "Bible Hour"
Speaker:
Mr. Ernest Belch,
Bancroft, Ont.

5.30 p.m.—Gospel Bells — CJBQ Dial 800
7.30 p.m.—MR. ERNEST BELCH, Bancroft, Ont.
WEEK NIGHT SERVICES
TUES., WED., THURSDAY, AT 8.00 P.M.
Friday, 7.30 p.m.—Young Peoples
Daily Meditations Monday through Friday at 9.20 on CJBQ

CHRISTIAN AND MISSIONARY
ALLIANCE CHURCH
W Moirs and Coleman St

"A FRIENDLY CHURCH IN A FRIENDLY CITY"
REV. C. LAWRENCE BROADHURST, Pastor.
9.50 a.m.—Sunday School for Nursery to Adult.
SUNDAY SERVICES
11.00 a.m.—MORNING WORSHIP
Sermon: "PATHS TO WALK IN"
Dedication of Infants
7.30 p.m.—CONCLUDING SERMON IN THE SERIES "MOUNTAIN SCENES IN SCRIPTURE"

FIRST PENTECOSTAL CHURCH

54 N Front Street
Rev B H Cross Pastor
10.00 a.m.—Sunday School
11.00 a.m. MORNING SERVICE
Rev. Jack Langham, Missionary from Liberia will speak.
7.30 p.m.—EVENING WORSHIP
EVERYONE WELCOME

The United Church of Canada

The Right Reverend Ernest M. Howse, D.D. Chief Moderator
The Rev Harry M. Davis, B.A., Belleville President East of Toronto Conference
Rev Vern Zeuss, B.A., B.D. of Picton, Ontario Chairman Belleville Presbytery

Bridge Street United Church

CORNER OF BRIDGE AND CHURCH STREETS
REV. HARRY M. DAVIS, Minister
Mr. Robert Reid, Choir Director Mr S Alec Gordon, Organist

SUNDAY, NOVEMBER 28th
CHURCH SCHOOL
9.45 a.m.—Junior, Intermediate and Senior Departments
11.00 a.m.—Crib Room, Nursery, Kindergarten and Primary Departments.
CHURCH WORSHIP
11.00 a.m.—PUBLIC WORSHIP (Broadcast)
Sermon: "DON'T OVERLOOK THE ESSENTIALS"
No 7.00 p.m. Service
8.15 p.m.—Organ Recital by S. Alec Gordon, assisted by the Choir.
8.15 p.m.—Prayer Fellowship and Bible Study
ALL ARE CORDIALLY INVITED

TABERNACLE UNITED CHURCH

CHURCH STREET NORTH OF VICTORIA AVENUE
Minister: REV. MORGAN G. McFARLANE B.A.
Music Director MR. CLIFFORD TEMPLER, S.T.O.M. LMDS., (MoGill)

SUNDAY, NOVEMBER 28th
SUNDAY CHURCH SCHOOL
9.45 a.m.—Junior, Senior and Intermediate Classes
11.00 a.m.—Primary, Kindergarten and Nursery Classes.
SERVICE OF WORSHIP
11.00 a.m.—MORNING WORSHIP
Sermon: "THE MARKS OF A CHRISTIAN"
7.00 p.m.—BIBLE STUDY
7.00 p.m.—HI-C TEENAGE MEETING
Car Parking in Tabernacle's Large Parking Lot on John St. behind the Church
TO VISITORS AND NEW RESIDENTS OF OUR CITY, AND AREA, WE EXTEND A MOST CORDIAL INVITATION TO WORSHIP WITH US.

HOLLOWAY ST. UNITED CHURCH

CORNER DUNBAR AND HOLLOWAY STREETS
THE FAMILY CHURCH
REVEREND O. WAGAR, FOLEY MINISTER
MR. ANGUS MACLEOD, B.C.E. L.R.A.M. Music Director
SUNDAY, NOVEMBER 28th
CHURCH SCHOOL
9.45 a.m.—Primary, Intermediate and Senior
11.00 a.m.—Nursery and Kindergarten
11.00 a.m.—MORNING WORSHIP
Sermon: "THE LORD'S PRAYER FOR TODAY"
7.00 p.m.—HI-C TEENAGE MEETING

EASTMINSTER UNITED CHURCH

Corner Bridge St. and Sherkmer Avenue
REVEREND ALEXANDER McDOWELL, Minister
Choir Director: C. M. DEVIN.
Organist: Mrs G H Rennie
SUNDAY, NOVEMBER 28th
11.00 a.m.—MORNING WORSHIP
CHURCH SCHOOL
9.30 a.m.—Junior, Intermediate, Senior and Young Adults.
11.00 a.m.—Primary, Kindergarten and Nursery.

COLLEGE HILL UNITED CHURCH

North Park St. Just North of College
Rev Roy E Vessey, B.A., B.D., Minister
Mr L. C. Brown, Choir Director — Mrs. L. Blakely Organist
SUNDAY, NOVEMBER 28th
9.30 a.m.—Senior, Intermediate and Junior Church School
11.00 a.m.—Nursery, Kindergarten and Primary Church School.
MORNING WORSHIP AT 9.30 AND 11.00 A.M.
"HOLY BREAD"
Sacrament of Holy Communion
Reception of New Members.
Nursery care during the 11 o'clock service.

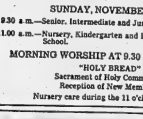

WESLEYAN METHODIST CHURCH

Everett & Henry Streets
Rev. Eldon F. Lakey, B.A. B.D.
Minister
Organist:
Miss Rodora Devike
SUNDAY, NOVEMBER 28th
10.00 a.m.—SUNDAY CHURCH SCHOOL
11.00 a.m.—WORSHIP SERVICE
"FUTURE GLORY PREDICTED"
7.30 p.m.—EVENING SERVICE
"WHEN ORTHODOXY FAILED"
Wednesday, 8.30 p.m.—Christian Youth Crusaders
Wednesday, 8.00 p.m.—Prayer Meeting (W.M.S.)
Friday, 8.00 p.m.—Wesleyan Youth Meeting
WELCOME TO OUR SERVICES

CENTENNIAL FREE METHODIST CHURCH

135 AVONDALE ROAD
REV KEITH MAINPRIZE Minister
Organist Mr Alfred Good
10.00 a.m.—Bible Classes of All Ages
11.00 a.m.—MORNING WORSHIP
Nursery Care for Small Children
7.30 p.m.—Eventide Service
Monday, 7.00 p.m.—Christian Youth Crusaders
Tuesday, 8.00 p.m.—MISSIONARY MEETING
Guest Speakers: Mr. and Mrs. Paul Reid, prospective missionaries to Spain. They will be showing slides.
Thursday, 7.45 p.m.—Youth Night

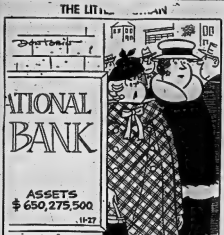

"If YOU had assets of $650,275,500, would YOU complain because I was a mere ten dollars overdrawn?"

"Church in New Age" Topic At Study Guild Meeting

The Belleville Women's Study Guild held its November meeting at the home of Mrs. C. J. Seldon Bleecker Ave., with a large membership present to take part in the evening's timely topic - "The Christian Church in the New Age."

The president, Mrs. C. R. Roulet, opened the meeting, and welcomed a guest of the evening, Mrs. H. Arendsen. A brief business meeting was held, and gifts were collected to be forwarded to the Cobourg Women's Branch through the Belleville Branch of the Canadian Mental Health Association. The worship service was taken by Mrs. J. R. Reynolds with the theme - "The aspirations of a Christian".

Mrs. Ralph Ellis and Miss J. Tickell began the evening's presentation by introducing a display of many recent books and pamphlets dealing with the Christian Church, current thinking and problems, their topics ranging from the changing faith, to the problems of urbanization, poverty, individual witnessing, Bible study, and making the Church relevant to our modern scientific age. These publications had been thoughtfully chosen and were received with great interest.

CHURCH HISTORY

The history of the Christian Church was then traced from Christ and Pentecost, through its Latinization in the 3rd century when Christianity changed from a Movement to a System; the rise of Islam and the clash with the Moslem faith; which today makes five converts to Christianity's one; and the Reformation, the age of Martin Luther, Columbus, Vasco de Gama and Copernicus, when the Christian Church faced problems of superstition, idolatry, indulgence, buildings and organizations not unlike the 20th century problems of other religions, self satisfied secularism, and self confident Communism.

Members were startled by statistics from the 1963 Vatican Council which stated "that one man in every four in the world was Chinese; two men of every three in the world was Asiatic; one man in every three lives under Communism; and one Christian in every five is not a Roman Catholic.

The Christian world, it was stated, faces at least six simultaneous resolutions, those of Nationalism, Technology, Weapons, Social Attitudes, Economic Attitudes, and Population Explosion. The last revolution has perhaps the most far reaching effects, with its resultant racial changes, percentage decrease in Christian population, its food problems and effects of malnutrition, and the problems of economics, clothing, housing, education, health and revolutionary attitudes. The world population increases by 61 millioon each year, and in Calcutta alone, it is told, garbage trucks pick up each day two or three hundred people who have died of malnutrition.

Revolution, it has been said, is the greatest event of the 20th century. There is a determination to change. Nations are being built, illiteracy eradicated, building projects are modernizing whole countries, health is being improved. Vast world changes spark deep and differing emotions of optimism, and wonder, and often despair.

There are profound philosophical changes, from a religious "other sider," to a secular world view, with the attendant atheism, communism, and an increasing drift away from the old faiths which lie at the root of education.

TREMENDOUS CHALLENGES

Christianity can respond to several ways to these tremendous challenges. As Christians, men can retreat into the Church; or they can compromise, blunting every question put to the world, perhaps surrendering some familiar customs, habits, and forms. But to remain Christians, and to have the Christian faith accepted in this changing world, Christians must know their faith, and remain true to the essentials of the Gospel. The blunting, exacting question persists , what should Christians do what can Christians do - for and in a modern world?, And the only answer found so far is that each Christian must be a witness to his faith - a witness to men of other faiths, to men in the secular world, and with his own congregation, to the community, and as part of the witness of the Christian Church across national and constitutional boundaries. Science offers man a better life, but remedy for material problems alone will not long satisfy if spiritual needs are still unfulfilled. "Being a Christian means being concerned about the whole man under God - that his stomach may be filled, but also that his life may be given meaning and purpose". To be effective as Christians in the new age, Christians must "first be, and then practise, and finally say".

This program inspired a valuable exchange of thought when members spent a social hour enjoying refreshments provided by the evening's hostesses , Mrs. E. A. Fleming, and Mrs. L. W. Lant.

DECISION HISTORIC

LONDON (AP) — Legal history was made in Britain Friday as judgment was passed on the first person to be convicted of murder since the abolition of the death penalty early this month. Peter Kenneth Alt hen, 23, was sentenced in Old Bailey court to a lifetime prison term of 15 years in jail for shooting a car dealer. Under the new law, the penalty for murder is an indeterminate spell in prison, ranging up to life.

White Cane Club Hears C.C.B. Report

The November business meeting of the White Cane Club was held on Wednesday evening at the Recreation Centre with an excellent attendance.

Arlie Scott presided in the absence of president Vi Waite and extended a warm welcome.

Following the various reports the members were reminded of the recreation evening and Christmas party to be held at Kiwanis Centre on December 14th. The dinner given by the Rotary Club at St. Andrew's Church will take place the next evening.

The correspondence was read by Mrs. Maude Rollins. This included the council correspondary of the Canadian Council of the Blind. One item of interest was the fact that CNIB "National News" is now being printed in French.

The report of the 21st annual meeting of the CCB held in London, Ontario, September 20-22 was on hand.

RESEARCH WORK AIDED BY FUND

At this meeting it was learned what great work was being done as a result of research made possible through the E. A. Bakey fund.

At C.C.B. members, the group is greatly interested in the prevention of blindness. This is especially noted during the White Cane Week campaign.

"As we look into the past and note the increase in services to the blind and their well-being today, we are convinced that the future still holds greater promise for the blind people of this country", was one of the interesting quotes from the report.

It was noted that 85 blind persons have completed their university training in Canada, three in the United States and three in Europe. The music program at the Ontario School for the Blind is progressing satisfactorily.

BLIND QUALIFY FOR TRAINING

The reports on employment, services and research from the ten provinces were encouraging. It seems apparent that any blind person who has the necessary academic qualifications may take any training course that is being offered in the Federal vocational schools.

Arlie Scott introduced Mr. George Gulliver who played the accordion and Mr. Thorld Hoskin who accompanied him on his banjo. Their lively tunes were much enjoyed and George Zimmele thanked the gentlemen for the entertainment.

The girls of the Kinette Club served lunch for which Sarah O'Shea expressed the appreciation of the club. Helen Wardhaugh thanked the girls for their valuable assistance to the members on Saturday afternoons.

Women's Institutes

PINE GROVE W. I.

MARSH HILL — The November meeting of Pine Grove Women's Institute was held at the home of Miss Jayne Gay with nine members and one visitor present.

The president, Mrs. Farley Lindenfield opented the meeting in the usual manner. The correspondence which was read by the secretary Mrs. Harold Detlor, included a letter from Unionville W. I., for the memorial hospital at Cobourg and several thank-you notes. The standing committee reports also reported. The resolutions which will be dealt with at the area convention were studied by the members.

A committee was appointed to make further study of the centennial project. Current events were given by each member.

Mrs. Alex Tanner, public relations convener presided over the program and read articles on "Link with the Past" and

MR. AND MRS. ROBERT W. JEUNE

Jeune – Quinn

On Saturday, November 20, at Eastminster United Church, Belleville, Linda Marie, daughter of Mrs. C. R. Quinn, of Belleville, and the late Mr. C. R. Quinn, became the bride of Robert William, son of Mr. and Mrs. William Jeune of Belleville. Rev. Alexander McDowell was the officiating minister. Organist, Mrs. Rennie, played wedding music.

The bride, given in marriage by her brother James, of Belleville, wore a full length gown. The fitted bodice was of Chantilace with wrist length sleeves and was dotted with tiny rhinestones. The skirt was full gathered in satin with an overlay of white tulle and the shoulder length veil was caught with three white rosebuds. She carried a cascade bouquet of crimson roses.

The bride was attended by her sister-in-law, Mrs. James Quinn, as matron of honor. Her dress was in street length, fashioned from gold peau de soie, in softly pleated skirt caught at back with bow of matching material. Her headdress was a gold ringlet cap with shoulder veil and she carried white carnations.

Groomsmen was Robert MacDermaid and ushers were Darryl MacDermaid and William Nickle.

The reception was held at the Club Canada, where the bride's mother received the guests wearing beige lace dress with matching accessories and a corsage of pink roses. The bridegroom's mother also received wearing dark brown brocade sheath, with brown and gold accessories and a corsage of yellow 'mums.

The couple left for a trip to Florida, the bride wearing a dress of royal blue wool, a tiny feather cap to match and a corsage of pink roses.

Prior to her marriage the bride was entertained at showers given by her family and also fellow workers from The Bell Telephone Co.

On their return the young couple will reside at 122 Dundas Street East, Belleville.

the report of the area public relations officer.

GUEST SPEAKER

Mrs. Leslie Pinkle, district president was introduced, and spoke on the topic, " How do I rate as an Institute Member." Mrs. Pinkle reminded the members that the first Women's Institute was organized February 19, 1897 and during years to follow the Federated Women's Institutes of Ontario came into being. The Federated Women's Institutes of Canada and the Associated Country women of the world; The local branch of the Women's Institute is the first and most important part of the entire organization and is responsible for establishing educational programs for the homemakers of the community. This should make the community a better place in which to live and promote happy, wholesome social life.

The motto chosen for the organization was, "For Home and Country." In the real home is found the seed of the state and nation and this the spirit of the home reached out to the community, to the country and to the world.

As members the W. I. should support the executives and attend as many meetings as possible as conveners prepare interesting and educational programs. Members were urged

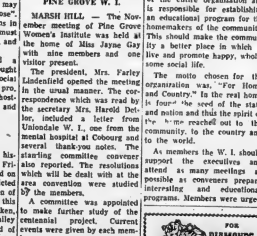

Going Places

Charms of Paris Add Up to World's Most Romantic City

By SHIRLEY and BOB SLOANE

PARIS — Emerging from the Trans Europe Express at the Gare du Nord, we were required to go through the customary but pointless European requirement of showing your ticket after you leave the train.

Laboriously, we dropped our bags, lined around in our wallets, and came up with our Carteplaus, that wonder of the ages permitting North Americans to travel for $300.

"Ca va?" we said to the lady at the gate, in our impeccable French.

"Tenk you!" she replied, and flashed a big Gallic smile.

Outside the cab line moved with an unfamiliar precision and speed under the watchful direction of a cop. We picked up a lady's umbrella when she dropped it, and smiled.

Our cab driver did not smile. It was rush hour and the traffic was as ferocious as ever. But Paris isn't having one of its periodic unseasonable springs, and there were flowers in his car. And, as we drove through outside our room at the Plaza-Athenee, where the stationery is engraved and the china is Limoges, there were flower-pots in the sills who, we wondered, tends flowerpots in a big city hotel in this day and age?

No problem. Smile checks in, Paris changes over the years about as much as Maurice Chevalier.

SMILE CHECKS

Smile checks, in case you haven't heard, come in books of six and are issued to travellers to France. You give one to each person who has been extra nice to you. Waiters, who are at least as human and gracious as other people when spoken to cheerfully and politely.

As for the equally base canard that everyone is out to take you, we can only say that in six trips to France in the past seven years, we have yet to be cheated by a waiter, waiter, shopkeeper or anyone else. Is Paris burning over these stories? No, but it's lighted.

The stories that Paris is expensive do require qualification. A room overlooking a street of coffee and rolls in the Plaza-Athenee costs $1.85, in the bistro across the street, 30 cents. The Commissair I at Orly Airport puts out a list of 600 restaurants and says you can eat well for $1.60, $2.00 and $2.20. There are many more than 600. And while you can certainly get a bad meal in Paris, it is rare.

Sure Paris is expensive, if you stay in expensive hotels and eat in expensive restaurants. So are New York, London, Rome and a few hundred other places. Cabs cost about as much as they do in New York, less than San Francisco, but you can ride for a quarter down the metro (subway) for a few cents.

HERE IS 'MAGIC'

What, then, is the magic of this cheapjack "heart of the world," this symphony of boulevards and bookstalls, trees and monuments, stately palaces and royal gardens and great French windows, that keeps bringing Americans back here even when they die, if they're good?

It is an awninged sidewalk cafe opposite the gilt statue of Joan of Arc where an old man plays corny accordion tunes.

It is a housewife doing her twice-daily marketing with three sticks of long French bread tucked, unwrapped, under her arm.

It is a hotel porter making a restaurant reservation for us and spelling out our name, "Sloane . . . comme en Suzanne, Lorraine, Odile, Annette, Nicole Eloise . . ."

It is a poster for a sexy movie advising that no one under 13 is admitted.

It is the apprentice waiter in the hotel dining room not daring to serve the coquille St. Jacques until the waiter turns to him with a curt, brass command directing his staff with only a meaningful turn of his body or movement of his eyes.

It is rickety old buses with the balconies on the back.

It is a sidewalk bistro where the walls are paneled with dashback, the light switches are ornamented with brass and where no man is permitted on the premises unless without a tie and jacket, and the clientele is so steady that few strangers ever are famished with a reservation.

SATIRES OF LIFE

It is the beautiful girls at the crazy Crazy Horse saloon, check footing dining room where your neighbor's chair resting on your instep, and the show is an imaginative, sometimes erotic and ofty funny burlesque acts and equally funny satires on sex and life. Recently, the unifying theme song: "I Ain't Got No Body.")

It is a salesgirl in a department store who says, "Perhaps I should not tell you these, Monsieur, but I cherish your sweet find cheaper elsewhere."

It is the Bateau Mouche, a sleek floating dining room where for $10 you enjoy a candlelight gourmet dinner and a three-mile two-and-one-half hour cruise on the Seine to see the lacy poetry of the Eiffel Tower and the delicate tracery of stone and great buttresses of Notre Dame brilliantly highlighted by illumination. A live — not taped — ensemble quietly plays Basin Street and Brahms, and the effect is that of seeing a world's fair exhibit with the panoramas, not you, moving.

It is the unmistakable throb of pulse to walk endlessly, to look into every glittering shop window and saringe every one down every old street and quarter, for not one stone, not one inch of Paris is uninteresting.

It is, in short, enough just to be in Paris, where no one is ever lonely.

PATTY DUKE WEDS

HOLLYWOOD (AP) —Television actress Patty Duke, 19, was married to television assistant director Harry Falk, Jr., 22, Friday in the Little Brown Church at nearby Studio City.

SOCIAL and PERSONAL

AT HOME

Mr. and Mrs. Gordon William Cooney, 47 Yeomans Street, Belleville, will be "At Home" to friends, relatives and neighbors on Sunday, December 5, from 2 to 5 p.m. on the occasion of their 25th wedding anniversary.

ENGAGEMENT NOTICE

Mr. and Mrs. George Allan Bradford announce the engagement of their daughter Patricia Gail to Mr. Floyd Donald Clapp, son of Mr. and Mrs. Ralph Clapp of Canniffon. The marriage will take place on Monday, December 27, 1965, at 3.00 p.m.

St. George's Jr. Guild held their weekly euchre Thursday evening. A very enjoyable time was had by all and the prize winners were: Mrs. Askew, Mrs. Donaldson, Mrs. Clapp, and Mrs. Coles; lone hand, Mrs. Donaldson.

Mrs. Clifford E. Farnsworth, her daughter and son-in-law, Mr. and Mrs. W. C. Port and their twin daughters, of Cleveland, Ohio are weekend guests of Mrs. E. Farnsworth, Bleecker Avenue.

Mrs. Carman Sine of 197 North Front Street is a patient in Belleville General Hospital.

Club Activities

CONTACT CLUB

– Last Monday evening, Christ Church Contact Club had a most interesting meeting. About forty members and their friends toured radio station CJ.B.Q. under the guidance of Mr. Frank Murray. The members were impressed with the cleanliness and the facilities and it was a most educational meeting for all concerned.

Refreshments were served in the main studio following the tour. The long playing records were drawn for and won by Betty Guthrie and her guest. Mrs. Edith Pringle.

The closing meeting for the year 1965 will be in the form of a smorgasbord supper at the Tope Motor Hotel commencing promptly at 7.30 p.m. on Monday evening, November 29th.

MANY DRINK FLUORIDES

More than 1,200,000 of New Zealand's 2,500,000 people drink fluoridated water.

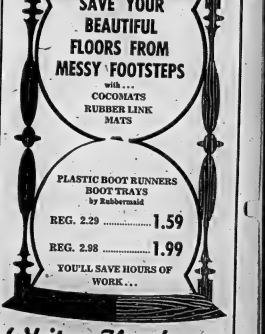

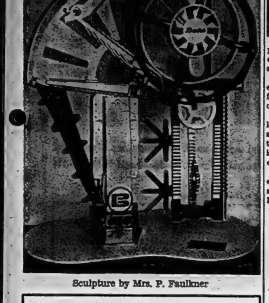

Sculpture by Mrs. P. Faulkner

Second Glance

By Viva Richmond Graham

INTERESTING WORK OF ART:

"Works of art are . . . becoming part of the interior decorating of business . . ." — W. Carlson.

"Business men and women today have a clearer appreciation of the role of the artist than ever before."

* * *

Did you know our Belleville artist, Phillippa Faulkner, 257 Bridge Street, designed the sculpture that holds "an honorable place" in a building high on the crest of Don Mills in Toronto? Namely: the new Bata International Centre?

"The sculpture arrived safely and without scratch," comments the (Sept. 17, '65) Engineering Edition of the Bata Bulletin of Batawa, centre of the Canadian shoe industry. "An enthusiastic "task force" joined by almost everybody in the centre lugged the heavy piece of over 900 lbs. into a tight fitting elevator and onto the second floor of the building to its final position . . . an honorable place at the entrance of the large display hall of the centre where Bata Shoe Companies from all over the globe will display their handiwork during Bata World Conference . . ."

* * *

". . . a thousand people came" at the invitation of Mr. and Mrs. Thomas J. Bata," reports Mary Walpole and Cathy Smyth in The Globe Magazine, (Oct. 9, '65), hosts with that rare gift of forgetting that they were head of a vast international business empire, with more than 65,000 employes.

"More than 185 million pairs of shoes are made and sold yearly in modern shops from London to Casablanca, Paris to Khartoum, Calcutta to Singapore and Bangkok to the islands of the Caribbean.

"Not only are the shop interiors planned by Mrs. Bata, but she is fashion consultant for the shoe designs and with her husband travels around the world . . ."

Fashion is closely allied to art. And art (described by Herbert Spencer as "the effloorescence of civilized life"), is selling more and more business-es according to Walter Carlson in The New York Times. He quotes Mr. Pringle, president of a large paper industry: ". . . artists' works can tell us much about the society in which we live and work. Those of us (in business) need this kind of insight as much as anyone else."

The idea that art creates "an image of quality products in the minds of the public" is shared by many companies' management, such as Johnson's Wax, and Chase Manhattan Bank, which have offices, hall-ways and special galleries filled with paintings. But many are turning, more than ever before, to sculpture which symbolizes a company's identity.

"When approached with the suggestion of submitting a sculpture design for the Bata Centre," recalls Mrs. Faulkner, "I felt it was a great challenge and though greatly interested it took much courage...I wished to use not just steel, but other medis, such as aluminum, iron, fibre-glass. Could these be welded together? Great credit is due Mr. Danton, the welder, who was not only willing to try but made it all possible by a magic skill that is his.

"Yes, I must say it was a wonderful experience and I'm happy to have had my design accepted as you can imagine . . ." And again we quote the Bulletin:

"We have heard many comments about this interesting work of art which we gladly pass on to all those who had a willing hand in its creation. Mrs. Phillippa Faulkner, well-known Belleville artist was commissioned with its design.

"Eric Danton performed the quite intricate welding job. To join various steel, iron, aluminum and fibre glass parts together to a solid construction was no small task. Len Rowe, our painter craftsman painted all components either shining black, white or gold, (under Mrs. Faulkner's supervision.) Other fellow-workers such as John Schick prepared the Bata emblem. Never was a work piece more solidly and almost layingly packed than the sculpture by "Serge"."

A former student of Hans Hoffman in Provincetown and New York and a graduate of Parson School in Advertising and Design of New York City, Mrs. Faulkner attended the Instituto Allende, San Miguel de Allende, in Mexico as a scholarship student, and was awarded a prize in the Second Annual Exhibition of San Miguel, Judged by Carlos Merida.

For a number of years she designed the show windows of Estons and Simpsons in Toronto, where her ideas were highly regarded.

A current exhibition in Peterborough of the Canadian Society of Painters in Water Color of which Mrs. Faulkner has been a member for two years, includes one of her pictures which was accepted. This exhibition will be shown in Kingston at the Agnes Etherington Gallery later on. She is also a member of Color and Form Society which exhibits in Hart House every year.

Upon the completion of her sculpture, Mrs. Faulkner took a holiday in Europe, but not from art. She busily sketched "through the window, whether it was a bus, train, restaurant or Hotel room and these sketches, while lively fresh lines of impression that take one with her, were exhibited at the Quinte Arts Club.

Such are some of the splendid achievements of this Belleville artist — Phillippa Faulkner, whose sculpture is shown in the photograph that appears in this column today.

GUIDES' UNIFORM OUT

Costumes for Expo 67's hostesses have been designed by Michel Robichaud of Montreal, 26-year-old designer of the Air Canada uniform.

Ann Landers

Father Has Problem With Son and Car

DEAR ANN LANDERS: I'm a father who has a serious problem and I need your help. First I want to thank the police officer who stopped my son. He is an alert and devoted public servant and I want him to know I am grateful.

The officer spotted Bud driving a very expensive car. He stopped the boy and asked for identification. After a few phone calls the officer was satisfied that the car was not stolen.

ANN LANDERS

In my opinion the car was stolen. It belonged to the parents of another teenager (my son's friend.) The boy's parents were out of town for the weekend and their young son said it was O.K. for Bud to take the car for the evening.

I say Bud should be punished by having his driving privileges taken away for one year. My wife says no harm was done, so we should forget it. I need your help. — STEPPED ON FATHER.

* * *

DEAR FATHER: The boy did wrong and no amount of twisting and turning can change the facts, but it's doubtful that he would be found guilty in a court of law. Your wife's notion that "no harm was done so forget it" is outrageous.

Bud should be punished — but I feel that the penalty you recommend is too severe.

I suggest that Bud be denied automobile privileges for three months. This would be reasonable and just.

* * *

DEAR ANN LANDERS: I am 34, married, have a two-year-old child and another on the way. The problem is my mother.

From the day our first child was born mother has sent gifts until my husband is ready to blow his stack. She is making him feel like a charity case. My husband earns a modest salary but we get along just fine.

Last night mother announced that she plans to buy everything from nursery furniture to a complete layette for the new baby. My husband left the room. We don't need anything new, Ann. The baby can use many of the things the first child has had.

How can we let mother know we want her love and not a barrage of gifts? — NOT FOR SALE.

* * *

DEAR NOT: A gift can be many things. It can be an expression of thoughtfulness and love and it can also be a pay-off, an eraser of guilt, a club — and a device to create indebtedness.

Tell your mother she is creating a problem with her excessive generosity and that you can accept only birthday and Christmas gifts from now on. And make it stick. The first time she sends an "extra" — send it back.

* * *

Confidential to HOW DID IT LOOK TO OTHERS: I don't know. I wasn't there. But you were. No person can make you look like a fool without your full co-operation.

* * *

Confidential to BLACK AND BLUE AND EMBARRASSED: Tell him to practice his judo holds on his male friends. I don't blame your father for being burned up. (This is a way to spend an evening?)

* * *

Too many starry-eyed lovers do not know the difference. Do you? Send for Ann Landers' booklet, "Before You Marry — Is It Love Or Sex?", enclosing with your request 20 cents in coin and a long, self-addressed, stamped envelope.

Ann Landers will be glad to help you with your problems. Send them to her in care of his newspaper enclosing a stamped, self-addressed envelope.

Fur Coats . . . Jackets
. . . Stoles . . . Capes . . .
Hats . . . Collars . . .
Trimmings . . .

Complete Fur Service
TRADE-IN ACCEPTED

Ashley FURS
CUSTOM FURRIERS

234 FRONT STREET
BELLEVILLE, ONTARIO

Readers' Saturday Column

Letter—I am enclosing a recipe for a different kind of cottage pudding which we enjoy. It is quick and easy and — you guessed it—economical. If there is any left over, it is lovely sliced, buttered and popped under the broiler.—Farse B.

Answer—My new helper Shirley tested your Golden Cottage Pudding and brought me a sample to taste and it is a find indeed.

GOLD COTTAGE PUDDING
(Courtesy Farse B.)

Sift together into bowl 1¾ cups unsifted all-purpose flour, 2 teaspoons baking powder, ½ teaspoon salt. Then add ½ cup cooking oil (or soft shortening), 1 cup sugar, 1 egg, ¾ cup milk, 1 teaspoon lemon extract and beat in until smooth. Now beat in 1 cup grated raw carrots (2 medium). Pour into greased 9" square pan and bake at 350 deg. Fahr. 30 to 35 minutes. Serve warm with Golden Sauce (2¼ cups): Mix together in saucepan 1 cup sugar, 4 tablespoons flour (¼ cup), until thoroughly blended then stir in 2 cups boiling water until thick and boil 1 minute, stirring. Remove from heat and add 3 tablespoons finely shredded raw carrot, 2 tablespoons each lemon juice and orange juice (or use all orange juice and 4 tablespoons soft butter. Reheat if desired before pouring over squares of Golden Pudding.

Note:—Farse, on your tip-off, I toasted a piece of left-over Golden Pudding and it was wonderful with tea at 4.00 p.m.

Question—I would like a recipe for a chocolate cake you can bake in a large pan and cut in squares. How can I substitute cocoa for baking chocolate if I am out of chocolate?

Answer:—The following is a large chocolate cake.

CHOCOLATE CAKE (large 13 x 9" Pan)

One cup of soft shortening, 2 cups sugar, 4 egg yolks, 4 squares (4 oz.) chocolate, melted, 3 cups sifted cake flour, 2¼ teaspoons baking power, 1½ teaspoons salt, 1½ cups milk, 4 egg whites, stiffly beaten. Cream shortening and sugar together until fluffy. Blend in egg yolks and melted chocolate. Sift together sifted flour, baking powder and salt and stir in alternately with milk. Fold in stiffly beaten egg whites. Bake in a greased, paper-lined 9 x 13" pan at 350 deg. Fahr. for 50 to 60 minutes.

SATURDAY Dinner Menu

by Mary Moore

Pan Fried Fresh Chicken Livers and Bacon; Harvard Beets; Whole White Onions in Cheese Sauce; Celery Hearts; Canned Plums; Jelly Doughnuts (see Friday); Coffee.

GRANT FUNERAL HOME
68 North Front Street
BELLEVILLE - ONTARIO
DIAL 968-9119

TRUDY

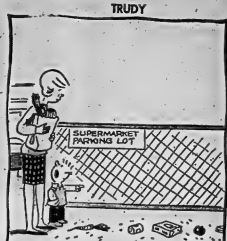

"Dad went that way."

When substituting cocoa for chocolate use ¼ cup good quality cocoa and 1 teaspoon shortening for each 1 oz. (square) chocolate.

YOUR INTERESTS WILL BE MY INTERESTS
VOTE
CUNNINGHAM
DEC. 6th

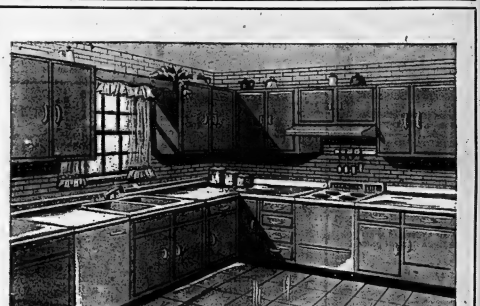

What's "cooking" in the Kitchen?

KITCHEN TOO SMALL? FAMILY TOO BIG? NEED MORE CUPBOARD SPACE? IS YOUR KITCHEN JUST SIMLY WORN OUT?

ROLLINS LUMBER CAN MAKE YOUR KITCHEN AS MODERN AS TOMORROW, AS BEAUTIFUL AND PRACTICAL AS YOU COULD EVER WANT IT . . . AND THIS CAN BE DONE QUICKLY TOO!

JUST GIVE US AN IDEA OF WHAT YOU WANT AND YOU'LL SOON HAVE A NEW KITCHEN THE WHOLE FAMILY WILL BE DELIGHTED WITH.

THE BEST PART OF ALL IS THE SURPRISINGLY LOW COST INVOLVED WHEN YOU DEAL WITH ROLLINS LUMBER. WE CAN DO IT FOR LESS BECAUSE HOME IMPROVEMENTS ARE OUR SPECIALTY.

FREE ESTIMATES PROMPTLY SUBMITTED WITH ASOLUTELY NO OBLIGATION

NO JOB IS TOO LARGE OR TOO SMALL

ROLLINS LUMBER
HOME IMPROVEMENT DIVISION

FOXBORO 962-9184

the Bible speaks to you
CHRISTIAN SCIENCE RADIO SERIES
EVERY SUNDAY
WHAM 1180K. — 9.15 a.m.
CHEX 980K. — 8.45 p.m.
CKLC 1380K — 8.00 p.m.

WATCH THIS PAPER MONDAY

FOR DETAILS... for

BAD BOY CHRISTMAS PARTY

FUN FOR ALL!

HAVE YOU FOUND US YET ??

YOUR CHRISTMAS GIFT HEADQUARTERS
281 FRONT ST. ACROSS FROM LOBLAWS
— OUT GIFTS WILL MAKE SHOPPING A PLEASURE —

Radioactive

(Continued From Page 1)

preliminary investigation of this now is under way.

"The department considers that there is an immediate need for more extensive exploration of the spread of the radioactive contamination through the waters of the Elliot Lake and Bancroft areas, and for more intensive investigation into the kinds of contamination present. . . ."

Members of the committee who made the study were T. R. Hilliard, chairman, deputy minister of energy and resources management; Dr. W. G. Brown, deputy minister of health; D. P. Douglass, deputy minister of mines, and Frank MacDougall, deputy minister of lands and forests.

They recommended the provinces undertake a detailed investigation of watercourses and waste disposal in both areas and expand its program of monitoring and analyzing mine and mill wastes, surface waters and drinking water supplies.

They also said there was some confusion over who has authority over the control of radioactive pollution: The provincial government or the federal government. Ontario should approach Ottawa to clarify this, but meanwhile should continue to work with the uranium mining industry to maintain safeguards against radioactive pollution.

Contamination, results from large quantities of wastes produced by the million of uranium. For each ton of ore processed, about one ton of solid waste and two to five tons of liquid waste are produced.

Tommies

(Continued From Page 1)

against the Rhodesian rebel government. Observers doubted Britain would go that far but said Britain might send troops to Zambia as a defensive measure.

Rhodesian rebel prime minister, Ian Smith, claimed in Salisbury that the power-line saboteurs might have been Communists — "Chinese or otherwise who have moved into Zambia in recent months."

The pressure on Britain to send at least a token military force was heightened by fears that any delay might prompt Kaunda to turn to other African nations, or even Communist powers, for military aid to protect the Kariba Dam and power line.

Wooler

WOOLER — Mrs. Gladys Herrington returned home after spending a week in Toronto with her sister, Mrs. E. Shaw of Sault Ste. Marie.

Mrs. Elic Bell was hostess to the Women's Institute "Hats for You" class on Friday evening.

Mrs. A. G. Austin is at home again after spending some time in Kingston hospital.

Mrs. L. E. Bryant entertained Mrs. H. Grey, Mrs. N. Lane of Cobourg, Mrs. Elgin McMaster, Mrs. L. Perry, Miss Ann Richards, Mrs. B. McColl and Mrs. G. R. Pulman on Thursday evening.

Bomb Damages Yugoslav Consulate

TORONTO (CP) — A bomb exploded outside the Yugoslav Consulate in north-central Toronto early today, blowing out windows in homes across the street and smashing the front door of the consulate.

Police said they have no information about who set the bomb or why. No injuries were reported.

Rite-Way

FAMOUS BRANDS DISCOUNTS

OPEN 10 a.m. 'til 10 p.m.

Enjoy it NOW! JUST SAY Charge it!

DISCOUNT FURNITURE

Outstanding selection of Canada's best known and most trusted manufacturers. You'll find a grand selection of quality furniture at the most amazing "value" prices ever! SHOP NOW AND SAVE!

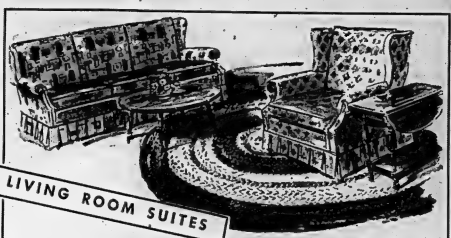

LIVING ROOM SUITES

"HOUSE OF BRAEMORE" — Sofa and Chair with reversible seat and back cushions. Choose from many assorted covers. $269 VALUE $329.

"BEVERLEY SPRINGWALL" — Colonial 3-Seater sofa and chair. High back style. Beautiful prints or comfortable tweeds. $229 VALUE $299.

BEDROOM SUITES

"VICTORIAVILLE" — 3 piece Modern set. Triple dresser, Chest and Bed. $199 VALUE $269.

5-PC. BAR SECTIONAL — Not Exactly as Illustrated. Foam rubber, Nylon cover. The very latest design. You must see this one to appreciate the quality. $399 VALUE $499.

"SERTA" — Pull-out bed sofa and chair with famous Serta mattress. Semi-detached back. $279 VALUE $319.

"OPTIMA" — 2 piece Sofa and Chair with washable Vinyl covers. Makes into bed for two. $129 VALUE $189.

"SYLVAN" — French Provincial 4-seater chesterfield and chair. Hand tufted with beautiful carved frame. $329 VALUE $399.

"SKLAR" — New high back chesterfield and chair with semi-detached cushions. Rich cover in cetechrome colors of "Living Beauty". $259 VALUE $309.

"MODERNAIR" — High back sofa and chair. Tufted back! Four seater style. Reversible cushions. $199 VALUE $259

DINETTE SUITES — "LIBERTY" — 7 pc. set. 6 hi-back chairs. Large extension table. $89 VALUE $129.

COFFEE TABLES

"HONDERICH" — Coffee Table or Commode. Solid Walnut Veneer. $49 VALUE $64.

"KAUFMAN" — Coffee Table $33, End Table $23. Solid Walnut Veneer.

DINING ROOM SUITES

'KRUG' — $319 VALUE $379. 7 pieces! Buffet, hutch, table and four chairs. Styled in Mellow Elm.

'CANAPAR' — $259 VALUE $309. Modern 6 pieces. Buffet, table and 4 chairs.

MATTRESSES

"BEVERLY SPRINGWALL" — Superfirm Quilted Mattresses or Box Springs. 10 year guarantee! "BEVERLY SPRINGWALL" Value $59. $49. Continental Bed. (39") Complete with headboard and legs. $49 VALUE $59.

● NO MONEY DOWN ● 36 MONTHS TO PAY ● FREE STORAGE ● FREE DELIVERY

DUNDAS ST. W. (HWY No. 2) Formerly known as the TRENT ROAD BELLEVILLE ACRES OF FREE LIGHTED PARKING

FOR PROGRESSIVE ADMINISTRATION ELECT Don J. Whalen for Mayor X

The Intelligencer

BELLEVILLE, ONTARIO, SATURDAY, NOVEMBER 27, 1965

According to Hoy

By

Claire Hoy

Ban Women! Hah!

How's this for a starter: Women should be outlawed from supermarkets!

If men did the shopping it would take about one-third the time. You don't think so? Well, here is an example.

The middle-aged (55) woman approached the bananas.

"Hmmm, that's a good price today," she mused as she carefully scrutinized the table. "How much for these three?"

The girl weighed them and told her the price.

"How much more for this one?"

Again they were weighed.

"Too much," she said. "I'd better find another banana that is a little smaller. I want them for a salad you know."

Then the customer began to tear apart the lovely display that the store had thrown up in say, three hours. Bananas were flying all over the place when our customer spotted a friend, also attacking the bananas from the other side of the stand. They collided in mid stand.

"Helen."

"Marlene."

"How are you?"

"Fine. How are you?"

"Fine. What are you doing Helen?"

(What did she think Helen was doing rooting in the middle of the banana stand — looking for apricots?)

The store worker was patient.

"I'm looking for bananas. And you?"

"The same."

(I could have cried.)

"Wait there I'll come around."

So Helen walked around to see Helen and the storekeeper was left standing holding three of Marlene's bananas in one hand and four of Helen's in the other as the two women sauntered off down the aisle.

That five other people had been waiting for service all this time was incidental. And then to not even buy the bananas.

Back to my basic promise.

Women, when they are not stopping to chat, are carrying on in strange ways. The only people who get their bread in the shape it is meant to be in are the first ones to the shelf. Poor bread. I always feel sorry for it. Sitting there on the shelf, unable to fight back, while shoppers after shopper squeezes it, punches it, picks it up, smells it and either throws it in the cart or back on the shelf.

I could of sworn -though I saw a particular loaf of bread crying. Poor thing. There it was, fresh off the baker's shelf, but its wrapper wasn't on quite right. Four women in a row picked it up, each renewing its hope, but then throwing it back on the shelf again, rejected. I finally bought it myself. No applause please.

Then I followed a lady round a supermarket once when she was trying to hide a pound of coffee some where. She had got the wrong grind so the machine she was trying to hide it as no one could see her. She walked miles until finally, arriving back at the coffee grinder — I was peeking around the corner — she casually placed the coffee back in with the packages of unground coffee. Why was I so interested? Because I wanted to tell her I would take that grind and she could simply get another.

Then there are the roast buyers.

"Hmm. Uh huh. Yes. Certainly. No. Too much fat. Oooh. Costs too much though. Well, maybe. No, better not. Oh come on. No. Live a little. All right."

(The foregoing was not a conversation between two women shoppers, it was a conversation between one lady shopper and herself.)

When men shop, they know exactly what they want. Hmm. That may not be right. We'll try that one again.

When men shop, they have no idea what they want, therefore everything they see becomes what they want and they buy it without hesitation.

When women shop, they know only too well what they want and thus spend hours trying to find it. They seldom do.

This is ridiculous. I've talked myself into the other side of the fence. There's a reason though. You see, my wife always reads my column. Not that I'm afraid of her, but when I recover from the broken arm she gave me last time, I'll have a better chance of survival.

But I still believe men could do the shopping much faster than women. They might spend a bit more to buy a few more goodies. But they'd get the job done and help solve the congestion problem all supermarkets have.

So all in favor of men doing the shopping shout, "Aye!" (Not so loud.)

However, when I think about it, my plan, excellent though it may be, will not work. Groceries cost money and since the women have all the money, they have to be there to pay the man.

There wasn't much point to this column really. The only thing it proves is that the guy who said "it's a man's world" wasn't talking about earth.

CITY COUNCIL

SPENDS YOUR MONEY

HAVE IT SPENT WISELY

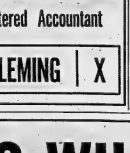

ELECT A Chartered Accountant

PAUL E. FLEMING | X

Scoharie

SCOHARIE — Word was received on Friday that Mrs. Hobert MacDonald had passed away suddenly in Prince Edward County.

Mrs. Harry Foster and granddaughter, Elizabeth accompanied Mrs. Keith Foster and Ann to the opening of the new Sophiasburg School on Saturday afternoon.

Mr. and Mrs. Ross Foster and family and Mrs. Harry Foster called at Hick's Funeral Home on Sunday afternoon to pay respects to Mrs. MacDonald. Later they visited Mrs. Curtis Stanton, Mr. Ben Payne and Mrs. Carrie Ryckman at Rest Haven.

Mr. Gerald Huff visited his daughter, Mrs. Leonard Marlich and baby in Toronto for a couple of days.

A community shower was held at Orser Hall on Monday evening for Mr. and Mrs. Carl Foster who were married recently.

Mrs. Harry Foster, accompanied Mrs. Burton Morton to the funeral service for Mrs. MacDonald at Hick's Funeral Home on Monday afternoon.

Drama Club Presents Two One-Act Plays

CAMPBELLFORD — On Wednesday and Thursday evening Campbellford Drama Club presented two one-act plays under the sponsorship of Campbellford Canadian Legion, Branch 103.

The first play of the program "Box and Cox" by John Morton concerned a dilemma of mixed circumstances with a happy ending. Those taking part were Don Holmes as Mr. Box, Mel Harris as Mr. Cox and Mrs. J. Chenoweth as Mrs. Bouncer The light comedy was directed by Pat Wilka.

The second play "A Battle of Wits" had a Chinese setting and was well played by those taking part. Costumes were rich and attractive. The plot centred around the daughter in a Chinese family who was widowed soon after an arranged marriage which she accepted but abhorred.

Those taking part in "The Battle of Wits" were: Fred Palliser, as Chung Lea, the father; Mrs. William Craighead, as Madame Chung, his wife; Mrs. Don Holmes, as Silver Lotus, the daughter; Perry Wilka, as Sun Chu, a magistrate; Ray McDonald, as the worker; Don Thompson, as a servant in the household, and Rennie Marshall, as an attendant.

Mrs. Don Holmes received special acclaim for her portrayal of Silver Lotus.

The play was directed by Mrs. H. MacMillan.

Three pantomimes were performed during intermission. They were: "The Wristwatch" by J. Chenoweth; "Setting The Table" by Mrs. H. MacMillan and "The Golfer" by J. Chenoweth.

Proceeds are in aid of the Canadian Legion Poppy Fund.

6th Tyendinaga

6TH TYENDINAGA — Miss Ann Lancaster spent the weekend with Mr. and Mrs. Fred Wannamaker and family of Plainfield.

Sheri, Lori and Robert McKenzie of Frankford spent a few days last week with their grandparents, Mr. and Mrs. Lorne McKenzie.

Mr. and Mrs. Allan Hennessey, Donna, Dennis and Naomi of Napanee and Mr. and Mrs. Horace Palmer were recent guests of Mr. and Mrs. Harold Treverton and family.

Several from this line attended the turkey supper in Melrose United Church on Wednesday evening.

The Farmers' Union meeting was held at the home of Mr. and Mrs. Allan Gibson on Monday evening.

The first euchre party of the season will be held in Gilead Hall on December 4th.

The Golden Years

Italy Delightful Place to Live But Not Necessarily Cheap One

By THOMAS COLLINS

There are now about 18,000 retired Americans living in Italy, getting their U.S. pension and Social Security cheques by regular mail. . . .

Mr. and Mrs. Robert L. Goodwin think they would like to join them when Mr. Goodwin retires early in 1966.

"We know Italy is a fashionable place to go these days," Mr. Goodwin says. "And it makes for a fine postmark on letters back home. But our reason for wanting to go is primarily financial.

"It has been pointed out to us that either Mexico or Italy can offer a retirement life that is both charming and cheap, Italy is more to our liking if we can move there with an income of under $400 a month and live well on it, while at the same time we bask in the Italian sunshine and enjoy some of the finest cuisine in Western civilization, then it seems we would be foolish not to.

"We would have no friends there. But we would have none in Florida or California either. With the high standard of living we would have more security for our income over the long haul, and we would escape the constantly increasing costs here . . . ."

For the Goodwins, and any others with a yen to join the 18,000, here are a few facts of life on which to make a decision:

DELIGHTFUL PEOPLE

1. Italians are about the most delightful people in the world to live among. They are friendly. They like people and animals. They have fun out of being helpful. They are personality people.

2. Italians have been seeing foreigners — in and out of wars — for 2,000 years. They don't regard Americans as freaks. They don't shrink from them.

3. Italy is an economical place to live — for Italians. Not for Americans who expect to maintain the normal American conveniences. A lot of nonsense has been broadcast about this. Costs in an Italian city, if food, housing, entertainment and conveniences are on the American scale, will pretty well balance the costs in any American city. And sometimes will be more.

4. Italy's climate ranges from cold and snow in the north to tropical weather in the south . . . about as in the U.S. It's a peninsula, with ocean water all around . . . about as in Florida.

5. A retired American couple moving to Italy might be surprised to discover that Italians aren't all country cousins who run barber shops and fruit stands. There are strong social classes in Italy. There are prosperity and affluence, mainly from Rome north. There are apartments, luxuries, automobiles, and plumbing flat out as Americans haven't thought of yet. An American couple moving to Italy with $300 a month will be rich Americans to many people because there is much poverty. They will seem poor Americans to many others.

6. Most of the 18,000 Americans now living in retirement in Italy aren't Irish - Americans, or Swedish - Americans, or just plain Americans. They are Italian-Americans — Italians who came to America to work for 20 or 30 years and have now gone home to renew family ties, to revert to Italy's way of life.

7. An American couple used to living to Italy would probably wind up in an apartment in an American colony, shielded from Italian life. They might bridge the gap into Italian life if they learned the language well, but it's doubtful. They'd probably find no jobs since Italy already is spreading its jobs. They'd eat too much, what with the two five-course meals per day Italians like. They'd go crazy trying to understand the money.

8. Italians are a great people, with a Roman Empire, a Catholic Church, a Renaissance, and a couple of artists under their belts. Americans have libelled them beyond belief. A retired couple living in Italy could have a great time unravelling this story.

9. Italy is close to home . . . eight to nine hours by jet from Rome to New York.

10. A retired American couple, in my opinion, would not burn a single bridge in going to Italy to live. But, with bridges intact and crew from home sailed away, they might go try it for six months — and see.

WM. TAYLOR

WELL DRILLING

MADOC, ONT.

RESIDENTIAL — FARM

INDUSTRIAL & COTTAGE

WELLS AT

MINIMUM DEPTHS

CALL COLLECT

MADOC 473-2971

Fully Licensed & Insured

WATCH THIS PAPER MONDAY

FOR DETAILS... for

BAD BOY

CHRISTMAS PARTY

FUN FOR ALL!

Gore

THE GORE — Mr. Vincent O'Hara is a patient in Belleville Hospital.

Mrs. Hubert Townsend was hostess for the November meeting of the Women's Institute on Monday evening.

Mrs. Ray Fox, Belleville was a recent guest of her daughter, Mrs. Kenneth Green, and Ronald.

Mr. and Mrs. Ralph Redner, Mr. and Mrs. Winston Pulver, Mr. and Mrs. Mac Hubbs, the Misses A. Brickman and I. Bonter, Mr. and Mrs. G. Trounce and Mr. and Mrs. Melvin Pulver were guests at the Carter-Green wedding on Saturday.

Miss Bev. Trounce of Queen's University, spent the weekend with her parents here.

Mrs. W. Hubbs spent several days with Mr. and Mrs. Mac Hubbs during the hunting season.

Mr. and Mrs. O'Hara, sr., of Port Hope were recent guests of Mr. Vince O'ara.

Mr. and Mrs. Gerald Brooks of River Valley were guests at the wedding of their niece Sandra Green, on Saturday and spent the weekend with their daughter, Mrs. Harris Pulver. Mr. Pulver and family.

BOOK WAS IN BAD TASTE

MAIDENHEAD, England (CP)—A library book entitled 'Your Puppy and How To Train It' was returned with tooth marks on the cover. The woman borrower explained, "My puppy chewed it."

OFF THE RECORD

By Ed Reed

"He took best of breed for terrier, beagle, boxer and Airedale."

IN THE DINING LOUNGE

AT THE

TWEEDSMUIR HOTEL

TWEED

SPECIAL MENU AFTER 8 P.M. WITH PIANO ENTERTAINMENT EVERY WEDNESDAY.

Commencing Wed., Dec. 1st

½ SOUTHERN FRIED CHICKEN with FRENCH FRIES & COFFEE 85c

With Appetizer $1.05

WATCH THIS PAPER FOR CHANGE IN MENU

ELLIS WILL *Keep* BELLEVILLE MOVING!

SPORTS SLICES

By Geo. H. Carver
Sports Editor

All has been quiet on the northern hunting front for the past week. And it appears that the two weeks of "guerrilla" warfare ended in a stalemate, so to speak, with the invading alarods winning the first week round and the back-doo population squaring accounts in the second scratch that had seven days.

One story trickling in from the battle lines had it that one hunter in every three got his "kill." That bears out with the official ratio of a 33 per cent kill during the first weeks of warfare.

I'm told that the weather man wasn't in a 100 per cent co-operative mood as far as the hunter and hunted were concerned. He could have done better.

Prior to the first week of the invasion he sent down the rains that caused water-levels in marshes, creeks and depressions to rise to almost spring high. This forced the hunters to the higher ground but by the same token it drove the deer away from the wetlands.

"A little snow would help," griped some of the first-weekers. The weather bloke obliged—but later. The second-week venison enthusiasts were disappointed, so all hands journeyed to the different bunkhouses where deer-hunting life "in the raw" is always enjoyed.

That veteran "Canadian-style" team of hunters, the Gordon Bowles, probably the only "double-trigger" duo in the country, took the annual trek and brought home a handsome 288-pound buck. It's antlered noggin will grace the Davies' trophy room.

This will be Gordie's return to "level" since he brought home the buck with a single shot. The snows came, forcing the Davies to hit the trail home before Audrey could line her rifle sights on a quarry.

With the venison and moose in the deep freeze, there's still game to be had and sought for, says a Tweed Lands and Forests bulletin.

Ducks by the thousands are flying in the Bay of Quinte and Lake Ontario areas, but they're not easy to get and hunting conditions will test the strongest nimrod.

Don't go looking for grouse (partridge), officials advise, unless you're prepared to do a lot of walking. The birds are generally scarce.

If my friend the Great White Hunter didn't scare the daylights out of the main body, there may be a few bears still in the areas. Better get 'em quick for they'll be hibting the winter sack very shortly.

There's good wolf hunting in the Tweed district, and it could be very rewarding if the "game" are well organized and good dogs employed.

If you like a tasty meal of roasted squirrel saddle, whatever that is, you can get one cheap, for the blacks are abundant in the hardwoods. The season closes December 31st.

If you're a bunny gourmet (the four-legged kind) you might get the odd snowshoe in the low bushy country. If the snow disappears they should be easy to spot in their winter white suits.

But if you're the common-or-garden type of bunny hunter—you can get your fill of cottontails in the southern farm lands along bushy fence rows, scrub pasture lands and old apple orchards.

But a word of warning. The cottontail range takes in nearly all private lands, so be good sports-men and maintain sound relations with farmer-owners. A sportsman is one who respects property, obeys the game rules and acts a though he is a guest. No guests enter private lands without first getting permission from the land owner.

Jack rabbits are still in good supply on the open farm lands but here again Lands and Forests officials caution hunters. Several parties have been apprehended and charges laid by township authorities and land owners under the "Petty Trespass" Act. Good sportsmen won't be caught doing wrong.

Has Two Chances ★★★★★ Howe Seeks That Elusive '600' Goal ★★★★★ Scoreless In Five

By THE CANADIAN PRESS

The law of averages says it's got to come soon and it can't be soon enough for Sid Abel.

Gordie Howe's 600th goal that is.

For 19 years, Howe, 37, has averaged a goal every 2.1 games. But for the last five games, he hasn't been able to net the goal that will mark another milestone in his prolific career—his 600th regular-season National Hockey League marker.

GORDIE HOWE

★ ★ ★

"I'd like to see him score it and get it over with," said Abel, Detroit Red Wings coach and general manager. "The sooner the better."

His last chance is tonight when the Wings meet league-leading Montreal Canadiens who have held them scoreless in the club's previous three meetings this season.

If Howe doesn't hit the elusive 600 mark tonight, he has another chance Sunday night against Boston Bruins.

In today's other action Boston plays Toronto Maple Leafs at Maple Leaf Gardens and Chicago Black Hawks and New York Rangers fight it out in an afternoon game at New York.

Sunday's other games have Montreal at Chicago and Toronto at New York.

PLAYED 1,259 GAMES

Before the start of the current season, Howe, a native of Floral, Sask., had played in 1,259 games, scored 383 goals, assisted on 786 other markers and had a total of 1,361 points.

New York will be playing its fifth game in seven days when they meet Chicago this afternoon.

Mike Walton, 22, a rookie brought up to Toronto from Rochester to stand in for injured Leaf Red Kelly, will continue to play with Toronto.

Punch Imlach has sent Ed Joyal back to Rochester of the American League. Joyal was benched off the bench in the last six games but Walton has turned in a goal and two assists in three games.

Boisterous Battle

Rollins Whip Peterborough

By GARRY ALEXANDER
Staff Sportswriter

Four unanswered goals in the second period, three of them on powerplays, propelled Belleville Rollins Construction to a 6-2 OHA Eastern Junior "B" win over Peterborough Don Bys here last night.

Rollins were never headed in this one, a chippy affair that saw the visitors earn a number of foolish penalties, while the winners made the most of the opportunities to grab the much-needed victory.

Belleville climbed into a tie for fourth place with the win, while Peterborough stayed in second.

Referee Bob Carey dished out a grand total of 28 penalties, 18 of them to the Don Bys. Included were misconducts to the loser's Ron Saltern and Jim Bell, plus fighting majors to Paul LaPlante and Rollins' Bob Boyle. LaPlante won the decision while numerous other near-fights were stepped before they developed.

HAROLD TOWNSEND

★ ★ ★

The winners outshot Peterborough 34-31 and led 3-1 after one period and 6-1 after a pair.

Defenceman Harold Townsend triggered what Belleville goals to cap the second-best scoring splurge? Great Hagerman was top point man with a goal and three assists. Pete Fleming earned his goal and assist with a strong game. Doug Potts also played well on defence and scored the goal that put his club ahead to stay. Terry Moir added the other marker. Bob Boyle threw three assists, and Martin, Carl Bonnheure and Steve White one each.

Saltern scored the losers' first, tying it 1-1 early in the game when his shot from the point got a lucky break off Smith's skate. LaPlane got an assist.

Terry Blewett scored the third-frame loner beating Smith with a sizzling backhiser. Smith handled everything else thrown his way.

Fleming and Boyle executed a perfect passing play, capped by Fleming's goal, after just 35 seconds to get Belleville moving. Saltern's equalizer came up until 19.07 when Potts scored from well out in front after just completing a pass that Saltern were five aside at the time.

The winners outshot the opposition 10-4 and 14-6 and they took all seven penalties in the second when they appeared to panic under pressure. Hagerman made it 3-1 with his club a man up at 11.58, sliding the puck under Rollins.

Muir's goal was the straw that broke the camel's back and was hotly disputed. He batted it in from the air after several trys at the goalmouth and the Petes claimed he shoved it in with a hand — to no avail.

Townsend made it 5-1 on a good passeshoot play with Boyle and Hagerman at 15.29. One Pete was off for this goal and two were serving time when he sank another hard drive to complete the Rollins scoring at 18.16.

The third was all penalties after Blewett's goal at 4.21.

Rollins, still seeking a full-time coach, had Moe Hunter at the helm for the one. The club does not play again until Oshawa visits next Friday.

Peterborough: Hodsoncik, Murray, Bell, Mickelson, Bissett, LaPointe, Muir, Blewett, Ellis, LaPointe, Craigs, Blanchard, Kellers, F. Schlick, Serrier, Lacey.

Belleville: Smith, Townsend, Marks, Hagerman, Fleming, Boyle, Potts, Pringle, Rosenbower, White, Bissett, Summers, Duval, Muir, Martin, Bob Carey, or Nancy Bloomer — Floet Coogan and Bill Bellerville.

SUMMARY

FIRST PERIOD
1. Belleville — Fleming (Boyle) 39
2. Peterborough — Saltern (LaPlante) 3.45
3. Belleville — Potts (Hagerman, Fisher) 19.07
4. Belleville — Boyle (Fleming, Potts) 35.00
5. Belleville — Muir (Townsend, Boyle) 15.29

SECOND PERIOD
6. Belleville — Hagerman (Townsend, Rosenbower) 11.58
7. Belleville — Muir (Boyle, Hagerman) 13.30
8. Belleville — Townsend (Boyle, Hagerman) 19.39
9. Belleville — Townsend (Hagerman, Boyle) 18.18

Penalties — Blewett, Stabler (3), Hodsoncik, Martin (minor and misconduct), Bell.

THIRD PERIOD
8. Peterborough — Blewett 4.21
Penalties — Bell, Boyle (minor and misconduct), LaPlante (major), Muir (major), Hagerman (major), Fisher, Saltern, Bell (minor and misconduct), Murray.

SHOTS ON GOAL:
By Peterborough 31 - 6 - 18 - 31
By Belleville 9 - 10 - 14 - 34

OLD STONEFACE HONORED

Buster Keaton, filming in Spain, was given a surprise 70th birthday dinner by more than 50 leading Spanish professional men.

Fight In Toronto Hotel

Trimble Apologizes To Writer

TORONTO (CP)—A contrite and unmarked Alan Trimble Friday apologized publicly to a newspaper man he beat in a fight that started early Thursday at the downtown Royal York Hotel, moved to the waterfront, then back to the hotel.

The 250-pound former coach of Montreal Alouettes in the Eastern Football Conference said he had apologized personally to Ian MacDonald of the Montreal Star, the man he attached after the two had been drinking together.

"He was man enough to shake my hand and accept my sincere apology," Trimble said at a meeting with news agency representatives and an official of the Football Reporters of Canada.

Trimble, fired from his job with the Als a week ago, said in an oral statement:

"Football has been very good to me and I feel I have hurt it badly. In the process I almost lost a good friend but he was man enough to shake my hand and accept my sincere apology.

"I told him that I would like an opportunity to make it up to him and I hope I can make it up to him and to football. I also feel I owe my family quite a bit too.

"The how and why (of the beating) I don't really know.

"I have spent a lot of time trying to figure that out, too. I'm very sorry it happened."

MacDonald, a six-foot, 200-pounder in Toronto to cover today's Grey Cup game, suffered black eyes, multiple bruises, rib damage and possible kidney injuries. He was taken to hospital for x-ray examination.

Trimble, who earlier apologized to Harold Atkins, sports editor of the Montreal Star, said he had nothing to add to his statement when asked whether there had been profession for the attack.

MacDonald had been quoted by the Toronto Telegram as saying he and Trimble had a drink together before the beating and "I may have made it worse by needling him."

Deputy Police Chief Bernard Simmons of Toronto said the reporter refused to press a charge against Trimble, the case was closed as far as police are concerned, the deputy chief added.

Trimble, of McKeesport, Pa., coached the University of Wichita and Philadelphia Eagles of the National Football League before coming to Canada as coach of Hamilton Tiger-Cats. He stayed with the Hamilton club until 1962, when he joined Als.

His wife Pat and six children live in Hudson, Que.

Clash With Steelers

Browns Ogle Eastern Title

By THE ASSOCIATED PRESS

Tommy Wade is 23 but he hasn't arrived yet. Ed Brown has arrived, but he's 36.

And that's the dilemma facing Pittsburgh Steelers.

Either the youngster or the way up or the veteran on the way down will have to handle the quarterbacking Sunday for the Steelers, who would be the final hope for the teams chasing Cleveland Browns in the Eastern Division of the National Football League.

The two team meet at Pittsburgh with the Browns needing only one victory to clinch at least a tie for their second straight title. A Cleveland victory and defeats for New York Giants and St. Louis Cardinals would give the Browns the crown outright.

Off their first meeting, which the Browns won 24-19 on a touchdown with 44 seconds left to play the game figures to be a struggle. But the Steelers will be without injured quarterback Bill Nelson, who took the first-string job from Brown early in the season.

QUARTERS ALTERNATE

Both Brown and Wade alternated each week in a loss to Washington Redskins. Wade, a sophomore pro from Texas, completed only one pass in the first half and, as the score indicated, Brown wasn't much more effective when he took over in the second half.

The Giants will try to stick in the race when they meet Chicago Bears at New York, and the Cardinals will attempt to do the same against Philadelphia Eagles at St. Louis.

In other games, Green Bay Packers are at Los Angeles Rams, San Francisco 49ers at Minnesota Vikings, and Dallas Cowboys at Washington. Baltimore Colts and Detroit Lions played to a 24-24 tie Thanksgiving Day.

Only two American League games are scheduled, Boston Patriots at New York Jets and Houston Oilers at Kansas City Chiefs. San Diego Chargers and Buffalo Bills played a 20-20 tie Thanksgiving Day, while Canadian Raiders and Denver Broncos are not scheduled.

Canada's Top Harness Driver

Will Honor Ron Feagan

CAMPBELLVILLE, Ont. (CP)—Ronnie Feagan paced his mount to both ends of the $8.20 daily double at Mohawk Raceway Friday night to bring his season win total to 208.

Feagan, 23, the fourth barness driver in North America to pass the 200 mark, brought Bob Rankin's Grattan Hal G. home for a $8.20 win price in the first of two races and Doug Coates' Irishman home for $3.50 in the second.

Feagan is to be honored at a special Ron Feagan Night tonight at a trackside ceremony and will receive cars and horse. Jacklin Mayor Frank Walkom, Canadian Trotting Association officials and the various owners for whom Feagan drives will take part.

MONTREAL (CP) — Driver Gilles Lacasse guided Saucy Ethington to victory in the sixth race at Richelieu Park Friday night for his 205th win of the year.

Lacasse, 27, and Ron Feagan, 23, the top Ontario driver, are fighting to the finish for the Maurice Michaud Trophy awarded annually to the biggest winner among Canadian harness racing drivers.

WINDSOR, Ont. (CP) — Arbee, from the White Stables' of St. Marys Ont., won the Junior Invitational Trot at Windsor Raceway Friday night.

Harold Hollwood, second leading driver at the meet, guided the five-year-old brown gelding to a 2¼ length win over Gay Worthy in the ninth to win $2,500.

Available from:
TREPANIER TIRE
2 Dundas St. East,
962-3059

RENT or LEASE
YOUR NEXT CAR
FROM A NEW CAR DEALER
MEMBER DEALER LEASING ASSOCIATION OF THE WORLD
HE has been in the transportation business for years can give you better person-alized service.
RENT
• For business or pleasure
• For weekends or
• For peak workloads—an extra car or Pickup
• For special occasions
• For long periods—by the Hour or Day
For that Downtown Sale or the Bridge Club Meeting
LEASE
• For one low monthly payment
• To release capital
• For possible tax advantages
• Plans tailored to your needs
• Your choice of new cars
• Reliable transportation
FOR INFORMATION:
ELLIOTT MOTORS
(BELLEVILLE) LTD.
366 NORTH FRONT ST. DIAL 962-4581

SECO STUDS
(for both cars and trucks)

CUT BRAKING DISTANCES
50%
Find out just how safe winter driving can be. Seco Studs put the control back into your vehicle that hard-packed snow and ice take away. They grab an icy road and hold on tight during braking, cornering and accelerating. Seco Tire Studs are the sure way to safe winter driving.
GET YOURS NOW!
SECO STUDS
36 Queen Elizabeth Blvd., Toronto 18, Ontario

Five minute Christmas Shopping with any of these bright
Rubbermaid Gifts
SELECTION • SERVICE • SATISFACTION
SMITH HARDWARE
314 FRONT ST. WO 2-3075

PHONE FOR APPOINTMENT DAYTIME OR EVENING IN YOUR OWN HOME
Custom Tailored Clothes
NEWT WILBUR
• 968-9259
(Opp Masonic Temple)
133 FOSTER AVENUE

WATCH THIS PAPER MONDAY
FOR DETAILS... for
BAD BOY
CHRISTMAS PARTY
FUN FOR ALL!

Calgary Gal 'Miss Grey Cup'

TORONTO (CP) — Seventeen-year-old Glenda Olberg, Miss Calgary Stampeder, is Miss Grey Cup 1965.

The five-foot-five high school student and part-time department store clerk won the crown Friday night over eight other contestants.

Betty-Mae Christianson, 19, Miss Edmonton Eskimo, was first runner-up and Dawn Richlow, 18, Miss Winnipeg Blue Bombers, was second.

Miss Olberg, a 120-pound brown-haired beauty who likes to water ski and travel, also won a 1966 convertible, a $450 necklace and a woman's dream in the latest of fashions. She'll make her public debut today in the Grey Cup parade before the game between Hamilton Tiger-Cats and Winnipeg Blue Bombers.

Glenda pulled the highest points from the judges in beauty, poise, makeup, grooming, fashion, carriage, figure, speech, projection and over-all impression.

The judges called her "Cas-

ELLIS WILL Keep BELLEVILLE MOVING!

Bud Grant Named Coach Of The Year

— Tribute To Sazio —

TORONTO (CP)—Bud Grant, who led Winnipeg Blue Bombers from last place to a berth in the Grey Cup final, was named 1965 Coach of the Year by his Canadian Football League colleagues Friday night.

The 38-year-old coach and general manager of the Bombers—a new club won only one game in 1964 but finished second in the Western Football Conference this season, was named to the honor in a poll of CFL coaches. He received the Annis Stukus Trophy and an ovation from 1,100 spectators at the annual Grey Cup Dinner.

Grant, coach of the Bombers for the last nine years and general manager for the last two, paid tribute to his assistant coaches, players and executive. Winnipeg won 11 of 16 WFC starts this season and eliminated Saskatchewan Roughriders and Calgary Stampeders in the playoffs.

Stukus, quarterback with Toronto Argonauts in the 1930s and coach of Edmonton Eskimos and British Columbia Lions 20 years later, was on the platform as Grant received his award. He now is a CTV football commentator and sports columnist for The Telegram in Toronto.

Besides lauding his associates, Grant paid a wry tribute to the four previous winners of the award—Ralph Sazio, of Hamilton Tiger-Cats, his opponent in today's Grey Cup final, in 1964; Dave Skrien of the Lions in 1963; the late Steve Owen of Saskatchewan in 1962 and Jim Trimble, then with Hamilton, in 1961.

Grant noted that Sazio, Skrien and Trimble all lost a Grey Cup game the day after receiving the award and Owen was fired within the month.

"I don't believe in Sixnex," Grant dead-panned. "But I don't know about Sazio—he says he voted for me."

Sazio, seated a few places away at the head table, just grinned.

Earlier, both coaches spoke briefly of their prospects in today's game.

"We'll be at our peak," Sazio promised, after introducing his two assistants, Kelly Mote and Joe Restic.

Grant solemnly apologized for the absence of his aides, Joe Zalecki and John Michels, who were "busy poring over last-minute details," and his players, "on the town, soaking up some of the Toronto atmosphere."

HONOR FIVE

Five men were honored at the dinner for their contributions to Canadian football.

They are Don McPherson of Regina, Bob Reid of Toronto, Barry O'Brien of Ottawa, George McMahon of Calgary and the late Jesse Flitton of Toronto.

TOP TRIO — George Reed of the Saskatchewan Roughriders has been named the Most Outstanding Player in Canadian Football in the 1965 annual Canadian Schenley Football Awards. He was presented with the Canadian Schenley Trophy at a special reception in Toronto, Thursday, November 25 and is shown holding the coveted award. Other winners were Zeno Karcz (right), of the Hamilton Ti-Cats, named as Canadian player of the year, and Wayne Harris (left), of the Calgary Stampeders, named as Lineman of the year.

'Few Creatures Were Stirring . . .'

'Twas The Night Before Grey Cup . . .'

TORONTO (CP) — Rubber-necking Torontonians cruised around downtown hotels and honked their automobile horns. But they weren't intended as warnings to pedestrians because there weren't many.

That was the scene Friday night on the eve of today's Grey Cup final between Winnipeg Blue Bombers and Hamilton Tiger-Cats.

Toronto's hotel belt, once the scene of rollicking rivalry between Eastern and Western football supporters, was calm.

There weren't even many young punks around—the types who harassed fans and police in the 1960 final in Vancouver by tossing mattresses from hotel windows, jumping on cars and starting street fights.

There was a flurry of activity around the Royal York Hotel when the Grey Cup dinner ended. Other than that, it was just another Friday night in Toronto.

The lobby—bare of furniture—is the only area of sustained celebrating and much of it seemed forced.

At the Lord Simcoe Hotel-fans stood around talking in subdued tones while at the King Edward-Sheraton, where the parties were left intact, people sat sedately.

Even the weatherman threw a damper on the proceedings. He issued a warning Friday night that cold air would be blown in by gales of 25 to 45 m.p.h. with gusts to 55 for today's game, starting at 1 p.m. EST.

Extra police were on duty, but their biggest job was controlling traffic.

A CPR special bearing fans from Ottawa arrived late Friday night, but CNR specials carrying fans from Winnipeg and Hamilton weren't due until today and they were scheduled to pull out shortly after the game.

Rain started late Friday afternoon. The ground crew at Canadian National Exhibition stadium, scene of the game, had the tarpaulin in place to protect the field.

'Just Before The Battle . . .'

'Ready For Anything' Said Coaches

By WALTER ERREVENCHUK

TORONTO (CP)—"It sounds as if Winnipeg has just blown in," coach Bud Grant of Winnipeg Blue Bombers said Friday night.

He had just been told the weather forecast for the Grey Cup game today when Bombers meet Hamilton Tiger - Cats. Gales gusting to 55 miles an hour were forecast and rain was expected.

"We're played in it all before and we're prepared for every eventuality," said Grant.

"I understand the field will be in excellent shape and that's all that matters."

Hamilton coach Ralph Sazio wasn't worried either. He said his team can make needed adjustments.

The temperature for the 1 p.m. EST kickoff for the sixth Hamilton - Winnipeg Grey Cup encounter in nine years was expected to be near 40.

IT'S 38th ENCOUNTER

Almost 30,000 western fans are expected to be in a sell-out crowd of more than 32,000 at Canada's National Exhibition Stadium in the 38th East-West cup encounter.

Thousands more will watch the climax of a rags-to-riches Blue Bombers' season on CBC and CTV national television networks.

Sazio has a look-ribbed defence to lead the Tiger-Cats into their eighth Grey Cup final in nine years. The defence was successful, he said, because of an ability to wear down opponents. This has been the traditional strength of the Tiger-Cats but it hasn't worked against Winnipeg in three sudden-death cup games.

Despite these successes, Toronto bookies Friday had Hamilton three-point favorites.

The Tiger-Cats skipped practice Friday but devoted time to discussion of Winnipeg offensive and defensive patterns. The Bombers had a light practice then held a strategy meeting.

WHAT HAPPENED BEFORE

Highlights of past Blue Bombers-Ti-Cat contests:

In 1953, Bomber quarterback Dallas Jack Jacobs threw a cup record 46 passes. None went for a touchdown and Winnipeg lost 12-6.

In 1957, a fan standing on the sidelines tripped touchdown-bound Ray (Dibbles) Bawel on St. Catharines-Hamilton but Tiger-Cats defeated an injury-crippled Winnipeg team 32-7.

In 1958, quarterback Jimmy Van Pelt of Bombers scored a touchdown record 22 points. Winnipeg won 35-28.

In 1959, Winnipeg scored 18 points in the final quarter to win 21-7.

In 1961, the Bombers won the first overtime game in cup history, 21-14.

In 1962, dense fog stretched the contest to two days. The game was halted with nine minutes and 29 seconds remaining on Saturday, Dec. 6, with the Bombers ahead 28-27. There was no scoring when the game was completed the next day.

Hockey Scores, Standings

By THE CANADIAN PRESS

American League

Eastern Division

	W	L	T	P	A	Pt
Quebec	12	4	2	86	53	26
Hershey	7	9	1	54	45	15
Baltimore	7	9	0	50	54	14
Providence	6	7	1	35	46	13
Springfield	5	12	0	41	73	10

Western Division

Rochester	12	2	1	69	38	25
Pittsburgh	8	7	1	64	53	17
Hornepayne	7	7	0	52	47	14
Buffalo	5	11	0	46	62	10

Friday's Result

Hershey 2 Pittsburgh 1

Tonight's Games

Buffalo at Baltimore
Quebec at Cleveland
Providence at Hershey
Portland at Pittsburgh (WHL)
Springfield at San Francisco (WHL)

Central Professional

	W	L	T	P	Pt
Tulsa	7	4	3	50	36	17
Minnesota	6	5	1	39	31	13
Memphis	6	6	1	35	37	13
Houston	6	7	1	43	45	13
St. Louis	5	6	2	39	44	12
Okla. City	5	7	2	37	50	12

Friday's Results

Minnesota 3 Memphis 4
Houston 6 Oklahoma City 5

Tonight's Games

Minnesota at St. Louis
Memphis at Oklahoma City
Houston at Tulsa

Sunday's Game

Tulsa at Minnesota

Ontario Junior A

	W	L	T	F	A	Pt
Niag. Falls	13	3	3	87	47	29
Oshawa	9	4	2	74	49	21
Peterb'gh	7	5	3	65	57	17
Montreal	6	4	3	66	42	15
Toronto	6	5	3	63	62	15
St. Cats.	5	8	1	56	75	11
Hamilton	3	9	2	72	85	8
Kitchener	4	8	3	52	60	11
London	4	11	1	53	77	9

Friday's Results

Montreal 3 Niagara Falls 2
St. Catharines 7 Kitchener 4

Tonight's Game

Montreal at Oshawa

Sunday's Games

Kitchener at Montreal
Oshawa at Toronto
Hamilton at Peterborough

Ontario Senior

	W	L	T	F	A	Pt
Galt	4	2	2	38	31	11
Woodstock	2	7	1	30	45	5

Friday's Results

Kingston 6 Guelph 7
Oakville 5 Woodstock 4

Tonight's Game

Kingston at Galt

Sunday's Games

Kingston at Woodstock
Galt at Oakville

Western League

Victoria 4 San Francisco 3

Eastern League

Clinton 1 New Jersey 3
Charlotte 7 Knoxville 4
Nashville 12 Jacksonville 1
Johnstown 3 Greensboro 2

St. Lawrence Senior

Perth-Smiths Falls 7 Ottawa Carleton 9

Western Canada Senior

Edmonton 5 Regina 6

Central Junior

Cornwall 3 Arnprior 6
Brockville 5 Smiths Falls 3

NOHA Junior

Sault Ste. Marie 4 Espanola 8
Garson-Falconbridge 3 Sudbury 10

Manitoba Junior

Warriors 4 Braves 4

Saskatchewan Junior

Saskatoon 6 Weyburn 7
Brandon 6 Melville 4

OH-SS.L Interest

MacDonald College 6 Ottawa 12
Bishop's 2 Loyola 5

Ont.-Que. Interest

Toronto 4 Laval 1
McMaster 4 Queen's 8

Exhibition

Western Ontario 1 Michigan 3

MARLENE LEADS

PORT ST. LUCIE, Fla. (AP) Marlene Stewart Streit of Toronto, a former Canadian and U.S. champion, went out in front Friday in the women's division of the Perry Como Lanterne golf tournament. She carded a 35-36—71 in the first half of the 36-hole tournament for a big, six-stroke lead.

Rangers Defeat Hawks

Flyers Lose Three In Row

By THE CANADIAN PRESS

Niagara Falls Flyers and Kitchener Rangers are stepping out of character. The Flyers are supposed to win hockey games. The Rangers are supposed to lose them.

Both threw away the script in their Ontario Hockey Association Junior A games Friday night. The Rangers downed St. Catharines Black Hawks 4-2 to end a six-game losing streak and the Flyers lost 3-2 to Montreal Canadiens for their third defeat in a row.

Niagara Falls, still two points far from the second-place Oshawa Generals, hadn't lost a game before the current tailspin. The Rangers, with their fourth win in 15 starts, emerged from a last-place tie with London Nationals.

Robin Burns fired the winning goal for the Canadiens in the third period and goaltender Ted Ouimet made it stand up by stopping his fourth Niagara Falls breakaway of the night with 15 seconds remaining. Michel Lapaime and Norm Fergusson of Montreal matched earlier goals with Rosaire Paiement and Bud Debrody of the Flyers.

Two goals by Bob Jones sank the Hawks, who led 2-1 after the first period. Rookies Don Luce and Gary Hopcraft also counted for Kitchener while Bob Sleiski and Doug Shelton were the St. Catharines marksmen.

CARPENTRY
CALL:
BERT HILES CONSTRUCTION
FOR FINE WORKMANSHIP — DIAL 962-4190

BELLEVILLE MEMORIAL ARENA
SKATING
8.00 P.M. TO 10.00 P.M.
ADMISSION
Adults 50c
Children Under 18 Years of Age 25c

WELL DRILLING
MANSE DONALDSON
FOXBORO, ONT.
WELLS FOR FARM, HOME AND INDUSTRY
FOR PRICES AND TERMS
DIAL BELLEVILLE 968-9431
ALL WORK GUARANTEED — TERMS UP TO 36 MONTHS

WE ARE SPECIALISTS IN GENERAL INSURANCE
INSURED
Over 8,000 customers in this area rely on our office for general insurance protection on homes, automobiles, boats, glass, boilers, stores, factories, trucks, liability, household furniture, antiques, furs, jewellery, machinery, cargo and many other lines.
General insurance is not a sideline with us. We don't handle real estate, mortgages, life insurance, health insurance, merchandise or a finance business.
We have a full time staff of 19 to service your insurance. We have the largest general insurance agency in Eastern Ontario to serve you. Before buying or renewing your next policy, see a representative from our office.
Why not have a specialist look after your insurance needs?
LORNE McDOUGALL INSURANCE AGENCIES LTD.
150 FRONT ST. BELLEVILLE
DIAL 968-5723

Peg Coach Tributes Trimble

TORONTO (CP)—Bud Grant, 1965 Coach of the Year, won a round of applause from 1,100 spectators at the annual Grey Cup Dinner Friday night as he paid tribute to the first winner of the award, Jim Trimble.

Trimble, who was awarded the Annis Stukus Trophy by a poll of his fellow coaches in 1961, when he headed Hamilton Tiger-Cats, was fired this week as coach of Montreal Alouettes. Earlier in the day, he made a public apology for assaulting a Montreal sports writer in a downtown hotel here early Thursday.

"Trimble was the first coach I played under as a professional," Grant said. "A great deal of what I know about football I learned from him."

Grant played under Trimble with Philadelphia Eagles of the National Football League in 1952.

Central Pro League

By THE CANADIAN PRESS

Memphis Wings whipped Minnesota Rangers 4-3 in Central Hockey League action Friday night.

In the only other Central League game, goalie Jack Norris of Oklahoma City Oilers blazers their first shutout of the season in dropping Houston Apollos 5-0.

In Memphis, Pat Quinn, Max Mestinsek, Gary Bergman and John MacMillayr got the home team's goals. Jim Baird scored twice for the Rangers and Bob Plager got the other.

In Oklahoma City, Ted Irvine got two for the victorious Blazers, and Skip Kraker, Pete Panagakko and Jean Parise got one each.

Soccer Results

LONDON (AP) — Results Friday night's English League soccer matches:

Fourth Division
Stockport 2 Chesterfield 1
Tranmere 6 Torquay 1
Halifax vs Doncaster, ppd.

RCAF BEATEN

PARIS (CP) — The RCAF hock-: team from Baden-Baden air base in West Germany dropped a 6-2 decision Friday to the French hockey team Bordeaux - Billancourt, Agen France-Presse reported.

POSITIVELY best for TV and F in this area..

CHANNEL MASTER
GOLDEN
CROSSFIRE
SUBURBAN ANTENNA
TOWERS ERECTED
ANTENNAS REPAIRED AND MOVED
Complete new tower installation with new leads, rotor, Crossfire antenna . . . all new from ground up.
NO MONEY DOWN As Low As 10.00 A Month
BOOTH RADIO AND TELEVISION LTD.
170 Front St. (Opp. City Hall)
Dial 968-5785

Why Rent?
when you can own the exciting Beautiful 21" Portable TV for Yours for only
1.75 per week
FEATURES INCLUDE:
• Full FM sound.
• Quick-change cabinets in polished wood grain finish.
• Big-picture performance.
SINGER SEWING CENTRES
225 Front St., Belleville
968-5571
12 Murray St., Trenton
392-3311
LISTED IN YOUR TELEPHONE BOOK UNDER SINGER COMPANY OF CANADA, LTD.
*Trademark of Singer Company of Canada, Ltd.

DOMINION TIRE STORES
DOMINION ROYAL TIRES
AUTO SAFETY SERVICES

SHOCK ABSORBERS
WORN SHOCKS ARE HARD TO DETECT BUT THEY CAN BE EXPENSIVE--EVEN DANGEROUS
GUARD SHOCK ABSORBERS
Original equipment quality. Types to fit most Canadian cars and popular imports. Guaranteed for 18,000 miles or 18 months.
Pair Installed 11.75
LET US CHECK YOUR SHOCK ABSORBERS WHILE YOU SHOP
WHEEL BALANCE
2 Wheels .....3.90 4 Wheels 5.70
Weights Included
DOMINION TIRE STORES
14 BRIDGE ST. WEST — 968-5575
Store Hours: 8.30 a.m. to 5.45 p.m.—Fri. 8.30 a.m. to 9 p.m. Sat. 8.30 a.m. to 12.30

TV ENTERTAINMENT

SATURDAY

6.00—MOVIE: - "Raton Pass" (7)
Convoy (6)
Countryvision (11)
Hockey (11) (13)
6.30—Slattery's People (5)
Topper (10)
Gospel Echoes (11)
Please Don't Eat The Daisies (13)
Story of Pro Football (13)
6.45—Chet Huntley (5)
7.00—Children's Brothers (10)
Beverly Hillbillies (11) (13)
Sergeant X (5)
Jackie Gleason (5) (7) (10)
Mighty Mouse (11) (13)
Moonlight Theatre (13)
Shindig (11) (13)
7.30—Dream of Jeannie (5) (9)
Bewitched (11)
Let's Sing Out (13)
King Family (13)
8.30—Get Smart (5) (7)
Trials of O'Brien (5) (10)

Lawrence Welk (7) (13)
Hockey (11) (13)
9.00—MOVIE: - "The Long, Long Trailer" (5)
9.30—Laser (5) (10)
Lassie (7)
Hollywood Palace (13)
10.00—Gunsmoke (5) (7) (10)
10.15—Juliette (11) (13)
10.30—Sam Dance (13)
11.00—News, Weather, Sports (11) (13)
11.15—MOVIE: - "Broken Arrow" (7)
MOVIE: - "The Green-Eyed Blonde" (5)
MOVIE: - "Cheat and Dagger" (10)
MOVIE: - "Leather Man" (13)
11.30—MOVIE: - "Return of the Fly" (11)
MOVIE: - "Secret Ceremony" (13)
11.40—MOVIE: - "The Young Philadelphian" (13)

SUNDAY

6.00—Tom Decker (9)
Crossroads (11)
News, Weather, Sports (13)
6.30—NBC News Special (5)
Musical Showcase (11)
Death Valley Days (13)
7.00—Lassie (3) (7) (10)
Wonderful World of Color—Hosted Rendezvous (11) (13)
Children's Special (13)
7.30—Walt Disney (3) (6)
My Favorite Martian (5) (7) (10)
8.00—Ed Sullivan (5) (7) (10) (11) (13)
8.30—Branded (3) (6)
Julie Andrews (3) (7) (6)
Perry Mason (5) (10)
Bonanza (13)

Cascade 50 (11)
MOVIE: - "The Song of Bernadette" (13)
9.00—Bachelor Father (3) (6)
Candid Camera (3) (7) (10)
Hollywood Days (11) (13)
10.30—What's My Line? (3) (7) (10)
11.00—News, Weather, Sports (11) (13)
11.15—Dean Harris Theatre: "Strangulation" (5)
MOVIE: - "Murder, My Sweet" (7)
Adventures in Paradise (6)
11.30—MOVIE: - "Mysterious Island" (5)
MOVIE: - "Cat Girl" (10)
Open Jump (11)
11.45—Trails West (13)
12.15—MOVIE: - "Brother Rat" (7)

Minor Hockey

Hawks and Teepees chalked up victories in the Belleville Minor Hockey Association's service section last night.

Teepees defeated the Bellwood Barons 6-2 and Hawks blanked the Maroons by a 2-0 count.

Terry Ray and Robert McKay fired the Hawk goals.

Dave Sullivan potted two Teepee tallies with Roland Wallace and John Faulkner adding the others. Joe Muldoon and Paul Prudhomme had the Barons' goals.

(Advertisement)

EARN UP TO $100 A WEEK OR MORE
BIG PAY JOBS WAITING FOR MARVEL GRADUATES.
MARVEL HAIRDRESSING SCHOOLS
A principal states after graduating "MARVEL TOUCH" training. Complete training in all branches of hair fashion. Write or visit MARVEL BEAUTY SCHOOLS
Established over 48 years.
Sept. 21, 218 Bloor St. W., Toronto

Multi-Million Battle

NEW YORK (AP)—The National and American Football Leagues will begin throwing money at top U.S. college football players today minutes after midnight — their simultaneous but separate—drafts.

If last year is any indication, the drafts again will touch off a multi-million dollar battle for player talent, and some high rollers will contract only minutes after their names are chalked up on the draft blackboards.

Kentucky quarterback Rick Norton, who appears to be the No. 1 pro-type passer among a small group of standout college signal-callers, could turn out to be the big game in the competition.

Before the draft ends, the 15 NFL teams will have selected 305 players while the AFL will have named 271.

TOP MONTREAL JAZZ GROUP NOW AT TRENTON

BOBBY HYDER TRIO
THE RED LION
Hwy. 33
Trenton
Phone
392-8600
For Dinner - and Christmas Party Reservations

Expects To Be Rehired Says Clair

TORONTO (CP) — Frank Clair, head coach of Ottawa Rough Riders of the Eastern Football Conference, said Friday he expects to be rehired next season.

Clair, in Toronto for today's Grey Cup football final between Winnipeg Blue Bombers and Hamilton Tiger-Cats, said he feels the Rough Rider executive has enough confidence in his ability to rehire him.

There had been rumors that Clair will be released following Ottawa's loss to Hamilton in the eastern final this year.

WATCH THIS PAPER MONDAY FOR DETAILS... for

BAD BOY CHRISTMAS PARTY

FUN FOR ALL!

Greenwood Meet Closes

TORONTO (CP) —Ontario's racing season ends this afternoon at Greenwood, but for Isle of Mull, a three-year-old colt, the season is far from over.

The colt, claimed for $6,500 by trainer Jerry Meyer on Oct. 19, won the featured sixth race Friday and now will head into Maryland.

The victory, worth $9.90, $4.20 and $2.40, was the 32nd of the meeting for Jockey Hugo Dittfach and his 178th of the year.

RADIO

CJBQ BELLEVILLE

AM - 800

SATURDAY

12.45—The Grey Cup. This annual great classic this year features the Hamilton Tiger-Cats and the Winnipeg Blue Bombers. Bill Stephenson of Toronto does the commentary.
4.00—News with Dave Charles.
Pat Clinks where and
3.00—The Belleville and Trenton female pets are judged.
6.10—The Weekend Sports Scoreboard with Tiger-Cat Lead.
6.30—Channelnotes, recorded French news with your host Jacques Desbiolets.
10.00—The Nationals News.
10.05—Jazz Canadiana, this week with Sarah Brown. Trio with vocalist Ernie Wilkins.
Part II — Jazz Vancouver with Dave Robins and his Band.

SUNDAY

12.30—CJBQ News Magazine. Reporter, Bill Mitchell and Dave Mitchell and Dave Charles.
2.00—Dave Charles is here for the afternoon with your host for "Weekend". Music designed for those young at heart.
3.30—Jimmy Cozadi is featured with Stan Kenton. Also changes in Black and White.
4.00—Calvary Temple.
5.00—Evensong.
6.00—News in Detail. Round-up of the days news.
6.30—Cross Country Check-up. Brad Crandell hosts this informative talk show from coast to coast. Hears the scores from all across Canada and the States.

MONDAY

8.15—Up With The Sun. Join Tom Hoskings for the start of a new week.
8.00—CJBQ news Report with Dave Sovereign.

FM - 97.1 m/c

SATURDAY

7.05—Interlude For Dining.
8.30—Off The Jazz Air waiting Artist of the week. Also selection of old and new jazz for quiete listeners.
9.30—Music For Lovers. Some of the world's best loved cancon.
10.00—The World of Music. Arthur Smith Long hosts this show
12.00—News, Weather and sport Scores.

SUNDAY

7.30—Music In The Morning. The relaxing way to start your Sunday morning at the piano.
11.00—Old Time Favorites. Nostalgic tunes from the golden past introduced by Bill Mitchell.
12.00—Interlude For Dining. Music for dining that is sure to please.
1.00—Jazz west of Broadway. An oldies' great Broadway Jazz hit closer current or past.
12.05—Big Piano Time.

MONDAY

12.35—Luncheon Music. Themes from Broadway, Hollywood and the Big Apple.
2.30—Radio Appraisal.
3.05—Showcase. Art Watkins interprets some of the world's most beautiful melodies.
4.00—Jazz Canadiana.
4.45—Art Watkins shares impressions in Music for the Mid afternoon and we extend an invitation to join him.
6.00—Night News report from the CJBQ News Desk reported by Lee Jourard.

Club Canara
PHONE 962-4641
24 Hour Telephone Answering Service
● BANQUETS
● INDUSTRIAL PARTIES
● MEETINGS
● WEDDING RECEPTIONS ETC.
Sat. Nights Included
Club Canara
AMPLE FLOOD LIGHTED
OFF STREET PARKING

AT THE PARK — Dean Martin and Natalie Wood are starring in Universal's romantic comedy, "Penelope" which opens at the Park Theatre Sunday. Also in the cast are Peter Lawford, Elizabeth Montgomery, Martin Balsam and Jack Kruschen. On the same program is some gorgeous Technicolor starring Natalie Wood and Steve McQueen. The complete show starts at 7.30 p.m.

AT THE PARK — Natalie Wood and Steve McQueen "swipe" while fails in love with Steve McQueen in "Love With the Proper Stranger", the new "Panic-Multiplex" feature at the Park Theatre on Monday at the Park Theatre. Also on the same program in Color "Who's Been Sleeping In My Bed?" starring Dean Martin. One complete show starts at 7.30 p.m.

The Sports Calendar

HOCKEY
Sunday — Can Hunter: Montagne vs Bellevue 4.45; Quinte Mens vs Wallbridge 6.30; Memorial Arena.
MONDAY — Lakeshore Int.: Picton at Napanee, 8.30 p.m.
Tuesday — Lakeshore Int.: Trenton vs Picton, 8.30; Trenton RCAF vs Napanee, 10.00 p.m.; Memorial.
DARTS
Monday — Belleville League: Dan's Delivery vs Adam's Furniture, 8.00 p.m.; Legion ANAF vs Gardiner's vs ANAF Dukes; Legion ANAF; Legion ANAF Aces, 8.30 to 4.00 p.m.
BADMINTON
Belleville Badminton Club plays at Armouries, every Saturday and Tuesday, 7.30 p.m., every Wednesday, 9.00 p.m.
BOWLING
Every Tuesday, Quinte Marksmen's shoots, at the Belleville Armouries.
MINOR HOCKEY
Saturday — Juvenile: Barons vs Flyers, 1.00; Canadiens vs Rangers, 2.30; Bantam: Canadiens vs Leafs, 3.30; Leafs vs Barons, 4.30; Leafs vs Flyers, 5.30 p.m.
Today — OMHA Prewee: Bellville Bulls vs Trenton, 10.00 a.m.
Monday — OMHA Bantam: Bellville vs Kinsmen at Napanee, 9.00 p.m.
Sunday
O.S.D. 5.30 p.m.
Saturday — OMHA Midget: Gananoque at Belleville, 9.15 p.m.
Sunday — Novice: Wings vs Canadiens, 8.00; Rangers vs Canadiens, 6.30; Barons vs Canadiens, 7.30.
Tuesday — Midget: Hawks vs Canadiens, 8.00; Leafs vs Wings, 7.05 p.m.
Wednesday — Juvenile: Tigers vs Leafs, 10.00 p.m.

Nicklaus Seeks 6th Win

LAFAYETTE, La. (AP) — Jack Nicklaus, golfing for his sixth victory of the year, tamed the Oakbourne Country Club course with a five-under-par 67 Friday and took the second lead in the $32,000 Bing Crosby, final step on the PGA tour.

Nicklaus had a 36-hole score of 136 for a one-stroke lead over Bert Weaver and Babe Hiskey.

Weaver, winner of the Jacksonville Open earlier this year, and Hiskey, a tour rookie, each had 137.

Jerry Magee of Toronto, leading the Canadian contingent, shot a 72 Friday and was tied for 34th at 144.

The only other Canadian to survive the first 36 holes was Al Balding of Toronto, who had a 73 Friday and a two-round score of 145.

BELLEVILLE THEATRE GUILD presents
THE "IMPORTANCE OF BEING EARNEST"
By Oscar Wilde
Dec. 2nd - 3rd - 4th
At The
BCIVS AUDITORIUM
8.30 p.m.
Tickets — Adults $.50 — Students $.00
Tickets — Kellys Drugs — Bridgette Flam — Thomas Cigar Store
For further information call Mrs. R. P. Laurie, 962-5009
330 College St. West.

Questions and Answers On Highway Travel

Ontario Motor League
Eastern Ontario Club

QUESTION: Would you please tell me through your travel column what an average two-week holiday would cost in Belleville? When is the best time to go and what is there to do? I am an average spender. Any information would be appreciated. — O.M.B., Belleville.

ANSWER: Well, if you insist on a $30 a day hotel room in Miami Beach or plan to spend seven days at Disneyland and nights at the dog track, nobody can tell you.

But if you're an average spender, it will cost you about $18 U.S. a day. That includes accommodation, food, entertainment at winter rates, (peak season prices go into effect Dec. 15).

Also, if you are an average tourist, you will stay two weeks (13½ days to be exact) and your entire holiday will cost you $244.82 U.S.

These figures were extracted from a state tourist study which was carried on over the entire span of 1964.

The winter tourist will spend $5 a day more than his summer counterpart, which is actually less of a spread than most people suspected.

How do vacationers get to Florida? More than 60 per cent of the record 14,484,652 who went last year (and left $2.6 billion) travelled by car. One out of every eight visitors went by plane; 8 per cent by bus and 5 per cent by train.

Even in Miami Beach — usually considered the high-priced spread in the sun — you can find a day ocean front hotel in the middle of the winter season and minister-free first class accommodation the beach with a $10 a day double available.

But if you want to stay well below the $18 average, you're probably better off to pick a spot other than the Gold Coast.

St. Petersburg on the Gulf Coast, for example, has a great deal of accommodation aimed at a pensioner's budget. It's much easier here to find a hotel motel or efficiency apartment at more reasonable prices.

Despite the intense competition from the islands of Bahamas and Caribbean, Florida remains the star attraction for an amazing number of Canadians. Last year, 417,150 came and Miami Beach was the first stop. Fort Lauderdale was third in New York and Chicago as a producer of vacationers.

QUESTION: Could you tell me if there is a Disneyland now in Florida, or any information concerning one? — J. S., Belleville.

ANSWER: A rumor has been circulating in Florida for some time that Walt Disney will build an East coast Disneyland in the state. Now things have gone beyond the rumor stage. Disney has purchased 20,000 acres near Orlando. State officials from the governor down are sure he will announce plans for a new Disneyland.

If built it would be certain to herald a leading role in Florida tourist attraction, just as Disneyland at Anaheim, near Los Angeles, is the No. 1 draw on the coast. Of course, it would be a couple of years at least before it looked like this could near completion.

It is all but impossible to describe what Disneyland is like who haven't seen it. Basically it's an amusement park — but like no other.

The roller coaster runs up and down the Matterhorn; you go down the Mississippi on animated alligators snapping at you and elephants taking a bath in the jungle; you ride a stage coach through Indian country, and there's a frontier battle rage. You take a submarine ride and sit in a Wild West saloon and there's a pop bazooka. Disney won't allow litter on the grounds.

Sounds like it's for children? It is. But year after year, the number of adults among the 6,000,000 visitors widely outstrips the number of children.

Guelph Wallops Kingston

By THE CANADIAN PRESS

Guelph Regals and Oakville Oaks remain convincingly Friday night in two Ontario Hockey Association. Senior A games.

The Regals came back from a three-game losing streak to whitewash Kingston Aces 7-0. The Oaks came from behind a 2-0 Woodstock Athletic lead to win 4-3.

One-man efforts highlighted both games. Dave Luciuk got three goals for Guelph, one in each period, to lead that attack.

Don Fuller's two goals in the second period cancelled the early 2-0 Woodstock lead and his third in the last period was the winner for Oakville's first place, with 19 points, one more than second-place Kingston.

Regular Oakville goalie Al Bennett was injured with a high stick just after the first Woodstock goal. Substitute goalie Keith Moxon came out of the stands to fill in. He allowed one more goal before Fuller took over.

Other scorers for the Oaks were Jack Pryce and Brian Price. Bobby Robinson scored two for the Athletics, while Dino Leggio and Tom Wilson added the others.

Bret Hanover Harness Horse Of The Year

COLUMBUS, Ohio (CP) — Bret Hanover, a three-year-old pacer, outdistanced Canada's home-bred three-year-old gruelling queen Armbro Flight in the U.S. Harness Horse of the Year voting announced today.

Bret Hanover was the first trotter horse to win more than $300,000 in a single year.

THEATRE FEATURE TIMES

AT THE PARK — "Curse of the Voodoo" — Starts 7.30 — "Frankenstein Meets the Space Monster" — 2.30-7.15-9.15

AT THE PARK — "Love With the Proper Stranger" — Starts 7.30-10.00 — "Frankenstein Meets the Space Monster" — 2.30-7.15-9.15

Movie Column

Swaps $70,000 Radio Job For 'Hogan's Heroes' Role

By BOB THOMAS

HOLLYWOOD (AP) — Glib, ambitious Bob Crane has his own vision of destiny in television.

As a morning platter-chatter emcee of KNX, the CBS outlet in Hollywood, Bob showed a knack of wringing quotable interviews from top stars that was the delight to hear. Many thought he could manage a network television show that would be up to Jack Paar's.

Others thought Crane should be starring in a situation comedy series. He agreed, but wanted to call his own shot.

"I had to talk for a long time to explain to the producer why I wasn't right for Please Don't Eat The Daisies," he says. "I also had to explain why I didn't want to do My Living Doll, before Robert Cummings was considered for the role."

One thing Crane did know: he'd no longer wanted to play the next-door doctor on The Donna Reed Show.

Crane finally found his destiny when Bing Crosby Productions offered him the lead in Hogan's Heroes.

"That's me," he exclaimed.

Crane's characterization of a prisoner-of-war prisoner who runs the camp from the other side of the stockade is a principal factor of the CBS series' success.

Crane continued the radio show for a month after Hogan's Heroes began shooting. Then the dialogue started disappearing from his messages and he realized that radio would have to go. It was no small sacrifice. He had been earning $70,000 a year on KNX.

STARS GO TO GAMES

Cary Grant and Samantha Eggar star in the movie Walk, Don't Run, set in Tokyo during the 1964 Olympic Games.

AT THE BELLE — Rosemary Forsythe stars as Stephanie Cooper, daughter in "Shenandoah", wonderful heart-warming romantic picture. Rosemary and Doug McClure are the romantic interest, in the color picture. Showing today, Monday and Tuesday, for the last times, at the Belle Theatre in Belleville.

STARS MONDAY
2 TOP ENTERTAINING HITS!

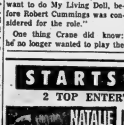

NATALIE WOOD
STEVE McQUEEN
LOVE WITH THE PROPER STRANGER
ADULT ENTERTAINMENT
SHOWN AT 7.40

DEAN MARTIN
"Who's Been Sleeping In My Bed?"
TECHNICOLOR PANAVISION
SHOWN AT 9.30

ONE COMPLETE SHOW STARTS 7.30

LAST DAY
"CURSE OF THE VOODOO"
"FRANKENSTEIN MEETS THE SPACE MONSTER"
Also Clay-Patterson Fight"
LAST COMPLETE SHOW 8.35

Park
ADULT ENTERTAINMENT
MAT. PRICES TIL 5:00
CHILDREN 35c

HELD OVER! BY YOUR ENTHUSIASTIC RESPONSE!

POSITIVELY LAST 3 DAYS!
CERTAIN TO BE ONE OF YOUR MOST
EXCITING MOTION PICTURE EXPERIENCES

SEE This Wonderful Heartwarming Picture TODAY!

SHAKES THE SCREEN LIKE CANNON THUNDER!
JAMES STEWART
SHENANDOAH
TECHNICOLOR A UNIVERSAL PICTURE
WED'S BOGO
BELLE
FREE LIST SUSPENDED
Smoke in the Loges
ONLEEN 35¢
Kids TUESDAY
2.00; 7.00; 9.10

A BEAUTY THAT NO ACTION-MYSTERY-SPY MOVIE FAN SHOULD MISS . . . A GRANDLY ENGROSSING AND EXCITING MELODRAMA." — N.Y. TIMES

DINO DE LAURENTIIS presents CARLO PONTI production of
SOPHIA LOREN
in GEORGE PEPPARD THOMAS MITCHELL JOHN MILLS RICHARD CRENNA
and CHARLTON HESTON
THE GREAT SPY MISSION
CODE NAME "OPERATION CROSSBOW"
IN COLOR
NEXT ATTRACTION
WED'S BOGO
BELLE
Opens WEDNESDAY
2.00; 7.00; 9.10

BOWLING 5 PINS

COMMERCIAL "A" LEAGUE
Tend-R-Chick 3, No Good 2.
Welch & Co. 5, Stephens Service 0.
1. Tip-Top Tailors 5, Corby's 2.
2. Twins 4, Shirriff's Potato 1.
High scores—C. Hamilton 255 (363); D. Bunnett 713 (270); C. Sargent 564 (260); D. Toby 662 (332); J. Hamilton 660 (265); N. Crowe 658 (242); T. Hamilton 633 (260-333).

NOIRA MIXED BOWLING
Flintstones 7; Hillbillies 5; Usins 5; Demons 2; Donuts 2; Screwballs 0.
High scores—Ladies: E. Smith 248 (642). Men: G. Walsh 314 (647).

LADIES' THURSDAY AFTERNOON LEAGUE
Live Wires 2, Excelsiors 2.
Flo's A Odd Balls 0; Aces 4, Alley Cats 0.
High Scores — Gwen Jones 677 (242); Edith Hamett 666; Lil Bennett 605 (265); Orioles Temple 234.

UTILITIES MIXED LEAGUE
Jets 5, Hornets 2; Sheriff 7, Lucky Lo's 0; Vets 5, Dumbells 2.
Ladies high single and triple, D. Rashotte 586 (252).
Men's high single and triple, S. Peoples 642 (271).

BOWLING 10 PINS

WEDNESDAY LADIES' LEAGUE
Hatfield Service 2, Odd Balls 1.
Horlock Electric 0, Lawn Bowlers 4.
Strikers 2, Low Boys 2.
Maritettes 3, Black Kats 1.
Unpredictables 3, Satellites 1.
Wildcats 0, Dregs 4.
Jokers 2, Paul Kelly's Drugs 2.
Lizzies 0, Latest 4.
Adornettes 3, Fireballs 1.
The Sneakers 0, Lousy Lizzies 4.
High scores——Ruth Bateman 527 (202); Winnie McGillivray 516 (189); Audrey Lacey 507 (182); Clara Jury 486 (175); Kaye Rutherford 486 (186-161); Mildred Graham 478 (180-165); Ann Avery 478 (188).

TALKS TERMS
CALGARY (CP) — Pat Hodous, 23, Calgary Stampeder tackle, says he is discussing contract terms with Houston Oilers of the American Football League.

ACROSS

1 Famed composer
5 Journey
9 Words in bridge
14 Hawaiian shrub
15 — fountain
16 Dreaded disease
17 Charity
18 Ranny
20 Carried off to another place
21 Cheer
22 Cave
23 Blacksmith
25 Out: 2 words
27 Stain
29 Roman coins
30 Forbidden
34 Show one's years
36 Ancient Italian goddess
38 Room
39 Cyril McNeile character
2 words
42 Put at rest
43 Cowboy's accessory
44 Recent: Comb. form
45 Highway sign
46 Hit

47 Kind of party
49 Naively: 2 words
51 Letters
54 Was jealous
58 Kind of code
60 Demonstrative word
61 All roads: ••• 3 words
63 Newspaper section
64 Less irrational
65 Admirable person: Slang
66 Space
67 Writers' milieu
68 Bolt
69 Pre-Easter period

DOWN

1 Mate
2 animals
3 Not official
4 Inlet
5 Bay of Fundy island
6 Lodging place
7 Nicholas
8 It was the last
9 — Empire

Yesterday's Puzzle Solved:

11/27/65

7 Alphabet
48 In States: 2 words
8 Stirred Irishman
9 Haven't
10 Monk parrot
11 Got off horse
12 Drizzle
13 Section of London
19 Shield
24 — duck
26 Sign of grief
28 So. Amer. city: Colloq.
30 Head covering
31 Waterfront
32 Doggy treat
33 Remove
34 Down with: Fr.
35 Bird
37 Running
38 Hit hard
40 RCUP
41 — concern
41 Marine insignia
46 Fuss and bother
48 Pert. to the ribs
49 Numerical prefix
50 Track official
52 Deserved
53 Emme
54 Opera heroine
55 — miss
56 Hitchcock
57 "Henry VI" character
59 Forward
62 It's feet

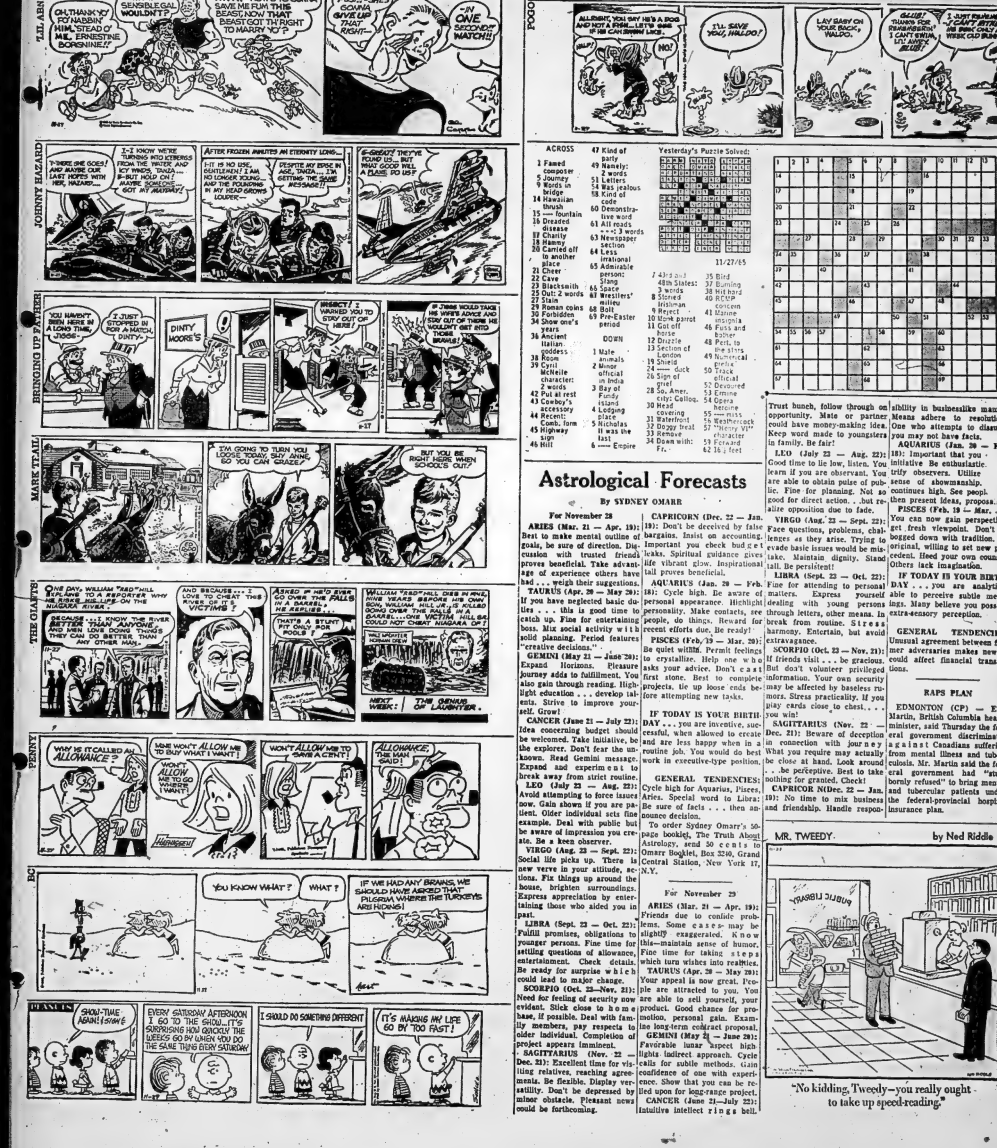

Astrological Forecasts

By SYDNEY OMARR

For November 28

ARIES (Mar. 21 — Apr. 19): Best to make mental outline of goals, be sure of direction. Discussion with trusted friends proves beneficial. Take advantage of experience others have had . . . weigh their suggestions.

TAURUS (Apr. 20 — May 20): If you have objected basic duties . . . this is good time to catch up. Plan for entertaining boss. Mix social activity with solid planning. Period features "creative decisions."

GEMINI (May 21 — June 20): Expand Horizons. Pleasure journey adds to fulfillment. You also gain through reading. Highlight education . . . develop talents. Strive to improve yourself. Grow!

CANCER (June 21 — July 22): Idea concerning budget should be welcomed. Take initiative, be the explorer. Don't fear the unknown. Read Genius and Expand and experiment to break away from strict routine.

LEO (July 23 — Aug. 22): Avoid attempting to force issues now. Gain shown if you are patient. Older individual sets fine example. Deal with public but be aware of impression you create. Be a keen observer.

VIRGO (Aug. 23 — Sept. 22): Social life picks up. There is new verve in your interactions. Fix things up around the house, brighten surroundings. Express appreciation by entertaining those who aided you in past.

LIBRA (Sept. 23 — Oct. 22): Fulfill promises, obligations to younger persons. Fine time for settling questions of allowance, entertainment. Check details. Be ready for surprise which could lead to major change.

SCORPIO (Oct. 23—Nov. 21): Need for feeling of security now evident. Stick close to home base, if possible. Deal with family members, pay respects to older individual. Completion of project appears imminent.

SAGITTARIUS (Nov. 22 — Dec. 21): Excellent time for visiting relatives, reaching agreements. Be flexible. Display versatility. Don't be depressed by minor obstacle. Pleasant news could be forthcoming.

CAPRICORN (Dec. 22 — Jan. 19): Don't be deceived by false bargains. Insist on accounting. Important you work on budget leaks. Spiritual guidance gives life vibrant glow. Inspirational talk proves beneficial.

AQUARIUS (Jan. 20 — Feb. 18): Cycle high. Be aware of personal appearance. Highlight personality. Make contacts, see people, do things. Reward for recent efforts due. Be ready for opportunities.

PISCES (Feb. 19 — Mar. 20): Be quiet within. Permit feelings to crystallize. Help one who asks your advice. Don't cast first stone. Best to complete projects, tie up loose ends before attempting new tasks.

IF TODAY IS YOUR BIRTHDAY . . . you are inventive, successful, when allowed to create your own happy way in a routine job. You would do best work in executive-type position.

GENERAL TENDENCIES: Cycle high for Aquarius, Pisces, Aries. Special word to Libra: Be sure of facts . . . then announce decision.

To Under Sydney Omarr's 36-page booklet, The Truth About Astrology, send 50 cents to Omarr Booklet, Box 2126, Grand Central Station, New York 17, N.Y.

For November 29

ARIES (Mar. 21 — Apr. 19): Friends due to confide problems. Some easy-may be slightly exaggerated. Know this—maintain sense of humor. Fine time for taking steps which turn wishes into realities.

TAURUS (Apr. 20 — May 20): Your appeal is now great. People are attracted to you. You are able to sell yourself, your product. Good chance for promotion, personal gain. Examine long-term contract proposal.

GEMINI (May 21 — June 20): Favorable lunar aspect high lights indirect approach. Cycle calls for subtle methods. Gain confidence of one with experience. Show that you can be relied upon for long-range project.

CANCER (June 21—July 22): Intuitive intellect rings bell. Trust bunch, follow through on opportunity. Mate or partner could have money-making idea. Keep word made to youngsters in family. Be fair!

LEO (July 23 — Aug. 22): Good time to lie low. Listen. You learn if you are observant. You are able to obtain rules of public. Fine for planning. Not as good for direct action . . . but realize opposition due to fade.

VIRGO (Aug. 23 — Sept. 22): You can now gain perspective, get fresh viewpoint. Don't be bogged down with tradition. Be original, willing to set new precedent. Heed your own counsel. Others lack imagination.

IF TODAY IS YOUR BIRTHDAY . . . you are analytical able to perceive subtle meanings. Many believe you possess extra-sensory perception.

GENERAL TENDENCIES: Unusual agreement between former adversaries makes news—could affect financial transactions.

RAPS PLAN

EDMONTON (CP) — Eric Martin, British Columbia health minister, said Thursday the federal government discriminates against Canadians suffering from mental illness and tuberculosis. Mr. Martin said the federal government had "stubbornly refused" to bring mental and tubercular patients under the federal-provincial hospital insurance plan.

The WANT ADS to work for you

WANTED MALE

BOYS 14-18 -

YOUR CHANCE TO BECOME ACTIVE IN AIR CADETS. A COMPLETE PROGRAM COVERING:

- Aerospace Technology
- Navigation
- Citizenship
- Leadership
- Flying Scholarship
- Summer Camps
- Overseas Visits
- Band

Recurring for 60th (Belleville) Squadron.
Wednesday Evenings
6:30 to 9:00 p.m.
BELLEVILLE ARMOURIES
M37-21

YOUNG MAN
To Learn Retail Business
Must Be Neat
Apply In Person To
LIPSON'S STORES LTD.
M36-21

SALESMAN WANTED
For an old established feed company in this district to sell direct to the farmers on salary and commission basis. Must be between the ages of 25 and 40 with a good appearance, personality and willing to work hard. Applicants must be between 48 and 55 with sufficient education, experience and ability to handle clerical and executive assignments. Write giving full particulars to Box 6282 Station C, London, Ont.
M36-21

OIL BURNER MECHANIC
Completely qualified man wanted for year round employment. Useful earnings are available.
ROSEN FUELS LTD.
M36-21

EXPERIENCED SALESMAN
familiar with general office procedure. Should be able to take charge of office. Age preferably 30 to 40. Must have excellent references. Salary commensurate. Apply in confidence to Box A-62 The Intelligencer.
M36-21

MARRIED MAN FOR MODERN
dairy farm to milk. Must like to milk and operate tractor equipment. Must be willing to live in. Must be 15 miles from Trenton and Belleville. Phone 392-2144 after 6 p.m.
M35-21

APPRENTICE MECHANIC. RE-
quired immediately, some experience preferred. Excellent wages and company benefits. Apply Dow A-V Ltd. Consecon.
M35-21

YOU CAN EARN $40. A DAY
or $15 if you have a car and 15 hrs. a week to meet customers. Write
M34-21

WANTED FEMALE

RELIABLE HOUSEKEEPER, 2
pre-school age children, age 19 Purdy St.
N37-21

RELIABLE WOMAN AS HOUSE-
keeper. One school age child. To live in. Write Box 6281 Intelligencer.
N35-21

COMPANION TO ELDERLY
lady. Live-in. Hourly rate. Apply 107 Dundas St. Belleville.
N34-21

WANTED MALE OR FEMALE

TEACHER
REQUIRED TO TEACH
Grades 3, 4 and 5
In a modern 3 roomed school At Gilmour, Ontario
Duties to Commence January 3, 1966
Apply Stating Qualifications Name of last inspector and Salary Expected to
DONALD ARMSTRONG, Sec.
Millbridge, Ont.
M18-20-25-26-27

MEN OR WOMEN WHO CAN find 50 customers in Belleville as shown, how to make $600. monthly. Car necessary. Call Donaldson, Ltd. for appointment. Write Peter Dobermeier, Montreal.
M9-12-19-27

TALENT
URGENTLY REQUIRED
For
WEEKLY AMATEUR CONTEST
(Singers, Musicians, Comedians, 962-6331 for personal interview
Magicians, etc.)
Must be over 21 years of age
Must Have Licence
Portable Instruments
Please call or contact
HAROLD MANNAKER
At Hotel Quinte
N33-35-37

WANTED MALE OR FEMALE

WELFARE FIELD WORKER
TRENTON AND DISTRICT
Salary Schedule $3,900 - $4,800
All Civil Service Privileges
Minimum education requirements:
Senior Matriculation or equivalent
Social Welfare experience valuable
Car essential — mileage rate paid by Department
MALE OR FEMALE
Age 25-45
Apply in writing immediately to
PERSONNEL OFFICER
DEPT. OF PUBLIC WELFARE
ROOM 3310, EAST BLOCK
PARLIAMENT BUILDINGS
TORONTO, ONTARIO
N36-21

WANTED

WANTED TO RENT SPACE, SUIT-
able for bonded warehouse use. Approx. 10,000 sq. ft. Apply Quarterly Trust, 962-2711 or 968-2100.
N37-21

ONE OR TWO GIRLS FOR MOD-
ern grocery, floor time and cashier. Phone 962-2444 for interview.
N37-21

ANTIQUE SIDEBOARD. ALSO
inside window shutters. Reasonable. Phone Picton 476-2260.
N36-21

A VOTE FOR WILLIAM TOWN-
gate for Quinte School Trustee on Dec. 6. For information phone 962-2444.
N36-21

BLACK, GOLDEN OR YELLOW
Labrador Retriever Puppy. Phone 962-3925.
N36-21

OPEN PEDIGREE DRAKE. PHONE
962-3925.
N36-21

DICK GARDINER BAND. NOW
booking for fall and winter season. Phone 962-3925.
N36-21

HOSPITAL CHAPLAIN WANTS
Spinet, Grand or Upright Piano, 962-2706.
N36-21

PIANO WANTED. ANY MAKE
or size considered. Will pay cash. Please write stating make, size and price. Terms and address to Box A-74 The Intelligencer.
N36-21

BARRETT'S KEED PIANOS IN-
vites offers for your piano. We pay cash. The F. M. Barrett Co. 107 Chamberlain St. 962-4161.
A256-S

WANTED TO BUY OLD VIOLIN
any make, write Box A-62 Quinte Intelligencer giving full details.
A218-U

TEACHERS WANTED

TEACHERS WANTED
Qualified teachers interested in working in Belleville area are invited to apply in writing immediately for the following positions:
FULL TIME PART TIME
HALF TIME SUPPLY
Positions include regular classes (elementary, secondary, special education and attendant's relief). Interviews will be made for interview.
BELLEVILLE PUBLIC SCHOOL BOARD
Box 756, Belleville, Ontario
Fo. Box 381, Belleville.
N32-tf

EMPLOYMENT WANTED

WILL BABYSIT YOUR CHILD, 2
years and older. Phone 962-3925.
N36-21

CHAIR CANING. C. MORRIS, 177
St. Front Street, Phone 962-3682.
N35-21

PAINTING AND PAPER HANG-
ing. Phone 962-3925.
N36-21

STORM WINDOWS PUT ON,
clean sewer, laundry, sled, wax floors. 962-9016.
N32-21

S. F. HUBBS, PAINTING, INTE-
rior and exterior. Free estimates. 962-2586 after 5 p.m.
N28-tfn

PAPERHANGING AND INTERIOR
painting, reasonable. Phone 962-2444 after 5 p.m.
N8-tfn

HOME RENOVATIONS, PAINTING
and decorating. Free estimates. WO 9-7341
G24-tf

ROOM AND BOARD

ROOM, BOARD OPTIONAL.
Close to town. Phone 962-6633.
N26-21

EAST HILL. GOOD LOCATION,
bus line. Bright sunny room for gentleman. Phone 962-2444.
N13-tf

BRIGHT, FURNISHED BEDSIT-
ting room. Downtown. 82 Ecclest St. 962-2980.
N37-21

ROOM AND BOARD FOR RELI-
able employed man. Phone 962-6048.
N12-tfn

LOVELY WARM BEDROOM IN
quiet home. Close to downtown. Suit gentleman. Gentleman preferred. 962-2018.
N16-tf

TO LET

GARAGE - BURNHAM, CHAN-
nel St. Phone 962-2444 for information.
N28-tf

NEAR DOWNTOWN. TWO OR
three rooms in new building, including heat. Apply in building, inclusive rental $90. per month. Possession about December 1st. Phone 962-2444 or 29 Highland Ave. 962-6333.
N37-21

FURNISHED, HEATED, 3 ROOM
apartment. Phone 962-2444.
N36-21

32½ EVERETT STREET, 3
rooms, bath, hot water heat, furniture, electric, fridge, stove. Phone 962-2444.
N36-21

TWO CLEAN, 2 BEDROOM MOD-
ern apartments, stove and fridge. Oil stoves and tanks. Separate entrances. Apply 107 Dundas St. Belleville 3 miles. Phone Picton 476-2260.
N36-21

FURNISHED, HEATED, 3 ROOM
and bath. Phone 962-2444.
N36-21

32½ EVERETT STREET, 3
rooms, bath, hot water heat, furniture, electric, fridge, stove. Phone 962-2444.
N36-21

TWO CLEAN, 2 BEDROOM MOD-
ern apartments, stove and fridge. Oil stoves and tanks. Separate entrances. Apply 107 Dundas St. Belleville 3 miles. Phone Picton 476-2260.
N36-21

FURNISHED, HEATED, 3 ROOM
and bath. Phone 962-2444.
N36-21

SIX ROOM HOUSE ON LARGE
lot, close to town and school area, completely re-decorated, new bathroom, hot water heat. Phone 962-2444.
N36-21

FLAT, FURNISHED, HEATED,
private, completely private, convenient location, no children or smoker preferred. Phone 962-6048.
N37-21

THREE-BEDROOM APARTMENT.
Newly decorated On Bedford-well Road bus route. Phone 962-2444.
N36-21

HEATED, 2 BEDROOM APART-
ment, 1281, Front St. Phone 962-6048. Available Dec. 1, 1965
N37-21

TWO ROOM FURNISHED APART-
ment, heated, hydro, television. Private entrance. Phone 962-2444.
N37-21

APARTMENT AND HOUSES FOR
information phone 962-2444 or Real Estate 962-6471.
S17-tf

HOUSES AND APARTMENTS
Door Grant Realty Limited 962-9268 anytime.
N37-21

FURNISHED MODERN HEATED
apartment, private entrance, separate sewer, carport. Adults. Available Dec. 1st. 962-2323.
N15-tf

LARGE CEMENT BLOCK BUILD-
ing, 30 x 50 ft., on Bridge St. in Belleville, $75. per month. Available immediately. Apply 962-2444.
N32-21

LARGE MODERN HOUSE, 6
room, tiled, 4-piece bath, hot water heat, full basement, 1½ baths, 3 Clarke Rivet, between Belleville and Trenton on Hwy. 2. Phone 392-5113. 962-7754.
N37-21

TWO BEDROOM HOUSE, MOST-
ly furnished, $80. monthly. Available December 1st. Phone 962-6471.
N37-21

ONE BEDROOM GROUND FLOOR
apartment, good condition. Dufferin Ave. All utilities except hydro included. Adults only. 962-6048.
N37-21

3 BEDROOM BUNGALOW WITH
aluminum siding, 4 piece bath, stove and fridge, laundry tubs and running water. 191 Centre St. 962-6182.
N37-21

THIRD FLOOR, 2 ROOM APART-
ment, heated, fire exit stairs, corner Queen and Charles, ladies preferred, available immediately. 962-6711 or 962-6681.
N15-tf

QUIET, SELF CONTAINED
upper apartment, heated. Phone 962-2696.
N12-tf

TO LET

3 ROOM FURNISHED APT. BATH
Newly decorated. Cozy heated. Adults. Phone 962-2444 after 5 p.m. $100.
N10-tf

KINGSTON INSULATED BUNGA-
low on Bay Shore at Rossmore, $100. monthly.
N37-21

FOUR BEDROOM HOUSE. TWO
bathrooms, living room, dining room, kitchen, new gas furnace, 1½ car garage. Available December 1st. Phone 962-1878.
N37-21

CLEAN BRIGHT APARTMENT, 2
rooms and bath, heated. Phone 962-6048.
N37-21

NEWLY DECORATED 2 BED-
room apartment upstairs, private entrance, stove and fridge, all utilities, $90. monthly. Apply 233 Sidney St. Street. 962-6048.
N37-21

2 ROOMED HOUSE. AVAILABLE
immediately. Phone 962-2444.
N37-21

1 BEDROOM APARTMENT. WEST
Hill. Self-contained, heated, parking, heated bed. $65. Phone 962-6711 or 962-6681.
N15-tf

CENTRALLY LOCATED. TWO
bedroom apartment, heated, parking, heated bed. $85. monthly. 968-6004.
N15-tf

EIGHT ROOM HOUSE, CAN SUB-
let part of it. Phone 962-2444 or 962-2696.
N37-21

FIVE ROOMS, BATH, ATTACHED
garage. Lease. 1 year. Bridge Street, $85. monthly. 962-9194.
N37-21

3 BEDROOM HOUSE, IN HILL-
crest, city water, basement, conveniences. On bus line. $90. monthly.
N32-23-26-27

ONE BEDROOM APARTMENT,
self-contained, heated, refrigerator and stove. $70. monthly.
N32-tf

APARTMENTS AND HOUSES AV-
ailable. Apply Belleville Realty Broker, 962-4246. Office 107 Dufferin.
N32-tf

5 ROOMS AND KITCHENETTE,
newly decorated, 2 piece bath, Adults, Aquity, Bayview and Dundas. $80. monthly. 962-9194.
N33-tf

7 ROOM HEATED APARTMENT,
immediate possession. Dundas and Bayview. Phone 962-2444.
N33-21

THREE BEDROOM HOUSE, CLOSE
to schools and churches, close to bus line, 1½ baths, 2 piece bath, house on dead end street, 962-9194.
N37-21

BRIGHT ATTRACTIVE APART-
ment, heated, hydro, parking, phone, close to downtown. Phone 962-2444.
N37-21

ONE BEDROOM APARTMENT,
heated, hydro, parking, refrigerator and stove, $70. monthly. Bridge St. E., Madoc. Phone 962-6711 or 962-6681. Broker No. 273.
N37-21

MODERN, ONE BEDROOM
apartment, heated, refrigerator, stove, electric heat, bath and shower, completely private, separate entrance. Phone 962-2444.
N37-tf

TWO BEDROOM UPPER SUITE
contained clean apartment, $80. monthly. 962-2444.
N37-21

HOUSE CLOSE TO BUSINESS
section can be utilized as 2 apartments, 3 bedrooms, 2 piece bath, 2 piece family bath, heated, Real Estate Ltd. 962-6471.
N37-21

FURNISHED 3 ROOM APART-
ment for 2 or 4 persons, or for 2 adults with references, $100. monthly. Phone 962-2444.
N37-21

3 BEDROOM HOUSE, OIL HEAT-
ed, 1½ baths, 2 piece bath, 962-9194.
N37-21

HEATED 2 BEDROOM APART-
ments, 191 Ann St. $45 to $60 monthly. Phone 962-2444 or Real Estate Ltd. 962-6471.
N37-21

LOWER 4 ROOM APARTMENT
bedroom, living room, kitchen, bathroom, heated, hydro, separate entrance $65. monthly. Apply 1 or 2 Lane St. 962-6048.
N37-21

3 BEDROOM HOME, PARKDALE
avenue not Bleecker Ave., with living room, dining room, kitchen, 4 piece bath, 2 piece bath, recreation room not West Hill, heated by oil, Real Estate Ltd. 962-6471.
N37-tf

3 BEDROOM UNFURNISHED
apartment. One bedroom furnished apartment. Phone 962-2444 or 962-6048.
N37-21

TWO BEDROOM BUNGALOW
basement and garage. $110. monthly.
N37-21

THREE BEDROOM HOUSE, FULL
basement, oil heat, 1½ baths. Available immediately. 962-9194.
N37-21

HALF OF HOUSE, KITCHEN,
living room, utility room, side porch, ground floor. Two bedrooms upstairs, bath, Bridge St. Hill, possession Dec. 1. Gordon Woods Real Estate. 962-6471.
N26-tf

FOR SALE

JUST ARRIVED!
CHRISTMAS RECORDS
L.P.'s
The Ultimate in Master Seal Hi-Fidelity
Your Favorite Carols
Regular $1.29
SALE PRICE The
CANADIAN TIRE CORP.
Available at
Main Store, 348 Coleman
Service Centre - 510 Dundas E.
N37-21

GOOD SELECTION OF USED
pianos. Bell Sherlock-Manning, Heintzman and Co., Yamaha. Terms to suit. 306 Front St.
N3-tf

SEWING MACHINE SHIPMENT
new and used. Lowest prices, terms, trades accepted. Singer Sewing Centre, 962-2242. Nellie's Maytag.
N37-21

CURSON'S NEW AND USED
furniture, 5 Dundas St. Belleville up for all the family at Bargain Prices. Phone 962-2242.
Ag6-tf

CHILDREN'S STURDY TOOL CHE-
chests, only $10.95 and many other gifts for boys and girls. Canadian Tire Corporation Limited. 962-3174, 962-3175.
N37-21

PIANOS FOR SALE — WE SELL
and buy new and used pianos and organs. Stock so hand-picked you can't go wrong. Sherlock-Manning. 306 Front St. Belleville.
N13-tf

MCINTOSH AND DELICIOUS
apples. Yahman's Orchard, 3 miles west of Belleville on Highway 2.
N20-21

FOR SALE
CORRECTION
TRIK-TRACK
Discount Dept. Stores Price . $8.97
Our Price (Record Counter) . $6.97
Cash Only
YOUR NET COST $6.97
GENERAL ELECTRIC KETTLE
Fully Automatic — 24-cup
Discount Dept. Stores Price $9.76
Our Price $6.83
Cash Only
YOUR NET COST $6.83
CANADIAN TIRE CORP.
348 Coleman St. — 968-6701
Belleville
N37-21

DOLL CLOTHES FURNITURE
Hand made. Canopy beds, spindle beds, cradles, wardrobes, bookcases, stacking clothes for teen doll. Small deposit will hold until Christmas.
Reasonably Priced
962-5680
N36-21

WANT VALUE FOR YOUR VOTE?
Gerald F. Cunningham
for
ALDERMAN
CHOICE OF TWO REGISTERED
Scotch Shepherd puppies, 12 months old from Thorpdale and Rosebrook. Phone Picton 476-2260.
N37-21

1966 CALENDARS
We, your local agency, are now offering FREE Calendars available. Call in your office or home. Call us for your best.
Lorne Mcdougall Insurance Agencies Ltd.
150 FRONT ST. — BELLEVILLE
968-3728
N27-10tf

1 BEDROOM APARTMENT, BED-
board, almost new, Sunlight control heating, Chrysler, Child's children's typewriter, Child's table and chairs. Apply 962-6182.
N37-21

A NEAT WHITE ENAMEL, SING-
er sewing machine, in good condition, $49.95. Call 962-6119, evenings.
N37-21

BABY CARRIAGE AND DOUB-
le pram. Good condition. 962-2414.
N37-21

FUR JACKET, BROWN MOUT-
on, chesterfield suite (Rosebrook), 962-2414.
N37-21

OWN YOUR OWN 12 X 20 GARAGE
for as little as
$20.00 MONTHLY
NO DOWN PAYMENT
Call
ROLLINS
LUMBER LTD.
FOXBORO — 962-9194
O2-tf

BEAVER DRILL PRESS, 18-INCH,
with vise, drill chuck and attachments. 962-6532.
N37-21-29

DRY WELL HARD AND SOFT
cut and drilled. Phone Picton 476-2260.
N29-tf

SAVE $70.00
24-Inch Moto Mower
Snow Shark Snow Thrower
5-horse power engine
Regular $449.95
SPECIAL $379.95
20-Inch Moto Mower
Snow Shark Snow Thrower
Used — 4-horse power engine
Regular $329.95
SPECIAL $189.95
DOMINION TIRE STORES
24 Bridge St. West — 968-5573
N26-tf

SEE THE VALUES
IN SKIING EQUIPMENT
Choose from these famous names — LeGrillon, Salomon, Head, Kerr-Valley, Garmesche, Cortina and Glenmore. Check and Compare the Pre Style Ski Boots from $6.95
Ski Outfits, skies, poles and harness complete, from $7.49
Use Our Convenient Lay-Away
Charge It — Instant Credit
CANADIAN TIRE CORP.
Available at Both Locations
Store — 348 Coleman Street
Service Centre
510 Dundas St. East
N37-21

General Electric 10-cu. ft. Refrig-
erator, excellent condition.
Kelvinator 2 speed washing machine, all Wellington parts available, excellent condition.
Viscount 17" Co-axial speaker in walnut cabinet, excellent condition.
Sanitized record cabinet, good condition.
968-9490
N35-36

—18" Grain Grinder
—Metal Mixer, like new
—Oat Roller
—2 Sets Scales — 1 set will weigh up to 2 tons
—1 set will weigh up to 300 lbs.
For further particulars contact
MRS. LIONEL REID
11 Wilkins St. — Belleville, Ont.
N33-31

33 BUICK IN GOOD RUNNING
condition. Good body. Cheap for quick sale. 962-2417. Cheap
N37-21

1958 FORD SEDAN. GOOD CON-
dition. 962-7874.
N37-21

TO THE HIGHEST BIDDER BY
Saturday, 3rd Ford convertible, 1960 Chevrolet sedan, 1960 Chevrolet, white walls, radio. Can be seen at Bayview Motors Ltd., Ann St. Madoc.
N37-21

AUTO

CENTRE
1961 COMPACT
FORD FRONTENAC
4-Dr. Station Wagon
LIC. NO. X0889
Finished in Sparkling black factory lacquer with Contrasting Colonial Cream White with matching interior. Equipped with 6 cylinder economy engine rod and white leather vinyl bench seats. Has automatic transmission, radio, heater, power with an economy operating system. Power brakes, windshield washers, window washers and other extras. This car is priced to sell quickly and is in very sharp car and will qualify for a low down payment and low monthly payments with no money down. Offer ends Saturday due night at 9 p.m.
Contact The Manager
968-9000 — 968-9300
646 DUNDAS EAST
(Opposite Union Carbide)
Open 9 A.M. 'til 10 P.M.

— SPECIAL —
1961 PONTIAC
Strato-Chief Sedan
2-DOOR SEDAN
Attractive desert gold with rich brown feature strip and stylish matching interior. Company lease one for real value in a smart car.
Lic. No. 33683D
Special Sale Prices
Saturday and Monday Only
$1,095.00
ELLIOTT MOTORS LTD.
366 N. FRONT STREET
Belleville — 962-4584
N37-21

53 BUICK, IN GOOD CONDI-
tion after 4:30 p.m. 962-2417.
N37-21

1963 CHEVROLET, 6 CYLIN-
der, standard transmission, radio, heater, new tires, Carefully maintained, $1,295. 962-2417.
N37-21

'50 AUSTIN, MUST SELL. MAKE
an offer. 962-2417.
N36-21

'61 VOLKSWAGEN BUS, 12 PAS-
senger, radio, heater, $1,295. Ivor, Trenton 392-6462.
N33-21

SEMI-TRAILER, SOLID CAST
Engine overhauled, reasonably priced. Phone 962-2417.
N32-tf

'53 DODGE, IN RUNNING CON-
dition after 4:30 p.m. 962-2417.
N36-21

AUTO

CENTRE
1959 PONTIAC
Station Wagon
LIC. NO. X7383
Finished in gleaming black set off with perfect chrome and stainless steel. Two-tone dark green interior. Equipped with 6 cylinder economy engine, automatic transmission, power steering, power brakes, new low profile white wall tires, radio, heater, windshield washers and other extras in excellent condition and must be seen and driven to appreciate its true value. Our very low balance of $1,295.00 can be arranged over 36 months with money down and no payments until July.
Contact The Manager
968-9000 — 968-9300
646 DUNDAS EAST
(Opposite Union Carbide)
Open 9 A.M. 'til 10 P.M.

— SPECIAL —
1964 PONTIAC
Strato-Chief Sedan
Stylish Autumn Gold and Beige two-tone with matching gold interior. New white wall tires. Compare this car at this price.
Lic. No. H86001
Special Sale Price
Saturday and Monday Only
$1,495.00
ELLIOTT MOTORS
366 NORTH FRONT STREET
Belleville — 962-4584
N37-21

'53 CADILLAC EXCELLENT
condition, Best offer over $250. after 5.
N33-21

CENTRE
1961 AMERICAN
Convertible
LIC. NO. H39799
Finished in factory Kimberly Coral Metallic with matching interior green leather interior. This car is equipped with economy 6 cylinder valve in head motor, automatic transmission, power steering, power brakes, custom built radio, almost new white wall tires, heater, windshield washers and extras. The car is in very sharp condition and is priced to sell in this condition. Will be sold with a low down payment of $295.00 or balance of $974.20 or assume low monthly payments due until January 1966.
Contact The Manager
968-9000 — 968-9300
646 DUNDAS EAST
(Opposite Union Carbide)
Open 9 A.M. 'til 10 P.M.

$3 DODGE, EXCELLENT CONDI-
tion, $175. Radio, heater, Royal Lancer. Motor 413-2308 Madoc.
N37-21

SMALL MOBILE HOME, EXCEL-
lent condition. Phone 962-2417.
N37-21

'50 PONTIAC LAURENTIAN, SE-
dan, radio, heater, Carefully maintained, $175. 962-2417.
N37-21

'50 AUSTIN, MUST SELL. MAKE
an offer. 962-2417.
N36-21

'61 VOLKSWAGEN BUS, 12 PAS-
senger, radio, heater, $1,295. Ivor, Trenton 392-6462.
N33-21

SEMI-TRAILER, SOLID CAST
Engine overhauled, reasonably priced. Phone 962-2417.
N32-tf

'53 DODGE, IN RUNNING CON-
dition after 4:30 p.m. 962-2417.
N36-21

— SPECIAL —
1963 PONTIAC
Strato-Chief
2-DOOR SEDAN
Rich Barma Gold finish with matching interior. Padded dash. Excellent condition throughout. Priced right to compare this beauty for real value.
Lic. No. H6046
Special Sale Price
Saturday and Monday Only
$1,395.00
ELLIOTT MOTORS LTD.
366 N. FRONT STREET
Belleville — 962-4584
A37-21

'53 PONTIAC LAURENTIAN, SE-
dan, radio, heater, Carefully maintained, $175. 962-2417.
N37-21

'50 AUSTIN, MUST SELL. MAKE
an offer. 962-2417.
N36-21

'61 VOLKSWAGEN BUS, 12 PAS-
senger, radio, heater, $1,295. Ivor, Trenton 392-6462.
N33-21

SEMI-TRAILER, SOLID CAST
Engine overhauled, reasonably priced. Phone 962-2417.
N32-tf

'53 DODGE, IN RUNNING CON-
dition after 4:30 p.m. 962-2417.
N36-21

CENTRE
NAME
BRAND
MATERIALS ONLY
IN HOMES
BY
MAURICE H.
ROLLINS
Const. Ltd.
O8-tf-r-U

COTTAGE AND PROPERTY
for sale. Phone 968-6004.
N37-21

REAL ESTATE FOR SALE

DEN — DINING ROOM GARAGE
Insulated for comfort and easy living. This is a 2 storey brick home in a prime residential neighborhood. Excellent living room, dining room, 3 bedrooms, 4 piece bath, fan, finished basement. Let us show you this lovely home.
W. J.
McCormick Realty Ltd.
80 Station Street
PHONE 962-2597

D. J.
McKinney
Realtor
$60.00 Per Month
This nicely decorated 3-bedroom home is well close to all facilities. Ideal for one perfect for that small family that likes living with beautiful fireplace. Lovely lot 70 x 161 ready for an offer. There is still time to move in before Christmas.
ONLY $86.00
PER MONTH
With a down payment of $2,100 for this 3 bedroom East Hill home with big kitchen, living room, finished "rec" room, fenced lot and perfect location for children.
962-8182
J. E.
McKinney
Realtor

D. J.
WHALEN
Real Estate Limited
231 FRONT STREET
OWN YOUR
OWN BUSINESS
A well perfect business in small village close to Belleville with large living quarters attached. Just step to attend the counter and the mail route is yours. Let the mail route pay for this completely furnished with most Gordon-Woods furniture in excellent condition. One straight deal immediate possession. Call us now.

HOMES — HOMES

HOMES
If we haven't got the house you want let us build for you. See us for free plans. Hundreds to hundreds of satisfied home owner customers to have served.
N37-21

OFFICE: 962-4528
IF NO ANSWER CALL
JACK 'DIAMOND 968-6280
ROSS MACKEY 962-2939
HAROLD WILKINSON 968-3234
GERRY MACKEY 962-3479
JOY BOWERMAN 962-1218
GRACE LOUGHEED 962-6263
ISOBEL MACDONALD 962-7158
D. J. WHALEN 962-1494
OPEN EVENINGS TO 9 P.M.

GORDON WOODS
Real Estate Broker
Member of the Belleville Real Estate Board
190 FRONT STREET
CROWDED?
Lack sleeping accommodations, bathroom facilities, storage space, room to entertain? Why not sell your present home and with very little down payment and low monthly payments own the home your choice. See us today. Phone 962-6471. We are near as your phone.
962-6471
OPEN 'TIL 9 P.M.
IF NO ANSWER CALL . . .
PHIL ALLEN 962-2229
NELSON BURKSAW . . . 962-7049
BILL MACDONALD . . . 962-4114
GORDON WOODS . . . 962-2417

FOR WEEKEND SHOPPERS !
214 Pine Street
19 Evelyn Street
560 Victoria Avenue
3 Smythe Street
204 Bleecker Avenue
125 West Street
7 Montrose Road
Bayview Avenue
301 Victoria Avenue
81 Southview Avenue
30 Courtview Avenue
Just a few of our many attractive homes. Drive around and then call any time and we will be pleased to call on the ones that appeal to you.

GERALD JOYCE
REALTY LIMITED
274 FRONT ST.
PHONE 962-2329
"Your Friendly M.L.S. Realtor"
HARRY MORRISON . . . 962-3284
MARGUERITE COOKE . . . 968-7333
VICTOR KESSLER 968-6047
DONALD BURR 962-9268
JAMES CATHCART . . . 962-3227
GERALD W. JOYCE . . . 962-2933
Tweed —
MRS. G. BRIGGS 478-2186

IDEAL CHRISTMAS GIFT
LABRADOR RETRIEVERS
From Champion and Field Trial Stock. Will hold puppy until Christmas.
BLYTH'S DOGGIE SCHOOL
Cobourg 372-3666
N36-37-39-4

POODLE AND DOG LOVERS
Does your pet have that bare dog look? Then have him groomed and outfitted in the latest canine fashions at
KARLSTON KENNELS
Carrying Place Road
392-6423 By Appointment
N15-tf

WESTGATE PHARMACY
962-2052
Open Daily 'til 10 p.m.
FREE MOTOR DELIVERY

REAL ESTATE FOR SALE

27 DAYS LEFT
To move into this lovely 3 bedroom storey and a half with full basement, patio, awnings, storms and screens, kitchen, dining room, living room with beautiful fireplace. Lovely lot 70 x 161 ready for an offer. There is still time to move in before Christmas.
ONLY $86.00
PER MONTH
With a down payment of $2,100 for this 3 bedroom East Hill home with big kitchen, living room, finished "rec" room, fenced lot and perfect location for children.
962-8182
J. E.
McKinney
Realtor

D. J.
WHALEN
Real Estate Limited
231 FRONT STREET
OWN YOUR
OWN BUSINESS
Stylish Autumn Gold and Beige two-tone with matching gold interior. New white wall tires. Compare this car at this price.
Lic. No. H86001
Special Sale Price
Saturday and Monday Only
$1,495.00
ELLIOTT MOTORS
366 NORTH FRONT STREET
Belleville — 962-4584
N37-21

HOMES — HOMES

HOMES
If we haven't got the house you want let us build for you. See us for free plans. Hundreds to hundreds of satisfied home owner customers to have served.
N37-21

MONEY TO LOAN

LOWER MONTHLY PAYMENTS
With A Mortgage Loan For Any Property In Town Or In Or Out of Town
CALL

Borrow	Repay	Monthly
$1,700	$19.66	$3.28
2,000	23.13	3.86
3,000	34.68	5.77
4,000	46.24	7.70
5,000	57.80	9.70

- Loan monies unlimited
- Plan A, 10 yr. repay plan
- Plan B, 15 yr. repay plan
- Plan C, 20 yr. repay plan
- Other mortgage loans from 1 to 25 years

CALL
HERBERT SIMROD
realtor mortgage broker
962-4281
282 Coleman Street
Belleville
N16-tf

CASH
We have funds immediately available for first or second mortgages or we will purchase your present mortgage. Confidential service. Call Mr. W. Joyce, Mortgage Broker, 962-2329.
M37-tf-W-S-U

IMMEDIATE
1st and 2nd
MORTGAGE
LOANS
ARRANGED ANYWHERE
ON BRICK, INSUR. RESID.
FRANCIS MORTGAGE SERVICES
Long Term Low Monthly Payments
IF YOU NEED MONEY
★ To consolidate debts
★ Pay off existing mortgages
★ Finance renovations
★ Home improvements
★ Any worthwhile cause
CALL IN OR WRITE
962-2424
111 DUNDAS ST. E.
TRENTON, ONTARIO
MORTGAGE FINANCING SERVICES
OF PETERBOROUGH
415 - 418 WATER ST.
PETERBOROUGH
Members Ontario Mortgage Brokers Association
B17-tf

PETS FOR SALE

IDEAL FOR CHRISTMAS. SMALL
toy poodles, white and brown. Phone Picton 476-2260.
N36-21

FURNISHED MINIATURE COL-
lie. Phone 962-2444.
N36-21

FOUR LABRADOR RETRIEVERS.
Phone Picton 962-3925.
N36-21

IDEAL CHRISTMAS GIFT
LABRADOR RETRIEVERS
From Champion and Field Trial Stock. Will hold puppy until Christmas.
BLYTH'S DOGGIE SCHOOL
Cobourg 372-3666
N36-37-39-4

POODLE AND DOG LOVERS
Does your pet have that bare dog look? Then have him groomed and outfitted in the latest canine fashions at
KARLSTON KENNELS
Carrying Place Road
392-6423 By Appointment
N15-tf

WESTGATE PHARMACY
962-2052
Open Daily 'til 10 p.m.
FREE MOTOR DELIVERY

BUSINESS DIRECTORY

ACCOUNTANTS

PAUL EDWIN FLEMING
Chartered Accountant
At the Four Corners
96 BRIDGE ST. E.
Belleville, Ontario
962-6282 2y11-42

JOHN D. EDWARD
Chartered Accountants
217 Pinnacle Street
Belleville, Ontario
962-2255 2y3-1

GEO. A. WELCH AND COMPANY
Chartered Accountants
172 Church St., Belleville
962-8833
R. IRVINE, C.A.
M. J. STOTESBURY, C.A.
Ottawa - Cornwall - Picton
Pembroke
M1-1y

KENNETH J. SODEN
Public Accountant
Auditors
27 CAMPBELL STREET
Belleville, Ontario
962-2626 S7-1y

T. A. MACHOLD
Public Accountant
117 FRONT ST.
Belleville, Ontario
962-6621 S1-1y

ARCHITECTS

WATSON AND WIGGANS
218 Front St. — Belleville. Ont.
M2-6-1y

BUSES

BUS SERVICE TO TRENTON AND AIR TERMINAL
Daily Exc. Sunday and Holidays
8:45 a.m.
12:30 p.m. Sat. Only
2:00 p.m.
4:15 p.m.
5:30 p.m.
7:30 p.m. Friday & Saturday only
11:30 p.m. Friday & Saturday only
BUSES TO TORONTO AIRPORT
45 DUNDAS ST. E. 962-2183
Belleville Ontario
NATHAN BUS SERVICE LTD.
Trenton, Ont. Phone EX 2-2211
2y7-1y

CEILINGS

ACOUSTIC TILE CEILINGS
Reduce noise, add beauty, and ceilings make a unique decorative sound control combination. Ideal for installations in stores, offices or commercial buildings.
FREE ESTIMATES
PLAZA FLOOR COVERING
BELLEVILLE, ONTARIO
962-7575 Ap26-3m

CHIROPRACTOR

ROGERS RIEDEL, D.C.
218 Church St.
962-3270 N18-3m

CONCRETE

W. DANFORD & SON
All Types Concrete Work
Machine Trowelling
Residential and Industrial Repairs
and Alterations
Trenchless Sewer Relining
Backhoe and Back Filling
Phone 968-3423 D6-1y

CONSTRUCTION

EDGAR H. BELL CONSTRUCTION
CUSTOM HOMES
CUSTOM INTERIORS
Custom Homes — Alterations
Rec-Rooms — Panelling — Partitions
Light Grading — Repairs
Front End Loader For Hire
Bell Dozer
FREE ESTIMATES
Phone 962-6170 Residence
962-6170
962-2829 Office
962-2829

COPYING SERVICE

XEROX
XEROX COPYING
XEROX Reproductions
• Bulletins • Contract Letters
• Specifications • Price Sheets
• Manuals • Whatever you have
YOU NEED, WE REPRODUCE IT!
Any Number
Prompt Confidential Exact
Mail Orders Accepted
123 Lingham Street Belleville
962-2002 N33-1m

DIAPER SERVICE

DIAPER SERVICE
DIAPER HOME LAUNDRY
FREE PICK-up and DELIVERY
962-6644 Au13-tf

DEAD STOCK SERVICE

WE PAY CASH
For Dead, Old and Crippled
HORSES
PHONE COLLECT
Peterborough — 742-3617
RICH BROS.
Gov. Lic. No. 803-C-60 C15-tf

DEAD AND DISABLED FARM STOCK WANTED

B & B DEAD STOCK REMOVERS
Skin direct to us your nearest telephone call will be given prompt attention and the HIGH PRICE in the business.
Phone Collect Toronto 677-3113
BILL EGSON (Owner)
Lic. No. 803-C-61
Higher Prices Paid M12-1y

BURNEY DEAD STOCK
Skin direct to a Fur Farm for top price for dead and crippled farm stock. Up to $25.00 according to size and condition. Rubber for large crippled horses.
Phone Collect
Peterborough
Phone long distance Zenith 6-6550
(no charge for this call)
or Belleville (collect) 962-2255
Gov. Lic. No. 803-C-60
Higher Prices Paid D3-tf

FILTER QUEEN

FILTER QUEEN
AUTHORIZED
SALES AND SERVICE
All Work Guaranteed
Phone
J. CUNNINGHAM
Trenton 392-5091 M12-tf

FLOOR FINISHING

EARL DENHAM
Dial 968-6072 — 30 Stokes St. East
Sanding Floors, Stairs, Porches
Polishers for Rent
Expert Installation on Mastic
Rubber Tile and Marboleum Floor
Free Free Estimates
Au26-1y

LUMBER

ROLLINS LUMBER
LIMITED
467 Dundas Street West
Belleville, Ontario
OPEN SATURDAYS
TILL 5 P.M. M16-tf

MIMEOGRAPHING
RUBBER STAMPS

THE JAMES TEXTS LIMITED
Phone 962-2513
Fast, Efficient work covering all needs. Resumes, Letter Letters, Statements, Cheks, Letters, Church-Lodge Forms, Notices, Etc. Typed for Rubber Stamps. Complete Machines and Supplies.
Ja18-1y

MUSIC SCHOOLS

KAMMER SCHOOL OF MUSIC
Offers:
Private Instructions Voice Guitar Uke, Banjo, Mandolin, Trumpet, Trombone, Clarinet, Sax, Accordion, Drums, Piano
Also Kazi-Instruments
CHARLIE KAMMER
Music Specialists
384 Front St. Belleville
PHONE 962-6622 My13-1y

RUBBER STAMPS

All Kinds of Rubber Stamps
Custom Made
"The Way You Want It"
24-Hour Services Available at
Reasonable Prices
115 FRONT ST.
THE JAMES TEXTS LIMITED
Phone 962-2513
BARRETT'S STATIONERY
236 Front Phone 962-6155
Belleville, Ont.

SMALL APPLIANCE REPAIRS

RIVER SIDE
Sales & Service
Small Appliance Repairing Service
All Makes and Models
Pick-up and Delivered
Fast Service — Radio and Farm
Phone
RIVER SIDE RADIO
Carrytville M3-3m

SERVICES

DRY WELL DRILLING
CONTRACTOR
Ask For Estimate
R. SMITH
R. SMITH, Jr. Decent
962-9139
962-9139 O18-3m

VACUUM CLEANER REPAIRS
HOOVER, ROYAL, Kenmore
Pick-up and Delivered
Phone 962-2511
Thomas Vacuum Cleaner
RIVER SIDE RADIO
South Radio — 962-3781
Free Estimates Delivered
In City S14-tf

ROOFING & EAVESTROUGHING
Asphalt, Slate, Wood Shingles
Flat Roofs A Specialty
Aluminum Eavestroughing
And Accessories
GEORGE BAILEY
962-6622 My27-tf

MALCOLM BROS.
FLOOR AND WINDOW SERVICE
COMPLETE LINE OF FLOORING
Phone 962-2355 or 968-6772 J432-1y

CONSTRUCTION LTD.
Asphalt, Gravel, Stone
Sand, Fill, Crushed Rock, Gravel
Bulldozing
FREE ESTIMATES
962-2255 My6-tf

SERVICE STATIONS

JIM TEWKSBURY
TEXACO SERVICE STATION
495 West Dundas Street
Phone 962-9441
Open Every Night & Every Sunday
Lubrication, Tires, Batteries
Tubes & Tire Repairs
Fan Belts
CLOTHING
Personalized Service
Guaranteed Workmanship
J21-1y

TILES

We Supply and Install
CERAMIC WALL and
FLOOR TILES
Phone 962-6581
CHARLES MARSHALL
BUILDING
443 Dundas Street East
Belleville
Phone 962-6581 M15-tf

TV SERVICE

TELEVISION RADIO
REPAIR SERVICE
BOB JAMES TV
419 DUNDAS ST. WEST
2 Doors East of Cannifton Plaza
962-3636

HOPKINS RADIO
& TELEVISION SERVICES
24-Hour 7-Day Service
• Factory Trained Technicians
Antennas, Towers, Rotors
Phone 962-2242
Res. 962-6140
107 STATION 962-3250
S24-tf

HARTNESS
ANTENNA SERVICE
New and Used Antennas
Towers and Rotors
962-2242
All Work Guaranteed
Res. 962-6140
968-5051
Ap21-3m

TYPEWRITER

THE JAMES TEXTS LIMITED
Private Letter Service
Typewriters for Rent on an
All Makes of Machines
Typewriters Sold and Repaired
962-2513
182-185 Front St. — Ph: 962-2779
962-6575
962-6576

UPHOLSTERING

MATTHEWS
UPHOLSTERING
BAYSIDE
Trenton 392-3324 S10-1m

WELL DRILLING

GEORGE H. CHALK
R. D. 6 Napanee
Wells for Farm and Industry
For Prices Phone
Phone 354-3649 D3-tf

WATCH REPAIRS

EXPERT Watch and
Clock Repairs Guaranteed.
By Experienced Welch Makers
Association
Satisfaction Guaranteed
R. E. BRADLEY
278 Front Street
Over Corby Liquor Store
962-6743 Mr1-tf

YACHT BROKERS

SAILING CRAFT
Sailboats For
Rental or Selling
Brokerage
QUINTE MARINE
Napanee
Area Code 613-356-3539
C26-1y

NOTICE TO CREDITORS

IN THE ESTATE OF MICHAEL JOSEPH WIMS,

NOTICE IS HEREBY GIVEN that all persons having claims against the Estate of Michael Joseph Wims, late of the City of Belleville, in the County of Hastings, who died on the 19th day of October, 1965, are required to send or deliver particulars of their claims to the undersigned on or before the 15th day of December, 1965, after which date the Executors will distribute the assets of the Estate having regard only to the claims of which they then have notice.

DATED this 22rd day of November, A.D. 1965.

Bernard W. Burley Esq.,
Barrister and Solicitor
207 Front Street,
Belleville, Ontario
Solicitor for the Executors.

ALTERATIONS

FUR COATS SHORTENED. ALSO Sleeve and fabric Will mink-up and deliver 962-7433 M1-12m

BUSINESS OPPORTUNITIES

BUSINESS MAN WITH ADVANCED technical training interested in partnership in smaller local manufacturing company. Reply to Box A-40 The Intelligencer. N25-3t

STOP WASTING TIME

Put your dollars to work Section a clientele wanting rents in your spare time Your small investment will see out to be worthwhile

No experience necessary Your client supplies all leads. Only your two every day

Combination investment $1,300. Financing available with $150 down. Write for details and address and telephone no to

BOX 40
THE INTELLIGENCER M24-tf

NOTICE

NOTICE
ATTENTION
THE TOWNSHIP OF
AMELIASBURG
TAX PAYERS

1965 taxes are due December 2nd. 4% will be added after this date.

Verna J. Sills,
Tax Collector and Treas.
N25-2t

TENDERS

NOTICE

Tenders will be received by the undersigned for the purchase of 4237 or all of the following school buildings:

Bateman School — Concession 11 Sidney Township, Hastings County
Phone 962-2385 or 968-6772
Tenders close December 10, 1965.

A. G. Reid,
Secretary-Treasurer.
N24-4t

CHRISTMAS TREES

DO YOUR XMAS TREE SHOPPING EARLY
Scotch Pine and Spruce
Come out and pick your trees for Christmas decorating in the Family Outing to cut your own.
CURTIS ORCHARDS
After 5:00 p.m. or weekends
JACKSON'S POINT
Corbyville, Ont M26-2t

RENTALS

USED SKATE
EXCHANGE and
SHARPENING
"We Rent Most Anything"
QUINTE RENTALS
112 Front St. — Ph: 962-9456
N20-3m

DRESSMAKING

DRESSMAKING
and
ALTERATIONS
REASONABLE RATES
962-8496
N27-3t

'LOTS FOR SALE

200' FRONTAGE, 96' DEEP
Excellent water supply, dug well Subdivid 14 x 20 on lot. Close to school, bus service, overlooking Bay of Quinte and Belleville Mr. Simon Fraser.
$500. DOWN AND $30. A MONTH For 23 Months with no interest.
962-9456 N26-2p-Di

CHOICE LARGE BUILDING LOT on Palmer Avenue, next to high school and public school, suitable for growing family. 962-9221. S23-tf

RENTALS

GETTING MARRIED?
RENT YOUR
GOWN
968-7133
My16-w-p-s-tf

LOST

ANYONE KNOWING WHERE shouts of ball grown bloc, Persian coat, cream mink, 3/4 length, of a matched pair. Phone 962-2307 or 962-6644 Collect. Reward.

ONE SQUARE DIAMOND RING. Also a pearl and diamond ring. Phone 962-2307 or 962-6644 Collect. Special Reward. N27-1t

ROOM AND BOARD

2 BEDROOMS, NO BOARD. Close to bus. Phone 962-3324. N27-4t

Eldorado

ELDORADO — The sympathy of the community goes to Mr. Milford Stevenson and family in the passing of Miss Alice Rowe, who had spent the past, 45 years in their home.

Mrs. C. D. McCann has returned home after spending the past week with friends in Peterborough.

Mr. and Mrs. Elgin Post are spending a few days with Mr. George Ketcheson in the absence of Mr. and Mrs. Allan Ketcheson, who are visiting in Toronto.

Mrs. Evans, Sr. is spending a few days at the home of her sister, Mr. Nelson Evans of Harls.

Mr. and Mrs. Mel Johnson attended the funeral of Mr. William McEwen in Napanee on Friday.

Many Resolutions Passed At W.I. Area Convention Held at Club Canada

By RETA LAWRENCE

The thirty-ninth annual convention of the Trent Valley Convention Area of the Federated Women's Institutes of Ontario was held at the Club Canada, Belleville, on Thursday and Friday, November 25th and 26th, with a registration of 213. This convention encompasses the combined districts of Hastings, Prince Edward, Northumberland and Peterborough.

This year is known as International Co-Operation year and the theme is "Working Together".

After registration of the delegates, Mrs. T. M. Gresham of Colborne, acting for Mrs. H. Sherar of Lakefield, presided at the first session.

Song leader for all the sessions was Mrs. Roy Sills of Halloway with Mrs. Jack Parrott, Bellerilla, as pianist.

The proposed resolutions of the convention were read by Mrs. Ralph Sills, Halloway, for consideration of the delegates, after which each district president responded to the roll call with a short thought on the theme.

Reports on citizenship and education, including agricultural and current events, agriculture and Canadian industry, home economics and health, and public relations were presented. Roll calls, mottoes, papers, pow wows and topics used at W.I. meetings were listed.

VARIOUS REPORTS

Mrs. J. Whitehouse, (Citizenship and Education) left her audience pondering the question, "Is anybody happier because you passed this way?" Mrs. George Rigby's report on historical research and events concluded by saying, "Let's us never forget those who, through their hard work, built the foundations of our country and our way of life". Mrs. Robert Allen, Bellerilla, told of various Centennial projects being prepared by Institutes throughout the area. Her report on home economics and health by Mrs. Frank Brown of Shannonville, cited that there is a great increase in membership in 4-H Girls' Clubs. Said that these girls, due to the efforts of home economists and local leaders, have developed self-confidence, better judgment and manners and a greater sense of responsibility than the average girl. This report was given by Mrs. Rogers. The public relations report was given by Mrs. Percy Ray of Stirling. "These reports", she said, "are a guide and a beacon to those who follow".

The afternoon session was chaired by Mrs. S. R. Beatty, Madoc.

GUEST SPEAKER

Mrs. L. R. Trivers of Thessalon, president of the F.W.I.O., was guest speaker and she was introduced by Mrs. Ivan Mc-Laren of Shannonville. Mrs. Trivers was leader of the Ontario delegation to the recent the conference of the Associated Countrywomen of the World.

Mrs. Trivers said that the world has narrowed to a neighborhood before it expanded to a brotherhood. Working together means much to us. We want the things we enjoy — health, education and peace — for people all over the world. Each of us alone can do little but working together we become a force that cannot not be ignored."

The speaker talked of the "Forgotten Child" program, international scholarship fund, penalties for friendship project, national foundation fund, Adelaide Hoodless Homestead fund, Coupon plan, food control and agricultural learning, community programs, the Tweedsmuir history project, and many other subjects of interest to F.W.I.O. members. She stressed that all members learn about the A.C.W.W. and the U.N. and learn how to use the mechanics of these organizations in the cause of peace. "Our future depends not so much on the use of outer space but on the use we make of inner space — the space between our ears. Man tries to bring Heaven to earth but woman tries to let earth to Heaven." She also announced that the national convention will be held in Guelph, Ontario, in 1967 and the World Conference in Michigan in 1968.

Thanks was expressed by Mrs. W. A. Goodfellow of Codrington, who presented the speaker with a gift on behalf of the Institutes of the area.

NEW OFFICERS

The following is the slate of officers for the coming year: past president, Mrs. S. R. Beatty, Madoc; president: Mrs. Harry Sherar, Lakefield; 1st vice-president, Mrs. T. M. Gresham, Colebourne; 2nd vice-president, Mrs. Clifford Barber, Belleville; 3rd vice-president, Mrs. A. Linton, Cobourg; secretary-treasurer, Mrs. A. J. Calnan, Grafton; public relations officer, Mrs. Percy MacMullen, Stirling; board director-zone 1, Mrs. Rex Rollins, Madoc; zone 2, Mrs. S. R. Beatty, Madoc; board director-zone 3, Mrs. W. A. Goodfellow Codrington; alternate, Mrs. H. Carr, Castleton; auditors, Mrs. Gordon Machlin, Cobourg, and Mrs. Harold Johnston, Peterborough.

Mrs. Ralph Sills, Halloway, assistant, Mrs. Ken McMechan, Shannonville; auditor, Mrs. Ralph Sills, Halloway; assistant, Mrs. Ken McMechan, Shannonville, Mrs. Allen Linton, Cobourg, and Mrs. Earl Underoak, Carrying Place.

RESOLUTIONS SUSTAINED

The following resolutions were sustained:

"WHEREAS at present a great many cardigan sweaters have buttons or tags fastening on button and buttonhole fronts;

AND WHEREAS many of these buttons shrink and the cardigan loses its shape and spoils the appearance;

BE IT THEREFORE BE IT RESOLVED that the Federated Women's Institutes of Ontario do everything possible to individually and collectively to encourage the manufacturers and importers of cardigan sweaters to sell only pre-shrunk bindings.

WHEREAS at present in the different secondary schools there are completely different books being used for the same subject in the same grade;

AND WHEREAS a child moving from one school to another finds in the new faces a completely different set of books part way through the school term;

THEREFORE BE IT RESOLVED that the Federated Women's Institutes of Ontario request the Department of Education to arrange for a uniform set of books to be used in each and is used for the same subject in the same grade throughout the Province.

WHEREAS at present regarding textbooks for different subjects in elementary schools, there are various books for the same subject resulting that the pupils change the one best suited to him or her;

AND WHEREAS books suited to one teacher in a certain subject is not suited to another teacher, additional books are purchased for the same subject with a change of teacher;

AND WHEREAS since there is not money needed for text books, it might be better used for revised books rather than additional books at the same level for the same subjects;

AND WHEREAS a child moving from one school to another finds himself facing a completely different set of books for similar subjects in the same grade throughout the province;

THEREFORE BE IT RESOLVED that the Federated Women's Institutes of Ontario request the Department of Education to arrange for a uniform set of books so that the same book is used for the same subject in the same grade throughout the Province.

WHEREAS a goodly number of motorists, numerically, not percentage-wise, pay $20. to the Provincial Government in lieu of driver car insurance, and

AND WHEREAS the payment of this $20. does not give the insured motorist much, if any protection, against the uninsured motorist, except in serious injury cases, and

And whereas in many instances the insured motorist is financially penalized with increased premiums or claim fees because his insurers cannot recover payments made out on his behalf although he is the innocent victim;

Be it resolved that the Federated Women's Institutes of Ontario do everything possible both individually and collectively to petition the Provincial government to make it mandatory that such persons must have Public Liability insurance on car before they be allowed to purchase their licence.

Between these are more than a few members who have seldom, if ever, attended Women's Institute Area Conventions.

And whereas greater participation in these events would more interest and enthusiasm for area activities;

Therefore be it resolved that Trent Valley Area Women's Institute's annual convention be changed to a definite system throughout the area.

CURATOR'S REPORT

During the afternoon, Mrs. Ralph Sills, Halloway, area curator, presented her report and mentioned that the area book would be available at the meeting for all to see.

"As we are approaching the Centennial," she said, "more books are becoming more and more interested in their ancestry." Having published the Dublin volume in the Genealogical Society of Ontario at the University of Western, Mrs. Sills was able to explain the processes necessary in order to trace one's family history.

Mrs. Clifford Barber of Belleville presided over the evening session.

ACWW CONFERENCE

Mrs. Trivers gave a report at the meeting of the ACWW conference which was held at the Royal Dublin Society Premises, Ballsbridge, Dublin, Ireland, from September 14th to the 20th, 1965.

Representatives from 49 countries attended the conference, and sometimes the attendance reached between four and five thousand. Entertainment was provided by the Irish Countrywomen's Association.

Though the work schedule of the Conference was very demanding, the delegates were treated to a visit with Lord and Lady Dunsany at Dunsany Castle; a visit to An Grianan which is the Irish Countrywomen's Association's residential college where women attend short courses on a variety of subjects; a visit to one of the Dublin Horse Show and a Fashion Show of Irish tweeds from coats to the sheerest evening gowns. The president of A.C.W.W. was Mrs. G. van Beekhoff of the Netherlands.

The ceremonies were opened by Mrs. Tavaziol, Mr. Sean Lemass, T.F. The royal treatment by the populace of Dublin as well as the presence of delegates from each country, and the 850 voice choir of the Irish Countrywomen's Association prompts

DO YOU...

—as a husband and father find it difficult to get along with your wife or family

—as a wife and mother have trouble with your husband or making your home understand.

If yes de, perhaps the FAMILY COUNSELLING SERVICE OF BELLEVILLE and HASTINGS COUNTY can be of assistance to you. Telephone 962-9484 for an appointment. Your inquiry will be held in the strictest confidence.

BURR INSURANCE AGENCY
Dwelling Insurance
Douglas Burr
Residence Telephone
962-5193
Office Telephone 962-2671
218A Front St.
Belleville, Ont.
"INSURE WITH BURR"

Ontario Business College
IBM KEYPUNCH
TRAINING BEGINS NOW
REGULAR COURSES BEGIN NOVEMBER 29th
54 Victoria Avenue Belleville 962-6810

Successful Living

Father Objects to Beatle Haircut

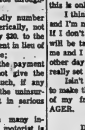

BORIS CLARK

DEAR DORIS: I am 15 and have a Beatle haircut, which isn't very long. My father is dead against this. I'm considered one of the well-mannered, nice boys and because of my Beatle haircut my father thinks this is going to change the whole whole outlook on me. He thinks a brush cut looks so much nicer, but this is only because he's had one all his life.

I think my haircut does something for me and I'm not just wearing it because it's a fad. If I don't get my hair cut soon my privileges will be taken away. My father is a nice man and I don't want to part with it. Just the other day I got a Beatle cap and this is what really sets off.

Isn't there anything I could say to them to make them realize this all a part of being a teen-ager? Many of my friends have the same problem. — TYPICAL TEEN-AGER.

* * *

DEAR TEEN-AGER: I'm not so sure about the "typical" — I hope!

As I see it, this "way out hair style belongs on the stage. Do you go for false eyelashes on your girl friends?

Since your father realizes this is a change in your development, like thumb sucking and playing marbles, I can't see it does any great harm. Show your dad that you can keep clean and not be sloppy because of the girls you like although themselves out of a date, ask yourself whether the shaggy dog look is to blame.

* * *

(Doris reserves the right to ignore anonymous letters. If you have a legitimate beef, sign your name to your note. All names are held in confidence.)

Mrs. Trivers to fondly utter the Irish greeting, "Cead mile failte".

FRIDAY SESSION

On Friday morning Mrs. S. R. Beatty, Madoc, and Mrs. Reduced Miss H. McKercher, Director Home Economics Service.

Miss McKercher's address had as a preamable, "Take from the table, not the ashes, but the fire.'

"Few Canadian institutions during the last fifty years or more of a century have made greater contributions to the development of the country, its life and the well being of the farm woman than Women's Institutes."

"We must take from the past as we build the future — take from the past that which is most useful, adapt and modify to serve future needs — add to this that which is new to the area of service. A satisfying home is economically sound, physically healthful, mechanically convenient, artistically satisfying, mentally stimulating, socially acceptable, morally responsible, spiritually inspiring, and founded on mutual affection."

Miss McKercher concluded by saying that each person and organization must "Aim high". Be objective and stick to it. "You can't get somewhere from nowhere."

PANEL DISCUSSION

In the afternoon, with Mrs. T. M. Gresham presiding, there was a panel discussion by the three Home Economists in the area. They included Miss Janet Munroe of Hastings, Leonard Hall of Prince Edward and Mrs. Rogers of Northumberland and Prince Edward, and Miss Wray of fore 1825.

Petersborough County. They outlined their work and the progress being made in it, and told of the work of the 4-H Girls' Clubs, scholarships, Fall Fairs and County honor certificates and pins which have been presented for their work at fairs and on radio.

Gifts were presented to Mrs. Gresham, retiring member of the Board; Mrs. Ray, retiring secretary-treasurer and Mrs. Sherar who has been president for two years.

The next annual convention will be held in Peterborough in the autumn of 1966.

MEMORIES OF ERIN

A delightful climax to the convention was a talk by Mrs. W. A. Goodfellow on her "Memories of Erin." Mrs. Goodfellow brought her audience to the conference in Dublin and then toured Ireland for ten days. She called on her own memory in a story-form — a land of leprachauns castles, mist, Irish linen, soda bread, heather and tall tales. The speaker described the life from the mechanized east to the primitive west, told the history of their patron saint and left her audience with a feeling that the Emerald Isle as quickly as possible.

Entertainment was provided at various periods during the convention by members from the various districts.

All meals were served in the Club Canada room by the ladies of the C.N.R.A.

HISTORY BEGAN SERIAL

The basic idea of The Rebel CBC - TV's next serial, came from a historical record of Canada containing a runaway girl from American slave-owners be

EMPLOYMENT OPPORTUNITIES

Civil Service of Canada

The Civil Service Commission of Canada is presently requiring the following personnel:

Complete details and applications are available at Post Offices, Employment Offices, Canada Manpower Centres or Civil Service Commission Offices. For those positions marked * details may be obtained by writing to the Civil Service Commission, Ottawa, Ontario 4 or to the nearest Office of the Civil Service Commission of Canada.

ACCOUNTING OFFICER, Public Works, Ottawa. 2 Estimated
CHIEF OF COMPUTER SYSTEMS DIVISION, Management and Technical Services Branch, Ottawa. $15,000 - $17,000
REGIONAL SUPERINTENDENTS OF DEVELOPMENT, Indian Affairs Branch, Winnipeg and Edmonton. (a) Graduate in engineering, salary range Quebec City, $10,600 - $11,800 Competition 63-774.
PROPERTY MANAGER, Public Works, Ottawa, Transport, Toronto, $10,440 - $12,700, Competition 63-886.
MECHANICAL ENGINEER, Public Works, Ottawa, Transport Ministry of Canada, Ottawa. Up to $8000. Circular 63-1401.
PROPERTY MANAGER, Public Works, Fort Churchill, Man. $8619 - $10,050 plus Northern Allowances. Competition 63-W-3002. Closing date for applications extended to December 10.
SMALL INDUSTRIES and CO-OPERATIVE SPECIALIST, Indian Affairs Branch, Ottawa. (a) Graduate in engineering (c) Co-operative Economic Development — The Fur, Mink, and Arctic P.Q. (d) Agricultural Economics — The Prairie Provinces. Competition 63-773.
COMPUTER SYSTEMS PROGRAMMER—Water Resources Investigations Branch, Inland Waters Directorate, Ottawa. $7176 - $8460. Competition 63-822.
ELECTRONICS ENGINEER OFFICER, National Defence, Ottawa, $8460 - $10140. Competition 63-828.
ASSISTANT PROFESSOR OF ENGINEERING, 1966 university graduates in Civil, Mechanical, Electrical Parole Service, Various centres. Up to $6300. Circular 63-1403.
STATISTICAL ASSISTANT, Dominion Bureau of Statistics, National Defence, La Macaza, P.Q. $5795 - $6335, Competition 63-2-841.
ACCOUNTING OFFICER, Public Works, Ottawa. $6600 - $7716. Competition 63-2-884.
AREA SALES OFFICERS, Public Works, Ottawa. $6600-$7716. Competition 63-2-844.
CO-ORDINATOR OF TRANSCRIBING AND TYPING SERVICES, Finance, Ottawa-Hull. $5450 - $6300. Competition 63-2-320.
TECHNICIAN (c) MATERIALS, Air Services Branch, Air construction materials, Transport, Toronto and Malton, Ont. $5180 - $5700. Competition 63-2-1. Closing date for applications extended to December 10.
AIRCRAFT MECHANICS, Transport, Ottawa, $5049 - $5585. Competition 63-2-1. Closing date for applications extended to December 10.
MEAT INSPECTION ASSISTANTS, Agriculture, Various Centres in Ontario, $4455 - $4905, Competition 63-7-2026.
ARTILLERY PROOF AND BALLISTICS OFFICER, National Defence, Ottawa, $5280 - $5860. Competition 63-825. Closing date for applications extended to December 10.
FOREIGN SERVICE STENOGRAPHERS, External Affairs and Trade Ottawa, Various Canadian Embassies, Consulates and offices around the world. Apply to Inland Revenue, Customs and Excise offices across Canada, English-and/or French speaking Canadian citizens, resident in Canada. Competition 63-2-1. Closing date for applications extended to December 31.
FOREIGN SERVICE OFFICERS, Various Centres in Canada and abroad. Competition 63-780. Closing date for applications extended to December 31.

Y's MEN'S RADIO AUCTION

TUESDAY, NOV. 30th OVER CJBQ - 6.30 p.m. 'TIL ??

"HOW TO PLAY RADIO AUCTION"

PHONE 962-9261

1. TO BID ON AN ARTICLE, Phone 962-9261, state the ARTICLE NUMBER, give your NAME, ADDRESS, PHONE and your highest bid. Be brief.
2. ADVANCE BIDS, before broadcasting begins, may be made from 6 p.m. on. Phone early.
3. The TIME of receipt of each bid is recorded and articles will be sold to the highest bidder.

ADVANCE BIDS will be accepted on all items From 6.30 p.m. Tues. Nov. 30 and on Mon. Nov. 29th 7 to 9 p.m. **PHONE 962-9261**

4. HIGHEST BID on any article may be obtained by phoning.
5. All articles listed on this page are genuine NEW MERCHANDISE and the price given is the CURRENT RETAIL VALUE.
6. When convenient to you, PRESENT THE CERTIFICATE TO THE MERCHANT NAMED and collect your article.
7. OUT-OF-TOWN PURCHASERS will be notified by mail next day with respect to payment and collection of articles.

PHONE 962-9261

Presented By The Y's Men's Club of Belleville - Proceeds For Service Work

No.	ARTICLE	DONOR	VALUE
1.	Junior Pool Table 39"x66"	McFarlane Gendron Mfg. Co. Ltd.	59.55
2.	Voucher	Belle Cleaners & Launders Ltd.	5.00
3.	100 Gallons Furnace Oil	Harper's Esso Service	18.00
4.	Metal Stool	Sparkle Spray Coin-Op Car Wash	5.00
5.	Voucher for Fruit	Bayside Grocery & Lunch Bar	10.00
6.	10 Bags Cement	Canada Cement Co. Ltd.	12.50
7.	Starter Set of Dishes	Nirosk Gift & Jewellery Shop	9.95
8.	Voucher	Barber's Flowers Ltd.	5.00
9.	Voucher	Cozy Grill	5.00
10.	1 Case Floor Tile	Bellewood Builders Supplies	12.00
11.	Voucher for 5 Car Washes	Belleville Minute Car Wash	8.00
12.	6 Pair Men's Hosiery	Vagden Mills Ltd.	9.00
13.	Photo Album	Black's Whitelaw Ltd.	5.00
14.	Voucher	Cliy Cleaners & Dyers	5.00
15.	Ladies' Vanity Case	Top-Flite Housewares Ltd.	37.50
16.	Ladies' Slacks	Aristic Ladies Wear	12.95
17.	2 Club Steak Dinners	Queen's Motor Hotel	6.00
18.	Men's Travel Cosmetic Kit	Paul Kelly's Drug Store	6.25
19.	9 Cup Electric Coffe Maker	S. S. Kresge Co. Ltd.	6.95
20.	Men's Golden Arrow Shirt	Don Stanton Men's Wear	7.95
21.	Cuticura Taste-Gard Filter	Cuticura Water Conditioning Service	36.75
22.	6 Cans Aerosol CD-2 Concentrate	Stewart-Warner Corp. of Can. Ltd.	10.14
23.	Kenmore Blanket	Nelsons Dept. Store	11.98
24.	Hair Color & Style	Jewell Breamore Beauty Salon	12.50
25.	Gas Voucher	Garner Lakefield Esso Service Station	5.00
26.	Black & Decker Tool Voucher	Electric Motor Sales & Service Ltd.	5.00
27.	Voucher	Majestic Dry Cleaners	5.00
28.	Findlay's Cast Iron Cookware Set	Superior Propane Ltd.	23.50
29.	7 Cute Cheeries — 1 Case Magic Popcorn	W. T. Hawkins Ltd.	6.00
30.	Voucher	Ladies' Shoe Store	15.00
31.	Voucher Furnace or Stove Oil	Lloyd Barr & A Distributor	10.00
32.	Travel Clock	Green Drugs Ltd.	6.00
33.	Interior Car Warmer	Stevenson Ford Sales Ltd.	19.95
34.	Voucher	Tip Top Dry Cleaners	5.00
35.	Bad Boy Doll	Bad Boy	9.95
36.	Voucher - Body Repair or Paint	Campbell's Auto Shop	20.00
37.	All Wool Jac Shirt Large Size	Bell Shirt Co. Ltd.	9.95
38.	Voucher	Advance Dry Cleaners	5.00
39.	2 Dinners	New Queen's Hotel	5.00
40.	1 Cu. Yd. Ready Mix Concrete	Belleville Ready Mix Concrete	15.00
41.	1 Case Havoline Motor Oil 10W30	Texaco Canada Limited	18.00
42.	Lubrication Oil & Filter	Shannonville Shannonville	5.00
43.	2 Memberships	The Crow's Nest	5.00
44.	Set Pyrex RCA Record	Ireland's Furniture & Appliances	5.00
45.	Voucher for Permanent	The Little Shoppe' Beauty Salon	20.00
46.	Fire Extinguisher	Hugh Murray Ltd.	15.00
47.	Voucher	Langabeer T.V. Service	10.00
48.	Mirror	Lisadine Fitzhugh Industries Ltd.	14.95
49.	Electric Heater	Frank Tucker Farm Equipment	5.00
50.	2 Gal Anti-Freeze	Ray Rose B A Service Station	6.00
51.	Ladies' Cardigan	Marianne's Ladies' Wear	10.95
52.	2 Front Door Lock Sets	Carlie Lock Division	16.95
53.	Steak Dinner For Two	Roland's Steak House	5.50
54.	Voucher	Walker Hardware Ltd.	20.00
55.	Defensor Hygrometer	Lucerne Heating & Air Conditioning	6.95
56.	Electric Iron	Worthmart Stores	13.77
57.	Men's Cool-Ray Sun Glasses and Key Case	American Optical Co. Ltd.	7.00
58.	Bathroom Sink	H. G. Fair & Co.	16.25
59.	35 lb. Marfack Grease	Hopkins Garage, Foxboro	4.25
60.	A & W Snack Pack	A & W Drive In & Coffe Shop	5.00
61.	T-Bone Steaks	Amodeo's Super Store Food Market	6.00
62.	5 Gallons Anti Freeze	Morley Ward Motors	9.80
63.	Voucher	A. & P. Store, Dana	15.00
64.	4 Cases Pepsi	Pepsi-Cola Canada Ltd.	5.00
65.	Electric Toaster	Morris Reverares	8.00
66.	Voucher for 500 lbs. Distillers Dried Grain	S. S. Kresge Co. Ltd.	15.35
67.	Car Mirror	H. Corby Distillery Ltd.	29.00
68.	Voucher - Dinner for Two	Sharland's Sunoco Service Station	7.95
69.	Fire Extinguisher	Paragon Cafe	5.00
70.	Fuel	Quinte Roofing Ltd.	5.00
71.	Sno-Wing	Quinte Roofing Ltd.	6.50
72.	Voucher	Western Tire Auto Supply	7.95
73.	Basket of Wheels	Parson's Cleaners	5.00
74.	4 Cases Pepsi	Parson's Cleaners	5.00
75.	Electric Toaster	Shallman's Jewellers	5.00
76.	Children's "Kladfast" Snow Suit	Deacon Bros. Sportswear Ltd.	22.50
77.	2 Cases Drinks	Seven Up Ontario Ltd.	5.00
78.	2 Steak Dinners	Pape's Steak House Tavern	7.00
79.	Pair of Roller Skates	Goodyear Service Store	14.95
80.	1 Case of Metracal Liquid	Mead Johnson of Canada Ltd.	7.71
81.	100 Gallons Furnace Oil	Hopkins Garage, Foxboro	16.70
82.	Ladies' Stationery	Richard Ellis Printing	8.00
83.	Black and Decker Tool Voucher	Electric Motor Sales & Service Ltd.	5.00
84.	16 Rolls of 1-oz. Wool	Bikker's Knitting & Sewing Centre	10.00
85.	Black Leather Handbag	Reisman's	5.00
86.	One Snow Tire	British American Oil Co. Ltd.	28.95
87.	T.V. Overhaul Voucher	Circle TV Service (Belleville) Ltd.	12.50
88.	Voucher	Belle Cleaners & Launderers Ltd.	5.00
89.	6 Quarts White Rose Anti-Freeze	Vaders Garage	6.00
90.	6 Case Shots CDZ Concentrate	Stewart Warner Corporation of Can. Ltd.	10.14
91.	YMCA Boys or Girls Membership (8-14 yrs. inc.)	Belleville Family YMCA	15.00
92.	Permanent Wave	Riverside Beauty Salon - Foxboro	12.50
93.	Aluminum Window	Win-Bar Window & Door Sales	29.00
94.	Decorative Mosaic Tile	Pilditil-Fabrel Ltd.	15.00
95.	Voucher for Groceries	Reilly's General Store - Foxboro	5.00
96.	Voucher for Lumber	Chisholm Ltd., Roslin	5.00
97.	50 Gallons Furnace Oil	Foxboro District Co-Operatives, Foxboro	9.33
98.	Voucher for Sign Painting	John Stewart Signs	10.00
99.	Dinner for 2	Lloyd's Motor Hotel	10.00
100.	Voucher	Rollins Lumber Limited	12.00
101.	50 lbs. So Green Weed & Feed Fertilizer	Bishop's Seeds, Ltd.	5.95
102.	Voucher	W. Wright & Son Ltd.	5.00
103.	Findlay's Cast Iron Cookware Set	Superior Propane Ltd.	23.50
104.	Dymo Hone Label Maker	Barretts Stationery	6.85
105.	Voucher for Overhaul	Electrolux (Canada) Ltd.	5.00
106.	Pink Acrylite Fibre Blanket	Lipson's Stores Ltd.	14.95
107.	1 Case Cherries & 1 Case Potato Chips	W. T. Hawkins Ltd.	6.00
108.	Gift Certificate	Checker Radio Taxi (Belleville) Ltd.	7.75
109.	Men's "Stallioney"	Richard Ellis Printing	8.00
110.	Personnel Stool	Michael's Hair Stiles	10.00
111.	Voucher for Cheese	Canadian Cheese Factory Ltd.	5.00
112.	Family Ski Club Membership	Belleville Family YMCA	25.00
113.	Christmas Cake in Casserole	Weston Bakeries Ltd.	5.95
114.	Senior Ski Club Membership	Belleville Family Y.M.C.A.	20.00
115.	Voucher-for Dinners	Hotel Quinte	5.00
116.	Junior Ski Club Membership	Belleville Family Y.M.C.A.	12.50
117.	Desk Lamp	Fluhr Electric Ltd.	6.95
118.	Hankscraft Vaporizer	Barton's Pharmacy	9.95
119.	Voucher	Milady Shop	5.00
120.	Ladies Plaid Tote Bag	Dybles Leather Goods	5.00
121.	Gift Certificate	Ireland IGA Food Store	5.00
122.	1 Case of Pablum	Mead Johnson of Canada Ltd.	5.58
123.	Electric Slicing Knife	Bad Boy Furniture & Appliances	21.00
124.	Front Car Floor Mat	Jack Bell Texaco Station	7.95
125.	1 Case R.C.A. Record	Ireland's Furniture & Appliances	5.00
126.	Vinyl Stair Carpet Voucher	Stradwick's Ltd.	5.00
127.	Oil Change, Lubrication, Wash	Goldie's Shell Service	5.50
128.	Metal Stool 24"	Sparkle Spray Coin Op Car Wash	5.00
129.	Men's Nylon Shirt	Deacon Bros. Sportswear Ltd.	13.95
130.	Tie Rack & Mirror	Lipson's Furniture Home Ltd.	8.95
131.	2 Steak Dinners	Pape's Steak House Tavern	7.00
132.	Combination Table	Wray's House Furnishings	24.95
133.	2 Yards French Wool Flannel Material	Doreen's Fabrics	8.00
134.	YMCA Youth Membership (boy or girl 14 - 17)	Belleville Family YMCA	18.00
135.	Pair of Roller Skates	Goodyear Service Store	6.00
136.	2 Cases Drinks	Seven Up Ontario Ltd.	5.00
137.	Secretary Desk Kit	Shopette Ltd.	9.00
138.	Hitch Chair	Smith's Hardware Ltd.	13.50
139.	2 Gallons Anti-Freeze	Truck and Farm Supply Ltd.	5.50
140.	1 Gallon Wall Paint	Coulter's Hardware	9.65
141.	RCA Victor Nipper Radio	Geoff Eaton TV	24.95
142.	24 Quart Motor Oil	Jerry's Motorcycle Sales, Foxboro	14.10
143.	Ladies' Emerald Sunglasses & Key Case	American Optical Co. (Canada) Ltd.	7.00
144.	Voucher	Belle Launderers & Cleaners Ltd.	5.00
145.	5 Silver Dollars	Belleville Coin Shop	15.00
146.	Foaming Paint Kit	Jack Fraser Stores	6.00
147.	1 Case Ursa Oil	Central Radio Taxi Ltd.	18.00
148.	Bathroom Basin	Rayco Plumbing & Heating Supplies Ltd.	27.50
149.	Dinner for 2	Red Lion Steak House, Trenton	6.50
150.	Oil Change, Grease Job and Wash	Meadow's Sunoco Service	6.00
151.	Bar Counter Top 97"x151/2" arborite	Bob Peake & Products	48.00
152.	30 Gallons Regular Shell Gasoline	Bill Stewart's Shell Service Station	12.00
153.	Voucher for Dry Cleaning or Shirt Laundering	Woodland Cleaners Ltd.	10.00
154.	Voucher Good at Melinish Stores	Stephens-Adamson Mfg. Co. of Can. Ltd.	15.00
155.	1 Sport Shirt	Parker's of Belleville, Men's Fashions	6.95
156.	Long Sleeve Knit Tee Shirt	Parker's Men's and Boys' Wear	7.95
157.	Voucher for Flower Arrangement	Flowers by Wellers	5.00
158.	3 Yards Brown and White Material	Foxboro Fabrics	7.50
159.	Six Transistor Channel Master Radio	Zenitronics (Eastern) Ltd.	29.95
160.	Upholstery Voucher	Hollandia Upholstering & House	10.00
161.	Voucher for Plant	Weese's Greenhouse & Flower Shop	6.00
162.	Man's Wallet	Bill Cook Sporting Goods	10.00
163.	Voucher for Auto Parts	Green's Auto Wreckers & Auto Supplies	10.00
164.	Voucher	Crystal Cleaners	5.00
165.	Bissell Carpet Sweeper	Cornwall's Furniture World	11.95
166.	1 Pair C.C.M. Skates	Booth Radio & T.V. Ltd.	11.95
167.	Large Yarn Christmas Cake	Family Bakery	8.00
168.	Book Token	The James Texts Ltd.	5.00
169.	Aluminum Door	Arthur A. Sills & Son Ltd.	32.95
170.	Cigarette Lighter	Thompson's Cigar Store	5.95
171.	Gift Certificate	Belleville Coin Shop	5.00
172.	Voucher on Account Used T.V. Set	Circle T.V. Service (Belleville) Ltd.	15.00
173.	Men's Cool-Ray Sun Glasses and Key Case	American Optical Co. (Canada) Ltd.	7.00
174.	1 Pair Bermuda Bowling Shoes	Belleville Bowl	11.95
175.	Typing & Mimeographing Service	Mac-Tron Typing Service	10.00
176.	A & W Snack Pack	A & W Drive In & Coffee Shop	5.00
177.	5 Piece Brush, Comb & Mirror Set	Ronald Keel Jewellery Ltd.	15.00
178.	Electric Slicing Knife	Garage Supply	34.95
179.	YMCA Young Men's Membership (18 years)	Belleville Family YMCA	25.00
180.	Fruit Cake	Canada Bread Co. Ltd.	5.50
181.	Gift Certificate	Rachael's Ladies Wear	10.00
182.	9000 Candle Lamp Set	Ontario Licence Ltd.	7.29
183.	Grease Undercoating	Tompkins Cosa Service	5.95
184.	4 Cases Assorted Products	Coca Cola Ltd.	10.24
185.	Harmony House Inside White Cabinet	Simpsons SearsToy Town	9.95
186.	Gift Certificate Permanent Wave	Wayne Beauty Salon	15.00
187.	Pole Lamp	Robert Michaud Limited	29.95
188.	Gift Certificate	Vanessa Shoes	10.00
189.	Door Chimes	Chown's Hardware Ltd.	12.45
190.	YMCA Women's Membership (18 and over	Belleville Family YMCA	25.00
191.	Voucher	Ted's and Teens	5.00
192.	Set of Chicken	A. & P. Store, Dana	5.00
193.	Voucher on A C T V. Tower	Foster's Take Out	5.00
194.	5 Silver Dollars	Circle TV Service (Belleville) Ltd.	15.00
195.	Set of 32 Dishes	Radio Station CJBQ	8.00
196.	Mitt Tickets	Adams Furniture Co. Ltd.	21.95
197.	Mitt Tickets	Bobbin Dairy Ltd.	10.40
198.	2 Gallons Prestone Anti-Freeze	Cliff Murphy Motors	9.00
199.	Patio Table	Wilson Concrete Products Ltd.	10.00
200.	5 Cans Alemite CD-2	Alemite Lubrication Co. Ltd.	9.70
201.	Boat Rental	Bay Marina	6.95
202.	Portrait	Chambers Studio	10.00
203.	Lawn or Mail Box Sign	Aluminum Star Products Ltd.	10.00
204.	Voucher	Flower Bowl & Gift Shop	5.00
205.	Regent Flat-Top Guitar	Charlie Kammer Musical Supplies	35.00
206.	L. P. Stereo RCA Record	Ireland's Furniture & Appliances Ltd.	5.00
207.	Anita Swiss Permanent Cold Wave	Peggy's Beauty Salon	5.00
208.	Fishing Rod	Uptown Battery Service	12.50
209.	Aluminum Door Grille	Beavey Lumber Co.	6.95
210.	Y.M.C.A. Sr. Men's Membership	Belleville Family Y.M.C.A.	50.00
211.	Hose	Dover's Ltd.	9.95
212.	2 Front Door Lock Sets — Keyed alike	Bonswin Lock Division	16.65
213.	1 Gallon Paint	White Paint Co. Ltd.	10.95
214.	Auto Floor Mats	Dominion Tire Stores	9.95
215.	Toilet Fixture	Charles L. Hyde & Son Ltd.	41.95
216.	Voucher	D. Cairns TV Repair	5.00
217.	Irish Linen Damask Table Cloth Set	T. Eaton Co. Ltd.	17.95
218.	Combination Lazy Susan and Cake Plate	Ed. Logan Jeweller	6.50
219.	Voucher	Paragon Cafe	5.00
220.	Y.M.C.A. Family Membership	Belleville Family Y.M.C.A.	65.00
221.	Voucher	Foxboro Cheese Factory	6.00
222.	Gift Certificate	O'Connor's Jewel Box	5.00
223.	Rubber Link Mat 24 x 36	Maund's Service	6.85
224.	Man's Cool Ray Sun Glasses and Key Case	American Optical Co. (Canada) Limited	7.00
225.	Car Undercoated by Grease	Mulrooney's Sunoco Service Station	12.95
226.	Woven Name Labels	Cash Canada Labels	57.00
227.	8 Glasses with Tray	Cole's Jewellers	7.95
228.	100 Gals. Furnace Oil	Moira Dunster Limited	16.70
229.	1 Yard Ready-Mix Concrete	Permanent Transit Mix	15.40
230.	1 Case King O Pine	Ransom Bus Co. Ltd.	5.00
231.	Fruit Voucher	Reddick's Bakery	5.00
232.	1 Gal. Lucite Wall Paint	Deluxe Paint and Wallpaper Ltd.	9.50
233.	Clarinet Case	Earl Ashley's Service Station	7.95
234.	50 lbs. Hog Mineral and 50 lbs. Quinte Calite Mineral	MacKenzie Feeds Ltd.	6.70
235.	Electric Razor	Ed. Thomas Cigar Store	34.85
236.	Shower Woodsholder	Bud Gill Appliances	12.00
237.	Dry Cleaning Voucher	City Cleaners & Dyers	5.00
238.	50 lbs. So-Green Weed and Feed Fertilizer	Bishop Seeds Ltd.	5.95
239.	6 Champion Spark Plugs Installed	Will Fitzgibbon B.P. Service	5.40
240.	1 Case Havoline Motor Oil	Texaco Canada Limited	18.00
241.	Ford Engine Block Heater	Scotty Reid Motors	7.95
242.	Outboard Motor Storage and Tune Up	Belleville Auto Electric	15.00
243.	A & W Snack-Pack	A & W Coffee Shop	5.00
244.	20 Milk Tokens	Reid's Dairy Ltd.	7.00
245.	Car Seat Covers	Trudeau's Motors Ltd.	75.00
246.	Voucher	W. Wonnacott & Son Jewellers	5.00
247.	Voucher	Kaiserwather Stores	10.00
248.	Brief Case	Quick Stationery & Office Equipment	10.95
249.	4 Chicken Dinners	Foundain Park Restaurant	5.00
250.	4 lbs. T-Bone Steaks	Amodeo's Super Save	6.00
251.	1 Gal. New Twin-Seal Pil-Tope	A. G. Bird & Son	9.50
252.	10 Silver Dollars	Brennan & McBride	150.00
253.	17 Typewriter Ribbons and Box of Carbon	Underwood Ltd.	15.00
254.	Voucher	Lobb Ltd.	10.00
255.	Electrohome Table Radio	Oliphant's Electric	23.95
256.	Voucher	Meagher's Men's Wear	5.00
257.	Table Arrangement	Temple Flower Shop	5.00
258.	Voucher	Goodman's Store for Men	7.95
259.	Venetian Plate Mirror	Belleville Glass & Mirror	15.00
260.	1 Pair Bowling Shoes	Bowl-O-Drome	6.95
261.	Voucher for Shoe Repairs	Bert Adams Shoe Repair	5.00
262.	10-lb. Turkey	Black's Meat Market	5.50
263.	Voucher for Dry Cleaning	Tip Top Cleaners	5.00
264.	Milk Ticket	Lee Grills Dairy Ltd.	10.00
265.	Complete Wedding Coverage	Robert L. Studios	55.00
266.	Electric Kettle	Canadian Tire Corporation	12.88
267.	Permanent Wave	Cinderella Beauty Salon	15.00
268.	Voucher Dry Cleaning	Lloyd's Cleaners	5.00
269.	L. P. Stereo RCA Record	Ireland's Furniture & Appliances	5.00
270.	Voucher	Clarke-Niles	6.00
271.	Voucher 5 Car Washes	Park Motors	8.00
272.	Voucher 5 Car Washes	Belleville Minute Car Wash	8.00
273.	Bucket of Chicken	Belleville Restaurant	5.00
274.	Permanent Wave	French Salon of Hair Design	15.00
275.	6 Cylinder Car Tune-Up	Elliott Motors of Belleville Ltd.	20.00
276.	Fire Extinguisher	Murray Equipment Ltd.	15.00
277.	Gift Certificate	Wallace's Men's Wear	5.00
278.	Hockey Skates for Boy	King Sol Discounts	6.95
279.	Voucher	White's Meat Market	10.00
280.	Hydrocal Table Lamp	Zeller's Ltd.	14.95
281.	Voucher	Zeller's Ltd.	5.00
282.	Case of Grade A Large Eggs	Masserdale Poultry Farm	10.00
283.	24 Qts. Havoline Motor Oil	Tehworth's Texaco Station	15.60
284.	Voucher for Body Repairs or Painting	Farrell Motors & Collision	20.00
285.	Voucher for Groceries	Thompson's Grocery	5.00
286.	Gift Certificate	Woodlawn Variety	10.00
287.	10 lbs. Butter	Belleville Creameries	6.38
288.	1 Cu. Yd. Ready Mix Concrete	Permanent Transit Mix	15.40
289.	A & W Snack Pack	A & W Drive In Coffee Shop	5.00
290.	Voucher	Lennox Tire Sales	5.00
291.	7-FL Spinning Rod	Bob's Sporting Goods	11.95
292.	Ladies' Sunglasses and Key Case	American Optical Co.	7.00
293.	Travel Seat Cushion	D. Hollister Farm Supply, Foxboro	5.00
294.	Ladies' Polaroid Sunglasses and Key Case	American Optical Co.	7.00
295.	Case of Green Giant Corn	York Tradiner Co. Ltd.	7.20
296.	RCA Victor Nipper Radio	Geoff Eaton RCA Consumer Electronics	24.95
297.	1 Loaf Topsoil	Hopkins Sand & Gravel	11.00
298.	Electric Kettle	Hitchon Radio & Television	9.95
299.	Tricycle in Red	F. W. Woolworth Co. Ltd.	15.99
300.	2 Cases Drinks	Seven-Up Ontario Ltd.	5.00
301.	Mannequinette	Shopette Ltd.	9.00
302.	Voucher Dry Cleaning	Crystal Cleaners	5.00
303.	Charming Chatty Doll	Bad Boy	19.95
304.	Smoker	Percival Furniture	11.95
305.	Printed Name Labels	Cash Canada Labels Ltd.	26.00
306.	Blanket, 72x84	Bikeway	7.95
307.	Fishing Pole	Lloyd Morris Imperial, Foxboro	5.00
308.	Kimberly Arden Set	Lattimer's Drug Store	7.50
309.	Toy Rifle	Bikeway	4.50
310.	Blanket 72x84	Bikeway	7.95
311.	Fishing Rod	Lloyd Morris Imperial, Foxboro	8.50
312.	3 lbs. Laura Secord and Helena Rubenstein "Emotion"	Bata The Druggist	9.00
313.	Electric Clock	Ron Ray Appliance & Supply Sales	8.00
314.	Ice Pail	Bull's Drug Store	7.95
315.	Gourmet Cheese Box	Black Diamond Cheese	6.15
316.	2 Gallons Anti-Freeze	Kennedy Chrysler, Plymouth	7.90
317.	1 Pair Duck Decoys	H. Vanden Bosch Plumbing and Heating	14.95
318.	Toilet Seat and Cover	Frank Thorn Plumbing	5.00

CASH DONATIONS MADE BY THE FOLLOWING Y's'ly SPIRITED MERCHANTS

- JOHN R. BUSH FUNERAL HOME — 80 Highland Avenue
- VICTORIA & GREY TRUST CO. — 103 Front Street
- ASHLEY FURS — 234 Front Street
- WATSON & WEGAND, ARCHITECTS — 219 Front Street
- PINKSTON & LUSCOMBE FUNERAL DIRECTORS — 60 Victoria Avenue
- N. BIEMAN & SONS — Foxboro
- DICKENS' MOTEL — Wallbridge Road & 401
- LORNE RODOCAL INSURANCE AGENCIES LTD. — 158 Front Street
- PAUL FLEMMING — 39 Bridge Street West
- ROBERT J. ALEXANDER LTD. — 43 Canniffon Road
- CAMPBELL MONUMENT CO. LTD. — 21 Bridge St. West
- Wm.E. RILEY, Photographers — Victoria Ave. at George St.
- NIAGARA FINANCE CO. LTD. — 218A Front St.
- THOMPSON FUNERAL HOME — 38 Everett Street
- HIBBARD ELECTRIC LTD. — 31 Wallbridge Road
- TOBE'S COUNTRY GARDENS — Rossmore
- T. J. HOLLAND LTD. — 132 Pinnacle Street
- HASTINGS BUSINESS MACHINES — 23 Campbell Street
- NORTHERN ELECTRIC CO. LTD. — Sidney Street
- CAPRI BEAUTY SALON — 330 Front Street
- LIGHTFOOT CONSTRUCTION LTD. — 562 Moira Street East
- KINNEAR FOOD SERVICE — Ritchie Avenue
- H. L. SUPPLY CO LTD. — 70 Hartley Street
- BURR FINANCE AGENCY — 201 Front Street
- DEMILLE CONSTRUCTION LTD. — 456 Bridge Street East
- BURROWS AND FROST INSURANCE — 249½ Front Street
- FOX AND FOX REAL ESTATE — 144 North Front Street
- MAC SMITH SERVICE STATION — 183½ Dundas Street East
- DOUG'S FOOD SERVICE — 57 North Front Street
- H. C. PITCHER & SONS — Frankford
- MUTUAL LIFE ASSURANCE COMPANY OF CANADA — 182 Pinnacle Street
- HUNT BROS. LTD. — 52 Craig Street
- CANADIAN OXYGEN (1963) LTD. — 145 College Street
- BELLEVILLE REAL ESTATE BOARD — 187 North Front Street
- GRANT FUNERAL HOME — 68 North Front Street

THE INTELLIGENCER
Founded 1834
Merged in 1930 with
The Ontario, founded 1870

The Intelligencer

THE WEATHER
Tuesday: Variable cloudiness and not much change in temperature. Low 18. High 28.

Authorized as Second Class Mail Post Office Department, Ottawa

BELLEVILLE, ONTARIO, MONDAY, NOVEMBER 29, 1965

7c Per Copy

EXPECT BRITAIN TO GUARD ZAMBIA FOR

Approve Giving Peace-Keeping Powers To OAS

From Reuters-AP

RIO DE JANIERO (CP)—The foreign ministers of 19 Latin American countries late Sunday night approved the Act of Rio de Janeiro recommending sweeping changes in the inter-American system known as the Organization of American States.

But approval came only after heated debate and parliamentary manoeuvring. The big wrangle came over giving the OAS peace-keeping powers, and passage on that proposal came by a slim margin.

Shortly before the foreign ministers approved the new reforms in the 1948 OAS charter, Spain announced a 10-year program of economic aid to Latin America that would cost up to $1,000,000,000.

The ministers' recommendations included:

—A call for a new conference next July to amend the OAS charter;

—Establishment of a committee to draft the amendments;

—Provision for annual inter-American conferences under the amended charter;

—Creation of three councils of equal status to serve as the organization's political, social and economic, and educational and cultural arms.

Division came over a clause instructing the committee on charter amendments to consider giving the political council peacekeeping responsibilities.

To some this appeared a step toward abridgement of the principle of non-interference in affairs of other nations, a key point in every Latin American nation's foreign policy. Chile initially objected to that section, and Brazil supported them.

Chief U.S. delegate Averell Harriman said no country should be opposed to the idea of the appropriate OAS agency being able to act to maintain peace. He added that the conference would be "reinventing the whole paper" by removing the clause.

The clause was upheld by a vote of 10 to 8 with the Dominican Republic abstaining.

When the entire document was voted on article by article, all but the article with the peacekeeping clause were accepted unanimously.

Canada's Satellite In Orbit

VANDENBERG BASE, Calif. (CP)—The tension of a week of frustration evaporated Sunday night when Canada's Alouette II satellite was launched into an almost perfect orbit.

The launch, aboard a Thor-Agena B rocket, went like clockwork. After a near perfect countdown, the rocket rose from the Pacific Coast launch pad only 47 seconds after its scheduled 8:45 p.m. launch time.

Less than two hours later, information from-an Alaska tracking station confirmed that the Defence Research Board satellite was in orbit and operating.

"It was a perfect launch," said Dr. John Chapman, co-ordinator of the Alouette program.

The launch had been postponed three times last week, and there were fears about another delay when winds in the jet stream at about 30,000 feet altitude started to increase in velocity Sunday. However, the

(Continued on Page 11)

THE TEMPERATURES

	Max.	Min.
Today	35	-22
One Year Ago	37	26

THE WEATHER

Synopsis: Slightly warmer air will begin moving into Northwestern Ontario Tuesday. Some light snow is forecast for northern areas while elsewhere in the province partly cloudy conditions can be expected.

FIND BODY

QUEBEC (CP)—A snow removal crew working on the outskirts of Quebec Saturday night found the body of Gilles Godin, 27, in his car, shot through the head. Police said the car was found in the ditch and all four doors were locked.

THEY WERE ON U.S. SIDE — The eyes of a Viet namese litter bearer tell a sad tale as he walks down road crowded with corpses of American and Vietnamese soldiers at Michelin Rubber Plantation. A Ranger battalion retook the ground, 45 miles northwest of Saigon, that had been lost when Viet Cong overran a Vietnamese battalion and a regimental headquarters. The Rangers recovered more than 100 bodies. (AP Wirephoto)

Forecast Choice Of RAF Unit

LONDON (CP)—Prime Minister Wilson held an emergency meeting of his cabinet today amid reports Britain was ready to send an RAF squadron to Zambia bordering rebellious Rhodesia.

The meeting lasted 1½ hours. It was called suddenly this morning after a midnight meeting of ministers directly concerned with the Rhodesia crisis broke up.

Wilson has shown wariness about sending British ground forces to meet Negro - ruled Zambia's request for troops to protect the Kariba dam. The dam is jointly operated with Rhodesia and is the main source of power for Zambia's huge copper mines. Much of the copper is exported to Britain.

Sources said Britain would send a token RAF reconnaissance squadron to patrol the dam and its power lines. A squadron is made up of 12 to 18 planes.

The question of troops for Zambia threatened to split the fragile unity British political parties have maintained in face of Rhodesia's seizure of independence.

President Kenneth Kuanda of Zambia has formally asked the British troops to protect the Kariba dam, which was sabotaged last week. The dam is controlled from the Rhodesian side.

Political observers said that if British decides to send even a token military force to Zambia the right wing of the Conservative parliamentary party would interpret the move as the first stage of military action against Rhodesia, and mobilize its parliamentary strength in an effort to block such action.

NIGHT START WAVE

The observers said the parliamentary party revolt would encourage the Afro-Asian nations to try to force the United Nations to undertake military action against Rhodesia.

On the other hand, the observers said, a refusal to send British troops would expose Kaunda to pressure from other African leaders, including Egypt, to allow their troops into Zambia.

Wilson and his top ministers discussed the troop decision at a three-hour meeting Sunday night. Among those present was Malcolm Macdonald, Britain's special envoy in East and Central Africa.

Macdonald arrived in London from Zambia Sunday to deliver Kaunda's letter asking for British troops. Sunday night he gave Wilson and his ministers an assessment of the impact on Zambia of the contemplated tougher sanctions against the white-

(Continued on Page 11)

SALISBURY (Reuters)—Two fires caused by thrown bottles of inflammable liquids and several minor stoning incidents interrupted an otherwise peaceful Sunday in Salisbury, a police spokesman said today.

Ten Negroes were arrested after the fires late Sunday night, the first of which caused considerable damage to a timber stack. The second was extinguished quickly.

One Negro was slightly injured and another was arrested in the stoning incidents.

There have been few incidents of violence in the Rhodesian capital since Prime Minister

Would Fire On British Invaders

BONN (Reuters) — Rhodesian Premier Ian Smith today was quoted as saying Rhodesians would fire on the Union Jack if British troops entered his country.

Smith was asked by a correspondent of the West German news magazine Der Spiegel: "What would you do if British paratroopers landed in Salisbury one morning?"

Smith was quoted as replying: "I would not like to be one of those paratroopers, I can assure you of that."

The correspondent then asked: "Would you fire on the Union Jack?"

Smith replied: "Certainly. Anyone who comes to this country without the right to do so will see what happens to him."

Ian Smith declared the white-ruled British colony independent on Nov. 11.

A reported call for a strike this week by Negro workers as a protest against the independence seizure appeared today to have failed.

Police said there was no evidence of a strike as workers streamed into industrial areas from the city centre on buses, bicycle and foot.

Workers were also reported turning up at their jobs in Bulawayo, the country's second largest city, 200 miles to the south.

Helicopters patrolled over Bulawayo's townships and armed police patrolled the streets in the industrial city where a Negro was shot to death during a two-day strike last week.

Marching Does Not Convince Anybody Admits Head of Viet Nam Protests

WASHINGTON (AP) — A leader of the weekend peace march on Washington, in which thousands protested American involvement in the Viet Nam war, said today that "a demonstration doesn't convince anybody."

Despite this, Sanford Gottlieb added in a telephone interview, more demonstrations are being considered by the National Committee for a Sane Nuclear Policy (SANE).

Gottlieb is political action director of SANE, which sponsored Saturday's march and picketing of the White House in

(Continued on Page 11)

Like the rest of the demonstrators, the Canadians, in small isolated groups, circled slowly for two hours around the White House and then in orderly files flowed in the adjacent park area around the Washington Monument to hear speeches.

Gottlieb said future marches are being considered because "at a time when a dramatic event is needed to publicize your point of view, there's nothing like a large demonstration."

The SANE marchers carried signs urging an end to bombing in Viet Nam and negotiated settlement of the war. They were joined by more dissident groups, including one carrying the gold-starred flag of the Viet Cong.

March leaders had arranged for protesters carrying American flags to quickly surround the Viet Cong banners. Despite this, some of the 15 arrests during the march were prompted by the Communist flags.

Hanoi radio announced that the Viet Cong has liberated two U.S. military prisoners to show its good will toward the peace demonstrators.

Governor Carl Sanders of Georgia attacked the peace marchers Sunday on ABC's radio-television program, Issues and Answers.

"I can't understand any one in America would not rally around the flag and support our men in Viet Nam," Sanders told a socialist leader Norman Thomas and Dr. Benjamin Spock, two leaders of Saturday's march.

"I think marches and demonstration of the type you participated in yesterday are doing more to help Communists," the governor added.

Spock and Thomas, while describing the Viet Nam war as immoral, emphasized that they were not advocating withdrawal of American troops until there is a stable situation.

U.S. to Send Allies More A-Bombs

PARIS (Reuters) — The United States will increase its detail of nuclear warheads in Europe by 20 per cent in the next six months, U.S. Defence Secretary Robert McNamara said Sunday night.

The present total is 5,000, McNamara told a press conference after a meeting of NATO defence ministers here.

McNamara said the planned increase would mean that the number of warheads in Europe had been doubled in five years.

The warheads, which remain under American custody, support U.S. and other NATO units.

American sources said there also are about 5,000 warheads in the United States at present.

McNamara later left by plane for Saigon to review the Viet Nam war at first hand on a two-day inspection tour.

NATO's latest moves to improve consultation on use of nuclear weapons are not a substitute for an Allied nuclear force, but an essential preliminary to it.

U.S. to Send As Many Men As Required

SAIGON (AP) — Defence Secretary Robert McNamara ended his visit to South Viet Nam today by declaring that the United States would throw in as many fighting men as needed to wage the war against the communists.

McNamara told reporters after his 36-hour tour that his impression is that "we have stopped losing the war."

He added, however, that the increased ferocity of Viet Cong and North Vietnamese attacks in recent weeks indicated "a clear decision by Hanoi to escalate infiltration and raise the level of the conflict."

Russia Says China Fails Viet Cong

MOSCOW (AP) — The Soviet Union blames China for the inability of the Communist bloc to offer more effective aid to the Viet Cong in Viet Nam.

It does so in a statement, published as an editorial across two-thirds of Pravda's front page, that is as notable for what it does not say as for what it does.

Although clearly a reply to a Chinese editorial attack Nov. 11, the Pravda editorial does not deny Chinese charges of efforts early this year to halt the Viet Namese fighting. It says China turned down specific proposals to assist Vietnamese premier Pravda, the Soviet Communist party newspaper, is the need for unity in the Communist camp.

The Chinese said Nov. 11 that Soviet unity pleas are a fraud. Calls for unity on Viet Nam, they said, "have no other purpose in mind than to deceive the world, to tie the fraternal countries to the chariot of Soviet-

(Continued on Page 12)

Today's Chuckle

Sign in a bookstore: "Buy Christmas books now ... so you can read them before mailing."

Howling Winds, Heavy Snow Cause Damage in Province

By THE CANADIAN PRESS

Anybody who wishes they'd stayed home over the weekend while the weather wreaked its wrath on their particular neighborhood, might ponder the wish of Robert Anderson.

He wishes he'd been at his home near Dunville, Ont., about 30 miles west of Welland, last week when a wind insurance salesman called. His wife Joan asked the salesman to come back this week when her husband would be there.

Saturday the gale-force winds that lashed Ontario, playing havoc with the Grey Cup Game in Toronto earlier Saturday —also ripped at his home chicken houses and farm machinery. Damage was estimated at about $600.

They might consider also the plight of two Langton Ont. duck hunters, forced to huddle on wind-swept Pottahwk Point in Lake Erie, about 30 miles south-

west of Simcoe, at least until today after they were stranded by Saturday's storm.

Leroy Long, 24, and his Brother Gerald, 27, set out early Saturday by outboard motor boat. They were spotted by a plane Sunday but an attempt to take them off by boat was foiled by the weather.

Heavy seas on Lake Erie claimed at least one death, Vernon Bellows, 20, of Thorold, Ont., drowned after his boat capsized Saturday. His body washed ashore later in the day near Lowbanks, Ont. 15 miles southwest of Welland.

Elsewhere on the Great Lakes there was happier news. The British Freighter Ramon de Larrinaga, grounded by the storm Friday night off St. Joseph Island, 35 miles southwest of Sault Ste. Marie, Ont., was freed Sunday.

The 500-foot Canadian freighter Avondale reached shelter off

Long Point, in Lake Erie, Sunday after being reported in trouble Saturday night. With 32 men aboard, she had reported deck plates broken in the engine room and loss of steam.

The Allison a 649-foot ship of Canadian registry, with 38 men aboard reached Buffalo, N.Y., safely Sunday after reporting she was in distress Saturday in 20-foot high waves.

The Welland Ship Canal resumed operation Sunday afternoon after being closed by the weather for 25 hours during the weekend as sea-going vessels attempted to beat the Dec. 3 closing of the St. Lawrence Seaway.

Other hard-hit areas were northern Ontario, where Saturday's storm left 15 inches of snow at Port Arthur and Port William — the biggest storm since 1941—and parts of New Brunswick which had more than 11 inches of snow dumped on them.

Rumored Pauline Jewett May Get Post in Cabinet

COBOURG — Former North umberland MP Dr. Pauline Jewett may be brought back to Parliament in an Ottawa West by-election, according to Liberal party sources in her riding.

Dr. Jewett lost to Conservative George Hees in the Nov. 8 general election by 500 votes, with each getting more than 10,000 votes.

According to reports, Ottawa West MP George McIlraith may be elevated to the Senate in the near future to open the riding for a by-election. Mr. McIlraith was critical of his party's campaign following the election.

Prime Minister Pearson promised Dr. Jewett "an important and government post" during a Cobourg campaign stop. He has promised to reveal cabinet postings on his return from Jamaica where he is holidaying.

Cost of Margaret's Trip Blows Up Storm in British House

LONDON (AP)—A storm has blown up over the cost of Princess Margaret's visit to the United States and how much British taxpayers will have to contribute.

Members of Parliament are critical of the lavish style in which the 35-year-old princess and her photographer husband, the Earl of Snowdon, travelled during their 20-day tour.

Two Labor MPs have presented questions in Parliament about the cost of the trip and several publications have criticized it.

MPs are demanding to be told how the tour, a whirl of high society dinners and receptions, fits the image of a Britain battling for higher productivity and greater exports.

Labor MP William Hamilton has presented three questions in parliament about the cost of the trip and its purpose.

He said he will ask James Callaghan, chancellor of the exchequer, this week to state the cost of the visit and give details of how the money was spent. He said he also wants Foreign Secretary Michael Stewart and Douglas Jay, president of the Board of Trade, to tell him how much each department will have to pay toward the cost of the trip and how many of their officials are included in deputations connected with it.

Labor MP Hugh Delargy also has formulated a parliamentary question about the cost and purpose of the visit.

The weekly New Statesman and the Sunday Telegraph both criticized the cost of Margaret's American tour.

Hamilton claimed the government consented to underwrite the visit when Margaret agreed to attend the annual dinner of the English Speaking Union and two shows organized by London fashion designers.

Foreign affairs spokesman said not all of the royal couple's tour expenses would come out of the taxpayers' pockets. He explained:

"Princess Margaret was given the full support of the Queen in the United States: When the government became aware of this they asked if she would undertake some government visits and public relations functions, to which she agreed. The government will be paying the expenses of the governmental part of the trip and the rest will be met privately."

He refused to say how much the government's part of the bill would be.

Most of the Howling Done By Wind After Cup Game

By JIM CREAR

TORONTO (CP)—Most of the howling was done by the wind on Grey Cup weekend.

Chill winds whipped through downtown streets Saturday night, and the throngs that usually whoop it up after the annual East - West football final chose to stay indoors.

Police put extra men on duty and waited for the wholesale celebrating that never materialized.

Only 74 arrests, mostly for drunkenness, were made in downtown Toronto after the game, won 22-16 by Hamilton Tiger-Cats over Winnipeg Blue Bombers. The hotel and night-club belt usually yields about 40 arrests on a normal Saturday night, police said.

Even Hamilton supporters refused to let their exuberance bubble over. There were no street demonstrations and police reported no more arrests than usual.

Some felt there would have been more revelry if two other teams had met in the game. This was the sixth in nine years between Winnipeg and Hamilton and it may be that the fans are becoming accustomed to the sure old clash.

FEW FANS STAYED

Few fans who came in from Hamilton for the game stayed around for the post-game celebrations, preferring to enjoy the victory at home.

And disappointment of Bomber fans was evident as about 1,200 of the estimated 3,000 who made the trip here didn't bother to stay overnight.

The 11 coach CNR Blue Bomber Special pulled into downtown Union Station early Saturday morning and left for Winnipeg late Saturday night.

The lobby of Toronto's Royal York Hotel was quiet Saturday night but the atmosphere was quieter than in other years. A viewer dance produced no serious incidents.

One Hamilton fan pulled out all the stops by yanking the emergency cord of the five-coach CNR special taking some 350 Tiger-Cat fans home after the game. He held the train up for nearly an hour in nearby Burlington.

The fans demonstrated briefly at the railway station when the train finally reached Hamilton, but the crowd broke up quickly.

There was no formal reception for the Tiger-Cats in Hamilton Saturday night, but a civic reception is scheduled for tonight.

70-pound Wolf Shot, Killed Near Foxboro

A 70-pound wolf was shot and killed Thursday about one mile north of Foxboro.

Elmer Ogden of Mudcat Lane was out walking his dog when three wolves appeared on the road ahead of him. He shot the one with his shotgun and the other two ran away.

It was the third wolf known to be killed near Foxboro this year.

Thurlow Twp. To Vote for 3 Councillors

There will be an election December 6th for council only in Thurlow township with all other municipal offices being filled by acclamation.

Incumbent Clayton Hall was acclaimed as reeve while Deputy Reeve Carl Thompson was also acclaimed for another term.

All of last years councillors, Horace Casey, Manley Mitchell and Mrs. Helen Ash will run for council along with newcomers Walter Hamilton and Gordon Forsythe; three to be elected. Not qualifying as councillor candidates were Ralph Plumpton, Clarence Bird and Kenneth Bradshaw.

Kenneth Grestrix and Clarence Reynolds were acclaimed for two-year terms on the school board. Other members with still a year to serve are Garnet Denyes, Lorne Jarrell and Earl Ross.

New Township Hall Proposed For Sidney

Ontario Municipal Board approval is expected before the end of theyear by Sidney township for the construction of a new township hall and municipal offices.

Plans call for the construction early next spring of a split level structure on the 4 acre concession at the intersection with the county road to Wallbridge.

Over-all dimensions of the new township office will be 36 by 85 feets with municipal hall dimensions of 33 by 34 feet exclusive of stage and kitchen.

Following receipt of OMB approval the township will make application for approval of the structure as a centennial project.

Teamsters In Power Struggle

TORONTO (CP)—While members of the International Teamsters Union (Ind.) wage a cold war against Ontario trucking firms, a power struggle within their ranks threatens to cloud the issue.

The battle against the trucking firms came to a head yesterday as members of the union's Hamilton local approved a campaign of disobedience and co-operation against Ontario trucking companies.

Local president Ray Taggart said the campaign, including outright refusal to work overtime, drive overloaded trucks and drive unsafe equipment, is intended to compel the companies to stop resisting against teamsters involved in an illegal work stoppage last month.

Meanwhile, the executive committee of the teamsters' local 938 announced that two membership meetings Sunday decided to call on international president James Hoffa to settle internal differences.

The suspension of Charles Thibault, local 938 business agent, for refusing to support Hoffa before an executive committee meeting Friday was also announced.

WANT PRESIDENT OUT

The power struggle within the 3,000-member local was sparked by Mr. Thibault and Lloyd Merritt, secretary-treasurer of the local, who are attempting to wrest control of affairs from president Ken McGoggall.

The membership meeting at Toronto, which the executive committee attended by about 130 men, called for Mr. McDougall's resignation, Mr. Merritt, the only member of the executive committee to attend, chaired the meeting.

The meeting which supported Mr. McDougall were held at Sudbury and North Bay, Mr. Merritt said. Similar votes of meetings and the committee which passed motions directing him to call Mr. Hoffa into the situation.

Both meetings also refused to accept a motion that would curtail Mr. McDougall's right to hire and fire business agents, which had been passed at the Toronto membership meeting Nov. 14.

The committee also said the Northern Ontario meeting passed votes of confidence in Mr. McDougall to carry on their negotiator of the teamsters' 25-man negotiating committee, representing five areas in Ontario with a membership of 18,000.

POISED TO STRIKE

The five locals—938 at Toronto which includes membership at North Bay and Sudbury—and others at Hamilton, Kingston, Windsor and London — are poised for a strike as early as Jan. 1.

The threatened strike stems from the alleged refusal of the trucking firms against union members who took part in the Hamilton work stoppage last month.

The trucking firms are claiming $2,000,000 in damages as a result of the wildcat strike. A conciliation board under Judge J. C. Anderson of Belleville is scheduled hearings in the union-company dispute Friday and adjourned to write a report.

The union is demanding a 40-hour work week with compensating pay in a two-year agreement.

The companies have offered a work-week reduction to 42 hours from 48 over 42 months and an increase in rates of 33 cents an hour during that period. City drivers are now paid $2 an hour while highway drivers are paid on a mileage basis.

TRAINS CRASH, 7 DIE

BELGRADE (AP) — Seven persons were killed Monday when a passenger train crashed into a freight train south of Ljubljana, Radio Belgrade reported.

Desire for Privacy Trouble for Amish in Iowa

HAZLETON, Iowa (AP)—Under the broad-brimmed black hat is a long beard. The plain clothes of an Amishman stands a man staunchly resisting 20th-century change.

As jet aircraft streak overhead and are hundreds of miles away, he remains the master of a furrow, he continues to plow his fields with a horse.

"We're not against anything," says 65-year-old Amishman Dan Borntrieger. "The old-fashioned life is good enough for us. So why bring in the new?

"If we keep our faith on what we believe, we'll stand. If alone, we'll be nearer to God."

That could sum up the philosophy of the Amish, a group of the 1690s have fled from country to country in search of a place to practise their religion and educate their children without outside interference.

WIDELY PERSECUTED

The Amish or more specifically the Old Order Amish are related to the Mennonites (the original Mennonites or Anabaptists (Rebaptizers), organized in Switzerland in the 16th century and persecuted by the governments of many countries.

The Mennonite church based its beliefs on the teachings of the New Testament, especially the Sermon on the Mount.

The Old Order Amish, whose worship services are conducted in German in their private homes, recognize no other religious authority than their individual bishops or ministers.

The Amish came to North America with the Mennonites in large numbers after 1740 and now are located in 17 states, principally Pennsylvania, Ohio, Indiana and Iowa, and in Canada.

Dr. F. C. Peters of the Waterloo Lutheran University in Waterloo, Ont., says only a handful of Amish Mennonites live in Canada, in southern Ontario's Waterloo County.

About a dozen families, a group of about 1,000 members of the Amish sect broke away and formed the Conservative conference of Mennonites, Dr. Peters said. They live near Tavistock, about 20 miles west of Toronto.

The 1965 Mennonite yearbook shows 20,079 baptized members of the Old Order Amish in the United States and 410 in Canada.

The Old Order Amish are the plainest of the "plain people." The men wear lapel-less coats, broad-fall trousers and hats (consequently the nicknames "hookers"), baggy denim coveralls and broad-brim hats. Beards are worn but not moustaches.

Initiations are a sign of "maturity," an Amishman explains.

USE NO COSMETICS

The women wear almost ankle-length plain dresses, plain black bonnets and shawls. They use no cosmetics. The children are less plain in their clothes.

Amish have a dread of having their pictures taken. They say it violates the "graven images" part of the Ten Commandments.

The Amish believe an eighth-grade education is sufficient to maintain their simple way of life. And the most strict of the Amish will not send children to even sect to teach their children.

Three times since 1962 the Amish in northeast Iowa have been taken to court over sending their children to schools without state-certified teachers.

At the urging of Governor Harold Hughes this week, a moratorium was called on trying to force the Amish children into the schools they consider unworldly while a solution to the year-old problem is sought.

Tunisia's President Turns Against Actions of China

By MICHAEL GOLDSMITH

TUNIS (AP)—China's heavyhanded efforts to create still another influential friend in Africa and helped defeat the bid to move to bring Peking into the United Nations.

A serious crisis in China's relations with Tunisia has been brought the two countries to the verge of a diplomatic break and a cost Communist regime the prestige victory of recognition by a simple majority of the UN General Assembly.

Tunisia's outspokenly pro-Western president, Habib Bourguiba, *for years* praised Red China's admission to the world body as a means of bringing Chinese Premier Chou En-lai visited Tunisia and obtained Bourguiba's agreement to establish diplomatic relations.

But as the Chinese sought to exploit the newly-found friendship, Bourguiba became increasingly alarmed by their subversive attempts in Africa and their blustering efforts to dominate all the Afro-Asian groups.

After long taking a position of non-alignment, Bourguiba abruptly changed course in May, came out in favor of the American position dh Viet Nam. Although most African states, leaders, he blamed the Viet Nam war on Chinese communistic aggression.

In an interview with the French magazine Realites earlier this month, Bourguiba announced Chinese leaders as madmen resembling Hitler who were leading the countries into a third world war.

"Any concessions to them would only encourage their ambitions still further," the Tunisian leader declared.

On the day he spoke in the UN assembly on China's admission, Chinese Ambassador Yao Mien delivered a bitter note of protest against Bourguiba's interview to the Tunisian foreign ministry. The note accused Tunisia of taking an anti-Chinese stand to please its "neo-colonialist friends" and demanded a disavowal of the Realites interview.

Three days later, the Tunisian government declared Yao's note unacceptable and sent it back to the Chinese embassy, saying it was phrased in unacceptable terms "reminiscent of the tone employed by colonialist countries seeking to impose their domination over peoples."

Three Klansmen Go on Trial Under Old Law

MONTGOMERY, Ala. (AP)—Federal prosecutors put three Ku Klux Klansmen on trial today on charges resulting from the killing of a white civil rights worker, Mrs. Viola Gregg Liuzzo.

Each of the Klan members—one of them already acquitted in state court, the others still awaiting trial—could be sentenced to 10 years in prison and fined $5,000 under the indictment based on an old law used largely in the past to safeguard voting and property rights.

Nowhere in the indictment is there any mention of the slaying of Mrs. Liuzzo, a Detroit housewife, which touched off the prosecutions in both state and federal court.

The Klansmen—Collie Leroy Wilkins, Jr., 27, of Fairfield, Ala., and Eugene Thomas, 42, and William Orville Eaton, 41, both of Bessemer, Ala.—are charged with conspiring to injure, oppress, threaten and intimidate U.S. citizens exercising civil rights march from Selma to Montgomery last spring.

Mrs. Liuzzo, mother of five children and wife of Anthony Liuzzo, a teamsters union official, was shotfrom a speeding car as she was shot to death with a rifle bullet in the head the night of March 25.

The three Klan members were arrested the next day and scheduled for trial on the murder indictments next spring.

HULK YIELDS TREASURE

Nearly 500 wooden carvings have been recovered from the galleon Waza, sunk in Stockholm harbor in 1628.

BIRTHS

BEARD — To Doug and Mary Dee Robertson Beard, Glenwood Hospital on Sunday, Nov. 28, a daughter, Kimberly Ann.

YADEN — Bill and Nancy Yader (nee Hoagland) announce the arrival of a son Billy Royce, Saturday, November 27, 1965, at Cook Mem., California. A brother for Jeff.

BUCKLEY — Ted and Connie of Rose, Glenwood, are glad to announce the birth of their daughter, Lisa Ann, on Nov. 26, 1965 at the Belleville General Hospital. Thanks Grandma Cody, Charles and Mary Lou.

IN MEMORIAM

RUSHLOW — In loving memory of Lewis Rushlow, who passed away Nov. 29, 1964.

Sadly missed by his loving wife and family.

Loving and kind in all her ways,
Upright and just to the end of her days.
Sincere and true in her heart and mind,
Beautiful memories she left behind.
—Ever remembered by son Al and family.

KINSELLA, Olive Mabel — In loving memory of a dear mother and grandmother, who passed away Nov. 29, 1964.
And when we reach our home above
We then will understand the privilege
To have had you here in family and
Loved and cherished Debbie and Sharon.

CARDS OF THANKS

The brothers and sisters of the late Mrs. Ethel Wilson wish to thank the friends and neighbors for their kindness during her illness. Dr. Woodley and Dr. R. Scott and Nurses of Belleville General Hospital and Nurses and Staff of John R. Bush Funeral Home.

DEATHS

HOWARD, Kevin — At the Belleville General Hospital on Monday morning, November 29, 1965, Kevin Howard, infant son of Mr. and Mrs. Lonnie Howard, 34 Pearl Street, Belleville, brother of Mary Debbie, Valerie, and Bentlamin, all at home, age one day. Service will be held from the Pinkston and Pinkston Funeral Home, 19 Victoria Avenue. Interment, Belleville Cemetery.

BROWNSON, Lottie — At Belleville General Hospital on Monday morning, November 29, 1965, Lottie Brownson, wife of the late George H. Brownson, in her 86th year. Daughter of the late Mr. and Mrs. Gabriel Champagne, beloved wife of the late George Brownson, dear aunt Clifford Champagne and Mrs. F. V. (Erma) Bick, all of Belleville.

Resting at the O'Brien-Rutledge Funeral Residence, 80 West Moira Street, Belleville. Funeral Service in St. Michael's Church on Thursday, December 2nd at 9 a.m. Interment, St. Carthage's Cemetery.

LAJOIE, Margaret May — Passed away at the St. Mary's of the Lake Hospital, Kingston on Sunday, November 28th, 1965 in her 76th year, beloved wife of the late Simon Lajoie and dear mother of Mrs. Mildred LeClair, widow of Albert, Belleville; Mrs. Gerald Lip Vaughan, 392 Dundas Street, Belleville; Mrs. Ralph Hall and Mrs. Jean Mather of Mrs. Herold Ray, Mrs. Lorraine Hall of Belleville.

Mrs. Vaughan rested at the Pinkston and Pinkston Funeral Home, 60 Victoria Ave. at Church St., Belleville where she will remain from 2 p.m. to 7 p.m. Chapel of Turner and Porter, 247 Bloor Street, Toronto, where the funeral will be held on Tuesday, November 30th at 2 p.m.
Interment, Parkham Cemetery.

THORN, Jeanne Olive — Peacefully passed away in the Belleville General Hospital on Monday morning, November 29, 1965, Jeannie Olivia Lavis, beloved wife of Mr. Gordon Thorn, 194 MacDonald Ave., Belleville, dear mother of Barbara Jean (Mrs. Ronald Hinchey) (Eleanore) Ward of Chippewa Road, and Pvt. Gordon Thorn.
Resting at the Pinkston and Pinkston Funeral Home, 19 Victoria Ave. North. Service in St. Bride's Church, Belleville, Saturday, December 4th at 2:30 p.m. Rev. Gordon B. Woodcock officiating.
Interment, Belleville Cemetery.
In lieu of flowers donations to the Canadian Cancer Society would be appreciated by the family.

KEEGAN, Fredrick Percy — Of 44 Holland Road, Belleville on his late residence early Saturday morning, November 27, 1965 in his 70th year, beloved husband of son of the late Mr. and Mrs. Patrick Keegan, dear husband of Vera Gertrude (Mrs. Fredrick Percy) Keegan, father of Mrs. Peter Bell, both of Belleville. Dear grandfather of Peter and Fredrick.
Mr. Keegan will be resting at the John R. Bush Funeral Home, 80 Highland Ave., Belleville from Monday afternoon. Funeral service will be held in the Chapel on Tuesday, November 30th at 2:30 p.m. Rev. Ralph Bell officiating.
Interment, Belleville Cemetery.
N37-28

HEARD — To Doug and Mary Dee Robertson Beard, Glenwood Hospital on Sunday, Nov. 28, a daughter, Kimberly Ann.

YADEN — Bill and Nancy Yader (nee Hoagland) announce the arrival of a son Billy Royce, Saturday, November 27, 1965, at Cook Mem., California. A brother for Jeff.

BUCKLEY — Ted and Connie of Rose, Glenwood, are glad to announce the birth of their daughter, Lisa Ann, on Nov. 26, 1965 at the Belleville General Hospital. Thanks Grandma Cody, Charles and Mary Lou.

IN MEMORIAM

RUSHLOW — In loving memory of Lewis Rushlow, who passed away Nov. 29, 1964.

Sadly missed by his loving wife and family.

Loving and kind in all her ways,
Upright and just to the end of her days.
Sincere and true in her heart and mind,
Beautiful memories she left behind.
—Ever remembered by son Al and family.

KINSELLA, Olive Mabel — In loving memory of a dear mother and grandmother, who passed away Nov. 29, 1964.
And when we reach our home above
We then will understand the privilege
To have had you here in family and
Loved and cherished Debbie and Sharon.

CARDS OF THANKS

The brothers and sisters of the late Mrs. Ethel Wilson wish to thank the friends and neighbors for their kindness during her illness. Dr. Woodley and Dr. R. Scott and Nurses of Belleville General Hospital and Nurses and Staff of John R. Bush Funeral Home.

OBITUARIES

MRS. ROSE WINNIFRED VAUGHAN

Resident of this city for the past 35 years where she lived with her daughter at 392 Dundas Street, West, Mrs. Rose Winnifred Vaughan died Saturday in the Private Can'Nascent Home. She was in her 83rd year.

Born in the St. Philips and Jacob sub - division near Bristol, England, she was the daughter of the late Mr. and Mrs. Phillip LeCaghee and came to Canada in 1890, living in Toronto before coming to Belleville.

She was a life member of Morningside Presbyterian Church in Toronto having been active in the building and other work of the church when health permitted.

Married twice, she was predeceased by both husbands, Albert Rodjohn, and Phillip Vaughan. She survived by one daughter Mrs. R. Harold (Freda) Vaughan of this city and three grandchildren.

The body was conveyed from the Pinkston and Jasperone Funeral Home to the Works Chapel of Turner and Porter funeral directors in Toronto for the funeral service Wednesday afternoon. Interment will be in Parklawn Cemetery.

RANSFORD VELEY (Henderson, Ont.)

The funeral of Mr. Ransford Veley of Henderson, Ont., was held this morning under the direction of the Cassidy Funeral Home, Clayton. Service was conducted by Henderson United Church for service conducted by Rev. Paul Swackhamer. Interment was in Henderson cemetery.

A native of Henderson, Mr. Veley died at his home on Saturday. He was in his 77th year. He was a member of Henderson United Church.

He is survived by a son Clayton Veley of Carleton Place, a sister Mrs. Ethel Thompson of Parham and a brother Robert Veley of Henderson.

MRS. JEANNIE OLIVE THORNE

Ill for the past three years, Mrs. Jeanie Olive Thorne, 194 MacDonald Ave., died in Belleville General Hospital on Saturday. She was in her 60th year.

Born in England, she was the daughter of Mr. Phillip J. Lavis and the late Mrs. Elizabeth Lavis and came to Canada and St. Catharines in 1913. She had lived in Belleville since 1930 and was a member of Victoria Avenue United Church. While living in St. Catharines she was a Sunday School teacher and was active in the W.M.S.

She is survived by her husband Captain Horace H. Thorne, a daughter Mrs. Edward (Eleanor) Ward of Chippawa, a son Gordon of London, Ont., and two grandchildren Jeanie and Tommy Ward. Also surviving are two brothers, Percy Lavis of Toronto and Charles of Windsor.

The funeral will be held Tuesday afternoon from the Pinkston and Luscombe Funeral Home with interment in Belleville Cemetery.

MRS. LOTTIE BROWNSON

In failing health for some time, Mrs. Lottie Brownson, 190 George Street, died in Belleville General Hospital on Monday. She was in her 86th year.

Born in Thurlow, she was the daughter of the late Mr. and Mrs. Gabriel Champaign and had lived all her life in the Belleville area.

She predeceased in 1954 by her husband George Brownson, she is survived by several nieces and nephews, two of whom, Clifford Champaign and Mrs. F. V. (Erma) Bick, live in Belleville.

The funeral will be held Thursday morning from the O'Brien and Rutledge Funeral Home to St. Michael's Church. Interment St. James' Cemetery.

JAMES FREDERICK LOST (Tyendinaga)

Lifelong resident of Hendersons, Mr. James Frederick Lost was buried in the Henderson Cemetery Saturday following funeral services in the United Church in that village conducted by Rev. Paul Newman.

The bearers were Messrs. Delne, Douglas Delline, Edgarton and Carl Newton, James Guernsey, and Russell Anderson.

Mr. Henderson died at Kingston on Thursday in his 89th year.

He is survived by two sons Maurice of Donald of Kingston, and two daughters Mrs. Alan (Sadie) Doig, Toronto, and Mrs. Carl (Gertrude) Sherwood of Kingston and one brother Orey of Henderson.

MRS. ADDIE RENAUD (Flinton)

The funeral of Mrs. Addie Renaud of Flinton was held this morning from the Cassidy Funeral Home to St. John the Evangelist Church at Flinton for Requiem Mass celebrated by Rev. Peter Murphy. Interment was in the parish cemetery.

The bearers were Messrs. Lloyd and Harold Sedore, Glen Andrew, Douglas Lessard, Phillip Rowsell and Jack O'Reilly.

Born in Flinton 86 years ago Mrs. Renaud was the daughter of the late Mr. and Mrs. Peter Lessard. She died Friday at MacDonald Nursing Home in Napanee following a long illness. She was a member of St. John the Evangelist Church at Flinton.

Predeceased six years ago by her husband Joseph Renaud, she is survived a son Wilfred of Flinton and seven daughters Mrs. William (Mary) Fillion, Toronto, Mrs. J. (Josephine) Meeks, Northbrook, Mrs. A. H. (Bernadette) Woodman of Flinton, Mrs. William (Irene) O'Reily, King City, Mrs. Carl L. (Monica) Hall, Mrs. Jacob Tucon, Mrs. Clifford (Nellie) Revoir of Verona and Mrs. Chester (Pretha) Andrews of Alton.

There are 28 grandchildren.

VOTE
McKINNEY
For
ALDERMAN

HALF PRICE BARGAIN
1.29
SILVIKRIN
SHAMPOO
THIS WEEK ONLY
64¢
Geen's
SUPER-SERVICE
Prescription Pharmacy
THE HOME OF SUPER SAVINGS
PHONE 962-4551 — FREE DELIVERY
OPEN EVENINGS AND ALL DAY WEDNESDAY

FOR INFORMATION OR ASSISTANCE PHONE
ELLIS
COMMITTEE ROOMS
962-9291

PINKSTON and LUSCOMBE
FUNERAL DIRECTORS
60 Victoria Avenue
Belleville, Ontario
Dial 968-5735

Half Price Sale
THIS WEEK ONLY!
CHRISTMAS
RIBBONS, BOWS, TAGS AND SEALS
10¢ to 35¢
(½ PRICE WHILE THEY LAST)
DOLAN THE DRUGGIST
962-3406
FREE MOTOR DELIVERY
OPEN TONIGHT 'TIL 8 O'CLOCK

Belleville Unit of the
Canadian Cancer Society
Office at 38 Bridge Street E.
962-0686
Hours: 2 to 4 p.m.
Monday through Friday
For organizations wishing films and literature on "Cancer"
Contact Mrs. J. E. Marsh, Unit Secretary,
Mrs. Ed Caswell, 962-4311.
Memorial Cards Available at Office, Funeral Homes or Banks

24-Day Escorted Tour To
FLORIDA
Air Conditioned Motor Coach
He Might Travel
Feb. 22 - 23 - 24, 1966
COLMER TRAVEL SERVICE
P.O. Box 511 Stevensville, Ont.

Elzevir Twp. To Have Vote For Reeve

It will be an election all the way around in Elzevir and Grimsthorpe townships on December 6th.

Incumbent Clayton McMurray and Bill Crediford will fight it out for the reeveship.

Ed Alexander, Kenneth Cassidy, Joseph Kehoe, Kenneth Smith and Charles Reavie will contest the four council seats.

Running for the three school board seats are Harry Declair, George Speck, Floyd Lucas and Russell Paxton.

But there will be no election in Hungerford townships as all seats were filled by acclamation.

Reeve B. Clarence Graham was returned without opposition as was deputy reeve Bill McCrea.

Council members are Stanton Cassidy, Carroll Caffrey and a new man to the municipal field, Mr. Lorne Gunning.

Township School board members acclaimed were Oliver Forsythe and Francis Rush. Orville Ray was returned as the Tweed Township School board trustee.

Picton

By LLOYD THOMPSON

476-6222

Home: 476-5512

Four Injured In Accident On Highway 33

PICTON — Four of six teenagers here hospitalized Saturday night as the result of a two-car accident on Highway 33.

The accident occurred about 8 p.m. mid-way between Picton and Bloomfield.

Admitted to Prince Edward County Memorial Hospital were Loretta Thompson, 14; William McKee, 17; Dale Hinchcliffe, 18, and Susan MacDonald, 14.

The first car was driven by William McKee of R. R. 2 Milford, and passengers with him were Susan MacDonald and Raphel Hicks. McKee received facial injuries. Hicks was uninjured and the MacDonald girl's injuries are undetermined.

The second car was driven by Eric Hodgins of R. R. 1 Cherry Valley, who received no injuries. His passengers in this car received a double fracture of his left arm and the Thompson girl's injuries were undetermined.

The Hudgins' car proceeding westerly in the same direction as the McKee vehicle allegedly attempted to pass in the face of oncoming traffic. Forced to cut in front of the latter, the McKee car was forced off the road into the right ditch while the Hudgins' vehicle went across the highway into the opposite ditch. All of the accident victims were from the Picton area.

Coming Events

YOU ARE CORDIALLY INVITED to the Belleville Rural Deanery Women's Auxiliary Meeting, Wednesday, December 1st, 8 p.m. in Bridge Street United Church. Everyone welcome.

LEGION LADIES NIGHT, WED., Dec. 1, 7 p.m. Legion Hall. Auxiliary McCONNEY Branch 492 entertain. Members and guests welcome. Dancing to Eureka with slides. Admission at each door. Tickets contact the steward 968-8053.

ATTENTION MEMBERS OF Bridge Street and Tabernacle United Churches, there will be a special meeting of all those interested in hearing about plans for the Y.M.C.A. Wednesday, Dec. 1st, 8 p.m. Bridge Street. Toronto will be with us at Tabernacle Church Centre at 8:15 tonight.

O.O.R.P. SOCIAL EVENING FRIday, December 3rd, Hall, 106 Coleman Street, p.m. sharp. Supper. Special cover all prizes. Admission 35c. 815-c-m-d-12

CANADIAN MENTAL HEALTH Association Open Meeting, Tuesday, Nov. 30th, 8 p.m. Speaker, Dr. Hill of Brockville Psychiatric Hospital. What is C.M.H.A? What can we do in Belleville? All welcome. 822-36-39

EUCHRE, WOMEN OF THE Moose Monday evening, Dec. 6th, Moose Hall, 348 Front Street. Admission 50c. 811-c-m-d-12

OLD BOOKS, THEIR HISTORY, care, repair, value, identification, a book sale at Hastings County Historical Society's regular meeting, Corbe Library, Monday, Nov. 29, 8p.m. 822-36-38

BELLEVILLE THEATRE GUILD presents the Importance of Being Earnest at Belleville Collegiate December 8, 9 and 10 at 8:30 p.m. Tickets available at the door. 820-d-f

SHOPPERS SPECIAL TO TORONTO — via Colonial Coach Lines, Zath Wednesday starting Nov 24th. Only $4, return, fare saving. Leave Belleville at 8:30 a.m. and 12:45 p.m. Arrive Toronto at 4:45 p.m. and 8 p.m. Phone Belleville 962-3183, or Trenton 392-2721. 820-22-27-29-204

BOY SCOUT – ACTIVITIES

16TH LADIES' AUXILIARY

The Ladies' Auxiliary of 16th Belleville Scout and Cub Pack held a successful euchre in the Hillcrest school auditorium on Monday evening.

Those winning prizes were Jean Woodcock, Lottie Lewington, Ethel Clements, Mildred Turcotte, Percy Lucas, D. Watson, Alma Vesterfelt and Ron Lucas. Lois Saul won by Clarence Dafoe and the door prize by Mr. Clements.

A miscellaneous table of goodies convened by Mrs. Ila Howard proved a great success.

Refreshments were served by the Auxiliary.

Two Elections For Reeve in P.E. County

PICTON — Nominations were held in eight of Prince Edward County's 10 municipalities Friday. Nominees had until 5 p.m. Saturday to qualify. Results as follows:

Ameliasburg will be a contest for reeve, Harold Booter and Fred Evans; deputy reeve, George Cunningham by declaration; councillors, three to elect of five, Laird Adams, Russell Thompson, Mrs. Reta Barrick, Arnold Weatherall and John Cruickshank; school trustees, four qualified, Mrs. Ivan Rose, Mrs. Twilla Langman, Angus Hannah, Jack Jones and Morris Pulver.

Hillier—No elections. Everett Ketcheson dropped out of council and was replaced by John Taylor. The new council is: John Wait, Ralph Marquardt, John Taylor, Rose Benway, Trustees: McRae Danford, James Alexander, Arthur Danford and Mrs. Ida Carter. One is also elected for Wellington Area Township School Board. He is Louis Wight.

Bloomfield—Reeve returned by acclamation Henry Leeuwen. One new councillor, Max Everhardus. Other councillors, present at last meeting, Anderson Lee Allison, Don Baxter, Charles Howard. School trustees: Galen Hallbison by acclamation. Other trustees stand as before.

Ameliasburgh Township — For reeve, John Fox and Bruce Hyatt; deputy reeve, Arthur Ryckman and Orval Preston; councillors, Tom May, Fred Stafford, Elwood Sharpe, Leon Rutherford and Ernest Ketcheson by acclamation, Donald Ackerman. Two others on the school board are Ted Rutter and Douglas Caley. Hallowell also has one representative on Wellington Area School Board. He is Peter Applebee.

South Marysburg: Reeve re-elected by acclamation, Donald Bond; councillors, all by acclamation, Keith Hicks, Harry Robertson, Clifford Walker and Harold Miller. School trustees: Howard Gyde, Stanley Vincent from last year, and three new members, Sidney Drury, Ray Lancaster and Donald Grimes. Only six interested citizens attended this meeting. A total of 17 persons were present. All of these were directly concerned in an official capacity.

Athol: Reeve, returned by acclamation, Keith Brunswell. Three new councillors of four contestants to be elected, John Whiteford, Harold Bartman, Dan Nielsen and Mrs. Catharine Dulmage. Two new school trustees are James Whiteford and Malcolm Dulmage. Three stand from last year. They are Stanley Rankin, Harvey Ostrander and George Young.

Sophiasburgh: Reeve Donald Kotchapaw returned by acclamation. Council, four to be elected, Laurel Williams, William Sallams, Ray Brooks, George Foster, William Cosgrove. (Keith Foster resigned.) School trustees: three of four to be elected, Leland Doxsee, John A. Sprague, Elberne Carter and John Hutkinson.

Wellington: Reeve: Robert Boyce returned by acclamation. Council, five nominated, four qualified; Hewitt East and Mrs. Roseanne Bowen, William Storey and Dr. C. Armstrong. Robert Quick was nominated but did not qualify. Public School trustees, Donald Bailey by acclamation. The other stands from last year. He is Donald MacDonald. Public Utilities Commissioner, three qualified, one to be elected, Murray Witter, Charles Jandrew and William Young.

Picton and North Marysburg have no elections this year.

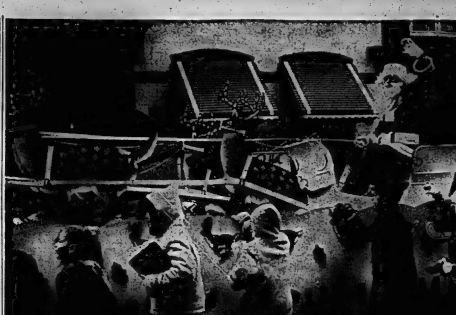

Toronto Man Suffers Severe Back Injuries

A young Toronto man received severe back injuries in a car crash Saturday night in Belleville that sent four people to hospital.

Police said Roger McConkey, 23, suffered a fractured vertebrae in the two-car collision at College and Front streets.

Treated for minor injuries were William Sproule, 18, of Brampton, with a whiplash; Gordon Chapman, 17, of 70 North Park Street, nose injuries and Bernard Kehoe, 38, of 11 Elmer Street, bruises.

Both cars, driven by Sproule and Kehoe, were totally damaged in the crash.

Peterborough Alderman Dies Suddenly

PETERBOROUGH (CP) Geoffrey Joseph Feeley, 50, city alderman who in his younger days was convicted of several charges of bootlegging, died of a heart attack Saturday.

He was nearing the end of his second two-year term as a city alderman.

His 17-year bootlegging career that began in 1939 resulted in 17 convictions—the most serious a six-month jail term—on charges. He said he quit in 1955.

Dana Porter, then attorney-general, reduced a jail term for Feeley to a $100 fine in 1955 because he had given assistance in arresting two bank robbers.

He appeared before the investigation into the Peterborough police department in 1957 and the Roach commission on crime in Ontario in 1962.

During his testimony before the Roach commission, he said that Inspector Allan Stringer, head of district 8 of the provincial police, had once offered to hide him in his attic while his attorney - general's department was reviewing one of his bootlegging convictions.

He was first elected to city council in 1961.

GLENN HONORED

JOHNSON CITY, Tex. (AP) The White House has announced President Johnson's appointment of former astronaut John H. Glenn, Jr., a retired U.S. marine colonel, as a member of the national air museum advisory board.

Trenton News

By SULA GOSLING — 392-3939

Reeve Being Opposed in Murray Twp.

TRENTON — By nine o'clock Saturday evening, the following persons had qualified to run in the December 6th election in Murray Township: for reeve, Douglas McMaster and Jack Alyea; for deputy reeve, Gerald Ross and Stewart Mainprize; for council (3 seats) Lee McAuley, Harry Lafferty, Ray Williams, James Day and Rondald Webb; for area school board (two seats), Paul Ross, Douglas Tufford and Donald Hendricks.

WILL HEAR CANDIDATES

Tonight is Trenton's annual ratepayers' meeting in the Community Centre auditorium. The proceedings will start at 8 p.m. and will be broadcast over CJBQ, starting at 8:30 p.m.

Last year's heads of departments and the mayor will report to the people, and candidates for office in the December 6 election will present their platforms.

NOMINATION NIGHT

Tonight in the Frankford Community Hall, nominations for the December 6 election will be held from 8 p.m. to 9 p.m.

A ratepayers' meeting will be held following the nominations.

Tonight is nomination night in the village of Brighton, also.

Tonight, starting at 8 p.m. in Bethel Temple, Hal Davis, an outstanding Bible expositor and a missionary evangelist, will present the life of Saint Paul in story and on stage as well as other scenes from the Gospel. Hal Davis, as the Apostle Paul, will quote from memory the entire Epistle to the Ephesians.

Holstein Cow Gives Birth To 5 Calves

ROCKWOOD, Ont. (CP)—A five-year-old registered holstein gave birth to quintuplets—two heifers and three bulls —in this community, 30 miles west of Brampton.

The holstein is owned by Norman Harris, who said only four of the calves lived.

Jolly old Santa Claus greets youngsters when he visited Trenton on Saturday. Above he is shown waving to large crowd as parade passes through the downtown district.

Despite Blustery Weather Santa Parade Success

TRENTON — In spite of winds of 30 mph, gusting up to 60, the Santa Claus parade in Trenton Saturday morning was deemed a success. Some of the floats were bedraggled from the wind, and the odd prop landed in the river as the parade crossed the bridge, but Santa was there, and after all, that's all that really matters.

Knee-high majorettes who had ended through the end of the Community Gardens, starting place for the parade, got across the bridge in spite of frozen extremeties and managed to put on a smart show for the judges on the balcony of the Gilbert House, (even though none of the judges could do Lindsay's high kicks) majorettes were twirling around on purpose being blown around by the wind.

First prize in the majorette class went to Dorothy Dickey's troupe; second to Colborne; third to Ferdine Smith's and honorable mention to Iris Lohnes' troupe.

In the float class, the Trenton Kiwanis Club's "Four and 20 Blackbirds" in their pie (designed by Jack Wilson and manned by Kiwanis president "Babe" James, who alternated between being Old King Cole and Henry the Eighth.) Second prize went to the West End Methodist Church of Trenton for its Nativity scene; third to the tortoise and the hare and the old car full of munsters, entered by the Belleville Public Works' Department.

Honorable mention went to the Trenton and District Labor Council's Snow White and the Seven Dwarfs.

REFUSE TO LEAVE

As the blackbird float drew abreast of the judges' stand, Ivan Stewart's burning furnace were let loose. Off home they flew. Mrs. Stewart loaned the Kiwanians all the birds in the flock — except "Featherfoot," who, she said, wouldn't leave the float.

While the judges: Group Captain C. L. Dowsett, Wing Commander Jack Maitland, Fire Chief C. Ellis, George Kempf and Douglas Whitley, were agreed that Humpty Dumpty, entered by the Trenton Jaycees was deserving of a prize, it was felt that this float was mostly a "commercial" effort. Special mention was given, however, to the Port Hope Sea Cadet band, even though bands as such were not considered in the judging.

A number of unsolicited dogs entered into the spirit of the parade and marched along proudly in the wake of the many horses and ponies, which were legitimate entries.

Santa's float bringing up the parade, was almost entirely surrounded by small fry, who broke loose from restraining parental hands to welcome the old gentleman with the toy sack.

Hundreds, as compared to thousands in other years, lined the route of the parade, and many were heard to say afterwards that "it had been worth it."

Car Plunges Into Trent R. Near Frankford

A Toronto-dietitian man was rescued from the roof of his submerged automobile Saturday after it crashed off the road and into the Trent River, near Frankford.

Gerald Comeau, 30, of Redvale, was later released from Trenton Memorial Hospital after treatment for exposure and head cuts.

Police say he had been on the roof of the car for about 20 minutes in icy weather before being rescued by a passing motorist.

A gravel-pit supervisor working in the Stirling area, Comeau was on his way home for the weekend when his car went off Highway 33 on a curve south of Frankford. It swerved across the grassy river verge then down a 30-foot embankment into the water.

The automobile was retrieved, extensively damaged, from the river by mobile crane on Sunday.

NO ROOM FOR IDLERS

What is claimed to be the smallest street in Europe is found in Split, Yugoslavia. It is paved alley a yard wide and less than eight yards long.

FLOOR SANDING AND FINISHING

GLEN ELLIOT

136 Dufferin Ave. — 962-3060

NEW UNIQUE SCOTIABANK SERVICE

BC1845

Give a gift that grows- Six-year Scotiabank Savings Certificates

Scotiabank Saving Certificates make a wonderful gift. You buy them at a 25% discount and in six years they are worth their full face value—that's a third more than you paid. It means you pay only 63 for every 64 worth of Scotiabank Savings Certificates. Available in denominations from $10 to $50,000 at any branch of The Bank of Nova Scotia. Cashable any time.

Scotia BANK

Pearsons Welcomed In Jamaica

KINGSTON, Jamaica (Reuters)—Prime Minister Pearson, replying to an official welcome on his arrival in Jamaica Sunday, said Jamaica and Canada, as members of the Commonwealth, "share a belief that countries can work together in friendship and co-operation, irrespective of racial or other origins."

Pearson spoke after Jamaica's acting prime minister, Donald Sangster, welcomed him here for a two-day visit.

After his two-day official visit here, the prime minister and Mrs. Pearson will spend a two-week vacation on the island of St. Martin in the Leeward Group.

After the vacation, they will visit Trinidad Dec. 14 and return to Ottawa Dec. 16.

Pearson and Sangster were to meet privately today.

"I know we're going to have useful and interesting talks together" Pearson said. "I'm sure we will be talking about trade and development problems, and indeed anything else that either of us might wish to bring up."

Mayor Lott Acclaimed for Another Term

The mayor of Deseronto and the town's public school board trustees were acclaimed Monday as result of nominations last week but there will be an election for the office of reeve and for town council.

Donald S. Armitage and Percy Brooks will contest the town reeveship while Mayor Gerald Lott was acclaimed for another term.

Eight candidates will fight it out for the three seats on council. They are Raymond Berwick, Clayton Brooks, Donald Cole, Mertin Cummings, Edgar Gardanier, Hubert Howard, Hugo Newman and James W. Sharpe.

Frank Topping received acclamation as public utilities commissioner, while Earl Burkitt, Mrs. Elizabeth M. McVicker, John R. Neal, Donald R. Reid, John D. Spence and Mrs. Giselle R. Saunders were acclaimed as public school trustees.

Bread Strikes Called Off

LONDON (AP) — Britain's bakers' union today called off its "lightning" bread strikes, but only for a week.

The union announced that by Dec. 7 it expects an interim wage increase of £1 ($3) a week and a promise by discussions main demand for a 30-per-cent increase.

Otherwise, it said it will call out all its 32,000 members.

The bakers are demanding a minimum weekly wage of £12 ($45). The present minimum is £11 10s ($34.50) but overtime and bonuses bring take home pay to £20 ($60).

Last week a series of strikes hit major towns, bringing long queues for bread and sometimes driving women to rediscover the lost art of home-baking.

Rawdon Twp. Reeveship to Be Contested

For the first time in several years the township of Rawdon will have an election this year with ratepayers to go to the polls on December 3rd to elect a new reeve, council and two school board members.

Reeve Fred Beckett will be opposed by this year's deputy reeve Burton Morton.

John Morgan was acclaimed as deputy reeve.

Running for the three seats on council are Murrey Johnston, Maurice Clancy, G. Goerge Bailey, Ray Shortt and Craig Watson. Candidates for the two school board seats will be Wilfrid Spencer, George Sutherland and Charles Fargey.

Township clerk J. W. Barlow was chairman for the nominating meeting which heard reports from Dr. Bruce Murray on the Stirling District High School, from Orno Sharp on the Rawdon Public School Area, James Quinn on the Moira River Conservation Authority and Ronald Brown on the Crowe Valley Authority.

To Stop Moon's Use for War Urge Accord

WASHINGTON (AP)—President Johnson was advised today to seek international agreement to ban military or hostile activity on the moon" to prevent the earth satellite from becoming a military base for any country.

The proposal for a moon code, made by a citizens committee of scientists, space experts and educationists, was one of several put before a White House conference on international co - operation opening here today.

HARD TO DRIVE FAR

Golf balls in use 100 years ago were made of leather stuffed with feathers.

We Put The SURE in INSURANCE

...WITH OUR ALL-INCLUSIVE

"One Package" Program

CALL SOON

968-6705

Jamieson Bone & CO.

FIRE - AUTO ETC.

163 FRONT STREET BELLEVILLE

NOTICE

CHRISTMAS STORE HOURS

The following members of the Belleville Furniture and Appliance Dealers Association will be open Thursday and Friday nights and all day Wednesday, the maximum hours allowed under the new by-law.

For your convenience they will be open until 9 p.m. in Christmas week.

- ADAMS FURNITURE CO.
- BARRETT'S FURNITURE & APPLIANCES
- LIPSON'S FURNITURE HOUSE
- DAVID'S FURNITURE & APPLIANCES
- BUD GILL APPLIANCES
- ROBERT MICHAUD LTD.
- WRAY'S HOME FURNISHERS LTD.
- IRELAND'S FURNITURE & APPLIANCES LTD.
- YOLLES FURNITURE CO. LTD.

C. W. BRISTOL, chairman

THE INTELLIGENCER
Intelligencer Established 1834 — Ontario 1876
Published Daily by
INTELLIGENCER LIMITED
Belleville, Ontario, Canada.
Subscription rates:
By carrier in city and district
By mail in Canada $12.00 per year; 6 months $6.75; 3 months $3.75
By mail to U.S.A. $21.00 per year
Authorized as second class mail by the P.O. Dept., Ottawa, and for payment of postage in cash.
Member of The Canadian Daily Newspaper Association; Member of The Canadian Press; Member of the Audit Bureau of Circulation.

Another Poll at Hand

The turnout at the polls for last Monday's cocktail lounge vote in Belleville was disappointing. The weather may have had something to do with it, but the fact is only 43.7 per cent of the 17,000 or so eligible voters cast their ballot.

In 1962 the percentage was 49 per cent. If people really care about their community they go out and vote when the opportunity presents itself. That is what democracy is all about. Yet it cannot be said to be a true democracy, or a country in which the democratic process is effective, when 5" per cent of city voters neglect to voice their opinion.

For all that, Belleville voted in sufficient strength to approve the granting of cocktail bar licences.

Now Belleville voters face another test—the municipal elections on December 6. Once again we urge citizens to cast their ballots.

In addition to voting for their choice among the candidates for public office, the people of Belleville are being asked to decide once again whether they are in favor of Sunday movies.

As in the case of cocktail lounges this will be largely a matter of conscience. There will be those who will answer in a firm negative, but it may be asked if this is sound reasoning in an age in which we expect to increase our population, the industrial base, and at the same time attract people to live in our city.

Movies may not be the attraction they once were, because of the inroads of television. Still, if we want the city to grow, if we want people to live and work in this community we shall have to consider such entertainment facilities as the movies, and whether to permit their presentation on Sunday as on other days.

We have said it before, and we are saying it again, that the vote is the best arbiter. To have the best interests of a community at heart is to go out and exercise the voting privilege whenever issues affecting every citizen are at stake

President's Visitors

President Johnson's schedule of official visitors in the next few weeks includes Prime Minister Wilson of Britain. Wilson is due in Washington on December 17 and the two leaders are expected to discuss a wide range of world issues.

This week Mr. Johnson meets with West German Chancellor Erhard. Perhaps the most interesting of forthcoming diplomatic visits to Washington, however, will hinge on whether Prime Minister Shastri of India and President Ayub Khan of Pakistan will beat a path to the White House.

Johnson, it will be recalled, postponed a scheduled visit by Shastri last summer. The president was reported to be too busy to see the Indian premier at the time, but the real reason was believed to be his displeasure at Indian criticism of U.S. policies in Asia, notably Vietnam.

Johnson is now believed ready to receive Shastri and the Pakistani leader. The next move apparently is up to Shastri.

Easily the most important of the coming discussions, however will be those between Mr. Johnson and Mr. Wilson. They are expected to talk over such issues as Rhodesia, Vietnam, NATO policies and U.S.-British-Soviet relations, as well as the proposed treaty to prevent the spread of nuclear weapons.

Mrs. Kennedy Concern

Mrs. Jacqueline Kennedy's concern over the proposed publication of a book, My Life With Caroline and Aristotle, by the children's English "nanny," Maude Shaw, is understandable.

Publication of such a book is a needless and tasteless invasion of the privacy of a young woman who has already suffered more than anyone will ever know. Whose life, even two years after the assassination of her husband is still haunted by what must seem intolerable memories.

Unlike other White House employees of the time, Miss Shaw was not asked to sign a statement pledging she would not write about the president's family. Miss Shaw's position was felt to be "different."

When she learned of the book's existence, Mrs. Kennedy, according to her secretary, "was in communication" with Miss Shaw and learned that the former employee intended to go ahead with its publication.

Secretary Pamela Turnure is quoted as saying that Miss Shaw, although not required to sign any pledge, "understood all the efforts Mrs. Kennedy made to guard her children's privacy."

Now it is too late to do anything about it, for the book is already being serialized in a U.S. magazine.

"I never liked the stuff anyway"

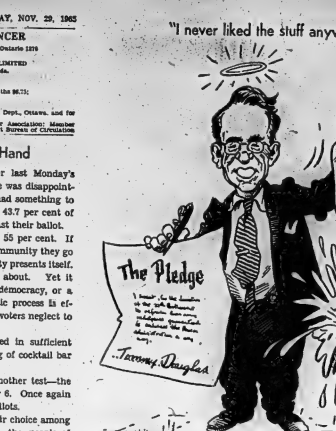

To Your Good Health

Slightly High Blood Pressure Not Unusual

By JOSEPH G. MOLNER, M.D.

Dear Dr. Molner: The doctor told me my blood pressure was a little high. What can I do to lower it to normal? M.B.C.

I won't discuss high blood pressure in general, but limit today's remarks to the report that yours is "a little high."

Don't take this too soberly. If your blood pressure had been seriously elevated, your doctor would have instituted suitable treatment.

But all he said was "little high," and that is not at all uncommon. For one thing, nervous tension affects it. Patients are likely to be apprehensive for *fear* an examination may disclose something serious I wrong. Take the blood pressure 10 minutes after the examination is over, and the nerves have subsided and so has the blood pressure. (Pulse rate also can go up and down like that.)

Many a time a physical for insurance, a new job, or military duty results in an elevated reading just because of nerves. I recall one young man obviously healthy, who wanted desperately to enlist in the Air Corps. He had several examinations and every blessed time his pressure went soaring. He wanted so much to be accepted that the doctor finally arranged to be on hand when the young s t e r first woke up in the morning. Result: Normal pressure, because he hadn't had time to get his nerves in an uproar.

Consequently when a doctor finds blood pressure "a little high" on an initial visit, he isn't alarmed. Subsequent examinations as the patient becomes more at ease, often show a lower reading. (Abnormally high pressure, of course, is another matter.)

For the patient who still wants to do something for pressure that is "a little high," the most useful suggestions are these:

1 — If you are a tense, high-strung individual, ease up.

2 — If you are overweight, reduce.

3 — If you are worried about something, either resolve the problem or make up your mind that it isn't worth all that worry. One way or the other, get rid of it.

Worrying about your blood pressure is a fruitless pastime that just makes it worse.

Dear Dr. Molner: The doctors have diagnosed dead tissues in one of my legs as Weber-Christian disease, but they haven't had any experience with it, and don't know the cause, treatment or cure.

I have constant pain in the calf when I am standing, but when I am seated it doesn't hurt. Do you think this could be connected with the disease? — Mrs. H. M.

Weber-Christian disease is a form of panniculitis, or inflammation of a layer of fat below the skin. Fever and painful nodules are usual, and after the disease process subsides, there may be hollows where the nodules were. Yes it is quite possible that the pain stems from the disease.

There is no single cause of the disease, but usually it is a result of (a) some focal infection or (b) an allergy to certain drugs, chiefly iodides or bromides.

Treatment therefore depends on searching for either of these, and treating it. That's true of so many similar ills if we correct the underlying cause, we also correct its consequences.

Steroids (cortisone and derivatives) often help. The process usually clears up successfully, but it is wise to watch for any sign of recurrence.

Note to "Ora": The only answer I can give to intimate sex questions is that if a certain practice is displeasing to one partner or the other then it's wrong for that couple. The essence of love-making is to give pleasure, and that alone answers a good many questions.

Today in History

By THE CANADIAN PRESS

Nov. 29, 1965 . . .

George Brown, founder of the Toronto Globe in 1844, was born 147 years ago today—in 1818 — in Scotland. He emigrated to the United States with his father as a youth and moved to Canada in 1842. The newspaper was the chief organ of the Reform or Liberal party and Brown entered politics in order to oppose separate schools for Roman Catholics. He became the archrival of Sir John A. Macdonald, Conservative leader, but was at the same time a prime mover of Confederation.

1539—Cardinal Wolsey of England died at Leicester Abbey.

1941—The United Nations voted 33-13 to partition Palestine.

First World War

Fifty years ago today—in 1915 — Bulgarian troops cut the Monastir-Salonika railway at Kenali; the Canadian Imperial Munitions Board was appointed; Lord Kitchener arrived at Paris.

Second World War

Twenty-five years ago today—in 1940—heavy air action continued over southern England and the eastern Mediterranean; the strength of Free French forces was announced as 35,000 soldiers, 20 warships, 60 merchant ships and 1,000 airmen; Washington disclosed Britain had already spent nearly half of its $700,000,000 assets in the United States.

Strictly Personal

Senior Class Experiments With Words

By SYDNEY J. HARRIS

Referring to a recent column of mine on the changing meanings of words, a high school English teacher in New York writes to tell me about an interesting experiment he made with his senior class.

He wanted to find out whether the same words and phrases meant much the same things to different people, and asked the following questions:

"The senator was elected to office by an 'overwhelming majority.' What percentage of the vote did he receive?"

"My 17-year-old son is of 'average' height. How tall is he?"

"Jane really isn't a 'brain,' but she is a 'good student.' What is her scholastic average?"

"Uncle Ned is a 'moderate smoker.' How many cigarets a day does he smoke?"

"Although this friend of mine is not wealthy, he earns a 'comfortable living.' How much does he make a year?"

"I read 'several' books this summer. How many books did I read?"

"Mrs. Jensen, our new guidance counselor, is a 'middle-aged' woman. How old is she?"

What would your answers be to these questions, before you learn what the class results? And compare your answers with those of your husband, wife, or teen-age child.

"Age as 'over-whelming percentage,' the pupils' answers ranged from less than 65 percent up to 85 percent.

For the "average height" of a 17-year-old boy, answers ranged from five feet six to six feet.

For a "good student," the scholastic average ranged from 80 percent to 90 percent.

For the "moderate smoker," the number of cigarets a day ranged from five to 30. (Nearly half of the 30 pupils considered one pack a day as "moderate.")

For the annual income of a "comfortable living," the answers ranged from $4,000 a year to $25,000 a year.

For "several books" read last summer, the number ranged from four to 18.

For the age of the "middle-aged" woman, the answers ranged from 35 to 55. (Some pupils suggested the question was different for a man than for a woman.)

The point this teacher makes — and one that cannot be made too often — is that even when we are using the same words, we may not really be speaking about the same things. Our age, our cultural level, our income bracket, and many other factors, all influence the meanings we attach to these ordinary phrases that can impede communication as much as promote it.

Churches Are Haven for All Types

By Rev. Ernest Gordon
United Church Observer

The church may not be full of members with unattractive personalities, sick minds, warped attitudes, but it seems to shelter more than its share of the mentally and socially crippled. Some are absolute nuts.

For all of which we devoutly thank God.

* * *

Where else can the emotionally stunted, the compulsive talker, the inarticulate and the desperately lonely find friends and fellowship?

The wouldn't get into the golf and country club or the Junior League or the I.O.D.E. or the bridge club. With enough money they can buy many things, but not friends who tolerate losers.

But the lonely, and the sick, can join the church and are welcomed—"You get used to it" welcome — but welcomed to every service and every social activity.

Not only that, there are always those thoughtful, sensitive folk about the church who are so concerned for the mentally ensnared as for the occupant of the wheel chair.

But in many organizations the bore will not be tolerated; the misfit will be manipulated out.

Not many, except church people, instinctively recognize that those who are crippled socially and blind and lost in personality need acceptance.

He would make a plea to those articulate high-pressure reformers, especially among church women, to cease their scoffing at church teas, bake sales, fellowship luncheons and the other activities that seem so trivial to so many eager-to-do-something professional women progressives.

The needy aren't all down in the slums of Chicago. The discrimination problems aren't all race and color. The poor around us aren't always economically disinherited.

And that is why there are so many other needy people in the typical congregation. That's the best place to have them.

Plea From Newfoundland

Corner Brook (Nfld.) Western Star

In the third annual report of the centennial commission, which held its meetings in our provincial capital and in the elaborate brochure that is available on the various projects being readied under the commission's guidance, there is a reference to a "Confederation Train" and "Confederation Caravans." The purpose of both projects is to tell the story of Canada, from its earliest history to the nation's exciting growth in the age of science.

There is, of course, only one "Confederation Train." It will visit 83 cities and towns. It is according to the centennial commission's brochure, "The train will visit all but Newfoundland, which has returned to the Yukon territory and Northwest Territories," which do not have a railroad, either narrow or standard gauge. This is not the first time or place to rekindle the ageless debate on the implications of narrow and standard gauge. The situation is what it is and will be unchanged in 1967. But, is the centennial commission aware that the CNR is experimenting with interchanging standard gauge mainland rolling stock with narrow gauge Newfoundland railroad trucks? Might it not be possible to do this with the Confederation Train, after it has toured the other parts of Canada?

In the meantime, while they are thinking about this, here is another suggestion. There will be, according to the brochure information, eight caravans each consisting of eight tractor-trailers and three station wagons. The caravans will be used to bring centennial exhibits to 680 communities not served by the Confederation Train. But take note that there will be one caravan for British Columbia, one for Alberta, the Yukon and Northwest Territories, one for Saskatchewan and Manitoba, two each for Ontario and Quebec, and one for the Atlantic Provinces.

The centennial commission has surely known that the island of Newfoundland is almost as large as the three Maritime provinces put together, and that Newfoundland and Labrador is the seventh largest province. It still has a widely scattered population, gradually being connected with a long road system. Moreover, the population of this province are relatives newcomers to the Canadian family and are not as familiar with the Canadian story as most of the other parts of the land. Surely equal advantage should be taken of the existing exhibits during the centennial year to make the former better acquainted with its story.

It does not seem unreasonable, therefore, to propose that there should be a special Confederation Caravan to travel this province, leaving the Atlantic Provinces caravan to handle the three Maritime provinces. If Quebec and Ontario, which are contiguous, have four between them, this is surely not too much to ask.

Arctic Development Lags

St. Catharines Standard

Canada's northland makes up more than forty per cent of the total area of Canada. It includes the Northwest Territories, the Yukon Territory, and 45,000 square miles of Quebec, all lying above the 60th parallel of latitude.

This came to be the dividing line in 1905, when the provinces of Alberta, Saskatchewan were created with their northern boundaries fixed at the 60th parallel. From there to the North Pole is one of the last large under-developed pieces of real estate in the world embracing 1,537,000 square miles.

It was in 1870, notes the Monthly Letter of The Royal Bank of Canada, that Canada took over this vast territory from Great Britain and with sovereignty it assumed immense responsibilities. One of the responsibilities attaching to sovereignty is economic, and the mass of the Arctic and its islands cannot continue to lie undeveloped for all time without of a mere assertion of owner ship.

There is much yet to be learned about Canada north of 60 degrees, but research will provide the answers to many problems. We neglected it from the time it was handed over to us until a few years ago. Today we are using new geophysical instruments to list its resources, where they are, what their quality is. Tomorrow we must move on to ascertain if there are markets for them.

Paper Work

Nashville Tennessean

Military contracting can be a burden, as Assistant Secretary of the Air Force Robert H. Charles has effectively pointed out.

Speaking to a management symposium, Mr. Charles noted that a recent request for a proposal from industry on one missile project exceeded 40,000 pages. In reply, five competitors sent in an aggregate of 240,000 pages. When 30 copies each were made, the total weight was 35 tons and it took 400 air force personnel five months to read all this.

Mr. Charles proposed that the military and industry receive only such data as is necessary to make a fair selection.

LOOKING BACKWARDS

CLEANINGS FROM OUR FILES OF BYGONE YEARS

20 YEARS AGO

November 29th, 1945

The meeting being held Thursday night at City Hall to which the general public, especially the property owners are invited, has been called by Mayor Frank Follwell and his council for the purpose of discussing with the city electorate the question of the issue of debentures amounting to $367,000 to defray the cost of a proposed sewage disposal plant in the city. Mr. William Storrie, of the firm of Gore and Storrie Toronto, consulting engineers, who prepared the plan for the sewage disposal plant, will attend the meeting.

Included in the Canadian Army personnel who arrived at Halifax yesterday was Lieut.-Col. James W. Howard, Bridge St. E. Lieut.-Col. Howard has been on leave in the British War Office for special duty. He has been engaged in personnel selection and has been stationed in this capacity in Belgium, Germany, Ireland and Scotland. Lieut.-Col. Howard was in charge of science at the Belleville Collegiate, prior to joining the army.

30 YEARS AGO

November 29th, 1935

The Hospital Lot. From our file copy at this time in 1885—Ald. Sprite, Ald. G. S. Ticknell and Ald. Pope waited upon the Rt. Rev. Monsignor Farrelly yesterday afternoon to ascertain upon what terms he would dispose of the hospital lot at the corner of Church and Hotel Streets (now Victoria Avenue) in order that it might be made into public park. Monsignor Farrelly assured the committee that he was in favor of the proposition for park purposes and intimated that he would not ask an advance upon the amount paid to the Women's Christian Association, namely $5,000 for the lot.

Christ Church and St. George's Parish Guilds, under the convenorship of Mrs. Reg. Hinchey, served a delightful dinner in Christ Church Parish Hall last evening at which 700 persons were present. Much credit is due Mrs. Hinchey and her able assistants for the speedy manner in which the guests were served. The Rev. C. G. Wright, rector of the parish, extended a welcome to all.

40 YEARS AGO

November 29th, 1925

Mrs. T. Flurry is the guest of Mrs. Harold Rogers.

Mrs. M. F. Kinsella of Bufalo, is the guest of Mrs. J. Foltz, Grove Street.

Mrs. P. J. M. Anderson, Queen St. is visiting friends in Oakville.

Dr. Elliott and Mrs. Elliott of Chicago, are visiting the latter's uncle, H. S. Lazier, Victoria Avenue.

Mr. Hugh Middlemiss has returned to the city from Montreal, where he spent several days on business for the J. J. Cash, Company Ltd.

50 YEARS AGO

November 29th, 1915

There will be only one contest for school trustee in the coming municipal election as Mr. W. C. Springer decided not to run and did not qualify. Mr. J. F. Wills is elected by acclamation. In Foster Ward, Murray Ward also goes by acclamation as Mr. Phil Hutton withdrew from the contest in favor of Mr. A. Bailey for present trustee. The only contest will be between Mr. George A. Bennett and Mr. W. H. McCreary in Coleman Ward.

The following took part in the short held in the communities last night: J. Douch, H. Hall, J. C. Willis, G. D. Gratton, A. Harman, Alfred Symons, C. C. Walker, C. J. Wills, M. Wright.

STOCK QUOTATIONS

(Stock Quotations Furnished by Barclay & Crawford)
56 Bridge Street East
P.O. Box 788
Members Toronto Stock Exchange
Belleville Office — Dial 968-5581
Manager, Rae B. Swansburg, B.Sc., B.E., P.Eng.

A.M. QUOTATIONS

INDUSTRIALS	MINES AND OILS
Abitibi 10¾	Atlantic Coast 138
Alberta Gas Trunk 38⅛	Beth Copper 573
Algoma Steel 60¾	Brunswick M & S 16
Argus Cpr. 13½	Central Delrio 10¼
Aluminum 30¾	Calvert Gas 34¼
Bank of Montreal 60¾	Campbell-Chib. 750
Bank of Nova Scotia 70½	Can. Tungsten 110
Br. American Oil 29	Can. Southern 210
Brince 6¾	Cons. Morrisson 196
B.C. Forest 21¼	Conwest Expl. 790
Canada Cement 45¼	Copperfields 116
Husky Oil 14½	Denison 38¼
Cdn. Chemical Wts. 730	Grandoc 333
Cdn. Bank of Com. 620	Hastings M & D 238
Cdn. Breweries 7¾	Hollinger 26¼
Cdn. Br. Aluminum 15½	Hudson Bay Mining 76
Cdn. Tire A 56¾	Hudson Bay Oil 18
Cdn. Pacific Railway 68⅛	Kerr Addison 783
Chemcell 14¼	Mt. Pleasant 59
Cons. M. & S. 49¾	McAdam Mining 95
Cons. Paper 38½	New Hosco 288
Cons. Gas 14¼	Northgate 760
Crush Intl. 13¾	O'Brien 106
Distillers Seagrams 36⅞	Opemiska 880
Dom. Foundries 37	Place Gas 206
Dom. Steel 11	Provo Gas 230
Dom. Stores 25½	Quemont 10¼
Dom. Tar 18	Rio Algom 19¾
Falconbridge 107	Sherritt Gordon 360
Fleet Mfg. 60	
Ford Canada 157	
Gen. Motors 112	
Gt. Lakes Paper 20¾	
Gtr. Winn. Gas 27½	
Horn & Pitt 290	
Home Oil A 18½	
Imperial Oil 52¼	
Hawker Sidd 57¼	
Indus. Accept. 24½	
Intl. Nickel 69¼	
Intl. Utilities 30⅞	
Inter. Prov. Pipe 85½	
Inv. Syn. A 25	
Jeff Lake 22¾	
Jockey Club 5	
Lake Ont. Port. 6¼	
Levy 15	
Laurentide Fin. A 12½	
Loblaws B 10¾	
Massey Ferg. 32½	
MacMillan B & P 25¾	
Mead Johnson (NY) 26⅛	
Noranda 51½	
Opbrie 14½	
Pacific Pete 10⅝	
Royal Bank 71	
Salada Foods 11½	
Shell 19½	
Simpsons Ltd. 29¾	
Steel of Canada 25¾	
Toronto Dom. Bank 60¾	
Traders Fin. A 12¾	
Trans. Can. Pipe 27½	
Trans. Mt. Pipe 18⅞	
Union Gas 30½	
Versatile 19	
Victoria and Grey 14⅞	
Westcoast Trans. 21⅞	
Walkers 35¾	

Toronto Stocks

TORONTO (CP) — Base metals were the featured group in moderate early - morning trading today on the Toronto Stock Exchange.

Hudson Bay was the strongest performer, gaining 1 to 76¾. While Falconbridge and Inco each added ¼ and 99¼ and Noranda ⅛ to 51¾.

Industrials were also fractionally improved with Slater ahead ⅛ to 15¼, Steico and Price ¼ each to 25½ and 39½ and Trans-Canada Pipeline ⅛ to 37½. Algoma lost ⅝ to 60¾.

Among junior mining issues Campbell Chibougamau captured the spotlight with a 60-cent gain to 7.40.

On the index, industrials advanced .10 to 163.74, base metals .56 to 85.31 and the TSE index .11 to 156.29. Golds declined .37 to 155.50 and western oils .11 to 102.88. Volume was 1,227,000 shares compared with 1,189,000 at the same time Friday.

TORONTO LIVESTOCK

TORONTO (CP) — Trading was active at steady prices for all classes and grades of slaughter cattle at the Ontario public stockyards today.

Slaughter cattle 1,484: Choice steers 26-27 with sales to 28; good 25-26; medium 24-25; common 15-21; choice heifers 23.50 - 24.50; good 22.50 - 23.50; medium 19-22; common 12 - 18; choice fed yearlings 24-26 with sales to 27; good 22-24; good cows 14-14.50 with sales to 15; medium 12.50-13.50; canners and cutters 9-12; good heavy bologna bulls 18-18.50 with sales to 19; common and medium light 14 17.

Replacement cattle 850: Good light stockers 23-25; good steer stock calves 26-27; medium and common 16-22.

Calves 700: Choice vealers 33-36 with sales to 37.50; good 30-33; medium 26-30; common 20-25; boners 14-20.

Hogs 452: Grade A at Toronto 28.40-40.55; currently selling at 40.55.

Sheep and lambs 95: Good lambs 23-24.50 with sales to 25; sheep 3-9 according to quality.

Five most active industrial and mining stock quotations at noon.

INDUSTRIALS

Cdn. Brew. 10154, 7⅛, unch
Abitibi 4800, 10¾, unch
Steel of Can. 4630, 25⅛, up ⅛
Aluminium 3810, 29⅛, down ⅛
Slater Ste. 2975, 15, up ⅛

MINES

Donalda 229400, 23, up ⅛
Wilco 177665, 48⅛, up 1⅛
Cheskirk 120600, 18, up 2½
Silver Miller 51900, 21⅛, down 1⅛.
Mulvi Min. 38400, 95, down 19

Spooner Mines 24½
Steep Rock 675
Teekcorp 515
United Comstock 25
Triad 248
United Keno Hill 430
North American Gas 65
Willroy 178
Zenmac 34

DIAMONDS
RONALD KEEL JEWELLER
296 Front St. at Victoria Ave.

Civic Heads All Acclaimed In Sidney Twp.

There will be no election in Sidney township this year as at the annual nomination meeting Friday night at the Wallbridge township hall all municipal office holders were returned by acclamation.

Reeve Ernest Kells will continue as council head for another year. Deputy Reeve is Jack Bush, and councillors: Gordon Wilman, Burrell Hamilton and Horace Wright.

Incumbents Hugh Gray and Glenn Sickle were acclaimed for the two seats open on the township school board. Other members are: Edison Sine, Ralph Armstrong and Glenn Meyers.

GAMES & TOYS
Choose while the selection is greatest. A deposit will lay it away.
LICENCE
BICYCLE SERVICE
299 Front St. Dial 962-3343

OFF THE RECORD — By Ed Reed

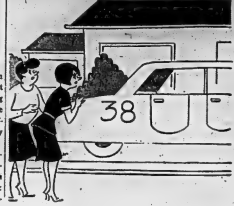

"Junior borrowed it Sunday afternoon and it had this number on it when he got home."

NEED BLOOD BY GALLONS

The Canadian Red Cross collects about 800,000 bottles of human blood yearly.

Desirable Office Space FOR RENT
AVAILABLE IMMEDIATELY
Large area. Partitions can be arranged to suit tenants. All area is available on second floor level. Price ranging from 1.50 to 1.75 per square foot. Apply to
TRUDEAU MOTORS LIMITED
31-45 STATION ST. PHONE 968-6767

Kingston Wins Chess Matches

Kingston won two Southeastern Ontario Chess League matches here on Sunday, defeating Belleville 5½ - 2½, and Brockville 8 - 0. Cornwall, scheduled to play against Brockville and Belleville, did not make an appearance. The matches were played at the Recreation Centre.

Following are the individual game results of the Kingston-Belleville match, with the name of the Belleville player appearing first in each pairing:

R. Szeljelia 1, E. Batchelor 0; T. Silbury ½ F. Smedley ½; D. Payne 0, V. Webb 1; B. May 0, T. Radios 1; R. Swansbury 1, E. Anders 0; D. Belsher 0, P. Seymour 1; T. Meeus 0, O. Huber 0; J. Kiser 0, J. Wright 1.

HIGH SCHOOL
If you are 18 years of age or over and have left school, you can study at home with
Canadian Academy's Home Study Courses
Grades 4 to 10 course qualifies you for Government Certificate. Grade 10 Course Completes High School Courses to qualify you to write Provincial Government Examinations.
- FREE Assessment Tests before starting Course.
- All books and instructions supplied.
- Easy monthly payments
- Descriptive booklet tells you how
- All teachers fully licensed by Department of Education.

Canada's largest high school
For full information, mail coupon to:
Canadian Academy
47 Main Street West, Hamilton, Ontario.
My Name is .....
Address .....
Phone .....

Read how London Life can help Roger Cooper fulfill his dream:

This is Roger Cooper's dream. Read how his London Life policy can make it come true

You probably have a dream. A farm, small business, hunting lodge. Read how a London Life profit-sharing policy builds savings to make the dream come true.

A YEAR AGO, the farm seemed an *impossible* dream.

Roger had a wife and two young children to worry about. They could live quite comfortably on his salary as a design engineer —but couldn't save much.

And he needed more life insurance. He expected this to be another monthly expense and nothing more. However a London Life representative showed him how *a Jubilee policy to protect his family can also build savings for the farm.*

He purchased a $25,000 Jubilee whole life policy.

If he should die, his wife would receive $25,000 (plus accumulated dividends) in cash or as a monthly income. If he lives to retirement age (as three out of four Canadian men do), *he can get double his money back.* Money to buy the farm.

Here are the facts. Roger was 24 when he bought the Jubilee policy. So his premium is $30.57 a month. To age 65 he will pay in a little over $15,000. But since he is leaving his dividends to accumulate, he can get back at age 65 over $35,000. *More than double the money paid in.*

(Note: This figure of $35,000 is made up of $14,050 in guaranteed cash value and the balance in accumulated dividends. These dividends are based on the current scale. While they are not guaranteed, London Life has had an outstanding record of dividend payments. Dividends allotted to owners of London Life profit-sharing policies for 1965 exceed $29 million.)

London Life realizes that dreams can change. That's why a Jubilee policy is so *flexible.*

If Roger still wants the farm when he retires, he can take the $35,000 in cash and buy it. If he should abandon the farm in favour of renting a cottage by the sea, he can take this money as a *monthly income* for life or for a specific number of years.

On top of Roger's basic policy described above, he added three other features (for a nominal extra premium) which are particularly important to his family *now:*

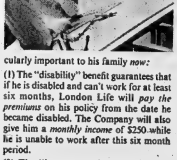

(1) The "disability" benefit guarantees that if he is disabled and can't work for at least six months, London Life will *pay the premiums* on his policy from the date he became disabled. The Company will also give him a *monthly income* of $250 while he is unable to work after this six month period.

(2) The "income continuance" feature means that if he should die, his wife would receive $200 a month until 1985. Income until the children are grown. (This $200 a month is in addition to the $25,000.)

(3) Roger also reserved the right to buy more insurance at regular intervals up to age 40 *without a medical examination.*

That's the story of Roger Cooper.

Now, what is *your* retirement dream? You probably have one. And you probably have a family to support.

Remember that a London Life Jubilee policy will protect your family and build savings for your dream. In fact—as we have seen with Roger Cooper—if you start young and leave your dividends to accumulate, you can *double your money* before you retire.

To learn more about how London Life can help you plan your retirement, talk to a representative of the Company, or write for a free copy of the handbook PLAIN TALK ABOUT LIFE INSURANCE. Fill in the coupon below.

Department S
London Life Insurance Company
255 Dufferin Avenue, London, Ontario

Gentlemen: Please send me a free copy of your handbook, PLAIN TALK ABOUT LIFE INSURANCE.

NAME.....
ADDRESS.....
CITY.....PROV.....

IL-1413

MR. AND MRS. ANTHONY B. GALLOWAY

Galloway – Weagant

Christ Church, Bellleville was the setting on Saturday, November 20, 1965 when Joan Patricia Weagant, daughter of Mr and Mrs. Leo Weagant, Belleville was united in marriage to Anthony Bryan Galloway, son of Mr. and Mrs. Edward Galloway of Dalron.

Rev. A. Lauder officiated at the ceremony and music was provided by church organist Mr. John C. Withers.

Given in marriage by her father, the bride wore a floor length bridal gown featuring an Alencon lace bodice with lily - point sleeves and scalloped neckline. The full net skirt was enhanced with three large scallops of lace. A shoulder length bouffant veil flowed from a pearl tiara and she carried a nosegay of red carnations and white 'mums.

Sister of the bride Mrs. Roy Clemens as matron of honor and the bridesmaids the Misses Sheila and Faye Galloway, sisters of the bridegroom were dressed alike in street-length blue chiffon dresses. They wore matching veils and shoes and each carried a nosegay of white and blue tinted 'mums.

Mr. Glen Lucas attended the bridegroom and Mr. Stan Galloway, uncle of the bridegroom and Mr. Lawrence Weagant, uncle of the bride were the ushers.

For the reception at Park Dale Community Centre the bride's mother welcomed the guests wearing a sapphire blue sheath styled dress with blue and black accessories and a corsage of white carnations. She was assisted by the bridegroom's mother who wore a blue and green brocade dress with white and black accessories and a corsage of white carnations.

Leaving on a honeymoon trip to the Northern United States the bride donned a double knit red suit, red coat, black accessories and a corsage of white carnations. Mr. and Mrs. Galloway will live at 36 Gardner Street, Kingston.

Susanna's Family Fare

BURNING IN THE NIGHT ... — or any problems — write to Susanna, in care of this newspaper. Please enclose a stamped-addressed envelope when requesting pamphlets.)

Dear Susanna: Do the night before your next candle-lit evening place the candles to be used in the refrigerator and leave them there 'til party time.

No, this isn't a new kind of deserT, Susanna, it is a sure-fire method of lengthening a candle's burning power.'

They will not only burn longer, but will burn more evenly as well. — Jenny Wagner

ROSES ARE RED!

Dear Readers: "Have you put your roses to bed for the winter?" ask our friends at the Department of Agriculture. The following little outline of procedure will, of course, be mild hat to experienced horticulturists, but for new home and garden owners the few elementary protective precautions outlined here will help to insure fine healthy blooms next season.

"Draw up as much soil as possible around the bases of the plants and add to it from other available sources so that the stems are well protected. As soon as the ground is frozen, an additional covering of straw or leaves should be added. Place cedar boughs or twiggy branches on top of this mulch to hold it down and to help collect snow." — Susanna

(If you have any hints for running a successful household

Remember this number...

67...you'll remember this wine!

U.C.W. Meetings

TABERNACLE U.C.W.

The regular meeting of Tabernacle United Church Women was held in the auditorium of the church on Tuesday evening. Mrs. B. D. Salisbury, president, opened the meeting with prayer.

Mrs. William Slavin showed a film on Brazil, which was in keeping with the study book.

After a short business meeting dealing with recommendations from a previous executive meeting, a worship service was conducted by Mrs. John Rablah, assisted by Mrs. Ron Manley, Mrs. William Smith and Mrs. Roy Pearson.

Refreshments were served by Unit 8.

TOO MANY SUFFER

More than 8,000 Canadian children contracted whooping cough, a disease now preventible by immunization, in 1963.

Mother's Helper

THE FIRST FEW WEEKS OF SCHOOL are exciting and crucial for the older child as well as the beginner. He will welcome your interest in who his teacher is, and what she is like. Warning: do not criticize the teacher—or question her authority—or show disappointment that the child did not get another teacher instead. His siblings for the rest of the year will reflect yours! (Thanks to Mrs. James Miller, Pasadena, Calif.)

The First "L" in "LAKELAND" Stands for "LOCAL"

Yes, Lakeland Natural Gas Limited is a local firm in so many ways . . . a company that works for and contributes to this community. Lakeland people are local people . . . your neighbours . . . good citizens working with you to make life even better in the future.

As well as providing employment for many people in this area, Lakeland is also a local taxpayer, thus contributing directly to the growth and prosperity of the community.

Add to this the local service that Lakeland provides every day. Our modern Natural Gas distribution system has brought new comfort, convenience, and economy to our homes, plus new efficiency and opportunity to local business and industry.

We enjoy being citizens of this community. Come to think of it, the second "L" in "LAKELAND" stands for "Local", too!

Lakeland NATURAL GAS LIMITED

133 Front St. Belleville Dial 968-6786

IDEAL FOR CHRISTMAS GIVING!

GOOD NEWS MOTHERS!

get a beautiful 5"x7" picture of your child only 79¢

by Bill Durlin PIN-UPS Exclusive at ZELLER'S

COMMENDED PARENTS' MAGAZINE

Bring all the children under 12—1 5x7 only, 79¢ each taken singly or 1 5x7 Group only $1.00 per child.

You'll see the cutest expressions and professional poses captured by our friendly lady photographer.

Select from finished pictures, NOT PROOFS! Extra finished 8x10, 5x7's and wallet size will be shown at unbelievably low prices for your approval. Example: Wallet size less than 65¢ each in groups of 4 same pose.

WE GUARANTEE INDIVIDUAL SATISFACTION — BRING A FRIEND —

HOURS: 10 a.m. to 5.30 p.m.

ZELLER'S

RETAILERS TO THRIFTY CANADIANS

238-40 FRONT ST. BELLEVILLE

LUGGAGE ...the smart gift!

ESPECIALLY IF IT'S FROM LESLIE'S

CHRISTMAS SPECIAL!

SAVE $8.00 on the Samsonite Silhouette 21" overnight case

Don't Miss This Special Offer
Regularly $39.50
Now only $31.50

The trim, elegant lines of SAMSONITE luggage can be yours for the low, low price of only $31.50. You'll be proud to give this luxurious overnight case as a gift, and even prouder to have one as your own.

Available in an attractive choice of colours— for both men and women.

"THE STARFIRE" BY McBRINE

This contour-moulded two-piece set for men is of tough virgin vinyl and double-stitched to ward off rough treatment. Washable, too.

Two-suiter only..... Charcoal Grey. $29.95
Companion case..... $22.95

for a Christmas he'll remember

ATTACHE CASES

By Samsonite and Queen Leather. Split cowhide, top grained cowhide and vinyl covering in a wide range of styles and sizes. Black, brown and olive.

PRICED FROM ..... $14.95 to $49.50

MEN'S AND LADIES'

BILLFOLDS

By Buxton and Tilly. English Morocco, cowhide, oak, seal and alligator leathers in blue, bone, black, brown, ginger and tan.

PRICED FROM ..... $3.95 to $35.00

"CAMEO" by McBRINE

A very attractive open stock set. Scuff resistant, washable grained vinyl coated covering. Available in 8 colors, blue, ivory, green, grey and sandalwood.

TRAIN CASE	$9.95
21" WEEKEND CASE	$13.95
WARDROBE CASE	$17.95

big inside

little outside

thin Key-Tainer by BUXTON

Thanks to an ingenious new design, Buxton's new leather Key-Tainers are thinner than an empty billfold. They never bulge. Never look bulky. Always keep their slim shape. What's more, they flip open at the touch of a button. In many exciting colors and leathers. 2-loop from $0.00. 4-loop from $0.50. 6-loop from $0.00. Prices plus tax.

2 Loop From	$2.95
4 Loop From	$3.50
6 Loop From	$3.95

ALL LEATHERGOODS INITIALLED FREE!

RONSON Tote-Shine ELECTRIC SHOE POLISHER

Set includes wooden box, 2 brushes, 2 daubers, 2 buffers, 3 polishers and 3 tins of polish.

$32.95

"JAMBOREE" McBRINE

New, smart and priced for big value. Here's the latest thing in luxury baggage. Contour molded, strong, light in 4 colors. Red, blue, grey and bone.

TRAIN CASE	$13.95
FITTED VANITY	$17.95
WEEKEND	$17.95
WARDROBE	$22.50
PULLMAN	$22.50

"HOPALONG"

Another new McBrine quick-zip casual. Light as a feather yet big capacity. Strong "Blue Dobby" weave covering with reinforced corners.

21" Hopalong	$17.95
26" Hopalong	$19.95
30" Hopalong	$24.95

IF YOU ARE PUZZLED – WE SUGGEST A GIFT CERTIFICATE.

LESLIE'S SHOE STORE

OPEN WEDNESDAY AFTERNOONS

255 FRONT ST. 962-5359

"Better Shoes Properly Fitted, Mean Better Value and Extra Comfort"

Successful Living

Families Should Try Staying Together

DEAR DORIS: This couple is married eight years, and he has a fairly good job. They have two children, one five years old and another eight months old. This other couple (brother to the first couple) have no children, married 17 years, good home.

Is it fair for the first couple to give their older child to the second couple to bring up? The child remembers his parents, cries and misses his little baby brother. He's taken good care of; better than with his own parents as they drink, go out and neglect their children.

I think the natural parents should be bringing their own children up, good or bad; and the two children should be brought up together. What do you think? — WORRIED RELATIVE.

DORIS CLARE

DEAR WORRIED RELATIVE: I agree. It's not fair — unless there is more wrong here than you and I know anything about. Certainly the little fellow will miss his baby brother and his parents. Could the child care authority where you are shed light on this particular situation?

* * *

DEAR DORIS: You answered a letter signed "Puzzled" re burial where the couple are of different religions — advising separate plots in different cemeteries.

I was married to a Roman Catholic, now deceased, and she is buried in a non-denominational cemetery in ground consecrated by a Catholic priest. This is a two-grave plot and the other grave is for myself. — SOLUTION.

DEAR SOLUTION: Thank you for straightening us out about this.

* * *

DEAR DORIS: I have just read your letter to Foster Parents; it was very good.

What I would like to know is, are there any foster children that are permanent? I was thinking of taking foster children, as we have no children of our own. I'm 43 years old and my husband is 47. We have a nice home.

If there are children that are permanent, please let me know where to apply and what is needed to be a foster parent.— HOPEFUL.

DEAR HOPEFUL: There is no let-up in the cry for foster parents. For the most part, this is temporary, specialized care; with the parents chosen to suit the needs of the particular child. And the girl or boy is being helped to re-adjust to a life with his own parents or with adoptive parents.

Yet I know cases where the placement has turned out to be permanent or at least long-term. It is safe to say that every child-placing agency is looking for couples who have a happy and satisfying marriage, and who have some understanding of children.

To learn about your local situation get in touch with the Children's Aid Society of Belleville and Hastings County, 63 West Moira Street, Belleville.

* * *

DEAR DORIS: Will you please inform us about the proper etiquette for giving a housewarming?

We moved into our new home a week ago. Someone has told us that it would be in poor taste for us to invite people because it might make them feel obligated to bring a gift, and that a friend or relative should do all the planning.

Do we serve food and refreshments, or are we supposed to assume that the guests will bring them?

We do not have any drapes up as yet, and we plan on buying them for one window at a time. Should this make any difference? — CONSTANT READER.

DEAR READER: If some good neighbors spring a surprise party, then they jolly well better bring a little food! But no law says you can't stage your own housewarming, food and all. It's being done every day.

Follow your impulses and do the friendly, hospitable things and you can't go far wrong. Think of etiquette, not as something rigid and restrictive, but as a means of making social contacts pleasing and smooth.

* * *

(Are you in doubt about the proper etiquette to use for your special occasion? Ask Doris, enclosing a stamped, self-addressed envelope for her reply.)

STEAMED CHRISTMAS PUDDING

Last year I gave you a recipe for a rich steamed Christmas pudding that called for twenty-two ingredients. Follow-up letters let me know you liked it very much.

To pamper the folks whose stomachs cannot tolerate such richness (especially after a turkey first course) and the folks whose budgets cannot tolerate the expense, this year I am giving you an economical pudding. This is a dandy compromise for it looks rich but digests easily.

HOLIDAY STEAMED PUDDING with Superb Hard Sauce (Moderately rich, serves 6)

½ cup finely chopped filberts (or Brazils Or blanched almonds),
½ cup unsifted all-purpose flour,
½ teaspoon baking soda,
½ cup brown sugar,
½ teaspoon salt,
½ teaspoon cloves (powdered),
½ teaspoon cinnamon,
½ teaspoon nutmeg or mace,
1 egg,
½ cup grated raw carrot (1 medium),
1 cup grated raw potato (1 medium-large - scrubbed but not pared),
½ cup seeded Muscat raisins,
½ cup mixed peel (optional but recommended),
2 tablespoons melted butter or margarine.

In a medium-large mixing bowl measure the nuts, flour, soda, sugar, salt and spices and mix them well. Then stir in all remaining ingredients. Turn into well-buttered 4-cup mould, covering with snug-fitting lid or aluminum foil. Lower into large kettle containing boiling water to come halfway up sides of mould. Steam 2 hours in covered steamer or kettle. Loosen sides and turn out of mould while still hot onto serving plate. Serve with Superb Hard Sauce: Beat until pale and light ½ cup butter. Add ½ teaspoon salt, 1½ cups unsifted icing sugar, ¼ to ½ teaspoon almond flavoring and, if desired, 1 tablespoon brandy or rum and beat until light and airy and smooth as velvet. Pile on attractive small shallow bowl (it is beautiful on a cut glass dish) peaking up the top with fork tip. Sprinkle with nutmeg, if desired, and chill until hard.

Notes: 1) You may substitute the same amount of chopped dates or figs for the raisins in Holiday Steamed Pudding.

2) Before the Hard Sauce is chilled, you may pipe it through your icing tube to form little rosettes. These are popular especially with children. My little nephew Stevey pops them into his mouth like candy.

MONDAY

Dinner Menu

by Mary Moore

Broiled Ground Beef Cakes; Onion Gravy; Mashed Potatoes; Brussels Sprouts; Relish Tray; Crisp Carrot, Turnip and Celery Sticks; Cottage Pudding with Plum Sauce; Tea.

SOCIAL and PERSONAL

Mr. and Mrs. George Hicks of Foxboro and Mr. and Mrs. N. Guay, Dale and Sandra of Belleville were recent guests of Mr. and Mrs. Tom Hicks in Caledonia.

ONE WOMAN RULED

The monarchs of Denmark, as unbroken line for 1,000 years, include only one queen, Margaret, who ruled from 1387 to 1412.

Multiple Sclerosis Soc. Will Form Chapter Here

Better means of diagnosing multiple sclerosis has brought many new cases to light and the incidence of the disease in Belleville and district makes a chapter of the Multiple Sclerosis Society of Canada a desirable part of community services, according to Mrs. Doreen Durand, executive secretary of the Society's Ontario Division.

A meeting for the purpose of establishing a chapter in the city is scheduled for Tuesday, at 8.00 p.m. in the Quinte Hotel at which time a film will be shown.

The chapter, which will serve the counties of Hastings and Prince Edward, will offer understanding and tangible assistance to multiple sclerosis patients who register with the chapter.

Multiple sclerosis is a disease of the central nervous system which is frequently diagnosed between the ages of 20 and 40. Often those young adults, many of them parents and just getting started in life, find themselves faced with a variety of symptoms - blurred or double vision, incoordination, stumbling or staggering gait, partial or complete paralysis. There is no known cure.

In many cases the patient is unable to work and so economic problems add to his physical burden.

The Multiple Sclerosis Society of Canada supports medical research into the cause and control of this great neurological disorder. This is made possible by nominal membership fees, private donations and participation in the Belleville United Appeal and other unified funds.

The Society also sponsors a patient service program which is administered through its chapters across Canada. Canes, crutches, wheelchairs and other equipment is supplied to MS patients who are unable, financially, to provide their own.

For further information about the meeting on Tuesday contact Mrs. Stuart Howell, 22 Northwood Crescent, telephone 968-3130.

ACTRESS LED PARADE

Patricia Blair, Mrs. Daniel Boone on TV, was grand marshal of the 1965 Mother Goose parade at El Cajon, Calif.

BOY SCOUT ACTIVITIES

BRIDGE AND EUCHRE

The 3rd Belleville Ladies' Auxiliary held their bridge, euchre and bake sale in St. Michael's auditorium Wednesday evening.

Prize winners for euchre were: ladies, Mrs. Abbie Frechette, Mrs. Shirley Whalen, low,-Mrs. Ed Hobert; men's prizes to ladies playing as men, Mrs. Ed McDermott, Mrs Mae Newery, low, Miss Ethel McQuaid, lone hand, Mrs. Ada Donaldson.

Prize winners for bridge were, ladies, Aileen Flagler, Doris McAlpine, Catherine Farrell; men's, Bernard McAlpine, Jim Morey, and Lou Sauder, hidden score, Mrs. Joseph Whalen.

Door prizes were won by Mrs. Alice Cooney, Mrs. J. Morey, Mrs. Dr. F. R. Ross, Mrs Ed McDermott and Mrs. Betty Hurley.

Lunch served by the ladies rounded out an enjoyable evening.

Another GUARDIAN DRUG STORES
PRE-HOLIDAY Gift SALE
NOV. 29th to DEC. 4th
and EVERYDAY NEEDS

Brighten up! Light up for Christmas Entertaining Season

FREE GIFT WRAP
2 Sheets 30" x 20" with every $2.00 purchase (excluding cigarettes & pop)
During Our Nov. 29 to Dec. 4 Sale

SYLVANIA LIGHT BULBS
40, 60 or 100 watt
GUARDIAN SPECIAL
2 for 44¢
Regularly 2 bulbs for 59¢
2 bulbs in a sleeve

Outdoor FLOODLIGHT KIT
Sugg. List $.95
GUARDIAN SPECIAL 4.97
Available in BLUE, GREEN, PINK, RED, WHITE and YELLOW

GENERAL ELECTRIC 7 Light Multiple Indoor CHRISTMAS SET
GUARDIAN SPECIAL 1.66

AGI SYLVANIA FLASH BULBS
Package of 12 Bulbs
Sugg. List 1.80
GUARDIAN SPECIAL 1.39

Fits the NEW Kodak INSTAMATIC CAMERA
SYLVANIA FLASH CUBES
4 flashes per cube
SPECIAL 79¢ PER CUBE

GENERAL ELECTRIC Christmas Light REPLACEMENT LAMPS
INDOOR LIGHTS 4 for 49¢
OUTDOOR LIGHTS 4 for 79¢
Keep an extra box of 4 on hand

Family Size CREST TOOTH PASTE with Fluoristan
Sugg. List 1.19
99¢

New Gillette SUPER STAINLESS BLADES 57¢
Dispenser of 5 Sugg. List 79¢
makes all other stainless blades obsolete

CUTEX Manicure Set
2.39
Sugg. List $2.75

51 smartly styled . . Sugg. List 98¢ SPECIAL Christmas Cards 87¢

be sure and enter our FREE GIANT CHRISTMAS STOCKING CONTEST
ENTRY FORMS AND RULES available at all GUARDIAN DRUG STORES
contest ends Dec 22

THESE ARE ONLY A FEW OF THE MANY SPECIALS AVAILABLE AT ALL GUARDIAN DRUG STORES

Your local GUARDIAN drug store

KELLY'S DRUG STORE — 411 BRIDGE ST. E. BELLEVILLE — Phone 962-5388
BARTON'S PHARMACY — 164 N. FRONT ST. BELLEVILLE — Phone 962-0393
WESTGATE PHARMACY — LTD. — 489 DUNDAS ST. W., BELLEVILLE — Phone 962-2052

COLONIAL COACH LINES
ANNOUNCES
NEW TRIP!
FROM:
TRENTON AND BELLEVILLE
TO
Kingston — Ottawa — Montreal
AND INTERMEDIATE POINTS
Effective Dec. 1/65

LEAVE TRENTON — 7.00 a.m. Daily
Exc. Sat. Sun.
LEAVE BELLEVILLE — 7.15 a.m. Daily
Exc. Sat. Sun.

RETURN TRIPS
- LEAVE OTTAWA — 5.45 p.m. Ext. Sat.
- LEAVE MONTREAL — 5.01 p.m. Exc. Sat.
- LEAVE KINGSTON — 9.30 p.m. Exc. Sat.

CALL LOCAL AGENT FOR FULL INFORMATION
(No Reservations Needed)
Belleville Terminals 962-3193
Trenton Terminals 392-4774

Christ Church Parish Presents Variety Night

Last Wednesday evening, members of Christ Church parish were entertained at the "Centennial Variety Nite '65." This variety night featured acts provided or sponsored by the various organizations of the parish. The parish hall was filled to capacity as the numerous performers were enthusiastically acclaimed for their efforts.

To commence the evening's activities, the rector, Canon R. B. Dubois Wright officially welcomed the audience and set the stage for the fun to follow, with several jokes.

The first act of the evening was a Charleston with the Misses Lynda Noakes and Janice Cherry bringing the "Roaring 20's" back to life with their dancing. The Girls' Auxiliary and Junior Auxiliary sponsored the duo.

Mr. Bill Elliott in his own guitar accompaniment, favored were several currently-popular folk tunes.

The Rover Crew put on a skit portraying their female counterparts of Scouting, the Rangers. The main items on the agenda of the make-believe meeting were learning to smoke and learning judo holds to keep the Rovers in line.

A young folk-singing quartet, "The Tradewinds," consisting of Bonnie Lennox, Penny Rose, Carol Grainger and Cheri Matthews, raised their voices in close harmony, and lived up to the high expectations of their sponsoring group, the Contact Club.

The first half of the program was brought to a close with the Servers' Guild entry, "Musical Taps," featuring the light-footed dancing of Cheryl Lafferty and Barbara Morrow. They were accompanied on the piano by Mrs. Evelyn Bannon.

PANTOMIME NUMBERS

After a short intermission, the Anglican Young People's Association sat themselves before the Christmas tree and pantomimed several humorous Yuletide songs as they presented "The Night Before Christmas."

A reading was given by Mrs. E. Hickey of the Parish Guild. Mrs. Hickey's poem dealt with several amusing happenings in the parish in years gone by and was particularly appropriate as the parish celebrates its centennial. Piano accompaniment, between verses, was provided by Mrs. A. Jordan. This presentation was given a standing ovation.

The Men's Club contribution to the evening festivities came in the person of Mr. Darwin Hoskin. This young accordion virtuoso soon set toes to tapping with several renditions.

The ladies of the Evening Branch of the Women's Auxiliary next donned black-face to become the "Minstrel Mommies." Their songs and excellent jokes, though well-received by the audience, possibly damages the advance made by civil right workers, recently.

To round out the evening, the choir presented Alfred Freyhan's "Toy Symphony." This number was presented at last year's variety night and was repeated by popular request (not the composer's). The choir proceeded to wreak havoc upon the music with the aid of gongs, tin horns, vacuum cleaners, pails, key drums and featured a stirring solo by Mr. Bill Dack on a typewriter. This presentation was under the direction of choirmaster Mr. John Wilbers, being resplendent in tie and tail (raccoon tail, four balloons, and a pull-toy), yellow rubber boots and a fur hat.

The evening ended with an expression of appreciation to the audience and to the performers by Herb Cavalier. Mr. Cavalier spoke on behalf of the Christ Church Chi Rho Fellowship, which sponsored, promoted and staged the variety. He expressed special thanks to Al Gardiner, chairman of the variety night committee, and Ted Warwick, master of ceremonies for the evening.

The presentation saw approximately $150 raised for the Parish Restoration Fund.

NAMED PUBLISHER

EDMONTON (CP) — Ian C. MacDonald, editorial writer with the Edmonton Journal, Friday was appointed publisher of the Medicine Hat News, effective Jan. 1. He succeeds Fred McGuinnes who is joining James Richardson and Sons Ltd., as manager of a news personnel and information division in Winnipeg.

Church Groups

FRANKFORD C.A.'s

FRANKFORD — Frankford Full Gospel Tabernacle C.A.'s met on Friday evening. Song leader Mr. Willard Whitman opened the meeting with the singing of three gospel hymns. C.A. president Glen Post led in prayer.

Guest speaker Evangelist Rev. Donald Canteion of Edmonton, Alberta, sang a solo, accompanying himself on the accordion. For the boy and girls Evangelist Canteion played a children's selection. He also sang three solos.

Mrs. E. Fisher led in prayer and Rev. F. Spring gave the announcements.

The evening offering was received by ushers Mr. Paul Spurrell and Mr. Lonnie Reilly. Rev. Canteion played an organ solo.

Just before the message, Rev. Canteion sang his own composition. He brought a stirring message on the subject of following in Jesus' footsteps. The service was closed with prayer by Rev. F. Spring.

THE LITTLE WOMAN

U.C.W. Meetings

THOMASBURG U.C.W.

THOMASBURG — The November meeting of the evening unit of Thomasburg United Church Women took place in the Church Hall recently. The theme, chosen by the leader, Mrs. Ruth Seekings was "Are You In Tune?" The Scripture was read by Mrs. Lorna Coulson.

Correspondence was read, which included resignations from Mrs. Ruth Seekings and Mrs. Ruth Agnew.

It was decided that the clothing on hand, be sent to the Salvation Army.

Plans were made for the Christmas meeting, with Mrs. Freda Morton to be in charge of the devotional part of the meeting and Mrs. A. P. Smith to be in charge of the entertainment.

Open Wednesday Afternoons, and Thursday and Friday Evenings 'til 9.00

CAMERA OUTFITS
BROWNIE FIESTA OUTFIT
Complete Snapshot Outfit At Low! Low! Cost. Contains everything for Indoor or Outdoor Pictures. Takes snaps in Color or Black & White.
REG. 11.35 9.95
INSTAMATIC 104 OUTFIT
With new Flash Cube. Instant loading at low cost. Pop in a flash bulb and shoot up to four shots in succession without winding.
18.49

FOR HER
For Christmas
COTY
RENOWNED FRENCH FRAGRANCE
Eau de Toilette L'EMERAUDE or L'AIMANT 1¼ oz. 3.00
CRYSTAL MIST 2 oz. 3.25
Gloriously Boxed Sets FROM 2.50 up

CHRISTMAS TREE LIGHTS
7 Light Outdoor Set 3.19
15 Light Indoor Set 4.69

TAMBLYN
YOUR FAMILY'S HEALTH IS OUR FIRST CONCERN
CHRISTMAS GIFTS

FOR THE MAN
WALLETS
MENS OR LADIES
Fine Quality — Hand Grained Finish Morocco or Cowhide. Fine Coin Section & Service Compartment
3.98
UTILITY KIT
Genuine Cowhide with Gilded Edges. For all Shaving Needs
3.95 7.95 9.95
MEN'S SYNTHROID CLUB SKIDDER
3.95

PHILI-SHAVE
ELECTRIC SHAVERS
"SPEEDFLEX"
The All New Speedflex with Built-in Trimmer. The Complete Shaver for the Complete Man
MODEL NO. 8010
29.95
SPEEDFLEX MODEL NO. 9040 24.95

GILLETTE GIFTS
ARISTOCRAT ADJUSTABLE RAZOR Reg. 5.95 4.29
BLADES 10 for Gillette Blue 1.19

DE LUXE
HAIR DRYER
With Transparent Hood & Washable Drying Hood.
Rotary Dial For Controlled Heat with Cool Cord.
16.95
15.99

YARDLEY
HAS A GIFT FOR PLEASING EVERY MAN AT CHRISTMAS
Pre-Electric Shaving Lotion $5/$3.25
After Shaving Lotion Shaving Bowl $3/$
Lather Shaving Cream After Shaving Lotion Soap for Mug Shower Talc $4/$
Invisible Talc for After Shaving $3.50 $1.75
After Shaving Lotion Lather Shaving Cream $3/$

SAMSON - DOMINION
PORTABLE ELECTRIC TOOTH BRUSH
SAFE — RECHARGEABLE. EASY TO USE. 4 WAY BRUSHING ACTION. 1 OR DEEP MASSAGE FINGERTIP SWITCH
14.95
SOLON STA-TITE STAINLESS STEEL

ELECTRIC
CARVING KNIFE
Complete with Detachable cord.
9" Stainless Steel Blades with Green Shell Handle
Safety Trigger Switch
19.95

CHRISTMAS CARDS & GIFT WRAP
Assorted designs with Envelopes 21 Cards SPECIAL 83¢
JUMBO, CONTINUOUS ROLLS in COLORFUL DESIGNS
3 ROLL PAK 99¢ 1.29
4 ROLL PAKS 83¢
WE HAVE A COMPLETE ASSORTMENT OF BOXED CARDS.

PERSONALIZE YOUR CHRISTMAS CARDS WITH PICTURES OF THE FAMILY
4 DESIGNS TO CHOOSE FROM.

BLACK & WHITE		COLORED	
12 FOR	2.25	12 FOR	5.00
25 FOR	3.95	25 FOR	9.50
50 FOR	7.25	50 FOR	17.50
100 FOR	13.95	100 FOR	32.95

THE ORIGINAL SLINKY TOY
The Toy That Goes Down of Amusement with its Flexible Aluminum
SLINKY DOG OR ELEPHANT TOY
98¢
2.49

Handsome and Gift-Perfect!
YORK TOWN
TRAVEL SETS
Gift Set of Aramis Spicy Cologne Aramis Spicy Deodorant
7.50
MEN'S COLOGNE
3.00
AFTER SHAVE LOTION
2.50

Introducing New Shadow Play
BRUSH EYE SHADOW
by Max Factor
There's never been anything so easy on your eyes. Shadow Play rubs on like a whisper, shows beauty. (Even the colors are soft. Little sheers of fantasy!) How to apply?
Just close your eyes and brush. No hard edges, no smearing, nothing but soft prettiness. How do you capture the eye of the fashion world? Get new Shadow Play (today!) $2.50

SPECIALS FOR THIS WEEK

COLGATE DENTAL CREAM 1.19 Value 89¢
BAND-AID PLASTIC STRIPS 62's 98c Value 69¢
CURITY NURSING UNITS PAK OF 6 2.59
SCORE HAIR DRESSING 1½ oz. 59c Value 48¢
DIPPITY-DO HAIR SET 1.25 Value 99¢
CORICIDIN COLD TABLETS 25's 1.49 Value 1.13
HAIR SPRAY ALBERTO VO5 WITH FREE SCOTCH TAPE 2.38 Value 1.57
PARDEC LIQUID 16 oz. 3.50 Value 2.59

SUDDENLY 3 COMPLEXION MIRACLES HAPPEN TO YOU!
With new CORN-SILK
First Basic Change In Face Powder in 2,000 Years
Corn Silk™ Micron® Powder is the first face powder made from corn — corn! Micronized. Delicately. Corn Silk keeps the oil off your nose! Natural sugar — corn actually tend to moisturize complexion — brings out a magnificent matte finish that won't cake or change color.
Discover Corn-Silk. For Yourself
2.00

THESE VALUES AVAILABLE AT ALL TAMBLYN DRUG STORES
268 FRONT STREET 962-2156
BELLEVILLE PLAZA 962-5158

Fine Persian Lambs
Black - Grey - Brown.
ATTRACTIVELY PRICED
A deposit will hold your choice.
Ashley FURS
CUSTOM FURRIERS
234 FRONT STREET
BELLEVILLE, ONTARIO

Library Corner

(By O.D.)

The Church and Club Woman's Companion: Ann Seranne and Eileen Gaden.

The authors, both former editors of Gourmet Magazine, have gathered together "party menus" for all ages, organizational tips for bazaars and fairs, emphasizing the handicraft table, and ideas for many types fund raising affairs.

Thoughts for Festive Foods. The newest book by the Chicago hostesses who first introduced Thoughts for Food in 1938. For anyone looking for unusual and attractive menus for special occasions, this book will provide the answer as anyone who has sampled the recipes will agree.

Gifts from Your Kitchen: Carol Lahlan.

A handy book containing many novel ways of presenting food in a most delightful way. How about a celery tree with its branches filled with a variety of fillings: cheese spread, deviled eggs, ham and chicken? To package: saran wrap. Put a bed of shredded star-patterned cellophane in a champagne basket... Place the Celery Tree in it.

McCall's Complete Book of Bazaars: Harriet Howes and Eleanor Edelman.

A very helpful and informative book with a number of methods and techniques to help guarantee that every bazaar is a success. This book deals with preliminary planning and the selection of committees, publicity, the arrangements of booths and activities to be displayed, and the numerous money problems which occur in any business undertaking.

Toys for Your Delight: Winsome Douglass.

This book on how to construct unusually charming and delightful toys for all ages is well illustrated with easy-to-follow instructions.

Recipes and Menus for Fifty: E. L. Smith.

A most helpful book for those involved in providing food for large groups. The recipes are easy to follow and quantities may easily be changed, depending on the amount needed.

Crafts for Fun and Fairs: Emily R. Dow.

A book full of ideas for things to make for gifts, to entertain children, to sell, or to contribute to fairs or bazaars. Many of the ideas can be made by children, while others, more advanced will be interesting to teenagers and adults.

How to Succeed in Community Service: Donald and Keith Monroe.

Combining common sense, a good understanding of human relations, and practicality, this book will appeal to both committee workers and the general reader.

Chairwoman's Manual: Kate M. Monro and Isabel S. Monro.

This book will be most useful for anyone, experienced or otherwise who is faced with organizing a club and carrying out its activities.

Guide to Successful Organization and Club Work: Barbara Dolliver.

An informative and candid appraisal of organizations and their place in the community. Recommended readings for every woman who belongs to an organization.

7-part Wardrobe

Christmas is coming! Sew this swingy, 7-part wardrobe for 8-inch dolls to give a little girl hours of pleasure. Use scraps from her own clothes, and save dollars.

Printed Pattern 4879: Fits 8-inch girl dolls. Please see pattern for yardages.

Forty cents (40c) in coins (no stamps, please) for each pattern. Ontario residents add 5c sales tax. Print plainly size, name, address, style number.

Send order to Anne Adams, care of Pattern Dept. The Intelligencer 60 Front St. W., Toronto 1, Ontario.

TURN EYE TO ART

FERGUS, Ont. (CP) — Melville United Church women at this rural community near Guelph saw 90 lantern slides showing 1,000 years of Christian art. An illustrated talk was given by Mac Thompson, a Toronto teacher brought up in the district.

(Advertisement)

WOMEN PAST 21 WITH BLADDER IRRITATION

After 21 there is many women an over act made inactive by common urinary irritation. Try cranberry juice. Buchu-Gin Pills. The cranberry juice. Buchu-Gin Pills. Especially made and distributed since 1888 by Scholl and Bladder irritations, Backache, and Nervous pains. Get a 2-day trial for 2 days. Only 25c a 10-day supply for a few days. Otherwise a stinging urinary irritation, Backache, and Nervous pains. Get Cranberry Juice, Buchu, Uva-Ursi, Backache, and Nervous pains. Get Cranberry from druggist. Post letter fast.

Ann Landers

Prefers American Hubby to European

DEAR ANN LANDERS: I saw red when my eyes fell on the words, "The American husband is the most spoiled, pleasure-seeking parasite in the world." —

I was married to a European for 10 years so I speak as an authority. The European husband would sooner be caught dead than with a dish towel in his hand. He feels it is beneath his dignity to carry out the garbage or empty an ash tray. It does not offend him, however, to sit in an easy chair with his shoes off and watch his wife haul large baskets of laundry up from the basement.

ANN LANDERS

The European husband leaves his wife home a lot. I was never invited on a business trip although my husband's colleagues often took their wives. I was not permitted to join a bridge club because my husband said respectable women don't leave the house alone at night.

Ten years with that dingbat was like a life sentence. Now I am happily married to an American who treats me like a human being. — THUMBS DOWN ON EUROPEAN MEN.

DEAR THUMBS: I'm not disputing your word but I know of some American husbands who have the traits which you describe as European. I'd rather like to hear from other women who have (or have had) European husbands. What goes (or went) on at your house, girls?

* * *

DEAR ANN LANDERS: Recently there was a letter in your column about wives who undress in the closet. The letter attracted my attention because I am a 19-year-old girl who has a similar problem, only I hate to undress in front of my female classmates.

I just die when I have to shower after physical education. The dressing rooms don't have doors or curtains. It's not that I am overly modest, but, it's just that I wear a size 32-A cup brassiere and I am ashamed of having so little to put in it.

A flat-chested girl is like a peacock with no feathers. I feel inferior and self-conscious. Is there anything you can say to make me feel better? — LITTLE EVA.

DEAR EVA: If you are only 15 don't buy a lifetime supply of 32-A cups. You are sure to outgrow them.

Our ancestors have become dimension wacky in the last 25 years and it's nonsense. Some of these top-heavy movie stars look like pasture animals. The girl who is slightly undersized can afford to add a little, but the over-endowed ones are stuck. And I don't want any of you smart aleck college boys to write and tell me not to waste my sympathy on girls who are "stuck" with 38's. They might be doing all right — but not for the wrong reasons.

* * *

DEAR ANN LANDERS: Why do some members of the clergy feel free to call on members of their parish any old time and expect to be welcome as the flowers in spring?

Isn't it common courtesy to telephone and ask if a visit is convenient? Does a clergyman have a special license to drive over whenever he feels like it and ring the door bell?

I've discussed this with three other women in our parish and they, too resent these unannounced visits. If we are wrong, please tell us. Thank you. — JUST US.

DEAR JUST: No one has a right to drop in without first calling to see if it is convenient. I see no justification for a woman being trapped in her own home by a drop-in visitor when she is busy, unprepared, or perhaps dashing to another appointment.

* * *

To solve some of the frustrations, disappointments and disillusionments of married life, send for Ann Landers' booklet, "What To Expect From Marriage"—enclosing with your request 20 cents in coin and a long, self-addressed, stamped envelope.

Ann Landers will be glad to help you with your problems. Send them to her in care of this newspaper enclosing a stamped, self-addressed envelope.

SEWING FOR CHRISTMAS ?

VISIT THE **MILL END STORE** AT THE

TRENTON DYEING & FINISHING CO., LIMITED

52 Flint St.,

Trenton, Ontario

and view the new 1966 shades now available in Woollens, Ladies' Dress Crepes, Boucles, Washable Flannels, Tweeds and Saxony's.

Store Hours — Mon. to Fri. 4-5 p.m.

Yours Quickly—A Larry Aldrich

LARRY ALDRICH

PRINTED PATTERN

A856

SIZES 8-18

It's the swiftest, simplest of designer originals — just four main pattern parts, and presto! a Larry Aldrich is yours. Note please, the bias bands that swirl a quick, young curve for the cuff collar and brief sleeves. Printed Pattern A856 has the smooth, streamlined, elegant look for which Larry Aldrich is famous. Make it up in surah, silk crepe, wool jersey or linen for streaking into 1966.

Printed Pattern A856 is available in Misses' Sizes 8, 10, 12, 14, 16, 18. Size 16 requires 3 yards 39-inch fabric.

Send ONE DOLLAR for Printed Pattern A856 to THE INTELLIGENCER, 60 FRONT STREET, WEST, TORONTO 1, Pattern Department. Please print plainly YOUR NAME, ADDRESS, STYLE NUMBER and SIZE.

Ontario residents add 2c sales tax.

NEW! NEW! NEW FOR 1966! See 57, new, cream-of-the-col lections designer originals in our new 1966 Couture Pattern Book. Plus 50c free coupon — apply to any $1 pattern in Book. Send 50c now for new Couture Book.

WOMAN TAKES TROPHY

ORILLIA, Ont. (CP) — Mrs. Natalie Hockett set a precedent when she accepted the top trophy on behalf of the Newcastle Sportsmen's Club from the Ontario Federation of Hunters and Anglers. She is the first woman to represent a winning club.

LONE BOY STANDS OUT

LONDON (CP) — Stephen Paisley, 13, stands out in the soprano section of London's Newham Choir. All the others are girls. The boy says he intends to make a future for himself in singing, despite the constant ribbing of his school friends.

SEXES TAKE SIDES

HERNE BAY, England (CP) The Ladybirds women's soccer team nearly broke up when no other team would agree to play them. However the team now is in training for its first fixture, against the men of a local bus company.

Christmas Concerts

MOUNT PLEASANT-RAWDON MESSENGERS

RAWDON — The Christmas party of Mount Pleasant-Rawdon Messengers was held at the church hall on Saturday evening under the direction of Mrs. Raymond McConnell and Mrs. David Potts. Twenty women and 36 children were in attendance.

The program opened with the singing of Christmas carols, with Janet Scott as pianist. Lorraine Jeffs welcomed the guests. Readings were given by Mrs. Grant Hobbs, Carolyn Merrick, Gordon Hoard and Kenneth Sharp. Linda Hoard gave a recitation. A harmonica solo was played by Randy Scott, piano solos by Terry Bailey and Janet Scott, accordion solos by Kenneth Couch, and vocal solos by Kathy Sharpe, Isobel Hoard, Jill McAdam and Margaret Hoard. A trio was sung by Debbie Graff, Jeannette Hoard and Bonnie Williams with the latter as accompanist and by Joan, Joyce and Lorraine Jeffs with the latter as accompanist. Other accompanists were Jeannette Hoard and Linda Potts.

Mrs. David Potts conducted several games and the group received treats for their efforts.

The study chapters were completed at the November meeting and it was suggested that an outdoor mat fashioned of bottle tops be made as outlined in the book, Margaret Hoard was the only child who completed the project and her mat was displayed.

Mrs. R. McConnell thanked the Messengers for the program. The group packed the gifts in baskets for the Fred Victor Mission in Toronto. Each basket contained a Christmas stocking filled with candy.

Each child who attended Messengers during the year was given a monogrammed lead pencil and Christmas candy. A special Christmas lunch was served.

THE SHORTEST WAY BETWEEN TWO POINTS

Fox will move you across a continent swiftly, safely and with minimum inconvenience

Let Fox courteous representative plan and estimate your move. This free service will show you how to save money and forget about moving worries. Experienced men pack your fragile articles with the most up-to-date methods and your household effects are moved safely to your new address. You are moved in, too! Fox trained men lay rugs, set beds and place furniture for you, getting you settled with a minimum of inconvenience and maximum efficiency.

Phone today and learn how Fox efficiency can save you money.

Fox CARTAGE AND STORAGE LTD.

Owned and operated by TIPPET-RICHARDSON LTD.
Agents: Allied Van Lines

MOVING • STORAGE
PACKING • SHIPPING

Belleville — 962-3421
Trenton — 392-3505
98 Dundas St. East
Picton — Zenith 3-1000

WALL-TO-WALL BROADLOOM FOR CHRISTMAS !

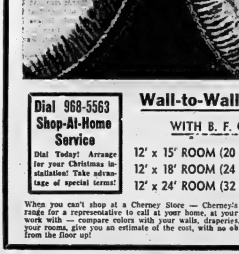

100% NYLON TWIST BROADLOOM

9' and 12' Widths

4 Lovely Colors

Coffee . . . Blue . . . Gold Palm Green

Specially recommended for long-term wear. This deeply pecked 100% nylon surfaced broadloom is remarkably carefree, non allergenic, mothproof. Sheds sand and silt right up on the non-absorbent fibres where you can clean them away. Heat-set Nylon Twist Pile springs right back into shape after you walk on it. Come see it today! Add warmth, colour to your home at this special introductory price.

7.88 Square Yard

Wall-to-Wall "Tackless" Installation

WITH B. F. GOODRICH RUBBER CUSHION

12' x 15' ROOM (20 SQ. YD. AREA)	217.60
12' x 18' ROOM (24 SQ. YD. AREA)	261.12
12' x 24' ROOM (32 SQ. YD. AREA)	348.16

When you can't shop at a Cherney Store — Cherney's come to you. Call Cherney's today. (Dial 968-5563). Arrange for a representative to call at your home, at your convenience. He will bring large samples you can really work with — compare colors with your walls, draperies, upholstery, in daylight and lamplight . . . Measure your rooms, give you an estimate of the cost, with no obligation. Call today! Start your Christmas decorating from the floor up!

Dial 968-5563 Shop-At-Home Service

Dial Today! Arrange for your Christmas installation! Take advantage of special terms!

Buy Now! No Down Payment! No Payments Till February '66

Cherney's FURNITURE WORLD

Shop Cherney's, Belleville Plaza for Practical Gift Ideas

FLY CPA TO AMSTERDAM

Convenient gateway to Europe's major cities

THINK 1ST THINK CPA

Canada's gateway to all the world

- Puts you "next door" to Europe's major cities.
- Only 6½ hours from Montreal.
- Toronto to Paris $431; to Frankfurt $472; to Copenhagen $472 (all 14-21 day economy round trip via Amsterdam, including connecting flights).
- Enquire about extra cities for same fare.

Call any Canadian Pacific office or SEE YOUR TRAVEL AGENT and FLY Canadian Pacific AIRLINES

CANADIAN PACIFIC • TRAINS | TRUCKS | SHIPS | PLANES | HOTELS | TELECOMMUNICATIONS | WORLD'S MOST COMPLETE TRANSPORTATION SYSTEM

DAVISON & DAVISON
TRAVEL AGENCY
Call us for reservations — Over 40 years' experience
183 FRONT STREET DIAL 968-7459

YOUR TRAVEL AGENT
ROLUF'S TRAVEL CENTRE
Travel is your pleasure . . your pleasure is our business.
227 FRONT STREET DIAL 962-9201

No Favelas in Travel Folders But Brazil Has Lots of Them

By BRENDA LARGE

RIO DE JANEIRO (CP)—You aren't likely to see favelas in those brightly - colored travel folders urging you to visit "one of the world's most beautiful cities" but you can't miss them once you get here.

Favela is the Brazilian word for slum. Like most big cities in every country, Rio has its share.

They cling to the steep hillsides around the Bay of Rio. Makeshift, ramshackle huts of discarded sheet metal, plywood, scraps of wood and cast-off nails, they are home to an estimated 500,000 of Rio's 4,000,000 people.

The ugly, cramped dwellings exist not only on the hillsides. They sprout in fashionable Copacabana, a Rio suburb along one of the world's most famous beaches, and in the heart of Rio itself.

But the favelas are slowly starting to disappear. Under a program started by the State of Guanabara in which Rio is located, two new housing developments have been built 23 miles north of the city to house the inhabitants of the slums.

With financial aid from the Alliance for Progress, the multi-million-dollar United States assistance program in Latin America, sturdy cement homes are being constructed and people are gradually being persuaded to move into them.

They have to be persuaded. Many of the favelados do not like the idea of being so far from the centre of the city where most of them work.

HARD TO CONVINCE

In slums, where only one out to every 200 children has been to high school and illiteracy is high, it is hard to convince people that their lives will be better in clean, new dwellings.

Another factor slowing down the rehousing program is that, unlike the makeshift favelas, the houses in the new settlements are not free.

They are sold by the state government, on credit, for about $5.45 a month for a one-bedroom house. The new owners have 15 years to pay, but some still don't like the terms.

"Why should I go into a house I have to pay for when I can live here for nothing," one Rio woman with a family of five told an interviewer who called at her tin-roofed shack.

Welfare workers say people are moving from one of the city's most notorious favelas at the rate of about 25 families a day.

In the process, much is being learned about the health and education levels of the favelados.

There are people living up there who have never seen a doctor," said a social worker. "Great numbers of the children have never been to school and earn their living by begging in the streets."

It will probably be some time before the favelas are eliminated, although the government has made much progress during the last two years.

For now, the tourist guides look the other way and talk fast as they lead tours around the favela areas. They hope the tourists will look the other way, too.

SLUM-DWELLERS RELUCTANT TO MOVE — Ramshackle huts built of wood scraps, flattened cans and sheet metal cling to the hillsides around Rio de Janeiro (top), homes of an estimated 500,000 of Rio's 4,000,000 people. New homes (bottom) are being built for the slum-dwellers in the Rio suburbs but many are reluctant to change. They do not want to move out of the city and the new homes are not free as their slum shacks were. (CP Photo from AP)

Rawdon

BRIDAL SHOWER

RAWDON — Mrs. Frank Bailey of Mount Pleasant recently entertained her cousin from the Bethel community at a miscellaneous shower in honor of Miss Joyce Reid, daughter of Mr. and Mrs. Francis Reid of Bethel, who is a December bride-elect.

A program of games and contests was enjoyed and Joyce received a large array of gifts. The hostess and her assistants served refreshments.

CHURCH ANNIVERSARY

Bethel-Rawdon United Church was decorated with baskets of baby 'mums and ferns for the 91st anniversary services held on Sunday, November 21.

Mrs. Harold Elliott played the music for both services. In the morning the church choir sang an anthem and the guest soloist, Mrs. Thomas Sarles of Mount Pleasant, sang a selection.

At the evening service about 30 members of the Stirling-Rawdon District High School choir, under the direction of Donald Armstrong, with Miss Anne Watson as accompanist, sang two selections.

Rev. W. C. Cox, pastor of the church, conducted the evening service. Guest speakers for both services was the Rev. Paul Packman of Cannifton.

PRESENTATION PARTY

Mr. and Mrs. Gerald Nix, Frankford Road, were given a farewell party by Wellman's Community and Mrs. Jim Concession neighbors on Saturday evening. Jim Pollock was master of ceremonies.

Mrs. Kenneth Tompkins led a sing-song, with Mrs. Gerald Clancy as accompanist. Selections were read by Mrs. Chas. Carter, Mrs. Donald Walker, Mrs. Douglas Clancy and Mrs. John Carlisle. Janice and Valerie Clancy and Mrs. K. Tompkins sang solos, and Donald Taylor contributed piano music.

An address of appreciation was read by Mrs. K. Thompson and Byron Seeley made the presentation of a set of decor cloths to Carman and Maud. Mrs. Gerald Clancy read an address and made a presentation to Mr. and Mrs. Nix's son, Charles Nix, of Peterborough.

The guests of honor expressed their thanks and showed their visitors through their new house.

Another Record Season For Seaway Shipping

MONTREAL (CP)—St. Lawrence Seaway shipping is heading into the home stretch of another record season with cargo up 6.7 per cent from last year. Seaway officials forecast a possible 45,000,000 tons by the time shipping ends in early December.

This has been a year of heavy upstream tonnage had jumped by one-fifth to 18,863,929 tons compared with 15,784,859 tons in 1962.

The biggest single product transported is iron ore from Labrador. It is loaded at Sept Iles, Que., for the trip upriver to the Pennsylvania and Ontario steel mills. Iron ore has made up 30 per cent of cargo shipments this year, up six per cent from 1962.

Downstream traffic, on the other hand, has decreased five per cent from last year to 17,338,714 tons. Last year large wheat sales to the Soviet Union caused unusually large wheat shipments down the waterway this year wheat tonnage was down one-quarter to make up 19 per cent of the total.

Ocean-going individual ships have set transport records this year. The Lawrencecliffe Hall carried 28,464 tons of wheat and 27,681 tons of mixed grains downstream on two separate trips, setting tonnage records.

Another ship, the Saguenay, carried a record amount of corn —27,328 tons—down the seaway.

SETS STEEL RECORD

An up-bound ship, the Wear-field, heading for Detroit with steel products, also set a record by carrying 19,064 tons. It returned to Europe with 19,420 tons of mixed grain.

A different kind of red-letter day was marked when the freighter Misahurisk, the first Russian ship to navigate the St. Lawrence routed, churned into the seaway this summer, bound for Toronto and Hamilton.

The waterway was opened early this year—on April 8—though commercial traffic was delayed by cold weather. "It was the third week in April before we really got going," a seaway spokesman commented.

The official closing has been set for Dec. 3, three days later than last year's closing, though it may stay open on a day-to-day basis until winter ice closes the gates for the year. In 1964, the last boat out passed through Dec. 5.

Winter ice first becomes a problem when it forms around gates in the canal locks. Seaway maintenance men mitigate this by bubbling hot air through the water around the gates. In the shipping channels the first ice is like an oil slick that ships can break their way through it.

Last year, tolls on the 6,200-odd vessels that passed through the waterway brought some $20,000,000 in revenue, says seaway authority spokesman Roger Cote. This more than covers operating expenses but is insufficient to pay interest on the $300,000,000 loan that financed the seaway project.

The giant engineering job, financed two-thirds by Canada and one-third by the U.S., links the Great Lakes with the Atlantic for ships having up to 27-foot draught. The six lift locks between Montreal and Lake Ontario raise and lower vessels over 210 feet.

Point Anne

EUCHRE WINNERS

POINT ANNE — On Saturday evening the L.O.L., 2500, United Anne, sponsored a euchre in the Orange hall. Prizes were awarded to the following ladies: Mrs. Barbara Cox, Mrs. Flossie Sager and Mrs. Lena Aker. The men's prizes were won by: Mr. Clifford Smith, Mrs. Emma Bowers (who played a man's card, and Mr. Milton Bowers. Mrs. Bowers won the lone hand prize for the men and Mrs. Barbara Cox won the ladies' prize.

BIRTHDAY CELEBRATION

Friends and relatives gathered at the home of Mr. and Mrs. Wesley Reid of Cannifton on Saturday evening to wish Mr. Reid a happy birthday. The evening was spent with everyone playing euchre. Afterwards Mr. Reid was presented with some lovely birthday gifts and a beautiful cake, decorated with candles, was lit. There were guests from Glen Miller, Rossmore, Carrying Place, Wooler and Point Anne.

St. John's Sunday school is planning their Christmas party for December 19th.

Mr. and Mrs. Milton Akey spent Tuesday in Toronto.

Workmen are busy repairing the roofs on a number of houses on Front St.

WESTGATE PHARMACY
962-2852
Open Daily 'til 10 p.m.
FREE HOME DELIVERY

Madoc Junction

MADOC JUNCTION — Mrs. Maurice Clancy and Mrs. Clarence Pitchett attended the general meeting of Hungry Street United Church Women in Belleville on Tuesday afternoon. Mrs. Clancy had a literature display and gave an informative talk on books.

Mrs. White, Sr., is spending some time at the home of her son, Mr. Charles White and Mrs. White.

Mrs. Warren Harlow, Mrs. Bruce Stapley, Mrs. Clarence Pitchett, Mrs. Forde Stapley represented the Eggleton United Church Women at the fellowship meeting held in St. Andrew's Presbyterian Church in Stirling on Wednesday afternoon. Mrs. Forde Stapley contributed a vocal solo, with Mrs. B. Stapley playing her accompaniment.

HOLD SEAMAN'S SERVICE

At a Layman's Service observed at Eggleton United Church on Sunday night, the pastor, Mr. A. Smith, and Messrs. M. Clancy, F. Stapley and L. Clancy assist in the service.

The sermon was delivered by Mr. F. Kennedy of Thomasburg.

Mr. Smith announced that beginning on Sunday, November 28th he will be preaching a series of four sermons on Advent and the Nativity.

Man Being Kept Under Constant Surveillance

OTTAWA (CP)—Justice Minister Lucien Cardin said Sunday night that the Canadian involved in last spring's Russian spy ring is going to be kept under permanent surveillance.

"As far as I'm concerned, I'm going to see that there is surveillance on this man as long as he's in Canada," Mr. Cardin said in a television interview.

The justice minister had announced previously that no criminal proceedings will be undertaken against the Canadian because of insufficient legal evidence to ensure a conviction.

Mr. Cardin referred to the man as Spencer. The Vancouver Province in a story earlier this month said Vance was a postal worker Victor G. Spencer, 37, held identified himself as the civil servant investigated in connection with the spy case.

Two Russian embassy officials were expelled from the country over the investigation.

ON CBC-TV

Mr. Cardin was interviewed about the case on the CBC television network This Hour Has Seven Days. He was asked how the man could clear his name since there was to be no prosecution.

"If he wants to have a trial and clear his name, certainly he can have that," the minister replied but did not indicate how a trial was to be held.

He also said that several thousand dollars was paid by the Russians for information that would have been available to anyone. He said the money apparently was for expenses to travel to Ottawa. The man was a postal clerk and had no access to secret information.

Earlier, he said the man is sick and on leave of absence without pay. Sunday night he merely said the man is on leave.

Gilead

GILEAD — The members of Gilead Community Centre, held their November meeting on Friday evening with a good attendance.

In the absence of the president, Mr. Roy Huffman, the secretary-treasurer was acting chairman. Thank-you notes were read, also reports received from bazaar and catering committees.

A vote was carried to buy new floor suitable for dancing with Mr. Roy Huffman to investigate for estimates on same; decided to cater to future wedding if requested, also at Albert Grills' sale, annual euchre parties are to start December 6th with Roy and Irene Huffman in charge. Such articles as were presented to St. Andrew's, Gilead United Church are to be reclaimed and used at the Community Centre.

The December meeting date the 10th instead of the 17th due to the semi-formal planned by the young people of Gilead at the Centre. Misses Cynthia and Elizabeth Howes are conveners for the December meeting.

Mrs. Gerald Swan conducted the program and taking part were Donald Gordon, Harry Huffman and Bruce Swan; a solo by Janet Ross; humorous readings given by Mr. Ricky Vos and Mrs. Harold Pound.

Recreation in the form of bingo followed with all participating. Mesdames Irene and Wilma Huffman, adult group; Mr. Ricky Vos, secondary school group; and Mr. Allan Gordon, elementary school were the prize winners.

The meeting adjourned and lunch was served.

8th Tyendinaga

8TH TYYENDINAGA — Mr. C. Hamilton has returned from hospital.

Mrs. J. Cross spent a few days with her daughter and son-in-law, Mr. and Mrs. C. Boyle and family of Massasaga.

Bible study was held at the home of Mr. and Mrs. N. White.

Mrs. Cora Wallbridge, Mrs. Helen Jose, Mrs. Andentra Boyle and Mrs. J. Cross visited recently in Kingston.

Mrs. J. Skelly is a patient in Belleville General Hospital.

YOUR SUPPORT OF
SUNDAY MOVIES
IS REQUESTED BY
LOCAL 528 KINGSTON AND BELLEVILLE INTERNATIONAL ALLIANCE OF THEATRE STAGE EMPLOYEES AND MOTION PICTURE MACHINE OPERATORS OF UNITED STATES AND CANADA.

JUST $1 HOLDS YOUR Wittnauer FOR CHRISTMAS!
Select your gift Wittnauer today — we'll hold it until you're ready. Takes just a small deposit on our easy lay-a-way plan!
W. WONNACOTT AND SON JEWELLER
247 Front St. 962-3514

YOUR TV SET GOT THE JITTERS?
Maybe a minor adjustment or replacement of an inexpensive tube will make it like new.
Call Us HITCHON'S
340 FRONT ST.
Belleville 962-5340

NEVER SURRENDER TO A COLD OR GRIPPE
Take Buckley's Guaranteed Cold Capsules
Be wise — treat cold symptoms promptly with this time proven, prescription type formula. Relieves fever, aches, sneezing for fast, effective relief from cold misery, headache, nasal distress. Stretch grippy feeling, get Buckley's Cold Capsules. Sold everywhere.
GOT A COUGHY TAKE BUCKLEY'S MIXTURE

RENT
A REFRIGERATOR $5. A Month
For as little as .....
Also Electric Ranges - TV - Automatic Washers at comparable low prices.
IRELAND'S FURNITURE AND APPLIANCES
350 Front St. (Just South of the Upper Bridge) 962-3481

Why are you* headed for higher automobile insurance costs?

Because an "average" accident last year cost $810...a jump of $113 in just 5 years
Automobile insurance rates in most areas of Canada will increase in 1966. Prudent drivers ask why premiums should rise again. Here are the key reasons:
• Every year the number of vehicles on Canadian roads is increasing ... but the total cost of accidents in the past five years has gone up three times as fast as the number of cars which together must provide the money to pay for these accidents.
• And during the past five years the number of accidents has spiralled much faster than the number of cars that are on the road.
• In that same period the total cost of insurance claims has doubled.
• Since 1960 this claims cost has been climbing at an average of 640 million a year. This year's insurance bill for accidents will total $400 million.
• Each accident costs more than it did five years ago —the result of more expensive and luxurious cars, increasing repair costs, higher medical expenses and compensation for time off work or lost income.
The only way to stop this spiral is to have fewer accidents. That is the best way, too, to cut the tragic toll of 4,500 deaths and 150,000 injuries in Canada each year. Safety pays . . . it saves lives and dollars.
*Even Good Drivers Have Accidents
Drivers with a three-year accident-free record earn a 35 per cent discount off basic insurance rates. But even good drivers have accidents. Eighty per cent of all accidents are caused by people who have driven three or more years without an accident. That is why the basic rates go up for everyone—even the good driver who still gets his discount.
THE AUTOMOBILE INSURANCE INDUSTRY
published by All Canada Insurance Federation, representing 200 fire, automobile and casualty insurance companies

Canada's

(Continued From Page 1)

wind stayed below the permissible limit.

The launching originally was scheduled for last Tuesday, but was postponed one day due to radio trouble aboard the United States Explorer XXII satellite which accompanied Alouette II into orbit atop the National Aeronautics and Space Administration rocket.

Two hundred knot winds in the jetstream, three times above Newfoundland, washed out the Wednesday launch and it was re-scheduled for Saturday night.

A BIRTH DEVELOPED

The countdown went smoothly Saturday until about eight minutes before launch time when minor technical problems forced two short delays. Then, when the launch was only 95 seconds away, a hitch developed in the radar tracking system and the launch was put off until Sunday.

While final word on the orbits achieved by the two space craft will not be known until later today, early reports said Alouette II is circling the earth in an elliptical orbit ranging in altitude from 329 miles to 1,337 miles.

An earlier announcement indicated that the orbit was higher than intended — NASA officials later explained the announced targets of 270 and 1,630 miles included the earth's radius — 3,963 nautical miles — which would have made the target altitudes 4,233 and 5,593 miles.

It will take at least three days for NASA officials to confirm final orbital data, one of the problems is the extremely close similarity between the orbital paths of the Alouette and Explorer satellites. Their experiments called for them to stay less than 1,000 miles apart for at least the first month of orbit.

Word that the satellites were in proper orbits launched a round of celebrations at the nearby community of Lompoc where staffs from DRB and its two contractors — RCA Victor Co. of Canada and De Havilland Aircraft Co., of Canada — have been living since work started on the launch three weeks ago.

NASA officials were happy with the performance of the Explorer satellite, although they had a few anxious moments just after the launch when weak radio signals could not confirm that the U.S. satellite was operating properly.

REPORTS ALL OK

But word finally was relayed from Alaska that both satellites were extremely close to the planned orbits and all equipment was functioning properly.

DRB officials said Alouette II —originally the backup satellite for Alouette I launched from here 38 months ago and still in orbit — was doing the experiments assigned to both.

Both Alouette I and II were designed to investigate the top of the ionosphere, a layer of ionizes electrical activity surrounding the earth.

However, Alouette II has been extensively modified. Its antennas has been extended from 150 to 250 feet and a new power supply added.

Both satellites had life expectancies of a year. However, Alouette I is still sending back useful information to tracking stations and its predecessor was expected to remain alive for at least two years.

In Ottawa, Defence Minister Hellyer hailed the successful launching as an achievement of which Canadians could be proud.

The two Canadian satellites are the first of a series of five to be launched from this base in the next few years.

CHILDREN KILLED

SHERBROOKE, Que. (CP)— Two children were killed Friday night when fire broke out on the second floor of their two-storey home in this city 100 miles east of Montreal. The victims were identified as Diane Lamontagne, 11, and her seven-year-old brother Marcel. Mr. and Mrs. Francois Lamontagne and three other children escaped uninjured.

Next U.S. Step Toward Moon Landing Will Be Spacecraft Chase Before Yule

By HOWARD BEEDICT
and
John BARBOUR
Associated Press Space Writers

CAPE KENNEDY, Fla. (AP) The next U.S. step toward the moon features a cast of four astronauts, two of them flying in their underwear, and an orbital pursuit, with one spacecraft chasing and catching the other for a formation flight at over 17,000 miles an hour.

All of this is tentatively planned for two weeks before Christmas.

At the end of it, the United States could have an even wider lead in space records, may have proved the complex techniques that it hopes will carry three Americans to the moon by 1970—and may have broadcast the first cries of a newborn baby to a father orbiting in space.

Somehow the series of events seems to speak for the space age, an episode in history that blends brave human dreams with the basic human emotions, the new technical power with his ancient enemy, the chance of human error.

By best measure, the U.S. and the Soviet Union are nearly neck and neck in the eight-year-old race to be moon.

But man steps into space in fits and starts. No single space spectacular puts either nation permanently ahead. It is a secret race in the factories and on the drawing boards. Victory and failure are only temporary.

OUT-THRUST U.S.

The Soviets still have the biggest operational rockets—giants that push into space with 1,400,000 pounds of thrust, compared to only 330,000 pounds of thrust for the Titan rocket that puts the U.S. Gemini astronauts into orbit.

Yet, despite its smaller boosters, the United States has grabbed every major space record. It has:

—The world's most travelled spaceman, Lt.-Col. L. Gordon Cooper, who has two flights totalling some 825 hours in orbit.

—The most man - hours in space, 942 to the Soviet-cosmonaut total of 507.

—The longest single flight—two men in orbit aboard Gemini 5 for nearly eight days.

—The most flights, nine compared with eight for the Soviets.

The Gemini 7 flight, scheduled for Dec. 4, will extend some 14-days. Gemini 6 will be launched to chase down the Gemini 7 spacecraft. Inside Gemini 7, two astronauts will have stripped down to their long underwear to prove that space travel can be comfortable, and show a faith in the integrity of their spacecraft's atmosphere.

But the Soviets are orbiting larger spacecraft. None of the manned U.S. spaceships has matched the craft the Soviets have launched for weight or roominess. It would take only one Soviet effort of long duration to wipe all of the U.S. records off the slate.

PREPARE FOR 1967

In early 1967, the U.S. hopes to have its Saturn IB booster—with 1,500,000 pounds of thrust —ready to hoist men into space on the training of three-man Apollo crews.

Until then, and possibly for some time thereafter, the Soviets will have a clear lead in rocket power.

So, who's ahead? Obviously, there is no simple answer.

In manned space flight, the Soviets seem to have one re-

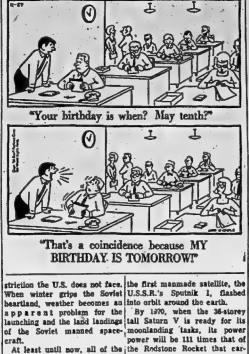

striction the U.S. does not face. When winter grips the Soviet heartland, weather becomes an apparent problem for the launching and the safe landings of the Soviet manned spacecraft.

At least until now, all of the Soviet manned launchings have come between March and October—usually in the summer months. Every winter, U.S. space experts have wondered what the Soviets would have up their sleeves next spring.

The U.S., firing from the mild climate of the Florida Peninsula, and recovering its spacemen at sea in temperate zones, has fired men into space at all times of the year.

The chief of U.S. manned spaceflight, Dr. George F. Mueller, says:

"I don't think one flight or achievement is going to determine leadership in space. The flights over the long term will provide us with a sound basis for leadership."

GOALS ARE PRIMARY

Charles S. Sheldon II, White House space expert, says answering who is ahead in the space race is not as meaningful as considering the goals of each program.

The manoeuvres of Gemini 7, with Frank Borman and James Lovell aboard, and the Gemini 6 mission, with Walter Schirra and Thomas* Stafford, are essential to U.S. plans for the moon trip.

In that flight, a mothership will go into orbit around the moon, discharge a small space cab to take two men to the moon's surface. To get back home, those first lunar explorers will have to purses and link up with the mothership in lunar orbit.

U.S. officials have decided not to wait to test the rendezvous procedure which is critical. That is why Schirra and Stafford will chase down the Gemini 7, then fly in formation with their self-sufficient cabin. Gemini 7, Borman and Lovell will test out new spacesuits and see whether man can stumble and dress again in the cramped cockpit.

The idea of a moon race has put up national prestige as the stakes for getting to the moon first. With it have come priorities and money.

REMEMBER SPUTNIK?

It has compressed time and effort so greatly that it is hard to believe the whole thing began just eight years ago when the first manmade satellite, the U.S.S.R.'s Sputnik I, flashed into orbit around the earth.

By 1970, when the 36-storey tall Saturn V is ready for its moonlanding tasks, its power will be 111 times that of the Redstone Rocket that carried Alan Shepard aloft on a looping, 15-minute visit to space in May, 1961.

Communications satellites now ring the earth, providing instant, transoceanic television. Weather satellites keep careful eyes on the churning clouds of the earth, on watch for hurricanes and typhoons. There are navigational satellites planned and dozens of unmanned scientific laboratories already have been orbited.

Since Sputnik I, the U.S. has orbited more than 300 satellites, compared with 150 for the Soviets.

However it compares with the Soviet program, the U.S. program is going to be moving at a faster pace now than the Soviets.

Looking beyond 1970, U.S. scientists are taking aim on the Red Planet and urging a strong federal program to get men there—to Mars, 49,000,000 miles away, and the best bet to harbor some form of life in the solar system.

Thomasburg

THOMASBURG — At the regular meeting of Crescent Rebekah Lodge, on Monday evening, the Rebekah Degree was conferred on one candidate. Several visitors were present from Tweed and Napanee. The First Degree Team of Thomasburg I.O.O.F. Lodge, visited Odessa and Brighton Lodges recently.

The Scouts and Cubs staged a successful waste paper drive in the town on Saturday.

Mrs. Wilma Cox of Toronto is visiting with Mr. and Mrs. Howard Vance at present.

Miss Ruth Green, student nurse at Belleville General Hospital spent the weekend at the home of her parents, Mr. and Mrs. William Geen.

RECALLS EARLY COOK

The bake-shop of Sally Lunn, who invented Sally Lunn cakes more than 200 years ago, can still be seen at Bath, England.

Russians Said Far Ahead in Rocket Field

LONDON (Reuters)—A British space expert today said data supplied by the Soviet Union for the new edition of an authoritative British reference book showed the Russians were even further ahead in the rocket field than they claimed.

The expert, who declined to be identified, also said the Russians might be planning a space sensation for 1967 to mark the 50th anniversary of the Bolshevik revolution.

He said his deductions were based on an examination of the material the Russians released for the 1966 edition of Jane's All the World's Aircraft," published in London today.

Previous editions of Jane's have been far from complete on information about Soviet aviation developments. For the latest edition the Moscow authorities have furnished details of Soviet aero-space technology for the first time.

The British expert said after studying the Soviet data that the new Russian rocket equipment was approaching a size that would provide enough thrust for a journey to the moon.

The Russians also have contributed to the new edition of Jane's the first reasonably complete details of the 1,500-mile-an-hour Tupolev-14 supersonic airliner. Some aircraft industry officials believe the Russians may get it into the air before the Anglo-French Concorde.

The Tupolev-144 is scheduled for its first flight in 1968. It is believed, however, that a maximum effort could get the plane off the ground in time for the 1967 anniversary celebrations.

Rednersville

REDNERSVILLE — Mrs. Pat Durfven has returned home after being a patient in Belleville General Hospital.

Mr. and Mrs. John Leth spent a few days in Toronto.

The senior group of Rednersville public school and Mildred Corks public school took a tour of the Hastings County Museum on Tuesday.

On Tuesday evening Miss Marion Yorke was honored at a miscellaneous shower at the home of Mrs. Charles Weese with Miss Beverly Dorland as co - hostess. A social evening was enjoyed and Marion expressed her thanks for the many gifts. Refreshments were served.

On Wednesday evening Mrs. Uldene Post was hostess to several ladies for a jewelry party. Demonstrator for the evening was Mrs. Joyce McCammon. Refreshments were served throughout the evening.

GENERAL KILLED

MOSCOW (AP) — Col.-Gen. Viktor Bolyatin, 59, chief of the central board of the Soviet defence ministry, has been killed in a car wreck, the armed forces newspaper Krasnaya Zvezda (Red Star) reported Sunday.

Forecast

(Continued From Page 1)

minority regime of Rhodesia's prime minister, Ian Smith.

Wilson and his aides reviewed the problems of supplying Zambia with oil and providing it with an outlet for its copper exports, which up to now have been routed through Rhodesia.

There was growing speculation that Wilson might agree to send a small token force to Zambia and speculcy that it was not to be used in Rhodesia itself.

NO INVASION

It was thought that the Conservative Opposition might back such a step if the force was small and it was made clear that it was not the spearhead of an invasion of Rhodesia.

If Wilson decides to send troops he is assured of the support of the Liberal party, which controls nine votes in the House of Commons. Its leader, Jo Grimond, called Sunday for "short, sharp and decisive steps" to be added to the present sanctions against Smith.

The Roman Catholic church in Rhodesia bitterly criticized the Smith government for having seized independence from Britain and warned that the government's racial policies were disastrous.

In a pastoral instruction Sunday, the bishops headed by Archbishop F. D. Markall, accused Smith of making a "diabolical mockery" of the words "Christian and Western civilization" in his claim that he had declared independence to preserve it.

U.S. to Send

(Continued From Page 1)

say decision on one, informed sources said Sunday.

The sources said it would be senseless to set up a force unless it is known beforehand that political decisions to use nuclear weapons would be made and that the command and voting arrangements would be.

The NATO defence ministers, at their one-day meeting Saturday, set up three committees to study the elements vital to the taking of such decisions.

The sources said that at present NATO has thousands of unclear weapons on both sides of the Atlantic under different kinds of control arrangements. One committee is to make detailed arrangements but guidelines for decisions by governments are lacking.

The committees will report to the defence ministers at the end of the next April.

Cambodia Gives Transit Visas To Americans

PHNOM PENH (AP) — The Cambodian state radio announced today that two American soldiers freed by the Viet Cong have arrived in Cambodia and been given transit visas.

The broadcast said Sgt. George E. Smith of Chester, W.Va., and Specialist Claude E. McClure of Chattanooga, Tenn., arrived at a frontier post Sunday and asked for visas to pass through Cambodia on their way to the United States.

The two men had been prisoners of the Viet Cong since 1963. A Communist broadcast Saturday said they were being freed to show the Viet Cong's good will toward the peace - loving American people.

Stirling

STIRLING — Mrs. Cecil Harris of Michigan spent last week with Mrs. Ernest Carr.

Mr. and Mrs. Robert Seeley of Melrose, Saskatchewan, are holidaying at the home of his brother, Mr. and Mrs. Orrie Seeley.

Mr. and Mrs. Bert Patterson and daughter and Mr. and Mrs. William Clarke and daughter of Clayton, New York, spent a few days with Mr. and Mrs. Shoal in McIntosh.

Dava Bell, son of Mr. and Mrs. Bruce Bell, has been transferred from the Prescott branch of the Bank of Montreal to the branch at Tara, Ontario.

A MEETING

The Christmas meeting of River Valley Women's Institute will be held on Thursday, December 2nd at 2:00 p.m. at the home of Mrs. Albert Wilbeim at Rainbow Fishing Lodge. The members are asked to bring a Christmas cheer parcel. The W. I. is sponsoring its first euchre party of the season at the school house on the first Friday in December.

CELEBRATE 20th WEDDING ANNIVERSARY

Mr. and Mrs. Joe Grills of R.R. 2, Stirling, were given a surprise dinner party in the I.O.O.F. Hall, Stirling on the occasion of their 20th wedding anniversary, with 120 relatives in attendance.

The head table was centred with a decorated anniversary cake. Charles Carter was chairman for the evening's program, when Joe and Reta were the recipients of a radio and an oil painting presented by their friends and relatives. A social evening of cards, dancing and visiting was enjoyed by the group.

SLIDE DEADLY

BOGOTA (AP) — Thirty-two persons were killed Saturday in a landslide that buried several houses in the Andean provincial capital of Manizales, 220 miles southwest of Bogota, Colombian officials reported.

RE-ELECT
DON G.
JOSS
ALDERMAN

RE-ELECT GERALD JOYCE
PUBLIC SCHOOL BOARD
TRUSTEE
FOR EFFECTIVE REPRESENTATION
- BUSINESS MAN
- SUBSTANTIAL TAX PAYER
- PARENT WITH 2 CHILDREN IN PUBLIC SCHOOL

ELECT GERALD JOYCE X

(Advertisement)
LOW BACK PAIN
Is it hard for you to sit down, even harder to get up? Even worse at night because of that back pain? Does this pain make work difficult, keep you from turning over in bed? This nagging, worrisome pain keeps you needs to relax. But here is good news for all such sufferers! Dr. Scholl's Zim-Zam Pain Relief Tablets work fast, relieving quickly, pleasantly. Usually good for backache, sciatica, leg pains, arthritis, rheumatic and muscular pain. Get 7-R-C's for fast relief. Sts, $1.85 at drug counters everywhere.
For safer first relief, use Tompkins's PLAID. Recommended by the rub-on books universally. Works taking 7-R-C's internally. PLAID cream, $1.25 at drug counters everywhere. 7-R-C

FOR
PUBLIC SCHOOL BOARD
TRUSTEE
ELECT GERALD (GERRY)
BRENNAN

WM. TAYLOR
WELL DRILLING
MADOC, ONT.
RESIDENTIAL — FARM
INDUSTRIAL & COTTAGE
WELLS AT
MINIMUM DEPTHS
CALL COLLECT
MADOC 473-2971
Fully Licensed & Insured

VOTE
McKINNEY
For
ALDERMAN

LYLE A. LANGABEER X
FOR
PUBLIC UTILITIES COMMISSION
- C.N.R. EMPLOYEE
- 11 YEARS SCHOOL BOARD
- PAST CHAIRMAN OF SCHOOL BOARD

FOR PROGRESSIVE ADMINISTRATION
ELECT
Don J. Whalen for Mayor
X
FOR TRANSPORTATION CALL 962-4523 - 9, 962-4520

Your Car

Preparation Pays Off in Months Ahead

By EUGENE R. MILMOE

With antifreeze, winter or all-weather oil, winter lubrication, snow tires and a strong battery, you're all set for winter . . . or are you?

Rugged tests lie ahead. Sub-freezing temperatures, snow and icing can pose all sorts of driving problems. Fortunately, there are automotive products to combat most potential sources of trouble, and the careful motorist includes most of them in his winter preparation plans.

The list includes: skid chains for severe ice conditions (whether or not you have snow tires), a fuel line antifreeze to prevent freeze-up of water or condensation anywhere in the fuel system, automatic windshield washer antifreeze and windshield de-icer spray.

The winter-wise driver will also make sure of his thermostat, heater hose and muffler. And those who do not guard against battery troubles with a home battery charger should do the next best thing and always carry a pair of booster cables.

B. A. asks: "If an engine has been properly built and kept fairly new and clean, how can piston or rings suffer damage?"

Bad ignition timing can cause knock and vibration which will be severe enough in bring on damage.

From L. T.: "Can you tell me why our '59 sedan is rough and rocky at 15 or 20 mph? I've already replaced the plugs, points, condenser and tuned the ignition."

This is often due to a clogged air cleaner, sticking choke, carburetor maladjustment or some other condition which causes an over-rich fuel mixture. Valve leakage is the next suspect on the list.

O.D. writes: "For the past few months, whenever my car is started in the early morning there's a dull knock in the engine. After the engine has thoroughly warmed up, you can no longer hear the noise."

Sounds like a sticking valve condition.

R.B. asks: "Have you ever heard of a regular engine tapping developing after new spark plugs were installed?"

Yes — when they're the wrong plugs! If they reach too low in the combustion chamber, valves or pistons could be tapping against the plug electrodes.

Two Hunters Rescued by Helicopter

SIMCOE (CP)—Two hunters, marooned on a barren island a mile off Lake Erie's nearest shore since Saturday were rescued shortly after daybreak today by an RCAF helicopter. Both were in good condition.

Leroy Long, 24, and his brother, Gerald, 27, both of Langton, Ont., were brought directly here from the stretch of marshland, 30 miles southwest, where they had huddled in an abandoned fishing hub for nearly 36 hours.

The helicopter, from search and rescue headquarters at Trenton, Ont., had arrived here about 4 a.m., but officials decided to wait until dawn before attempting the rescue from the tiny wind-blown island Off Long Point, a 26-mile-long peninsula.

The men left St. Williams Saturday in a 15-foot boat, powered by an outboard motor, and were reported missing Saturday night.

Russia Says

(Continued From Page 1)

U.S. collaboration for world domination, to use the question of Viet Nam as an important counter in their bargaining with the United States. . . .

PEKING FAVORS SPLIT

Peking then called for a formal split—"draw a clear line of demarcation both politically and organizationally between" the Soviet and Chinese camps of Communists.

Pravda commented Nov. 18 that the Chinese editorial was "saturated with impermissible, utterly groundless, slanderous, provocative fabrications . . .

Sunday's editorial says the Soviet Union had tried "to organize joint actions" and proposed co-operation "on highly important specific issues," all by implication related to Viet Nam. The Chinese refused, it said.

"Those who refuse to co-operate and turn down proposals for joint actions against the aggressors are hampering the struggle of the Vietnamese people and help the aggressor," says Pravda.

OBSTRUCT AID

There were no details. But the editorial fits in with reports long circulating here of China's obstructing Soviet efforts to send war materials and possibly even troops to North Viet Nam.

Madoc

BAPTISMAL SERVICE

MADOC — Holy Baptism was administered in Trinity United Church by the minister, Rev. David Potter. The following children were received: Donald Edward Ash, son of Mr. and Mrs. Donald R. Ash; Brennon Henry Carter, son of Mr. and Mrs. Dennis H. Carter; Kevan Clifford Derry, son of Dr. and Mrs. C. Clifford Derry; Sarah Elizabeth Elliott, daughter of Mr. and Mrs. Stewart Elliott; Sandra Elaine Franks, daughter of Mr. and Mrs. Allan M. Franks, and Carolyn Joan Hagerman, daughter of Mr. and Mrs. Wayne Hagerman.

HUNTERS' AND ANGLERS' LIST OFFICERS

The regular meeting of the Madoc District Hunters' and Anglers' Club was held in Blue's Hotel, Wednesday night with the newly installed president, Lloyd Hicks of Millbridge, in the chair. Other officers for 1966 are: vice- president, Elliott Burris; secretary, Sid Reynolds; treasurer, Bill Derry; membership chairman, Doug Pigden; bulletin editor, Ray Parks; trustees, Ken Gordon, Lloyd Blue and Walter Armstrong; directors, Frank Downey, Joe Foley, Mike Quinn, Ed Hill, Ken Gordon, Ted Hailstone and Bill Lahey.

Entertainment included the showing of two films through the courtesy of Carling Breweries Ltd., one on goose shooting and one on arctic fishing.

During the business part of the evening it was decided to again hold a rabbit hunt on Boxing Day with Gordon Pigden as chairman. A fish derby will also be held as soon as the ice conditions are satisfactory. Kel Kincaid is chairman of this committee.

RED RYDER DIES

LAS VEGAS (AP)—Wild Bill Elliott, 62, western movie and television actor once voted one of the 10 best money-making western stars, died Friday of cancer. Elliott, who starred in the Red Ryder series that began in 1943, died at his home here.

VOTE
McKINNEY
For
ALDERMAN

Ontario Business College
IBM KEYPUNCH
TRAINING BEGINS NOW
REGULAR COURSES BEGIN NOVEMBER 29th
84 Victoria Avenue Belleville 962-8878

THE TOP THREE — Miss Grey Cup for 1965, 17-year-old Glenda Olberg of Calgary, is prettily framed by her two runners-up, Miss Winnipeg Blue Bomber (left) Dawn Richlew and Miss Edmonton Eskimo, 19-year-old Betty Christianson. (CP Photo)

Queensboro

QUEENSBORO — Mrs. Arthur Holmes spent a few days this week with her daugh. ter, Mrs. Robert Turner and family in Wooler.

Miss Thornton Holmes and Mr. Walter Lynn spent a couple of day, with Mrs. Walter Henry in Cobourg this week.

A number of people from Queensboro attended the social evening at Hazzards on Wednesday night when Rev. Mr. Fager a former pastor on the United Church charge here, showed pictures taken on the west coast where he had been stationed for the last four years at Tahsis, B.C. with the Army mission of the United Church. These pictures were interesting and showed some of the work being done by the church. Lunch was served by the ladies of the Hazzards Church at the close of the meeting.

Mr. Harry Green of Toronto has been visiting with his sister, Miss Jessie Green for the last few weeks.

Mr. Gerald Tokley spent Saturday in Watertown, N.Y.

Mrs. John H. Alexander is visiting her daughter, Mrs. Harry Fry and family in Peterborough.

Mr. and Mrs. Goldie Holmes and Miss Thornton Holmes were recent guests of Mr. and Mrs Earl Wannamaker in Marmora.

Mrs. Goldie Holmes, Miss Thornton Holmes and Mrs. William Lynn spent a day last week in Belleville.

Mr. and Mrs. William Holmes and Mr. and Mrs. Allen Sager spent the weekend in Toronto with Mrs. George Geddes and other relatives. They also attended the Royal Winter Fair.

Mrs. Don Martin and children returned home to Belleville on Friday after spending the last week with her mother, Mrs. R. A. Sager.

Mr. and Mrs. Ernest Walker, Jr., and son were recent guests of his grandmother, Mrs. Thomas Walker.

Mr. and Mrs. Frank O'Rourke attended the funeral of Mr. Archie McKinnon of Trenton on Thursday.

Mr. and Mrs. Lloyd Starke and children of Peterborough were weekend guests of her parents, Mr. and Mrs. Bruce Leslie.

Mr. and Mrs. Fred Devolin of Oshawa spent the weekend with Mr. and Mrs. George Gordon.

Miss Rose Laflin is spending a few days with her sister in Toronto.

Mr. and Mrs. Francis Barry and Miss Jean Barry spent the weekend with relatives in Toronto and Peterborough.

Mrs. Garry Barry and Mrs. Fred Rollins are both patients in Belleville General Hospital.

DREAMING?
CALL
TOM DUTTON
REAL ESTATE BROKER
962-9279

ROLUF'S TRAVEL CENTRE
YOUR TRAVEL AGENT
Travel is your pleasure . . . your pleasure is our business.
227 FRONT STREET DIAL 962-9201

what does the R.C.M.P. offer young men?

JOB? NO:
CAREER? YES.
EASY? NO.
REWARDING? YES.

If you make the grade with the Royal Canadian Mounted Police, you set out on a rewarding, stimulating, satisfying career. Your work can take you into many branches of police work, from criminal investigation to security and intelligence. You may fly a plane, sail a boat, ride a horse, lead a dog team. The R.C.M.P. does all—and more. Your work may lead you to the lonely, frozen north or to crowded big city streets. It won't be dull. It may be dangerous. Whatever it is, it will be a man's work. Think you can make the grade?

Ask at your nearest R.C.M.P. office or write to:
The Commissioner
Royal Canadian
Mounted Police
Ottawa 7,
Ontario

When it comes to heaters, we're full of hot air.

Ever heard anyone complain about how long it takes the heater to get going in a Volkswagen?

We have.

That's why we've added a heater booster this year. (Built in, not stowed away in the luggage compartment like the old unit.)

It fills the VW with hot air faster. And keeps it filled automatically. A thermostat shuts it off when things warm up. And switches it on again if things cool down.

So no matter what goes on outside, it's always good and warm inside a 1966 Volkswagen. And the windshield is always good and clear because our new heater booster pumps extra warm air through the defroster vents, too.

There are one or two other things that might give you a nice warm feeling about driving a Volkswagen in the winter-time.

Like the extra traction you get from having the engine over the rear wheels. And the snugly sealed bottom that keeps snow and salt from damaging vital parts. And the fact that there's no radiator to fill with anti-freeze.

If the idea of owning a Volkswagen has left you a little cold up until now, why not come in and see what we've done for 1966?

We think it will thaw you out.

RUSSELL MOTORS, 102 Front Street, Trenton, Tel. 392-9226

Grey Cup To Tiger-Cats

SPORTS SLICES

By Geo. H. Carver
Sports Editor

THE ROAR OF THE JUNGLE

"Altogether shout it now,
There's no one who can doubt it now
So let's roar a chant about it now,
Cappy Days are Here Again"

The Hamilton Tiger-Cats are Canada's Kings of Football. They won the Grey Cup Saturday over a tough Winnipeg Blue Bomber squadron—and they won it by being the better team on the afternoon's play. They are worthy champions. Saludos amigos!

The Jungle Kings' victory climaxed a not so wonderful as weird and wacky weekend of sports that was. Tradition, comedy, upset, frustration and mental tragedy each had a part in the national drama of the gridiron. Perhaps the saddest act was not written in the script.

The traditional Cup "Kiss of Death" was unwittingly placed on the brow of Bud Grant, the Blue Bomber coach. A more literal kiss was the "suicide" type that could be Jim Trimble's swansong to Canadian football.

Grant was voted the "Coach of the Year" by his compadres who should know football. Saturday night Grant remembered that the Annis Stukus Trophy for the country's top coach lived up to tradition. No coach has ever won it and followed through with a Grey Cup victory.

Trimble failed to show at a pre-game press conference called after his regrettable "assault" on a Montreal sports writer.

The writer, it was stated, was badly abeaten by Trimble in and after a hotel room altercation in Toronto, "Needling" on the part of the scribe was mentioned.

Trimble was recently fired by the Montreal Alouettes brass. Could it have been that the writer's alleged needling touched off a frustration fuse that had been slowly burning in Trimble's mind.

It seems hard to believe that a man of Trimble's stature and record in Canadian football would suddenly go berserk and vent his fistic fury on a man who had been "needling" him!

Police records will reveal that this "illegal assault" takes place many times in many centres after Saturday night drinking bouts. Nothing, unless the injuries are of a very serious nature, becomes of it.

A short time ago a handsome young negro world boxing champion administered a severe beating to a challenger to his world title.

In the fantastic world of sport, the beating was local. Cassius Clay was hailed as a superman in his division. Perhaps rightly so. Time will tell.

Perhaps the comparison is ridiculous. One man in a moment of unbridled fury beat up another and surrendered his proud status in the world of sport.

Another did the same in the ling of sports duty and was paid three-quarters of a million dollars.

Another facet in the wild weekend of anything can happen, was the main body of the football experts went down to defeat in the prediction stakes. This agent floundered in the depths for the third time—but in what illustrious company?

Even Jane Stoppe the Gawia prophet peach was forced to nibble with the rest on a crow sandwich. Jane's record was set back when she picked the Bombers.

Now that the "Oskewawa's" led by that news room doughty daily double have subsided, it's back to the prophetic drawing board.

* * *

Ho-hum, when does Chuvalo fight again? I'm always good for a right choice there.

THOMPSON TRIUMPHS

AUCKLAND, N.Z. (AP)—Australia's Peter Thomson, the British Open champion, faltered with a last-round 75 Saturday but had enough of a lead to win the Caltex golf tournament with a 72-hole score of 282.

By BOB TRIMBEE

TORONTO (CP) — Hamilton Tiger-Cats called the tune in Saturday's 22-16 Grey Cup triumph and when the performance ended, the chances of Winnipeg Blue Bombers were blown in the wind.

The Tiger-Cats' victory beat was hammered out by their mauling, unyielding defensive corps, which dominated play this season in the Eastern Football Conference.

It proved enough to snap the Western Conference Bombers' great 1965 comeback on the wind-buffeted gridiron at Canadian National Exhibition Stadium before a sell-out crowd of more than 22,000 fans.

The maestro was captain John Barrow, Hamilton's all-star defensive tackle, who was named the game's outstanding player. He stole a wind-stilled punt out of the hands of kicker Ed Ulmer in the third quarter after it sailed back across the line of scrimmage, and he recovered a fumble by quarterback Kenny Ploen of Bombers that stalled a key last-quarter Winnipeg drive.

Barrow got able assistance from others on Tiger-Cats defensive front wall: Angelo Mosca, Dave Viti, Marty Martinelli and Jim Reynolds.

DEFENCE WAS THERE

When a Winnipeg ball carrier was able to find a hole in this granite forest of jersey or skirt around it, all-star defensive halfbacks Billy Wayte and Garney Henley were there.

This defence forced Winnipeg's explosive offence to give up 116 yards on 31 plays, including the three on which the Bombers conceded safety touches.

It also rescued the Ticats' own hit-and-miss offence which coughed up a record-tying five fumbles to a Winnipeg defence rated second only to Hamilton's in Canada this season.

The safeties—only four were conceded in previous Grey Cup games stretching back to 1909—provided the victory margin which brought Hamilton its ninth Grey Cup in 17 tries and its fourth in nine against Winnipeg teams, dating back to 1935.

After the game, Hamilton coach Ralph Sazio commented:

"This great defence has carried us from the start while we were rebuilding and getting our offence together. The biggest three or four plays of the game were when Bombers' fullback Art Perkins didn't make a first down with just a few minutes to go, the fumble by Ploen and the way we held them right at the end."

BARROW REPLIES

Barrow, who joined Sazio to take the first drink of champagne from the battered trophy, was asked about the wisdom of giving up three safeties.

"Now, you're second-guessing. . . . If they had managed to break loose on just one series after a safety it would have been a brilliant stroke. They didn't and we got the ball."

Despite winds recorded to 30 miles an hour and temperatures in the mid-30s, it was a great battle.

Hamilton jumped ahead 10-0 in the opening quarter, dropped behind 13-10 by the half, moved in front to stay in the third quarter when it gained a 22-13 margin and held Winnipeg to a field goal in the tension-packed final quarter.

The Ticats got touchdowns from halfback Bob Cohee on an eight-yard first-quarter run and Willie Bethea in the third on a 29-yard pass play with quarterback Joe Zuger; two converts and a game-opening kickoff single by halfback Don Sutherin; a third-quarter single by Zuger, and the three safeties.

LEWIS LED

Halfback Leo Lewis, the Bombers' great veteran and their top player in the game, and Perkins scored touchdowns for Winnipeg, both in the second quarter. Tackle Norm Winton converted the second and kicked a 14-yard field goal early in the final quarter to complete the scoring.

The statistics were enough to give fans fits trying to fathom some pattern in the Hamilton victory or some reason for the Winnipeg loss.

The Bombers had 18 first downs to six for Hamilton and recovered five of six Ticat fumbles. Hamilton, however, outrushed Winnipeg 156 yards to 122 and gained 71 yards passing to 72 by the Bombers.

Henley made the only interception of the game, snaring a pass in his own end zone after it was carried by the wind over the head of end Farrell Funston, the intended receiver, on Winnipeg's first deep penetration into Tiger-Cat territory.

The only serious march by either club against the wind came in the final quarter when Bethea dodged several Bomber tacklers in a 37-yard run down the sidelines to the Winnipeg 16. A fumble by reserve quarterback Frank Cosentino two plays later killed the drive.

Hamilton did hold a margin moving into the wind. The Ticats gained 73 yards rushing against the wind. They didn't attempt a pass in this situation, but Zuger averaged 29 yards on six passes into the wind while Ulmer averaged only 17.

Winnipeg was minus 15 rushing against the wind and Ploen completed two passes into the wind for minus three yards. He clicked on five more with the wind for 58 yards while Lewis threw once with the wind for 14.

Zuger was good on two of four passes and Cosentino missed on one, all with the wind.

The game's top individual offensive performances was by Bethea who carried 12 times for 67 yards, caught two passes for 71 and gained one yard on a kickoff return. Lewis was next with 62 yards on 13 carries and 28 on a kickoff return.

Dave Ralmzy rushed for 36 yards on 10 carries, caught two passes for another 39 and ran back a kickoff 10 yards. Cohee picked up 43 yards on four carries.

* * *

"tomorrow" to bring the Grey Cup to Winnipeg next year. . . .

HADDIX TO COACH

FORT LAUDERDALE, Fla. (AP) — Harvey Haddix, lefthanded pitcher who retired this year after 14 seasons in major-league baseball, was named pitching coach of Vancouver in the Pacific Coast League Sunday.

Fans Welcome Bombers

WINNIPEG (CP) —If they were disappointed, the 1,500 Winnipeg Blue Bomber fans didn't show it Sunday afternoon as they gave the defeated Grey Cup finalists a tumultuous welcome at a homecoming in Winnipeg Arena.

And the cheer of approval was deafening when halfback Leo Lewis promised: "Stick with us and we'll try to get it for you next year."

The Bombers arrived at the Winnipeg RCAF station where a 44-car caravan formed to take them to the official reception.

There, the enthusiastic crowd carried banners such as "well done Bombers" and gave the players a standing ovation as they walked around the arena waving and shaking hands with the fans.

The fans again rose to their feet when quarterback Kenny Ploen, halfback Leo Lewis veteran Herb Gray and coach Bud Grant were introduced. Grant, selected Coach of the Year, was almost drowned out by the cheers when he said the plans would start

SWEET VICTORY — Quarterback Joe Zuger of Hamilton Tiger-Cats raises the Grey Cup over his head as he puffs a cigar to celebrate the Ti-Cats' 22-16 victory over Winnipeg Blue Bombers in the east-west annual classic in Toronto Saturday. (CP Photo)

PHONE FOR APPOINTMENT DAYTIME OR EVENING IN YOUR OWN HOME
Custom Tailored Clothes
NEWT WILBUR
968-9959
(Opp. Masonic Temple)
133 FOSTER AVENUE

VOTE
McKINNEY
For
ALDERMAN

ATTENTION!
TRUCK OWNERS
You can have a Moto-Master Extra Life Heavy Duty MUFFLER installed on your truck guaranteed for the life of your truck against blowout or defects in material or workmanship.
CHEV. & G.M.C. TRUCKS
1949-65 ½ to 3-ton
Mfr's Price Installed 10.50
Our Price Installed 6.90
DODGE AND FARGO TRUCKS
1945-65 ½ to 2 ton
Mfr's Price Installed 11.50
Our Price Installed 6.90
FORD & MERCURY TRUCKS
1949-57 ½ to 2 ton
Mfr's Price Installed 12.80
Our Price Installed 8.35
1957-61 ½ to 2 ton
Mfr's Price Installed 16.40
Our Price Installed 10.90
1961-65 ½ to 2 ton
Mfr's Price Installed 18.40
Our Price Installed 11.20
Available at both locations
348 Coleman Street and
310 Dundas Street East
CANADIAN TIRE CORP.
CASH and CARRY BONUS COUPONS
EASY TERMS to suit your budget
ASSOCIATE STORE
DON HILL LTD.
348 Coleman St. 968-6701
310 Dundas East 962-5339

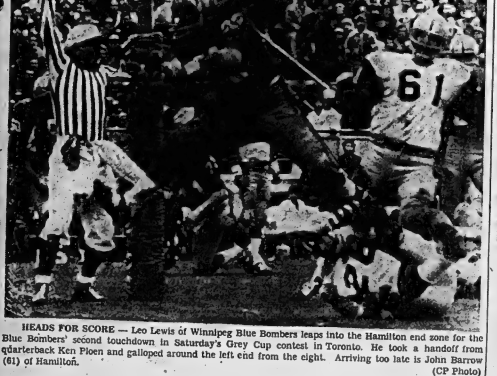

HEADS FOR SCORE — Leo Lewis of Winnipeg Blue Bombers leaps into the Hamilton end zone for the Blue Bombers' second touchdown in Saturday's Grey Cup contest in Toronto. He took a handoff from quarterback Ken Ploen and galloped around the left end from the eight. Arriving too late is John Barrow (61) of Hamilton. (CP Photo)

When it comes to whisky... I'm a *Specialist*

*Specialist: Anyone—after a taste of Walker's Special Old

You're a Specialist in good taste when you choose the luxury whisky at a popular price — Walker's Special Old. Good taste, good looks, and economy have made it Canada's largest selling popular priced whisky. Next time — make it a point to buy Walker's Special Old.

Walker's Special Old
ESTD 1858
CANADIAN RYE WHISKY
IN THE SPARKLING DECANTER

HIRAM WALKER & SONS LIMITED, Walkerville, Canada—DISTILLERS OF FINE WHISKIES FOR OVER 100 YEARS

Grey Cup Statistics

Wind Showed No Favoritism

By ED SIMON

TORONTO (CP)—The heaviest blow suffered by Winnipeg Blue Bombers in the 1965 Grey Cup game was the 35-mile-an-hour wind that blew across Canadian National Exhibition Stadium.

Its effects were felt by both clubs Saturday as Hamilton Tiger-Cats defeated the ..... ers 22-16. But the Ticats, whose offence hasn't been anything to brag about all year, ground out enough yardage with the wind at their backs to get by. The Bombers didn't.

Between them, Winnipeg and Hamilton put together a total offence of 426 yards, the lowest since the same two clubs managed only 413 in the 1959 final. By contrast, Hamilton and British Columbia Lions installed 725 yards last year on a field made treacherous by rain that fell throughout the first half.

Neither side accomplished much Saturday without the wind at its back. The Bombers faced it in the first and third quarters and suffered a net loss of 18 yards. The Ticats did a little better, gaining 73 yards in the second and fourth quarters, but both clubs failed to score a point against the breeze.

IT WAS MISERABLE

It made life miserable for both punters, Joe Zagar of Hamilton, who led the Eastern Football Conference with an average of 44.3 yards this season, managed only 21.8 on eight efforts Saturday.

Ed Ulmer of the Bombers, a 41.5 punter in the Western Conference, found things even tougher. His ever-all average Saturday on nine kicks was 23.3.

But if the wind cost the Bomber offence a uncounted yardage, there were plenty of statistics to prove that the Hamilton defenders played a prominent part in thinning the Winnipeg attack.

Eighteen Bomber plays wound up behind their line of scrimmage for a total loss of 118 yards while the Ticats had only two piled up for minus 10.

Winnipeg strategy constricted to the big loss as the Bombers gave up a total of 54 yards conceding three safeties in order to retain possession. Twelve more rushes were smeared by Hamilton for 43 yards, a completed Winnipeg pass lost seven and 13 yards were lost when quarterback Kenny Ploen was caught twice attempting to pass.

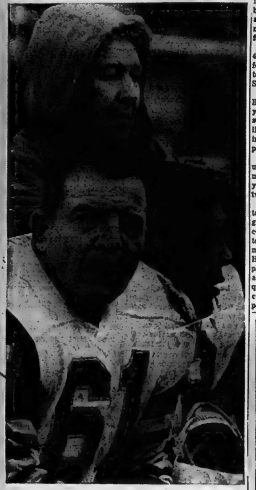

HE NEED NOT HAVE WORRIED — Tackle John Barrow of Hamilton wears a worried look as he sits on the Tiger-Cats' bench during the Grey Cup final in Toronto Saturday. However, his team went on to defeat the Winnipeg Blue Bombers 22-16, and Barrow was named outstanding player of the game. (CP Photo)

Larks Sign Varsity Star

TORONTO (CP) — Gerry Sternberg, 22-year-old 170-pound halfback with University of Toronto Blues football team, signed a contract during the weekend with Montreal Alouettes of the Eastern Football Conference.

Sternberg, who led the Ontario - Quebec Intercollegiate Athletic Association League in touchdowns, said he has a gentleman's agreement with the Alouettes that would free him of any obligation should he decide to return to school to take a law course.

Earlier this year, Sternberg had a professional tryout with Edmonton Eskimos of the Western Conference.

RMC BEATEN

MONTREAL (CP) —Loyola College Warriors had a scoring field day routing Royal Military College Redmen 15-3 in Ottawa-St. Lawrence Intercollegiate hockey action Saturday. Chris Lenahan, Michael Costu and Claude Mayrand scored for RMC.

LET TRUDEAU'S LEASE YOU A NEW
- CHEVROLET
- OLDSMOBILE
- CORVAIR
- CHEVY II
- ENVOY
- CHEVROLET TRUCK

We will take a fair car in trade, if needed, to provide flexible-payment lease. Call our Lease Manager today.

Trudeau MOTORS LIMITED

BELLEVILLE STATION ST. 968-6767

$5000? GET THAT BIG O.K.

Just call up or come in. Get the cash you want fast to do your shopping, to pay your bills, to enjoy the holidays. You pick the terms . . . you pick the payments . . . at Beneficial, where you get that BIG O.K. for cash! Call up and see!

Beneficial FINANCE CO. OF CANADA

BELLEVILLE — (2 Offices)
• 204½ Front St. (Over Stroud's Gift Shop)..... 968-6734
• 254½ Front St. 962-4576
TRENTON — 23 Dundas St. West (At Stop Lights)..392-6582
OPEN EVENINGS BY APPOINTMENT — PHONE FOR HOURS
(OPEN SATURDAY UNTIL 1 P.M.)

WE ARE SPECIALISTS IN GENERAL INSURANCE

INSURED

Over 8,000 customers in this area rely on our office for general insurance protection on homes, automobiles, boats, glass, boilers, stores, factories, trucks, liability, household furniture, antiques, furs, jewellery, machinery, cargo and many other lines.

General insurance is not a sideline with us. We don't handle real estate, mortgages, life insurance, health insurance, merchandise or a finance business.

We have a full time staff of 19 to service your insurance. We have the largest general insurance agency in Eastern Ontario to serve you. Before buying or renewing your next policy, see a representative from our office.

Why not have a specialist look after your insurance needs?

LORNE McDOUGALL INSURANCE AGENCIES LTD.

150 FRONT ST. BELLEVILLE — DIAL 968-5728

You're in the Driver's Seat

CANADIAN TIRE CORP.

Watch them "take off" . . . "hug" the curves . . . "open up" on the straightaway . . .

"Crash" Car Set

Race 'em . . . crash 'em, watch 'em fly apart on 3' x 6' figure "8" track with daredevil crossing. Snap parts together . . . and they're ready for more action. 2 modified 1937 Chevys, with 4 interchangeable crash-apart components; speed-indicating hand controls; power-track, plus 3 straight, 13 curved and 1 cross track. 6 guard rails, start-finish banner, 110-v. transformer 17.98

Other Car Racing Sets 7.59 to 29.88

12.99

SLOT CAR RACING SET

Sleek, sure and action-oriented, these racy and rugged international championship cars perform and respond like their full-size counterports. They provide the thrills, action and realism of Grand Prix circuits the world over —right in your home.

High-powered Indianapolis-formula gear-driven cars are controlled by pistol-type rheostat speed controls with built-in speedometers. This exciting outfit, specially built for Canadian Tire by famous Eldon — is priced to save you dollars. 50-piece outfit consists of: 18 sections of track (approx. 8-ft.), including 6 straight and 12 curved; power-pack; Start-Finish Banner; Fence Set; Bridge Set; Car Decals; 2 Indianapolis-type racers and also features built-in lap counters.

For a Skater's Christmas

Gifts That "Score" . . .

"Mastercraft" Tube Skate HOCKEY OUTFIT

Strong, pebble-grain leather uppers with tendon guards. Sewn-in web reinforcement for firm ankle support. Full-padded tongue, tendon lace eyelets. Waterproof rubber soles.

BOYS' 11-3	BOYS' 1-5	MEN'S 6-13
6.99	7.77	8.99

SAMSON DELUXE HOCKEY OUTFIT

Black uppers and "oaken" trim of best side leather. Full inner linings, foam padded tongue; double helmet box toes; bend leather soles with steel shank; N.H.L.-style heel guards.

Men's 6-12. Pair 21.95

6.99 6.99

Ladies' All White FIGURE SKATES

Sturdily made uppers of sparkling white grain leather; fitted with gleaming mirror-chrome C.C.M. "Alpine" figure skates. Black sole and heel. Boots have shaped toe for superb fit.

MISSES' SIZES 11-2; PAIR 6.99 — LADIES' SIZES 3-10; PAIR 8.99

21.95

HOCKEY ACCESSORIES FOR THE PLAYER ON THE WAY UP . . .

HOCKEY SWEATERS—Popular crew-neck style. Knitted of 50% wool, 50% rayon. In Maple Leafs or Canadiens' colors. Sizes 26-38 2.99

BOYS' HOCKEY PANTS—Sturdy, long-lasting cotton drill; foam-padded hips. Strong polyethylene pads protect thighs. Laced crotch. Red or blue with white stripes. Sizes 26-36 2.99

SENIOR HOCKEY PANTS—Extra thick padding at thighs, waist. Colors as above. 32-44 4.99

HOCKEY STOCKINGS — Position style. Maple Leaf, Canadiens and Red Wing colors. As above. Pair 1.49

MEN'S HOCKEY GLOVES — As above. Red or blue and white. Pair 1.79

HOCKEY HELMET — Junior style. Sturdy polythylene, adjustable strap. Sizes 6-7 1.99

MEN'S HELMETS — As above 2.49

BOYS' HOCKEY GLOVES—Leafs' or Canadiens' colors. Pair 2.99
OTHERS 3.99 to 14.95

BOYS' SHIN PADS—17" long. For boys to 10 years. Pair 1.89

YOUTHS' SHIN PADS—20½" long. For players to 14 years. Pair 2.98
OTHERS 3.98 to 6.98

HOCKEY STICKS—choice of famous brands.

5ft. Aluminum TOBOGGAN 4.88

LIMITED QUANTITY SPECIAL

For greater speed — extra fun down-hill . . .

So light in weight even youngsters can pull it effortlessly up-hill. Built-in struts provide extra strength. Wooden slats connect with yellow polyethylene hand rails and pulling rope. Accommodates 4 adults. Special 4.88

SNOW FUN — by "Mastercraft"

"HALF-HOOD" TOBOGGAN — Popular Quebec style. Smooth-grained hardwood in natural finish. Rugged construction, lightweight. 3½-ft. 3.29

SELECT HARDWOOD TOBOGGAN—Clear-grain hardwood construction, natural oil finish. Weatherproof polyethylene hand rope; chain-down hood. 3-ft. 3.99
4-ft. 5.29 — 5-ft. 7.49 — 6-ft. 9.95 — 8-ft. 13.95

TOBOGGAN CUSHION — Plaid vinyl cover. 1.25 to 4.29

STEERING SLEIGH — Hard maple; metal parts are finished in red enamel. 36" size 4.29
42" SIZE 4.99 — 47" SIZE 6.49

NATURAL HARDWOOD Baby Sleigh

Sturdily constructed with red enamelled runners, polished, rust-resistant aluminum-tube back rest. Removable handle. 33" 6.98

BABY SLEIGH CUSHION — Poly plaid cover with sturdy straps 1.79

"CHARGE IT" No Money Down — Easy Credit

AVAILABLE AT BOTH LOCATIONS

MAIN STORE — 348 COLEMAN ST. DIAL 962-6781
SERVICE CENTRE — 510 Dundas St. East Dial 962-3339

EASY TERMS

CANADIAN TIRE ASSOCIATE STORE

COR. COLEMAN AND HARRIET STREETS
DON HILL LTD. DIAL 968-6701

YOU ARE INVITED TO OUR FANTABULOUS

CHRISTMAS PARTY

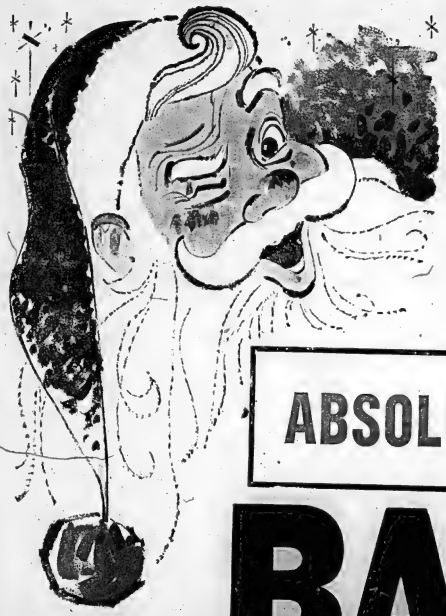

TUES., NOV. 30

5.30 TO 8.30 P.M.

ABSOLUTELY NO SELLING DURING PARTY

BAD BOY

521 DUNDAS ST. W. — 962-9121

FREE

- CANDY CANES
- CAKES - SUCKERS
- DOOR PRIZES

FREE

YOUR CHILDREN'S PICTURE WITH SANTA IN COLOR

SALESMEN ON DUTY FROM 8.30 to 10.30 TO SERVE YOU

"IF YOU DON'T BUY AT BAD BOY YOU PAY TOO MUCH!"

Hockey Scores, Standings

By THE CANADIAN PRESS

National League

	W	L	T	F	A	Pt
Montreal	10	4	7	57	41	27
Chicago	10	5	1	58	38	21
Toronto	7	8	2	36	49	16
New York	5	8	4	45	52	14
Boston	5	8	3	34	52	13
Detroit	4	6	4	44	59	12

Saturday's Results

Detroit 2 Montreal 3
Boston 2 Toronto
Chicago 1 New York 0

Sunday's Results

Montreal 2 Chicago 1
Toronto 4 New York 2
Detroit 5 Boston 3

Games Wednesday

Toronto at New York
Boston at Chicago

American League

Eastern Division

	W	L	T	F	A	Pt
Quebec	12	5	2	87	57	26
Baltimore	8	9	0	52	55	16
Providence	7	8	1	49	50	15
Hershey	7	10	1	55	68	15
Springfield	5	14	0	45	81	10

Western Division

Rochester	13	3	1	73	41	27
Pittsburgh	10	7	1	72	55	21
Cleveland	8	8	0	56	52	16
Buffalo	6	12	0	51	64	12

Saturday's Results

Buffalo 3 Baltimore 2
Quebec 2 Cleveland 2
Providence 3 Hershey 1
Portland 0 Pittsburgh 5
Springfield 1 San Francisco 4

Sunday's Results

Cleveland 5 Buffalo 4
Pittsburgh 3 Providence 2
Portland 3 Rochester 4
Springfield 3 Seattle 4

Tuesday's Games

Portland at Quebec
Springfield at Vancouver

Western League

	W	L	T	A	Pt
Victoria	13	3	2	74	53
Portland	12	8	0	70	58
Vancouver	9	8	1	65	63
San Fran.	6	8	2	46	52
Seattle	6	12	1	52	73
Los Angeles	6	14	1	62	97

Sunday's Results

Portland 3 Rochester (AHL)
Springfield (AHL) 3 Seattle 4

Saturday's Results

Portland 0 Pittsburgh (AHL) 5
Springfield (AHL) 1 San Francisco 4
Victoria 1 Los Angeles 3
Vancouver 5 Seattle 1

Tuesday's Games

Portland at Quebec (AHL)
Springfield (AHL) at Vancouver

Wednesday's Game

Springfield (AHL) at Victoria

Central Professional

	W	L	T	A	Pt
Tulsa	8	5	3	59	42	19
Minnesota	8	5	1	46	36	17
Okla. City	6	7	1	41	50	13
Memphis	6	7	1	37	41	13
Houston	6	8	1	45	51	13
St. Louis	5	7	2	41	47	12

Saturday's Results

Minnesota 3 St. Louis 2
Memphis 2 Oklahoma City 4
Houston 2 Tulsa 6

Sunday's Results

Tulsa 3 Minnesota 1

Wednesday's Games

Tulsa at St. Louis
Memphis at Houston

OHA Junior A

	W	L	T	F	A	Pt
Oshawa	10	4	0	89	61	24
Niag. Falls	10	3	3	71	47	23
Peterb'gh	8	5	3	72	51	19
Montreal	7	5	3	56	52	17
Toronto	6	5	4	69	68	16
St. Cath.	6	8	1	56	75	13
Hamilton	5	10	2	78	82	12
Kitchener	4	9	3	53	64	11
London	4	11	1	53	77	9

Saturday's Result

Montreal 6 Oshawa 9

Sunday's Results

Kitchener 3 Montreal 4
Oshawa 9 Toronto 6
Hamilton 4 Peterborough 7

Tuesday's Game

Peterborough at London

Thursday's Games

St. Catharines at Hamilton
Niagara Falls at Peterborough

OHA Senior A

	W	L	T	F	A	Pt
Oakville	9	6	1	78	61	21
Kingston	8	7	1	75	69	18
Guelph	8	3	1	80	53	17
Galt	5	6	2	42	58	12
Woodstock	3	7	1	41	45	9

Saturday's Result

Kingston 1 Galt 2

Sunday's Results

Kingston 0 Woodstock 11
Galt 2 Oakville 6

Friday's Games

Galt at Woodstock
Oakville at Guelph

SUNDAY

Eastern League

New Jersey 5 New Haven 11
Clinton 1 Long Island 3

International League

Des Moines 0 Dayton 11
Fort Wayne 4 Port Huron 5
Muskegon 7 Toledo 8

St. Lawrence Senior

Maxville 2 Morrisburg 7
Thunder Bay Senior
Marathon 5 Port Arthur 4
Fort William 1 Red Rock 6
Manitoba Senior
Winnipeg 2 Selkirk 7
Dryden 4 Grand Forks 6

Western Canada Senior

Calgary 3 Saskatoon 7
Edmonton 3 Regina 6

Alberta Senior

Drumheller 4 Edmonton 4

Central Junior

Ottawa Capitals 8 Hawkesbury 3
Brockville 4 Cornwall 3
Arnprior 4 Pembroke 6
Buckingham 4 Ottawa Furies 7
Smiths Falls 3 Hull 4

NOHA Junior

Espanola 14 Sudbury 4
North Bay 8 Sault Ste. Marie 6

Alberta Junior

Braves 8 Monarchs 1
Esterhazy 4 Melville 4

Alberta Junior

Regina 13 Flin Flon 6
Saskatoon 1 Brandon 7
Estevan 3 Melville 4

Alberta Junior

Calgary 7 Edmonton 3

Ontario Junior B

Chatham 6 Sarnia 4

SATURDAY

Eastern League

Nashville 4 Jacksonville 3
Charlotte 2 Johnstown 5
New Haven 3 Clinton 11
Long Island 7 New Jersey 5
Greensboro 2 Knoxville 1

International League

Des Moines 5 Muskegon 6
Dayton 6 Toledo 4
Fort Huron 6 Fort Wayne 2

Manitoba Senior

Dryden 4 Grand Forks 9

Thunder Bay Senior

Red Deer 0 Drumheller 6

Western Canada Senior

Edmonton 4 Yorkton 5
Calgary 4 Moose Jaw 2

Thunder Bay Junior

Fort Frances 9 Fort William Hurricanes 6

Saskatchewan Junior

Saskatoon 1 Estevan 4
Regina 2 Flin Flon 6

Alberta Junior

Calgary 7 Edmonton 3

Ont.-SLL Interest

Sir George Williams 11 Bishop's 5

Ont.-Que. Interest

Sherbrooke 4 Ottawa 6
Macdonald 4 Carleton 3
RMC 3 Loyola 13

Ont.-Que. Interest

Toronto 3 McGill 3
McMaster 3 Montreal 9

Habs Regain Lead; Howe Gets '600'

Hawks, Leafs Split

HAPPY HOWE — A victorious Gordie Howe is seen with Detroit Red Wings manager Sid Abel shortly after scoring his 600th National Hockey League goal in Montreal Saturday night. Abel is holding the lucky puck. Despite his goal, Detroit lost to Canadiens 3-2. (CP Wirephoto)

By THE CANADIAN PRESS

Montreal Canadiens won first place during weekend National Hockey League action while Gordie Howe pulled out of a slump to break records.

The Canadiens, who picked up two what it takes solo possession of the league leadership were the largest for Howe, who packed No. 600 into their sets and, a player off the ice.

Howe, Detroit Red Wings' big right winger, scored his 40th regular-season goal Saturday but it wasn't enough as Montreal downed the Wings 3-2.

Two minutes after his historic goal, Howe high-sticked Montreal defenceman J. C. Tremblay, smashing his cheekbone. Howe went to the penalty box with a smile but Tremblay was taken to hospital.

In other NHL action Saturday, Boston Bruins edged Toronto Maple Leafs 2-1 and Chicago Black Hawks shut out New York Rangers 1-0.

In Sunday's games, Montreal beat Chicago 2-1, Toronto downed New York 4-2 and Detroit clipped Boston 5-3.

Montreal jumped off to a 2-0 lead early in the first period on goals by Gilles Tremblay and Yvan Cournoyer. Bobby Rousseau scored the winner in the third period.

Norm Ullman scored the other Detroit goal.

Howe had been gunning unsuccessfully for his 600th goal through five games since Nov. 11.

HABS TAKE LEAD

Canadiens took first place with their win over Chicago Black Hawks Sunday.

The victory, Montreal's second over Chicago in three games, moved the Canadiens two points ahead of the Hawks.

Henri Richard and Claude Provost scored Montreal's goals as Richard's came just nine seconds after the game got under way.

Pat Stapleton, replacing injured defenceman Elmer Vasko, scored the Hawks' lone marker.

Kenny Wharram's goal with less than six minutes remaining gave the Hawks their victory over New York Saturday.

The big factor in the Chicago win was veteran netminder Glenn Hall, who handled 47 shots on goal. The shutout was Hall's third of the season and the 63th of his 13-year career.

Reg Fleming's tie-breaking, third-period goal gave the Bruins their victory over Toronto. The other Boston scorer was right winger Eddie Westfall.

Left winger Frank Mahovlich converted his own rebound into his fourth goal of the season to tie the score in the opening period.

Fleming's goal sparked an outburst from Toronto netminder Terry Sawchuk which earned him a 10-minute misconduct and an automatic $25 fine.

SAWCHUK COMPLAINS

Sawchuk complained that Boston's Forbes Kennedy took him out of the play with his stick and held him outside the goal crease while Fleming scored.

The veteran goalie skated quickly over to referee Bill Friday. When Sawchuk started to get noisy, the official signalled the misconduct.

Orland Kurtenbach capped a three-goal comeback in the second period, leading Toronto to their victory over the Rangers Sunday.

New York took a first-period 2-0 lead on goals by Vic Hadfield and Jean Ratelle.

But Toronto came back with goals by George Armstrong, Dave Keon and Kurtenbach. Bob Pulford scored into the empty net with 40 seconds remaining in the game.

A pair of first-period goals by Floyd Smith sparked Detroit to its victory over Boston Sunday.

Gary Bergman, Norm Ullman and Val Fonteyne were the other Red Wing marksmen.

Tommy Williams, Dean Prentice and Johnny Bucyk scored for Boston.

summer GO in winter SNOW

WITH CHRYCO "ALL-MAKE"

SNOW TIRES

CHRYCO Snow Crown

as low as $17.95

as low as $10.95

CHRYCO Snow Scotch

LIFE-TIME GUARANTEE—All Chrysler tires carry a life-time guarantee against defects in workmanship and materials. Chrysler tires are guaranteed to give the number of miles specified in the guarantee based on tread depth and normal passenger or truck operation. Tires are guaranteed for the life of the original tread. Guarantee is void if tires are used for racing, competition or off-the-road driving.

SPARK UP AND "GO" WITH CHRYCO "ALL-MAKE" BATTERIES

ALL-MAKE

6-VOLT..... $9.50

as low as

12-VOLT..... $14.65

EVERY CHRYCO "ALL MAKE" PART IS FULLY BACKED BY THE *CHRYCO NATIONAL WARRANTY*

DRIVE IN AT THIS SIGN FOR FAST TOP QUALITY LOW COST SERVICE...

AT THIS CHRYSLER DEALER NOW

WHILE-U-WAIT SERVICE

KENNEDY CHRYSLER PLYMOUTH LTD.

290 FRONT ST. N. 968-5545

How's Great Moments

MONTREAL (CP) — Gordie Howe's 600th National Hockey League goal, scored against Montreal Canadiens Saturday night, adds to the record every time he puts the puck into the net.

The 544 mark, made by Montreal's illustrious Maurice (Rocket) Richard, now retired, was reached by Howe Oct. 27, 1963. He scored No. 545 Nov. 10 1963.

When Montreal goalie Lorne (Gump) Worsley was beaten on No. 600 Saturday, it marked the third time he has been the victim in Howe's milestone goals. Worsley, then with New York Rangers, was in the net when Howe scored No. 500 and was with Canadiens when Howe equalled Richard's 544 mark.

The milestones:

No. 1—Oct. 16, 1946, at Detroit against Turk Broda. Detroit 3, Toronto 3.

No. 100—Feb. 17, 1951, at Montreal against Gerry McNeil. Detroit 5, Montreal 1.

No. 200—Feb. 15, 1953, at Chicago, against Al Rollins. Detroit 3, Chicago 1.

No. 400—Dec. 13, 1958, at Montreal, against Jacques Plante. Detroit 2, Montreal 2

No. 500—March 14, 1963, at Detroit, against Lorne Worsley. New York 3, Detroit 2.

No. 544—Oct. 27, 1963, at Detroit, against Lorne Worsley.

Montreal 6, Detroit 4.

No. 545—Nov. 10, 1963, at Detroit, against Charlie Hodge. Detroit 3, Montreal 0.

No. 600 — Nov. 27, 1965, at Montreal, against Lorne Worsley. Montreal 3, Detroit 2.

Three-Point Weekend

Generals Take Over Top

By THE CANADIAN PRESS

Oshawa Generals moved into first place in the Ontario Hockey Association Junior A series with a three-point weekend.

The Generals defeated Montreal Canadiens 9-6 Saturday and tied Toronto Marlboros 6-6 Sunday.

The idle Niagara Falls Flyers slipped into second place, one point behind the Generals who have 24.

In other games, Montreal managed a split in their games defeating Kitchener Rangers 4-1 in Montreal Sunday, while Peterborough Petes came from behind a three-goal deficit to defeat Hamilton Red Wings 7-6.

Oshawa defencemen Bobby Orr scored four goals in the two-game series, two in each game. A pulled hamstring muscle late in the Marlboro game forced him out and opened the way in four Toronto goals to earn the tie.

Other Oshawa scorers were Barry Wilkins, Chris Hayes, Brian Morenz and Bill Little.

Barry Watson tied it up for Toronto, while other goals came from Doug Dunville, Jim Keon, Mike Corrigan, Brent Imlach and Terry Caffery.

O'SHEA GETS THREE

Danny O'Shea scored three goals for Oshawa in the Montreal game to lead that attack. Orr had his two, while Wayne Cashman, Brian Morenz, Ron Dussiaume and George Babcock got the others.

Don Lissemer and Jacques Lemaire each scored twice for the Canadiens. Michel LaPalme and Serge Savard added the others.

Montreal's win over eighth-place Kitchener kept them within two points of third - place Peterborough.

SET MEET DATES

WARSAW, Poland (Reuters) — The 1967 World University Games in Tokyo will be held Aug. 26 to Sept. 4, the International University Sports Federation decided at its executive meeting Saturday.

NOTICE

YOU ARE INVITED TO JOIN THE

ONTARIO MOTOR LEAGUE

THESE ARE THE SERVICES YOU'LL WANT TO HAVE IN THESE DAYS OF INCREASED DRIVING AND GREATER DRIVING HAZARDS. YEARLY FEE — $15.00.

AT A GLANCE 60

SEPARATE BENEFITS, PRIVILEGES AND OPPORTUNITIES OF SERVICE IN CANADA AND U.S.A.

CAR SERVICES
1. 24-hour priority service
2. Plus tire changing
3. Emergency repairs on the road
4. Emergency service for dead battery
5. Emergency delivery of gas and oil
6. Towing when car won't start
7. $1,000 garage under contract
8. Towing when stuck in ice, snow, etc.
9. Reimbursement for non-contract service
10. Lock and key service

TOURING AND TRAVEL SERVICE
11. Counsel of trained travel consultants.
12. Personal trips planned in detail
13. Hotel and motel reservations
14. Triptiks, latest exclusive strip maps
15. Continent-wide reports on detours
16. Winter road and weather conditions
17. Preferential privileges at 750 AAA offices
18. Continent-wide inspection of motels, hotels
19. Information on Canadian and U.S.A. laws

PUBLICATIONS EXCLUSIVELY FOR MEMBERS
20. More than 1,000 specially prepared maps
21. Complete tour books and route books
22. Directories of hotels and motels
23. Continent-wide E.S.S. directories
24. Special guides on parks, camps, etc.
25. Special European travel aids
26. Guaranteed rates in AAA accommodations

INTERNATIONAL TRAVEL SERVICE
27. International Driving Permits
28. Foreign Motorists and Motor Carriers purchase or rental consultants
29. Continent-wide affiliations

VACATION TRAVEL ASSISTANCE
31. Defense of Traffic charges
32. Bail bond for car problems
33. $5,000 bail bond service in U.S.A.
34. Bail to U.S.A. posted quickly

PERSONAL ACCIDENT INSURANCE
35. Death benefits (up to $2,000)
36. Weekly Indemnity (up to $150)
37. Loss of limbs, etc. (up to $2,000)
38. Ambulance fee from accident

OTHER PERSONALIZED SERVICES
39. Free Driver's Public Service
40. $200 reward protects member's car
41. Help in locating lost articles
42. Trading service when travelling

GENERAL AND CIVIC SERVICES
43. Driver Training Courses
44. 1,200 School Safety Patrol Members
45. Approved Safety Patrol Schools
46. Safety Teaching Aids in schools
47. High School Driver Training Programs
48. Pedestrian Safety Program
49. Traffic Studies
50. Driver's Open Safety Program
51. Highway Courtesy Patrols
52. Operation Winterize Program
53. AAA Traffic Safety Foundation
54. Safety and travel film service
55. Internationally respected car emblem
56. Leadership in legislative action
57. Active in good roads development
58. Preparation of technical data
59. Enlightened citizens in guide Clubs
60. Non-profit association—all fees returned in membership services and community activities.

FOR MORE INFORMATION CONTACT:

M. F. L. JONES, O.M.L. SUPERVISOR

217 BLEECKER AVE BELLEVILLE PHONE 962-1990

OR SEND IN COUPON FOR FREE MAPS

NAME .....

ADDRESS .....

PHONE .....

MAY WE SUGGEST

QUALITY BRAND NAMES

FOR PRACTICAL AND ENDURING GIFTS

FOR HER

GENERAL ELECTRIC
Small Appliances
CORNING WARE
Cook and Serve Ware
PYREX
Oven and Cookware
CORONET BY GSW
Stainless Steel Cookware
PRESTO
Pressure Cookers
WESTCLOX
Electric Clocks
DUPONT TEFLON
By West Bend
NORTEX
Chrome Stools and Towel Racks
BISSELL
Sweepers and Rug Shampooers
SUPREME
Aluminum Cookware
RUBBER MAID
Household Conveniences
BORG
Bathroom Scales
GLO HILL
Record Cutlery Sets
QUAKER
TV Tray Table Sets
SWINGAWAY
Wall Can Openers

FOR HIM

SKIL
Power Hand Tools
BLACK & DECKER
Handyman Power Tools
STANLEY
Hand Tools
DISSTON
Hand Saws
GRAY-BONNEY
Wrenches and Machine Hammers
IRWIN
Wood Bits
BERNZ-O-MATIC
Propane Torch Kits
ESTWING
Carpenters' Hammers
EVANS
Whiteface Steel Tapes
C.I.L.
Guns and Ammunition
WINCHESTER-COOEY
Rifles and Shotguns
TAYLOR
Thermometers and Humidiguide
THERMOS
Vacuum Bottles and Picnic Jugs
RAY-O-VAC
Lanterns and Flashlights
BERG
Shark Brand Wood Chisels

Open Wed. Afternoon, Thur. & Fri. Evenings for your shopping convenience

SELECTION SERVICE SATISFACTION

SMITH HARDWARE

314 FRONT ST. WO 2-3078

FREE PARKING ON RIVER ROAD BEHIND OUR WAREHOUSE

HOW'S YOUR TV PICTURE?

GOOD TV RECEPTION STARTS WITH YOUR ANTENNA

Even a brand new TV will not give top performance without a proper aerial that is in good condition.

A CHANNEL MASTER ANTENNA AND CHANNEL MASTER ROTOR

Will make even the best TV set work better. Let us show you how the RIGHT antenna for your locality can improve your reception.

CALL US FOR A FREE ESTIMATE

Open Mon. to Thurs. to 5.30 p.m.; Fri. to 9 p.m.; Sat. to 5 p.m.

CIRCLE TV SERVICE

(BELLEVILLE) LTD.

We specialize in Radio, TV, Antenna and Washer Repairs

— FREE PARKING AT REAR —

260 Coleman Street Dial 968-6791

Northern Electric Hockey

Crawf's Terrors whipped the Crayfogs 8 - 3 and Beat Cats nosed out the Comets 8 - 6 in N.E. Interdepartment Hockey League play Sunday.

For the Terrors, Harry Wardhaugh and Ron Smith each got two goals and two assists, Ed Barrett two and one and Larry Hull the other pair of goals. Glen Crawford had two assists.

Doug Bolte potted hois Crayleg markers and Terry Casselman helped each time.

Don Semark starred for the Bear Cats by triggering four goals and helping on two others. Boi Totten had two and two and Ted Hurst added the other pair. Ted Soule assisted on three, Ron Tapp and Glen Hamilton on two apiece.

Bob Taylor equalled Semark's feat by scoring four and assisting on two for the Comets. John Brunette had two goals and an assist, Charles Reynolds, Dave Maxin and John Markle one helper each.

Gas House Hockey League

Mustangs clipped the Komets' tails 4-1 and Mulroney's Sunoco stopped Marysville 5-2 in the Gas House Hockey League's twin bill last night.

Larry Fritz was the night's only two-goal man and he also added an assist on Sunoco's behalf. Hugh Petrie had one goal and one assist with Gerry Brennan and Harry Cole also lending. Ross Emple got one assist.

Ray Summers and Harold Pascoe were the Marysville marksmen. Carm Milligan and Bruce Pascoe had assists.

The Mustangs' four goals were split among Garry Gee, Bob Blaind, Rod Turner and Jim Horwood. Doug Grant collected the only two assists.

Lee McBrien was the lone Komet scorer.

Rollins Peewees Blank Gananoque

Belleville Rollins Construction picked up steam as the game progressed to whip Gananoque 9-0 in an OMHA Peewee section game, at Gananoque, Saturday.

Rollins, scored one in the first, two in the second and six in the third to grab their second shutout win in as many starts.

Coutts was the only two-goal man in a well - distributed attack. He also drew two assists. Carpentile got a goal and two assists. —Smith, James and Meagher one of each. Mulvihill, Kirby and Foster added the other goals. Janitsch paced the playmakers with three assists and Cone got one.

No penalties were listed for the contest.

BOWLING 5 PINS

JUNIOR CLASSIC LEAGUE

Pepsi Cola 2223; Crosby Insurance 2119; Tom Holmes Shoes 2026; Roper's Superets 2004; Stephen Licence 1884; Ted's Top Hits 1852; McPherson Tire 1825; MacDonald Hardware 1644.

High scores—Larry LaBelle 693 (301); Randy Loughurst 649 (236); David Ellis 641 (255); Mike McKinnon 226; Brian Rump 221; Brenda Boyle 471.

Wind And Defence

Dressing Rooms Post-Mortems!

Commercial Hockey League

American Optical registered a shutout and Stewart Warner romped to another vitory in Commercial "B" Hockey League play over the weekend.

Stewart Warner clipped Belvedere Hotel 7-2.

American Optical blanked the winless Intelligencer team 3-0.

Hylie Bryant paced the Warners with a three - goal performance. Single tallies went to Chuck Rowbotham, Rod Turner, Kellar and Reeves.

Reid was the marksman on both Belvedere goals.

Optical won on single goals by Jones, Reid and G. Geneceaux.

ELECT PRESIDENT

TORONTO (CP) — Charles Ryan of Toronto was elected chairman of the Ontario region of Canadian Automobile Sport Clubs at the annual general meeting Sunday. Ryan won the two-year term over James Gunn, a former national president of CASC trying to gain the regional office.

TORONTO (CP)—"The wind doesn't score touchdowns."

That's how Winnipeg coach Bud Grant wrapped up his Blue Bombers' 22-16 loss to Hamilton Tiger-Cats in the 53th East-West Grey Cup game Saturday.

What it boiled down to was that a tough Hamilton defence spoiled Bombers' strategy designed to make the most of high winds that battered Canadian National Exhibition Stadium throughout the contest.

Captain Herb Gray explained it this way:

"Holding a 13-10 lead, Winnipeg had one of three choices to start the second half—kick, receive or take either the east or west ends of the field. Bombers chose to receive.

"We knew Hamilton would take the wind because they couldn't afford to take the chance of dropping further behind, then being forced to come back against the wind. This gave us the wind in the final 15 minutes and we hoped we could come back if we lost our margin," Gray said.

It didn't work out and Gray finished a loser in what he said was his last game. He plans to retire after 10 seasons of Canadian football.

"This Grey Cup win has got to be the greatest for me," said coach Ralph Sazio in the jubilant Hamilton dressing room.

"We had to make so many changes this season and go with so many rookies."

Ticzta won the cup in Sazio's rookie year as head coach in 1963, beating British Columbia Lions 21-10. They lost to Lions in last year's game. The 1965 win makes it two out of three for the 43-year-old Sazio.

"I'll admit I was scared stiff about the weather," Sazio said. "I knew that the wind would be a disadvantage to us because of their great running.

"No doubt there were a lot of bad breaks in a game like this, but I think they gambled an awful lot. I know we didn't use 40 per cent of the stuff we worked on all week."

Grant said the wind "took a lot away from the game," including the pass. A pass could be thrown accurately for only about 15 yards, thus allowing defensive halfbacks to protect both against rushes and passes by lining up six feet behind the line of scrimmage.

Three minutes and 43 seconds into the third quarter Hamilton halfback Willie Bethea grabbed a pass from quarterback Joe Zuger and flashed down the left sideline for a 69-yard touchdown.

"Good pass, great catch, good run," said Grant in review.

"They played well."

MATEOS RECOVERING

MEXICO (AP)—Former president Adolfo Lopez Mateos of Mexico underwent a four-hour brain operation Sunday for removal of a blood clot. One of the brain specialists present said the operation went well.

KINGSTON AUTOMATIC TRANSMISSION LTD.

147 FRONT ST.

A COMPLETE LINE OF ALL MAKES AND MODELS OF AUTOMATIC AND STANDARD TRANSMISSIONS EXCHANGE OR REPAIR SERVICE.

1953/57 CHEV. Automatic Transmission Exchange Price $148.75

1952/61 FORD Automatic Transmission Exchange Price $156.25

ALL WORK GUARANTEED FOR 90 DAYS OR 6000 MILES

CALL 962-3545

FOR EFFICIENT ONE DAY SERVICE

OMHA Bantams Shade Napanee

Belleville Kinsmen spoiled Napanee a 2-0 first-period lead but roared back to squeeze out a tight 3-2 OMHA Bantam division win in Napanee Saturday.

B. Remington and J. Hollis built Napanee's early lead. With D. Johnston helping on both.

All three Belleville goals were on solo plays. Dennis MacCormack cut the lead in half in the middle beat and tied it in the third with his second goal.

Terry Meagher scored the winning marker.

The clubs evenly divided six minor penalties.

In OMHA action here tonight, Gananoque visits Belleville for a midget battle, at 9:15.

DEPENDABLE INSURANCE AROUND THE CLOCK PROTECTION

● All classes of insurance except life ● Dependable policies written through sound, long established companies.

Drop in any time — we will be happy to discuss your insurance requirements with you — and we have a free parking spot for your auto as well!

MARSH INSURANCE LIMITED

DON McKINNEY - Pres.

GENERAL INSURANCE AGENTS

Corner of Bridge St. W. and Coleman Sts.

"Serving Belleville and District for over 30 Years"

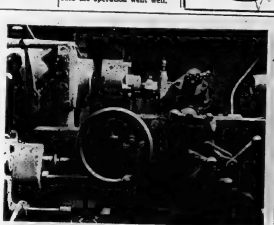

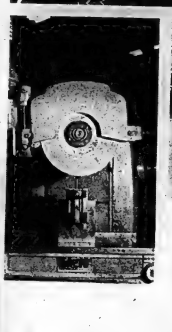

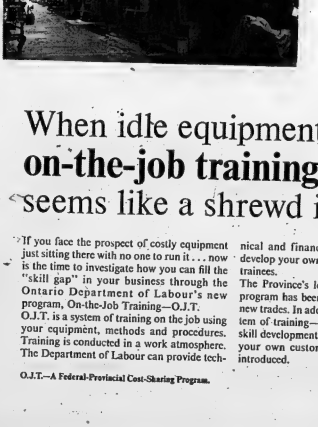

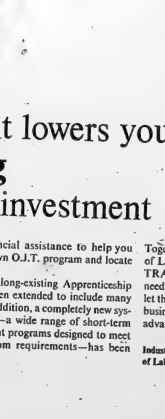

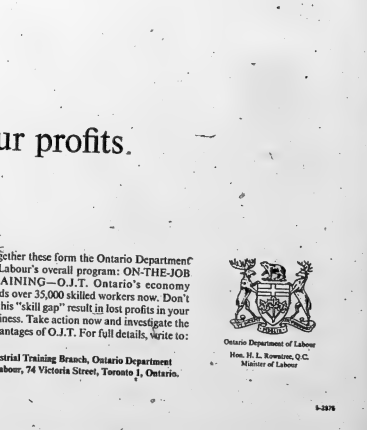

MOR-POWER

DUAL DUTY

Guaranteed 48-months of full powered performance. Power-Sealed Dry-Charge ensures battery freshness. Exceeds new car equipment quality.

6-Volt — Fits most Chev., 1960-54; Dodge, 1955-56 (most); Plymouth 1939-56; Pontiac, 1946-54 (20-29 series) and many other models.

WITH TRADE DRY CHARGE 15.95

12-Volt — Fits Chev., 1955-65; Chrysler prod., 1956-65 (most); Ford prod. (most) 1956-65; Pontiac 1956-65, and many other late models.

WITH TRADE DRY CHARGE 19.95

INSTALLATION 50c

Brand New — Dry-Charge

Keystone BATTERY WITH TRADE

6.95 6-Volt 9.95 12-Volt

INSTALLATION 50c

CANADIAN TIRE CORP.

EXTRA! CASH and CARRY BONUS COUPONS

EASY TERMS to suit your budget

ASSOCIATE STORE

DON HILL LTD.

Available at Both Locations

MAIN STORE 348 Coleman Street Dial 968-6701

SERVICE CENTRE 810 Dundas East at Farley Dial 962-5339

When idle equipment lowers your profits,

on-the-job training

seems like a shrewd investment

If you face the prospect of costly equipment just sitting there with no one to run it . . . now is the time to investigate how you can fill the "skill gap" in your business through the Ontario Department of Labour's new program, On-the-Job Training—O.J.T.

O.J.T. is a system of training on the job using your equipment, methods and procedures. Training is conducted in a work atmosphere. The Department of Labour can provide technical and financial assistance to help you develop your own O.J.T. program and locate trainees.

The Province's long-existing Apprenticeship program has been extended to include many new trades. In addition, a completely new system of training—a wide range of short-term skill development programs designed to meet your own custom requirements—has been introduced.

Together these form the Ontario Department of Labour's overall program: ON-THE-JOB TRAINING—O.J.T. Ontario's economy needs over 35,000 skilled workers now. Don't let this "skill gap" result in lost profits in your business. Take action now and investigate the advantages of O.J.T. For full details, write to:

Industrial Training Branch, Ontario Department of Labour, 74 Victoria Street, Toronto 1, Ontario.

O.J.T.—A Federal-Provincial Cost-Sharing Program.

Ontario Department of Labour

Hon. H. L. Rowntree, Q.C. Minister of Labour

S-2376

TRUDY

"I don't know 'What's For Dinner—I Could Eat A Horse', but hum a few bars and I'll fake it."

Dec. 2nd., Dec. 3rd., Dec. 4th.

Before The Theatre

Where to Go?

WHY THE

TROPICANA ROOM of Course

WHIRLWIND SERVICE — 6 p.m. - 8 p.m.

SPECIAL THEATRE SUPPER

1.75

TO ENTERTAIN YOU . . . STEPHEN CHOMA STRINGS

HOTEL QUINTE

ALWAYS THERE WITH READY CASH FOR ANY GOOD REASON

for home repairs and refurnishings

◇ to pay overdue bills ◇ car repairs

◇ for unexpected expenses.

$50.00 to $2,500.00 OR MORE

GUARANTEED PROMPT, COURTEOUS SERVICE

218 FRONT ST. 962-4578

NIAGARA FINANCE COMPANY LIMITED

BELLEVILLE THEATRE GUILD Presents

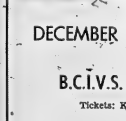

The Importance of Being Earnest

By OSCAR WILDE

DECEMBER 2nd, 3rd, 4th — 8.30 p.m.

AT THE

B.C.I.V.S. AUDITORIUM — BELLEVILLE

Tickets: KELLY'S DRUGS, SHOPETTE PLAZA
THOMAS CIGAR STORE

For Information call Mrs. R. P. Laurie, 250 College St. West
962-5069 ADULTS 1.50 STUDENTS 1.00

"A SELL OUT IS ANTICIPATED . . . SO HURRY FOR YOUR TICKETS"

TV ENTERTAINMENT

MONDAY

6:00—News, Weather, Sports (11) (13)
6:25—How's Business? (6)
6:30—Huntley-Brinkley (11) (13)
7:00—MOVIE: (1) "A Hatful of Rain" (3)
Patty Duke (7)
Dobie Gillis (8)
Rifleman (10)
7:30—Hullabaloo (6)
Ed Sullivan's People's Concert (3) (7) (10)
Don Messer (11) (13)
13 O'Clock Shop (13)
8:00—John Forsythe (8)
Bonanza (3) (7) (10)
8:30—Dr. Kildare (3)
Lucille Ball (5) (7) (10)
Jesse James (12)
9:00—Andy Williams (3) (8)
Andy Griffith (5) (7) (10)
Show of the Week (11) (13)

TUESDAY

6:00—How's Business? (6)
News, Weather, Sports (11) (13)
6:30—Burke's Law (11) (13)
7:00—Littlest Hobo (3)
Donna Reed (7)
Man from U.N.C.L.E. (8)
Rifleman (10)
7:30—Combat (7) (12)
My Mother, The Car (8)
Rawhide (10)
Hullabaloo (10)
Petitcoat Junction (11) (12)
8:00—Please Don't Eat The Daisies (3) (8)
Red Skelton (11) (13)
8:30—Dr. Kildare (3)
Hootenanny (6)
Hogan's Heroes (5) (7) (10)
Melissa's Harp (12)
9:00—MOVIE: "The Proud Rebel" (3) (8)
Front Page Challenge (11) (13)
F-Troop (12)
9:30—Petticoat Junction (5) (7) (10)
Dick Van Dyke (11) (12)
Patrick Plaza (13)
10:00—CBS News Special (5) (7) (10)
Kiwanis Auction (11)
News Magazine (12)
Fugitive (13)
10:15—Focus on Fitness (3)
Scope (7)
Journey Through the Arts (8)
The Public Eye (12)
11:00—News, Weather, Sports (11) (13)
11:30—MOVIE: "Raton Pass" (3)
MOVIE: "I Died a Thousand Times" (7)
11:35—MOVIE: "Edge of Hell" (10)
12:30—Johnny Carson (3) (8)
Wrestling (6)
11:35—Kiwanis Auction (11)
11:40—MOVIE: "Scotland Yard Dragnet" (12)

AT THE PARK — I Want to Take It Off! Dean Martin and Elizabeth Montgomery try to restrain Carol Burnett from doing a strip tease in a scene from Paramount's new Technicolor comedy, "Who's Been Sleeping in My Bed?", opening Tonight at the Park Theatre. On the same program "Love With The Proper Stranger", starring Natalie Wood, Steve McQueen and Edie Adams. One complete show starts at 7.30 p.m.

Minor Hockey Results

Peewee, bantam and juvenile teams saw action in B.M.H.A. play over the week-end.

JUVENILE

In the only juvenile tilt, Tigers clawed O.S.D. by a 6-2 score. D. Dickey starred in attack with three Tiger goals. J. Smith bagged a pair and S. Lomorre got the other one. T. Wellesley and D. Olsen each had two assists, B. Hunter, J. Cole and A. Fort one apiece. M. Mooney and T. Stewart were the O.S.D. marksmen and M. McDonald drew an assist.

BANTAM

Bruins topped Dominion Tire Royals 6-3. Middleton scored twice, Bank, Muldoon, Richardson and B. Hurley once each. Salisbury and Scarlett got assists. Bob Cone, Phil Wall and Hatchford were credited with Royals' goals.

Hawks won 3-1 over Canadiens. G. Thompson netted a pair and Tomaso one. J. Thompson and Vance had assists. K. Caughey scored in defeat, aided by Pearson.

Barons and Rangers tied 3-3. Gord Bridge, R. Marta and B. Bunnett had Ranger goals and S. Thompson got an assist. For the Barons it was McGillivary, J. Goulah and A. Ineson with Semark and Cass having helpers.

Leafs defeated the Wings 6-2 with Beecker potting three, W. Farrell two and Westwell one. T. Dorey had an assist. Ron Mairs and Lorimer were Wing scorers.

PEEWEE

Barons tripped Teepees 7-4. Howes scored two and helped on one while Deveau, George Lloyd, T. Morgan, T. Wood and Stalker also scored. Morgan got two assists and M. Burley one. Webster had two goals and an assist in defeat as B. Muir and Ray also scored. Boardman assisted on one. Muldoon on a pair.

Golden Mile Hawks edged Maroons 2-1. Murray Dales and Ricky Watt scored for the Hawks and S. Boone drew an assist. Ben Buchanan had the Maroon goal, aided by R. Burnett and T. Rappel.

Leafs and Canadiens tied 3-3. G. Duffy bagged a pair and T. Dall one for Leafs. Wright got an assist. T. Ford had a goal and assist for Canadiens. Bronson and Joudwa also scored and J. Sproule an assist.

Bruins won 3-1 over the Wings. Chris Evans, D. Cole and B. Leitch netted a goal apiece, K. Bourgeau and S. McDonald an assist each. Bill Coughlin had the Wing goal, assisted by A. Forgie.

Generals turned on the power and downed Rangers 7-4. D. Chui collected three goals. T. MacKay a goal and two assists, P. Fralick, B. Reeves and D. Hall a goal apiece. W. Andrews had a goal and two assists, S. Maracle two goals and J. Ralph one for Rangers.

The Sports Calendar

HOCKEY
Tonight — Lakeshore Int.: Picton at Napanee, 8.30 p.m.
Tuesday — Lakeshore Int.: Trenton at Picton, 8.30; Trenton at Picton, 8.30; Trenton (Canadian) at 9.00 p.m.
Wednesday — Lakeshore Int.: Kingston at Trenton, 8.30 p.m.

DARTS
Tonight — Belleville League: Don't Settle (Adams) Furniture vs. Sharpshooters (Bill Adams) Gainsboro vs. ANAF Dukes; (at ANAF); Bobcats vs. Bay Boys; (at Legion) vs. Wildcats; (at Legion).
THE BANDLINES
Every Tuesday, Quinte Marksmen Archers at the Belleville Armouries.
BADMINTON
Belleville Garrison Club play, at Armouries, every Tuesday and Thursday, 8.30 p.m.; every Wednesday 9.00 p.m.
MINOR HOCKEY
Tonight — CMHL Midget: Gananoque at Belleville, 8.15 p.m.
Tuesday — Bantam: Trenton vs Canadiens, 5.30; Rangers vs Bruins, 6.45; Leafs vs Wings, 8.00 p.m.
Tuesday — Midget: Hawks vs Canadiens, 8.15; Leafs vs Wings, 9.05 p.m.
Wednesday — Juvenile: Tigers vs Canadiens, 7.00 p.m.
Wednesday — Tyke: Rangers vs Canadiens, Glenwood Wings, Hawks vs Leafs, 3.30 p.m.
Wednesday — Novice: Trenton at Belleville Rinkeys, 6.30 p.m.
Wednesday — OMHA Peewee: Trenton at Belleville Rollins, 7.45 p.m.

THEATRE FEATURE TIMES

AT THE BELLE — James Stewart in "Shenandoah", Technicolor, Doug McClure, Glenn Corbett, Patty Wayne, Rosemary Forsyth, Katharine Ross.

* * *

AT THE PARK — "Love With The Proper Stranger", Natalie Wood, Steve McQueen, Edie Adams, 7.30. In color, "Who's Been Sleeping In My Bed?", Dean Martin, Carol Burnett, Jack Montgomery, Glen Burnett, 9.30. One complete show starts at 7.30.

ROAD SALT RUINS CARS

Where road salt remains on your car for any length of time, it eats its way through the finish and rots the metal. Protect your car with Sparkle Spray and make your car last longer and look better.

ONLY 25c

IN WARM HEATED BAY

DAY & NIGHT SERVICE

CAR WASH

SPARKLE SPRAY
Coin-Op Car Wash
Sparkle Plaza — Dundas St. W.
just across from Rite-Way

RADIO

CJBQ BELLEVILLE

AM 800

MONDAY

8:00—The Trenton and District Weather with Jim Singer.
8:30—Join Dave Charles with "An Interlude of Dining."
8:10—In the Sportsgut with Jack Devine.
8:20—Today's Editorial. Informed comment on the week's news on today's issues.
8:25—The Closing Markets and Stocks with Carey Saldwin.
7:05—At The Top with John Ferguson, continued with the Audio-Scope sounds of the Modern Scene.
8:00—As Time Goes By. Your host is Frank Willis.

TUESDAY

8:00—News with Dave Sovereign.
8:10—In The Sportlight with Jack Devine.
8:20—Lenly Meditations.
8:30—Conversation and Music.
9:00—News with Dave Sovereign.
11:25—Join Dave Charles each morning for Way out Lad. Topics of interest and comments. Otherwise other subjects are expressed by Dave Charles.
12:30—CJBQ Farm Show with Phil Flagler and Gordon Quick, farmers of the latest trends in the agricultural front.
1:30—The School Broadcast.

FM - 97.1 m/s

MONDAY

4.00—Impressions in Music. Art Watkins is with you for the afternoon with the best in Jazz, Popular and Classical Music.
6:00—The Night News Review with Lee Crandall.
6:15—Music For Dining.
6:30—On Stage. The finest military music of the day.
8:00—Spotlight On Live. Hootenany by Tom Hawkings, this show features the finest classics with the world.
10:30—The Late Show with Dave Charles. Music designed for the end of the day.
11.00—CJBQ AM-FM Regional News Round-up with Dave Charles.

TUESDAY

8:10—Concert In Miniature.
12.25—Luncheon Music Two In A Gondola, Dino Gilberti and his Orch.
2.30—Afternoon Music.
3.00—Downtown Matinee, variety from the great White Way with Tommy Dorsey and Wm. Kinn.
4.00—Impressions In Music. Classical music for the mid afternoon.
6:15—Music For Dining.
7.30—CJBQ F.M. News Package. News, Weather, Sport Review, Closing Stocks and Today's Editorial.

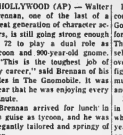

Belleville Livestock Sales (7)
3702; Tip Top Cleaners (6½) 3803; 4th Line Riverz (5½) 3643; Bob Peake Wood Products (5) 3007; Belevedere Hotel (4½) 3507; Woodland Cleaners (4) 3559; Sharland's Service Station (3½) 3516; Horlock Electric (2½) 3442; Pidutti , Fabbri (2) 3492; McDougall Insurance (2) 3408.

L. Labelle 1077, 1055); R. Saylor 1033, J. McKenzie 1018, 1043; J. Stewart 1015, (318); F. Bailey 1012, (316); A. Gibson 1006.

Yesterday's Fights

By THE ASSOCIATED PRESS

Augusta, Ga. — Gordon Lott, 154, Savannah, Ga., knocked out Mike Padgett, 152, Edgefield, S.C., 4.

Movie Column

Playing Role of Old Gnome Brennan's Toughest Part

By BOB THOMAS

HOLLYWOOD (AP) — Walter Brennan, one of the last of a great generation of character actors, is still going strong enough at 72 to play a dual role as tycoon and 90-year-old gnome.

"This is the toughest job of my career," said Brennan of his roles in The Gnome-Mobile. It was clear that he was enjoying every minute.

Brennan arrived for lunch in his suite as tycoon, and he was elegantly tailored and springy of step.

His gnome garb is something else again. He is laden with aging makeup that requires an hour to apply. Camera magic reduces him to one-third his normal size, and he leaps about like a—well, like a gnome.

Obviously there is plenty of life in the man who won three of the first five Academy Awards for supporting actor (Come and Get It, 1963; Kentucky, 1938; The Westerner, 1940), He and Donald Crisp survive among the character men who have won the Oscar. Joseph Schildkraut, Thomas Mitchell, Charles Coburn, Barry Fitzgerald, Edmund Gwena and others are gone.

While the early supporting Oscars went to mature players like the above, the prize often goes now to younger men: Red Buttons, Frank Sinatra, Jack Lemmon, Edmond O'Brien, Peter Ustinov, Anthony Quinn.

TIMES HAVE CHANGED.

"Yes there's no doubt that character acting ain't what it used to be," said Brennan. "A lot of the great ones are gone, and there aren't many to take their places.

"You can't expect to find them in former stars. A young actor is always a leading man. And the young actors aren't willing to put in the time to study their craft. They want instant success."

Brennan started films right after the First World War, building the set with a makeup kit that provided a variety of disguises.

Brennan bit his stride as a contract player for Samuel Goldwyn. He made eight films for Goldwyn and 40 features. The actor never concerned himself with billing, nor did he overcharge for his services. He figured "to do his job with as much skill as he could muster, and that was plenty.

His long experience paid off with the Real McCoys, which ran on television for six years. Last season he attempted another series, Tycoon, but it didn't survive.

Undaunted, he has filmed a pilot for another series, making it for his own company. The thought of the television grind doesn't face him.

"Shucks, work is my hobby," he reasoned. "Without it, I'd die."

SHOWMAN WELL PREPARED

CBC director George Bloomfield has a philosophy degree, studied law and worked as a psychiatric counselor before becoming an actor.

AT THE BELLE — The ever welcome James Stewart in his fifth starring role is a widower Virginia farmer with six sons and a daughter in the motion picture "Shenandoah", Technicolor showing Tonight and Tuesday for the last time at the Belle Theatre in Belleville.

AT THE BELLE — Sophia Loren and George Peppard in a scene from a tale of intrigue and gripping behind-the-scenes action, "The Key", at 7.30 and 9.30 p.m. "The Great Spy Mission", Technicolor spy drama in Panavision and Color, opening Wednesday, at the Belle Theatre.

AT THE PARK — Steve McQueen portrays a treacherous musician who plots to kill Natalie Wood in "Love With The Proper Stranger", the new Pakula-Mulligan drama for Paramount which opens Tonight at the Park Theatre. On the same program "Who's Been Sleeping In My Bed", starring Dean Martin. One complete show starts at 7.30 p.m.

HELD OVER! BY YOUR ENTHUSIASTIC RESPONSE!

POSITIVELY LAST 2 DAYS!

CERTAIN TO BE ONE OF YOUR MOST...

EXCITING MOTION PICTURE EXPERIENCES

SEE This Wonderful Heartwarming Picture TODAY!

SHAKES THE SCREEN LIKE CANNON THUNDER!

JAMES STEWART SHENANDOAH

TECHNICOLOR A UNIVERSAL PICTURE

WORLD PREMIERE BELLE ONLY 35¢ UNTIL 6 P.M.

FREE LIST SUSPENDED

Smoke in the Loges

Ends TUESDAY

2.00 7.00 9.10

Opens Wednesday—

A SPLENDID THRILLER . . . WRITTEN, PRODUCED, DIRECTED AND ACTED WITH EXCEPTIONAL FINESSE." NEW YORKER MAGAZINE

A CARLO PONTI PRODUCTION, starring SOPHIA LOREN, GEORGE PEPPARD, TREVOR HOWARD, JOHN MILLS, RICHARD JOHNSON and introducing ANN CRIGHTON

THE GREAT SPY MISSION

(CODE NAME: "OPERATION CROSSBOW") IN COLOR

NEXT ATTRACTION

WORLD PREMIERE BELLE ONLY SMOKING LOGES

Daily 2.00 7.00 9.10

GIVE BOOKS OF FAMOUS PLAYERS TICKETS FOR XMAS.

LET'S BE FAIR!

VOTE YES FOR SUNDAY MOVIES

YOUR SUPPORT OF SUNDAY MOVIES IS REQUESTED. — THANK YOU.

2 Top Attractions!

There is a moment- a long moment- when everything is risked with the proper stranger.

Adult Entertainment

SHOWN AT 7.40

2nd Big Hit!

SHOWN AT 9.30

TONIGHT Park

One Complete Show 7.30

LET'S BE FAIR!

VOTE YES FOR SUNDAY MOVIES

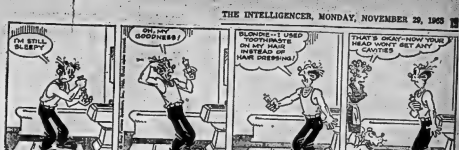

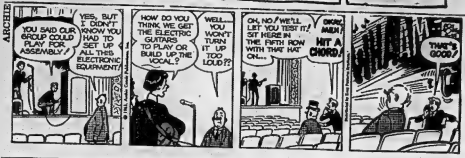

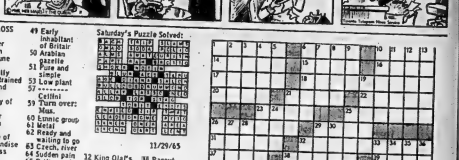

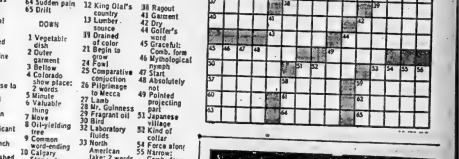

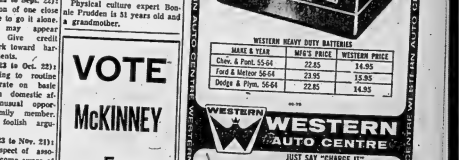

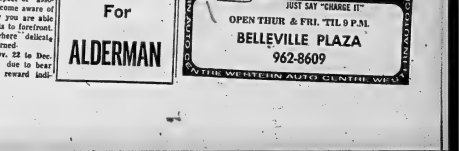

CROSSWORD

ACROSS		DOWN	
1 Scatter	49 Early inhabitant of Britain	1 Vegetable dish	12 King Olaf's country
6 Italian commune	50 Arabian gazelle	2 Outer garment	13 Lumber source
10 Speak violently	51 Pure and simple	3 Bellow	19 Drained of color
14 Unrestrained	53 Low plant	4 Colorado show place: 2 words	21 Begin to grow
15 Ashlond	57 ——— Cellini	5 Minute	24 Fowl
16 Arena	59 Turn over: Mus.	6 Valuable thing	25 Comparative conjuction
17 Variety of quartz	60 Ionic group	7 Move	26 Pilgrimage to Mecca
18 Former British colony	61 Metal	8 Oil-yielding tree	27 Lamb
20 Article of merchandise	62 Ready and willing to go	9 Common word-ending	28 Mr. Guinness
21 Ice mass	63 Creek, river	10 Calgary ——— Stampede participant	29 Fragrant oil
22 Fabric	64 Sudden pain	11 Think of very highly	30 Bird
23 Close	65 Drift		32 Laboratory fluids
25 Cardinal number (Pr.)			33 North American Indian
26 Amassed			34 Forsaken
29 Hint			35 Send forth
31 Masculine name			36 Western ———
32 Kind of kitten			
37 One close to the end			
38 Surgical thread			
39 European city			
40 Insignificant person			
42 Scarf finch			
43 Rip			
44 Kind of shed			
45 Greeting to Brown cow: 2 words			

Saturday's Puzzle Solved:

11/29/65

38 Repout	41 Garment	42 Dry	44 Golfer's word
45 Graceful: Comb. form	46 Mythological nymph	47 Start	48 Absolutely not
49 Pointed projecting part	51 Japanese village	52 Kind of collar	54 Farce alony
55 Narrow: Comb. form	56 Drove	58 Sharp cold	59 Ex-soldier: Colloq.

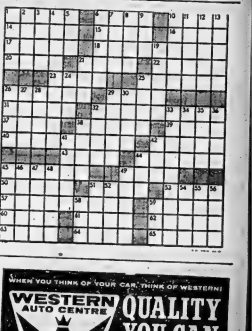

Astrological Forecasts

By SYDNEY OMARR

For November 30

Aries (Mar. 21 to Apr. 19): Pace may seem slow. Actuality this is preparation period. Means plan, outline. Work patiently . . . don't confide all of your plans. Key is discretion. Message clearer by evening.

Taurus (Apr. 20 to May 20): Encourage new ideas, contacts. Friend due to play significant role in activity. Be sure you remain in control. Means don't give in to pressure or flattery. Be aware!

Gemini (May 21 to June 20): Important you keep on top of business venture. Study Taurus message. Be self-reliant. Others may not honor your faith, knowledge. Trust hunch. Realize you are going along correct path.

Cancer (June 21 to July 22): Keynote now is flexibility. Look to future. Be willing to revise plans. Don't get stuck with one method. Experiment. Keep mind open. One with experience could offer valid suggestion.

Leo (July 23 to Aug. 22): Period features changes, opportunity for travel. Question of discounts, policies comes into open. Frank discussion can prove beneficial. Highlight courage of convictions.

Virgo (Aug. 22 to Sept. 22): Gain co-operation of one close to you. No time to go it alone. Realize others may agree—ultra-sensitive. Give credit where due. Work toward harmonious agreements.

Libra (Sept. 23 to Oct. 22): Fine for attending to routine affairs. Concentrate on basic tasks. Accent on domestic affairs. Discuss unusual opportunity with family or friends. Steer clear of foolish argument.

Scorpio (Oct. 23 to Nov. 21): You can gain respect of associates. People become aware of your worth. Now you are able to put best efforts to forefront. Spar for time where delicate situation is concerned.

Sagittarius (Nov. 22 to Dec. 21): Past efforts due to bear fruit. Substantial reward indicated. Stick close to home base. Keep communication lines clear. Give credit to loyal family members. Ride with the tide.

Capricorn (Dec. 22 to Jan. 19): If you have been neglectful correspondence . . . best to correct situation. Be considerate of those who appear confused. Losing your temper accomplishes nothing. Go slow!

Aquarius (Jan. 20 to Feb. 18): Every eye on possessions. Tendency is to misplace things. Make sure others are aware of your abilities. Get money's worth! Offer due which flatters your ego. Rise to occasion.

Pisces (Feb. 19 to Mar. 20): Highlight independence of thought, action. Cycle remains high. Make contacts. Put ideas to work. Utilize intuition. Strike while iron is hot. Don't seek escape or delay. Start now!

If today is your birthday . . . you have keen sense of humor, are versatile, able to handle difficult situations in diplomatic manner.

General tendencies: Cycle high for Pisces, Aries. Special word to Virgo: Check legal documents . . . especially partnership proposals, agreements.

KEEPS HER FIGURE

Physical culture expert Bonnie Prudden is 51 years old and a grandmother.

VOTE
McKINNEY
For
ALDERMAN

WHEN YOU THINK OF YOUR CAR, THINK OF WESTERN!
WESTERN AUTO CENTRE
QUALITY YOU CAN TRUST!

GUARANTEED QUALITY PARTS AND ACCESSORIES
GUARANTEED NEW CAR QUALITY BATTERIES

WESTERN HEAVY DUTY BATTERIES		
MAKE & YEAR	MFG'S PRICE	WESTERN PRICE
Chev. & Pont. 55-64	22.85	14.95
Ford & Meteor 56-64	23.95	15.95
Dodge & Plym. 56-64	22.85	14.95

WESTERN AUTO CENTRE
JUST SAY "CHARGE IT"
OPEN THUR & FRI. 'TIL 9 P.M.
BELLEVILLE PLAZA
962-8609
WESTERN AUTO CENTRE WESTERN AUTO CENTRE WESTERN AUTO CENTRE WESTERN AUTO CENTRE WESTERN AUTO CENTRE

The WANT ADS ... to work for you

WANTED MALE

CANADA'S ARMED FORCES

NEED YOUNG MEN to operate and maintain our Ships — Tanks — Planes Here is your chance to serve as a member of a winning team in the NAVY — ARMY or AIR FORCE.

A Career Counsellor from the Canadian Armed Forces will be coming to the BELLEVILLE ARMOURIES EVERY TUESDAY From 1 p.m. to 6 p.m.

Drop in and talk it over or fill out this coupon and mail it to the

CANADIAN FORCES RECRUITING CENTRE 8 Montreal Street, KINGSTON, Ontario

Name .....

Address .....

.....

Age ..... Education .....

I am interested in
( ) NAVY — ( ) ARMY
( ) AIR FORCE
023-25-30-31-1-5-15-22-29

LINCOLN SCHOOL OF WELDING
Trenton
Sorry Tentatively Filled
Please Make Enquiries For
First Evening
324-4826
Of-ev-m-tu-f-17

MOTORCYCLE MECHANIC
to motorcycle and electronic parts department. Experience in alignment. Apply in person to Hood Bicycle & Toy Limited, Belleville.
N24-26-29

YOUNG MAN WITH CAR (to call on our retail customers. Salary plus car allowance). 962-4700.
N29-31

SALES
$100. PER WEEK

We have an opening in Belleville for a male with high sales ability and qualifications to be trained for a sales career.

If you feel that you are capable of earning more than you are getting now and may be thinking about a change, in the near future, would like to have an opportunity of discussing this position with us.

To arrange a personal interview, please send a resume of personal history to

BOX A-65
THE INTELLIGENCER
N24-29-21-6

BOYS 14-18

YOUR CHANCE TO BECOME ACTIVE IN AIR CADETS. A COMPLETE PROGRAM COVERING —

—Aerospace Technology
—Navigation
—Citizenship
—Leadership
—Flying Scholarship
—Summer Camp
—Overseas Visits
—Band

Recruiting for 608 (Belleville) Sqdn. Wednesday Evenings 6:30 to 9:00 p.m.
BELLEVILLE ARMOURIES
N21-tf

YOUNG MAN
To Learn Retail Business
Must Be Neat
Apply In Person To
LIPSON'S STORES LTD.
N26-31

A GOOD OPPORTUNITY

For a sales career with a large international company, leading to management, with a future and opportunity of qualifying for a future management position.

We are interested in persons presently employed, age 24-45, with high school education or better, who are familiar with the Belleville-Trenton district.

FEMALE APPLICANTS WILL BE CONSIDERED ALSO

Full training program. Starting income $536. - $590 plus generous commission and bonus arrangement on no travelling — complete company benefits including advertised products.

Enquiries treated confidentially. For a personal interview and employment history with your hometown manager write to

BOX A-67
ONTARIO INTELLIGENCER

RELIABLE ENERGETIC MARried man — as a manager, top salary, bonus, car allowance, life insurance and job experience etc. All replies held in strict confidence. Apply Box A-91 The Intelligencer.
N29-tf

EXPERIENCED BOOKKEEPER familiar with general office procedures, typing, and able to take charge of office. Age preferably 30-45. Write stating experience, reference, and salary expected to Box A-42 The Intelligencer
N28-31

WANTED MALE

OIL BURNER MECHANIC
Completely qualified man wanted for year round employment. Substantial earnings are available.
ROSEN FUELS LTD.
Kingston, Ont.
N26-tf

WANTED FEMALE

Local Chartered Bank Requires
FEMALE CLERK
Applications from women contemplating returning to work will be welcomed.
Phone 962-3451
N29-31

SEAMSTRESS TO ASSIST in making drapes in my home. 962-2646.
N29-31

RELIABLE WOMAN WANTED to look after baby and do housework. Live in. Two weeks vacation. 3 years old. Giver St. district 8 to 9 a.m. 962-7783 after 6:30 tonight or any time Tuesday.

EXPERIENCED WOMAN TO CARE for elderly lady. Live-in. No heavy work. $25. weekly. 962-9285.
N29-41

FULLY EXPERIENCED WAITRESS. Apply in person, Quinte Restaurant, 257 Front St. 962-2727.
N29-31

RELIABLE HOUSEKEEPER, 3 in family. Modern conveniences. 29 Purdy St. 962-3777.
N27-31

WANTED MALE OR FEMALE

WELFARE FIELD WORKER
TRENTON AND DISTRICT
Salary Schedule $3,900 - $4,800
All Civil Service Privileges
Minimum education requirements.
Senior Matriculation or equivalent
Social Welfare experience desirable
Car essential — mileage rate paid by Government
MALE OR FEMALE
Age 23-45
Apply in writing immediately to
PERSONNEL OFFICE
DEPT. OF PUBLIC WELFARE
ROOM 3026, EAST BLOCK
PARLIAMENT BUILDINGS
TORONTO, ONTARIO
N28-29-tf

WANTED

Elect William Townson
Public School Trustee
DECEMBER 6
For Information
Phone 968-5763
N29-tf

CAN YOU HELP?

Belleville Theatre Guild would like to borrow for one week: one Victorian Period Table, Arm chair, Chairs, and settee in either wicker or wrough iron.

962-2459

CONSOLE TABLE OR SMALL piano, bench. Phone 962-3931.
N29-31

7 CALF ABOUT 1 WEEK old. Holstein 393-2343.
N29-31

WANTED TO RENT SPACE, suitable for boarded warehouse use, approximately 1,000 sq. ft. Apply Box 1, Trail, B.C.
N27-21

WOMEN OR TWO GIRLS FOR MOTOR ground floor three room apartment, private bath, stove and refrigerator. Furnished or unfurnished. 151 Dundas East.
N29-31

ANTIQUE SIDEBOARD, ALSO inside window shutters. Wednesday, Phone Picton 476-4280.
N29-31

DICK GARDINER BAND? NOW booking for Dec. and winter dates. 962-9627.
N29-31

HOSPITAL CHAPLAIN WANTS Carnet, electric Victoria and Gerrard organ.
N29-31

PIANO WANTED, ANY MAKE or condition. Highest cash paid. Flesh with highest cash and price. Also items and address to Box 1, Trail, B.C.
N27-121

BARRETT'S NEED PIANOS in exchange for furniture or will buy for cash. 962-2444 Evenings Call Canadian Rd. 968-5212.
A256-tf

WANTED TO SELL OR VIOLINS any make, write Gus Lee, Belleville intelligencer circle Graphic.
A418-tf

EMPLOYMENT WANTED

WILL BABYSIT ONE CHILD, 2 years old, my home. 962-3653. Orchard Drive.
N28-31

CHAIR CANING, C. MORRIS, 177 St. Paul Street, Phone 962-5604.
N26-31

PAINTING AND PAPER HANGing. 962-2327.
N23-61

STORM WINDOWS PUT ON, clean saws, painting, clean and wax floors. 962-3005.
N22-61

R-F HUBBS, PAINTING, INTERior and exterior. Gyprock taut and finished. Phone 962-3146.
N26-tf

PAPERHANGING AND INTERior painting, reasonable prices Call or Phone 962-6267.
N6-tf

HOME RENOVATIONS, PAINTING and decorating Free estimates WO 6-7241
Q2-tf

ROOM AND BOARD

ROOM, BOARD AND LAUNDRY optional, for gentlemen gents, 962-3653.
N28-31

FURNISHED BEDROOMS, 1 WITH private washbasin; two gentlemen, gentleman. 962-4472.
N29-31

BOARD PERSONAL, close to Plaza and schools. Phone 962-6003.
N29-31

EAST HILL GOOD LOCALITY on bus line. Room, sunny room. Breakfast if desired. 968-6158.
N27-31

BRIGHT, FURNISHED BED-SITting room, suitable for one or two. 962-2907.
N28-31

ROOM AND BOARD FOR RELIable gentlemen. Bright room. Good district. 968-3647.
N17-tfn

LOVELY WARM BEDROOM in modern home. Close to downtown. Private entrance. Gentleman preferred. 968-7616.
N16-tf

ROOM AND BOARD

3 BEDROOMS, LIVING ROOM, to rent. Phone 962-3234.
N27-31

TO LET

6 ROOM HOUSE WITH BATH. Newly decorated throughout. East: Hall. $70. monthly. 962-2189.
N29-tf

4 ROOM INSULATED BUNGAlow on Bay Shore at Consecon. 962-2641.
N29-tf

FOUR BEDROOM HOUSE, two bathrooms, living room, dining room, kitchen, new gas furnace. East Hill near schools. Contact Tom Hanley 962-2727.
N29-tf

CLEAN BRIGHT APARTMENT, 3 rooms and bath. Heated. Stove, Hall. $65. monthly. 962-4616.
N1-tf

NEWLY DECORATED 3 BEDroom apartment, upstairs, private entrance and bath. Reasonable. $85. monthly. 962-9660 after 5 p.m. Bleecker Street, 962-6962.
N17-tf

BEDROOM APARTMENT WEST Hill. Self-contained, bath, heat, hot water. $80. monthly. 962-3767 or 962-2023.
N29-tf

CENTRALLY LOCATED. Two bedroom heated apartment. Private entrance. $90. monthly. 962-6000 or 962-4777.
N29-tf

EIGHT ROOM HOUSE, CAN SUBlet part of it. 153 Bleecker. 962-9996.
N4-tf

FIVE ROOMS, BATH, ATTACHED house, Isle floors, Charming street. Phone 962-3146.
N24-tf

APARTMENTS AND HOUSES for rent. Contact Louis Yanovsky Broker, 962-2255, Roger Bros. Dufferin.
N23-tf

3 ROOMS AND KITCHENETTE partly furnished. $45. heated. Apply 2nd floor, 257 Front. Call Front 393-2343 after 5 p.m.
N27-tf

BRIGHT ATTRACTIVE FURNISHED apartment, heated and furnished. Close to downtown. 962-3441.
N23-tf

ONE BEDROOM APARTMENT, heated electricity, water, frig. stove and refrigerator. 962-3182. Bridge St. E., Maple Court). Apply 2nd floor, 257 Front. Call 962-2023.
N29-tf

MODERN ONE BEDROOM apartment, suitable for couple, in kitchen, living room, bedroom, completely private entrance. 257 Street West 968-6881.
N27-tf

TWO BEDROOM UPPER SELFcontained clean apartment. Available Jan. 1st or sooner. 968-6779.
N27-tf

FURNISHED 3 ROOM APARTment, heated, hydro, water, bath, private entrances, $100. monthly. 962-9297 after 5 p.m.
N29-tf

3 BEDROOM HOUSE, OIL HEATing, garage, Bay Shore. 962-7830.
N28-tf

HEATED 1 BEDROOM APARTments, $75. and $85. $45. for month. Immediate possession Apply 257 Front St. Call 962-2023.
N29-tf

HEATED 1 BEDROOM APARTment, $75. per month. Available immediately. Apply 257 Front St. Call 962-2023.
N29-tf

TWO BEDROOM BUNGALOW. Available 15 of Dec. Call 962-5710.
N29-31

HALL OF HOUSE, KITCHEN, dining room, bedroom, bathroom, heated, hydro, stove, refrigerator, washing machine, bathroom up, heated. Fast Hill, basement, hydro. Apply 257 Woods Real Estate, 968-4671.
N29-tf

THREE BEDROOMS, LIVING room, bath, heated, hydro. $70. monthly. 968-9236.
N29-31

FIVE ROOM HOUSE AT RESTdence. Phone 962-6000.
N29-tf

ONTARIO HOUSING CORPORATION HOUSES FOR RENT

Applications are now being considered for 40 houses for rent in Belleville, Trenton, Deseronto and Picton, to be erected in the near future. These houses have been allocated to the Ontario Housing Corporation in agreement with the council of Belleville.

IF YOU:

a. are now a resident of the City of Belleville.

b. have at least one child.

c. have a gross family income which does not permit you to rent current market rents.

please obtain an application from the Ontario Housing Corporation office at 257 Front Street. Rents range upwards from $33. at an income of $4. to $6. monthly or less.

William James,
R. R. 1, Belleville,
Tri-Area Manager,
Ontario Housing Corporation

WANTED ROOM IN COUNCIL Vote GERALD F. CUNNINGHAM For Alderman

2 HEATED APARTMENTS UPstairs, 3 rooms and bath, West Hill immediate possession. Apply 257 Front St. 962-2023. 962-6249 Bert Woods.
N29-tf

FURNISHED 3 ROOM APARTment, heated, hydro, water, bath, 2 adults only. $80. monthly. 968-6297 after 4.30.
N29-tf

4 CLEAN BRIGHT ROOMS, HEATed, new bus, private entrance. 962-4227.
N29-tf

BUNGALOW, FURNISHED For Jan., Feb., and March Owner Going South 2 Bedrooms With Garage Parkdale — $100. Monthly
J. A. FAIR
Real Estate 962-6985

CENTRAL EAST HILL
Spacious Upper Duplex Apartment, 2 Bedrooms, Heated, Separate Entrances at Bus Stop. TV Aerial. Available Dec. 15.
$90. MONTHLY
962-0971
N29-tf

ATTRACTIVELY FURNISHED, 3 room apartment, heated, hydro, bath. Close to bus, schools. 962-8324.
N29-D1-3

TO LET

GARAGE — BURNHAM, CHATham 84, area. Apply Box A-29. Phone 968-6661 days, 968-6662 evenings.
N29-31

NEAR DOWNTOWN, TWO BEDroom heated apartment in quiet building, includes refrigerator and stove. Immediate facilities. Dec. 1, 30 Holland Ave. 962-4333.
N26-31

321, EVERETT STREET, 3 BEDrooms, new hardwood floors, furnace, refrigerator, washer Two Cafe, 100 Front.
N26-tf

TWO CLOSE, 2 BEDROOM APTments, Heavy wiring Free hydro, water, heat. Refrigerator, stove. Reasonable. Belleville 4 miles. Ron Hoag 278. 962-6186.
N26-31

SIX ROOM HOUSE ON LARGE lot, close to schools. West Hill Apply 257 Woods Real Estate. Phone 962-2023. 962-6249 Bert Woods.
N29-tf

FLAT, FURNISHED, HEATED, TV aerial, hydro, water, bath, 2 bedrooms, immediate. $110. East Hill. Self-contained, bath, heat, hydro, water. Phone 962-3767 or 962-2023.
N29-tf

CENTRALLY LOCATED. Two bedroom heated apartment. Private entrance. $90. monthly. 962-6000 or 962-4777.
N29-tf

EIGHT ROOM HOUSE, CAN SUBlet part of it. 153 Bleecker. 962-9996.
N4-tf

FIVE ROOMS, BATH, ATTACHED house, Isle floors, Charming street. Phone 962-3146.
N24-tf

APARTMENTS AND HOUSES for rent. Contact Louis Yanovsky Broker, 962-2255, Roger Bros. Dufferin.
N23-tf

3 ROOMS AND KITCHENETTE partly furnished. $45. heated. Apply 2nd floor, 257 Front. Call Front 393-2343 after 5 p.m.
N27-tf

BRIGHT ATTRACTIVE FURNISHED apartment, heated and furnished. Close to downtown. 962-3441.
N23-tf

ONE BEDROOM APARTMENT, heated electricity, water, frig. stove and refrigerator. 962-3182. Bridge St. E., (Maple Court). Apply 2nd floor, 257 Front. Call 962-2023.
N29-tf

MODERN ONE BEDROOM apartment, suitable for couple, in kitchen, living room, bedroom, completely private entrance. 257 Street West 968-6881.
N27-tf

TWO BEDROOM UPPER SELFcontained clean apartment. Available Jan. 1st or sooner. 968-6779.
N27-tf

FURNISHED 3 ROOM APARTment, heated, hydro, water, bath, private entrances, $100. monthly. 962-9297 after 5 p.m.
N29-tf

3 BEDROOM HOUSE, OIL HEATing, garage, Bay Shore. 962-7830.
N28-tf

HEATED 1 BEDROOM APARTments, $75. and $85. $45. for month. Immediate possession Apply 257 Front St. Call 962-2023. 968-6417.
N3-tf

HEATED 1 BEDROOM APARTment, $75. per month. Available immediately. Apply 257 Front St. Call 962-2023.
N29-tf

TWO BEDROOM BUNGALOW. Available 15 of Dec. Call 962-5710.
N29-31

HALL OF HOUSE, KITCHEN, dining room, bedroom, bathroom up, heated, Fast Hill, basement, hydro. Apply 257 Woods Real Estate, 968-4671.
N29-tf

THREE BEDROOMS, LIVING room, bath, heated, hydro. $70. monthly. 968-9236.
N29-31

FIVE ROOM HOUSE AT RESTdence. Phone 962-6000.
N29-tf

Apt Hunting?

NO CHARGE FOR OUR SERVICE
We have a number of Rentals for Sale, Let us do the work for you
962-5335
W. J. McCORMICK
REALTY LTD.
89 STATION ST.
PHONE 962-5397
N13-ev-m-w-f-tf

BUNGALOW, FURNISHED For Jan., Feb., and March Owner Going South 2 Bedrooms With Garage Parkdale — $100. Monthly
J. A. FAIR
Real Estate 962-6985

SUITABLE FOR TEACHER, Nurse or PENSIONER

Unfurnished 3bd Sitting Room, Kitchen, Bath, Private Entrance, Large Closet on First Floor, Heated, Electric Stove, Hydro, Water, Laundry Facilities.

Available Immediately
190 GEORGE ST. — 962-2902
N29-31

BUNGALOW HOUSE WITH HALL. Immediate possession. Gas heat, well. 962-2902.
A416-tf

FOR SALE

DOLL CLOTHES
FURNITURE

Hand made. Canopy beds, spinning wheels, chairs, cradles, highchairs, assorted clothes for tenth doll. Small deposit will hold until Dec. 15.
Reasonably Priced
962-2902
N26-31

CHOICE OF TWO REGISTERED bulls, one 20 months, one 15 months. Apply Lloyd Thompson, R.R. 5, Thomson Mills, Picton.
N27-31

1966 CALENDARS

We have a limited supply of Belleville Intelligencer Golf Calendars at our office and sold one up within the city.

Lorne McDougall Insurance Agencies Ltd.
130 FRONT ST. — BELLEVILLE
@ 968-5238
N27-101

19-INCH BED, PADDED HEAD board, 2 chairs, 2 rockers, chaise lounge, telephone table, kitchenette, kitchenette, 2 wheel barrow. 968-6119.
N27-31

A NEW WHITE ENAMEL PRESSure cooker. Apply 257 Woods Real Estate, 968-4671.
N29-tf

BEAVER DRILL PRESS, 1/4-INCH with motor, Morrison bead and attachments. 962-6332.
N31-27-29

SAVE $70.00
24-Inch Moto Mower
Snow Thrower
5-horse power engine
Regular $449.95
SPECIAL $379.95

20-Inch Moto Mower
Snow Shunk Snow Thrower
Used — 4-horse power engine
Regular $329.95
SPECIAL $189.95

DOMINION TIRE STORES
14 Bridge St. West — 968-5575
N24-tf

21-CAN CAPACITY GRAFT HAUL with roller, Excellent condition. Service runs this area, Grant Parrott, Ashburn, Phone Brookland 969-3762.
N29-31

TWO COWS AND ONE BULL. Wm. Mahoney, Tweed.
N29-31

MAKE YOUR LADY "HAIRper" with a gift of beauty from The Hair Shop. Ormonde Towers, Front Street.
N29-tf

TEENAGE SKIN PROBLEMS solved with Bonnie Bell 1966 Make-up Catalogue. Ad-15-12

GUNS BOUGHT SOLD TRADED and repaired. Dealer Trade licences five bail. Rapids gat. Phone Campbellford 653-2402.
M41-tf

ALUMINUM DOORS $19.95 Aluminum windows $19.95 Free estimates. Call anytime 962-7661, 968-7661.
N13-tf

400 BUSHELS WHEAT, MR. David Smith, Phone 962-7554.
N29-31

APPLES, $2.00 BUSHEL. Also turnips and cooking apples. $1.00 bushel pick up. Gordon Thompson, 962-4796.
N26-tf

SMALL MOTOR-LITE, BRAND-new, mantel radio, battery operated. Phone 962-3146.
N24-tf

2 WOMEN'S WINTER COATS, size 16. Blue and green, good condition. 968-6425.
N27-tf

100 LOADS OR SO OF FILL AND gravel mix for the hauling. 962-1238.
N29-tf

GIRL'S BLUE WINTER COAT size 14 Girl's white fur hood, as new. Call 962-7797 after 5 p.m.
N29-31

UNFURNISHED WALLS AND modern furniture, also enhance your home. Rent furniture only if fabrics. Very reasonable. Call Canadian Rentals 962-4447.
N14-tf

HAIRCUTS ... 90c — ROBERT'S Barber Shop, 257 Front St.
N16-tf

DIRECT FROM FARM, SIDES OF beef for freezer 47c lb. 968-5844
N29-tf

BROWN CHESTERFIELD AND chair, excellent new. 962-6144.
N28-31

KELVINATOR STOVE, 30-INCH in excellent condition, 962-3414 after 5.
N29-31

ALL MATERIAL ON WRECKING jobs on Dundas St. for sale. Interested persons please call 962-2023 or Powell's Jct. 21.
N28-31

NEW BOOKCASE DOUBLE BED, springs, 2 mattresses, $30 $25/, Chesterfield, $20. 962-6144.
N28-31

BEAUTIFUL MUSKRAT COAT, size 12. 962-3414.
N29-31

JUST ARRIVED!
CHRISTMAS RECORDS
LP.'s
The Ultimate in Master Seal Hi-Fidelity
Your Favorite Carols
Regular $1.29
SALE PRICE 79c
CANADIAN TIRE CORP.
Available at
Main Store — 348 Coleman
Service Centre - 510 Dundas E.
N27-31

GOOD SELECTION OF USED bicycles and tricycles. Gendron Motorcycle Mount six from $149 up. Hillcrest Cycle, 962-2409.
N29-tf

SKIDDOS. SKIDDOOS. SKIDDOS. We are still selling brand new, most rugged snowmobiles. For sale or rent. Phone 962-2409.
M10-1m

CURSON'S NEW AND USED clothing to 6. Dundas St Clothing for all the family. Bargain prices Army boots and sheepskin coats.

SURPRISE HER ON CHRISTMAS with a Bissell sweeper beautifully packaged and gift wrapped from Bissell Dealer Sealy Furniture 962-2982.
N29-tf

CHILDREN'S STURDY TOYS. TOY chests, doll carts, doll beds, chairs, rocking horses, table and 2 chair sets, and Christmas mats. 962-3178, 962-1217.
N18-tf

PIANOS FOR SALE — WE SELL and buy new and used pianos and organs. Stock to stand. Piano Centre, 1 Dundas East. 238-2118, Mammoth, Ont.
M13-tf

GENDRON POOL, SHUFFLE AND BILLIARD -TABLE
(Seconds)
4 Ft. x 8 Ft. 6" Slides
Hardwood Construction
Complete With Cues, Snooker Balls, Cues, Cue Rest, Triangle, Chalk and Rules.
SPECIAL $119.95
REG. $169.95
BOOTH RADIO & TV
175 FRONT STREET
968-5785
N23-29-D1-3

TWO WOMEN'S WINTER COATS, size 14 - 16. Blue and green, good condition. 962-7660.
N29-31

TEENAGERS, SIZE 10. RED hammered satin lined, full length coat with hood. Excellent condition. Phone 962-6824.
N29-31

COPPER LINED HOT WATER tank, 962-3132.
N29-31

TEXFAN FISHING DOLL CLOTHES, little suits, etc. Well made. Reasonably priced. Suitable gifts for Christmas. 962-3178.
N29-tf

MAN'S MARY MAXIM BUILT-IN knit sweater, large size with zipper, navy and white. Phone 962-6322 9 a.m. to 10 p.m.
N29-31

GEORGE WHITE 3-POINT HITCH snow blower, reg. $300. in stock at $250. Also used mower saws, 6-ft. $40. 5-ft. $35. Phone 962-2409.
M10-tf

C.P. BATTERY, ELECTRIC razor, heater, 1½ horse-power electric motor, very rabbit cage, 45-gal. drum and some storm windows. 962-3178.
N29-tf

NEW HAMMER MILL P.T.O. AND 1½ horse-power. Phone 962-6660.
N23-31

WINCHESTER 12-H.P. TWO CYLinder engine, clutch and transmission, 3-speed, 1-reverse, complete, ready to run. Nonpack Centrifugal pump, and used engine generators. Kitchener Farm Equipment, Foxboro, Ont.
N29-31

56 ACRES OF HARD CORN, WILL cut in bundles or shock. Will cut 100 acres of Barley, to only or corn has to be picked 962-6682.
N29-31

HOMEMADE QUILTS, PHONE 962-6682.
N29-31

FOR SALE

ALL THIS WEEK
HALF PRICE SALE
Shop Early For Best Selection
SAVE MONEY
Tellume WRIST WATCHES
A Good Assortment
Calendar Watches
Reg. $12.95
Early Shopper Special $8.88

Zippered OVERNIGHT BAG
Strong, Durable and Attractive
Early Shopper Special $1.49

Deluxe
CARVING BOARD
Complete With Chrome Fittings
Reg. $3.98
Early Shopper Special $1.98

SAVE $4.00
OVEN TOP KETTLE
By Universal
Double Chromed 2½ Cup Capacity
Complete With Cord
Reg. Price $12.88
Christmas Shopper Special $8.88

SAVE 50c
Futurama
EGG CUP SETS
Reg. 98c
Christmas Shopper Special 39c

SAVE 30c
CHRISTMAS ALBUMS
Stereo and Hi-Fi
A Good Selection
Reg. $1.79
Christmas Shopper Special 79c
(Limit one to a customer)

Shaving Lotion by
"Prince Matchabelli"
Pre-shave and after shave
Reg. $1.50
SALE AT 59c

Inflatable
PINK ELEPHANTS
Lovely and Plush, colorful and durable, about 24" high
Reg. $2.98
Early Shopper Special at $1.99

Inflatable
RUBBER DOLLS
18" High — And Real Cute
Reg. $1.29
SALE PRICE 39c

Rubber DRAIN BOARDS and TRAYS
Assorted Colors
End of Line Clearance
Reg. to $1.98
SALE PRICE 49c

Courtov
SLIP COVERS
Reg. $2.98
SALE PRICE $1.49
Fit 2 Door Couches Only

Attractive Chrome "Golf Club" Style Bar Sets
Reg. $2.98
Christmas Shopper Special $1.49

Zippered
CARRY-ALL BAGS
Two-tone, Heavy Vinyl
With Pull Zipper
Reg. $2.98
Shoppers' Special $1.69

LADIES' SHAVER
"Slick" Crown Jewel
Whisper Quiet, Durable and Attractive
Reg. $16.95
Early Shopper Special $10.88

Hobby Horse Style
Kiddi-Kar
Reg. $1.79
SALE PRICE 59c

COFFEE CARAFE
Very Attractive
Complete With Stand
Reg. $2.98
SALE PRICE $1.98

— SAVE $4.00 —
ELECTRIC RAZOR
"Shaver Pal"
Complete With Zippered Bag
Reg. Price $16.88
Christmas Shopper Spec. $12.88

USE OUR CONVENIENT LAY-AWAY PLAN
BUDGET TERMS
AVAILABLE
Cash Discount Coupons
Available At Both Locations

Canadian Tire Corp.
346 Coleman Street
and 510 Dundas E.
(Next to Woodland Plaza)

FOR SALE

TV Towers, Rotors
And Antenna, New and Used Sales and Service
ALL WORK GUARANTEED
Free Estimates at No Obligation
Terms Can Be Arranged
Radio Enclosed
Quinte Antenna Service
R. R. 2 Belleville
962-8508
Owned and Operated by
Bill Bowker
N29-31

DUO-THERM OIL SPACE HEATer, 50,000 B.T.U. capacity, $75. 962-6272.
N29-31

CHILD'S METAL CHAIR (push) tractor. Good condition, $15. 968-6625.
N29-31

SMALL SPACE HEATER, 7 TO 8 months only, $20. Wart, 962-8005.
N27-31

FIFTEEN LEGHORN HENS AND one $1.00 each, 968-7339.
N29-31

FURNITURE

AT A PRICE A WORKING MAN CAN AFFORD
3-Pce. Kitchen Suite, was $59.95 NOW $39.95
Large Coffee or End Tables, was 12.95, NOW $8.95
Attractive Bedroom Lamps, was $3.85, NOW $2.49
Our Economical Bed complete, was $9.00, NOW $3.95
Double Size Mattress, $19.95 each. Only $9.95
Chesterfield Bed Chesterfield and Chair, NOW $69.95
4-Pce. Chesterfield Set, was $199.95, NOW $99.95
Pole Lamps Colored Shades, was $19.95, NOW $9.95
We also carry Stereo Combinations, Chesterfields, Chesterfield Machines, Bedroom Suites, Kitchen Suites, Occasional Chairs, Used Televisions and Refrigerators.
Open Daily 10 a.m. — 9 p.m.
Belleville Furniture & Auction Mart
330 DUNDAS STREET EAST
968-3128
N29-122

—Small Crib, Spring and mattress $6
—Hardwood Floor Glass 2" x 6, 6 ft. rails each $1.50
—Lawn Mower, manual
—Water Heater 220V 3000W element and thermostat
—Thermometers
—Maternity clothes size 13-14, Excellent condition
—Boy's Skates size 9 ..... $4.50
—Girl's Skates size 2 ..... $3.50
—Gauntlets Jr. ..... $2.
968-7353

BUNK BEDS, ROLLAWAY ADULT Owner moving 930. 962-7741.
N29-31

USED RADIO, HI-FI COMBINAtion, Hand Controls. Reasonable. New like finish. Good working order. Only $60 Sealy Furniture 257 Front St.
N29-tf

ELECTROMASTER, ELECTRIC organ. Best offer. 306-2291 Deseronto.
N29-31

CHRISTMAS GIFT SUGGESTIONS FOR HIM

Battery Chargers $8.88
Per-Interior Car Heaters $12.45
Spot Lights $2.98
Covers $10.95
¾" Electric Drill $17.95
6½" Electric Power Saw $29.95
SHOPPING TO 9 P.M. DAILY UNTIL FEBRUARY 15, 1966
Charge It — Instant Credit
CANADIAN TIRE CORP.
Available at Both Locations
Store 348 Coleman St.
Service Centre
510 Dundas St. East

Christmas Specials
FROM IRELAND'S
LOW OVERHEAD OPERATIONS
7-PIECE LIVING ROOM GROUPING
With three seater 60" Chesterfield and Chair with Airfoam Zippered Cushions. Nylon Trim — 3 Handsome Tables and 2 Lamps.
PRICED FOR QUICK SELLING
$198.00
9-PIECE
BEDROOM SUITE GROUPING
With modern appearance. Designed for years of lasting service. 30" double dresser, chest and panel bed, Sealy Mattress and Box Spring, 2 lamps.
PRICED TO MOVE QUICKLY
$198.00
380 FRONT STREET
962-3401
N29-D1

AUTO

'53 PONTIAC SEDAN. 962-1332 39 St Paul St., Belleville.
N27-31

1958 FORD SEDAN. GOOD CONdition. Phone 962-6660.
N23-31

TO THE HIGHEST BIDDER BY Sealed Tender, 1964 Volkswagen 1500, automatic, new tires, radio, heater, 1 owner, 15,000 miles, excellent condition. Apply 24 Maitland, Picton
N29-31

'57 STUDEBAKER, 2-DOOR, V-8 floor shift, $300. 962-3534.
N29-31

CHEV. STATION WAGON, 1956, excellent tires, good running condition, moved to new quarters Must sell. Ireland's Equipment Foxboro, Ont.
N29-31

'61 VOLKSWAGEN, 1500, 11 PASsenger station wagon, radio, heater. Phone 392-4463.
N13-61

AUTO

CENTRE
1962 CHEV.
LIC. NO. K13483
Finished in factory Ermine White with sharp contrasting two-tone Charcoal Grey interior. Has economical 6 cylinder motor and matching trouble free standard transmission. Equipped with radio and window washers. This car is in A-1 shape in and out mechanically and has some grip tires. Hurry for this one at our very low bargain of $695.00 or assume low monthly payments with no money down and no payments due until January '66.
Contact The Manager
968-9000 — 968-9300
646 DUNDAS EAST
(Opposite Union Carbide)
Open 9 A.M. 'til 10 P.M.

— SPECIAL —
1964 PONTIAC
Strato-Chief Sedan
Stylish Autumn Gold and Beige two-tone with matching gold interior. New white wall tires. Compare value anywhere at this price.
Lic. No. H86001
Special Sale Price
Saturday and Monday Only
$1,495.00
ELLIOTT MOTORS
368 NORTH FRONT STREET
Belleville — 962-4584
N27-31

CENTRE
1961 AMERICAN
Convertible
LIC. NO. H39799
Finished in factory Elmhurst Green two-tone with matching Green Cloth and Vinyl bucket interior. This car is truly outstanding with its economical 6 cylinder valve in head motor, easy operating automatic transmission and power steering.
Priced at only $1,095.00 with low profile white wall tires, wire rear window and radio. Only the above car has been very carefully selected for you and is backed by our 90 day or 4,000 mile warranty guarantee, even at our very low purchase of $974.50 or assume low monthly payments with no money down and no payments due until January 1966.
Contact The Manager
968-9000 — 968-9300
646 DUNDAS EAST
(Opposite Union Carbide)
Open 9 A.M. 'til 10 P.M.

KNOW ONE BUT
Ponderosa Motors
WOULD DARE OFFER ONE SO CHEAP
1963 CHEV. SED.
Licence H96721
FULL PRICE
$1,295.00
With a quiet dependable 4-door sedan in excellent tires, immaculate red interior, Tuxedo Black finish set off by perfect chrome.
We Mean Business. If You Are Interested in a New or Used Car Drop in and Compare Our Quality Cars Then Compare Our Prices. We Are Sure We Can Save You Hundreds of Dollars on Your Next Car.
At
Ponderosa Motors
220 N. FRONT ST.
Belleville — Phone 968-7121
N29-D1

OPEN TO SERVE YOU
Sullivan's B.P.
II MOIRA WEST
CLASS A MECHANIC
Europenn Car Specialist
Phone 968-5436
N29-D1

Scores Four Touchdowns

Starry Jim Brown Sparks Browns' Win

Aces Slump, Lose Three In Row

By THE CANADIAN PRESS

The story of the decline if not the fall of Kingston Aces of the Ontario Hockey Association first for A series can be told simply enough: 7-0, 3-2 and 11-0.

The Aces came out with absolutely nothing after a three-game series with Guelph Regals, Galt Hornets and Woodstock Athletics during the next week, but still managed to remain in contention for first place.

As for the winners, the turnpoint was at the expense of the Aces moved them well up in the standings.

In the other game, Oakville Oaks defeated the Hornets 6-3 Sunday to move three points back of the second-place Aces.

After the 7-0 beating at the hands of the Regals Friday, the Aces moved to Galt. Earl Balfour and Bob Maxwell scored for the Hornets before Davey Jones replied for Kingston.

In Woodstock, Tommy Wilson figured in six of the 11 goals for the last place Athletics, scoring four himself.

Hornets Close In On Amerks

By THE CANADIAN PRESS

Pittsburgh Hornets are hot on the heels of Rochester Americans in American Hockey League standings.

The Hornets shut out Portland Buckaroos 5-0 during the week-end and Rochester Amerks beat 3-2 to narrow the Americans' first-place lead to six points.

For a team as hot as the Americans that's close.

Rochester wasn't making it easy, however, as they handled the Buckaroos, Western Hockey League champions, their second loss of the season.

The 4-3 win lengthened Rochester's undefeated streak to 10 games, one short of and one tie, and gave them 27 points in the western division.

In other week-end action, Buffalo Bisons downed Cleveland Barons 7-4, and lost to Baltimore Clippers 2-1. Cleveland won their other one 2-1 against Baltimore. Springfield Indians dropped weekend games to San Francisco Seals 4-1 and Seattle Totems 4-3, while Providence moved into third place in the eastern division with a 3-1 victory over Hershey Bears.

World Hockey Tourney

PRAGUE (CP-AP) — Canada meets the United States March 3, 1966, in the first day of the world hockey championships in Prague, the executive committee of the International Ice Hockey Federation decided in Czechoslovakian capital Saturday.

The schedule for the event, which lasts until March 13, was drawn up by the committee under the chairmanship of J. F. Ahearne.

Canada meets defending champion Russia March 11.

The schedule indicates a will take place in a new stadium at Ljubiana while group B will play in Zagreb and group C in Jesenica.

Minor Hockey

In two games played by Wellington and Albury tykes, Mickey Bird, on Saturday, the Bruins and Red Wings tied 2-2 and Hornets edged the Aces 8-7. Don Wright scored all nine Bruin goals. Stephen Destrator had six, Harry McDonald two and Garry Parks one for the Wings.

L. McQuaid looked after all the Hornet markers. John Fisher had four, Dwayne Destator two and Ted Noah one for Aces.

ISLE HAS ONE BIRD

Sable Island's only bird is the lpswich sparrow, found from New England to Georgia, which nests on the island.

SPECIAL —
1961 PONTIAC
Strato-Chief
2-DOOR SEDAN
Attractive desert gold with rich brown feature strip and stylish matching interior. Compare this one for real value in a smart car.
Lic. No. 33663D
Special Sale Price
Saturday and Monday Only
$1,095.00
ELLIOTT MOTORS LTD.
366 N. FRONT STREET
Belleville — 962-4584
NTF-21

CENTRE
1959 PONTIAC
Station Wagon
Lic. NO. 83265
Finished in gleaming black set off with perfect chrome and sharp contrasting two-tone dark green interior, has the economy 8 motor with an easy operating automatic transmission, two-tone deluxe built push-button radio, like new low profile white wall tires and other extras. This dual purpose car is in beautiful condition throughout and is driven in appreciate its true value. At our very low balance of $799.00 or only $15.00 monthly payments with no money down you can drive away today. Save-Save-Save.
Contact The Manager
968-9000 — 968-9300
646 DUNDAS EAST
(Opposite Union Carbide)
Open 9 A.M. 'til 10 P.M.

'90 PONTIAC LAURENTIAN. Sedan, radio, full automatic, one owner, Carefully maintained. 962-2417. NTF-21

'65 DODGE. IN RUNNING CONDITION. $100.00. 11 Short St. 962-3239. NTF-21

FRONT END ALIGNMENT ONLY $6.95
John Sean Volkswagen Registered
WHEEL BALANCING $1.25 per wheel
YOU SAVE MORE AT CANADIAN TIRE
Drive up to 50% on parts
Jc24-ev-m-tf

— SPECIAL —
1963 PONTIAC
Strato-Chief
2-DOOR SEDAN
Rich Beruna finish with matching interior, Padded dash. Excellent condition throughout. We invite you to compare this beauty for real value.
Lic. No. 18360E
Special Sale Price
Saturday and Monday Only
$1,395.00
ELLIOTT MOTORS LTD.
366 N. FRONT STREET
Belleville — 962-4584
A27-21

REAL ESTATE FOR SALE

GORDON WOODS
Real Estate Broker
Member of the Belleville Real Estate Board
130 FRONT STREET

DON'T BE A GOUT
Settle down and own a piece of this great Canada of ours. Let us show you a few choice properties all brick with attached garage that are situated on an 85 x 200 ft. lot featuring a large bedroomed separate dining room, large modern kitchen, spacious living room, full basement, recreation room. Completely modern. Close to public school. Priced real ...

4 BEDROOMS
on East Moira backing onto the river. 2 storey home with large living room and separate dining room, 4 bedrooms, full bath and full basement, immediate possession.

$10,500.
2 bedroom country bungalow. Garage, modern kitchen, large living room. Vacant. We have a key. Terms to suit.

PAYING HIGH RENT?
Get $2007 Want a new brick home? For information call —

OFFICE 968-6471
OPEN TILL 9 P.M.
IF NO ANSWER CALL ....
GORDON WOODS 962-2217
GORDON JOHNSON 962-4109
PHIL RAY 968-7329
NELSON BURSHAW 962-7089

6 BEDROOMS
Here is an ideal family home at a budget price overlooking the bay. Paved streets — side walks $11,000.
962-8181
J. E. McKinney
Realtor

COTTAGE AND PROPERTY Middle Lake. 2 miles from Madoc. Fully equipped. Immediate sale. Phone Madoc 473-2213 N26-30

REAL ESTATE FOR SALE

LARGE 4 BEDROOM BRICK bungalow, Thurlow Township. Attached garage, breezeway and double garage. Box A-23 The Intelligencer. N28-21

10 YEAR GUARANTEE on WATER HEATERS IN HOMES by MAURICE H. ROLLINS
CONST. LTD.
018-rv-m-tf

D. J. WHALEN
Real Estate Limited
221 FRONT STREET
ROSSMORE — $8,200.00
Large lot 65 x 220 feet, 3 bedroom bungalow, built-in cupboards in kitchen, wood side living room. Just 5 minutes from the city limits on route 14, we have the key.

ELMWOOD DRIVE
3 bedroom plan brick home, floor tiling throughout in living room, vinyl tile in modern kitchen. This home contains full of living accessories as well as a large lot. Call tonight for appointment.

$1,000. DOWN
Yes, that is all that is required to buy this lovely 3 bedroom bungalow with large living room, modern kitchen, 4 piece bathroom, finished basement, oil heating. Attractive to make a quick sale. Your down payment may be ...

GOOD REVENUE
EAST HILL TRIPLEX
Remodelled brick building on a 66 foot frontage, Parking at rear. Let us show you this property. Total rents are $6,000 per year. Priced at only $6,000.00. Payments only $60.00 a month.

W. J. McCormick
Realty Ltd.
89 Station Street
PHONE 962-5397
OPEN EVENINGS TIL 9 P.M.
Member Belleville Real Estate Board

C. D. CROSBY
INSURANCE & REAL ESTATE LIMITED
43 BRIDGE STREET EAST
Corner Ontario
WEST HILL
Just five minutes to downtown, this fully modern bungalow in ideal condition inside and out. It will suit a large family or a family that likes some space. Three bedrooms, full bath, kitchen with dining area, living room, dining room and a comfortable kitchen. Forced air heating, paved drive, garage. Full price $18,900.00.
— Evenings Call —
TED SAUNDERS 962-1326
LYLE STORTTS 962-3060
ALF HOWE 962-1840
THEDA MILLER 968-9670

REAL ESTATE FOR SALE

BUSINESS DIRECTORY

ACCOUNTANTS
PAUL EDWIN FLEMING
Chartered Accountant
Associate Partner
39 BRIDGE ST. E.
Belleville
962-6363
Jy11-tf

JOHN D. LEWARS
Chartered Accountant
31 Bridge Street East
Belleville, Ontario
Phone 962-6451
Jy2-1y

GEO. A. WELCH AND COMPANY
Chartered Accountants
172 Church Street, Belleville
K. BRUCE C.A.
Belleville, C.A.
M. J. SOUTHWORTH, C.A.
Ottawa — Cornwall — Picton
Prescott
M1-1y

KENNETH J. SODEN
Public Accountant
Suite 11
71 CAMPBELL
Belleville, Ontario
962-2189
S7-1y

T. A. MACHOLD
Public Accountant
Suite 11
117 FRONT ST.
Belleville, Ontario
962-4621
S1-1y

ARCHITECTS
WATSON AND WIEGAND
319 Front St. — Belleville, Ont.
M24-1y

BUSES
BUS SERVICE TO TRENTON AND AIR STATION
Leave Belleville
Daily Exc. Sundays and Holidays
10.05 a.m.
10.05 a.m. Sat. Only
2.00 p.m.
3.00 p.m.
5.30 p.m.
7.50 p.m. Friday & Saturday only
8.45 p.m. Friday & Saturday only
BUSES LEAVE BUS TERMINAL
Belleville — Trenton
RATHBUN BUS SERVICE LTD.
Trenton, Ont. — Phone 392-3355
Je7-1y

CEILINGS
ACOUSTICAL CEILINGS
Specialists in suspended ceilings makes a unique acoustical sound control combination, ideal for alterations in offices, stores and commercial buildings
FREE ESTIMATES
PEACOCK ACOUSTICAL TILING SERVICE LTD.
962-7173
Ap10-3m

CHIROPRACTOR
ROGERS RIDDELL, D.C.
218 Church St.
962-2424
N19-3m

CONCRETE
W. DANFORD & SON
All Ivory Concrete Work
Phone 962-2242
Residential and Industrial Repairs and Alterations
Machine Work
Trenching and Back Filling
Phone 968-6626
D6-1y

CONSTRUCTION
EDGAR H. BELL CONSTRUCTION
General Contractors
82 HARRIET STREET
Custom Homes — Alterations
Back-Hoe — Bobcat — Trenching
Light Grading — Excavating
Sand and Gravel — Top Soil
Phone
962-7215
Office & Shop Residence
962-6172 962-2112
O12-3m

COPYING SERVICE
BYERS XEROX
COPYING SERVICE
Bulletins, Circulars, Letters
Reports, News Items
* Documents of Any Kind
YOU PROVIDE THE COPY
WE REPRODUCE IT!
Are Business Confidential Exact
In Mail Quantities
182 Lingham St. — Belleville
968-5060
N23-1m

DIAPER SERVICE
DIAPER SERVICE
DIAPER HOME LAUNDRY
SERVICE
FREE PICK-UP AND DELIVERY
968-6084
Au15-tf

DEAD STOCK SERVICE
WE PAY CASH
For Dead, Disabled or Crippled Stock
PHONE COLLECT
Picton 476-2427
NICK PECORI
Gov. Licensed Operator
C-64
Ja13-tf

DEAD AND DISABLED FARM STOCK WANTED
S & D DEAD STOCK REMOVERS
Will pay cash for your dead, disabled or crippled stock on this farm the fastest service in this district. Phone Collect
Trenton Toll Free 478-2713
BILL KLEIN — Stirling
Lic. 348-C-64
Highest Prices Paid
M12-1y

BURRETT FUR FARMS
Sole direct to a fur farm for low price for dead or crippled farm stock. Up to $2.00 according to size and condition even higher for prime animals.
Cash Payment
Guaranteed Satisfaction
Phone Collect Trenton 965-6350
(no charge to you)
or Belleville 962-2231 Ext. 2021
Dept. of Agric. Licence 511-C-65
D14-1f

FILTER QUEEN
FILTER QUEEN
Authorized
SALES AND SERVICE
All Work Guaranteed
Phone
J. CUNNINGHAM
Trenton 392-4844
M13-2t

FLOOR FINISHING
EARL DARRAH
Dial 968-6078 or 39 Dundas St. East
Sanding Machines and Floor Polishers for Rent
Expert Installation on Mastic Rubber — Tile and Linoleum
— Free Estimates —
Au20-tf

LUMBER
ROLLINS LUMBER LIMITED
487 Dundas Street West
Phone 968-6323
OPEN 8 A.M. TO 5 P.M.
TIL 5 P.M.
M18-1f

MIMEOGRAPHING
RUBBER STAMPS
THE JAMES TEXTS LIMITED
Printers 43 Front Street
PHONE 968-6773
Fast, efficient work overlay all needs. Reports, Circular Letters, Envelopes, Cards, Letterheads, Etc. Rubber Stamps for all types of Rubber Stamps, Inking Machines and Supplies.
Ja12-1y

MUSIC SCHOOLS
HAMMER SCHOOL OF MUSIC
Guitars
Private instructions for Guitar, Uke, Banjo, Mandolin, Trumpet, Trombone, Clarinet, Sax, Accordion, Drums
We Rent Instruments
CHARLIE HAMMER
Musical Supplies
384 Front St. — Belleville
PHONE 968-8496
My15-1y

RUBBER STAMPS
All Kinds of Rubber Stamps "Custom Made"
The Way You Want Is Available Without Delay at
O'NEIL SALES LIMITED
115 Front Street
THE JAMES TEXTS LIMITED
43-45 Front Street
Belleville, Ontario
Phone 962-6773
Se28 Front Street, Belleville
962-8182
Belleville, Ont.

SMALL APPLIANCE REPAIRS
SEVER SEE
Sales & Service Centre
Small Appliance Repairs Service
Sharpening and Sewing
Pick-up and Delivery
Fast, Satisfactory Repairs and Farm Service
PHONE 962-6520
RIVER ROAD
Corbyville
M3-2m

SERVICES
DRY WALL
Applicators
Ask For Estimates
J. SMITH
8 Bleecker Crescent
Belleville
962-8181
O18-2m

VACUUM CLEANER REPAIRS
Authorized Specialty
Genuine HOOVER Parts
Hoses Vs Fit Most Cleaners
H. CAMPBELL
South Main — 968-5782
Free Pick-up & Delivery
M14-tf

ROOFING & EAVESTROUGHING
Roofing of all kinds
Flat Roofs a Specialty
All Work Guaranteed
And Reasonable Priced
Phone 962-2242
M29-tf

MALCOLM BROS.
FLOOR AND WINDOW SERVICE
Complete Floor Service
962-9126 or 968-8274
Je23-1y

FITZGIBBON
CONSTRUCTION LTD.
Commercial Driveways, Loam Sand, Fill, Gravel, Crushed Stone
Bulldozing, Grading
FREE ESTIMATES
962-3098
My6-tf

SERVICE STATIONS
JIM CUMMINGS
TEXACO SERVICE STATION
400 Dundas East
962-2121
Open Every Night Every Sunday
Lubrication — Tires — Batteries
Mufflers and Tail Pipes
Brake Relining
CUSTOM SNOWPLOWING
962-2121
Guaranteed Workmanship
Jc1-1y

TILES
We Supply and Install
CERAMIC and ASPHALT
FLOOR TILES
Phone For Free Estimates
Belleville Floor Tiling
BUILDING SUPPLIES
Belleville Bypass
Phone 962-4181
N15-1f

TV SERVICE
TELEVISION & RADIO REPAIR SERVICE
All Makes
Body Shop TV
679 DUNDAS ST. WEST
3 Doors East of Wallbridge
Ja2-1y

HOPKIN'S RADIO & TELEVISION REPAIRS
24-Hour Service
TV Rentals — Low Rates
Sales — Service — Rentals
Phone 962-2242
REPAIRS TO ALL MAKES
102 STATION STREET
Ja2-1y

HASTINGS ANTENNA SERVICE
New and Used Antennas
Sales and Installation
Free Estimates
All Work Guaranteed
DAN NOYES
968-3051
Ap24-3m

TYPEWRITER
THE JAMES TEXTS LIMITED
Promot and Efficient Reasons on All Makes of Typewriters
Typewriters and Adding Machines
Sales
183-185 Front St. — Belleville
962-6773
Ac3-60-1y

UPHOLSTERING
MATHEWS
UPHOLSTERING
BAYSIDE
Trenton 392-9324
M10-1m

WELL DRILLING
GEORGE H. CHALK
WELL DRILLING
Wells for Home, Farm & Industry
For Prices and Terms
Phone 134-3616
D2-1f

WATCH REPAIRS
EXPERT-WATCH and JEWELLERY REPAIRS
By Experienced Watch Makers
Members Canadian Guild
Prices Reasonable
Satisfaction Guaranteed
A. E. CLARKE
278 Front Street
Over Crown Paint Store
962-6743
M11-1f

YACHT BROKERS
SAILING CRAFT
CRUISING CRAFT
Buying or Selling
Contact
GIFFORD MARINE
Napanee 3
Area Code 613-354-3139
O29-1f

ALTERATIONS
FUR COATS SHORTENED, ALSO furs and jackets relined and delivered 962-7633
N1-1m

TENDERS
NOTICE
Tenders will be received by the undersigned for the painting of any or all of the Belleville school rooms:
Bateman's School — Contract 11
Brown's School — Concession 2
Guy's School — Concession 3
Tenders close December 10, 1964.
A. G. Reid,
Hawden R.R.4, Board.
Secretary-Treasurer.
M24-6t

RENTALS
USED SKATE EXCHANGE
SHARPENING
"We Rent Most Anything"
QUINTE RENT-ALLS
113 Front St. — Ph: 962-4656
N20-2m

DRESSMAKING
DRESSMAKING and ALTERATIONS
REASONABLE RATES
962-8495
N27-3t

MONEY TO LOAN
LOWER MONTHLY PAYMENTS
With A Mortgage Loan For Any Property New or Old In or Out of Town
EXAMPLE
A B
Borrow Repay Monthly
1,000 12.12 1.21
2,000 24.24 2.42
3,000 36.36 3.27
4,000 48.48 4.36
5,000 57.60 94.78
Loan amounts unlimited
Plan A, 10 YR. repay plan
Plan B, 20 YR. repay plan
Private Funds
Other mortgage plans from 1 to 25 years
CALL
HERBERT SIMROD
realtor mortgage broker
962-4281
282 Coleman Street
Belleville
N10-1f

One Monthly Payment
PAYS ALL YOUR BILLS
HOME OWNERS CAN CONSOLIDATE
ALL THEIR BILLS INTO A LOW LOW PAYMENT
MORTGAGE LOAN
WITH ONE MONTHLY PAYMENT
ALL LOANS ARE OPEN
CALL
Rescom Investments
LIMITED
962-6166
S18-ev-m-w-f-tf

DO WHAT YOU WANT TO DO THIS CHRISTMAS
You can RENT the MONEY from CRESCENT
Go shopping with cash!
Get all the happiness your gift list and Christmas ever if the greatest
Don't make it easy on yourself, wait for you to rent the money you need from up to $3,000 — for a week, month, year or longer. Crescent offers you the money to suit your needs, designed to your requirements — and get ready for your second pay day.
by Crescent office.

SAMPLE AMOUNTS
AMOUNT TERM MONTHLY (MINIMUM PAYMENTS)
$ 105.75 12 $10.00
193.42 24 9.00
716.63 24 36.00
1,000.00 36 42.00
2,016.00 36 72.00
Larger amounts up to $3,000 (or more) also available
Crescent Finance
CANADIAN ACCEPTANCE FINANCE COMPANY
A DIVISION OF C.A.C. (1958) LTD.
384 FRONT ST. 962-9237
Trenton Residents 392-3433
N13-1f-24-3f

IMMEDIATE
1st and 2nd MORTGAGE LOANS
ARRANGED ANYWHERE ON SECURITY OF YOUR HOME
FRAME HOMES AND FARMS
Low Rates — Easy Monthly Payments
IF YOU NEED MONEY
To consolidate debts
To buy or renovate
Or mortgages coming due
Home improvements
Any worthwhile cause
CALL, DROP IN OR WRITE
962-4411
111 BRIDGE ST. E.
TRENTON ONTARIO
MORTGAGE FINANCING SERVICES
OF PETERBOROUGH
418 — 418 WATER ST.
PETERBOROUGH
743-0282
Members Ontario Mortgage Brokers Association
S17-1f

PETS FOR SALE
HACKNEY PONIES, ALL AGES. Trenton 392-3109. N29-3t

POODLE AND DOG LOVERS
Carrying Place Road
392-4423 By Appointment
M15-4t

LOST
HOLSTEIN CALVES, STRAYED from premises, Charles Hamilton, R.R.4, Stirling. N23-3t
SQUARE DIAMOND RING when last seen and diamond ring, Bridge and Coleman. Sentimental reward. 962-2031. N29-3t

PERSONAL
DAD!
How About A New INSHAVER For MOM For CHRISTMAS
From:
JOHN LEWIS CO. LTD.
283 Front St. 968-5252
N15-ev-m-w-f-tf

FOR SALE OR TRADE
CHOICE 30 ACRES, SPRING creek, good farm on coast located in Sidney, 3 minutes drive to Belleville. 968-7037. N28-2t

GIFT SUGGESTIONS
RECORD GIFT CERTIFICATES
For Any Value
Always Good
ROLUF'S LIMITED
227 FRONT. ST.
962-6161
N28-22t

NOTICE
COMMENCING NOV. 29
Members of the Canadian Order of Foresters will be calling at all homes with their
CHRISTMAS STOCKING CANDY
Proceeds for
CANCER RESEARCH FUND

NOTICE
THURLOW TOWNSHIP TAXPAYERS
Please take notice that the last day for paying 1963 Taxes WITHOUT penalty is
WEDNESDAY
DECEMBER 1st, 1965
after that date a penalty of 2% will be added.
Your cooperation in paying on, or before, that date will be greatly appreciated.
E. M. Dafoe,
Treasurer.
N29-21

NOTICE
ATTENTION
THE OWNERSHIP OF AMELIASBURG TAX PAYERS
1965 taxes are due December 2nd. 4% will be added after that date.
Verna J. Sills,
Tax Collector and Treas.
N28-3t

LOTS FOR SALE
200' FRONTAGE, 96' DEEP
Excellent water supply, day care. Building 14 x 30 on lot. Close to Belleville, service, complete zoning Bay of Quinte and Belleville. Telephone from city ...
$500 DOWN AND $50. A MONTH For 23 Months with no interest.
962-8469
N26-3t-21

One-Eyed End Stars

Chiefs Defeat Houston

By MIKE RATHET
Associated Press Sports Writer

Kansas City Chiefs have forgotten about the trouble Fred Arbanas had with his eye. The only trouble was Arbanas was beginning to suspect the Chiefs also had forgotten about him.

"They just haven't been throwing to me," Arbanas said recently in discussing the sight of his left eye. "As far as I'm concerned, I'll never me I can catch it."

The Chiefs threw it near him Sunday and Arbanas, who made the All - American football league team last year after leading collegiate receivers as the Chiefs ripped Houston Oilers 52-21.

In the only other game scheduled, Boston Patriots edged New York Jets 27-23 and entrenched the Eastern Division title.

Against the Oilers Arbanas grabbed a five-yard pass from Len Dawson for one score and caught a 27-yarder from Pete Beathard for the other.

The victory kept the Chiefs in the Western race with a 6-4-2 record compared to San Diego Chargers' 6-3-3 and Oakland's 5-4-3.

The Patriots brought their record to 7-3-1 by beating the Jets and dropped the latter out of contention for the eastern title with a 3-8-1 record. Buffalo had clinched a tie for the title in a 30-20 tie with San Diego Chargers.

Babe Parilli, who completed only 10 of 33 passes and missed nine attempts in a row at one stretch, connected with Tony Romeo on a two-yard pass for the deciding touchdown with 54 seconds left in the game.

Jets' quarterback Joe Namath, who completed 24 of 39 passes for 284 yards and one touchdown, brought New York within 27-23 with 3:03 left but left deficit to the 23-20 lead before Parilli got the Patriots rolling again.

Big Seven

By THE CANADIAN PRESS

Bobby Rousseau, Montreal Canadiens' little right winger, picked up a goal and an assist in weekend action and increased his lead in five points in the National Hockey League individual scoring race.

Rousseau, who scored 19 goals in 66 games last season, has 11 goals so far this year. He is also the league leader in assists with 12.

Chicago's Stan Mikita picked up two assists during the week-end and moved into a tie with teammate Bobby Hull, who has been sidelined for the last week with a knee injury.

Hull has a league-leading 13 goals and six assists while Mikita has eight goals and 13 assists.

Next in line is Jean Beliveau of Montreal who has 19 points on six goals and 13 assists.

He is followed by Bob Nevin and Don Marshall of New York Rangers, Nevin with 10 goals and seven assists and Marshall with seven goals and nine assists.

Doug Mohns rounds out the big seven with seven goals and eight assists for 15 points.

The leaders:

	G	A	Pts.
Rousseau, Montreal	11	15	26
Hull, Chicago	13	6	21
Mikita, Chicago	8	13	21
Beliveau, Montreal	6	13	19
Nevin, New York	10	7	17
Marshall, New York	7	9	16
Mohns, Chicago	7	8	15

NHL Leaders

By THE CANADIAN PRESS

Standings: Montreal, won 10, lost four, tied three, points 23. Points: Rousseau, Montreal, 26.

Goals: Hull, Chicago, 15. Assists: Rousseau, 15. Shutouts: Hall, Chicago, 3. Penalties—Brown, New York, 39 minutes.

Aces Slump, Lose Three In Row

By THE CANADIAN PRESS

The story of the decline if not the fall of Kingston Aces of the Ontario Hockey Association first for A series can be told simply enough: 7-0, 3-2 and 11-0.

The Aces came out with absolutely nothing after a three-game series with Guelph Regals, Galt Hornets and Woodstock Athletics during the next week, but still managed to remain in contention for first place.

As for the winners, the turnpoint was at the expense of the Aces moved them well up in the standings.

In the other game, Oakville Oaks defeated the Hornets 6-3 Sunday to move three points back of the second-place Aces.

After the 7-0 beating at the hands of the Regals Friday, the Aces moved to Galt. Earl Balfour and Bob Maxwell scored for the Hornets before Davey Jones replied for Kingston.

In Woodstock, Tommy Wilson figured in six of the 11 goals for the last place Athletics, scoring four himself.

Hornets Close In On Amerks

By THE CANADIAN PRESS

Pittsburgh Hornets are hot on the heels of Rochester Americans in American Hockey League standings.

The Hornets shut out Portland Buckaroos 5-0 during the week-end and Rochester Amerks beat 3-2 to narrow the Americans' first-place lead to six points.

For a team as hot as the Americans that's close.

Rochester wasn't making it easy, however, as they handled the Buckaroos, Western Hockey League champions, their second loss of the season.

The 4-3 win lengthened Rochester's undefeated streak to 10 games, one short of and one tie, and gave them 27 points in the western division.

In other week-end action, Buffalo Bisons downed Cleveland Barons 7-4, and lost to Baltimore Clippers 2-1. Cleveland won their other one 2-1 against Baltimore. Springfield Indians dropped weekend games to San Francisco Seals 4-1 and Seattle Totems 4-3, while Providence moved into third place in the eastern division with a 3-1 victory over Hershey Bears.

World Hockey Tourney

PRAGUE (CP-AP) — Canada meets the United States March 3, 1966, in the first day of the world hockey championships in Prague, the executive committee of the International Ice Hockey Federation decided in Czechoslovakian capital Saturday.

The schedule for the event, which lasts until March 13, was drawn up by the committee under the chairmanship of J. F. Ahearne.

Canada meets defending champion Russia March 11.

The schedule indicates a will take place in a new stadium at Ljubiana while group B will play in Zagreb and group C in Jesenica.

Minor Hockey

In two games played by Wellington and Albury tykes, Mickey Bird, on Saturday, the Bruins and Red Wings tied 2-2 and Hornets edged the Aces 8-7. Don Wright scored all nine Bruin goals. Stephen Destrator had six, Harry McDonald two and Garry Parks one for the Wings.

L. McQuaid looked after all the Hornet markers. John Fisher had four, Dwayne Destator two and Ted Noah one for Aces.

ISLE HAS ONE BIRD

Sable Island's only bird is the lpswich sparrow, found from New England to Georgia, which nests on the island.

"WHERE GOOD TASTE COMES NATURALLY"

party fashions

FOR THE YOUNG AT HEART...

In the Mood for a Party? Now,
When Your Holiday Schedule So Often
Calls for Elegance With Glamor, We've
Gathered a Glorious Array of
Dresses Festive As the Season.
Latest Fashions, Loveliest Fabrics,
Ready To Go and Glow ...

YOU WON'T BE DISAPPOINTED!

We've a Dress to Suit Every and All
Occasions! Styles and Lengths!
... Showy Chiffons, Beautiful
Brocades, Fancy Failles,
Simple Satins, Lovely Laces,
Tasty Taffetas, and So On.

We're sure you'll find just what you're looking for...

...AT THE PRICE YOU WANT TO PAY!

This is the Best Part of All!
So Often the Glitter of the
Party Season is Tarnished
By the Price You Have to Pay to
Get Just the Outfit You Want,
Well, Not at Milady Shop!
You'll Find That We Can Suit
Your Tastes, and, Your Pocket Book,
With No Trouble at All!

Milady Shop

287 FRONT ST. 968-9747

THE INTELLIGENCER
Founded 1834
Merged in 1930 with
The Ontario, founded 1870

The Intelligencer

Authorized as Second Class Mail Post Office Department, Ottawa

BELLEVILLE, ONTARIO, TUESDAY, NOVEMBER 30, 1965

7c Per Copy

THE WEATHER
Wednesday: Variable cloudiness with a few snowflurries. Low 28. High 35.

Says Elliot Lake Radioactivity Will Poison Huron

ELLIOT LAKE, Ont. (CP) — The spectre of radioactive contamination trickling uncontrollably in increasing amounts from the Elliot Lake watershed into the Great Lakes was outlined here Monday by Dr. Jean Pigeon of Blind River.

"I am concerned about the big lakes, particularly Lake Huron," he said. "The contamination cannot be held back for any great period of time.

"It will trickle down and will certainly reach Lake Huron. After a few decades, there will be an excessive amount of radiation in this lake and it will stay there."

Unless rapid steps are taken to improve the present methods of controlling radioactivity in the uranium mining areas of Elliot Lake and Bancroft, contamination would continue and reach the other lakes, said Dr. Pigeon in an interview.

Commenting on the "safe" level of radioactivity said to be in Elliot Lake in an Ontario government report released Friday, Dr. Pigeon said the contamination process is an accumulative one.

SAYS IT MULTIPLIES

"The amount of radium people are getting is like a geometrical progression and is compounded."

He said water contaminated, water will stay that way for many thousands of years."

The government report suggested a five-point program for reducing radioactivity in the lake. There is no danger involved in drinking the water during a short period, it said.

Charles Formas, chairman of the town's board of trustees, said the report, in recommending safe levels for future water consumption, did not state the contamination count now in Elliot Lake.

"The last time we heard was in April, 1965, and at that time the level was seven picocuries per litre.

A picocurie is a unit of measurement of radiation.

Wells described in the report showed picocurie counts of 20 in Pecors Lake and 36 in Quirke Lake, both within 10 miles of here.

Atom Bomb Control Is Studied

MOSCOW (Reuters) — British Foreign Secretary Michael Stewart and Russian Foreign Minister Andrei Gromyko discussed world disarmament problems during a three-hour meeting here today.

Informed sources said the subject would probably come up again at later meetings during Stewart's five-day Moscow visit, due to end Friday.

Today's discussion centred on problems of non - proliferation of nuclear weapons the sources added.

After the meeting, the ministers drove to the guest house in the Spiridonovka Palace, where Gromyko gave a lunch in Stewart's honor.

Stewart was accompanied by Disarmament Minister Lord Chalfont, who speaks fluent Russian, and other officials.

The Russians were expected to take a tough line on British aim's support of United States policy in Vietnam, and on the British plans for an Atlantic nuclear force,as an alternative to the American-sponsored multilateral force plan.

PLANS PROBE

British officials here said Stewart would make a serious probe of the prospects for an East-West agreement to ban the spread of nuclear weapons.

The Russians have said such an agreement would be incompatible with a NATO nuclear force that opened the way for West German access to nuclear weapons.

This conflict of positions was expected to be the main hurdle in Stewart's talks.

SUGGEST PACT

WASHINGTON (AP)—A nonaggression pact between the North Atlantic Treaty Organization and the Soviet-led Warsaw Treaty Organization was proposed today to the World Disarmament conference on international cooperation.

The conference's committee on arms control and disarmament, which made the suggestion in a report, also said that in the long run China will have to be included in any system for international security and disarmament. But it added that "the long run can be very long."

"Mr. Diefenbaker called George by his first name today."

Hellyer Ahead Of Schedule

By DAVE McINTOSH

OTTAWA (CP)—Defence Minister Hellyer has attained his goal—10 months ahead of schedule—of reducing the strength of the armed forces to 110,000 and thus achieving annual administrative savings designed to reach $100,000,000 by 1970.

Authorities said Monday the forces officially numbered 110,190 at Oct. 31, last date for which figures are available, but that this number included at least 180 personnel on retirement leave.

The goal of 110,000 was set for August, 1966, two years after integration of the armed forces' top command structure went into effect. Strength of the service is expected to sag to some 107,000 early next year but then gradually rise again to about 110,000 where it will presumably level off.

However, with the economy booming, recruiting for the armed forces is difficult.

Lt.-Gen. Frank Fleury, comptroller - general at Canadian forces headquarters, said last month that recruiting had been "very poor" in the previous six or seven months.

Recruits numbered 8,237 in the first 10 months of this year compared to 8,384 in the same period in 1964, a drop of 747.

FORCES ARE SMALLER

The navy with 19,130 men, the army with 44,840 and the RCAF with 46,210 now are at their lowest numerical strength in 12 years. At March 31, 1964, less than a year after the Korean War ended, the forces numbered 112,326.

When Mr. Hellyer took over the defence portfolio in 1963, the forces stood at 122,270. When integration took effect in August, 1964, they were at 119,000.

In lopping the names of more than 13,000 men from the military rolls, Mr. Hellyer combined divisions, slowed down recruiting temporarily and abolishing many administrative posts.

Officials said strength of the combat forces has not been greatly affected by the reduction in personnel. The cut was meant to apply among administrative people.

However, they added, some weaknesses still remain to be corrected. The navy is 1,000 short of technicians at sea, the army could use more infantrymen and many RCAF pilots are being lured back in civvy street by attractive commercial flying jobs.

TWIN SATELLITES LAUNCHED—Twin Canadian and U.S. satellites are boosted into space by a single Thor-Agena rocket at Vandenberg Air Force Base in California. The satellites separated as planned and went into near-perfect orbit. They are sending back information useful in predicting storms in the ionosphere. Such disturbances cause blackouts in earth communications.

(AP Wirephoto from NASA)

Viet Cong Is Back On Attack Again

SAIGON (AP)—The Viet Cong resumed in the attack today after a brief lull in heavy ground fighting during Defence Secretary McNamara's latest inspection of the South Vietnamese war zone.

Another major buildup of U.S. and South Vietnamese forces seemed certain in the wake of McNamara's visit. He left for Guam Monday night with a warning that North Viet Nam had clearly decided to escalate the conflict. He forecast a long war.

Within hours of McNamara's departure, the 85,000-ton nuclear-powered aircraft carrier Enterprise left the Philippines to join units of the U.S. 7th Fleet operating in Viet Nam. The world's largest carrier was escorted on her first mission by the guided missile frigate Bainbridge, also nuclear-powered.

In South Viet Nam's Central Highlands, a guerrilla battalion apparently overwhelmed 200 government militiamen 15 miles east of An Khe, headquarters of the U.S. 1st Air Cavalry division. McNamara visited the American encampment Monday.

About 200 other guerrillas attacked a South Vietnamese special forces camp and a nearby militia post 30 miles southwest of Saigon, near the Cambodian border in Phong Dinh Province. The guerrillas fired recoilless rifles and mortars for almost five hours. U.S. spokesmen reported 15 Viet Cong dead and light government casualties, but no U.S. dead or wounded.

A few miles away the Viet Cong released 24 captured government soldiers in what Saigon spokesmen called a periodic move to undermine government

(Continued on Page 9)

Liberated GI's Laud Viet Cong

PHNOM PENH Reuters — One of two American soldiers freed by the Viet Cong guerrillas as a gesture to anti-war groups in the United States said today the Saigon authorities were not the government in South Viet Nam.

"The Viet Cong, they are the people," Sgt. George Edward Smith told a press conference here.

Smith and specialist Claude D. McClure were freed two days ago on the border between Cambodia and South Viet Nam.

Both said they were treated well in captivity. McClure, who was wounded at the time of his capture, said he was fed in the same way as the Viet Cong fighters.

McClure said his captors cared for his wounds, shared their food with him and allowed him mail from his family and Red Cross packages.

"Had it been the Saigon government I would have been tortured," said McClure.

Expect First RAF Units Will Arrive In Zambia Today

By GEOFFREY WHITEHEAD

LONDON (Reuters) — An advance detachment of the RAF, being sent at the urgent request of Zambia to help guard a strategic dam on the Rhodesian border, was expected to land on Zambian airstrips today.

A well-informed source said Prime Minister Wilson decided Monday night to send a token military force to Zambia in response to repeated calls for help from Zambesia's President Kenneth Kaunda.

Final details of the operation were expected to be settled at a cabinet meeting today.

It was believed that the aircraft to be sent to Zambia will be an armed reconnaissance plane, a small force of ground troops, probably from the RAF regiment, was expected to follow.

Power from the big Kariba Dam in Zambia's lifeline. The dam's hydroelectric output, third largest in the world feeds the "copper belt" on which much of Zambia's economy depends.

Zambia and Rhodesia administer the dam jointly, but the power station is on the Rhodesian side of the border. Last Friday saboteurs blew up a pylon inside Zambia, causing a temporary power failure at one big copper mine and curtailing power to two other mines.

HEAD OFF ASSISTANCE

The main purpose of the government's decision, which was made in principle at an emergency cabinet meeting Monday, is to head off the possibility that Arab or African troops will be sent to Zambia's assistance.

(In Ghana, about 3,000 persons Monday joined a volunteer militia established by the government last week "for the liberation of Southern Rhodesia.")

It was understood that the British units also would man airfields in Zambia so that they could be used to fly out copper exports and fly in oil supplies if the normal trade route through Rhodesia is blocked by Prime Minister Ian Smith's white-minority break-away government.

SEEK PASSES

BERLIN (Reuters) — Thousands of West Berliners lined up Monday for passes to make Christmas and New Year visits to relatives on the other side of the Communist Wall dividing East and West Berlin. Eastern offices, staffed by East German and West Berlin postmen, reopened under an agreement reached last week after five months of tough bargaining.

Wider Powers Urged

By CY FOX

MONTREAL (CP) — Representatives of 60,000 French-speaking Quebec teachers want their province to have Labrador and much-boosted powers of government.

Wider governmental powers for Quebec also are urged by the Junior Chamber of Commerce of French Canada, which says Quebec should become independent if Canadians lose their will to remain united.

The recommendations are among scores scheduled for submission to the royal commission on bilingualism and biculturalism today, the second day of the commission's hearings in Montreal.

The variety of urgings is vast —ranging from the teachers' insistence on Quebec and French-language rights, to the off-beat bilingualism of one Indian group.

That organization favors Iroquois, not French, as the second language with English for residents of the group's home reserve.

Monday's hearing brought strongly-worded assertions of Quebec autonomy from small groups but the teachers' organization preceding Quebec - rights today is the biggest such body in the province.

URGE NEW STATUS

It is the Quebec Catholic Teachers Federation, and is in agreement with the 7,000-member junior chamber in urging a new constitution for Canada designed to give Quebec a special status within a two-nation confederation.

Included in the constitution, the teachers want a clause authorizing Labrador to Quebec, thus reversing the 1927 decision of the British Privy Council which gave Labrador to Newfoundland.

The 25-strree group broke away from the national Canadian jaycees in a 1960 dispute over language rights.

The Association of Protestant

(Continued on Page 9)

Nkrumah's Prestige Enhanced

By KENNETH WHITING

ACCRA, Ghana (AP) — The breakaway Rhodesian regime has served to strengthen Ghana President Kwame Nkrumah's prestige at home and in the rest of Africa.

Mobilization of Ghana's armed forces and installation reinstitution of an unpaid militia just started—will require belttightening by the people, Nkrumah says.

Government newspapers have announced that any commodity shortages and other hardships should be blamed on Rhodesia's white prime minister, Ian Smith.

No mention was made of scarcities which have been occurring sporadically here for more than a year because of

(Continued on Page 9)

THE WEATHER

Synopsis: Partly cloudy conditions are forecast for today across southern Ontario with mainly cloudy weather with light snow is expected in the north. Wednesday should be generally cloudy with right snow or snowflurries throughout the province.

THE TEMPERATURES

	Max.	Min.
Today	32	21
Year Ago	22	17

Today's Chuckle

The earliest way for a man to get his wife's attention is by looking comfortable.

Centennial Conference Superb Example of Real Co-operation

HALIFAX (CP)—John Fisher told the national centennial conference Monday that it is a superb example of federal-provincial co-operation.

Mr. Fisher, celebrating his 53rd birthday, shared the enthusiasm about how the Canadian centennial commission programs are going with provincial delegates to the conference.

It is held every six months as federal-provincial check on the progress of complex and far-reaching programs being put into effect by the commission.

There were apparently few complaints from provincial members on the commission's board of directors as sessions began. Mr. Fisher is board chairman and centennial commissioner.

Provincial Secretary Bona Arsenault of Quebec, handing out an illustrated bilingual booklet on Quebec's 77 municipal centennial projects, said it would have taken his province 25 years to achieve such results alone.

The Quebec projects are mostly regional cultural or recreational centres, ranging from an $8,000,000 conservatory in Quebec City to a $220,000 cultural centre on the Magdalen Islands.

Tourism Minister J. Al Ouellet of Ontario said after the closed meetings that Mr. Fisher and the other 115 full-time commission employees deserve praise and thanks.

Mr. Auld said that after Monday's meeting, he felt that "things are beginning to mesh right across the country."

The national centennial conference brings together 60 members from across Canada, 20 of them appointed by the provinces and forming an advisory committee to the state secretary.

Open sessions concentrated heavily on the value of publicity and there were strong suggestions the commission is missing the boat.

Grant Walker, business editor of the Toronto Globe and Mail, suggested a little "old fashioned circus publicity" to get things going.

And publisher Arnold Edinborough told the delegates to substitute "a little low cunning" for the sober approach.

The centennial commission is organizing a number of projects that will touch almost every Canadian citizen.

UN Is Hunting for Ways To Speed Handling Business

UNITED NATIONS (CP)—With only half of the key issues on its agenda disposed of, the UN General Assembly cast about today for some way of winding up business by its Dec. 21 target for adjournment.

Assembly president Amintore Fanfani of Italy was reported consulting with advisers on the prospect of transferring items from the lagging main political committee to other committees.

The 117-nation political committee has been tied up for six weeks with debate on a series of disarmament proposals. It

still has six items on its docket.

Two of the issues, introduced by Britain and the Soviet Union, are expected to take at least two weeks for disposition.

Britain wants a full airing of its item calling for peaceful settlement of disputes.

The Russians are certain to demand full debate on their item dealing with "the inadmissibility of intervention in the domestic affairs of states." This has been viewed as a launching pad for Communist attacks on U.S. intervention in the Dominican revolt and American policy in Viet Nam.

Pentagon's Figures Indicate Viet Nam Air Attacks Failing

WASHINGTON (AP)—On the basis of the Pentagon's stated objectives, the U.S. air war against North Viet Nam is far from a success after nearly 10 months.

Based on the same announced goal , there are some elements of failure.

These views are the consensus in discussions with qualified sources within and outside the U.S. government, and are supported in a study of other information available from the government.

A main objective of the bombings, which began last Feb. 7, was to cut down the flow of North Vietnamese soldiers and supplies into South Viet Nam.

The evidence, chiefly the government's own figures, shows that despite heavy-battle losses Communist forces in South Viet Nam are stronger in numbers than ever before.

U.S. officials also believe the enemy has the capability of moving as many as four more divisions into South Viet Nam during the next six months.

Another major announced goal of the bombing was to prod the North Vietnamese into halting their support of the Viet Cong in the south. Hanoi's leaders now seem more defiant than ever.

Indications point to intensified U.S. bombing of North Viet Nam.

Defence Secretary McNamara almost certainly would dispute this conclusion. Until the limited air war has been a failure.

Authorities reflected his views last summer. If it were not for the bombings, infiltration of men and arms would have been far greater.

Critics in the armed services and in congress complain that hamstringing of communications lines obviously is not doing the job. What they want is a heavy ranging assault to knock out North Viet Nam's ability to sustain the aggression south of the 17th parallel dividing North and South Viet Nam.

Reports from diplomatic sources in Hanoi indicate that Viet Nam say that the Communists can carry on with considerable leadership but no basic disloc ation.

The U.S. fighter-bombers are destroying much in the target area, these reports say, but the North Vietnamese are quickly either repairing or bypassing damaged areas.

U.S. jets are barred from chopping at North Viet Nam's industry, food and power facilities.

Hanoi, North Viet Nam's capital and seat of much of her industry, and Haiphong, chief port of entry for seaborne supplies from Russia, are also off limits.

So, what has the bombing accomplished? According to data available here, more than 50 bridges have been at least temporarily disabled.

The railway in North Viet Nam has been reduced to operating only sporadically and in sections.

Intelligence reports indicate that road traffic is at a standstill during the day and is getting that way at night with an increase in night raids.

Another major target in the north, has been ammunition depots. These are difficult targets to destroy, the damages facilities are dug in. Still, about one-third of North Viet Nam's ammunition capacity is estimated to have been destroyed.

But, with all of this bombing, the latest figures released by the defence department a month ago showed that Communist strength in South Viet Nam had risen by about 40,000 or so in the previous three or four months to 240,000, including regulars, irregulars and political agents.

OSD Teacher to Be Loaned To Bermuda for 6 Months

Mr. Norman Rickaby, a teacher at the Ontario School for the Deaf, Belleville, will be temporarily relieved of his duties to teach in Bermuda for six months. The appointment is effective January 1, 1966.

In a letter to Mr. D. J. Williams, Director of Education for Bermuda, Hon. W. G. Davis, Ontario Minister of Education says: "We are indeed happy to be able to lend this fine young man to your Department and I know he will enjoy the fine hospitality of Bermuda and no doubt gain much useful experience".

Mr. Rickaby, 23, will be teaching language, speech and regular school subjects to deaf children between the ages of eight and fourteen. At present there is one qualified teacher for three classes of deaf children. The 22 children attend a regular public school of 65 pupils.

Mr. Rickaby said he was going to help out "in a difficult situation" until a permanent teacher, qualified to instruct deaf youngsters is acquired.

Mr. Rickaby has been on the staff of the Ontario School for the Deaf since 1962. During that time, besides teaching a variety of academic subjects, he has been prominent in extracurricular activities for the children. Scouting, driving instruction and students' council are a few of his interests.

He graduated from Toronto Teachers' College and after a year of training at the O.S.D he obtained his specialist's certificate for teaching of the deaf.

Mr. Rickaby's interest in helping deaf children stems from his childhood when he visited classrooms where his father, James Rickaby, was teaching the deaf. Mr. Rickaby Sr. is a teacher of the deaf in Metro Toronto.

Thurlow PC Assoc. Elects New Officers

Members of the Thurlow Progressive Conservative Association named Mr. Coleman Townsend as their new president when they held their annual meeting at the Cannifton Orange Hall last week. Mr. Townsend succeeds Alfred Wickett in the role of president.

Vice Presidents are Clayton Sullivan and Stan Geen while Carman Dafoe will remain as secretary-treasurer.

Mr. Alfred Wickett will be representative on the South Hastings PC Association.

Poll chairmen for 1966 are as follows:

Poll 1 Clarence McDonald; Poll 2 Roy Clarke; Poll 3 Fred Mitchell; Poll 4 William Latchford; Pole 5 Harry Fernham; Pole 6 Grant Cole; Pole 7 Art Tufts; Pole 8 Embury Hough; Pole 9 Coleman Townsend; Pole 10 Earl Gray.

Honorary memberships were voted to Lee Grills, Hastings South M.P.; Clarke T. Rollins, MLA for Hastings East; Jack Ireland, South Hastings Association president, and Ray Gunsolus, Hastings Association secretary-treasurer.

On behalf of Mr. Grills, Mr. Jack Ireland expressed appreciation to Thurlow association members for their election support which, he said, helped to return a Conservative member to Ottawa for a record fourth term.

EXAMPLE TO RIDING

Mr. Ireland reviewed the riding election standing and said the balance of the riding could well take notice of how well Thurlow was organized.

Clarke Rollins also thanked the association members for their support of Mr. Grills and stressed the need for organization to be ready for riding redistribution to take place before another federal election.

Also speaking briefly at the meeting were deputy reeve Carl Thompson, Mrs. Dorothy Tugnette and Ray Gunsolus.

Past president Alfred Wickett thanked members for their support during the past two years.

Entertainment during the evening was provided by the Mitchell girls who sang two duets, accompanied by their mother, Mrs. Stanley Mitchell. Association member Stan Hayton was presented with a birthday cake.

TIGERS MENACE VILLAGE

BAREILLY, India (AP)—At least three man-eating tigers in Uttar Pradesh, a north Indian state, are blamed for the disappearance of 35 people. Farmers, cyclists and rickshaw passengers have been attacked and carried off.

FLOOR SANDING
AND FINISHING
GLEN ELLIOT
186 Dufferin Ave. — 962-3000

Boxing Day, December 27, To Be Holiday

Boxing Day, December 27th, will be a public holiday in Belleville.

Council last night approved a recommendation authorizing the mayor to declare the day a holiday.

The mayor said that a survey of Ontario centres showed that most municipalities observed the Boxing Day holiday and had the matter covered by by-law so that annual authorization was unnecessary.

James S. Colligan Trustee Candidate

In the list of candidates for the Separate School Board which appeared in Friday's Intelligencer, the name of James S. Colligan was not listed. Mr. Colligan is a candidate for the Board.

PREMIERS HONORED

A new series of Australian postage stamps is to depict the prime ministers of that country for the first time.

GEEN'S
DRUG STORE
OPEN
ALL DAY TOMORROW
WEDNESDAY
8 a.m. to 8 p.m.
Geen's SUPER-SERVICE
Prescription Pharmacy
THE HOME OF SUPER SAVINGS
PHONE 962-4551 — FREE DELIVERY
OPEN EVENINGS AND ALL DAY WEDNESDAY

R. A. Lupenette, right, president of the Belleville Minor Baseball Association, presents a scroll on behalf of the Association to Gerald Cunningham, left, United Appeal president, while Campaign Chairman John O'Flynn looks on. The scroll was presented by the B.M.B.A. in appreciation of the support received from the Belleville United Appeal Campaign.

Council Delays Decision On Fire Prevention Laws

With time running out for the 1965 council, city fathers at their last pre-election meeting Monday night passed on only routine matters.

Two by-laws, one to regulate the sale and setting off of firecrackers, and the other fixing the time when outdoor fires may be set, were tabled for later action after councillors disagreed with the terms set out.

Alderman Frank Murray declared the by-law terms "a lot of bunk," while Alderman Ben Corke said the by-laws were unworkable and that their passing would be "grossly unfair."

PHONES COSTLY

The cost of telephone service at city hall drew a question from Ald. Doug Boyle who said that the $7,000 figure referred to in the city manager's budget report seemed exhorbitant.

City Manager J. R. Reynolds said, however, that the amount wa sin line with the budget estimate. The only way the figure could be reduced was to cut down on long distance calls, he said.

The proffered sale of approximately one-half an acre of city property to the Wilson Concrete Company drew objection from Ald. Don Whalen, who asked why the property had not been advertised as called for under city regulations.

He wanted to know why the former principle of advertising city property had been abandoned in this case.

Council was told by the city manager that the property in question was almost completely surrounded by Wilson Concrete property and he could not see any other persons being interested.

But Mayor Ellis agreed it was quite proper to advertise the property as being for sale. He said that Wilson Concrete had been paying taxes on the property thinking it was theirs, but old records had shown otherwise.

Over the objection of Ald. Doug Boyle who claimed that the local transit commission was already usurping too much space for bus stops, council agreed to provide a bus stop on the west side of Front Street between numbers 340½-344.

TO BAN PARKING

Also to facilitate traffic in the area, council agreed on a no parking ban on the north side of College street between North Front Street and Reynolds Crescent.

The much talked of College street bridge was again up for discussion, the question this time being raised by Alderman Don Whalen, who asked if a Department of Highways engineering report on the safety of the structure should be referred to 1966 as was voted at the last meeting.

He said the report had shown that emergency repairs should be attended to at once.

But Alderman J. Allin said it would be folly to spend three to four thousand dollars on bridge repairs when there was every expectation that a new bridge would be constructed next year.

A pre-engineering report by Damas and Smith Consulting Engineers on the proposed new College Street bridge has been received by the works committee but city engineer wants to consult with the department of of highways before the report is brought in before council.

WRITE OFF ACCOUNTS

Public works accounts of $1,655 and culvert accounts amounting to $912 were written off by council as being uncollectible. The city manager said that every effort had been made to collect the accounts.

Many of the accounts were old, doting back six years or more, and it had been found that owners had signed no work orders authorizing culvert construction.

Procedure now is to have owners sign work orders before the job is commenced by public works.

A special committee of Aldermen, Ben Corke, Joseph Raycroft and Thomas Lally was named by Mayor Ellis to confer with Sidney township council regarding provision of a roadway outside the city limits to connect with a proposed roadway to serve the Sir MacKenzie School.

Mayor Ellis said the roadway was necessary to cut the distance which must be walked by children attending the school. Pupils living only one half mile from the school have to walk more than a mile to get to school, he said.

Alderman Ken Soden, chairman of a special committee appointed to investigate the desirability of disbanding the city parking authority and other civic boards, said a public meeting on the matter would be held at city hall on December 7th.

City Roadways Discussed At Meeting of Council

City roadways, either under reconstruction or in the building stage, were again a topic of discussion at city council yesterday.

Councillors wanted assurance that the Pinnacle Street reconstruction would be completed as planned this fall as far as Victoria Ave., and at the same time wanted to know why the sub-divider was being permitted to allow streets in West Park Village to remain in such poor condition.

Mayor J. R. Ellis said the city engineer had "taken action" with respect to the West Park Village streets and unless the roadways were improved promptly public works forces would be instructed to do the work.

COMPLETE BASE COAT

The mayor also assured that "weather permitting" the base coat of asphalt on Pinnacle St. would be completed as far as Victoria Ave. this fall.

He said that the underground work between Bridge and Victoria Ave., was virtually completed, the gravel fill was mostly in and needed only grading before paving could start.

Alderman George Brown had a complaint about the paving on Pinnacle St., south of Bridge and said some of the base coat asphalt had already shifted.

Council was told that this was being repaired.

"The idea was to place the base coat this fall to allow for settling before the top asphalt coat goes on next spring," said Mayor Ellis.

SHIP SINKS

GODTHAAB (AP)—The stricken West German trawler Buergermeister Smidt, badly damaged in a collision with an iceberg, sank while under tow south of Greenland, said reports reaching this Greenland capital Monday. The 1,102-ton vessel struck the iceberg at the height of a fierce storm last Thursday while drifting helplessly with engine trouble.

Manager-coach Of Team Given Framed Plaque

Municipal recognition for a Belleville man who earlier this year headed the Canadian weightlifting team in world competition at Teheran, Iran, was given at city hall yesterday.

Mr. Kenneth Carr-Braint, manager-coach of the Canadian weightlifting team at the Teheran competition was presented with a frame plaque and gold cuff links by Mayor J. R. Ellis.

While in Teheran at the world games, Mr. Carr-Braint was presented with a medal by the Shah of Iran.

WORKED OVER TNT

TRAPANI, Sicily (AP)—Workmen excavating to build a new floor for a marble shop at nearby Marsala found a 2,000-pound bomb in the basement. It had been there for 22 years.

You are cordially invited to attend the
ANNUAL BUN FEED
at the
Wharf Street Debating Club
on
Wednesday, December 1, 1965
at 8.00 p.m.
Harry Rollins, President — Maurice Callaghan, Sec.-Treas.
GOD SAVE THE QUEEN

Obituaries

FREDERICK BRUCE BURTT

On Saturday, Canon K. S. Blachford conducted a service in the Rushnell Funeral Centre for Frederick Bruce Burtt of 20 Bay Street, Trenton. Mr. Burtt, 51, died at his home Wednesday.

Bearers were William Burtt, Robert Barnes, Frederick Davis, Norman Baker, Garnet Bowden and Douglas Fairman. Interment was in St. George's Cemetery.

Born in Trenton, Mr. Burtt was the son of Councillor Ross Burtt and the late Eva May VanTassel. He worked for the Department of National Defence, Trenton and was a member of St. George's Anglican Church.

Mr. Burtt is survived by his father and a brother Victor.

JOSEPH PETER TRAVERS

The funeral of Joseph Peter Travers was held Monday afternoon from the John R. Bush Funeral Home where service in the chapel was conducted by Canon R. B. D. Wright of Christ Church. Interment was in Belleville Cemetery.

The bearers were George Gregg, Ted Page, Joseph Kellar, Robert Ellis, Frank Hall and Mel Allison.

WILLIAM C. COX

In failing health for some time, William C. Cox, 87 Bay Drive, died in Belleville General Hospital early today. He was 74.

Born in Chicago, son of the late Mr. and Mrs. Cornelius Connor Cox, he had lived in Belleville for the past two years after moving from Toronto.

A retired CPR yardman, he was a member of St. Joseph's Church.

He leaves his wife, the former Anna May Sproule, one son and a daughter – Robert Cox, Belleville and Mrs. E. Chamberlain, Calgary. Also surviving are seven grandchildren and four great grandchildren.

Resting at the O'Brien - Rutledge Residence. The funeral announcement appears elsewhere in this edition.

MRS. EMMA WICKENS ROONEY

Funeral services were held Monday for Mrs. Emma Wickens Rooney (formerly Emma Jane Lidster) of Edmonton, Alberta, from the Weaver Funeral Home, Trenton, to White Lake Cemetery.

Rev. J. A. Payton officiated.

Bearers were Harold, Jack and Joseph Wickens, Cecil Scott, Arnold Cronkwright and Harry Bryans.

Mrs. Rooney died Wednesday in Edmonton at the age of 63. Born in Ivanhoe, daughter of the late Mr. and Mrs. Joseph Wickens, she had lived in Edmonton for two years and in Trenton for many years before that.

An adherent of the United Church, she was a former member of the Ladies Auxiliary, Trenton Branch, Royal Canadian Legion.

She is survived by her husband, Ernest Rooney, Edmonton, four sons: Joseph Lidster, Codrington, Ontario, Ivan Lidster, Trenton, Alvin Lidster, Kingston and Gary Lidster, Spanish, Ontario; two daughters, Mrs. C. (Ila) Howard, Belleville and Mrs. Wm. (Alice) Davis, R.R. 1, Trenton.

Also surviving are four brothers: Archie of Fuller, Joseph of Ivanhoe, and George and William of Trenton, and two sisters, Mrs. Sarah Cronkwright, Trenton, and Mrs. William (Alice) Bryans, Midland. There are 17 grandchildren and one great-grandchild. She was predeceased by a brother, Jack.

MRS. CHARLES E. WILSON

Ill for the past two years, Mrs. Vera May Wilson, 87 Donald Street, died Tuesday morning in Belleville General Hospital. She was in her 67th year.

Born in Belleville, she was the daughter of the late Mr. and Mrs. Frederick Coon, and had lived all her life in Belleville, where she was a member of Christ Anglican Church.

Predeceased by her husband, Charles Ernest Wilson, she is survived by six daughters, Mrs. Garrance (Mary) Bird, Mrs. Sam (Olive) Vechter; Mrs. Alfred (Grace) Rowbotham and Mrs. Peter (Helen) Laskaras, all of Belleville; Mrs. Alfred (Barbara) Uens of Point Anne and Mrs. William (Shirley) Crook of Cannifton.

Also surviving are two sisters, Mrs. Walter (Edna) Beals of Buffalo, and Mrs. Mathew (Clara) Quinn of Carrying Place, 18 grandchildren and seven great-grandchildren.

Resting at the John R. Bush Funeral Home; the funeral announcement appears elsewhere in this edition.

DEATHS

BRANT, James H. C. — At the Belleville General Hospital on Tuesday, November 30th, 1965, James H. C. Brant of Deseronto. Beloved husband of the late Clara Sero. In his 80th year.

Resting at the White and Morris Funeral Home, Deseronto, where service will be held on Thursday, December 2nd at 2 p.m. Envoy Frank Phelps officiating. Committal service at Christ Church Cemetery. Canon J. V. Temple officiating.

In lieu of flowers donations to be sent to Retarded Children's Centre at Plainfield.

N30-31

WILSON, Vera May — Mrs. Vera May Wilson, 87 Donald Street, passed away at the Belleville General Hospital on Tuesday morning, November 30th, 1965 in her 67th year. Daughter of the late Mr. and Mrs. Fredrick Coon. Beloved wife of the late Charles Ernest Wilson. Dear mother of Mrs. Garrance (Mary) Bird, Mrs. Alfred (Grace) Rowbotham, Mrs. Sam (Olive) Vechter, Mrs. Peter (Helen) Laskaras, all of Belleville, Mrs. Alfred (Barbara) Uens, Point Anne, Mrs. William (Shirley) Crook of Cannifton. Dear sister of Mr. John Coon of Toronto, Mrs. Walter (Edna) Beals, Buffalo, Mrs. Matthew (Clara) Quinn of Carrying Place. Survived by 18 grandchildren and 7 great grandchildren.

Mrs. Wilson will be resting at the John R. Bush Funeral Home, 80 Highland Ave., where service will be held in the Chapel on Thursday, Dec. 2nd at 11 a.m. Thence to St. James Crematorium, Toronto. Canon R. B. D. Wright officiating.

N30-31

MEYERS, Edna M. — At Trenton Memorial Hospital, on Monday, November 29th, 1965, Edna M. Meyers, beloved wife of Fred E. Meyers, R.R. No. 3, Trenton, dear mother of Jean, (Mrs. Alfred St. Hilaire), R.R. 5, Trenton, Edward Meyers at home, grandmother of Frederick St. Hilaire, Trenton, Larry, Darla, and Bonnie St. Hilaire, R.R. No. 5, Trenton; great grandmother of Troy, sister of Elda, (Mrs. Kenneth Stickle) R.R. No. 3, Trenton, Thomas Mikel, Consecon, Lorne of Irricana, Alberta, and Percy of Hamilton.

Friends are invited to call at the Weaver Funeral Home, Trenton, from Tuesday evening. Service will be held in the Funeral Home, on Thursday, December 2nd, at 2 p.m. Reverend Fred Love officiating.

Interment, White Cemetery.

N30-31

COX, William C. — At the Belleville General Hospital on Tuesday morning, November 30, 1965, William C. Cox of 87 Bay Drive, Belleville in his 75th year. Son of the late Mr. and Mrs. Cornelius Connor Cox. Beloved husband of Anna May Sproule. Dear father of Mary (Mrs. E. Chamberlain) of Calgary, Alberta and Robert Cox of Belleville.

Resting at the O'Brien and Rutledge Funeral Residence, 30 W. Moira Street, Belleville, then to St. Joseph's Church for Mass on Thursday, Dec. 2 at 11.00 a.m.

Interment, St. James' Cemetery.

In lieu of flowers donations may be made to the Canadian Cancer Society.

N30-31

BROWNSON, Lottie — At Belleville General Hospital on Monday morning, November 29, 1965, Mrs. Lottie Brownson of 190 George St., Belleville in her 86th year. Daughter of the late Mr. and Mrs. Gabriel Champaign, beloved wife of the late George Brownson, dear aunt of Clifford Champaign of Belleville, and Mrs. L. F. (Erma) Reid of Belleville.

Resting at the O'Brien-Rutledge Funeral Residence, 30 West Moira St., Belleville. Then to St. Michael's Church for Mass on Thursday, December 2nd at 9 a.m.

Interment, St. James' Cemetery.

N29-31

Christmas Tree To Be Placed On Front St.

The Belleville Parks Board will do its part to brighten up the downtown area for the Christmas season.

Last night at city council Alderman Don Williams asked permission from the city to place a large lighted Christmas tree on the burned out lots along the west side of Front Street.

Council voiced its approval suggesting only that the parks board obtain the necessary approvals from the owners involved.

APPOINT JUDGE

OTTAWA (CP) — Philippe Pothier of St. Hyacinthe, Que., has been appointed a puisne judge of the Quebec Superior Court, district of Montreal, Justice Minister Cardin announced Monday. He replaces Mr. Justice Andre Sabourin who died last month.

BIRTHS

BREADMAN — Delmer and Helen are happy to announce the arrival of their daughter on November 26, 1965 at the Belleville General Hospital. A sister for Kenneth, Margaret, David and Vivian.

CAMPBELL — Joan and Harvey Campbell are proud to announce the birth of a daughter Shelley Lynn on Thursday, November 25, 1965 at Belleville General Hospital. Weight 7 lbs., 6 ozs.

CARDS OF THANKS

Words cannot express our thanks and appreciation to the family, relatives, friends and neighbors for the beautiful gifts that were presented to us and the lovely cards that we received on our silver wedding anniversary. Many thanks to all who helped in any way. The evening will long be remembered. Thanks again.

Mildred and Fred Preston, Thomasburg.

The family of the late Hilton Shorey would like to thank all their friends and neighbors for their kindness by sending cards, flowers and visits to him during his illness in Belleville General Hospital. A special thanks to all the nurses on second west and intensive care and to Drs. Empson, Totten, Cronk and Hart.

The Shorey Family.

The family of the late Hilton Shorey would like to extend their sincere thanks and appreciation to the many relatives and friends for their kind words and deeds of kindness; would also like to thank all those who sent flowers and donations. A special thanks to Rev. Townsend, also the staff of John R. Bush.

The Shorey Family.

I wish to extend thanks to all the relatives and friends for the cards and flowers and the many welcome visits I received during my stay in the Belleville General Hospital.

Douglas Shaw.

FIRE SECRETARY

SALISBURY (Reuters)—Miss Lesley Dew, government-appointed secretary to opposition leader Josiah Gondo, has been fired. Miss Dew was told Friday that several cabinet ministers had complained about her conduct, including an incident in which she was seen walking through Salisbury holding the hand of the eight-year-old son of a Negro opposition deputy leader Chad Chipunza.

You can borrow $50 to $5000 to pay all your bills
... and reduce your monthly payments by as much as half!
SUPERIOR FINANCE
Belleville Shopping Plaza
962-9161
Mgr. Earl Amyotte
The fastest growing all-Canadian Loan Company

GIFTS FOR MEN
—Electric Shavers
—Gillette Razors and Gift Sets
—Hair Brushes natural or nylon bristles — Military or Club Style
—Kodak Cameras
—Films, Flash Bulbs
—Papermate Pens
—Cigarette Lighters
—Cigarettes
—Shaving Sets Yardley — Old Spice Citation
—After Shave Lotion, Talc, Cologne
—Shaving Bowls
—Electric Preshave
—Travel Cases fitted or empty
—Billfolds
—Flashlights
—Shaving Brushes
—Fountain Pens
FOR OVERSEAS MAILING
ORDER YOUR LAURA SECORDS NOW
DOLAN THE DRUGGIST
962-3406 — FREE MOTOR DELIVERY
OPEN EVENINGS UNTIL 8 O'CLOCK

Laws Governing Lotteries Should Be Revised Says OPP Man at Rotary Club

Chief Inspector Jack Halen of the Ontario Provincial Police anti gambling squad told Belleville Rotarians yesterday he believed the laws governing lotteries should be revised.

"Not only should charitable and religious organizations be able to hold lotteries, but I think service clubs should be included too," he said.

In a wide - ranging address, Inspector Halen described how service club "ring nights" can be infiltrated by individuals in groups of two or three. Using crooked dice, they have been known to win anything from $3,000 to $10,000 from an evening's crap game which the clubs concerned had only planned for charitable purposes.

"If it has not happened here, there is a time to fear future when it does happen," he said.

Inspector Halen, who spent 18 years with the OPP in the Belleville and Madoc areas, said his branch deals not only with lotteries, gambling operations and bookmaking, but with prostitution.

"Where you find lottery tickets for sale in stores, where there are many bingos, where there is liquor sold, that they are going to offer this or that . . . this is where you find the majority of our bookmaking operations, gambling houses and houses of prostitution."

"Believe me, gambling," he added, "they all seem to go together."

Inspector Halen said in one bingo investigation it was discovered that a car — the same vehicle in each case — had been given away five times between Kirkland Lake, Nort Bay, Toronto and Ottawa.

There was a group of individuals who went back to the United States. Warrants against them are still outstanding, and they are down in Florida. They took with them over $1 million," he said.

PLENTY OF MONEY BET

The inspector said that in addition to horse betting there was also betting on sports action, particularly in the United States.

"On Saturday nights, throughout Ontario during the winter months, you can safely say that at least $250,000 is wagered on whether a certain team wins or loses."

Comparing it with the liquor question, Inspector Halen said that now there were cocktail lounges and taverns in cities that did not think there were so many drunks on the streets as during the period liquor could not be bought.

"I recall during the year 1940 to 1945 more rowdyism alcohol was drunk in certain communities than many other beverages," he said. "I can recall one individual who drank a 45-gallon drum of anti-freeze from September to December."

Asked why radio stations give horse track results when for the most part the tracks were so far away for people to attend, Inspector Hatch said radio stations gave the results as a news service and not as a wa ger. vice.

Liquid-Air Truck Upsets, Driver Unhurt

The driver of a liquid-air truck escaped injury last night when the vehicle rolled over on the Madoc County Road at the Ridge Road intersection.

The tanker was empty of the fuel at the time.

Provincial police said Lionel Clement, of Montreal, was driving the truck south on the Madoc road when it slipped over the shoulder at the intersection, skidded out of control and rolled.

The truck was left at the scene overnight, awaiting the arrival of a company mechanic and tow truck from Montreal.

Three Youths Plead Guilty To Car Theft

Three Montreal youths who carried gallantry too far today pleaded guilty to stealing in Belleville magistrate's court to car theft.

Gilles Boily, Roger Lauzon and Leonard Gosselin were driving a friend and his family to Hamilton when their car developed motor trouble in Belleville, Detective Inspector Harold Reid said.

"Our investigations reveal that Lauzon was doing this family a favor by driving them to Hamilton where the man had an appointment," said the inspector.

Gallantry was also shown by Belleville city police who hailed a passer's car on Dundas East West because it was smoking badly. The officers suggested to avoid a breakdown overnight on the road they stay at a city motel — and even took them to the

Later, however, said the inspector, Lauzon and Boily left the motel, took a car parked side the Dundas Street residence of Stan Kvarda, picked up the others at the motel and drove on to Hamilton.

They were arrested Monday in Simcoe and later heard their case through interpreter Paul Mercier.

They would like the case disposed of as soon as possible," said the interpreter after conferring with the youths. "They have an appointment in Montreal . . . They would like to know if they can get out."

"Of course they can," replied Magistrate T. Y. Wills, remanding them for a search of police records. "It's a serious offence."

PC Party Must Reach Young Says Camp

TORONTO (CP) — The Conservative party will probably have the next election unless it starts work now in trying to reach Canada's young, Dalton Camp, national president, said Monday night.

He told the Toronto and district young Conservative council that young Canadians make up the majority of the population and must be given a more active political work if the Conservatives are to make a better showing.

The party also must be brought up to date and dragged, he said, and remodelled and refashioned into a more relevant and meaningful shape.

"What we lacked in Toronto was cohesion and organizational thrust from 1963 to 1965. Forget the polls and charts—get out and work. If we had started much earlier, we'd have finished much stronger."

Mr. Camp, who lost his bid to unseat Trade Minister Mitchell Sharp in Toronto's Eglinton riding in the last election, said because of the condition of the party, Conservatives can only blame themselves for losing the election.

Teen-ager Given Year in Jail

A Belleville teenager today was sentenced to a year definite and 12 months indefinite in day on a series of housebreaking charges.

W. Graham Doyle, 17, was sentenced to reformatory by Magistrate T. Y. Wills.

He was charged on 11 counts involving thefts in the East Hill area, — four break, enter and theft, two break, enter with intent and five charges of theft.

TrentonNews

By EULA GOELING — 392-3929

Candidates Seeking Seats On Civic Bodies State Views at Ratepayers' Meet

TRENTON — Over 70 persons came out last night to the annual ratepayers' meeting. Those that did some were given a pre-meeting treat in the form of a very enjoyable concert by the Trenton Citizens' Band, and the Christmas medley should have established a "peace on earth" atmosphere for the meeting. It didn't.

All candidates for council, and some for public boards, were faced with answering "questions" thoughtfully provided for them in written form by the questioner, Eric Kalfus.

Mr. Kalfus, (who claims he has been misused some town ordinance by what he claims is council's failure to make the owner of the dog-at-large where he lives, live up to his agreement), wanted to know why another pool wasn't considered, asking the voters if they wanted a $75,000 swimming pool—provided the latter two conditions services are needed in town.

Ex-councillor Donald R. Fraser, seeking a seat on council this term, termed such things as a swimming pool "the icing on the cake," and suggested that ten citizens should have sanitary sewers, storm sewers, water, light and gas, before considering educational services for his children," before recreational facilities were considered.

Mr. Kalfus wanted to know if the present council intended to do something about "improving its image."

The question had an answer to that: the people should take a new approach to council, and council should get down to brass tacks" type" with matters at hand and plan ahead ten or 15 years.

"A candidate for council should have definite ideas and what he intends to do to if elected, and once elected, he should have the courage of his convictions to carry his ideas out."

MAYOR GIVES REASON

At the outset of the meeting, Mayor Ken Hutchison accompanied by O. W. Larry told the audience present, and the unseen audience via the station CHTN that "this is a novel year. Regardless of the outcome, our next council will be a Marchbank (McDonald.)"

Mayor James MacDonald, with his team behind him as Trenton's Chief Magistrate, appealed for re-election on the strength of his record of office, because he wanted to bring to completion such projects as a new bridge for the town, the Centennial Park project and the water storage pond in Murray Township.

Councillor Duncan McDonald, also a candidate for the mayoralty race (as a standing child two as finance chairman), said council had only control over 20 cents out of the tax dollar.

The mill rate should be kept "stable," stated Mr. McDonald, and everyone should be spent only on essentials.

"I want to dispel a rumor that I've been sponsored by any individual," said the councillor, "It's not true. I only wish to serve the people of Trenton."

Councillor Ross Burtt, chairman of welfare, was not at the meeting, owing to death in his family, but his report was read by Mr. Larry. The welfare department had handled 1,200 child care, welfare cases and the care of the aged, will end the year in the black (from 1963 to 1965 Burtt, but brought forth facts and figures to prove that this was unfounded.

Councillor Joseph Gould, who did not choose to run this election unseat Trade Minister Mitchell Sharp in Toronto's Eglinton riding in the last election, said because of the condition of the party, Conservatives can only blame themselves for losing the election.

Drug Addicts In Britain Are Growing Abroad

LONDON (Reuters)—One of Britain's growing army of drug addicts lay in bed Monday in a parson's home, the first heroin addict picked up by Narcotics Anonymous, a new voluntary service manned by clergymen.

The youth was found collapsed in a telephone booth in Hackney, Wicked. The minister say their telephones "have never stopped ringing."

The new service ministers started the round - the - clock telephone service last Saturday following a startling government report that disclosed a boom in drug taking in Britain.

Rev. Edward J. Erswell said he had taken 50 calls alone.

"Some are very frightened people," he said. "The difficulty is reaching them. Sometimes they put the phone down when we ask where they are."

PICKED UP ADDICT

The co-director of the service, Rev. John Mitchell, said the night call from the young heroin addict and immediately was picked up collected at the phone booth for treatment.

Six other addicts have been contacted since the service began.

Fifteen voluntary workers have offered help. The clergymen have had no training but they say they are not alone. Many youngsters are feared to be graduating from marijuana to heroin and cocaine.

Doctors were criticized in the government report for over-prescribing drugs under Britain's national health service.

One doctor issued 600,000 prescriptions to addicts in a single year.

2 Nominated For Reeve At Brighton

TRENTON — At a nomination meeting in Brighton last night two persons were nominated for reeve for the incumbent J. E. (Ed) Solomon and Frank Goodrich.

The three vacant seats on council, six persons were nominated. Frank Pearsall, Charles Sills, Bowler Sharpe, Peter Hypher, Earl Chatten and Frederick Irwin.

Three public school trustees were acclaimed: G. J. Spencer, R. S. Nesbitt and Harder Bonisteel.

The deputy reeve Gerald I. Ross was acclaimed as was the one nominee for the Hydro Commission, Douglas Hale.

Shortage of Pilots Delays Shipping

KINGSTON (CP)—A shortage of harbor pilots in the Lake Ontario, N.Y., has caused a line-up in seven ships awaiting downbound passage in Montreal.

Officials said 20 ships had been moved through the St. Lawrence canals in the past 24 hours. Pilots are expecting 17 more today.

The Cape Vincent office, about 10 miles south of here, has a staff of 12 pilots. Regular control officers said pilots are having difficulty returning to the station after guiding ships downstream.

CNR and CPR Make Progress To Give Service

OTTAWA (CP) — The CNR and CPR are working out a proposal for improved passenger train services between Ottawa and Montreal and will present it to the board of transport commissioners within 10 days.

This was the main outcome of a closed-door discussion held here Monday between members of the board and senior officers from the passenger departments of the two railways.

The proposal was initiated by the board after it received a flood of complaints about the reduction of Ottawa - Toronto service.

Commodity Trade Deficit In September Is Shown

OTTAWA (CP)—Exports fell and imports continued to rise in September creating a commodity trade deficit of $15,800,000 in the month compared with a surplus of $128,000,000 in September last year, the dominion Bureau of Statistics reported today.

The bureau said the September total amounted to $719,100,000 compared with $742,400,000 in Sept. last year, and imports amounted to $734,900,000 in value compared with $616,200,000 in September last year.

Exports in the first nine months of this year were 1.2 per cent higher than a year earlier at $6,232,000,000, while imports for the same period were 12.2 per cent higher at $6,198,000,000.

This left Canada with a commodity trade surplus in the first three quarters of 1965 amounting to $33,900,000, down sharply from $633,900,000 for the same period last year.

EXPORTS HIGHER

Exports to the United States in September were nearly eight per cent higher at $424,400,000. They were 12 per cent higher in the nine-month period at $3,645,400,000.

But imports from the United States at $503,800,000 rose nearly 20 per cent in September. Imports from the U.S. for the nine months they were up 13.6 per cent at $4,328,200,000.

The trade deficit with Britain usual trade deficit with the United States, amounting to $710,000,000 in the first nine months of 1965 compared with $577,400,000 in the same period of last year.

Sales in the United Kingdom amounted to $90,200,000 in September, down more than 15 per cent from $106,400,000 in September last year. Exports to the U.K. were off nearly four per cent in the nine-month period at $868,700,000.

Imports from the United Kingdom rose 23.8 per cent in September this year, amounting to $80,400,000 in September last year. In the nine-month period cumulative purchases were four per cent higher at $447,100,000.

This meant that the usual trade surplus with the U.K. was smaller both in the month of September and in the three quarters. The nine-month surplus this year was $421,600,000 compared with $474,200,000 in the same period last year.

TRENTON READERS MISSED YOUR PAPER ?

If your Intelligencer is not delivered in Trenton by 7.00 p.m. (7.30 on Fridays)

CALL

392-3929

Our Branch Office will try to take care of your problem.

ATTENTION NAVAL VETERANS

QUINTE NAVAL VETERANS ASSOCIATION

MEMORIAL PRESENTATION

AT A.N.A.F. CLUB ROOMS

THURS., DEC. 2nd

AT 8 P.M.

ALL SERVICE VETERANS AND WIVES WELCOME

In Ameliasburg Election Candidates Talk to Homeowners

By ELMER BONTER

CARRYING PLACE — Six of the eleven candidates seeking support to fill vacancies in the offices of reeve, council and school board in Ameliasburg township made serious bids for election last night at a meeting sponsored by the local Homeowners' Association.

For the first time in many years residents of the township have been asked to decide on a reeve. While both of the nominees qualified for the election for chief magistrate, five nominees, including a housewife, for the first time — threw their hats in the ring for three council vacancies. And the same time four nominees let their names stand in the contest for two school board seats.

UNABLE TO ATTEND

Incumbent reeve Harold Bonter and two members of the last council invited to express their views and call for support were unable to attend owing to a regular commitment to council business.

Seeking the township Fred Evans of Redneersville said it would not be fair to criticize the administration of the past six members, without spokesmen present to answer in its defence. He pointed out, however, that they will have another chance this Friday night when the Ameliasburg Homeowners hold a "Candidates Night" at Tober County Gardens, Rossmore.

NEED CHANGE

Mr. Evans emphasized the need for a change in township affairs and spelled out point by point his reasons for opposing the municipal arena at this time. He presented a platform with four main points fashioned to review — and where necessary overhaul — planning, establishing long term guidelines for the development of the township.

PICKED UP ADDICT

The co-director of the service, Rev. John Mitchell, said the night call from the young heroin addict and immediately was picked up collected at the phone booth for treatment.

Six other addicts have been contacted since the service began.

Fifteen voluntary workers have offered help. The clergymen have had no training but they say they are not alone. Many youngsters are feared to be graduating from marijuana to heroin and cocaine.

Doctors were criticized in the government report for over-prescribing drugs under Britain's national health service.

One doctor issued 600,000 prescriptions to addicts in a single year.

Shortage of Pilots Delays Shipping

KINGSTON (CP)—A shortage of harbor pilots in the Lake Ontario, N.Y., has caused a line-up in seven ships awaiting downbound passage in Montreal.

Officials said 20 ships had been moved through the St. Lawrence canals in the past 24 hours. Pilots are expecting 17 more today.

The Cape Vincent office, about 10 miles south of here, has a staff of 12 pilots. Regular control officers said pilots are having difficulty returning to the station after guiding ships downstream.

FLEET RANKS FOURTH

The Norwegian merchant fleet is the fourth largest in the world, with 5,401 vessels aggregating 14,477,112 gross tons.

Dr. Churchill Elected

Dr. C. D. Churchill, a member of the Homowners' executive, acted as chairman for the meeting.

He confirmed that he favored a plan to ease the tax burden for township residents.

Candidate for council Mrs. Reta Barrick said time and desire to serve were the two main issues that persuaded her to enter the race. "Your problems will be my problems if I am elected," she asserted in her call for a majority of votes from the electors on December 6th.

UNPLEASANT EXPERIENCE

Council aspirant Arnold Weatherall disclosed that he was a lifetime resident of the community and had served five years on the school board. He pointed out that he had learned from experience that equalized taxation had not done for him what he expected. He recalled an unpleasant experience he endured due to pollution of his property and which was only concluded when his neighbor moved away despite intervention by the township health authorities, the township school board and the Ontario Water Resources Commission.

Seeking a seat on council Ed Cruikshank of Gardenville endorsed wholly the need for a road development program that would affect roads in his locality.

SCHOOL CANDIDATE

Jack Jones and Morris Pulver, two of the four candidates who qualified for two vacancies on the school board expressed a desire to serve.

Speaking from the floor Don Spencer called for support for Mrs. Twilla Langman who is seeking re-election to the school board.

T. C. D. Churchill, a member of the Homeowners' executive, acted as chairman for the meeting.

COMING EVENTS

BAZAAR WALLBRIDGE CHURCH, Wallbridge, Saturday, December 4, 2 p.m. Auspices U.C.W. Admission 25c.

LEGION THEATRE CHILDREN'S Matinee presents the importance of Being Ernest, Belleville Collegiate, December 2, 3 and 4 at 4:30 p.m. Tickets available at the door. A31-ec-tu-tf

MEETING PARKDALE HALL, 7:30 sharp. Come and hear your candidates. Be your municipal duty best. N30-3d

PREMIERE SHOWING OF NFB film "House of Toys". Will be shown at Bayside Public School, Sunday, December 5th, 7:45 p.m. Sponsored by T.P.O. N30-2d-3

CHRISTMAS TEA AND BAZAAR at Dorothea Hall, Ameliasburg, Dec. 2, 2 till 5 p.m. Admission 25c. Home cooking and sewing.

VETS OF THE MOOSE SOCIAL Evening, every Tuesday night at 8 p.m. 346 Front Street. Admission 25 cents. A31-ec-tu-tf

ROYAL CANADIAN LEGION monthly dinner, Wednesday, December 1st, 7 p.m. Ladies are invited. Archdeacon McConnell will speak briefly on his recent trip to Europe and the Holy Land. Tickets may be had from the secretary, Legion Hall, Pinnacle Street.

Look at what's NEW in the '66 Studebaker

REFRESHAIRE
REVOLUTIONARY
INTERIOR
VENTILATION
SYSTEM

Distributes air so effectively your Studebaker stays cooler in summer, warmer in winter . . . No additional cost!

PLUS STUDEBAKER'S NO EXTRA COST "BREATH OF FRESH AIR" FEATURES

VADER'S GARAGE SERVICE
142 NORTH
FRONT STREET
962-1491

WATCH THIS SPACE FOR MORE STUDEBAKER FACTS

THE INTELLIGENCER
Intelligencer Established 1834 — Ontario 1870
Published Daily by
ONTARIO INTELLIGENCER LIMITED
Belleville, Ontario, Canada.

Subscription rates:
By carrier 50c per week
By mail in Canada, Ontario and Que.: 6 months $4.75;
3 months $2.75
By mail to U.S.A. $10.00 per year
Authorized as second class mail by the P.O. Dept., Ottawa, and for payment in cash.
Member of The Canadian Daily Newspaper Association; Member of The Canadian Press; Member of the Audit Bureau of Circulations

Auto Insurance Jumps

Canada's phrenetic motoring public has only itself to blame for the increase in automobile insurance rates—an average rise of 5.6 per cent —next year. It will mean more pressure on already strained family budgets, and yet it is a stringency that was to be expected.

Something had to be done to curb the accident toll. If the insurance companies are motivated primarily by self-interest, the increase in the rates, while guaranteeing their solvency, may also have the effect of inducing a greater sense of responsibility among the driving public.

For one thing, the increase could have the effect of pricing some of the younger and more reckless drivers right out of the game. This would be all to the good. On the other hand, the driver with a safe driving record should continue to enjoy lower insurance rates.

Provincial increases contain some surprises. The largest rise in the country is a 12.5 per cent increase in the smallest region of all—the island province of Prince Edward Island, while Quebec —probably the most hazardous of all—gets off lightly with an average increase of 1.5 per cent. The All Canada Insurance Federation attributes this to a decline in accidents in La Belle Province during the past year.

If the statistics mean anything, then Ontario drivers ought to take a hard look at their driving behavior, particularly in these areas: Sault Ste. Marie (13 per cent rise), Niagara Falls (13 per cent), Brantford and the Lakehead (13 per cent.)

No official figure has been quoted for this area. However, a Belleville insurance executive said the basic premium rate on private cars would be increased by approximately 5 per cent. This would be in line with the national average.

Dawg Gone

Lex Schrag of the Toronto Globe and Mail has been searching for an Ontario dish to compete with Gaspe Salmon and Brome duckling. A reader has suggested Muskoka Hash. Alas, complains Schrag, this delicacy is now as dead as a dodo.

"Hunters killed the lambd industry," he declares. "They abandoned dogs in the bush. The dogs turned feral."

Schrag may know his lamb, but we wonder whether he knows his hound-dawgs.

The well-trained hunting hound may be readily found safely encased within the pages of any sportsmen's magazine—but it is our experience that this is the full extent of his range and that he is never found in his natural habitat outdoors but only embalmed in print.

The dedicated hunter will 'and' nine one hundredths per cent myth. The hunter does not abandon the hound but the hound the hunter.

Throughout the long hours of afternoon, as the sun slowly descends towards the horizon, the faithful dog diligently nose the fields and copses ahead of his proud master, descending into every ditch, sniffing along every hedgerow and plunging energetically into every bush-lot. Most of the time, by exhibiting the greatest care and caution, he is able to keep both himself and his owner without disturbing any of the wildlife enjoying a sunny siesta. If, by miscalculations, friend hound-dog should chance to stumble on a fox or a jack-rabbit, it can usually contrive to pick up a scent which will enable it to slowly-meander around in circles within view of the hunter until it is physically forced to terminate its display of tenacious stupidity.

But some five o'clock, when the sun's rim dips below the horizon and dusk descends, the luckless hunter wending his weary way back to the car is suddenly greeted by such a tonguing as would do credit to the convention of a sheik's mothers-in-law.

The hunter who abandons a hound has often done so in sheer self-preservation, after hours of futile whistling and honey-voiced calling while he watched the drifts fill in the miles of road dividing him from home. The first hour passes rapidly, with the car's motor running and sandwiches to be eaten. But then, as the gas gauge sags, the motor has to be turned off, the numbing cold creps into the car, the moon rises and brings every jack-rabbit and fox in the territory out to frolic and the hunter is revitalized hound fises and recedes as it circles around the car in merry chase.

Some hunters leave a bag beside the road, to which the hound is supposed to return. They make their way home to trade the music of the hound for that of their own hearth-stone, as their wives discuss such things as cold dinners, missed bridge dates and the low mentality of men who hunt. As this theme is exhausted, a brief night descends. With Sunday's dawn, there comes the shock of donning clothes and boots still soaked from yesterday's outing and the long trip breaking trail to the point where the hound was last seen the night before.

Abandoned dogs, indeed. How about the poor abandoned hunter?

"Nonsense—My Loyalty to Her Majesty Has Never Wavered"

Letters to the Editor

St. Andrew's Day Warms Scot's Heart

Editor,
The Intelligencer:

What has St. Patrick got that Saint Andrews lacks? St. Patrick's Day has achieved the status of an international institution replete with kisses, (clay) and shamrocks, with every Irishman (real and imaginary), sporting a "touch of green" in honor of the saint On the other hand, St. Andrew's Day passes almost unnoticed; even many Scots are uncertain of the date set aside in his honor. Let's revived St. Andrew's Day, for modesty has never been an outstanding characteristic of a people who coined the phrase, "Here's tae us, there's nane like us!"

The origin of the St. An drew's Cross (The Saltire), goes far back to the formative years of the Scottish nation when, according to tradition, the Piets (Scots) engaged an English force at Athelstaneford near Haddington. Before the battle the Scots saw a vision of a white cross (saltire) against the blue sky. This they adopted as the symbol under which they would conquer —as conquer they did.

Throughout subsequent history the Cross of St. Andrew has united all Scots in spite of their differences (political and religious) for it was above "Party and "Faction". It was carried into battle by both Whig and Jacobite supporters.

The Cross was carried by both the Covenanters (Whigs) in the 17th century at the Battles of Drumclog and Bothwell Brig (with the insignia Covenantal Religion, King and Kingdoms, inscribed on the blue field) and by the Appin Regiment (Jacobites) at the Battle of Culloden in the year 1746.

A tattered, battle-stained fragment of The "Colors" of the regiment is still in existence showing the "cross" and holes made by the musket-balls on that day so fatal to the hopes of the Stuarts.

The Scot is many things. He is above all, the eternal wanderer, and perhaps for this very reason he carries within his warm spot in his heart for the "Lone shieling" in the "misty Isles" no matter how long he may be separated from it. It is a feeling that no politicians can "legislate" out of his heart and that the politicians have taken the Cross of St. Andrew out of the Union Jack is a thing making him no less of a loyal Canadian, it makes him, in fact, a better one for he places a high sense of value on tradition in which alone lies integrity and stability.

In the warp and the woof of this country's pattern there is room for everyone. Surely Joseph's "coat of many colors" was no less of a warm coat for being multi-colored. In this "new bi-lingual, bi-cultural" country let us introduce a "culture" for neither "French" nor "English" for Scots-Canadians played a major role in this country's development in peace and war and see no shame in honoring the land of their origin.

"Dia's Naomh Aindrea"—God and St. Andrew.

(Signed)
"Ard Choille"

Forces Merger And the Election

Editor,
The Intelligencer.

Would you please print the following few lines for the record:

During the campaign for the recent Federal election the Liberal candidate, Mr. R Temple, maintained vociferously and steadfastly that the armed forces were happy and contented under integration.

The article: "Deputy Chief of personnel gives integration talk," in The Intelligencer of Nov. 23, proves beyond a doubt that Mr. Temple was either misinformed or made incorrect statements.

The electorate would do well to remember this irresponsibility when the next election is called.

Liberal Forever.

Contest in City For School Board

Editor,
The Intelligencer.

On behalf of the Belleville and District Council of Home and School Associations, I would like to say how pleased we are that, after years of apathy, there is to be a contested election of the Belleville Public School Board. We feel this shows a renewed interest in education on the part of our citizenry.

The elected School Board is as good as the people who serve it. It is up to us to see that we get the best and how of our education for the next few years. Since the future of Belleville depends on our children, and their future depends on the education they are getting right now, this is indeed a great responsibility.

We would ask the voters, on December 6, consider very carefully the qualifications and interest in education of the eight people they will elect to the Public School Board. Think carefully, and please get out and vote.

Eleanor Jourard,
President, Belleville and District Council of Home and School Associations.

Strictly Personal
N.Y. Store Puts Groom In Spotlight

By SYDNEY J. HARRIS

That famous New York shop with the unforgettable name — once you have memorited it — Hammacher Schlemmer, has decided to set up a new registry service, called Hail to the Groom.

This is going to be the male counterpart of the Bridal Registry idea that is popular in so many shops. The bride-to-be registers her name and her needs, so that friends contemplating getting her shower and wedding gifts know exactly what she likes and wants.

Now the sadly neglected groom is being projected into the centre of the picture, on the usual assumption that he is almost an equal partner in the marital venture. This is a bold move toward gaining parity for male husbands, but I suspect it is doomed to failure.

For one thing, the new registry for grooms will fall "typical items" that relatives and friends can buy for a pre-wedding party: bar accessories, specialized tools, cutlery, desk equipment, weather instruments, home electronic items, valet stands, and so forth. Noble, but futile.

"If Hammacher Schlemmer (I just love to write that name) is going to be as realistic in its Hail to the Groom shop as it is in other merchandising areas, it will have to get up a much different list of "typical" items.

Like a lifetime supply of blank cheques, imprinted with the husband's and wife's name on them. This lifetime supply will last less than two years.

Also, an enormous carrying case for charge plates, receipts for returned merchandise, duplicate payment slips, and bank statements marked "Overdrawn."

Also, a capacious shoulder-strap bag for the husband to carry at parties, when his wife is wearing a formal gown, and has no place to stash her cigarets, lipstick, compact, mirror, cleansing tissue, car keys, loose change, and handkerchief.

The groom will also need a seeing-kit for his personal use, to sew buttons on his shirt; some extra pants pockets; a darning-egg and needle, so that he can repair his worn socks; an elementary, illustrated cookbook, for those mornings when his wife won't feel like getting up; an electric pant-presser for those rumpled suits that hang in the closet, and hang and hang; an inexhaustible supply of light bulbs; fuses; a spliced house and car keys, scores of day and night flashlights that somehow don't light any more, and a closet full of ready-to-eat breakfast cereal.

These are the realities of matrimony, as Hammacher Schlemmer would be well to know — and not desk accessories and weather instruments.

It's interesting that the bride gets a shower; the groom gets a Hail.

To Your Good Health
Faint Heart Murmur Often Found in Young

By JOSEPH G. MOLNER, M.D.

Dear Dr. Molner: When I took my 13-year-old daughter for a check-up, the doctor said she had a heart murmur it apparently developed recently as about two years ago nothing was wrong.

He said not to worry unless she showed signs of being unusually tired or some other symptoms, and he would like to see her once a year.

Do you think she could outgrow this? Or should I take her to a specialist? The doctor told me she could participate in all activities at school and didn't seem too concerned, but you know how we mothers are. — Mrs. L.

Yes, I know how you are. Lots of fathers are like that, too. Naturally, we worry if we think something could be wrong.

Still, in your case, I wouldn't be unduly alarmed. It is not unusual for adolescents to have faint heart murmurs which disappear. (And not unusual for younger children, either.)

A murmur, of itself, isn't necessarily ominous, and often means nothing at all. You have to evaluate these common murmurs in respect to medical history and other symptoms, if any.

If the youngster has had infection of the strep (streptococcus) type, such as sore throats, joint pains or other symptoms suggestive of rheumatic fever, then close vigilance is necessary.

Or if the child seems frail and tired, then one may suspect (not always correctly!) that heart disease may exist.

But if the child is normally healthy and vigorous, mere presence of a murmur isn't significant.

Too often in the past children have been labeled as "heart invalids" by needless restraints and precautions just because murmur was noted but didn't mean anything.

Many times your daughter examined fairly recently, and I have no doubt that you have done so many times. Your doctor knows her, and can judge her condition with accuracy, taking into consideration her health history her tolerance of exercise, and (if warranted by any doubt) any change in heart size or shape, or even electrocardiogram.

If it will ease your mind, see a heart specialist, but I think it sounds to me like the typical situation in which to trust your doctor's advice and not worry. Don't worry your daughter, either.

Dear Dr. Molner: My son is 19. I am a widow and he is an only child and has had his own way most of his life. He started smoking when he was 11½ and was a heavy cigaret smoker until a couple of years ago when he switched to pipe and cigars.

I was pleased until I noticed that he inhales all the time. I am wondering if the switch has been beneficial. — Mrs. E. R.

We know that pipes and cigars are less hazardous so far as the lungs are concerned, probably because most people don't inhale the smoke from them. We don't yet know how hazardous compare when they do.

In other respects, the nicotine from any source can affect the body in different ways. I therefore would hope that your son would stop inhaling (because that certainly increases the amount of nicotine he absorbs) but apparently he's going to have to find out for himself.

Dear Dr. Molner: Is there a danger of cancer from cooking meats outdoors over charcoal? We do this every year long. — Mrs. R. M.

No.

Mrs. L.S.: Your husband is completely wrong. Removal of the wisdom (uterus) does not prevent sexual activity. It does, however, make pregnancy impossible.

Much heart trouble is preventable. Write to Dr. Molner in care of the Chicago Sun-Times Syndicate, P. O. Box 128, Dundee, Ill., for your copy of his booklet, "How to Take Care of Your Heart," enclosing a long, self-addressed, stamped envelope and 20 cents in coin to cover cost of printing and handling.

Today in History

Nov. 30, 1945 . . .

John Bunyan, the English religious writer, was baptized 327 years ago today—in 1628 — near his Bedford home. Early in life, Bunyan was beset by religious visitations, one of which bade him give up the pleasure of church-bell ringing, or else the steeple would fall on him. At the age of 32 he was imprisoned for 12 years for heretical preaching, during which time he wrote "Pilgrim's Progress." He wrote about 60 books before his death in 1688, including Grace Abounding to the Chief of Sinners, one of the world's first autobiographies.

1796 — Anglicanism was made the state religion of South Carolina.

1921—The RAF standard was adopted as that of the Canadian Air Force (reformed 18 months later as the RCAF.

First World War

Fifty years ago today—in 1913—Prince Pyter of Serbia escaped to the mountains as Bulgarians captured Monastir and Prizrend; the Dutch-Canadian war loan of $50,000,000 was subscribed twice over.

Second World War

Twenty-five years ago today—in 1940 — Southampton and London underwent heavy air raids; the Greek destroyer Aetos sank an Italian submarine; the puppet government of Wang Ching-wei signed a peace treaty with Japan at Nanking, China.

LOOKING BACKWARDS

GLEANINGS FROM OUR FILES OF BYGONE YEARS

20 YEARS AGO

November 30, 1928

The Belleville Film Council has a wide variation of topics ranging all the way from plumbing, travel, food planning, music and arts and accident prevention. These films are available to types and organizations, to be taken out and shown in the local district. The Belleville Film Library is one of the first to be organized in the province.

Inspiring members of the local Board of Education were given their opportunity of expressing their views on educational matters to the combined membership of the city home and school associations and to other ratepayers at a meeting held at the Belleville Collegiate last Tuesday evening. Russell Wotten acted as chairman for the meeting at which there were approximately 325 members and citizens present.

30 YEARS AGO

November 30, 1933

There was a Hunt Club here years ago according to the following item from our file copy in 1883: "Some members of the Woodbine Hunt Club in this city made an excursion through the chain of woods on the second concession of Sidney Monday yesterday and returned in the evening with the spoils of the chase."

Mrs. William N. Perry, Queen St., left today for Florida where she will spend the winter.

Mr. John K. O'Gorman of Dublin, Ireland, formerly of this city, is a guest at the home of Mr. and Mrs. H. Leanox, Coleman Street.

Miss Adelaide Graham of Buffalo is the guest of Mr. and Mrs. Bruce Bottum, John St.

Mr. Fred Reid, formerly resve of Bancroft, was in town today.

40 YEARS AGO

November 30, 1925

Mr. and Mrs. W. A. Elliott, Albert St. have left for Florida where they will spend the winter. Mr. Elliott was formerly president of the Elliott Machinery Co. here.

Dr. J. Simmons of Frankford paid a visiting to the city.

The Ladies' committee in connection with the Trainmen's Ball this evening is composed of the following: Mrs. J. Rigby, Mrs. W. Wilbur, Mrs. A. Vanderwater, Mrs. A. Hubbard, Mrs. K. Green, Mrs. A. E. Berry, Mrs. J. A. Cole, Mrs. W. Jordon, Mrs. J. Cheeseman, Mrs. S. Meegan, Mrs. P. Morgan and Mrs. W. Haslip.

50 YEARS AGO

November 30, 1915

The weather has been bleather today by many of our citizens was evidence that this is St. Andrew's Day, and a day that is high esteem by all the Scotsmen and their decendents.

The final session of the county council for this year opened today at Shire Hall, presided over by Warden Charles Ketcheson.

The Belleville city council has passed a resolution petitioning the Ontario Legislature to make single men pay a pole tax of $5 instead of $1 as the tax is at present. The increase is desired owing to the extra expense all municipalities have to bear owing to the war.

Meaningless Advertising

Stratford Beacon-Herald

The current radio sales pitch for a patent medicine says that it contains "... a tested, recognized, laboratory-tested ingredient." The ingredient is not named.

It's wonderful the way words can be strung together to sound important without actually saying anything.

"Medically recognized," if it means anything, means that a physician has been trained to recognize it. Most medically-trained people would recognize paper pulp, in two-dollar bills, or traffic lights turning from green to yellow.

"Laboratory-tested" means it is something of a kind that gets tested in a laboratory. Water tanglefoot, steel ingers and coil springs for mattresses are among the things we can think of that get tested in laboratories.

The fact that a test is made does not, of course, imply that the item tested gets approval. There are thousands of laboratory-tested samples of one thing and another that end up in the trash basket after being tested.

"Ingredient" is a fancy word for any part of anything. "My, what a delicious fruit cake you made, Mary. What do you put in it?" ... "Oh, I put ingredients in it." Ingredient doesn't want to give you her recipe.

If there were a Parkinson's Law of Language, it might say that the longer the words, the less they mean.

Siestas Not A U.S. Cult

Peterborough Examiner

Eve of Roma, the internationally-known beautician, had some pungent comments to make on North America's life after first visit to Canada recently. It's all rush, rush, rush, she said. "Your women are all they all work so hard and die too soon." Nor does she spare the women. Women on the continent become so tired and they get irritable and bossy and then the man don't like them and that's why the men work so hard and healthy outdoor recreation has addressed by this interpretation of this is profound. Apparently it's all because of bossy women, and the women are bossy because they have too much hurrying and perhaps also because the men work too hard and put pep into them. Who started all this is difficult to say.

Clearly something must be done about this if we are not to become a nation of bossy wives and men who work hard and lacks on golf courses. Eve's remedy is leisurely lunches, siestas and plenty of sleep. An excellent ideas if you don't mind giving up a booming economy, and this is what makes us a little suspicious of Eve's diagnosis. How did Italy achieve its economic miracle with all this leisure and siestas. Perhaps it is only the Americans and the lucky few that can afford them. If not, perhaps we had better send a fact-finding team over there to learn the secret.

Socialism—U.S.-style

Ottawa Journal

American style of government at any suggestion of socialism in their way of life. But, call it socialism or no, the state has moved in to guide the economy. What would the old robber barons of capitalism have thought of the U.S. government unloading from its stockpiles of copper and aluminum to check price increases in these metals? They would have cried treason.

Free enterprise, of course, gave up being totally free long ago when metal shortages had no objection to the government buying for stockpiling when they tended to increase price. They would be expected to foresee that the day might come when the government could use stockpiles to hold down prices; whatever protests they now make are hollow.

The modern captains of business are far removed from the rough old days of all - out competition when the weak went to the wall and Andrew Carnegie said "Steel is Power, or Pauper." Steel, copper and aluminum magnates today may want to be palaces of industry but they cannot resist a bit of government assistance when they can get it.

STOCK QUOTATIONS

(Stock Quotations Furnished by Barclay & Crawford)
56 Bridge Street East
P.O. Box 788
Members Toronto Stock Exchange
Belleville Office — Dial 968-5581
Manager, Rae B. Swansburg, B.Sc., B.E., P.Eng.

A.M. QUOTATIONS

INDUSTRIALS	MINES AND OILS
Abitibi 10¾	Atlantic Coast 148
Alberta Gas Trunk 38½	Beth Copper 515
Algoma Steel 80¾	Brunswick M & S 16
Aluminum 29¾	Central Delrio 11
Argus Cpr. 12¼	Calvert Gas 36
Bank of Montreal 69½	Campbell Chib. 770
Bank of Nova Scotia 68¼	Can. Tungsten 100
Bell Telephone 56	Can. Southern 210
Brit. American Oil 29½	Cons. Morrison 18M
Brinco 8¼	Conwest Exploi. 815
B.C. Forest 21½	Copperfields 120
Canada Cement 44½	Denison 38¼
Husky Oil 14¾	Grandoc 333
Can. Chemical Wk. 700	Hastings-Hasing 240
Can. Breweries 7¾	Hollinger 26
Can. Brit. Alum. 16	Hudson Bay M & S 76½
Can. Tire A 56¼	Hudson Bay Oil 17¾
Cd. Pacific Rlwy. 67¼	Kerr Addison 793
Chemcell 14¾	Mt. Pleasant 56
Chrysler 53½	McAdam Mining 94
Clairtone 5¼	New Hosco 285
Cons. M. and S. 40¾	Northgate 785
Cons. Paper 38½	O'Brien 106
Cons. Gas 14¾	Opemiska 870
Distillers Seag. 36¾	Placer Dev. 179
Crush Intl. 13¾	Provo Gas 230
Dom. Foundries 27½	Quemont 10¾
Dom. Steel 13	Rio Algom 14¾
Dom. Stores 25	Sherrit Gordon 560
Falconbridge 108	Spooner Mines 24
Dom. Tar 18¾	Steep Rock 660
Fleet Mfg. 60	Triad 248
Ford Canada 137	United Comstock 22¼
Gen. Motors 110	United Keno Hill 430
Grt. Lakes Paper 20½	North American Gas 54
Grtr. Winn Gas 27½	Willroy 178
Home Oil A 18¼	Zenmac 33
Horne & Pitt 263	Teck Corp 515
Imperial Oil 52¼	
Hawker Sid. 59¼	
Indus. Accept. 24½	
Intl. Nickel 98¼	
Intl. Utilities 37¾	
Inter. Pipeline 85½	
Int. Syndicate A 85	
Jaff Lake 22¾	
Jockey Club 5¼	
Lake Ontario Port. 6½	
Levy 10¼	
Laurentide Fin. A 11¾	
Loblaw Co. B 10¾	
Massey Ferg. 32¾	
MacM. B. and Powell 26	
Mead Johnson (NY) 26	
Moore Corp. 78¾	
Noranda 51¾	
Ogilvie 14½	
Pacific Pete 10¾	
Royal Bank 70	
Salada Foods 11 ⅛	
Shell 19½	
Steel of Canada 25½	
Tor. Dom. Bank 60¾	
Traders Fin. A 14¾	
Trans. Can. Pipe 37¼	
Trans. Mt. Pipe 18¾	
Union Gas 30¼	
Versatile 19	
Westcoast Trans. 21¼	
Walkers 38¼	
Victoria and Grey 14¾	

Five most active industrial and mining stock quotations at noon.

INDUSTRIALS

Cdn. Brew. 5605, 7¾, unch.
Massey Ferg. 5265, 22¾, down ⅛
Steel of Can. 4770, 25¾, unch.
Trans Can. Pipeline 4355, 37¼, down ¼
Cons. Gas 4247, 14¾, up ⅛

MINES

Beldono 386300, 65, up 10
Captain 139000, 20, up 2
Cheskirk 129500, 22, up 1½
Peace 117750, 178, down 25
Donalda 87700, 22, up 1½

Toronto Stocks

TORONTO (CP)—Speculators kept the market rolling at Monday's faster pace but prices remained erratic in morning trading today on the Toronto stock Exchange.

D'eldona was up 10 to 65 cents after trading in size up to a record 73 cents. The company announced Monday it had pulled a 514-foot drill core containing 37 per cent zinc and .56 per cent copper from its property in the Noranda area of Northern Quebec. D'eldona's opening was delayed Monday pending this announcement which was made until late in the afternoon and the stock jumped from Friday's close of 37 cents to 72 cents before settling back to close at 55 cents. Donalda, which has holdings in the same area, was ahead 2¼ to 23 cents.

In the western oil group, Place was delayed on the opening for 20 minutes and was down 23 cents to 1.80.

Industrials were weaker with Moore Corp., dipping ¾ to 78¾, CPR ¾ to 69¾, Walker-Gooderham ⅛ to 25¼, Distillers Seagram ¼ to 36¾ and Trans-Canada Pipeline ¼ to 37¾.

Banks were mostly easier with Montreal slipping ¼ to a record ¼ to 68¾ and Royal and Toronto-Dominion ⅛ each 70¼ and 60¾. However Nova Scotia gained ⅛ to 68¾ and Imperial Commerce ¼ to 62¼.

On index, industrials declined .33 to 165.16, base metals .04 to 85.06 and the TSE index .27 to 155.79. Golds advanced .99 to 137.62 and the oils .25 to 102.65. Volume at 11 p.m. was 1,421,000 shares compared with 1,227,000 at the same time Monday.

Several speculative issues pushed prices ahead today and Monday.

D'Eldona, delayed on the opening from trading until an announcement was made by the company, jumped into the market at double p.m. at 72 cents. The stock closed Friday at 37 cents. D'Eldona said it had pulled a drill core containing 5½ feet of 37-per-cent zinc and 0.6-per-cent copper from its Noranda — area property in Northern Quebec. The stock maintained a gain of 18 cents to close at 55. Donalda, with holdings in the vicinity, traded more than 611,000 shares, climbing 3½ to 20½ cents.

Among base metals, Falconbridge was ahead ½ to 108½, Hudson Bay ⅛ to 76 and Noranda and Inco ⅛ each to 51¾ and 99¾. Cominco dipped ⅛ to 49.

Among banks, Nova Scotia dropped ⅛ to a record 68¾, Montreal ¾ to a record 69¾, Imperial Commerce ¼ to 62, Royal ¼ to 70¼ and Toronto-Dominion held its own at 61.

On index, industrials declined 1.1 to 165.31, western oils .25 to 102.39 and the TSE index .12 to 156.06. Golds advanced .16 to 136.62 and base metals .35 to 85.10. Volume was 5,044,000 shares compared with 3,901,000 Friday.

TORONTO LIVESTOCK

TORONTO (CP) — Trading was active at steady prices for all classes and grades of slaughter cattle at the Ontario Public Stockyards today.

Sheep and lamb prices were steady and hog prices were lower.

Slaughter Cattle 2,627: Choice steers 26-27 with sales to 28.50; good 25-26; medium 22-24.50; common 15-21; choice heifers 23.50-24.50 with sales to 25.35; good 22.50-23.50; medium 19-22; common 12-18; choice fed yearlings 24-26 with sales to 27; good 22-24; good cows 14-14.50 with sales to 15; medium 12.50-13.50; canners and cutters 8-12; good heavy bologna bulls 18-18.50 with sales to 19; common and medium light 14-17.

Replacement cattle 900: Good light stockers 22-25; good steer stock calves 26-27; medium and common 15-22.

Calves 318: Choice vealers 33-36 with sales to 37.50; good 30-33; medium 26-30; Common 20-25; boners 14-20.

Hogs 669: Grade A at Toronto 40.10-40.35. Currently selling at 40.10. Heavy sows up to 29.45.

Dedicated
To Those
We
Serve
O'BRIEN — RUTLEDGE
FUNERAL RESIDENCE
36 W. MOIRA ST. BELLEVILLE DIAL 968-6368

County Council Starts Final Session Tuesday

The final session of Hastings County Council for 1965 has been called by Warden Fred Beckett for Tuesday December 7th with the session to get underway at 10 a.m.

During the session reports will be heard from the county planning committee, the county home committee and a specially appointed committee to investigate and make recommendations respecting the possible formation of a county health unit.

In addition there are a number of recommendations from other counties which will be considered at the session.

Jack N. Brown New Reeve For Bancroft

Jack N. Brown, former Bancroft village reeve and a member of Hastings County council mainly responsible for the construction of the new county administration building, is again back in politics.

In a three-way flight yesterday for the village reeveship, Mr. Brown defeated opponents incumbent Gordon Grover and this year's deputy reeve, Mrs. Audrey Szeszutko, the first woman member of county council.

Earl Hawley received acclamation as the village deputy reeve.

Elected to council were John S. Hattin, Russell Hawley and Alan Stevenson, one time village deputy reeve.

Peter Klein and Mervin Rowcliffe were elected public school board members with Clarence Marston being the defeated candidate. Donald Hutchison was elected public utilities member over John Follis.

BEEVE ACCLAIMED

Frankford Reeve, Ray Moran, has been given acclamation for another term as result of yesterday's nomination, but there is a possible election for council and for school board. George Montgomery was acclaimed as public utilities member.

Nominated for council were Harry Wickson, Gilbert Gilmore, Carman Michael, Clark Huffman, Carl Austin, William F. Rose and Leonard Reid. Candidates have until nine to-night to qualify.

Nominated for school board were Edward Sykes, Doug. Montgomery, Thomas McCleery and Neil Roots.

ALL ACCLAIMED

At Stirling nomination it was acclamation all the way around with Reeve Don Rodgers, council members, school board members and public utility representatives being returned without a fight.

Councillors are Robert Anderson, Robt. Hinds, Ross Glendinning and Maurice Faulkner; with school board members, Alan Munro, Mrs. Audrey Lott and Dr. Peter Briggs.

CNR Revenue Up in October

MONTREAL (CP)—The CNR reported Monday net railway operating income of $2,908,000 for October, compared with a net operating loss of $336,000 for the corresponding month in 1964.

Net railway operating income for the 10 months ended Oct. 31 was $16,791,000 compared with $10,118,000 for the corresponding 1964 period.

MONTREAL (CP)—The CPR reported Monday net railway operating income of $4,403,751 for October, compared with $3,894,871 for the corresponding month in 1964.

Net railway operating income for the 10 months ended Oct. 31 was $32,928,708 compared with $36,655,768 for the corresponding 1964 period.

According to Hoy

By

Claire Hoy

Shocking What!

This is an age of shock.

We hear of plane crashes claiming 100 lives, of boats sinking taking nearly as many lives, of thousands being killed in Viet Nam. We are shocked by wars in Pakistan and Cyprus and by the growing number of people burning themselves to death in various protests.

One of the greatest shocks of all came to a lady who read a newspaper columist's suggestion. She was so shocked that she immediately, for the first time in her life no doubt, wrote a letter to the newspaper stating her "surprise" at the instructions handed out in the column.

For years she had trusted and loved the columnists. She had complete faith in what the writer said. And then the big shock.

Some of life's setbacks are hard to comprehend. (An Ottawa Rough Rider fan told me that this morning.) The lady it is to be known here only as D.H. — there are two reasons for that. One, it sounds secretive. Two, that's all I know of her name.

I should have, at least two paragraphs ago, outlined the nature of D.H.'s shock, but it is so terrifying, so earth shaking that I have not been able to bring myself to write it as yet.

Until I build up my courage sufficiently to put this terrible shock into words, I have to hide behind literary technique. A good column grabs its readers, keeps them hanging and chokes them until they are gasping, clutching, begging for air. Then it hits them right between the eyes with a shattering statement — boom!

After the reader picks himself up off the floor he should then phone all his friends and tell them what a wonderful column he just read. He tells them that by turning to page such-and-such of the newspaper they too can experience Utopia.

Then bells begin to ring, a chorus is heard singing in the background and there is peace everywhere.

That is a column.

Now back to reality. As I was about to say before I rudely interrupted myself, I think I have rambled long enough. The time to get to the meat is now.

Are you ready?

Here it is:

Are you a MIF? That is the question. Whether 'tis nobler to suffer the slings and arrows of outrageous fortune — ah, the thought is terrible — better to be a MIF. ?

I can see by the expression on your face that you do not know what a MIF is. What ever happened to education?

For the benefit of those that do not know, I will explain. A MIF is a stereotype, perhaps that should be damning, term, meaning Milk in First.

There now, doesn't this make more sense?

No?

Well, let us look into the problem further.

It all started when our humanitarian friend D.H. read the newspaper column which advised a woman — I find it hard to say, but I must — that a person at a large social gathering — the agony is intense — could put the sugar and cream in her cup before the tea is poured in.

I know it is a shock, but that was the advice.

D.H., rushing to the aid of society, promptly wrote the columnist saying, "I was surprised at your instructions."

How anyone who did not know that the tea should be put in first managed to live so long is beyond me. But it is never too late to mend your ways.

D.H. explained that when a person is called a MIF in society that means her manners are not first rate.

That think will probably not cause a world revolution though it is hard to imagine something of such great social significance being bypassed by the revolutionaries.

But think what it would mean to you if you were a MIF.

Years of education, good breeding and hard work would all be lost under the terrible title of MIF. No respectable person would dare speak to you again. You would never be invited out. Students all over the world would turn you in effigy and march on their capitals demanding action. You would be damned for the rest of your miserable life.

There is only one thing for you to do if you are to escape the horrible fate waiting for all MIFs. Buy three tons of tea and practice day and night putting in the tea first before the cream and sugar. Practice. Practice. Practice until it becomes part of you, until you do it automatically.

I think I will form the "Universal Society To Fight Against The Dreaded Enemy, MIF." Anyone wishing to join simply write in and give me their name. There is a small initiation fee of two sugar cubes.

The choice is yours! But if you are to remain a responsible citizen, it is up to YOU to fight MIF.

Charge!

OFF THE RECORD — By Ed Reed

"A recipe for using leftovers, Mrs. Green . . . What are leftovers?"

FOR PROGRESSIVE ADMINISTRATION
ELECT
WHALEN
FOR MAYOR
For Transportation Call 962-4328-3 or 962-4320

G. H. Doucette *Has Given Up Bachelorhood*

CARLETON PLACE, Ont. (CP) — George H. Doucette, 68, former Progressive Conservative MP for Lanark and a minister in three Ontario governments, has given up bachelorhood.

Relatives of Mr. Doucett in this community go miles southwest of Ottawa received word of the wedding late last week. But they know the bride only as a nurse from Toronto.

Mr. Doucett, who decided to give up politics shortly before the federal election Nov. 8, promised further details in a letter. He telephoned his niece, Mrs. Stanley Brunton, from Ohio while en route to Arizona on a honeymoon trip.

The former bachelor MP and the nurse were married in Toronto.

Mrs. Brunton and her brother, Allan Doucett, a nephew, were taken by surprise by the news.

So was a former parliamentary colleague of Mr. Doucett's, who noted that the former MP had spoken about a year ago of his bride. "But he didn't say anything about going tandem, the old fox!"

Mr. Doucett was elected to the Ontario legislature in 1937 and served as minister of highways and of public works under three premiers, George Drew, T. L. Kennedy and Leslie Frost, until he resigned and was elected to the Commons by acclamation in 1957. He won re-election in each succeeding federal election until announced his resignation.

Lake Ontario Cement Lets Mill Contract

PICTON — R. D. MacLean, president of Lake Ontario Cement Limited, has announced that the company has awarded a contract for the installation of a second 2,250 H.P. grinding mill and auxiliary equipment to Ryan-Comeau, a joint venture between Richard and B. A. Ryan (1968) Limited and Comeau Construction Company Limited, both of Montreal.

This installation, together with a new ship-loading covered silos which were recently awarded to Carter Construction, comprised phase two of the company's expansion at Picton and will cost an estimated one and three-quarter million dollars. Phase one, involving the installation of a third kiln, a 2,250 H.P. grinding mill, new blend silos and miscellaneous related equipment, was completed during 1965.

It is expected that the installation of the new mill will be completed by the spring of 1966 in time for the heavy summer shipping season. Engineering and project management will be handled by Foundation Engineering of Toronto.

Red Cross Sets New Homemaker Service Fees

The most outstanding development in Red Cross Homemaker Service since the beginning of the year has been the amendments to the Homemaker and Nurses Services Act. A number of new regulations are in effect, the most significant being that the Red Cross can now collect up to $12.00 per day for the services of a homemaker for a period of at least eight hours between 7 a.m. and 7 p.m. Cost of the service to the Belleville Red Cross, and the fee charged, is $8.90 per day.

The new regulations came into effect for one year at a provincial executive meeting in November. The fee are based on the cost to each Ontario branch for 1964. In order for Red Cross to receive the maximum benefits from the new regulations, it has become necessary for the society to review not only its costs, but also its thinking in connection with fee setting.

There are three groups of people using this service: those able to pay the full fee, welfare cases (for whom the Welfare Department contracts the service from Red Cross) and the middle group, who require homemaker service assistance at times of illness.

This latter group is asked to co-operate with the service reviewed by the supervisor, Mrs. J. A. Buchanan, by signing a Health and Welfare Department form requesting assistance. The Health and Welfare Department bases the service from Red Cross and may accept or eject the case according to the need and finances of the family. By the Provincial Government, advantage of legislation passed by the Provincial Government, who pays half the expenses.

The municipality pays the remaining half. The tax paying citizen is entitled to apply in time of sickness, providing he has insufficient resources to meet the total cost of this service.

In cases where partial assistance is required, the Welfare Department pays up to $5.75 day for the service of a homemaker for a period of at least eight hours between 7 a.m. and 7 p.m. The remainder is to the Belleville Red Cross, and the fee charged, is $8.90 per day.

The new regulations came into effect for one year at a provincial executive meeting in November. The fee are based on the cost to each Ontario branch for 1964. In order for Red Cross to receive the maximum benefits from the new regulations, it has become necessary for the society to review not only its costs, but also its thinking in connection with fee setting.

There are three groups of people using this service: those able to pay the full fee, welfare cases (for whom the Welfare Department contracts the service from Red Cross) and the middle group, who require homemaker service assistance at times of illness.

This latter group is asked to co-operate with the service reviewed by the supervisor, Mrs. J. A. Buchanan, by signing a Health and Welfare Department form requesting assistance. The Health and Welfare Department bases the service from Red Cross and may accept or eject the case according to the need and finances of the family. By the Provincial Government, advantage of legislation passed by the Provincial Government, who pays half the expenses.

The municipality pays the remaining half. The tax paying citizen is entitled to apply in time of sickness, providing he has insufficient resources to meet the total cost of this service.

In cases where partial assistance is required, the Welfare Department pays up to $5.75 day for the service of a homemaker for a period of at least eight hours between 7 a.m. and 7 p.m. The remainder is to the Belleville Red Cross, and the fee charged, is $8.90 per day.

The new regulations came into effect for one year at a provincial executive meeting in November. The fee are based on the cost to each Ontario branch for 1964. In order for Red Cross to receive the maximum benefits from the new regulations, it has become necessary for the society to review not only its costs, but also its thinking in connection with fee setting.

There are three groups of people using this service: those able to pay the full fee, welfare cases (for whom the Welfare Department contracts the service from Red Cross) and the middle group, who require homemaker service assistance at times of illness.

This latter group is asked to co-operate with the service reviewed by the supervisor, Mrs. J. A. Buchanan, by signing a Health and Welfare Department form requesting assistance. The Health and Welfare Department bases the service from Red Cross and may accept or eject the case according to the need and finances of the family. By the Provincial Government, advantage of legislation passed by the Provincial Government, who pays half the expenses.

PAM'S
HOBBY SHOP
15 Footbridge
Phone 962-6262
TRIANG TRAIN
CHRISTMAS SPECIALS
Picadow set. Reg. $33.85 ..... 27.95
Mailman set. Reg. $33.85 ..... 29.95
Pacific steam set. Reg. $44.85 ..... 33.95
Combination Set. Cars and train Reg. $57.85. ..... 45.95

NOW!
get it...
check against other loan plans...see how low-cost
Royal Bank termPlan really is!
When you're planning to buy any major item — a car, furnishings, fridge, washer, dryer or any important appliance — check against other loan plans available; see how low-cost termPlan really is. Borrow the cash in advance and be in the key position to get the best value.
ROYAL BANK

Who Offers the Biggest Savings on the Year's Most Talked-About New Car?
C. R. CLAPP & SON
See the Remarkable New
AUSTIN 1100
★ Exclusive sideways-mounted engine for greater passenger space!
★ Full four-door convenience!
★ Safe, high-traction front-wheel drive!
★ Amazing Float-on-Fluid suspension—no springs or shock absorbers!
★ Disc brakes for sure, safe stopping!
$1875.
PRICED FOR EXCITING VALUE, NOW ONLY.....
Trade now for Canada's top car value at
C. R. CLAPP AND SON
138 FRONT ST. DIAL 968-6487

Successful Living

Patenting Costly And Time Consuming

DEAR DORIS: I have invented an article which I think is unique. It can serve as a decoration or be put to a useful purpose.

The patent attorneys in my city inform me that a preliminary search as to patentability would cost me $75 and the fee for patenting in Canada is $330. As this sum is far out of reach for me, is there a less costly way I could get a patent on it?—INVENTOR.

DORIS CLARK

DEAR INVENTOR: Perhaps you could do it yourself, but here's what you have to send to The Commissioner of Patents, Ottawa:

(1) Your petition.
(2) A specification, in duplicate, "including a claim or claims."
(3) A third copy of claim.
(4) Two copies of drawings on tracing cloth.
(5) One copy of drawings on Bristol Board.
(6) Filing fee: $30. When application is granted, a final fee of $30.

A patent attorney knows the ropes. What he charges is up to him, and he could save you endless headaches.

You might well do some of the preliminary searching yourself, by looking up The Canadian Patent Office Record in your public library. If you don't search, you take the risk of finding out later that a previous patent exists — of some invention which is similar to yours — and would be infringed on by you.

In which case all your work and worry goes down the drain.

* * *

DEAR DORIS: I am a widow and I have three children to take care of. I have met a very nice man. He has two children and he wants me to marry him. Do you think it will be O.K. to get those children together from both sides? — JUST WORRIED.

* * *

DEAR JUST WORRIED: Well, it's been done before. Hassfeld Bros. Ltd. could give your three a father, his the mother they need.

Making it work will call for warmheartedness and rare good humour. You'll need to keep consulting with your new mate, and making every one of those youthful personalities feel he is an important part of the new unit; no room for favoritism, no chance for jealousy. And you and your husband must bend over backwards to support each other in all matters of discipline.

* * *

DEAR DORIS: I'm 14. Like most normal girls my age I like boys. And here is my problem:

This boy in my class is quite friendly with me. He has asked me before if I'm going to be home on the weekend and I have told him whether I'm going to a dance or to the show, etc. He says that if he ever gets there he will see me there.

What I want to know is if he likes me for just a friend or something more serious or is he just leading me on? He is 16 I think. If he asks me to go out, should I go or should I just try and let the whole thing pass over? — THANK YOU.

P.S.: Whether I like your advice or not I am quite willing to take it.

* * *

DEAR THANK YOU: At 16 a boy wants a date. At 14 you are better to avoid solo-ing, in favor of what he seems to be suggesting: ending you at the local dance. To dream up anything serious, right-now, only shows inexperience.

* * *

DEAR DORIS: You may find this a little childish but it is getting to be quite a problem. I am 16 years of age and like this girl quite a bit. I have only walked home with her a couple of times from school, and do not know if she even knows my name.

What can I do to get a date with her? I do not have a car and no driver's license and would feel fooling going to a football game or the like if we did not go in a car. None of my friends have cars either so even if you can help me find a solution for breaking my shyness I could not double date with anyone. — HELP.

* * *

DEAR HELP: Last time I went to a football game — last month —our group was part of a great crowd of walkers streaming into the stadium. Adults often prefer to leave their cars home and take a bus, because of parking problems.

For high school events, the bus is even more popular. Next time you walk her home make a joke of introducing yourself to her. If she likes you, she'll jump at the chance of a walking or bussing date.

Am I right, girls?

* * *

(Doris Clark, Master of Social Work, is a graduate of McGill, Toronto and McMaster universities, and has had broad experience in social work. If you would like help with your problems, write to her in care of this newspaper, enclosing a stamped, self-addressed envelope.)

CURRIED TONGUE WITH BARLEY

Evelyn W. writes: "Five mornings (or nights) every week I have to pack lunches for 5 people in my family. Every other week I buy an ox tongue because it is cheaper than ham and roast beef and slices so nicely. I have been wondering if I could use this for a meal . . ."

Beef tongue is perfect for sandwiches but also it is excellent for a meat course. For the past few years I have given here recipes for Boiled Pickled Tongue with Sweet Sour Sauce, Beef Tongue with Fruited Sauce, Jellied Veal Tongues, and Tongue with Barbecue Sauce. Recently I made Curried Tongue from half of a large beef tongue. For your six-member family, I think the following would be just right. I am giving a barley casserole I served with it.

TUESDAY

Dinner Menu

by Mary Moore

Italian Lasagna; Individual Waldorf Salads; Pumpkin Pie with Whipped Cream; Coffee.

CURRIED TONGUE

3¼ cups diced cooked beef tongue (well packed),
¼ cup butter or margarine,
1½ teaspoons curry powder,
2½ tablespoons (8 teaspoons) flour,
½ teaspoon salt,
½ teaspoon garlic powder,
2 chicken bouillon cubes,
2 cups boiling water.

For economy's sake buy a large beef tongue. Cover it with water, bring to boil and simmer covered until tender - 3 to four hours. While warm, lift from broth and peel off skin and trim off fat from base of tongue. Cut into dice and measure 3½ cups. (Any extra over is good sliced cold or for sandwiches.) Melt butter, stir in curry powder until it is hot and soaked with butter. (This is called "cracking the curry".) Blend in the flour, salt, garlic powder and bouillon cubes, then stir in the boiling water until thick. Add diced tongue to a 10-cup casserole and heat through. Serve on

finely boiled rice or with this **BARLEY AND VEGETABLE CASSEROLE (new and easy and good).**

(Evelyn, you may have to double these amounts to serve your crowd.)

In a casserole soak together for 2 hours ½ cup pearl barley with one 10-oz. can of cream of vegetable soup and 1 canful of water. After soaking, stir, cover and bake at 300 deg. Fahr. for 2½ to 3 hours or until tender, stirring twice during this baking period. No trouble and a welcome change from rice, potatoes, noodles, etc.

V.O.N. Hears Report on Care of Aged

At the November meeting of the V.O.N. it was announced that regional director, Miss Ethel Grindley would be visiting the Belleville branch during November. The president, Mrs. J. E. Nelles advised members present that the annual dinner meeting would be held at St. Thomas' parish hall during mid-February and that arrangements were underway for obtaining a speaker. Mention was made regarding the formation of a Womens' Auxiliary Committee in Belleville during the coming months.

During the fall one of the V.O.N. staff members, Miss Olive Pryce, attended a nursing workshop, held in London, on care of the aged. Miss Pryce brought back a report to other members of the staff.

At the conclusion of further business discussion, Miss Dorothy Conner, head of the report on nursing activities for October, a total of 504 home visits was made during this period. Fifty-two per cent of the cases were medical and surgical, 37 per cent were maternal and infant care and 11 per cent were health supervision cases.

The Victorian Order of Nurses is a participating agency of United Appeal.

MOVES TO STATES

Veteran CBC singer Shirley Harmer has moved with her writer-husband Allan Bertram to a 100-year-old farmhouse near New York.

New Casual Slant for 1966

M249
SIZES 8-18

Nat Kaplan
PRINTED PATTERN

FOR A DYNAMIC DAY LIFE, Nat Kaplan creates this dashing design that buttons smartly on a slant beneath crisp, away-from-the-neck revers. Note the pocket on one side of the skirt — it's cleverly balanced on the other by a placket. Darts shape the front of Printed Pattern M249 — the back is slightly bloused. A contour belt accents the pretty curve. There are no side seams in the skirt. Choose a beautiful wool for day wear — crepe or linen for the cap-sleeved, dinner version.

Printed Pattern M249 is available in Misses' Sizes 8, 10, 12, 14, 16, 18. Size 16 requires 2¼ yards of 54-inch fabric.

Send ONE DOLLAR for Printed Pattern M249 to THE INTELLIGENCER, 60 FRONT ST. W., TORONTO 1, ONTARIO, Pattern Department. Please print plainly YOUR NAME, ADDRESS, STYLE NUMBER and SIZE.

Ontario residents add 3c sales tax.

NEW! NEW! NEW FOR 1966! See 57, new, cream-of-the-collections designer originals in our new 1966 Couture Pattern Book. Plus 50c free coupon — apply to any $1 pattern in Book. Send 50c now for new Couture Book.

Next Week — Watch for a Prominent Designer Pattern by Hannah Troy.

UKRAINIANS FEAST

SAULT STE. MARIE, Ont. (CP) — Mrs. Dorothy Stelchuk celebrated her 70th birthday with a special Ukrainian feast, organised by her son Michael with the local women's league. The guests ate their way through chicken dumplings, cabbage rolls, sauerkraut, meat balls and cream cakes. "It was delicious," Mrs. Stelchuk said.

WOMEN ARE SAILORS

Women make up 4.5 per cent of Norway's merchant seamen, mostly as stewards and radio operators.

For Better Parks and Playgrounds
A Tax Dollar Well Spent
VOTE
GERALD CUNNINGHAM
ALDERMAN

Church Groups

VOTA VITA MISSION CIRCLE

The November meeting of the Vota Vita Mission Circle of Victoria Avenue Baptist Church was in charge of the president, Mrs. W. Soble, with Mrs. A. Gazley leading the opening hymn service.

Business and reports were dispensed with and it was noted that the executive will be having a turkey supper at the church on December 14th, for members, with the Senior Mission Circle as special guests.

The slate of 1966 officers was placed before the group by the nominating committee and was approved and accepted.

Mrs. A. Wynne spoke briefly on the work at the Grand Ligne Mission, with a plea that we pray for those young dedicated Christians as they go forward to do God's work at the mission.

Mrs. E. Burns' group was in charge of the program which was from the study book on Bolivia.

Mrs. W. Dempsey was in charge of the devotional, and Mrs. R. Burr read the Scriptures, followed by prayer.

Mrs. E. Burns, Mrs. A. Gazley and Mrs. A. Travis brought some interesting thoughts of Bolivia under the headlines: "Summary of first six decades," "Evangelism in Depth," and "Live up to Your Calling."

Mrs. W. Soble thanked those in charge of the program.

The meeting closed in prayer and a social time followed by refreshments served by Mrs. Burns' group.

SNEAKERS by Jason & Mary

Carry a plastic tab tucked in your purse or pocket for unexpected showers

H-29

CHANEL

Available at Both Locations

LATTIMER'S
GIFT CENTRE
281 Front St. — 962-6628

LATTIMER'S
DRUG STORE
229 Front St. — 962-5546

WOMEN ARE A MUST

MONTREAL (CP) — "We would like to do without women, but we can't," says Zubin Mehta, conductor of the Montreal Symphony Orchestra, after hiring four more women this season. "At the auditions they played better than the men," he complained. Women now occupy 18 of the 97 permanent places in the orchestra.

Fairweather fashions

In Formfit Dress-Shapers . . . you know you look right!

An exciting new Dress-Shaper Bra . . . created by Formfit to make you and your clothes look fashion right. Lycra powernet side and back sections . . . nylon lace cups lined with soft spun Dacron, that combine with exclusive "Airlon" underbust support for subtle lift and just-right separation. Poly stretch straps frame low neckline and scoop back. Style 528 White 32A-38C 6.00

Available at all Fairweather stores in Ontario

Fairweather
Fashions Since 1867

THE LITTLE WOMAN

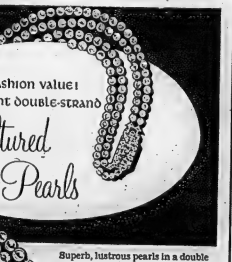

11-30

"Sometimes I think getting to the moon is terribly important—then I think of how many mink coats you could buy for twenty billion dollars—"

. . . its time to boot-up!
in rich, weatherproof winter fashions
FROM
LESLIE'S

Fashionably Right
GENUINE Waterproof COCKTAIL BOOTS
Black Brown 8.99

Here they are, the cocktail boots you need
• Completely waterproof
• Keep their shape longer
• Lastingly warm and comfortable
See them now!
Black 13.99

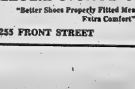

Black Brown 14.99
Black 15.99
LESLIE'S SHOE STORE LTD.
"Better Shoes Properly Fitted Mean Better Value and Extra Comfort"
255 FRONT STREET 962-5359

Mother's Helper

A DAILY household responsibility gives a child a sense of family participation and makes him feel he's needed. Emptying the waste baskets, for instance. Give him a carton or large basket to gather the contents of the smaller waste baskets. Little brother's job might be to bring-in the morning paper. Keep the jobs simple, reasonably easy to perform, pleasant. Help, if needed. And don't expect perfection! (Thanks to Mrs. Grover Bleau, Oakland, Calif.)

1965 Publishers Newspaper Syndicate

BUNIONS
Get this quick relief. Like shoe pressure, soothes and cushions the painful spot. Ask for the Bunion size.
Dr. Scholl's Zino-pads

high fashion value!
magnificent double-strand
Cultured Pearls

Superb, lustrous pearls in a double strand necklace. An always remembered gift for any occasion.

Above 2 strand 69.50
Single Strands from 29.75

Ed. Logar JEWELLER
around the corner at 21 Bridge St. East

Ann Landers

Worried About Child Who Stabs Dolls

DEAR ANN LANDERS: I'm an unmarried woman in my 40's. An arthritic condition has kept me close to home these past few years. My major interest is collecting and dressing dolls. The youngsters in the neighborhood call me "The Doll Lady." I give my dolls to needy children. I also sell dolls to folks who can afford to buy them.

One boy in the neighborhood has a sadistic streak that is frightening. This lad has bought several dolls from me. His friends confided that he stabs them with knives, pokes out the eyes and burns the arms and legs with matches.

ANN LANDERS

I have refused to sell him any more dolls and I told his mother why. She invited me to mind my own business. (His parents indulge him to the point of idiocy.) I'm afraid one day a child may suffer at his hands. Do you feel I should say something to the school authorities? I am not an interfering type, but I may regret it later if I don't do something now. What do you say? — K.T.

DEAR K.T.: The boy needs to be examined by a specialist. By all means report this behavior to the school principal at once.

* * *

DEAR ANN LANDERS: My husband has decided it is easier and cheaper to ride the bus to work than to take the car and pay parking. So, for the first time in 13 years of marriage, I have a car at my disposal. I was thrilled until I got my orders: The car is to be used for one purpose only — to drive the children to and from school.

My husband says I may not use the car for errands, grocery marketing, visiting friends or family or doctor appointments. He says I should use a bus or taxi as in the past.

In all fairness I must say he is a good husband and father. I've never had to worry about excessive drinking, gambling or other women. It's just this one subject he's a little nuts on. Thanks for any help you can give me. — G.M.S.

DEAR G.M.S.: Does your husband give any reason for his outrageous restrictions? Can he afford gasoline? Does he worry about using up the clutch? Surely he isn't concerned about your ability to drive, or he wouldn't allow you to chauffeur the children.

A man who would deny his wife the pleasure and convenience of the family car for no good reason is a tyrant. And you can tell him I said so.

* * *

DEAR ANN LANDERS: That letter signed "A Mother First, Last and Always" made me want to upchuck.

Why do some mothers get insulted if their kids are not included in every invitation? I don't blame a bride for saying "no children please" when asked if little tots can be brought along to a wedding dinner or reception. A bride's wedding day is supposed to be her happiest, and she has a right to want it to be perfect.

Some children who are considered "perfect little ladies and gentlemen" by their parents are holy terrors. They laugh (or cry) in the church, they are first in line at the sweet table and they can give the most elegant affair in the favor of a lodge picnic.

Most people hate it when anyone criticizes their little darlings, but I agree with you, Ann. Children do not belong every place and if their parents don't know it, someone should tell them. — ANOTHER MEANIE.

DEAR ANOTHER: I appreciate your support. Some mothers wrote to say I was wrong and that they would rather stay home than go where their children are not welcome. To them I say, "Fine. Stay home. Everyone will be happier.

* * *

Do you feel ill at ease . . . out of it? Is everybody having a good time but you? Write for Ann Landers' booklet, "The Key To Popularity," containing with your request 35 cents in coin and a long, self-addressed, stamped envelope.

Ann Landers will be glad to help you with your problems. Send them to her in care of this newspaper, enclosing a stamped, self-addressed envelope.

Dress Plus Top

by Anne Adams

Pop goes the over-top, and look — there's a complete dress underneath that can be worn by itself. Sew this two-way marvel in plaid, check or print.

Printed Pattern 4919: Children's Sizes 2, 4, 6, 8, 10. Size 6 overblouse, dress 3¼ yards 35-in.; collar ⅝ yd.

Fifty cents (50c) in coins (no stamps, please) for each pattern. Ontario residents add 3c sales tax. Print plainly size, name, address, style number.

Send order to Anne Adams, care of Pattern Dept. The Intelligencer 60 Front St. W., Toronto 1, Ontario

Drama League To Hold Conference

The Eastern Ontario Drama League held its fall executive committee meeting between presentations competing in the recent EODL One-Act Play Festival at Cobourg.

Chairman, Mrs. Charles I. Wilson, Belleville, announced details of a Theatre Management Conference to be held in Ottawa on Sunday, December 12, at the Good Companions Centre, 670 Albert Street, under the chairmanship of Mr. Earle Ingram, Ottawa, and co-sponsored by EODL and the Community Programs Division, Ontario Department of Education. The conference will discuss, "How to Increase Your Audience" and "Management in Small Theatres." Discussion will be under the leadership of Mr. Tom Hendry, Executive Secretary of the Canadian Theatre Centre, Toronto and former Administrator of Canadian Players, and co-founder of the Manitoba Theatre Centre.

Theatre group representatives were reminded that the regulations and awards list for the 1966 Festival to be held in March at Deep River had been sent out, with a preliminary "intention to enter" deadline set for December 1. Included in the list of awards was the new EODL Canadian Play Award of $200 to both the author and the group producing the best original full length Canadian play in the Regional Festival.

Church Groups

CHRIST CHURCH W.A.
(Evening Branch)

On Monday evening members of the Evening Branch of the Woman's Auxiliary of Christ Church met in the parish hall for the final business meeting of the year.

The worship service was conducted by the president, Mrs. A. Bongard, assisted by Mrs. E. Green and Mrs. H. Stevens, with Mrs. L. Williams at the piano.

The theme of the service was in commemoration of the work of St. Andrew whose day is observed November 30th.

Reports of the various secretaries, Mrs. W. Edwards, Miss F. Reid, Mrs. Stevens, Mrs. H. Reid, Miss F. Goodfellow, Mrs. J. Spencer, Mrs. A. Smith and Mrs. H. Rose were all received and showed the branch to have accomplished a considerable amount during 1965.

Thank-you notes were read acknowledging remembrances sent.

The Dorcas secretary mentioned that several valuable babes had been sent out to missions and the needy.

At this season of the year the Dorcas sewing group, makes donations to worthy causes which amounted to over $40 and included among some one dozen projects.

There were 14 "Living Messages" subscriptions sent during the gift one to Hastings Manor and the other to the Ontario Hospital, a great deal of social time is carried on with visits to Hastings Manor, hospitals, aged and sick in their homes.

Gifts were received to be distributed to patients at Cobourg Mental Hospital at Christmas. These will be sent to the women residents at the Manor.

All members were urged to attend the St. Andrew's Day Corporate Communion services at St. Thomas' Church at 8:00 a.m. and Christ Church 7:30 p.m.

A board meeting will be held at St. Margaret's Church early in December.

The president expressed her warm appreciation of the co-operation she had received and called on Canon R. B. Wright who spoke briefly and conducted the service of installation following which the hostesses Mrs. J. Kilburn and Mrs. O. Ragsdale served cookies and tea.

The following officers will take over their duties in the new year:

Honorary president, Mrs. R. B. Wright; honorary vice-president, Mrs. Everett Smith; past-president, Mrs. L. Mason; president, Mrs. A. J. Bongard; 1st vice-president, Mrs. H. Stevens; secretary, Mrs. W. C. Edwards; treasurer, Miss Frances Reid; membership secretary, Mrs. J. Spencer; prayer partner's secretary, Mrs. Everett Smith; Dorcas secretary, Mrs. F. Goodfellow and Mrs. J. Reid; Living Message secretary, Mrs. G. Devolin; social service secretary, Mrs. H. Rose, and Extra-cent-a-day secretary, (including Sunshine fund), Mrs. H. Stevens.

Group committees are: telephone convener, Mrs. H. Ingram; refreshment convener, Mrs. L. Mason; nursery convener, Mrs. E. Green; vestry council, Mrs. A. V. Smith; pianist, Mrs. L. Williams; social treasurer, Mrs. P. Burton.

Leaders of the various W.A. branches are: Little Helpers, Mrs. A. V. Smith; Junior Auxiliary, Mrs. J. Fletcher; and Girls' Auxiliary, Mrs. P. Ekhier. Mrs. A. G. Cooper and Mrs. E. Smith formed the nominations committee.

MR. AND MRS. J. B. SCHMOUS

Schmous — Mack

Ethel Inez Mack and Joseph Bernard Schmous exchanged marriage vows in a ceremony at Trinity Anglican Church, Waterford, with Rev. W. A. MacAulay officiating.

The bride is the daughter of Mr. and Mrs. Ernest Mack of Belleville. Mr. and Mrs. Thomas Schmous of Wilsonville, are the parents of the bridegroom.

Before the altar, which was decorated with red roses and white mums, the bride was given in marriage by her father. She wore a floor length gown of white brocade, featuring lily-point sleeves and a round neckline. The skirt fell in soft pleats draping into a self style chapel train with cummerbund and a self detached bow. A brocade head band held her silk illusion veil. She carried a bouquet of red roses and white carnations.

The bride was attended by the bridegroom's sister, Miss Sharon Schmous, wearing a floor length gown of red velvet featuring an Empire waistline. Roy Mack of Belleville, brother of the bride, was best man and the bridegroom's brother-in-laws, Gerald Bradley, was usher.

The reception was held at the home of Mr. and Mrs. Thomas Schmous.

For the wedding trip to Niagara Falls, the bride chose an emerald green double knit suit with black accessories and a corsage of white carnations.

The couple will reside on West St., Waterford.

New Citizens Entertained By IODE

Five members of the St. Julien Chapter of the I.O.D.E. treated the class of New Canadians to a pleasant hour of entertainment at B.C.I. and V.S. on Thursday evening.

Mrs. Ellis, the Regent, Mrs. Hume, first Vice-Regent, Mrs. Macdonald, convener of citizenship and immigration, Mrs. Gilbert, social convener, and Mrs. Tischbein were introduced to the class by Mr. C. Stratton.

Mrs. Ellis spoke briefly on the founding of the I.O.D.E. and its widespread activities, and Mrs. Macdonald explained the work of the St. Julien Chapter on behalf of new Canadians. A film on citizenship was shown and lunch was served.

Mr. Anthony Apear, president of the class, thanked the members for the entertaining hour and for their interest in new Canadians. Mr. C. Stratton expressed the thanks of the teaching staff.

SOCIAL and PERSONAL

ENGAGEMENT NOTICE

Mr. and Mrs. L. A. Courtemanche, Belleville, announce the engagement of their daughter, Fay Ellen, to Mr. William Allan Green, son of Mrs. F. Green, Belleville. Marriage will take place Monday, December 27, at 2.30 p.m. in St. Andrew's Presbyterian Church, Belleville.

* * *

Mrs. Mary Fleet and Mrs. Grace Knight spent a week in Ottawa recently, visiting Mrs. Knight's daughter, Mrs. Doris Cleary.

* * *

Prior to the wedding of Ethel Inez Mack and Joseph Bernard Schmous, the bride was honored at a miscellaneous shower h e l d in Belleville with Miss Rose Armstrong as hostess, and at a community shower held at the Waterfront Legion hall.

DISHES TAKE TIME

Clearing the table and washing dishes takes at least an hour a day of each housewife's time, or more than 45 working days yearly.

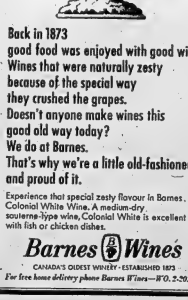

Back in 1873
good food was enjoyed with good wines.
Wines that were naturally zesty
because of the special way
they crushed the grapes.
Doesn't anyone make wines this
good old way today?
We do at Barnes.
That's why we're a little old-fashioned
and proud of it.
Experience that special zesty flavour in Barnes.
Colonial White Wine. A medium-dry
souterne-type wine, Colonial White is excellent
with fish or chicken dishes.
Barnes Wines
CANADA'S OLDEST WINERY - ESTABLISHED 1873
For free home delivery phone Barnes Wines—W.O. 2-2021

Ont. East Grand Mistress Speaks at L.O.B.A. Rally

Wallbridge Ladies Orange Benevolent Association was hostess for a rally in November to honor the Grand Mistress of Ontario East, Mrs. Belle Mason, Ottawa, who was making her first official visit. Celebration also marked the 17th birthday of the lodge.

Other Grand Lodge officers present included, Mrs. Pearl Holmes, Belleville Dep. G. M.; Mrs. Ola MacFarland, Napanee secretary; Mrs Mae Hollinger Pusboro auditor, and Mrs. Doris Nancarrow Trenton, auditor.

Mrs. Ramona Tomsity W. M. Wallbridge Lodge presided for the session; Mrs. Mary Wantmaker, Frankford was installed with Mrs Annis Dickens Belleville, soloist.

Red roses were presented to Mrs. Mason on behalf of her officers present and Mrs. Annis McKenne Belleville by Mrs. Holmes. Corsages were presented by P. M. Mrs. Margaret Reynolds, P. M. Mrs. Shirley Stewart, P. M. Mrs. Georgina Jones and Dep. M. Mrs. Evelyn Lane to the worthy mistresses of all visiting lodges.

Mrs. Thomas Cannifton Mrs. Gladys Rollins; Trenton — Mrs. Dorthea Hodkinson; Roslin, Mrs. Wilson; Belleville 250 Miss Ruth Baleman; Belleville 1230 Mrs. Marian Keller; Frankford, Mrs. Mary Wantmaker, and to Mrs. Tomalty Stirling L.O.B.A. was also represented.

Mrs. Mason gave a most inspiring address on the L.O.B.A. and the responsibilities of members. Following this, a cheque for her favorite charity was presented to Mrs. Mason by Mrs. Hollinger. All lodges present made similar presentations to Mrs. Mason and requested, that in lieu of personal gifts, money be given to her for welfare work.

Several addresses were given by visiting officers and members and greetings were extended by R. W. Bro. Cecil Palmer Deputy Grand Master, G. M. District Chapter of Ontario East and Bro. W. Rollins. Plainfield, County Master.

At the conclusion of the lodge session, a buffet supper was served. A beautiful birthday cake, made and decorated by Mrs. Tomalty, graced the centre of the table, flanked on either side by bowls of yellow 'mums. Candles on the cake were, blown out by the past mistresses of Wallbridge Lodge and Mrs. Mason cut the cake.

Mrs. Tomalty acted as toastmistress for a program of toasts which included "The Queen", "The Grand Lodge" proposed by Mrs. MacFarland and responded to by Mrs. Mason; to the visiting lodges, proposed by Mrs. Holmes and responded by Mrs. Rollins; to Wallbridge L.O.B.A. proposed by Mrs. Nancarrow and responded to by Mrs. Margaret Hinchliffe, first W. M. of the lodge.

The winner of the draw, a knitted centrepiece donated by Mrs. Holmes, was won by Mrs. Georgina Rupert.

MRS. BELLE MASON

WOMAN JOINS GOVERNORS

ANTIGONISH, N.S. (CP) — Theresa MacLellan of Sydney, N.S., is the first woman to sit on the board of governors of St. Francis Xavier University. Known as Ann Terry in her radio and television work, Miss MacLellan is one of three alumni representatives on the board.

LUMBERS STUDIO

BABY OF THE WEEK

Imagine Grandma's delight when she opens up her present on Christmas day and finds a beautiful portrait of her own grandchild. Don't disappoint the grandparents. Give the gift only you can give a portrait by Lumbers Studio. Phone 962-5804 for an appointment.

This little fellow is Donald Jr. a month old son of Mr. and Mrs. Fred Wellman of Halloway.

ICEBOX RAIDERS

Dear Susanna: If you're really sneaky as I am, you'll have fun with this one. When e v e r there is a little jar of goodies on hand, such as homemade jelly or some special chocolate syrup, that you wish to keep hidden in the refrigerator from the rest of the crowd so it won't get dipped into between meals, here is a marvelous camouflage:

Set the jar right inside another empty container — one that can't be seen through. And push it into the farthest corner of the refrigerator. But use your imagination. Find a container that looks so completely uninteresting that nobody, but nobody, is ever going to be bothered even looking inside.

Personally, I find one of those large round salt boxes with the lid cut off and set in loose-ly gives 100 percent protection every time. Cold salt at mid-night anyone? So goes who is stops ringing.

winning at our house t h e s e days? — Mother of Six

Ho boy! What a crafty psychology - practicing type mom you turned out to be. But then all's fair in love, war and ice-box raiding — isn't it? — Susanna.

LETTER PERFECT

Dear Susanna: There will be lots of lettering to do on holiday packages and parcels during the next few weeks. A brush from an old bottle of nail p o l i s h (cleaned out with polish remover) makes a neat applicator for use when lettering is being done with enamel paints. — A.A.

ONE SLIP ENDS PEACE

WISBECH, England (CP)— Housewife Mary Godby is being driven crazy by one misprint in the Cambridgeshire telephone directory. The Wisbech municipal council number was given as hers, and the telephone never

TURKEYS
COOKED TURKEY By the Pound
Turkey Rolls
FROZEN OR COOKED
FRESH TURKEYS — KILLED THIS WEEK.
FROZEN TURKEYS
GEESE AVAILABLE
Full Line of Groceries
TRY OUR TURKEY BURGERS OR
FRIED TURKEY AND CHIPS
STIRK TURKEY VILLA
ROSLIN
PHONE 478-6943 TWEED
● OPEN 7 DAYS A WEEK ●

Canadian Vocational Training
The Province of Ontario in co-operation with the Government of Canada
and the
Bay of Quinte District High School Board
propose to offer a course in
HOMEMAKERS
At Quinte Secondary School, Belleville. Living allowance paid to eligible candidates while on course. Course will start early in January. Mature, reliable women interested in people should apply for further information to their
LOCAL NATIONAL EMPLOYMENT OFFICE

Just in time for Christmas

THE CO-ORDINATED LOOK

A well thought-out fashion plan, all wool co-ordinates by Pantino. The elements, five versatile pieces to mix and match in Heavenly Blue. Sizes 10-18.

SHEATH SKIRT, fully lined $13
JACKET, fully lined $17
BOX PLEATED SKIRT $15
TOP, Heavenly Blue and white houndstooth $13
SLIMS, fully lined $15

BOJ Course You Can Charge It"

Fairweather
Fashions Since 1867

Heavy Vote Could Encourage De Gaulle in His Policies

French voters decide next Sunday whether President de Gaulle or one of five other candidates will be the country's next president. In this story on the election, Canadian Press reporter Peter Buckley says the outcome will affect the course of Western history.

By PETER BUCKLEY

PARIS (CP) — The French presidential elections in December will decide not only who is to be chief of state for the next seven years but also, to some degree, the course of Western history.

A lot may depend on whether President Charles de Gaulle, 75, is returned to office—as widely anticipated — and the percentage of his vote. An overwhelming endorsement may encourage him to continue his policies which many Western countries consider disruptive. A rather weak endorsement or an upset may push France onto a different course.

Involved are such highly-important issues as the country's European Common Market, NATO, Western relations with Communist countries, nuclear disarmament and the balance of power within Europe.

On all these issues the introspective general, with his thoughts on the glories of France, has shaken up long-set policy patterns, adding to the concern of Western policy-makers. And on all these issues de Gaulle's opponents for the presidency have voiced opposition. But their hopes of receiving a favorable reaction from the electorate are dim.

FRANCHISE WIDENED

Many observers feel the die was cast when de Gaulle told television viewers Nov. 4 he will stand for another seven years. He is considered unbeatable.

This will mark the first occasion on which the French president will be elected by the universal vote. The system was instituted by de Gaulle, part of sweeping constitutional changes made when he came to power in 1958 at the height of the Algerian crisis and established his Fifth Republic.

Previously, the president was a figure with drastically limited powers, elected by some 80,000 French "notables" — elected officials from every government branch. De Gaulle's own accession to power was approved by a majority of the "notables" who voted in 1958.

Now the president possesses enormous power. He will be elected directly by the people in a vote held solely for that purpose. No other issues are on the ballot.

The difference the new constitution has made in French politics can be simply seen by imagining what Canadian political scene would look like if Governor-General Georges Vanier were given the powers of President Lyndon Johnson.

POSTERS DEFACED

Under the new constitution, more than 28,000,000 French men and women are eligible to vote for president.

Besides those in France, there are more than 600,000 eligible voters in France's overseas territories.

DE GAULLE CONSIDERED UNBEATABLE — French President Charles de Gaulle, shown at press conference earlier this year, is considered unbeatable in France's presidential elections Sunday, December 5. It will be the first time a French president has been elected by direct universal vote.

(CP Photo from AP)

Most of them, about 425,000, are in the four "departments" of the Caribbean—Martinique, Guadeloupe, French Guiana and La Reunion. Nearly 200,000 others live in the territories—areas which have refused independence, including St. Pierre-Miquelon off the coast of Newfoundland and such other exotic locales as New Caledonia, New Hebrides and the Polynesian islands of the South Pacific.

Posters in Paris subways have lately been defaced with the words "Les cocus vont voter" (The cuckolds will vote), merely the finest insult to offer a Frenchman. The words are repeated so often in their jarring irreverancy that they are being reduced to the simple initials "L.C.V.V."

Despite such indications of discontent with the choices facing the voters, electoral officials predict a turnout of as many as 80 per cent of the total electorate.

Provision is made in the constitution for two separate votes, two weeks apart, although only one is likely to be needed this time.

To be elected president, the winner must obtain more than 50 per cent of the votes cast.

If no single candidate obtains that many on the first ballot, next Sunday, Dec. 5, a second vote will be held Dec. 19.

On the second ballot, only the two leading candidates will be listed, making a winner certain. If, after the first ballot, one of the two leaders withdraws—a possibility some of the opposition strategists have been considering among themselves—the next strongest candidate goes onto the second ballot.

The electoral system has been designed to keep what the French call "adventures" off the ballot.

Each of the six candidates whose names were officially posted Nov. 18 had to deposit 10,000 francs ($2,150) with an electoral commission which supervises the voting.

His candidacy had to be backed by certified testimonials from 100 deputies or senators, mayors or other elected officials from France and its overseas territories. There are about 40,000 or more of these.

Once recognized as a candidate, however, he becomes eligible for public help with his campaign.

The electoral commission arranges publication and distribution throughout France of documents supporting the candidate and posters proclaiming his candidacy.

SUBSIDY HELPS

He also gets four hours of free time on each of the national radio and television networks to get his views across.

If he wins more than five per cent of the total vote, the government pays 100,000 francs towards his campaign costs. If he fails to get five per cent, he loses not only the hope of getting the 100,000 francs but his 10,000-franc deposit as well.

The government's 1965 budget set aside 32,000,000 francs—nearly $7,000,000 — for election costs and can increase that sum if necessary. Political observers expect groups supporting various candidates to spend an additional equivalent amount in non-subsidized campaigning.

Main requirements for voters are that they must be over the age of 21 and hold French citizenship.

Campaigning ends at midnight Friday. Polls are open from 8 a.m. to 7 p.m., although voting hours can be extended to 8 p.m. in some areas.

The new presidential election system is being used for the first time and it appears to leave some crucial points be covered.

What happens if the 75-year-old de Gaulle or some opponent dies or drops out before the votes are counted? There is nothing in the constitution covering this point. Election officials suggest, however, that the campaign would probably be called off, if de Gaulle should die, and a new one started later.

Tomorrow: Restoration of French glory is aim of de Gaulle.

Says Soviet Way Best System Ever

By JOHN WEYLAND

MOSCOW (AP) — Meet Ivan Petrov, Muscovite.

He works 41 hours a week, shares his apartment with another family, owns a radio, wears wrinkled clothes, and thinks communism is the best of all systems.

Ivan is no particular Muscovite, just an example drawn up from available information to show what life is like in the Soviet capital.

Ivan is a skilled worker in the prime of life and earns the equivalent of $130 a month. Mrs. Petrov has a job which brings in $85 more. The family spends more than half its income for food. They get along by eating lots of potatoes, bread and cabbage, even this leaves little money for other things.

It's a tight squeeze. But the Petrovs are better off than many of the other 8,500,000 Muscovites, and incomparably better off than the rural population. They are typical in that they represent the worker class, which communism has concentrated on aiding.

Ivan and his wife strike Westerners as drab and unkempt. He wears an old suit jacket, colored shirt open at the throat, pants of a different color, light gray or tan shoes, and a cap. She wears a kerchief over her hair, a skirt, sweater, and heavy shoes.

Both are brawny and overweight.

KEPT BUSY

Mrs. Petrov lacks the time—or appliances and other aids—to keep up appearances. She has her job; she spends 40 minutes each day getting to and from work; she waits in lines at shops she has meals to prepare, the housework to do.

It doesn't leave much time for the children, either. The baby spends all day at a nursery. The older child goes to school, or in summer to a pioneer youth camp.

When the family does get together for a few hours in the evening, they listen to their $30 radio. The parents are slowly saving for a television set, which will take their total wages for a month and a half.

Washing machine? Refrigerator? They cost twice as much as in North America. And the waiting lists are long. It takes three to five years to get one.

The Petrovs don't even dream of buying a car. The price for the cheapest small Moskvich model is $4,400.

Ivan likes to take a drink. Vodka costs $3.20 a bottle, beer 45 cents, wine $2.80.

But Ivan is not seething with resentment against the system. His rent is low, about $20 a month. Medical treatment is largely free. In his old age he will get a state pension.

A TRAVELLER'S SAMPLE

The traveller for one of our supply firms (who is off the road until January), has left with us to sell, the following: A 3 strand cultured pearl necklet. Pearls are generous in size, beautiful in color and extremely well matched. The clasp which has a safety catch contains 33 diamonds.

Very Specially Priced 985.00

Ed. Logan JEWELLER

21 Bridge St. E.

Ontario Business College

IBM KEYPUNCH TRAINING BEGINS NOW

REGULAR COURSES BEGIN NOVEMBER 29th

54 Victoria Avenue Belleville 962-8870

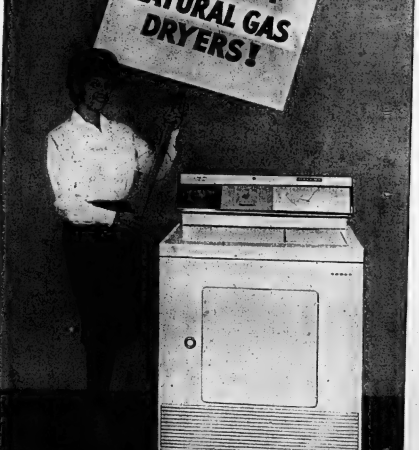

Natural Gas Dryers get the women's vote!

Here's why...

- Faster Drying!
- One Third The Operating Cost!
- Fresher, Cleaner Clothes!
- Safe, Quiet, Automatic Operation!
- E-a-s-y Payments On Your Gas Bill!

THE CAMPAIGN IS IN FULL SWING! TAKE ADVANTAGE OF THE DRYER SPECIALS BEING OFFERED NOW BY...

Lakeland NATURAL GAS LIMITED and your Natural Gas Appliance Dealer

133 Front Street Belleville Phone 968-6786

COME AND JOIN US UNDER THE PALM TREES

ON A 21 DAY TOUR OF FLORIDA

JANUARY 8th to 29th

For pleasant relaxation that's peaceful and beautiful

AND NO WORRIES

about going places and seeing things when you travel with us.

FOR INFORMATION DROP IN AND SEE US AT

ROLUF'S

227 Front Street
962-2907
968-7772

MARSHALL and MERRETT: STARR, ELLIOTT & MILL
Architects
213 Ontario St., Kingston
F. Thomas Mill, B. Arch., M.R.A.I.C.
Telephone (613) 542-4338

1425 Mountain St., Montreal 25
Telephone (514) 288-2291

TRUDY

"You realize you're keeping me from my work—keep talking!"

SAY MERRY CHRISTMAS! GIVE RONSON FROM

YOUR BELLEVILLE JEWELLERS

NEW-IDEA GIFTS FROM RONSON

Automatically better

HOOD DRYER • COMB DRYER • BRUSH DRYER • ALL IN ONE

ESCORT HAIR DRYER

3 way drying with exclusive warm air circulating Brush. Has comb attachment and hold-it curler. Fitted with hair-conditioner cap, lots of temperature settings. Quietest motor. Shoulder strap portability. Complete with fitted travel case.

Competitively Priced $1.00 per week

RUNS ON BATTERIES OR REDUCED HOUSEHOLD POWER

ELECTRIC TOOTHBRUSH

Fastest electric toothbrush of all. Lightest weight. Completely safe. Runs on only 5 volts whether used with standard batteries or on reduced household current with exclusive "safety coupler".

Competitively Priced $1.00 per week

SHINES SHOES ELECTRICALLY

ROTO-SHINE "MAGNETIC"

Shines your shoes ELECTRICAL-LY! Picks up and ejects attachments magnetically. Fits in any dusty hands! Complete with buffers, polishers, applicators and new Ronson "Deep-Shine" polish, in hardwood chest with bolt-rest lid.

Competitively Priced $1.00 per week

BUTANE POCKET AND TABLE LIGHTERS

THE WORLD'S MOST WANTED LIGHTERS

1. QUEEN ANNE. Lacquered silver plate finish.
2. NORSEMAN. Genuine walnut and stainless steel
3. WINDLITE. Satin and bright chrome, engraved design.
4. LADYLITE. Gold Tone. Engraved design.
5. STARFIRE. Deep-grained design in burnished Gold Tone.

LIGHTEST WEIGHT, WHISPER QUIET

ELECTRIC KNIFE

Faster! Lighter Weight! Quieter, too! Just guide it for perfect carving, even, accurate slicing. Glides through meats, vegetables, fruits bread, cakes, etc.

With Detachable Bread Slicing and Meat Blades, 6' Cord, Safety Lock, Ejector Button & Handy Storage Case.

Competitively Priced $1.00 per week

GIVES CLOSER SHAVES WITH COMFORT

'400' AND CARESS SHAVERS

CARESS Gently protective, with roll-top shield and contoured "Trimatic" for underarms. Wows like a charm! Largest, thinnest head shaves legs fastest and closest. And so durable. Pink and Blue. $1.00 per week

Ronson 400 Complete with wall bracket, travel storage case, cord and Mennen AFTA after-shave lotion. $1.00 per week.

4 Watt Ballast Motors Give True Feel. 2 Shaving Heads—Travel Head, 2. Shaving Head with Trimmer. 3. Retractable Cord. 4. Ejector. 5. Power-Boost Switch.

Available from

RONALD KEEL – Jeweller
296 Front Street

W. Wonnacott & Son – Jewellers
247 Front Street

O'CONNOR'S JEWEL BOX
212 Front Street

STROUD'S GIFT SHOP
208 Front Street

COLES JEWELLERS
Belleville Place

BERT LEWIS – Jeweller
328 Front Street

ED. LOGAN – Jeweller
21 Bridge Street East

Business Briefs

NAMES VICE-PRESIDENT

Robert H. Cornwell, an engineer who carried out a survey of Canada's petroleum-refining capacity during and following the Second World War, has been named a vice-president of National Drillers and Chemical Corporation, it was announced in New York Tuesday.

DISCUSS TRADE

C. M. Drury, Canadian minister of industry and defence production, Monday explored with Michel Maurice-Bokanowski, French industry minister, prospects for closer economic and trade relations between the two countries at a Paris meeting.

Federal Govt. Urged to Stop Alcohol Growth

NIAGARA FALLS, Ont. (CP) The federal government gets more and more dependent to stop the growth of alcoholism while it depends on revenue from alcoholic beverages, the Canadian Federation of Alcohol Problems was told Monday.

Dr. John Linton of Toronto told delegates at the federation's convention a larger effort by the federal government is called for if the growth of alcoholism is to be stopped.

But this increasing problem is being aggravated "with more people involved directly and indirectly with the trade and . . . government depending more and more on revenue from the sale of alcoholic beverages to balance their increasing budgets."

"It is not a problem of prohibition, "how out of sale and how it relates to society and how society relates to it," Dr. Linton said.

BACKS AWAY

Dr. Gordon Porter, chairman of the federation's long range committee, said the church has "backed away" from strong emphasis on total abstinence and given only "token support" to programs dealing with alcohol problems.

Health Minister Judy LaMarsh said in a letter to the convention that efforts are being made to prevent the spread of alcoholism by treating the potential alcoholic before he problem becomes total addiction.

Arthur Blair, general manager of the Abstainers Insurance Co. of Toronto, Ont., said more non-drinkers are taking advantage of his company's benefits.

His company has offered a 25-per-cent reduction in car insurance to abstaining drivers in Ontario since 1956, and recently has done the same in Alberta and Manitoba.

The reduction applies to drivers 25 years old or more and the insured person must sign a declaration that he does not drink alcohol and will not do so during the life of the policy.

WATER LONG USED

The world's oldest moving timepieces are the water clocks of ancient Egypt.

Wider

(Continued From Page 1)

Teachers of Quebec, with 8,000 members, wants French as well as English educational facilities available across Canada.

A group of Teachers from the French-language University of Montreal says French-Canadians have not received their share of research grants from the National Research Council. Therefore the Quebec government should gradually take over the job of assisting research.

The greater powers urged for Quebec by the catholic teachers and the Jaycees include the power to negotiate international treaties, the power to enact immigration laws and control of such fields as family allowances, divorce and the organization of broadcasting networks.

WORK IN U.S.

The Indian group—the Caughnawaga Defence Committee—urge English and Iroquois as the two languages for their big reserve near Montreal because most Indians from there work in the United States.

The committee's brief says "there is no employment for us as the French-language world."

Paul Rochon, a Montreal journalist, representing the Quebec nationalist Societe Nationale Populaire at Monday's hearing, had no doubt about the future rate of French-speaking minorities outside the province—assimilation by the 17 English-speaking countries.

Mr. Rochon had a different prediction concerning the French-speaking population of New Brunswick, and of their province as a whole.

"New Brunswick is separated from western Canada by Quebec. An independent Quebec will grow in strength and New Brunswick will gradually be assimilated by Quebec and become part of the state of Quebec."

The commission, eight of whose 10 members are sitting in on the Montreal hearings, also received briefs today which urge bilingualism in the federal civil service, greater concern for various ethnic groups and higher pay for bilingual employees of the CBC.

Viet Cong

(Continued From Page 1)

morale South Vietnamese military commanders feared these reliefs may encourage their troops to surrender rather than fight.

U.S. spokesmen said air force and navy jets battered bridges, highways and suspected troop concentrations in North Viet Nam, while two air wings flew 309 attacks against suspected Viet Cong targets in the south. More than 200 structures, including fortifications, were destroyed within 30 miles of Viet Nam, the spokesmen reported.

B-52 bombers from Guam unloaded their heavy explosives on three suspected Viet Cong camps in Binh Duong Province, 30 miles northwest of Saigon. Results of the strike were not announced.

PROVIDE MEN

After conferences with military and political leaders, McNamara told an airport press conference that the United States will continue to provide the men needed to wage the war. He also spoke of increases in the strength of the 500,000-strong South Vietnamese armed forces.

Income Tax Explained

A column designed for the working taxpayer who is not in a position to employ the services of a professional accountant or visit an Income Tax office.

By C. A. MILLER
Retired Supervising Assessor, Income Tax Department

UNREPORTED INCOME

When the taxpayer signs his name on the first page of the return, he certifies it is a true statement of all his taxable income for the year. If he has not disclosed all his income then he has filed a false return. When this is found out by the Income Tax Department, such taxpayers are dealt with more severely if the tax evaded is of a substantial amount.

Where the taxpayer has forgotten a T4 slip for just a small amount or overlooked other income of a trifling nature, it is usually accepted as a natural oversight and only the additional tax is assessed plus interest from April 30.

When a taxpayer has filed a return and afterwards discovers he has omitted an item of income, he should not file an amended return. The proper procedure is to wait until the Assessment Notice is received, then write to his local district income tax office, giving the details of the omitted income, and request that his original return be adjusted.

The most frequent item of income omitted is interest on savings bonds. The taxpayer should note that everytime he cashes a bond coupon, he signs a form at the bank issued by the Minister Wilson and questioned the for the amount of interest received. If he had taken the effectiveness of sanctions ordered by Britain and tacitly time to read this form he would backed by Nigerian Prime Min-have seen it was a report to the ister Sir Abubakar Talawa Bal-income tax office showing he ewa.
had paid that amount of interest. The income tax department matches these forms to the taxpayers return and if the interest shown has not been reported, it will be added to his income and additional tax assessed plus interest.

For a personal reply, enclose a self addressed, five cent stamped envelope, plus 25 cents for each question.

Question 1: If I forget an item of income, should I file another return?

Answer: No. After you receive your assessment notice, write your local tax office advising them of the omitted item and ask that your original return be adjusted.

Question 2: I paid my tax in full on April 30, but I have been assessed an amount for instalment interest. Why?

Question: You probably did not have tax deducted at the source on 75 percent of your income, so you should have paid your taxes quarterly. The interest assessed is on the quarterly payments you should have made.

HOUSE HUNTING? Call

J. E. McKINNEY
REAL ESTATE
962-8181

Nkrumah's

(Continued From Page 1)

mismanagement and corruption.

It clearly will be unpatriotic to criticize the government so long as Rhodesia is held responsible for economic shortcomings.

ASSUMES WIDE POWERS

Furthermore, wide powers have been assumed by the government under the African Defence (Ghana) Act rammed through Parliament last Friday. Under it, the president assumed the equivalent of martial law control.

Nkrumah's prestige in the rest of Africa, which appeared at a low point at the end of the African summit meeting here last month, has risen sharply in the period since Rhodesia broke away.

The Ghanaian leader has forgotten a T4 slip for just a small amount or overlooked other income of a trifling nature, it is usually accepted as a natural oversight and only the additional tax is assessed plus interest from April 30.

When a taxpayer has filed a return and afterwards discovers he has omitted an item of income, he should not file an amended return. The proper procedure is to wait until the Assessment Notice is received, then write to his local district income tax office, giving the details of the omitted income, and request that his original return be adjusted.

The most frequent item of income omitted is interest on savings bonds. The taxpayer should note that everytime he cashes a bond coupon, he signs a form at the bank issued by the Minister Wilson and questioned the for the amount of interest received. If he had taken the effectiveness of sanctions ordered by Britain and tacitly time to read this form he would backed by Nigerian Prime Min-have seen it was a report to the ister Sir Abubakar Talawa Bal-income tax office showing he ewa.
had paid that amount of interest. The income tax department matches these forms to the taxpayers return and if the interest shown has not been reported, it will be added to his income and additional tax assessed plus interest.

For a personal reply, enclose a self addressed, five cent stamped envelope, plus 25 cents for each question.

Question 1: If I forget an item of income, should I file another return?

Answer: No. After you receive your assessment notice, write your local tax office advising them of the omitted item and ask that your original return be adjusted.

Question 2: I paid my tax in full on April 30, but I have been assessed an amount for instalment interest. Why?

Question: You probably did not have tax deducted at the source on 75 percent of your income, so you should have paid your taxes quarterly. The interest assessed is on the quarterly payments you should have made.

HOUSE HUNTING? Call

J. E. McKINNEY
REAL ESTATE
962-8181

Senate, Supreme Court Reorganization Urged By Law Student Group

TORONTO (CP) — Sweeping reorganization of the Senate and of the Supreme Court of Canada are proposed by a group of law students in a brief to the royal commission on bilingualism and biculturalism.

The brief being submitted Tuesday night by the students' law society of the University of Toronto says the Senate should be replaced by a federal upper house composed of leading members of provincial cabinets, who would meet as a permanent federal-provincial conference.

Each province would be represented by its premier and ministers of finance and health and the attorney-general. Federal cabinet ministers could take part in debates but not in votes.

The students say that federal bills dealing with provincial fields of jurisdiction should require a two-thirds majority in the new Senate.

The brief also recommends that the Supreme Court be divided into English common law and Quebec civil law sections. Federal grants to the provinces are urged to finance instruction of both French and English in schools across Canada.

The Young Women's Christian Association, with 74,000 members in Canada, also calls for improved teaching of French and English in primary and secondary schools to strengthen national unity.

URGE MORE TONGUES

The Ukrainian National Youth Federation of Canada recommends that Ukrainian and other languages besides English and French be taught in schools wherever enough parents request it.

Studies of the school instruction in Canadian history and of the history and characteristics of all ethnic groups are urged.

The CBC, National Film Board and National Museum are asked to give more attention to the cultural contributions of ethnic minorities.

The Ontario School Trustees' and Ratepayers' Association says the education departments of the 10 provinces should make increasing efforts to interest school boards in introducing the second languages, French or English, as early as possible in elementary schools.

The provinces are also asked to remove their restrictions to the mobility of teachers between provinces.

The association repeats its proposal of 1964 for an exchange program under which Ontario high school students would get summer jobs in Quebec and vice-versa. Fraternization between youths would greatly improve understanding.

WORK PAYS FOR MORE

One hour's factory labor in Ontario buys 4½ dozen eggs today, compared with 1.7 dozen in 1949.

Two Children Drown in Pond At Niagara Falls

NIAGARA FALLS, Ont. (CP) Two Niagara Falls boys, aged four and five, died in hospital Monday shortly after they fell through thin duckpond ice into four feet of water.

The older boy, Larry Dodd, died minutes after he was admitted. His brother David was pronounced dead about three hours later.

The boys were found by their mother who had followed their footprints through light snow on to the ¼-inch thick ice.

RE-ELECT
ALLIN
JACK
ALDERMAN
"EXPERIENCED LEADERSHIP"

SEE CLAIRTONE HEAR SILENT LISTENING

With internationally acclaimed Clairtone, engineer Peter Munk (left) and designer David Gilmour (right) have rung up a pretty impressive list of engineering and design innovations. Now comes "SILENT LISTENING." This exciting development lets you hear stereo beyond your wildest dreams. With Silent Listeners on your ears there's no noise distraction or acoustical interference. Drop by and we'll give you a demonstration.

SIGNET
Contemporary styling with louvred end panels and matched vertical centre panels. Comes in oiled walnut or teak. Centre-opening lid for access to AM and FM/stereo tuners, record changer and storage area.

4.00 per week
DAVID'S
312 FRONT ST. 968-5737

FOR HOLIDAY ENTERTAINING . . . or A SPECIAL GIFT!
SHOP AT W. WONNACOTT & SON
Jeweller
247 FRONT ST. DIAL 962-3514
● COCKTAIL SHAKERS
● LIQUEUR SETS
● ICE BUCKETS
● JIGGERS
● TRAYS
● NOVELTIES Etc.
● MARTINI SETS
● WINE SETS
● COASTERS
● BOTTE OPENERS

CONCRETE AND WOOD FLOORS need Floorplate
CAN BE USED ON METAL TOO
RESILACRETE
Recommended for dance, band, or any floor where resilience is desired. Ideal for wood or metal floats, indoors or outdoors. Can be used on floors of grade or slope, porches and patios. Gives easy walking surface, absorbs moisture, will not warp or shrink.
Another Resilacrete "Home Improvement" Product Available from
QUINTE PAINT & WALLPAPER LTD.
"ON THE MARKET SQUARE" DIAL 968-5711

LIPSON'S SUGGEST YOU . . .
CAPTURE THE SPIRIT OF CHRISTMAS . . . Give A GIFT FOR YOUR HOME
CHOOSE FROM OUR BIG SELECTIONS AND SAVE MONEY AT OUR LOW PRICES!

Allergy-Free Foam Pillows
Soft, plump . . . and non-allergenic! Excellent value . . . with flaked foam filling . . . in pretty floral patterned cotton covering. White binding around edge. Gift priced, too at just
87¢
—Second Floor

Colorful Terry Tea Towels
Similar to sketch . . . with pretty printed patterns in bright hues. Soft, absorbent terry toweling . . . size 18x28 . . . fringed on one ends. They make wonderful parcel stuffers, too!
Special, each
2.99
—Second Floor

Low Priced! Chenille Bedspreads
In pretty wavy tufted pattern . . . fringed on ends. Single or twin bed size . . . in a wide range of solid colors. Buy for the home . . . for Practical Gifts, too!
Special, each
3.97
—Second Floor

72x84 Ascot Blended Blankets
A blend of modern fibres . . . they're warm, non-allergenic . . . washable . . . and mothproof! Size 72x84 . . . in a choice of soft pastel tones. Satin ribbon bound ends. Save at each
2.99
—Second Floor

Lady Jacqueline Cotton Sheets
Excelent single bed size of 54x90. Fine 140 thread weave . . . snow white bleach . . . with plain deep hems. One piece type. Save on this special pricing! Each 1.17.
1.17
—Second Floor

Shop Early IT PAYS
Wabasso Fine Pillow Slips
Fine and firm of weave . . . in 160 thread cotton. Famous "Comfort" brand . . . bleached to a snowy whiteness . . . standard 42 inch size. Stock up . . . buy for Practical Gifts, too! Pair
99¢
—Second Floor

GIVE RUGS for CHRISTMAS
UNDERFOOT COMFORT. FOR THE WHOLE FAMILY!

Multi-Colored Stripe Mats
Designed with rubberized back to prevent skidding. Sturdy, long pile for long, hard wear. In colorful stripes . . . rounded corners. Size about 18x28 . . . And look, just
1.67
—Second Floor

Washable Cotton Chenille Mats
These come in pretty pastel tones, suitable for bathroom or bedroom. Deep, soft pile with rubberized back. Fringed trimmed around edges . . . Size 16x27 . . . Special, each
77c
—Second Floor

18x27 Foam Back Mats
In colorful stripes . . . and "Tweedy" patterns. Multi-colored, goes with any decor you may have in mind. Anti-skid foam back . . . rounded on corners. Long pile . . . hard wearing. 18x27 . . . Special, each
93c
—Second Floor

Foam Back Room Size Rugs
Two popular sizes in this group, 4'x5' and 6'x9'. Soft, non-skid type foam back . . . holds rug securely in place on your floors. In attractive "tweedy" type patterns . . . choice of colors. They go well almost any room decor, both in the low, low prices.
Size 4'x5' Special, each
15.88
Size 6'x9' Special, each
29.88
—Main Floor Centre

Lipson's STORES LIMITED (1958)

Campbellford News

Mrs. Pearl Rutherford, 38 Ranney St.—Tel. 653-3822

Seymour Twp. Nominees Discuss Township Affairs

CAMPBELLFORD — Seymour township council held its nomination meeting in the Masonic Temple, Campbellford, on Monday afternoon.

The office of reeve had three nominations, incumbent Morden McMillan, M. Wight and R. Parr.

For deputy reeve only two were nominated incumbent deputy reeve M. Wight and James Gaucher.

The names were nominated for councillors, only three to be elected, incumbent M. Brunton, declared himself, the other two incumbents, C. Rowe and J. Gaucher were undecided, other nominations incl-e-d Carl Free, Neil McCulloch, Allan Curle, H. Stillman, Alex Rutherford, James Hagerman and Everett Parr.

For school trustees for Seymour township school board: Mrs. D. Dart, Robert Lisle, Ray Pollock, James Hagerman and Carl Free, three to be elected.

G. Stephens, township clerk, acted as chairman for the meeting.

Incumbent reeve M. McMillan said he would again be a candidate for the office. He stressed the work on roads in the township at county and local level and intimated more extensive construction next year. He stated he had been a member of three county council committees, finance, assessment and industry and agriculture. He felt the county level of government had a special duty to fulfil in organized government.

In his address incumbent deputy reeve Wight stated the United Counties had organized a "need" committee to investigate and initiate a program whereby road construction would take place where needed rather than from undue pressure of parties concerned. He announced a new bridge would be constructed in 1966 over the Trent River at Healy Falls, and consideration is presently being given to a bridge in Campbellford.

$533,000 ESTIMATED COST

The cost of the bridge at Healy Falls was approximately $533,000, the Department of Transport paid over $200,000, the Department of Highways paid 80 per cent of balance and the United Counties the remainder of the balance. In the "need" study it was agreed that no one should have to drive more than one and a half miles before coming on to a good road or highway.

James Gaucher, councillor for 1965, said he had been a member of council for four years. He stated the work was becoming increasingly complicated. He expressed his personal opinion against amalgamation of Seymour and Campbellford public schools. He felt the township was quite capable of running its own public school educational system.

Morris Brunton, another councillor of 1965, declared his intention to seek the office again. He expressed gratification, as a member of the fire committee with the adequacy of the Seymour Fire Protection system and as a member of the Community Centre committee would like to see the project completed as soon as possible.

Carlton Rowe, councillor, in 1965, spoke of the Conservation Authority of which he was a member and their efforts to keep the Crowe River as clean as possible. A new dam had been built at a cost of $8,400, with 26 acres to be used for a park or some other purpose. One use of the dam was to keep carp from becoming established in the Crowe River. Mr. Rowe stated that while financial gain from an office in municipal council was small, he felt it was a good opportunity to acquire experience for young men.

Members of the School Board felt their first year on a township Board was an exploratory one and a challenging one. Almost all members and School Board nominees expressed disapproval of the amalgamation of Seymour and Campbellford schools as set up and passed at Counties Council. Open disapproval was expressed with the Reeve and Deputy Reeve for having voted in Counties Council in favor of amalgamation.

SHOULD HAVE VOTED

R. Lisle felt the education now presented emphasized a materialistic trend and not enough attention was given to character building. He stated success was measured in money rather than good clean living and that right thinking leaders should be developed.

Carl Free presented facts and figures in opposition to those presented by P. S. I. Rikley and felt amalgamation should have been decided by the ratepayers involved rather than Counties Council representatives.

Edward Cryderman, a member of C. D. H. S., reported for the Campbellford and District High School. He stated the present enrolment as 575 pupils, a staff of 31 teachers and the large number of options available. There are 97 pupils taking music as a course in the 26 class rooms. A driver's course has been introduced extramurally, 12 students are in the two-term course. Cost of this course to the School Board is $500.

The school cafeteria is supplying about 260 full course meals per day at a cost of 40 cents per meal. This amounts to a loss to the Board of approximately 10 cents per meal or a cost to the taxpayer of $26 per day. Labor costs are $7.85 per month in addition to cost of upkeep. Food costs have shown a profit of $1,900 for the two years it has been operated.

As candidates have until 9 p.m. Tuesday, November 30th to qualify, only a few gave a decision at the nomination meeting.

Tea, Bazaar Sponsored at St. Andrew's

CAMPBELLFORD — St. Andrew's Presbyterian Church held its annual tea and bazaar in the Sunday School rooms on Saturday. In spite of inclement windy weather a good crowd attended.

Christmas and Santa Claus decorations made the rooms attractive.

General convener was Mrs. Murray Locke. Mrs. R. J. Locke was in charge of decorations.

Christmas cookies, cakes and pies were in abundance on the bake table, convened by Mrs. R. Pettey. Sewing and knitting and novelties were in charge of Mrs. J. Douglas and Mrs. G. Airhart. Jams and jellies were looked after by Mrs. W. C. Stapley and Jean Brethour. Candy was in charge of Mrs. Allan Curle.

Receiving at the entrance were Mrs. E. A. Toombs and Mrs. Hector McMillan.

Pouring tea in the early afternoon were Mrs. A. McKenzie and Mrs. J. C. Anderson, later Mrs. G. McCulloch and Mrs. W. Ellis were accorded the honor.

Mrs. N. Third and Mrs. A. Stephens were in charge of tea finances.

FINDS READY MARKET

FREDERICTON (CP) — The New Brunswick industry department's handicrafts branch said Monday a hand - crafted Christmas card being produced by a Caraquet, N.B., woman is finding a ready market in Japan. The card — a combination silk-screened, hand-woven design mounted on a deckle-edged printed card — was created two years ago by Jennie Dugas, a weaver, and Alan Crimmins, a silk - screen printer.

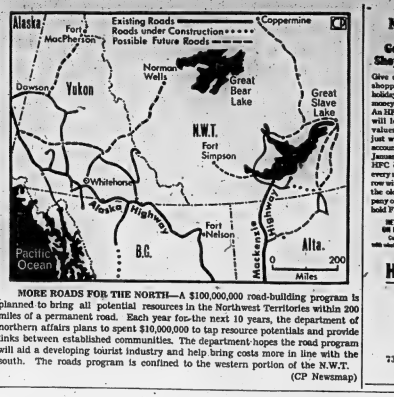

MORE ROADS FOR THE NORTH—A $100,000,000 road-building program is planned to bring all potential resources in the Northwest Territories within 200 miles of a permanent road. Each year for the next 10 years, the department of northern affairs plans to spent $10,000,000 to tap resource potentials and provide links between established communities. The department hopes the road program will aid a developing tourist industry and help bring costs more in line with the south. The roads program is confined to the western portion of the N.W.T.
(CP Newsmap)

Public Pressure Firing Cause Says Indian

KENORA, Ont. (CP)—Indian social worker Fred Kelly said Monday he is being dismissed from his $4,000-a-year job with the Kenora Children's Aid Society because of "public pressure from the town and a high level of the provincial government."

The pressure, he said apparently had been exerted on Harold B. Treen, director of the society.

Earlier Monday society spokesmen said the dismissal had nothing to do with an Indian protest march last week in which Mr. Kelly played a leading role.

Mr. Treen said the decision to give Mr. Kelly a notice of dismissal after a 21-mon-h probation period was entirely his own responsibility as director and had nothing to do with the Indian march.

Mr. Treen said Mr. Kelly's work with the society "has been in the field of community organization, the Indian-white committee and research.

"I have reason to believe from my board of directors that the society can't sponsor this kind of work indefinitely," he said.

However, Jack Doner, a member of Kenora's Indian-white committee said Monday, that the dismissal was a misunderstanding that can be worked out.

"The whole thing can be worked out very nicely so that Mr. Kelly can remain with CAS," Mr. Doner, a Kenora lawyer said.

He said there may have to be a redefinition of Mr. Kelly's work with the society.

"I think Mr. Kelly can continue to be a spokesman for the Indian people of the area," Mr. Doner said.

Need happy holiday money?

Get an HFC Shopper's Loan

Give everyone on your shopping list a happy holiday this year—with money help from HFC. An HFC Shopper's Loan will let you shop for values anywhere—not just where you have an account. You avoid big January bills—and repay HFC conveniently. For every seasonal need, borrow with confidence from the oldest, largest company of its kind—Household Finance.

NEW LOWER RATES ON LOANS OVER $1500

Compare our charges with what you would pay elsewhere

AMOUNT OF LOAN	MONTHLY PAYMENT PLANS				
	48 months	36 months	30 months	24 months	18 months
$ 300	...	...	...	$ 14.50	$ 19.79
500	...	...	$ ...	24.16	32.97
750	...	...	29.25	36.24	49.45
1000	...	...	41.45	48.32	65.94
1500	...	57.22	...	...	...
2500	73.35	95.18	...	...	...
5000	146.70	190.37	...	...	...
6000	176.05	228.44	...	...	...
7500	220.06	285.55	...	...	...
10000	293.41	380.74	...	...	...

Amounts include principal and interest and are based on monthly payments to nd from the nearest even dollar.

HOUSEHOLD FINANCE

Ask about our evening hours

BELLEVILLE
196 Front Street—Telephone 968-5793
(at the Four corners)

TRENTON
73 Dundas Street West — Telephone 392-6591
(Just east of Woolworth's)

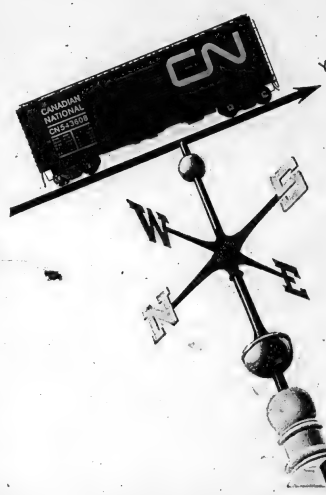

You're within saving distance of CN wherever you are

Today, the railway is right where you need it. Whether you see the tracks or not. At your roadside warehouse, mid-town factory, suburban plant. Wherever you call send or have been sent. The railway is your door-to-door service. Put you in direct contact with your customers and 35,000 miles of track across Canada and into the United States—with connections to the entire North American rail network.

Regardless of your location, you are in CN's backyard. And you can mean savings by the carload. Call your CN Freight Sales Representative to help you figure out your savings. Load by load. Or by the year. Day by day. Put your shipping on the rails. Ship CN—the fastest way to save money.

CN the fast-freight thruway

YOUR TRAVEL AGENT

ROLUF'S TRAVEL CENTRE

227 FRONT STREET

"TRAVEL IS YOUR PLEASURE... YOUR PLEASURE IS OUR BUSINESS."

DIAL 962-9201

NOTICE

CHRISTMAS STORE HOURS

The following members of the Belleville Furniture and Appliances Dealers Association will be open Thursday and Friday nights and all day Wednesday, the maximum hours allowed under the new by-law.

For your convenience they will be open until 9 p.m. in Christmas week.

- ADAMS FURNITURE CO.
- BARRETT'S FURNITURE & APPLIANCES
- DAVID'S FURNITURE & APPLIANCES
- BUD GILL APPLIANCES
- IRELAND'S FURNITURE & APPLIANCES LTD.
- THE JOHN LEWIS CO. LTD.
- LIPSON'S FURNITURE HOUSE
- ROBERT MICHAUD LTD.
- WRAY'S HOME FURNISHERS LTD.
- YOLLES FURNITURE CO. LTD.

C. W. BRISTOL, chairman

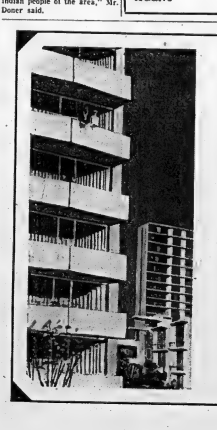

I own a wine cellar

(And we live in an apartment!)

No matter what I whip up for an evening meal, I've a wine on hand to make it mean something. Stew will do—if there's chilled DuBarry Sparkling Vin Rosé on the table. And just taste what Manor Claret can do for hamburgers. Manor Sauterne for fish and chips! *And my whole cellar hardly cost the price of a box of good hand kerchiefs.*

74 Sherry An appetizer wine, most popular in Canada. Serve with hors d'oeuvres, and the soup course.

74 Port A delightful dessert wine. After dinner, with snacks, with cheese ...perfect

Manor St. Davids Sauterne Chilled, it does wonders for white meat of any kind—fish, fowl or pork—and salads.

Manor St. Davids Claret Canada's most distinctive "wine of the country", ideal with steaks, hamburgers, red meat of any kind.

Mazel Tov A rich "kosher" wine. Delicious—appeals to everyone.

DuBarry Sparkling Vin Rosé An "anytime" wine that's light and tingling on the tongue. Serve before, during and after any meal at all.

Pleasant Giftidea

What more pleasant or welcome gift than a cellar of Brights fine Canadian wines? You'll never get a warmer "thank you!".

Brights FINE CANADIAN Wines SINCE 1874

Person Not on Plane May Have Caused Blast

VANCOUVER (CP) — Mass murder or accident? . . .

And either way, who was responsible for the explosion which shaked flight 21 and its 52 occupants from the sky last summer?

The request is over but the files on the Canadian Pacific Airlines DC-8B flight north out of Vancouver last July 8 remain open.

The coroner's jury said the 52 persons aboard died "unnatural and accidental" deaths when the blast tore the tail from the four-engined plane.

Coroner Glen McDonald said he disagreed with the word "accidental."

In its verdict Friday the jury said an explosive substance foreign to the normal contents of the aircraft caused the explosion and recommended the RCMP continue its investigation.

The jury had been told the backgrounds of the 52 persons on board had been studied and all but three were reported satisfactory. Investigation had also been made into the possibility a person not on the plane may have caused the blast.

Sgt. Bob Mullock, who heads the force's work on the crash, said the probe will continue until the person responsible is known or the RCMP is satisfied he can never be identified.

HANDLED EXPLOSIVES

The passengers still in question:

Steve Kolesnar of Vancouver, father of five. His job as a powderman was to handle explosives for heavy construction companies;

Peter Broughton, formerly of Ontario (community unknown) who was extremely interested in small - arms ammunition and cartridge reloading materials;

Douglas Edgar of North Surrey, B.C., unemployed, who lived mostly by gambling. He took out $10,000 in flight insurance 20 minutes before takeoff.

Sgt. Mullock told the inquest Kolesnar had an extensive criminal record and had been acquitted on "one or two" murder charges, one laid in Canada. He had a dishonorable discharge from the army.

A construction company had hired him the day before and paid his plane fare.

The sergeant said Edgar was the only one with no apparent reason for boarding the plane. He had told his wife he was going to Prince George to take a job promised by a foreman friend on a pulp mill under construction. The RCMP says...no work application was made at the Prince George mill and no foreman there knew Edgar.

Sgt. Mullock said Broughton was returning to Cassiar in northern B.C. to work. Reloading equipment and gunpowder was found in Broughton's home, but the type of gunpowder was not powerful enough to have caused the explosion in the plane.

FIND BLACK POWDER

Rolande Rouan, an RCMP chemist, told the inquest traces of black powder were found in four sections of the aircraft near the left rear toilets.

Mr. Rouan said there could have been other explosives combined with black powder and the residue from these explosives could have been washed away by rain.

Another explosives expert testified 33 ounces of black "sporting" powder would have been sufficient to cause the crash and that such an amount could have been procured from a sporting goods store.

Several witnesses told of seeing strange men in the aircraft shortly before it took off.

Tom Kelly, an upholsterer mechanic, said he saw two strange men aboard the plane with an RCMP man. Several other persons said they also saw the constable and two strangers.

George Murray, lawyer for the attorney - general's department said his department had identified the RCMP constable and could produce him if necessary. He said the constable was showing friends through the plane.

Mrs. Hubert C. Eldred, a cleaning woman, said she saw a strange-looking man emerge from the rear section of the plane as she was cleaning the interior. She said she noted at the same time that the door to one of the lavatories was swinging.

SAW NO STRANGER

Three other cleaning women aboard the plane with Mrs. Eldred at the time said they saw no stranger on board;

John Syra of 100 Mile House, B.C., near where the plane crashed, said he saw the explosion that ripped the plane apart.

"The front part of the plane seemed to continue to fly while the tail section seemed to hesitate and then fall away from the front part of the plane.

"The front . . . continued to fly for about 20 seconds before it went into a spin. The plane's engines seemed to sound normal before the spin, the they seemed to open a faster speed as the front part spiralled.

"Then it disappeared in the trees and there was a terrific blast as it hit the ground."

Both the department of transport and RCMP investigated the crash and both investigations are continuing.

The tall section of the plane was reassembled from more than 5,000 pieces of wreckage recovered from the crash scene.

CUBANS GET THE BEST

HAVANA (AP)—The two top Russian cultural institutions, the Moscow Symphony and the Bolshoi Ballet, are expected here soon. The orchestra arrives in late December and the ballet will perform in 1966.

Rylstone,

RYLSTONE — A group of deer hunters, including Lindsay Finch and Keith McCoy, Rylstone; Neil Whitton, Campbellford; Messrs. Harry Dickinson and sons Joe, Reg and Jack Evergreen of Stanwood, got their quota of deer for the season.

Among those from here, attending the Royal Winter Fair in Toronto, were Mr. and Mrs. Ralph Heath, Mr. and Mrs. Percy Reid, Mr. and Mrs. Wesley Finch, Carol Heath, Ronnie and Tommie Mumby and George all of Rylstone; Lynne Mason of Springbrook and Blanche Gibson, Campbellford.

Eddie Melkiejohn sustained a facial laceration when he was accidently cut when his older brother was cutting wood. Several stitches were required to close the wound. He received first aid at Memorial Hospital in Campbellford and was released.

Marilyn Stewart, nurse-in-training, at Civic Hospital, Peterborough, spent the weekend with her parents, Mr. and Mrs. Ray Stewart. Carol Sharpe of Mount Pleasant, student nurse at Oshawa General Hospital visited Marilyn on Sunday.

Mrt. Cyril McKeown and Janis, Bocaster, spent a day recently with her sister, Mrs. Robert Spencer, Roxanne and Rodney.

Mr. and Mrs. Ellis Jones called on his mother and sister, Mrs. G. W. Jones and Mrs. Thelma Tulloch in Stirling recently. Mrs. Jones celebrated her 83rd birthday on Saturday.

Agnes McKeown of Belleville General Hospital spent the weekend with her parents, Mr. and Mrs. Thomas McKeown.

Mr. and Mrs. Douglas Bedore, Debbie, Dale and Darlene, Oshawa, visited her parents, Mr. and Mrs. Fred Petherick on the weekend.

Mrs. Chester Melkiejohn is a patient in Campbellford Memorial Hospital.

Little Philip and Mark Spencer spent last week with their grandparents Mr. and Mrs. Harper Bateman, near Springbrook.

Mr. and Mrs. Clarence Thomson, Kathy and Karen; Mr. and Mrs. Lloyd Anderson and Beth were guests at the Dracup - Sutherland wedding in Grace Chapel, Stirling at high noon, on Saturday.

KING HASSAN IN BONN

BONN (Reuters) — Morocco's King Hassan II arrived here by air from Rabat Monday at the start of a one-week state visit to West Germany.

WESTGATE PHARMACY
962-2822
Open Daily 'til 10 p.m.
FREE MOTOR DELIVERY

No Signs of Malnutrition Among Peking Man on Street

Peter Dalhoff, foreign affairs commentator of Denmark's national television service, spent four weeks in China assembling material for Danish programs, in this article, written especially for The Associated Press, he reports on the life of an "average" man and his family in Peking.

By PETER DALHOFF

PEKING (AP) — Syn Chin-Kang, 28, is employed at Peking's Textile Factory No. 2 as a spinner. His wife, Pangwe Hua, is employed at the same factory and each earns 75 yuan a month. They have two children, a boy and a girl, five and three years old.

They are healthy and handsome and they live in a modern two-room flat with kitchen and toilet not far from the factory. They have Chairman Mao's collected works on their bookshelf.

Syn and his family apparently live the way the party would like all Chinese workers to live, since their home is among the private residences shown by the foreign minister to visiting foreigners.

Questioned, Syn said he paid five yuan (about $2 Canadian) for the flat monthly, including gas, electricity and central heating. It costs 20 yuan a month to send their children to kindergarten; they pay 40 to 50 yuan in the bank each month and the remainder—nearly 100 yuan — is spent on food and clothing. They pay no income tax.

To what extent is Syn really typical of the majority of Chinese workers?

Comparing notes with Western residents in Peking and on the basis of observations made during four weeks in China, it appeared that Syn could very well be regarded as an example of an average Chinese worker in some fields, but not in all.

WAGES VARY

There are workers — for instance, the very hard-working pedicab drivers and some categories of workers in the coal and steel industries—who earn 90 to 100 yuan a month, but most monthly wages appear to be about 40 yuan. Syn and his wife apparently belonged to the upper half of wage earners.

His home was typical of some Peking homes. Blocks of flats have been put up over large areas in the periphery of Peking, and hundreds of thousands of people now are living under more or less the same housing conditions as Syn and his family.

But even a larger number is still confined to old, dilapidated one - storey houses in narrow and often ill-smelling streets of old Peking. As the city authority plans to clear the slums, little is spent on maintenance.

It is possible to look into these houses when walking through the streets, in Peking, in Shanghai and Canton, since the doors are often open.

FURNITURE SPARSE

The furniture normally consists of one or two-large beds or bunks, a table and a few low stools. The cooking is usually done in the same room or sometimes on a coal stove outside in the street. In many homes the walls are covered with colored clippings of magazine illustrations.

To a European, the conditions under which most Chinese city dwellers live are depressing. At least the slums are gradually giving way to new houses and most people certainly do not live worse—rather better—than many inhabitants of, for instance, Bangkok or Bombay.

On the credit side also is the absence of beggars, especially begging children, who are seen in great numbers in the cities of other Asian countries.

Few adults and even fewer children wear rags, the overwhelming majority of both men and women being dressed in working jackets and trousers of blue cotton cloth.

Another evidence of a growing prosperity is the huge number of new bicycles that fill the streets when people go to and from their work. Automobiles, however, still seem to be a dream of a distant future to most Chinese families.

The food shortage that was reported in China a few years ago has apparently been completely overcome. Shops and food stores have an abundance of food—meat, vegetables, fruit and bread. Only rice and cotton cloth are rationed, but you can have a large bowl of rice without giving up ration cards in any restaurant or canteen for only 0.15 yuan.

Rice is still the basis of a standard Chinese diet, supplemented by spinach, which is seen in huge quantities in every vegetable shop. Prices for one kilogram (2.2 pounds) of spinach: 0.06 yuan.

Some other prices are: One preserved egg 0.20 yuan, half a kilogram of mutton 1.20, canned pork 0.70, smoked sausages 1.50, preserved pig's liver 1.20, one half of chocolate 0.20, one wheat loaf 0.30, a packet of 20 Chinese cigarettes 0.18, Albanian cigarettes 0.25, a large bottle of beer 0.28, and a bottle of mao tse (Chinese rice brandy) 4.00.

Compare dwith an income of 60 to 75 yuan a month, some of these prices are relatively high, and undoubtedly some of the foods mentioned are still regarded as luxuries by most Chinese. Fish and meat are only occasionally served in most Chinese homes.

But, at least, there is no evidence of malnutrition among the people one sees in the streets.

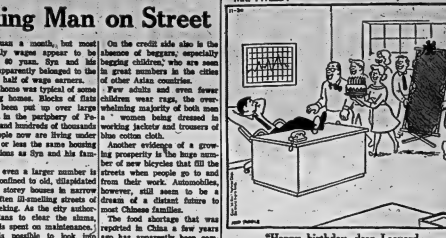

Diamonds — Watches — Jewellery
Bert Lewis JEWELLER
328 FRONT ST. DIAL 968-9041

GIFTS AT WALKER HARDWARE
OPEN WEDNESDAY AFTERNOONS

GALORE!
248-50 FRONT STREET BELLEVILLE
OPEN THURSDAY AND FRIDAY EVENINGS

BEFORE MAKING YOUR SELECTION SEE THE
MODERN HOUSEWARES
AND
GIFT DEPARTMENT
AT

POSITIVELY best for TV and FM in this area...
new CHANNEL MASTER GOLDEN CROSSFIRE SUBURBAN ANTENNA
TOWERS ERECTED
ANTENNAS REPAIRED AND MOVED
Complete new tower installation with new 6 band, trans... Crossfire antenna ... all for ... above ground ...
NO MONEY DOWN As Low As 10.00 A MONTH
BOOTH
RADIO AND TELEVISION LTD.
170 Front St. (Opp. City Hall)
Dial 968-5785

Every Day
Your Thoughtfulness
Will Be Remembered...
WHEN YOU GIVE
A
GIFT SUBSCRIPTION
FOR
The Intelligencer
"The Gift That Lasts The Whole Year 'round"

GIFT CARDS PROVIDED

Gift subscriptions for carrier delivery will be accepted this year for 13 or more weeks ONLY in Towns that we have carrier delivery and the City of Belleville.

CARRIER DELIVERY RATES
13 WEEKS ..... $ 5.20
26 WEEKS $10.40
52 WEEKS $20.80

ALL SUBSCRIPTIONS MUST BE PAID FOR IN ADVANCE

CANADA MAIL
Including Canadian Forces anywhere in the United Kingdom, Europe and Canada.
One Year $12.00
Six Months ..... $ 6.75
Three Months ..... $ 3.75

UNITED STATES
One Year $21.00
Six Months $12.00
Three Months ..... $ 6.00
One Month ..... $ 2.00

DIAL 962-9171 AND ASK FOR CIRCULATION DEPARTMENT

COUPON ORDER FORM
Date .....
The Intelligencer,
45 Bridge St. E., Belleville.
Please mail Subscription for ..... months/years to:
Payment Enclosed
Name .....
Address .....

The Intelligencer
45 BRIDGE STREET EAST BELLEVILLE 962-9171

Here's how to WIN A TURKEY

16 FREE TURKEYS!

(((WITHOUT EVEN TRYING)))

DRAW TO BE HELD THURSDAY DEC. 23rd. AT 5.00 P.M.

Winners will be notified by store.

CONTEST RULES

- Clip the turkey coupon on this page. Fill in your name, address and phone number on each one.
- Deposit each turkey coupon in the Turkey Contest Box in the store of the sponsoring merchant whose name appears on the turkey coupon. Deposit coupons at any time before Dec. 22rd. Draw will be held at 5.00 p.m. Dec. 23rd.
- A drawing will be held to determine the winner of the FREE Turkey for EACH STORE. There will be as many winners as there are Turkey Coupons on this page.
- You need not be present at drawings to win. Each winner will be notified. Winners will also be announced in this newspaper. You select your turkey (up to 12 lbs.) at Black's Meat Market.
- Anyone over 16 years of age (except employees of participating stores and this newspaper) is eligible to participate. Only one turkey may be won by a family. Decisions of judges will be final.

WIN A TURKEY
S. S. KRESGE
264 FRONT STREET
NAME
ADDRESS
PHONE

WIN A TURKEY
A & W DRIVE-IN
173 DUNDAS STREET EAST
NAME
ADDRESS
PHONE

WIN A TURKEY
WOODLAND CLEANERS
314 DUNDAS STREET EAST
NAME
ADDRESS
PHONE

WIN A TURKEY
BAD BOY
321 DUNDAS STREET WEST
NAME
ADDRESS
PHONE

WIN A TURKEY
WESTERN AUTO CENTRE
BELLEVILLE PLAZA
NAME
ADDRESS
PHONE

WIN A TURKEY
LATTIMER'S GIFT CENTRE
281 FRONT STREET
NAME
ADDRESS
PHONE

WIN A TURKEY
FOXBORO FABRICS
FOXBORO, ONTARIO
NAME
ADDRESS
PHONE

WIN A TURKEY
Walker Hardware Co. Ltd.
250 FRONT STREET
NAME
ADDRESS
PHONE

WIN A TURKEY
BELLEWOOD LUMBER & BUILDING SUPPLIES
445 DUNDAS STREET EAST
NAME
ADDRESS
PHONE

WIN A TURKEY
WHITES HARDWARE
220 FRONT STREET
NAME
ADDRESS
PHONE

WIN A TURKEY
ADORN HAIR STYLES
222 FRONT STREET
NAME
ADDRESS
PHONE

WIN A TURKEY
BLACK'S MEAT MARKET
286 FRONT STREET
NAME
ADDRESS
PHONE

WIN A TURKEY
ED THOMAS — TOBACCONIST
182 FRONT STREET
NAME
ADDRESS
PHONE

WIN A TURKEY
TOTS 'N TEENS
253 FRONT STREET
NAME
ADDRESS
PHONE

WIN A TURKEY
KELLY'S REXALL DRUGS
411 BRIDGE STREET EAST
NAME
ADDRESS
PHONE

WIN A TURKEY
CHOWN LTD.
BELLEVILLE PLAZA
NAME
ADDRESS
PHONE

The Intelligencer

BELLEVILLE, ONTARIO, TUESDAY, NOVEMBER 30, 1965

Paternity Suit Filed Against Football Player

CLEVELAND (AP) — A paternity suit was filed Monday against football player Jim Brown, Cleveland Browns' ace fullback. The suit was brought in juvenile court by Brenda Ayres, 18, who brought an assault and battery charge against Brown last June.

A jury acquitted Brown July 23 of charges he beat Miss Ayres in a motel room.

The charge was filed following a conference between Leo Chimo, director of legal services for juvenile court, and Russell Adrine, counsel for Miss Ayres and her mother, Mrs. Barbara Ayres, 38, a divorcee.

Miss Ayres said she is expecting a baby soon after the first of next year.

The suit asks for a determination of fact on whether Brown is the father and should provide for care of the baby and prenatal care for the mother.

RE-ELECT

ALLIN

JACK

ALDERMAN

"He Looks After Your Interests"

Scientists May Provide Answers to Perplexing 20th Century Problems

By WICK TEMPLE

ST. LOUIS, Mo. (AP)—Twelve years of sex research by two scientists at Washington University here may provide answers to what they call some of the most perplexing problems of the 20th century.

Dr. William H. Masters, a gynecologist, and his assistant, Mrs. Virginia Johnson, will publish a book early next year on their findings in the heretofore unexplored field of human sexual response.

Just as Alfred C. Kinsey explored it physiologically, in the laboratory, with 600 volunteers.

Some of the problems to which their research may find answers are the sex life of older persons, sexual inadequacy, and a safe sex life for cardiac and hypertension patients. They say they also have developed the first natural contraceptive that can be injected.

"The most important thing to come out of this research is knowledge that human sexual response can be directly investigated," Masters said.

Kinsey's research answered questions on the what and why of sex. The research of the Washington University team answers the "how" questions.

"Medicine has never before tackled the problem of what happens in the body during sexual experience," Masters said.

The volunteers, primarily married couples from a cross section of the population of this metropolitan area, are carefully screened and interviewed. Half are rejected. Those accepted attend orientation sessions with Masters and Mrs. Johnson.

During the research, the team has treated frigidity and impotence, which Masters calls basic factors of divorce. Results of these treatments will not be announced until the scientists have completed five-year histories of a meaningful number of patients.

The laboratory contains color movie cameras and considerable scientific apparatus, including electrocardiographs and brain - wave and biochemical equipment.

READY TO ADVISE

After observing 7,500 female sexual stimulations and 2,500 in men, the team believes it now can advise doctors what to tell cardiac patients about their sex lives. They can tell members of the growing "over 50" population that they can have normal sexual experiences. They can advise pregnant women on sexual problems.

In their study of conception and contraception, the research-ers said they discovered a sperm-killing vaginal substance in certain women. When injected, it kills sperm in 10 seconds, Masters said. Since this would be a natural contraceptive substance, Masters believes it might meet some religious objections.

Masters, 50 and bald, did pioneer work in sex steroid field before beginning research on sexual response. He is married and has two children. Mrs. Johnson, 40, studied psychology and sociology but has no advanced degree. She has two children, was divorced a year before she joined the research group.

Masters and Mrs. Johnson, with the aid of dozens of scientists and St. Louis civic leaders, have founded the Reproductive Biology Research Foundation, a non-profit agency financed by private donations and grants.

Their book to be published in April is entitled Human Sexual Response. A second book, Human Sexual Inadequacy, will include their findings on frigidity and impotence.

PUBLIC NOTICE

ADVANCE POLL

MUNICIPAL ELECTIONS

In accordance with By-law No. 7733 and under authority of Section 90, Sub-section 7 of the Municipal Act, R.S.O. 1960, Chapter 249, an Advance Poll will be opened at the City Hall, FRIDAY AND SATURDAY DECEMBER 3RD AND 4TH, 1965 FROM 9.00 a.m. TO 6.00 p.m. for the purpose of receiving the votes of the voters who will be absent in the ordinary course of their business or employment from the Municipality on the day fixed for polling, that is —

MONDAY, DECEMBER 6TH, 1965

RETURNING OFFICER.
ADAM S. STALKER

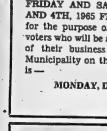

RE-ELECT

LOVELACE

MORLEY

Public School Trustee

- 10 Years on School Board
- Chairman of The Board
- Served on Finance, Property and Management Committees.

(Advertisement)

Don Whalen Candidate For Mayor

Is happy to announce that Mr. Jack L. Diamond of Belleville and former business owner of J. Diamond and Sons has been appointed campaign manager and Mr. Ev. Gowsell, former R.C.A.F. Officer, well known sportsman and now a permanent resident of Belleville, will act as co-ordinator of the campaign.

Hundreds of volunteers have offered their services on behalf of Don Whalen and their efforts are greatly appreciated.

A vote for Whalen for mayor will be a benefit for all. Let us get Belleville out of the doldrums.

March along with progress — Vote Don Whalen for Mayor.

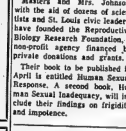

RE-ELECT GERALD JOYCE

PUBLIC SCHOOL BOARD

TRUSTEE

FOR EFFECTIVE REPRESENTATION

- BUSINESS MAN
- SUBSTANTIAL TAX PAYER
- PARENT WITH 2 CHILDREN IN PUBLIC SCHOOL

ELECT JOYCE – Gerald | X

PUBLIC SCHOOL TRUSTEE

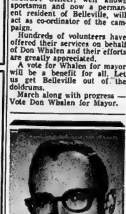

RE-ELECT

DON G.

JOSS

ALDERMAN

VOTE—

LYLE A.

LANGABEER | X

FOR

PUBLIC UTILITIES COMMISSION

- C.N.R. EMPLOYEE
- 11 YEAR PUBLIC SCHOOL BOARD
- PAST CHAIRMAN OF PUBLIC SCHOOL BOARD

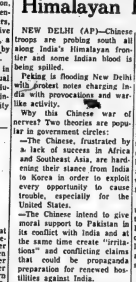

REAL FACE LIFTING JOB — The great stone head of Ramses II is lifted by cranes after it was cut free during operations to save ancient Abu Simbel Temples from waters of huge man-made lake forming behind Aswan Dam in Egypt. The temples, which were carved out of the rock face over 3,000 years ago, are being cut into 30-ton slabs to be re-erected on higher ground. (AP Wirephoto)

China's Troops Probe Himalayan Frontier

NEW DELHI (AP)—Chinese troops are probing south all along India's Himalayan frontier and some Indian blood is being spilled.

Peking is flooding New Delhi with protest notes charging India with provocations and warlike activity.

Why this Chinese war of nerves? Two theories are popular in government circles:

—The Chinese, frustrated by a lack of success in Africa and Southeast Asia, are hardening their stance from India to Korea in order to exploit every opportunity to cause trouble, especially for the United States.

—The Chinese intend to give moral support to Pakistan in its conflict with India and at the same time create "irritations" and conflicting claims that could be propaganda preparation for renewed hostilities against India.

New Delhi doesn't expect a major Chinese attack soon, however.

One of Prime Minister Shastri's Chinese experts notes that the winter snows have closed the mountain passes leading south from Chinese-held Tibet to the Indian plains.

Neither do Indian experts expect a major Chinese intervention in the Viet Nam war.

Chinese troops on the Indian front push across the border with impunity and in the last two weeks have heated up virtually the entire front from the Ladakh region of Kashmir in the west to the eastern mountain passes more than 1,000 miles across the subcontinent.

The Chinese have made probes into the northeast frontier agency for the first time since they launched a major attack there in 1962 and one Indian expert on China said Peking's current campaign seems aimed at destroying the last vestiges of restrictions left over from the 1962 border war.

After that bloodletting, China unilaterally announced demilitarized zones had been established along its frontier with India. The Chinese now have violated their own ground rules and obviously no longer consider them valid.

This, the Indians fear, may be groundwork for a new, serious attack — perhaps after the passes are clear of snow next spring.

Not a United Appeal But a Single Appeal For Votes

GERALD CUNNINGHAM

ALDERMAN

Canada Doubles Value Of Foreign Aid in Last 3 Years But Still Low

By CARL MOLLINS

LONDON (CP)—Canada has more than doubled the value of its foreign aid in the last three years but Canadians still give less per capita than Britons or Australians to help poorer countries.

A study of foreign aid in the Commonwealth published here today shows Canada, the richest member of the Commonwealth in per capita wealth, gave $7.35 a head of population in foreign aid during 1964. Of three other Commonwealth countries cited as rich members, Britain gave $10.37, Australia $10.50 and New Zealand $5.16.

However, more than two-thirds of Australia's foreign aid total goes in grants to its neighboring trusteeship dependencies of Papua and New Guinea; New Zealand devotes about half its foreign aid to South Pacific island dependencies. Canada's aid is more widely distributed, although Asia gets the lion's share.

COMMISSION STUDY

"Aid in the Commonwealth," a statistical study by the privately-endowed Overseas Development Institute, was commissioned by the Commonwealth Parliamentary Association and published to coincide with the opening of the 11th CPA conference in Wellington, N.Z.

The study points up imbalance and inconsistencies in the pattern of foreign aid.

The Commonwealth, with 47 per cent of the non-Communist world's population of developing countries, receives only 28 per cent of total non-Communist development aid. The Commonwealth has 13 per cent of the non-Communist world's "rich" population, but gives only 10 per cent of total bilateral aid.

Canada, which last year devoted about $80,000,000 of its total foreign aid of $140,000,000 to the Commonwealth, gave almost half to Asia. India and Pakistan received $34,186,000.

Ceylon and Malaysia alone received about the same amount as Canada aid as all nine African Commonwealth countries together — about $4,000,000.

The rate of total foreign aid received by developing countries varies widely, from 60 cents for each Nigerian in a year to $1.87 for each Indian and $189 for each of the 5,000 inhabitants of Niue Island in the South Pacific.

Noting that the Commonwealth itself supplies less than one-third of the total non-Communist aid received by Commonwealth countries, the survey concludes that the organization "could not conceivably become a self-contained unit from the aid point of view."

"It is inherent in the composition of the Commonwealth, with its great preponderance of developing countries, that it should be primarily a receiving group which looks outside its membership for the bulk of the economic aid it needs."

RE-ELECT

WILLIAMS

DONALD G.

ALDERMAN

FOR

HONEST SINCERE AND EXPERIENCED ADMINISTRATION

(Advertisement)

Dr. Russell Scott One of Ablest To Offer Services

In Belleville's coming election, a number of sincere and qualified men are competing for seats as aldermen on the city council. One of these men is Dr. Russell Scott, whose outstanding record of past accomplishments is ample proof of his business and administrative ability.

Dr. Scott, a World War II veteran, is a graduate of Queen's University and has been a highly respected medical practitioner in the Quinte area for many years. His determined character and vigorous drive have brought him success in many community and business enterprises. He has held such positions as Chairman of the Belleville Library Board, Chairman of the United Appeal, Past President of the Belleville Fair Board and has been a member of the Belleville Public School Board for 12 years — of which he was Chairman in 1965. As the enthusiastic General Chairman of the Hastings County International Flying Match held here several years ago he brought considerable favorable publicity to this area.

Dr. Scott is a respected family man with a keen interest in community affairs. Well informed and with a successfully proven background in administration, he is an outstanding choice for alderman in Belleville where these qualifications would be of great value. If elected, Dr. Scott would prove to be a tireless worker with the welfare of the city always foremost in his mind.

FOR

PUBLIC SCHOOL BOARD

TRUSTEE

ELECT GERALD (GERRY)

BRENNAN

YOU CAN BE

SURE

IF YOU VOTE

WHALEN

FOR MAYOR

For Transportation Call 962-4525-9 or 962-4520

I INVITE YOUR VOTE AND SUPPORT FOR ALDERMAN

JOHN DEACON

ELLIS WILL *Keep* BELLEVILLE MOVING!

SPORTS SLICES

By Geo. H. Carver
Sports Editor

Tonight at the Club Canara where the Belleville District Fish and Game Club holds its postponed monthly meeting has been dubbed the "Night of the Hunter."

This is an annual event when the deer and moose-seeking sitzreels of the club are invited to get up off their haunches and tell fellow members their experiences, tall and short, and odd incidents that befell them on the forest floorlands.

Some of the best stories have never been told. In previous years the boys have shown reticence in getting to their feet and relating experiences that rank with the best.

Hunters like other people, are blest with imagination and some of the better yarns emanating from the wilds have been figments of the imagination created after a tasty venison dinner with all the liquid trimmings or during a wet, windy day when hunting was out of the question.

I've been told some fantastic stories during the many years behind a sports desk.

For instance, there was the duck-seeking sinner who discovered a lake near Enterprise that was covered with a solid coating of mallards, blacks and other feathered dinners.

He and two companions let go double blasts into the mass and it rose like a magic carpet into the sky—just one solid chunk.

They had killed a half dozen but the duck mass was so thick it carried the dead with it until it reached a spot where it could spread and the dinners fell into the water.

One of the tallest yarns to come out of moose country is that of the hunter who in desperation mounted a wounded moose that was charging him and took him over a precipice.

Man and moose plunged over the cliff to the rocky terrain hundreds of feet below. "It looked like sure death" recounted the hunter, "until the moose reached about ten feet from the bottom. I decided to get off. I did and walked the rest of the way down the incline."

A veteran angler once told me the muskies were so thick in the Ottawa River years ago that he rode them downstream and guided a big catch ashore with a pesvy.

And a poker-faced Ananias from "across the bay" once told a sports hall session that he was tooting a moose mating call on his "come-and-get-me" pickolo when he looked up and saw a big bull standing over him. It was wearing a sign which read "Whohell do you think you are, Lawrence Welk?"

A true story was related to me by a former city hunter-surgeon, since passed on, who was caught on a deer runway when the rains came in a deluge.

He said he took refuge in a thicket while dogs and hunters went past him. He heard a rustle behind him and not three feet away was a doe. "For a full minute I did not move," he said. "I could have reached out and touched it.... Later it went on its way."

But the tallest yarn I ever heard was that of the "ghost-riding dogs and deer." It seems hunters had their dogs chasing two big bucks when suddenly a low heavy cloud stood swept in at tree-top level.

The dogs and deer disappeared. Nonplussed, the hunters looked around them. Then one uttered a loud cry pointing to the sky. There on the edge of the cloud scud were the dogs and deer riding the misty carpet.

Off the hunting beam is the racetrack story told at the recent OMHA convention in Toronto by a city comptroller. It seems the man was attending his first track meet when he saw a bucked gentleman making signs over a horse. The nag went on to win. The ritual was repeated a second time and the horse won.

The third race brought out the same mystic signs. The track fan decided to bet a hundred on the nag. Halfway around the track the horse fell dead.

He approached the frocked gentleman and asked why the first two horses won—and the third expired.

Said the priest, "you must be of the Protestant faith."

The man admitted he was.

"That explains it," said the member of the clergy. "Only a Protestant cannot tell the difference between the blessing and the last rites."

Russian Soccer Football

"Bones Crack, Hands Break"

MOSCOW (CP) — A Soviet newspaper man who recently attended his first Canadian football game pictures the scene as something like a battlefield.

The reporter, Konstantin Vishnevetskiy, watched Ottawa Rough Riders defeat Hamilton Tiger-Cats 23-3 at Ottawa's Lansdowne Park September 11. He was in Canada with a Soviet parliamentary delegation.

Writing in Nedelya, weekly magazine of the government newspaper Izvestia,'he told of watching players return to the bench "one "the front" with injured noses, broken hands.

"The wounded were helped at once. After a short rest and cold drinks they again run onto the field."

Vishnevetskiy wrote that the bones of players on the bottom of pileups could be heard cracking. He described the men as "sweating" and "fierce" and said the atmosphere in the park was heated throughout the game.

"The nervous tension was, so great that some hearts couldn't stand it. Several times people asked the doctor on duty to go to a certain spot (in te stands). Once even the siren of the first aid ambulence was heard."

And he reported that one spectator died of a heart attack.

Vishnevetskiy's reference to broken hands and cracking bones may be exaggerated but he was right about the heart attack. Dr. Eugene Roesch of Montreal suffered the attack during the game and was dead on arrival at hospital.

The Soviet reporter apparently misunderstood the paging of doctors. It's common practice for doctors to be paged when their offices have a call for them from a patient.

MAKE LUNCH AND EATING AN ADVENTURE!

You will when you try our Business Men's Buffet

MON. - FRI: 12 A.M. - 2 P.M.

ALL YOU CAN EAT Only $1.49

- MARVELOUS FOOD AT A LOW PRICE
- FASTER SERVICE HELP YOURSELF

Sunvalley MOTOR Inn

Hull, Mikita Tied ★★★★★ *Beliveau Fourth* ★★★★★

Bobby Rousseau Leads Pack By Five

MONTREAL (CP)—Montreal Canadiens' Bobby Rousseau, off to his best scoring start in this his sixth year..in the National Hockey League, has widened his lead to five points over runners-up Bobby Hull and Stan Mikita of Chicago Black Hawks.

* * *

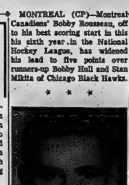

BOBBY ROUSSEAU

* * *

Statistics released by NHL headquarters today show Rousseau with 26 points, including a league-leading 15 assists.

With Hull out of action with an injured left knee for Chicago's last four games, Mikita was able to move into a tie with his teammate by scoring twice and adding two assists last week. He and Hull have 21 points and the total includes a league-leading 15 goals.

Jean Beliveau of Montreal slipped to fourth place with 19 points, two more than Bob Nevin of New York Rangers.

Tenth place with 14 points is Don Marshall of New York, who has a one-point lead over Doug Mohns of Chicago, Phil Esposito of Chicago, Claude Provost of Montreal and Phil Goyette of New York are tied for eighth place with 14 points each.

The Chicago line of Mikita, Mohns and Ken Wharram leads in scoring with 49 points, including 22 goals. Next is Rangers' trio of Nevin, Marshall and Goyette with 47 points, 20 of which are goals.

Glenn Hall of Chicago leads the goaltending parade and is also the shutout leader. The Hawks have had 38 goals against for a 2.38 average and Hall has three shutouts.

Arnie Brown, New York's defenceman, leads in penalty minutes with 39, one more than Jacques Lapertiere of Montreal. The Canadiens lead in team penalties with 228 minutes.

The leaders:

	G	A	Pts.	Pen.
Rousseau, Mtl	11	15	26	2
Hull, Chi	15	6	21	4
Mikita, Chi	8	13	21	10
Beliveau, Mtl	6	13	19	10
Nevin, N.Y.	4	15	19	4
Marshall, N.Y.	7	9	16	2
Mohns, Chi	7	8	15	14
Esposito, Chi	8	3	14	10
Provost, Mtl	4	10	14	10
Goyette, N.Y.	3	11	14	4

SELECT PARKER

TORONTO (CP) — Ranny Parker, a linebacker and offensive guard, was voted the most valuable football player on University of Toronto Blues by his team-mates. Parker, a 22-year-old fourth-year student of architecture, had a successful tryout with Toronto Rifles of the Continental Football League last summer but decided to remain in school.

Pro Football Draft

'All Was Calm, All Was Bright'

NEW YORK (AP) — Nobody cheated in the pro football draft this year and both Santa Claus and the Easter Bunny are forreal.

Everything was on the up and up all the way. There wasn't a single signing announced before the players were drafted. No secrets were held a bodies were spirited from New Orleans to Las Vegas to Waikiki.

It was so pure and wholesome that three young men from Illinois popped up at the American Football League draft with their lawyer and announced they had been brought to New York by the National Football League but were open to offers.

Oakland Raiders passed the first six rounds of the AFL draft and finally announced in the seventh round that it had drafted and signed Tom Mitchell, an end from Bucknell.

There were reports in early morning that Mitchell had signed but these, of course, were erroneous and exaggerated.

Mazy players who went home to see the folks for Thanksgiving wound up in unexpected places—such as a New York hotel.

If the NFL's army of recruiters took an interest in a collegian, the AFL teams couldn't seem to locate him on the telephone. If the AFL bird dogs were hot for a prospect, they neglected to call up the NFL and tell them where they were.

There was much banter about an early mock draft by the AFL Nov. 2, with sharp denials and counter - accusations that the NFL had drawn up a list of 13 players who must be signed to maintain prestige. There was a remarkable resemblance between the actual draft and the advance stories.

MAINTAIN AD BAN

An editorial prohibition against advertising tobacco or liquor, imposed by the first editor, is still kept up by the National Geographic magazine.

Retains World Title

TOKYO (Reuters) — Masahiko Harada of Japan retained the world bantamweight boxing title here tonight when he outpointed Alan Rudkin of Britain in 15 rounds.

Harada gained a unanimous points decision in the action-filled bout.

Harada dominated throughout with his rushing, two-fisted attacks, but the cool British boxer survived a hectic period in the early rounds to box his way out of trouble.

Apart from when Rudkin slipped to one knee near the end of the first round there were no knockdowns.

Marcetta Leads WHL Point Race

SEATTLE (AP)—A new name heads the list of individual scoring in the Western Hockey League this week.

Milan Marcetta, Victoria centre, moved into the top spot on the strength of seven points in three games last week. He has a total of 29 points.

Marcetta's team-mate, winger Bob Barlow, holds the goal-scoring lead with 14, and Seattle's Gayle Hoffman has the lead in assists, with 23.

San Francisco's Jack McCartan held the top spot in goaltending, with a 2.73 average after 11 games.

"Mountie" Greets Chuvalo

LONDON (CP)—A 21-year-old ash-blonde fan dressed in a Mountie uniform was on hand to greet George Chuvalo of Toronto when he arrived here for his Dec. 7 fight with Joe Bygraves, former British Empire heavyweight boxing champion.

Wendy Brown of Sandringham, Norfolk, greeted Chuvalo, who arrived looking hale and hearty in a houndstooth sports jacket, with the explanation that she was the secretary and, at the moment, only member of the George Chuvalo Fan Club in Britain.

"We hut formed the club this morning," said Wendy, on the point of suffocation in red-and-blue serge, Mountie hat and size-11 boots.

Chuvalo took the fan club and a session with British sports writers is stride, and at the urging of photographers, he posed with Miss Brown perched on his knee.

Want Clay To Fight In London

LONDON (AP)—Two British boxing promoters have made a joint offer to Cassius Clay to defend his world heavyweight boxing title in England next year.

As challenger they named Brian London, 31-year-old English battler who was knocked out by Floyd Patterson in the 11th round in a world title fight in 1958.

Promoters Jack Solomons and Laurie Lewis joined forces to try to tempt Clay to London.

London, who lost the British heavyweight title to Henry Cooper in 1959, said he thinks he could beat Clay.

"Clay hasn't got a punch," London said. "But make no mistake, he is very good."

Printers Midgets Tie Gananoque

Travelling at a goal-a-period pace, Belleville Richard Ellis Printers played to a 3-3 deadlock with Gananoque in OMHA midget action here last night.

Ellis' led 1-0 in the first but Gananoque made it 2-2 by the end of the second and the clubs traded goals in the third.

Mike Healey, Ron Fuller and Jim Holgate triggered the Belleville goals in that order. David House gained the only assist.

K. Adair, F. O'Donnell and R. Mangan scored for Gananoque. D. Dell collected two assists.

There were nine minor penalties in the game, five to Gananoque.

The next OMHA action involving Belleville teams takes place here tomorrow night. Trenton and the Riteways meet in novice at 6.30 followed by Napanee and Rollins peewees at 7.45.

GIFT HINTS FROM Shalimar MEN!

GIVE HER A GIFT CERTIFICATE

For Any Amount . . . Good Anytime . . .

FROM Shalimar SHOE ROOM

Belleville Centre

FACTORY DOOR PRICES

Here's the smart way to save on Winter Tires! Eliminate the middleman's profit — You pay only "Factory Door Cost" on Barrie Rubber Co., Turnpike Tires — plus installation (75c per tire) and freight. (No bonus coupons on Turnpike Tires).

CANADIAN TIRE CORP'N

TURNPIKE CITY-COUNTRY

A PREMIUM QUALITY snow tire in TUBELESS WHITEWALL only for the driver who wants the "extra-cost" in quality

OPTIONAL — Winter Ice Studs . . . coverage about 38.50 extra per tire (less for small class, somewhat more for the big ones). Jos Studs can cut stopping distance up to ½.

2 FOR THE PRICE OF 1

SIZE 7.50/14 TUBELESS WHITE WALL 32.16 PAIR

SIZE (Actual) Tubeless Whitewall	May be used to replace:	List Price EACH	Sale Price EACH PAIR
5.60-5.90-6.00/13	.....	28.35	25.90
6.40-6.50/13	.....	30.05	27.88
6.90-7.00/13	.....	31.75	29.60
6.50-7.00/14	6.45/14—7.35/14	34.00	31.40
7.50/14	7.75/14	34.00	31.16
8.00/14	8.15/14	36.85	34.12
8.50/14	8.55/14	39.50	36.34
5.60-5.90-5.90/15	.....	28.30	26.14
6.70/15	7.75/15	34.00	31.92
7.10/15	8.15/15	36.85	33.90
7.60/15	8.45/15	39.50	35.98

SIZE 7.50/14 TUBELESS BLACKWALL BOTH FOR 27.10

TURNPIKE WINTER EXPRESS BLACKWALLS ONLY

THE "WINTER EXPRESS"—Fashion cores and on, but quality and good value on as usual. That is the story of Winter Express . . . a tough winter tire many thousands of users have proved . . . and kindly raise to as "Old Faithful" . . . a tire with a 9-year unbeatable record as a snow-slugger. As with all good snow tires, the performance of Winter Express on ice and hard-packed snow left room for improvement. And so "Old Faithful" has been redesigned to accommodate ice studs—and at no extra cost! Only the cost of the studs (if you want them) is extra. Winter Express is a tire for those low-to-small cars, must be large sized. Studs are recommended if you need the extra "traspability" and traction which ice studs give you. Limited stocks—close out provide.

SIZE (Actual) Blackwall	May be used to replace:	Tube Type PER PAIR	Tubeless PER PAIR
5.00-5.90/13	.....		19.76
5.60-5.90-6.00/13	.....	20.32	21.62
6.40-6.50/13	.....	21.90	23.66
6.90-7.00/13	.....		25.60
5.60-5.90/14	6.45/14		21.25
6.50-7.00/14	6.70-7.35/14		23.76
7.50/14	7.75/14	24.66	27.10
8.00/14	8.15/14		29.12
8.50/14	8.55/14		31.24
5.60-5.90-5.90/15	.....	20.90	23.10
6.70/15	7.75/15	24.66	26.76
7.10/15	8.15/15	25.82	28.90
7.60/15	8.45/15	27.34	30.64

WINTER SPECIAL KEYSTONE 7.50/14-6.70/15 7.98 TUBE-TYPE BLACKWALL

These are brand new Nylon cord winter tires at less than you'd normally pay for retreads. While the brand is higher cost than long-wearing than these on our other winter tires, Keystone tires will give good service at minimum cost to the motorist who registers moderate winter mileage. Remember . . . these are brand new tires—not seconds. Why pay good money for worn-out mileage with new brands when brand new Keystone tires cost so little? These tires are Road Hazard Insured — no tires land, no mileage limit.

BARRIE "TURNPIKE" TIRES Sold Exclusively By

CANADIAN TIRE CORP'N

GUARANTEE "Turnpike" Tires are fully Road Hazard Insured. (See actual guarantee).

DON HILL LTD.
348 COLEMAN STREET
DIAL 968-6701

NOTHING TO PAY UNTIL FEBRUARY 15th, 1966
AVAILABLE AT BOTH LOCATIONS
Main Store — 348 Coleman St., Dial 968-6701 Service Centre — 510 Dundas East at Farley, Dial 962-5339

Trade Winds Blow Past Champions

Dodgers, Twins Pat

FORT LAUDERDALE, Fla. (AP) — Los Angeles Dodgers and Minnesota Twins, 1965 league champions, may be forced to stand pat during the annual baseball meetings

There were no indications two days after the opening of the meetings that any of their challengers wants to make any trades with the champions that might help them win successive pennants.

Trading was under way between other clubs, however, with New York Yankees swapping utility man Phil Linz to Philadelphia Phillies for shortstop Ruben Amaro, and New York Mets buying Al Luplow, Cleveland Indians outfielder, for a reported $30,000.

The Mets also sent pitcher Tom Parsons to Houston Astros to complete a previous deal for catcher Jerry Grote, and, California Angels signed veteran pitcher Lew Burdette.

Burdette, longtime star with Milwaukee Braves, has been a free agent since posting a 3-5 record with Chicago Cubs and the Phillies last summer.

23 DRAFTED

Neither the Dodgers, World Series champions, nor the Twins took any players in Monday's draft of minor league prospects, although 23 players were picked by other American and National League teams.

Many of those drafted were veterans trying to win another chance to make the big time in the major leagues, such as Gary Geiger and Moe Drabowsky.

A few were youngsters, including 17-year-old Guillermo Montas, a lefthander drafted by Sarasota Fla., who was drafted by the Angels.

The minor league players drafted by the majors brought $473,000. The top minor league teams drafted another 41 lower-classification players for a total of $288,000.

Geiger, in the majors eight years, was one of three players taken from the roster of Toronto Maple Leafs of the International League, although he never appeared in a Toronto uniform. Boston Red Sox had assigned him to Toronto at the close of last season.

BRAVES GAMBLE

Atlanta Braves took a $25,000 gamble on the injury-plagued outfielder, who batted .207 for Boston in 1960 but played only a few games last summer.

The other players taken from Toronto were pitcher Bob Hefner, who was with the Leafs for only a few games in midseason, and shortstop Jimmy Williams, who batted .287 for Waterloo in the Mid - West League. Cleveland claimed Hefner and Williams went to St. Louis Cardinals.

Drabowsky, dropped by Kansas City Athletics to Vancouver Mounties of the Pacific Coast League last summer, won eight of 10 games to gain his way back to the majors. He was drafted by Baltimore Orioles.

Besides Drabowsky, Vancouver lost pitcher Ken Sanders, who compiled an 8-8 record for the Mounties last year. He was picked up by the Red Sox.

Vancouver and Toronto each picked up a player in the minor-league draft. Marv Breedling, a veteran infielder who played for Rochester Red Wings of the International League last season, was the Mounties' acquisition, claimed from Elmira of the Eastern League. The Leafs took Fred Michalski from Asheville of the Southern League.

PHIL LINZ

* * *

'Let 'Em Fight It Out'

TOKYO (AP) — The World Boxing Association president, James Deskin, said today he will propose that Cassius Clay be made co-champion with Ernie Terrell for the world heavyweight crown.

Deskin said "now that Clay has been reinstated by the WBA, he has earned the right to be co-champion."

Terrell is recognized as champion by the WBA, while Clay is the first-ranked challenger.

Deskin said: "The heavyweight division is in a mess, has been in a mess. Let them (Clay and Terrell) fight it out and get it over with."

ANAF Ladies Sports

Jets 4 Chipmunks 3; Bouncers 5 Beatles 2.

High Three Darts , Rita Bobiash 83. Cribbage - Mabel Green 3.

O'Shea Is Second

Orr Tops Junior Field

By THE CANADIAN PRESS

Bobby Orr, the high-scoring defenceman whose coming-of-age is awaited by Boston Bruins, continues to lead the pack in the Ontario Hockey Association Junior A series scoring race.

Orr, who plays for Oshawa Generals, has 15 goals and 26 assists for 41 points. In addition to leading in point scoring, he is also the top playmaker.

Orr's team - mate, Danny O'Shea, is two points back with 16 goals and 23 assists, giving the Generals a powerful one-two punch.

Andre Lacroix of Peterborough Petes is making it an exciting race with his 13 goals and 25 assists, one point behind O'Shea.

Dan Grant, also of Peterborough, is fourth in scoring with 22 points and leads the goal-getters with 17.

Ted Quinnet of Montreal Junior Canadiens is tops in the goaltending department, having allowed 17 goals in 6 1-3 games for a 2.68 average.

The leaders: (Legend: O—Oshawa; P—Peterborough; T—Toronto; M—Montreal; S—St. Catharines):

	G	A	Pts.
Orr, O	15	26	41
O'Shea, O	16	23	39
Lacroix, P	13	25	38
Grant, P	17	15	32
Cashman, O	10	17	27
Corrigan, T	11	15	26
Lemaire, M	11	14	25
Little, O	10	15	25
Lapaline, M	8	17	25
Shelton, S	16	8	24

League Denies "Bribery"

KINGSTON. CP—The president of the Kingston area Church Athletic League today denied charges by a minister that purpose of the league is to "tempt and bribe" young people into Sunday school and church attendance.

The charge was made by Rev. Floyd E. Green, rector of the Anglican church at Newboro 30 miles south of here, in a letter to the Kingston Whig-Standard. His church does not participate in the league.

His remark followed an October decision by the league to suspend 17 churches from the league's winter sports program because they had not filed registration attendance sheets to the league secretary.

Children playing in the league must have at least 80 per cent attendance at Sunday school.

"We're not bribing anyone," John Cunningham, president of the league, said in an interview today.

"We have 82 hockey teams and about 1,000 children in them. "If we didn't have rules we couldn't operate."

Protestant, Catholic and Jewish denominations in the area belong to the league, which also sponsors basketball, baseball and bowling for about 3,000 children in the year-round program.

7% OF YOUR GASOLINE PURCHASE
IS RETURNED TO YOU
IN CAR WASH COUPONS
BELLEVILLE
MINIT CAR WASH
199 DUNDAS STREET EAST

HOCKEY PLAYING BROTHERS EXHIBIT HEIFER — Bobby Hull, left, Chicago Black Hawks hockey star, and his teammate-brother, Dennis Hull, have an entry in the International Livestock Show in Chicago from their farm at Demorestville, Ontario. Riding the polled Hereford spring yearling heifer are Bobby's sons, Bobby and Blake. Animal, "Or-Miss Rocket No. 23" competed on Monday. (AP Wirephoto)

Chuvalo

Has Way To Defeat Mr. Clay

LONDON (AP)—George Chuvalo, Canadian heavyweight boxing champion, arrived by plane Monday and said he knows the way to beat Cassius Clay.

"Floyd Patterson went about it the wrong way," the husky 28-year-old Torontonian said.

"He stayed too far away from Clay. You've got to get in at him and attack the body. I think I could beat him."

Clay successfully defended his world title against former champion Patterson last week.

Chuvalo is here for a 10-round fight against Joe Bygraves, former British Empire champion, Dec. 7.

* * *

GEORGE CHUVALO

* * *

"I reckoned this was the best way to get at Clay for the world title," Chuvalo told reporters. "If I can win two or three fights in Europe, I shall be well in line for a title shot.

Chuvalo said he still claims he should have got the decision against Ernie Terrell, who defeated him Nov. 1 for the World Boxing Association version of the world title.

Bygraves, 34, has had only three fights in the last three years. This year he knocked out Albert Westphal of West Germany in one round and lost on points to another West German, Gerhard Zech.

Bud Marquardt Reminisces

Helped The West Win First Grey Cup

By WALTER KREVENCHUK

WINNIPEG CP — His six-foot four-inch frame settled into a restaurant chair, Bud Marquard began to reminisce about "seven wonderful years."

He had a lot to remember—a pass catch for a touchdown that helped the West win the Grey Cup for the first time; five Grey Cup appearances and a "rowdy bunch" who were his mates on the 1935 to 1941 editions of "Winnipeg Blue Bombers.

"We were one big happy family," he said, "but when the whistle blew . . . I've never known a bunch that loved to play football so much."

The seven year story began in 1935 after Bud and a fellow North Dakota State University graduate "rode freights" to California.

Right behind came a forwarded letter, inviting Bud to come to Canada to play basketball with Winnipeg Toilers.

Bud had been a centre in college basketball and an all-state selection with "the scraps of Minnesota high school basketball"—a unit from Moorhead.

SWITCHED TO FOOTBALL

But the 52-year-old native of Stirnger, N.D., never did get to play basketball in Winnipeg. Instead, a man named Joe Ryan gave him a $500 contract to play a game he took up only at his mother's urging.

"I was shy . . . afraid of people," said Bud of the rhymoll of deciding whether to go out for high school football "I wasn't going to . . . but my mother talked me into it."

Ryan was manager of the Winnipeg team in the Western Football League and as on the prowl for imports. Besides Marquardt, he enticed three other Dakotans into the fold —the great Frittie Hanson, Herb Paschel and Joe Perpich.

That's how Bud came to play a role in the dawn of a new era for football in Western Canada—1935, the year the Winnipeg Rugby Football Club brought the Grey Cup west for the first time.

The 1935 Winnipeg squad carved a niche as the West's first undefeated team. Calgary Stampeders matched the performance in 1948.

The club won 11 games. They shut out the opposition four times and yielded just 43 points while scoring 228 themselves.

SCORED KEY TOUCHDOWN

Among the triumphs was a 3-1 decision over Sarnia Imperials, the first time a western senior team had beaten an eastern senior team.

But, noted for his pass catching, made most of his contributions that season playing defence.

He saved his first touchdown for the Grey Cup—an 18-12 victory for Winnipeg over Hamilton Tiger-Cats. Bud caught an 18-yard pass from fullback Bob Fritz after Herb Paschel had recovered the opening kickoff.

Marquardt and Bombers went on to win 40 of 66 games during the next six years, including an 8-7 Grey Cup win over Ottawa Rough Riders in 1939 and an 18-16 Grey Cup triumph over Ottawa in 1941. Bud's play earned him all-star berths in 1938, 1939, 1940 and 1941.

"Down inside we felt we were the best team," was Bud's explanation for the success.

Bud's last game was the 1941 Grey Cup and was "the best I ever played."

BROKE TIE

With the score tied 8-8 in the opening minutes of the second half Winnipeg's Bernie Thornton roared in from his right end position to tackle Ottawa's Orville Burke in the act of throwing a forward pass.

The ball popped up in the air. Marquardt caught it and ran 44 yards for a touchdown.

Bud had married Rene Walton in Winnipeg in 1939 and settled down to his job in the merchandise department of Hudson's Bay Co.

He was transferred to Edmonton in 1946 and was one of the original directors of the Eskimos when they re-entered the Western Interprovincial Football Union in 1948.

His next stop was Calgary, where he served 18 months as an executive member of the WIFU's Calgary Stampeders. Bud returned to Winnipeg in 1962 as divisional merchandise manager.

He said the modern game is scientific but in his day "we had more fun."

Last August, the surviving comrades of the 1935 team were reunited in Winnipeg. A highlight was the appearance of the Grey Cup — compliments of British Columbia Lions - and a drink of champagne from the old trophy.

"It was a wonderful surprise," Bud said.

EUROPEAN CAR OWNERS !
We carry a complete line of MUFFLERS for all makes of small cars.
AUSTIN MODEL A35, 1957-61
Mfrs. Price Installed . . 9.68
Our Price Installed 7.23
MORRIS MINOR 1953-61
Mfrs. Price Installed . 10.95
Our Price Installed 6 40
VAUXHALL 1957-65
Mfrs. Price Installed 15.50
Our Price Installed 9.85
UP TO 50% SAVING ON ALL OTHER MAKES & MODELS
Available at both locations 248 Coleman Street and 510 Dundas East
CANADIAN TIRE CORPORATION
CASH or CARRY SCHOOL COUPONS (on all parts)
EASY TERMS to suit your budget
ASSOCIATE STORE
DON HILL LTD.
348 Coleman St. 968-6701
510 Dundas East 962-5339

PHONE FOR APPOINTMENT DAYTIME OR EVENING IN YOUR OWN HOME
Custom Tailored Clothes
NEWT WILBUR
968-9259
(Opp Masonic Temple)
133 FOSTER AVENUE

THE BOWL-O-DROME
369 Front St. Dial 962-2165
Has
8 LANES OPEN
ON WEDNESDAY FROM 7 P.M. TO 9 P.M.
During December
—MAKE YOUR RESERVATIONS NOW—

(Advertisement)
How to relieve BACKACHE
Use Dodd's Kidney Pills for prompt relief from the pain and misery that often causing the backache. Soon you feel better—rest better. Depend on Dodd's.

du MAURIER, the cigarette of good taste
Light up a du MAURIER and enjoy something special: the full, rich flavour of select Virginia tobaccos, aged for mildness. du MAURIER also has the exclusive Millecel Super Filter, the most effective filter yet developed. du MAURIER, the cigarette of good taste, in the distinctive red and silver package ...today's finest smoking pleasure.
Symbol of Quality.

TV ENTERTAINMENT

TUESDAY

6.00—How's Business? (9)
Here's Lucy (11)
(12)
6.30—Burke's Law (11) (12)
7.00—Littlest Hobo (9)
Time for Beany (11)
Man In Space (12)
Wonderful World of Disney (13)
7.30—Dr. Kildare (9)
Dr. Hudson's Secret Journal (11)
The Show (12)
Petticoat Junction (13)
8.00—Peyton Place (9)
Hogan's Heroes (11)
The Public Eye (12)
11.00—News, Weather, Sports (11) (12) (13)
11.30—Late Show (11)
MOVIE: "Tokyo Pest" (5)
MOVIE: "I Died a Thousand Times" (9)
12.25—MOVIE: "Edge of Hell" (10)
1.30—Johnny Carson (3) (8)
2.00—Nightcap (11)
Newsnight Edition (11)
2.45—MOVIE: "Scotland Yard" (10)

9.30—Petticoat Junction (9) (7) (10)
Dick Van Dyke (11) (12)
Peyton Place (13)
10.00—News Special (5) (7) (10)
Kiwanis Auction (11)
News Magazine (12)
Flipper (13)
10.30—Daktari Fitness (9)
Scope (7)
Journey Through the Arts (10)
The Public Eye (12)
11.00—News, Weather, Sports (11) (12) (13)
11.30—Late Show (11)
MOVIE: "Edge of Hell" (10)
12.00—Johnny Carson (3) (8)
Nightcap (11)
Newsnight Edition (11)
1.45—MOVIE: "Scotland Yard" (10)

WEDNESDAY

6.00—How's Business? (9)
Here's Lucy (11)
(12)
6.30—Gilligan, Wild West (11) (12)
7.00—Death Valley Days (9)
Adams Family (7)
Rimrock (10)
Bilbreman (13)
7.30—Virginian (3) (8)
Lost In Space (5) (10)
Wednesday Movie (7)
Provincial Affair (11)
To Be Announced (12)
Dodie and Harriet (13)
8.00—Bewitched (7)
O.K. Crackerby! (11) (12)
Patty Duke (13)
8.30—Beverly Hillbillies (5) (7) (10)
Bob Hope (11) (12) (13)
Gidget (15)

9.00—Bob Hope (3) (8)
Cannon (5) (7) (10)
MOVIE: "While Witch Passed" (11)
Festival (12)
Mr. Ed (13)
Jerry Kays (3) (7) (10)
11.00—News Weather, Sports (11) (12) (13)
11.30—MOVIE: "Breakdown" (3)
MOVIE: "The Winding Provincial Affair" (11)
To Be Announced (12)
Dodie and Harriet (13)
12.00—Johnny Carson (3) (8)
MOVIE: "Marked Woman" (5)
11.25—MOVIE: "Cage of Gold" (10)
11.40—MOVIE: "Turn The Key Softly" (13)

BOYER FINED

FORT LAUDERDALE, Fla. (AP)—Clete Boyer, New York Yankees third baseman, was fined $175 each given a suspended 30-day jail sentence Monday for slugging a man in a bar-room fight last spring.

BOWLING 10 PINS

Senior Citizens 1, Berale's Gang 3, Queen's Motor Hotel 1, Alley Kats 2, Robin Dairy 1, Darrah's Paints 3, Reid's Shell Prod. 0, Winfalls 4, Seven Up 1, Mits Hags 3, The Crows 1; Reddick's Bakery 3, Pin Poppers 2, Mixers 2, Begley's Aluminum 1, Eager Beavers 3, Slow Starters 1, Belleville Auto Electric 3.

Men's high triples—P. Dreath 804 (223, 222); B. Angove 604 (231, 204); J. Fraser 600 (234); G. Ling 579; J. Hall 554 (225); J. Miller 550.

Women's high triples—A. Dreath 517 (178); M. Thurgood 508 (186); S. Colkin 482 (182); N. Elvins 486 (170); D. Anderson 491 (182); V. Tuicker 480.

JOHNSTON DEMOTED

LOS ANGELES (AP) — Los Angeles Blades of the Western Hockey League announced Monday they have acquired goalie Ed Johnston from Boston Bruins. A Bruins spokesman said Johnston is "on loan to the Blades, subject to immediate recall.

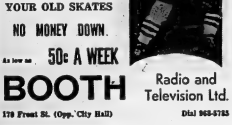

Munich Wants 1972 Olympics

BONN (CP)—Munich has decided to seek the 1972 Olympic Summer Games, the first Olympic bid by a German city since the Second World War, Agence France Presse reported Monday.

The decision was announced by Mayor Jochen Vogel of Munich after a meeting in West Germany's capital with Chancellor Ludwig Erhard and Willi Daume, chairman of the West German Olympic committee.

Montreal is also a contender for the 1972 Summer Olympics. The bid by Canada's largest city was announced earlier this month by Mayor Jean Drapeau and the Canadian Olympic committee subsequently gave its approval.

Canada is also putting in a bid for the 1972 Winter Olympics, on behalf of Calgary and the nearby Rocky Mountain resorts of Banff and Lake Louise in Alberta.

Central League Scoring

DETROIT (CP) — Paul Andres, 24-year-old right-winger with Minnesota Rangers, continues to lead the scoring race in the Central Professional Hockey League.

Andres has 23 points on 10 goals and 13 assists.

Wayne Rutledge of Minnesota is the leading goaltender with a goals-against average of 2.57 in 14 games.

Leading scorers: (Legend; Minn — Minnesota; O — Oklahoma City; T—Tulsa; S—St. Louis):

	G	A	Pts.
Andres, Minn	10	13	23
Krake, O	8	11	19
Champagne, T	7	12	19
Stratton, S	7	10	18
MacDonald, T	11	7	18
Baird, Minn	9	9	18
Johnson, Minn	4	14	18

Yesterday's Fights

By THE ASSOCIATED PRESS

Las Vegas, Nev. — Denny Moyer, 154, Portland, Ore., outpointed Johnny Brooks, 151, Henderson, Nev., 12.

PICK ALL-STARS

TORONTO (CP) — The all-Canadian all-star team of the Football Reporters of Canada will be announced Wednesday, Dec. 1. Thirty-eight members of the FRC from the nine league cities joined in the selection.

RADIO

CJBQ BELLEVILLE

AM — 800

TUESDAY

4.05—CBC Canadian News Roundup with reports from across Canada by CBC news reporters.
4.30—Wal The Top with John Ferguson. The topic in town will be featured for the week.
5.00—The Pat Clinch. This public service feature is where lost and found pets are announced.
5.10—What's Going On? Local Belleville events and entertainment listings for Belleville and district.
5.20—The Vy Men's Radio Auction on CJBQ with Al Hall, auctioneer. Approximately 50 articles for fashion instrument by James Bannerman.
10.05—The National News.
10.30—The Late Show. Dave Charnew with banter in the night time show.

WEDNESDAY

8.15—Up With The Sun. Tom Hookings joins the sun in Belleville and the weather is rise and shine.
9.00—Morning News from the CBC Radio Newsroom.
9.30—Conversation and music with Ted Reader and Lee Journet.
11.05—Why Not Call? Tom Hookings awaits your call on the open line for requests which you would like to talk about. The "Why Not Call" number is 968-3548.
12.20—CJBQ Farm Program with Phil Flaherty with the latest on the farm scene both at home and around the country are ably reported by Phil.

FM - 97.1 m/c

TUESDAY

4.00—Impressions In Music. Art Watkins at the piano, with the tape in popular music. Such artists as Henry Mancini, Nancy Wilson, Peggy Lee, Frank Sinatra are featured and many many more are featured.
8.00—News Report by Lee Journet.
8.15—Night Music. Music soft and moody for the dining hour.
9.00—News Report by Lee Journet with Art Watkins. News, weather, sports stories, features, and today's editorial.
7.45—The Parade. The world's finest military music is presented by the finest musicians.
8.00—Music As You Like It. Requests from listeners the world's favorite classics played for your listening pleasure by Garnet Lang.

WEDNESDAY

9.10—Concert in Miniature. Light classics in the morning.
12.35—Luncheon Music. The best of the new film themes; Henry Mancini and his Orch.
3.30—Richard Calling. Dutch light music.
2.00—Showcase with Art Watkins. Another fine musical feature from the halls of broadway and Hollywood.
4.00—Music To Move To. The best in popular sounds each weekday afternoon at this time.
6.00—Time with Lee Journet. 7.45—Music from the world's best loved military music.
8.00—Music As You Like It.

Cannot Buy Auto Track At Mosport

TORONTO (CP)—Joe Peters of Toronto, owner of Toronto Maple Leafs of Eastern Canada Professional Soccer League, said Monday night he cannot carry out his bid to buy Mosport auto track 40 miles east of here.

Mosport went into voluntary receivership three years ago and has been operated since then by the British Empire Motor Club and Canadian Racing Drivers Club, both of Toronto.

ADVERTISEMENT
Worry of
FALSE TEETH
Slipping or Irritating?
Don't be embarrassed by loose false teeth that slip and irritate. Just sprinkle a little FASTEETH on your plates. This powder-cushion gives a remarkable sense of added comfort and security. Helps you eat and speak safely. Not pasty, gummy, nasty taste or feeling. Its alkaline (non-acid). Get FASTEETH at any drug counter.

AT THE BELLE — Wednesday — Sophia Loren and George Peppard capture a fleeting moment of love in Arthur Gold-wyn Mayer's gripping spy drama, "The Great Spy Mission", set against a backdrop of World War II Peppard cast's an American espionage agent assigned to locate and destroy the Nazi's secret weapon base in Holland.

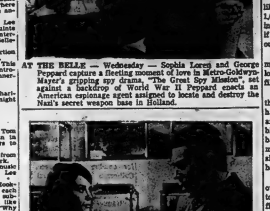

AT THE PARK — Natalie Wood and Steve McQueen appear on the screen for the first time together in the new Pakula-Milligan production for Paramount, "Love With The Proper Stranger", now showing at the Park Theatre. Miss Wood plays a Macy's salesgirl who craves freedom from her old-fashioned family and Steve McQueen portrays a carefree musician who wants to stay free. On the same program in color, "Who's Sleeping In My Bed", starring Dean Martin. One complete show starts at 7.30 p.m.

TV-Radio Column

Young People's Concerts Open Ninth TV Season

By CYNTHIA LOWRY

NEW YORK (AP) — CBS' Young People's Concerts, starting their ninth television season, may not be a barrel of laughs. But if young people—and some older ones—will sit quietly and pay attention, they will find the series has a special charm.

Monday night, Leonard Bernstein was once again busily moving from conductor's podium to piano explaining musical forms in the clearest, simplest way possible before leading the New York Philharmonic through two symphonies.

Bernstein's informal method of explaining music is a delight. To illustrate one point he sang a few notes from Help, a new rock-and-roll song. And then moved into a Brahms symphony. It was effective and enlightening.

For the adult viewer, the Philharmonic sounds are a delight. But one of the most fascinating hallmarks of the series is the way the camera pans over the audience, catching the composering children in poses ranging from deep absorption to restless wiggling.

In this first concert of the season, however, some of the camera work seemed inferior. And on several occasions, the viewer was distracted by the sight of a television camera being wheeled into a new position around the orchestra.

The hour is a blessed relief from the frantic comedies, that, because they appeal to youngsters, infest the early evening network schedules.

NBC will repeat for the fourth time the Christmas Sing Along With Mitch show originally broadcast in 1963. Miller, who was Mitzi when NBC dropped the series a couple of seasons back for poor ratings, hopes that public response to the repeat may revive interest in the show.

The Sports Calendar

ROCKET
Tonight — Lakeshore Int.: Trenton at Picton, 8.30. Trenton Legion at Brighton. Consolation, 9.00 p.m.
Wednesday — Lakeshore Int.: Kingston at Trenton, 8.30 p.m.
Thursday — Quinte: RACO vs Trenton, 8.00; Grant Realty vs Brighton, 8.15; Picton, 9.45 vs Memorial Arena.
Thursday — P.E. Northshore: Frontier Bikes vs West End Fins, 7.30; Camp Picton vs Melville, 9.00 p.m., Wellington Arena.
Friday — OMHA Eastern Junior B at Cobourg: Cobourg vs Belleville Quinte Construction, Memorial Arena, 8.00 p.m.
THE HANGOUTS
Tonight, and every Tuesday, Quinte Marksmen's Archers, at Belleville Armouries.
BOWLING
Belleville Garrison Club play, at Armouries, every Tuesday and Wednesday, 7.30 p.m.; every Wednesday, 9.30 p.m.
ARCHERY
Every Thursday, Belleville Bowmen indoor shooting at Elks' Hall.
FISH AND GAME
Tonight — Regular monthly meeting of Belleville Fish and Game Club, Elks' Hall, Bonnie, 8.00 p.m.
MINOR HOCKEY
Tonight — Novice: Wings vs Canadiens, 4.30; Rangers vs Bruins, 6.30; Barons vs Generals, 7.10 p.m.
Tonight — Midget: Hawks vs Canadiens, 8.15; Leafs vs Wings, 9.00 p.m.
Tonight — Juvenile: Tigers vs Jets, 10.30 p.m.
Wednesday — Tyke: Rangers vs Bruins; Canadiens vs Wings; Hawks vs Leafs; Generals vs Barons, 5.00 p.m.
Wednesday — OMHA Novice: Trenton at Belleville Stewarts, 4.30 p.m.
Wednesday — OMHA Peewee: Napanee at Belleville Rollins, 7.45 p.m.

APPROVE CONFERENCE

UNITED NATIONS (CP)—The United Nations General Assembly approved without dissent Monday a proposal for a world disarmament conference to which Communist China and other non-UN countries would be invited. The assembly adopted a resolution urging establishment of a preparatory committee to work out details for holding the conference not later than 1967.

KINSMEN
KINSMEN
SOCIAL EVENING
WEDNESDAY NIGHT 8 P.M.
AT
TOBE'S COUNTY GARDENS
(ROSSMORE)
Sponsored by Kinsmen Club of Belleville Inc.
EARLY BIRD SPECIAL
(SHARE THE WEALTH) AT 7.30 P.M.
Admission 25c — Regular Games 15 for $1.
Prizes — Hundreds of dollars given away.
FREE TRANSPORTATION
From Central Taxi Office
Snowball No. 1 - 55 nos. $100. — No. 2 - 56 nos. $120.
KINSMEN
KINSMEN
KINSMEN

Movie Column

Nearly Million Feet of Film Contained in Movie Library

By BOB THOMAS

HOLLYWOOD (AP) — When movie and television producers need shots of a seagull, a shipwreck or a sunset, they call Klaus Dyer.

You name it and Elmer is likely to have it among the 1,000,000 feet of film contained in his unique movie library. And if he doesn't have it, he'll go out and shoot it.

Elmer Dyer has been making movies for 33 years, and he has lost none of his enthusiasm for film.

The Dyer place is stacked to the ceiling with cans of film he has taken in his lifetime. They are arranged as to subject: birds, flowers and fruits, football, ambulances, snow, but most of the cataloguing is inside the canny film-maker's head.

"They want a signal flare over at Pentical Junction, he told an assistant. "I think you'll find a signal flare in the fireworks I shot at the Rose Bowl."

Dyer started in the movie business for Universal in 1932 and worked for most of the studios over the years in filming background and aerial shots, notably Hells Angels for Howard Hughes. The idea of a library came out of his hobby of collecting films of all kinds.

"I must have six or 7,000 feet of old airplanes, including some of the early ones of the Wright brothers," said Dyer.

During the last 20 years he has shot only in color. His forsight now is paying off in the era of tinted television.

"I have filmed every major city in the United States," said Dyer.

Park
TODAY - WED.
ONE SHOW STARTS 7.30
NATALIE WOOD
STEVE McQUEEN
LOVE WITH THE PROPER STRANGER
SHOWN 7.00
Adult Entertainment
SECOND HIT
DEAN MARTIN
"Who's Been Sleeping In My Bed?"
SHOWN AT 9.00
LET'S BE FAIR!
VOTE
YES
FOR SUNDAY MOVIES

THEATRE FEATURE TIMES

AT THE BELLE — James Stewart - Shenandoah; Technicolor, Dana Wynter, Doug McClure, Glenn Corbett, Patrick Wayne, Rosemary Forsyth, Katherine Ross.

* * *

AT THE PARK — "Love With The Proper Stranger", Natalie Wood, Steve McQueen, Edie Adams, Tom Bosley, Herschel Bernardi, Penny Santon, Virginia Vincent, Augusta Merkel, Carol Rossen, both Montgomery, Carol Burnett. 9.20. One complete show starts at 7.30.

B-E-L-L-E
FINAL DAY
JAMES STEWART
SHENANDOAH
TECHNICOLOR
SEE THIS HEARTWARMING PICTURE!
TOMORROW - A Tension Packed Drama...

BELLE
& FAMOUS PLAYERS THEATRE
SMOKE IN THE LOGES
Daily — TOM & JERRY'S
2.00 — Finnies CARTOON
7.00
9.10 — "Much Ado About Mousing"
ADDED:

LET'S BE FAIR!
VOTE YES FOR SUNDAY MOVIES
MOTION PICTURES ARE NOW BEING SHOWN ON TELEVISION ON SUNDAYS . . . WHY NOT IN THEATRES?
More Than 100 Ontario Municipalities are now Showing Movies in the Theatres on Sunday.
YOUR SUPPORT OF SUNDAY MOVIES IS REQUESTED. — THANK YOU.

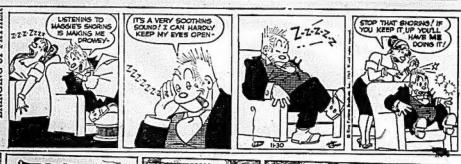

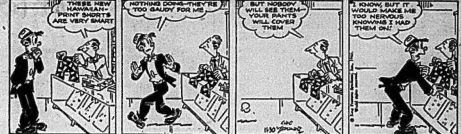

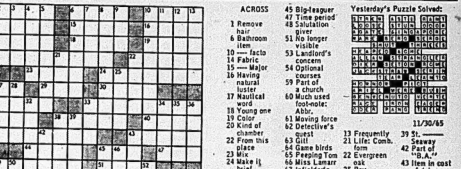

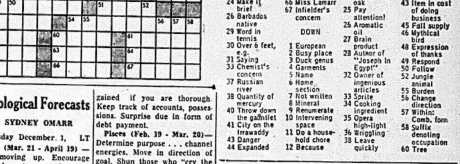

Astrological Forecasts

By SYDNEY OMARR

Wednesday December 1, LT

Aries (Mar. 21 - April 19) — Cycle moving up. Encourage those close to you. Set fine example. Understand problem faced by one in authority. Frank discussion can prove beneficial . . . overcome reason for fear.

Taurus (Apr. 20 - May 20) — Decision that affects possessions, income could be announced. May have favorable, far reaching effect. Hold off on new starts. Measure values. Be receptive — and neutral.

Gemini (May 21 - June 20) — Now you can go straight to top. Don't waste time through Intermediates. Your own initiative, fresh approach gets dividends. Encourage new contacts, but don't desert friends.

Cancer (June 21 - July 22) — Utilize creative abilities, imagination. Perceive true meanings. Read and write. Gain thorough understanding of projects. Day features news from afar.

Leo (July 23 - Aug. 22) — Mate or partner due to bring up question of money. Encourage flexible approach, methods. Means don't be restricted to but one area. Key is expert mentation. Welcome fresh point of view.

Virgo (Aug. 23 - Sept. 22) — Stress on partnerships, alliance, special pacts. Study details. Be aware, observant and alert. People are now sensitive to your desires. Be discriminating. Accent quality.

Libra (Sept. 23 - Oct. 22) — Good opportunity now for change, travel. Break away from routine. Discover new people, methods. Show appreciation to one who serves you Get together with co-workers.

Scorpio (Oct. 23 - Nov. 21) — Emphasis on adornments, luxury items. Fine for purchase of gift. Give and receive. Express emotions. Romantic interests highlighted Later. Very good!

Sagittarius (Nov. 22 - Dec. 21) — Face issues. Try to dust facts that cause delay, possible loss. Plan ahead. Build on solid foundation. Give attention to home, domestic affairs. Finish rather than start projects.

Capricorn (Dec. 22 - Jan. 19) — Good for being with relatives. Settle disputes by making minor concession. Favorable outcome indicated as result of short journey. Invest in your own talents, ideas.

Aquarius (Jan. 20 - Feb. 18) —Completion of project shows. Leave no loose ends. Money gained if you are thorough. Keep track of accounts, possessions. Surprise due in form of debt payment.

Pisces (Feb. 19 - Mar. 20)— Determine purpose . . . channel energies. Move in direction of goal. Shun those who "cry the blues". Be self-reliant. Cycle high. Take special care with personal appearance tonight.

ACROSS

1 Remove hair
6 Bathroom item
10 — facto
14 Fabric
15 — Major
16 Having natural luster
17 Nautical word
18 Young one
19 Color
20 Kind of chamber
22 From this place
23 Mix
24 Make [illegible] brief
26 Barbados native
29 Word in tennis
30 Over & feet, e.g.
31 Saying
33 Chemist's concern
37 Russian river
38 Quantity of mercury
40 Throw down the gallnlet
41 City on the Irrawaddy
43 Danger
44 Expanded
45 Big-leaguer
47 Time period
48 Salutation giver
51 No longer visible
53 Landlord's concern
56 Optional courses
59 Part of a church
60 Much used foot-note: Abbr.
61 Moving force
62 Detective's quest
63 Gill
64 Game birds
65 Peeping Tom
66 Miss Lamarr
67 Installer's concern

DOWN

1 European
2 Busy place
3 Duck genus
4 Garments
5 Name section
6 Internal
7 Not writes
8 Mineral
9 Remunerate
10 Intervening space
11 Do a household chore
12 Because
13 Frequently
21 Lifes' Comb. item
22 Evergreen oak
23 Pay attention!
25 Aromatic oil
27 Brain product
28 Autec of "Joseph in Egypt"
32 Owner of ingenious articles
33 Smile
34 Cooking ingredient
35 Opera highlight
36 Wriggling
39 Leave quickly
42 Pull at
46 Mythical bird
48 Expression of thanks
49 Respond
50 Follow
52 Jungle animal
55 Burden
56 Change direction
57 Wilkie Comb. fom
58 Suffix denoting occupation
60 Tree

Yesterday's Puzzle Solved:

11/30/65

TOY

AT 249 FRONT ST.

QUANTITY.
VARIETY.

DOLLS.
GAMES.
TRIKES.
WAGONS.
SLEIGHS.
TOBOGGANS.
ETC.

SALE

BELLEVILLE

QUALITY
LOW PRICES

EDUCATIONAL TOYS.
TRUCKS.
CARS.
FURNITURE.
STUFFED ANIMALS.
ETC.

THE PEOPLE TELL US THAT THE VARIETY AND PRICE OF TOYS AT WALKERAMA ARE THE BEST IN THIS AREA.

SEE FOR YOURSELF!

LAY-AWAY
YOUR CHOICE NOW
WHILE SELECTION IS AT ITS PEAK.

PAY A SMALL DEPOSIT ONLY.
YOU DON'T HAVE TO PAY ANY MORE UNTIL YOU TAKE THE GOODS.

WALKERAMA
249 FRONT STREET
Owned and Operated By

QUALITY AT GOOD PRICES

Walker Hardware

IN THE HEART OF THE CITY

The WANT ADS ... to work for you

CAMBRIDGE CHRONICLE

WANTED MALE

NATIONAL ORGANIZATION SERVICES

Requires neat appearing men with cars, for sales work in Prince Edward and Hastings Counties. Salary $100 per week, after a short training period, extended to $120 per week thereafter. We train you. This is your opportunity to earn more money than average daily earnings. Unemployment Insurance Card for travel purposes.

If you are a self starter with desire to build a secure earning capacity contact —

MR. N. NICOLL

At The Tarzon Motel
7.30 to 9.30 P.M.
Tuesday and Wednesday
Evenings

N30-21

YOUNG MAN WITH CAR TO call on customers in Belleville. Salary plus car allowance. 962-4150.

ROUTE SALESMAN FOR ESTABLISHED route, working on weekly salary, commission and group insurance benefits. Apply in person to Moira Breweries Ltd., 251 College Street.

BODY APPRENTICE OR OLDER man to clean up cars. Call 962-8327 or Sterling 395-3352. Sterling Motors, Sterling. Ask for Bob Anderson. N30-21

SALES

$100. PER WEEK

We have a good opening in Belleville for a man with the necessary ability and personality. Will be trained for this position.

If you feel that you are capable of higher earnings and are presently employed, but are not thinking about a change in the future, please do not apply as we have an immediate need to fill this position with you.

To arrange a personal interview, please send a resume of personal history to

BOX A-43
THE INTELLIGENCER

N24-29-D1-6

NURSING ORDERLIES 1

$3,280 — $3,580

Department of Veterans' Affairs Canada

Details and applications at Post Office, National Employment Service Office and Civil Service Commission, Ottawa.

Please quote Competition Number 63-0-855.

Mail applications to CIVIL SERVICE COMMISSION, OTTAWA 4.

VOTES FOR DON WHALEN For Mayor

N30-31

BOYS 14-18

YOUR CHANCE TO BECOME ACTIVE IN AIR CADETS. A COMPLETE PROGRAM COVERING —

—Aerospace Technology
—Navigation
—Citizenship
—Leadership
—Flying Scholarship
—Summer Camp
—Overseas Visits
—Band

Recurring for 608 (Belleville) Sqdn.
Wednesday Evenings
6:30 to 10:00 P.M.
BELLEVILLE ARMOURIES
N27-31

A GOOD OPPORTUNITY

For a sales career with a large international company with an assured future with the fullest opportunity of qualifying for a future management position.

We are interested in men presently employed, age 24-45, with high school education or better, who are familiar with the Belleville-Trenton area.

FEMALE APPLICANTS WILL BE CONSIDERED ALSO

Full training program. Starting income $350. - $400. plus incentive compensation. Paid annual vacation, hospitalization and complete security benefits and automobile advertising program.

Enquiries treated confidentially. For a personal interview, send employment history with your telephone number by letter to

BOX A-47
ONTARIO INTELLIGENCER

RELIABLE ENERGETIC MARried man or lady to manage local route, company benefits, state age and give telephone number. All replies held in strict confidence. Apply Box A-34 The Intelligencer. N29-tf

OIL BURNER MECHANIC

Completely qualified man wanted for year round employment. Substantial earnings assured.

ROSEN FUELS LTD.
Kingston, Ont.

N26-tf

VOTES FOR DON WHALEN For Mayor

N30-31

EMPLOYMENT WANTED

SALES OR ADMINISTRATION

Experienced, married, family man, age-41, wishes to locate in Belleville with progressive firm. Familiar with territory; previously represented national companies. For resume apply to

BOX A-58
THE INTELLIGENCER

N30-31

DRESSMAKING AND ALTERATIONS

An idea and an alteration can make that old dress into a new one

HOURS — 1 P.M. to 5 P.M.
Monday to Thursday
(Friday and Saturday and Evenings By Appointment Only)

OLIVE KELSEY
484A Front St. E.
962-5897

PAINTING, LAY TILES, STORM windows put on, clean caves, chimneys, roofs. 962-0603.

STORM WINDOWS PUT ON and taken down, cleaning, clean caves, floors. 962-0603.

D. F. HURDS, PAINTING, INTERior and exterior. Cleaning and waterproofing. 968-6230 after 5 p.m. N16-tf

PAPERHANGING AND INTERIOR painting, reasonable rates. See G. Vos Phone 962-8206 N5-1m

SUMM RENOVATIONS, PAINTING and decorating. Free estimates. WO 8-7241 O3-tf

WANTED FEMALE

VOTES FOR DON WHALEN For Mayor

N30-31

LOCAL MANUFACTURING FIRM

Requires experienced accurate typist and switchboard employee Benefits. Salary commensurate with experience and ability.

BOX A-48
THE INTELLIGENCER

HELPER FOR GENERAL OFFice work 5-day week. Experience in own handwriting, stating age, experience and salary required. Apply Box A-56 The Intelligencer.

YOUNG WOMAN 18 TO 35 FOR light housework. Live in. Two to 3, children, good wages and time off. Phone 962-2241 or 962-7326. Stay after 6:00.

CAPABLE WOMAN TO CARE for elderly lady. Live-in. 40 hour week. $25. weekly. 968-6230.

FULLY EXPERIENCED WAITress. Apply in person. Dixie Drive-In Restaurant, 137 Cannifton Road.

VOTES FOR DON WHALEN For Mayor

N30-31

WANTED MALE OR FEMALE

FREE COOK BOOK

GET YOUR RAWLEIGH COOK book now and learn how easy it is to make money selling Rawleigh Products. Call or write Mr. Write Rawleigh, Dept. K-112-PC, Stevensville, Ont. Phone Fitzroy, Mason 7.

EXPERIENCED BOOKKEEPER

For An Established Retail Firm Capable of Handling Complete Set of Books

Please Apply in Own Handwriting

BOX A-61
THE INTELLIGENCER

WANTED

BANQUETS, DINNERS PARTIES, catering. Phone Jim's Place, Foxboro, 962-0147 for reservations. N30-tfn

Elect William Townson

Public School Trustee
DECEMBER 6 .
For Information
Phone 968-5700

CAN YOU HELP?

Belleville Theatre Guild would like to borrow for this week: Victorian Period Table, a chair, 2 chairs, and settee in either wicker or wrought iron.

962-2459

USED RECORDS. CALL 962-0750 tfn

GARAGE NEAR REYNOLDS Company, 968-6230 after 5 p.m. N27-tf

USED PRESSURE SYSTEMS ON new Beatty or Moyno pumps. Also repair service. Prince and Connor Service. Phone 962-2555.

CONSOL TABLE OR SMALL hall table. Also small refrigerator. 962-8870. N29-31

CALF AND/OR WEANER PIG. Sterling 395-3542. N29-31

ONE OR TWO GIRLS FOR MODern grocery floor three rooms apartment. Apply 962-0623 or 962-2555. Furnished or unfurnished. 123 Dundas East.

DICK GARDINER BAND, NOW booking for Fall Dances. 962-0147. N30-tfn

HOSPITAL CHAPLAIN WITH private car, visiting Victoria and Centennial. 962-2706.

LOST — UNITED ARMY MAKE or "Star" Pocket Watch. Call 962-2444. Please write stating make or size. Also name and address of finder. Reward. Sentimental reasons. N17-tfn

BARRETT'S NEED PLASTIC or enamel signs painted? Contact Barrett's Signs, 962-2444 or 31 Cannifton Road. A28-tf

WANTED TO BUY OLD WATCHes and make, write Box A-42 Ontario Intelligence stating price. A418-tf

ROOM AND BOARD

ROOM, BOARD AND LAUNDRY optional for gentlemen. Apply 962-2332 after 4. N28-tf

2 BEDROOMS, NO BOARD. CLOSE to bus. Phone 962-2324. N27-tf

ROOM AND BOARD

EAST HILL GOOD LOCALITY ON bus line. Bright sunny room. Breakfast if desired. 962-0826. N13-tf

BRIGHT, FURNISHED BED-SITting room. Downstairs, $3 Evenings. 962-2555. N30-tf

ROOM AND BOARD FOR BELL boys preferred. Phone 962-0603. Good district. N18-1m

LOVELY WARM BEDROOM IN new home. Suit business man preferred. 968-7018. N16-tf

REAL ESTATE WANTED

ACREAGE WANTED. 30 TO 400 acres. Level, well-drained farmland. Write Box A-40. The Intelligencer or phone 962-2555 after 6. N30-tf

WANTED LISTINGS

GUARANTY TRUST

Homes — Farms — Cottages
Also Apartments to Rent

Office: 968-6711

Evenings Call
MRS. KAY SMITH 968-3140
CLIFFORD B. RAY 962-4440
N30-D2-4-6

TO LET

8 ROOM HOUSE WITH BATH. Newly decorated. Close to bus. East Hill. $70. monthly. 962-8186. tfn

FOUR BEDROOM HOUSE. TWO bathrooms, garage, fenced yard. Phone 962-2555 or 394-4344 between 8:30 and 5:00 p.m. N29-tf

CLEAN BRIGHT APARTMENT. 3 rooms and bath. Heated. East Hill. $65. monthly. 962-0603. N14-tf

3 BEDROOM APARTMENT WITH Hill. Self-contained. TV hookup. $75. monthly. Phone 962-8187 after 6:00. N27-tf

CENTRALLY LOCATED. TWO bedroom apartment with own entrance. $85. monthly. 968-6230. N29-tf

EIGHT ROOM HOUSE. CAN SUBlet. Phone 962-2555 or 962-9998. N14-tf

3 ROOMS, BATH, ATTACHED house, like floors, Church Street, $35. monthly. 962-0603. N24-tf

APARTMENTS AND HOUSES TO rent. Contact Louis Yanover, Broker, Corner of Front and Dufferin. N25-1m

3 ROOMS AND KITCHENETTE partly furnished, $45. heated. Phone 962-2555 or 962-9998. Evenings 962-2324. N29-tf

FURNISHED APARTMENT. 3 rooms apartment, heated and furnished. Close to bus. Phone 962-3441. N25-tf

MODERN ONE BEDROOM apartment, built-in cupboards, in kitchen, living room floor, completely new private. Dundas Street West. 962-6615. tfn

TWO BEDROOM UPPER SELF-contained apartment. Available Jan. 1st or sooner. 962-0979. N29-tf

2 BEDROOM HOUSE. OIL HEAT. $80. per month. 2 Hughton St. W. 962-7994. N27-31

HEATED 1 BEDROOM APARTments, 191 Ann St. $45. to $60 monthly. Available immediately. Call Victoria and Grey Trust. 968-6417. tfn

LOWER 4 ROOM APARTMENT. Newly decorated. Heated. Separate entrance $65. monthly 962-1156 till 3 p.m. after 5 p.m. N14-tf

3 BEDROOM HOME, PARKDALE. 2 bedroom apt. Bleacher. Area with lights, sundeck, patio, porch and garden. Rec room. Available Apt. West Hill heated $65. Garden. Weekly. 962-2555 or 962-7327. Phil 968-6471. N24-tf

HALF OF HOUSE. NICELY living room, utility room, sun porch, ground floor. Three bedrooms, bathroom up, heated. East Hill. Available Dec. 1st. Phone 962-2555 or 962-9998. N29-tf

THREE BEDROOMS, living room, bath, modern kitchen. $90. monthly. 962-0603. N29-31

FIVE ROOM HOUSE AT PRINmore. Water and 3-piece bath. Phone 968-6387. N30-tf

2 HEATED APARTMENTS UPstairs, bath and shower, and bath, West Hill immediate occupancy. Apply 962-2555 or 962-9998. Evenings 962-8249 before 3.30 N29-31

FURNISHED 3 ROOM APARTment for 5 or 6 months. One or 2 adults only. $60. per month. 968-8997 after 4.30. N29-tf

4 CLEAN BRIGHT ROOMS HEATed, rear bus, quiet area, separate entrance. 963-4227. N22-tf

CENTRAL EAST HILL

Spacious Upper Duplex Apartment, 2 Bedrooms, Heated, Separate Entrance and Patio. Phone TV Aerial. Available Dec. 15.

$90. MONTHLY

962-0970

N29-tf

HOUSE SIX ROOMS — BATH, sunroom, garage. Very reasonable rent. Phone 962-0112. N30-32

AVAILABLE NOW 3 BEDROOM, self-contained, heated, upper apartment, West Hill. Close to bus, stores and schools. Has lots of cupboards. Off street parking. Phone 962-2555 or 968-8216. N30-tf

ATTRACTIVE 3 ROOM APARTment. Partially furnished. Suitable for couple or couple with one child. Must be seen to be appreciated. 962-0623 or 962-2555. N30-tf

MODERN 3 BEDROOM BRICK home. Full basement, oil heating. Large lot. Available immediately. Rent $195. monthly. Call Victoria and Grey Trust. 968-6417. N30-31

LARGE CLEAN TOP FLOOR OF triplex. 2 bedrooms, den living room, kitchen, bath. Fenced garden built-ins. Apply 388 Sidney Street or phone 962-2555 or 962-9998. N29-tf

3½ EVERETT STREET, 4 BEDrooms, new bathroom, modern conveniences, $100. per month. Phone 962-1004 Apt-6-tf

THREE-BEDROOM APARTMENT. Newly decorated On Bleecker-Harder bus route. 962-1004 Apt-6-tf

APARTMENT AND HOUSES FOR information call Gordon Wood Real Estate. 968-6471. S17-tf

TO LET

FURNISHED 3 ROOM APARTment for 5 or 6 months. One or 2 adults only. $60. per month. 968-8997 after 4.30. N29-tf

FURNISHED HEATED ROOMS — Gentlemen. 962-2555 or 962-9998. N29-tf

BRIGHT ATTRACTIVE 4 ROOM suite, bathroom, kitchen. Heat and hydro supplied. 962-2555 or 962-9998. N30-31

4 BEDROOM HALF OF LARGE double house. Gas heat. East Hill. $100. per month. Immediate occupancy. 962-0430. N30-31

3 ROOM FURNISHED HEATED apartment, bath and shower, West Hill. Available immediately. Suit adults only. East Hill area — 962-2555 or 962-9998. N30-tf

2 BEDROOM BRICK BUNGALOW newly redecorated, full basement, central location $90. Immediate occupancy. 962-0430. N30-31

SMALL HOUSE IN CANNIFTON. Available Dec. 1st. Suit couple, no children. Phone 968-3344. N30-31

HEATED, 3 BEDROOM APARTment, 191 Ann Street. $70. monthly. Available Dec. 1st. Call Victoria and Grey Trust. 968-6417. N30-tf

TWO ROOM FURNISHED APARTment, bath and shower, West Hill, private entrance. 962-8206 after 5 p.m. N30-tf

FURNISHED MODERN HEATED newly redecorated, full size bath, duty stove, carport. Adults. Phone 962-2555. N30-tf

LARGE MODERN HOUSE, 4 bedrooms, tiled, 4-piece bath, lot, Pull basement, December 1st. 5 Chalk Street between Hastings and Brides St. Rent $135. 962-2555. N30-tf

TWO BEDROOM HOUSE. 56 Dyer Street. Available December 1st. Call Victoria and Grey Trust. 968-6417. N30-tf

ONE BEDROOM GROUND FLOOR bright apartment, heated, private entrance, $75. heat, water, and parking included. Phone 962-9483. N23-tf

2 BEDROOM BUNGALOW WITH aluminum siding and storms, basement, oil heat, garage, close to bus and shopping. Call Victoria Centre St. 962-9189. N24-tf

THREE ROOM APARTMENT, UPstairs, heated, frig and stove, private entrance, bath and shower, sides only. Available immediately. 962-6711, 962-6466. N30-31

2 BEDROOM HEATED APARTment, Bleecker-Harder bus. Available immediately. 962-8217. N29-31

SUITABLE FOR TEACHERS. NURSES OR STUDENTS

Unfurnished Bed Sitting Room, Bathroom, Kitchen Privileges. Centre Of First Floor. Heated, Completely Private. $45. monthly.

Available Immediately
190 GEORGE ST. — 962-2502

N30-31

HOUSES AND APARTMENTS for rent. Call Realty Photo 962-3289 962-2502 N30-tf

FOR SALE

CHOICE OF TWO REGISTERED Holstein bulls, ages 8 and 9 months old from Thornlea and Brookdale. 1 mile south of Moira Ont. N27-31

HEATED 1 BEDROOM APARTments, 191 Ann St. $45. to $60 monthly. Available immediately. Call Victoria and Grey Trust. 968-6417. tfn

SMALL OIL STOVE, SUITABLE for cottage. Phone 962-2555 or 962-9998. N29-tf

BLACK PERSIAN LAMB COAT and Muskrat jacket, both size medium size. Phone 962-3271. N29-tf

MAKE THIS A MUSIC CHRISTmas. Yamaha Spinet in Walnut finish. Piano Cone and try one at 263 Dundas East, Belleville. Phone 962-6240. G19-tfn-tu-tf

TV Towers, Rotors

And Antenna, New and Used Sales and Service
ALL WORK GUARANTEED
Free Estimates at No Obligation
Terms To Suit Any Standard
Radio Equipped
CALL

Quinte Antenna Service

R. R. 2 Belleville
962-8509
Owned and Operated by
Bill Bowler

N29-31

DUO-THERM OIL SPACE HEATer, 40,000 B.T.U. Phone 962-6213. N29-31

SMALL SPACE HEATER, 7 TO 8 room capacity. Phone 962-8503. N29-31

FIFTY LEGHORN HENS LAYing $1.00 each. 968-7292. N29-31

Small Coin, Saving and mattresses $6.
Automatic Fire Glass 2" 3, 4, fl. rolls ..... each $1.50
Shower, manual ..... $20.
Water Heater 230V 2000W ex-
Table Radio ..... $10.
Gauntlets Jr. ..... $2.
968-7333

BARRATT'S STATIONARY

OPEN ALL DAY WEDNESDAY

See The Best Selection of Christmas Cards in Town Over 100 Different Types Of Box Cards To Choose From

326 FRONT STREET
962-8193

SEVEN PIECE DINING ROOM suite $50. 8 x 10 rug and mat, two-tone beige $40. 36 x 40 oil-for $18. 968-6230. N30-tf

MAN'S SUIT COAT, GREY, SIZE 38. Man's overcoat, size 40. Both perfect condition, $10. 962-0750 after 5. N30-tf

YOUTH BED COMPLETE with mattress and springs, condition excellent. 67 Coleman Street. Phone 968-9049 after 6 p.m. N30-31

FOR SALE

TEENAGE SKIN PROBLEMS solved with Bonnie Bell. 100% effective at Lafferty's Drugs. tfn

GUNS BOUGHT SOLD TRADED and repaired. Fishing Tackle licences over bait. Ngaiza gas and outboard motors. Ken's Sporting Goods. 962-2241. tfn

ALUMINUM DOORS — $41.95 Aluminum windows $19.95 Free estimates. Phone 962-2241 or 962-7341. tfn

APPLES — McINTOSH, SPIES, Greenings, Cortlands, $2.50 bushel an don. Gordon Gerrard, Foxboro. N30-31

SMALL HOT-PLATE. REASONable, metal bed, mattress, carpeted spot light. 968-5828. N27-31

3 WOMEN'S WINTER COATS, size 16. Blue suit, size 18. Condition, $10. each. 962-0753. N30-tf

100 LOADS OR SO OF FILL AND stone mix for the taking. 962-2241. tfn

GIRL'S BLUE WINTER COAT size 12. Phone 962-2555 after 4. sonable. Call 962-7327. N30-tf

UPHOLSTERING. OLD AND modern furniture. Antique chairs! We supply highest quality fabrics, Very reasonable. Satisfaction 962-7633. O14-tf

HAMMOND ORGAN — ROSSER'S Barber Shop, 394 Front St. N18-tf

DIRECT FROM FARMS, SIDES OF beef, cut, wrapped and frozen. G20-tf

NEW BOOKCASE DOUBLE BED, mattress, 3 mattresses, $30. 962-1421 after 5 p.m. N30-tf

BEAUTIFUL MUSKRAT COAT. Size 14. $150. 962-2555. N30-tf

GOOD SELECTION OF USED TV's in stock from $15 up. Our closeout pic. from $149 up. 962-2241. tfn

SKIDDOO, SKIDDOO, SKIDDOO! Ski-Doo, Polaris, Arctic Cat, and rental fleet. Come and get the best deal anywhere. See Bobby Martin. N10-1m

CURSON'S NEW AND USED clothing in E. Dundy, St. Cinderella, 962-2241. Open Fri. and Sat. Prices Away Back and Below.

CHRISTMAS TREASURES. 327 items, doll beds and cradles, doll clothes, Nativity sets and 2 chair sets. Lamps for Christmas. 962-2241. tfn

PIANOS FOR SALE — WE SELL and buy new and used pianos and organs. Call or write Heintzman and Co. Ltd., 1815 Dundas St. E., Whitby. 668-5521. Toronto 538-3110. Maynooth, Ont. N12-tf

TWO WOMEN'S WINTER COATS. Size 14 — $5. each. Phone after noon. Good condition, 962-7656. N30-31

TEENAGERS. SIZE 10. HIP length coat with hood. Excellent condition. $10. Size 12 fur trimmed coat, $15. 962-2555 or 962-9998. N30-tf

COPPER LINED HOT WATER tank, 30 gallon. 962-2555. N29-tf

TEEN FASHION DOLL CLOTHES. Size 10 coat, dress and skirt. Very reasonable. Good condition. 962-0753. N30-tf

MAN'S MAHY MAXIM BULKY knit sweater, large size, gray with stripes. Excellent condition. Phone 962-6232 9 a.m. to 10 p.m. N30-31

GEORGE WHITE 3-POINT HITCH 6 ft. Rotary Mower, $300. Also 6 ft. Rotary Hoe, $100. Both new, priced to clear. Ketchenson's Farm Equipment, Foxboro. 962-2555. N29-31

NEW HAMMER MILL PTO AND trailer, Hammermill, belt drive, priced. 962-2555. N29-tf

WISCONSIN 17-H.P. TWO CYLinder motor, new. Fits Gravely, Woods cut roller, McDougall Rotary Mower, Ford Tractor. Ketchenson's Farm Equipment, Foxboro. 962-2555. N29-31

50 ACRES OF HARD CORN WITH pick for $35. per ton. Pick yourself. 120 acres of farm of corn has to be picked soon. 962-7037. N29-31

1966 CALENDARS

We have a limited supply of FREE 1966 Calendars left. Call at our office and pick one up today.

Lorne McDougall Insurance Agencies Ltd.
150 FRONT ST. — BELLEVILLE
968-1728
N27-10tf

SAVE $70.00

24-Inch Moto Mower
Snow Shark Snow Thrower
5-Horse power engine
Regular $449.95
SPECIAL $379.95

20-Inch Moto Mower
Snow Shark Snow Thrower
Used — 4-horse power engine
Regular $239.95
SPECIAL $189.95

DOMINION TIRE STORES

14 Bridge St. West — 968-5575

N24-tf

— Deep Freeze, 13-cu. ft.
— 7 x 10 Walk-in Refrigerator, 12-foot
— 12-foot rectirerator counter, Glass Front
— Toledo Scales — 24-lb. Computer
— Diverse Fitting Cabinet
— McCaskey Credit Register, Diverse
— McCaskey Cash Register
— Quantity of Shelving
— Steal Grinder and Slicer
CALL BRIGHTON
396-2206

N30-21

WHEEL ALIGNMENT

MOST POPULAR CARS $7.95

DOMINION TIRE STORES

14 BRIDGE STREET WEST
968-5575
J21-sv-tu-th-tf

21-CAN CAPACITY KRAFT BULK milk cooler. Excellent condition Phone 962-2555 or 962-9998. Ask for Anthony. Phone Brighton 475-4680. N29-31

ALL THIS WEEK HALF PRICE SALE
Shop Early For Best Selection

SAVE MONEY

Telime WRIST WATCHES
"A Good Assortment
Calendar Watches
Reg. $12.95
Early Shopper Special $8.88

Zippered OVERNIGHT BAG
Strong, Durable and Attractive
Reg. $2.98
Early Shopper Special $1.49

Deluxe CARVING BOARD
Complete With Cheese Fittings
Reg. $3.98
Early Shopper Special $1.98

SAVE $4.00
OVEN TOP KETTLE
By Universal
Double Chrome, 5-Qt. Capacity
Complete With Cord
Reg. $12.88
Christmas Shopper Spec. $8.88

SAVE 50c
Futurama
EGG CUP SETS
Set Of 4
Reg. 89c
Christmas Shopper Special 39c

CHRISTMAS ALBUMS
Stereo and Hi-Fi
Each Featuring
Reg. to $1.79
Christmas Shopper Special 79c
(Limit one to a customer)

Shaving Lotion by
"PHILISHAVE"
Pre-shave and after shave
Reg. 69c
SALE AT 59c

Inflatable
PINK ELEPHANTS
Lovely and Realistic, colorful and durable, about 24" high
Early Shopper Special at $1.99

Inflatable
RUBBER DOLLS
16" High — Red Suit Cute
Reg. $1.29
SALE PRICE 39c

Rubber BRAIN BOARDS
and TRAYS
Assortment of Colors
End of Line Clearance
Reg. to $1.98
SALE PRICE 49c

Corurov
SLIP COVERS
Reg. Value $3.98
SALE PRICE $1.49
Fit 2 Door Couches Only

Attractive Chrome
"Golf Club"
Style Serving Set
Reg. $4.49
Christmas Shopper Special $1.49

Zippered
CARRY BAGS
Two-tone. Sturdy. Vinyl
With Full Zipper
Reg. $2.98
Shoppers' Special $1.69

LADIES' SHAVER
"Slick" Crown Jewel
Whisper Quiet, Durable and Very Attractive
Early Shopper Special $10.88

Hobby Horse Style
Kiddi-Kar
Reg. $14.95
SALE PRICE 59c

COFFEE CARAFE
Very Attractive
Complete With Stand
Reg. $2.98
SALE PRICE $1.98

SAVE $4.00
ELECTRIC RAZOR
"Shaves" Classic
Complete With Zippered Bag
Reg. $16.88
Christmas Shopper Spec. $12.88

NOTHING TO PAY
UNTIL FEB. '66
USE OUR CONVENIENT
LAY-AWAY PLAN
BUDGET TERMS
AVAILABLE
Cash Discount Coupons
Available At Both Locations

Canadian Tire Corp.

348 Coleman Street
and 510 Dundas E.
(Next to Woodland Cleaners)

D29-tf

41 COMET STATION WAGON 6 cylinder, automatic, new tires. Radio. 962-4376 after 4 N29-tf

MIDNIGHT BLUE TUXEDO, man's coat, both size 44, man's dress pants, size 36. Beautiful condition, size 16. Reasonable. Phone 962-2555. N30-tf

100 BALES OAT STRAW. Phone 968-6230. N30-tf

HOMEMADE QUILTS. PHONE 962-4862. N30-tf

BUNK BEDS. BOUGHT AND sold. Phone 962-2241. tfn

USED RADIO, HI-FI COMBINAtion. Modern, compact console. Like new. Only $69. Trenton 392-6961. Open Thursday and Friday Night Until 9 p.m. Front St. N28-31

ELECTRIC SNOW THROWER, new condition, excellent for small acreage. Phone 962-2555 or 962-9998. N30-tf

THREE ORIGINAL SHABAFFY'S by Jacques Shabaffy, mounted ceramic, signed, set with gold. Phone 962-2555. N30-tf

GREEN CHESTERFIELD AND chair. Phone 962-2241. N30-31

NINE PIECE OAK DINING ROOM suite. Call 962-8782 after 6 p.m. N30-tf

CHRISTMAS TREES WHOLESALE or retail. Cut your own Balsam on the stump. Phone Don Merrick, 962-2716 or Frankford 758-3126. N29-31

TWELVE GAUGE AUTOMATIC shot gun. Three years old. 962-2241. tfn

SKATE EXCHANGE

Trade in your present skates now for a new pair Mastercraft skates and boots, or trade for a good used set.

Charge It — Instant Credit
No Payments Until Feb. 66

CANADIAN TIRE
348 Coleman St.
968-6701
N30-tf

AUTO CENTRE

1961 PONTIAC
Laurentian

LIC. NO. 291152

Finished in eye appealing factory Birtsake Blue original mist paint, white wall tires and other extras. This car is in A-1 condition. Has automatic transmission custom radio, power steering, power brakes, and standard equipment. Low down payment and easy terms. Balance of $1092.21 or assume low monthly payments of $36.10 per month down and no payments due until January 1966.

Contact The Manager
968-9900 — 968-9300
646 DUNDAS EAST
(Opposite Union Carbide)
Open 9 A.M. 'til 10 P.M.

1960 CORVAIR Sedan
Lic. No. 288644
Finished in a stunning red with This snappy job has automatic and radio and won't last long at this price.

SPECIAL $675.

1959 FORD 6 Cylinder Standard Transmission
Lic. 1990076
SPECIAL $775.00

1958 OLDS Sedan
Lic. No. 21276
Powerful quiet V-8 motor, automatic, power steering, power brakes, radio, wheel discs, excellent tires, licensed and inspector, a steal at this price.

SPECIAL $495.

1960 FORD Fairlane V-8, Auto. Lic. 194103
FULL PRICE $450.00

1959 PONTIAC 4-Door S. W
Lic. X16063
FULL PRICE $550.00

Gene Cannon Motors

ON THE SPOT
FINANCING
No Payments Till Jan. '66
NO MONEY DOWN
Pinnacle St. Cor. A & P Store
Phone 962-9231

N23-31

BERT WINBLAD'S BODY SHOP

145 Humewood Drive
(Just Crossing Pine St.)
Open Daily 8:30 — 6
Dial 962-9343
Res. 962-3764

S21-ev-tu-th-tf

59 PONTIAC PARISIENNE, 4-door hardtop, V-8 cylinder automatic, white wall tires, radio, A-1 condition, 968-6217 after 5 p.m. Asking $875.

90 PONTIAC LAURENTIAN. Six cylinder, automatic, radio, white wall tires. Carefully maintained. 968-2417. N30-tf

CENTRE

1960 MERCURY
Monterey, 4-Door

LIC. NO. 189363

Finished in beautiful Fiestatone Blue with contrasting white roof. This car is in A-1 condition throughout with the powerful, big M V-8 engine, many accessories including cruise automatic custom mud-cut tires, power steering and brakes, and much extra value for your money. Don't wait, call for full details on our easy monthly payments with no down payment necessary. Call 962-2241.

Contact The Manager
968-9000 — 968-9300
646 DUNDAS EAST
(Opposite Union Carbide)
Open 9 A.M. 'til 10 P.M.

PRICE

alone
means nothing
when buying a car

BUT

when you buy a

PONDEROSA

quality car

at the best price in town

YOU

have a bargain

You owe it to yourself to test drive the car of your choice at

PONDEROSA MOTORS.

MONEY
GET QUALTY
PONDEROSA
MOTORS

35 CAR SELECTION

1962 CHEV. 2-DOOR

Lic. No. H98803

Equipped with 6 cylinder motor, automatic, custom radio. Finished in smart laurel green metallic. A one owner beauty that has had excellent care.

SPECIAL $1295.

1962 PONTIAC Sad. Laurentian V-8

Lic. No. H62419

This one is equipped with automatic, power steering, custom radio, white walls and dual. In Ermine White with Maroon Trim.

SPECIAL $1595.

1960 CORVAIR Sedan

Lic. No. 288644

Refinished in a stunning red with This snappy job has automatic and radio and won't last long at this price.

SPECIAL $675.

1959 FORD 6 Cylinder Standard Transmission

Lic. 1990076

SPECIAL $775.00

1958 OLDS Sedan

Lic. No. 21276

Powerful quiet V-8 motor, automatic, power steering, power brakes, radio, wheel discs, excellent tires, licensed and inspector, a steal at this price.

SPECIAL $495.

Pondersoa Motors

239 N. FRONT ST.
Belleville
Phone 968-7121

21 PONTIAC SEDAN, 962-1525 26 St. Paul Rd., Belleville. 227-21

1958 FORD SEDAN. GOOD CONDITION. $800. 962-2742. 227-21

TO THE HIGHEST BIDDER BY SEALED TENDER: 1955 Pontiac, metal cab, radio, new tires, new batteries, overhauled transmission, red. Ready 24 Maitland, Picton. 227-21

37 STUDEBAKER, 9-DOOR, V-8 / door sedan. 962-2742. 227-21

CHEV. STATION WAGON, 1956, excellent tires, good running condition, new paint, $1,000. Apply Erickson's Store, Wellington. Phone 399-3-1. 227-21

MUST SELL, PONTIAC '54, RUNS and looks very good, $150. Can be seen at 19 Bleecker. 227-21

1957 MERCURY HARDTOP, RADIO, H.D. 962-6842. 227-21

1950 SEDAN, SEDAN IN VERY good condition. One owner and good condition. One owner and 50,000 — 50,000 miles. Phone Shirley 397-2323. 227-21

57 PLYMOUTH GOOD CONDITION standard V-8, $150, or best offer. 962-6842. 227-21

1960 PONTIAC STANDARD SEDAN. New engine and Ram Rod. 962-1100. 227-21

REAL ESTATE FOR SALE

NEW
$1,000.
BONDED
FURNACES
By
MAURICE H.
ROLLINS
CONST. LTD.
613-tf-tu-tf

D. J.
WHALEN
Real Estate Limited
231 FRONT STREET
NEW LISTING

4 bedroom stucco home in the 'high-end, fully modern kitchen, large dining room, full basement. This home has been completely re-decorated and is ready for immediate occupancy. Call us now to inspect this home.

COTTAGE — $5,300.

A real buy for fall. Well built and cared for cottage on the Bay of Quinte. Features include 2 bedrooms, large living room, electric stove, heater and fridge. Beautiful sandy beach. Only $5,300, cash $2,000.

Contact EDWARD BARRICK
Carrying Place 392-7113

A 190 ACRE FARM

$8,000, a farm with 2200' frontage on Lake Ontario.

Contact EDWARD CHISHOLM
Belleville 962-7680

LISTINGS WANTED

For quick solitary, cottage lots, houses, acreages, resorts, business properties, kindly contact our local representatives!

GORDON ATKINS
Brighton 475-2454
EDWARD BARRICK
Carrying Place 392-7113
GUY and MARY BELL
Marysville 396-5748
EDWARD CHISHOLM
Belleville 962-7680
FLEWELLING MacKILLICAN
Grimsby 476-3735

HERE'S LOTS OF ROOM FOR YOUR FAMILY

EXCELLENT EAST HILL LOCATION! Well kept, 3 bedroom home including separate dining room and garage. Asking price $13,200.00.

WHY PAY THE OTHER MAN'S TAXES?

LOOK AT THIS! 3 storey brick home with 3 bedrooms, 2 baths, 2 kitchens, 2 hydro heats! 3 spacious rooms and 4-piece bath on second floor. Could be income apartment containing 2 rooms and bath. Asking price $13,200.00.

$1,000.00

IS YOUR DOWN PAYMENT to move into this 3 bedroom bungalow. Many, many extras included. Priced at only $12,500 and ONE MORTGAGE. SEE THIS ONE

W. J.
McCormick
Realty Ltd.
MAIN OFFICE — 89 Station St.
PHONE 962-5397
OPEN EVENINGS 'TIL 9 P.M.
BRANCH OFFICE — Hotel Quinte
Member Belleville Real Estate Board

ACTION WANTED

on this attractive home located in Belleville's west end. Features 3-piece bath, 3 bedrooms, 3-piece separate dining room, 2-car garage, and many extras. Has a new bathroom off the Master bedroom and would be ideal for a retired couple. Owner must move and is open for a Trade. May we show you through? 3

DOWN PAYMENT ? ?

NONE required on this neat 3 bedroom bungalow. Features 4-piece bath, large living and dining room, full basement, and a lot 75' x 150'. Situated on Bell Blvd., so don't hesitate, this could be your home!

$1,000. DOWN

for this Income Property located on West Bridge Street. Owner transferred and cannot look after it. Has 3 apartments, 2 with 3 rooms and 1 with 4 rooms. Showing a good return and the only way to know about this home is to inspect it! Call now. Asking $18,500.

GERALD
JOYCE
REALTY LIMITED
374 FRONT ST.
PHONE 962-5330

LARGE 4 BEDROOM BRICK house in older East Hill area. Modern kitchen, formals, large double garage. Box A-33 The Intelligencer. 220-tf

R.
KEITH
REALTOR
LTD.
HUNTING AND
FISHING

218 acres, Cedar Grove Con. Hill, 4 miles north of Ormsby Lake, Hungerford Township, 5 miles from Ormsby, Deer River on property, 1200' lakefront on Jackson's Lake, 3 room house.

POOL ROOM
BARBER SHOP

Excellent business opportunity with 2 chair barber shop. Low rent, price $4,500.

Contact FLEMING MacKILLICAN
Grimsby 476-3735

155 ACRE FARM

Northumberland district excellent farm, 143 acres heavy loam workable, 12 acres bush, 2 acres orchard, 2 acres pasture, 2 acres woods, creek in pasture. Full price $35,000. Terms.

Contact GORDON ATKINS
Brighton 475-2454

130 ACRE FARM

You can commute from this farm. Lovely 4 bedroom home, 2 bedrooms, all modernized in Art Deco, good barns, drilled well, price $18,000 terms.

Contact Vic. and Mary Bell
Marysville, 396-5748

OUTSTANDING HOME

On 190' x 400' scenic waterfront property. Bay of Quinte, 2 bedroom home, 4-piece bathroom, modern kitchen, oil heating, basement, walk-out at ground level. The ultimate in a family or retirement home.

COTTAGE — $5,300.

A real buy for fall. Well built and cared for cottage on the Bay of Quinte. Features include 2 bedrooms, large living room, electric stove, heater and fridge. Beautiful sandy beach. Only $5,300, cash $2,000.

Contact EDWARD BARRICK
Carrying Place 392-7113

A 190 ACRE FARM

$8,000, a farm with 2200' frontage on Lake Ontario.

Contact EDWARD CHISHOLM
Belleville 962-7680

LISTINGS WANTED

For quick solitary, cottage lots, houses, acreages, resorts, business properties, kindly contact our local representatives!

GORDON ATKINS
Brighton 475-2454
EDWARD BARRICK
Carrying Place 392-7113
GUY and MARY BELL
Marysville 396-5748
EDWARD CHISHOLM
Belleville 962-7680
FLEWELLING MacKILLICAN
Grimsby 476-3735

HERE'S LOTS OF ROOM FOR YOUR FAMILY

EXCELLENT EAST HILL LOCATION! Well kept, 3 bedroom home including separate dining room and garage. Asking price $13,200.00.

WHY PAY THE OTHER MAN'S TAXES?

LOOK AT THIS! 3 storey brick home with 3 bedrooms, 2 baths, 2 kitchens, 2 hydro heats! 3 spacious rooms and 4-piece bath on second floor. Could be income apartment containing 2 rooms and bath. Asking price $13,200.00.

$1,000.00

IS YOUR DOWN PAYMENT to move into this 3 bedroom bungalow. Many, many extras included. Priced at only $12,500 and ONE MORTGAGE. SEE THIS ONE

W. J.
McCormick
Realty Ltd.
MAIN OFFICE — 89 Station St.
PHONE 962-5397
OPEN EVENINGS 'TIL 9 P.M.
BRANCH OFFICE — Hotel Quinte
Member Belleville Real Estate Board

Fox and Fox
REAL ESTATE BROKERS

LOTS —
Hirling — $1,500.00.
Just North of 401 — $1450.00.
Harris Crescent — $1800.00.
Lot on Bell Blvd. — $1800.00.

FARM — North of city, 200 acres, excellent barn and modernized home. — Only $20,000.00.

TWO BEDROOMS — Bungalow with 2 rooms in basement. Full price $11,000.00.

FOXBORO — 2 storey frame — 3 bedrooms — $10,000.00. Down $1000.00.

WEST SIDE — 3 bedroom home on large lot. Only $7,000.00.

GRACIOUS LIVING in country 3 bedroom bungalow. Attached Many extras — $13,500.00.

TWO ACRES — Garden soil — 3 room home, bathroom, unpriced to sell — $5,000.00.

187 NORTH FRONT STREET
962-5744 & 962-5803

A HOME MEANS
HAPPINESS

And happiness can be yours in this 3 bedroom, 4 piece bathroom home with large kitchen has plenty of buildins and eating space, partial rec room, basement. Carport and fenced in yard. Priced at $13,500. Terms. School Section No. 6 Thurlow Township. Be the prize! Ch. yes. Its $13,500 for appointment please call.

TOM
DUTTON
REAL ESTATE
962-9279

LARGE VILLAGE CHILDREN'S Ready-to-Wear CLOTHING STORE

Building and Stock, full price $14,000.00. $2,000.00 down. Balance $100.00 per month. Good location, shows excellent profit. Ideal operation for woman, could live in living quarters. Or run store while husband works. Will train. Owner has other business interests. Apply Midway Restaurant, 2 good village carpets, refrigerator, stock fixtures. Can see rooms and good offers. Two bedroom home, 4 piece bath, kitchen with cupboards. Ideal for children. All show top profit.

Contact FRANK LESTER at

AUSTIN D. ELLIOTT
Real Estate Broker
242 Charlotte St. — Peterborough
Telephone 742-3483

WHY WAIT?

You can move in to this immaculate home any time. 3 bedrooms, dining room, modern kitchen, oil heat with heating and garage. Close to schools and downtown. Asking $10,800. Act now and be satisfied for the holidays. Call

962-8181
J. E.
McKinney
Realtor

NOTICE

TOWNSHIP OF AMELIASBURG

An election to fill the offices of Reeve, Deputy Reeve and Councillors and Members of Public School Board for the Township of Ameliasburg will be held in the Township on Monday, December 5th, 1960. Polling Places will be open in the following places from 9 o'clock a.m. to 5 o'clock p.m.

No. 1 Poll — Residence of Frank Bellen.

No. 2 Poll — Tobe's County Kitchen.

No. 3 Poll — Residence of Allan Wallbridge.

No. 4 Poll — Residence of Harry Adams.

No. 5 Poll — Residence of Mrs. Mabel Hinney.

No. 6 Poll — Residence of Summers Dawson.

No. 7 Poll — St. John's Hall, Carrying Place.

No. 8 Poll — Masonic Hall, Consecon.

No. 9 Poll — Township Hall, Ameliasburg.

Those voters residing in the Ameliasburg portion of former Sidney Township will vote at Polling Place, will vote on their former members for Murray Township.

Those voters residing in the Ameliasburg portion of former Hillier Township will vote on School Board members for Hillier.

Wm. Nimmiatabe,
Returning Officer.

N30-D3

NOTICE

According to the American National Safety Code which have stated that snow tires provide better traction than conventional tires but studded snow tires are better still.

Canadian Tire has Canada's No. 1 studded snow tire. Why not drive in the new tires now and remove them when nothing to pay till Feb. 15th. Available at both locations. 210 Dundas Street East. 248 Coleman Street.

N30-D3-7-9-14-16

NOTICE

I, Harry C. McGowan, R. R. 6, Belleville, will not be responsible for any debts contracted in my name by Mrs. Harry C. McGowan, after this date, without my written signature.

Harry C. McGowan.

N30-31

ALTERATIONS

FUR COATS SHORTENED ALSO new linings and fabric. Will pick and deliver 962-7625 M1-1m

THURLOW TOWNSHIP TAXPAYERS

Please take notice that the last day for paying 1960 Taxes WITHOUT PENALTY is

DECEMBER 1st, 1960

after that date a penalty of 3% will be added.

Your attention in paying on, or before, that date will be greatly appreciated.

E. M. Dafoe,
Tax Collector.

N29-31

NOTICE

I Rosemary Donovan of 21 Johnson Street, Belleville, hereby revoke all authority given to Rosemary Donovan of 21 Johnson Street, Belleville, on or about the 30th day of July 1960, and hereby refuse to be liable for any debts contracted in the name of Rosemary Donovan after the 30th day of December, 1960, after which date the same will be distributed having regard only to the claims of which notice has been received.

DATED at Belleville this 23rd day of November, 1960.

By William Argue, Q.C.,
234½ Front Street,
Belleville, Ontario,
Solicitor for the Administrator.

N28-31

NOTICE TO CREDITORS

IN THE MATTER OF the Estate of Harry Edward Hale late of the City of Belleville in the County of Hastings, Retired.

All persons having claims against the Estate of the said Harry Edward Hale, who died on or about the 30th day of July 1960, are hereby notified to file such particulars thereof in the undersigned solicitor's office on or before the 20th day of December, 1960, after which date the assets will be distributed having regard only to the claims of which notice has been received.

DATED at Belleville this 23rd day of November, 1960.

By William Argue, Q.C.,
234½ Front Street,
Belleville, Ontario,
Solicitor for the Administrator.

N28-31

MONEY TO LOAN

LOWER
MONTHLY
PAYMENTS

With A Mortgage Loan
For Any Property
New or Old
Up to Out of Town

EXAMPLE

A		B
Borrow	Repay	Monthly
$ 500	$ 600	$ 12.50
1,000	1,200	25.00
1,500	1,800	37.50
2,000	2,400	50.00
2,500	3,000	62.50
3,000	3,600	75.00

● Loan amounts unlimited
● Pay off in 2 to 20 years
● Plan B, 3 yr., repay plan
● Other plans to 20 yrs.
● Either combine loans from 1 to 25 years

CALL

HERBERT SIMROD

Realtor mortgage broker
962-4281
282 Dundas Street
Belleville

N10-tf

IMMEDIATE
1st and 2nd
MORTGAGE
LOANS

ARRANGED ANYWHERE
ON BRICK HOUSE, BARNS
FREE APPRAISAL

Long Term Low Monthly Payments

IF YOU NEED MONEY

● To consolidate debts
● Pay off existing mortgages
● To renovate your home
● Home improvements
● Are a motivesible cause

CALL IN ON WRITE

111 DUNDAS ST E.
TRENTON ONTARIO

MORTGAGE
FINANCING
SERVICES
OF PETERBOROUGH
416 - 418 WATER ST.
PETERBOROUGH
Telephone 742-7731

Members Ontario Mortgage Brokers Association

B17-tf

AUCTION SALE

AUCTION SALE OF
USED CARS & TRUCKS

SATURDAY, DEC. 4, 1965
1 P.M. EST
At MID-TOWN MOTORS
Lake St., Picton, Ont.

Three cars and one truck turn over in Used Cars and Trucks, we have to sell them to make room for new stock. Cars are 1960 and 1961 and trucks absolutely without reserve. This is your opportunity to buy a good used car or truck at your own price. Terms cash or approved check should arrange the necessary arrangements for financing. Sale is subject to a 3% on day of sale and balance 5% on day of delivery. Sale will be held in heated garage rain or shine. Inspection on Friday, Dec. 3, 1965, for information please contact auctioneer.

L. C. GARRISON JR.
Auctioneer
HAROLD FENNELL at 476-3623
Or Mid-Town Motors
Cecil and Burns will vote on School Board members for Murray.

Wm. Nimmiatabe,
Returning Officer.

N30-D3

TENDERS

NOTICE

Tenders will be received by the undersigned for the purchase of the following 2 school sites:

Bateman's School — Concession 11 Brown's School — Concession 8 Both sites are 1 acre in size. Tenders close - December 10, 1965.

A. O. Reid,
Hawdon R.S.A. Board,
Secretary-Treasurer,
Shirley R. R. 2.

N24-tfn

PERSONAL

DAD!
How About A New
DISHWASHER
For MOM For
CHRISTMAS

From:
JOHN LEWIS CO. LTD.
253 Front St. — 962-5535
S15-wtu-w-f-tf

BUSINESS DIRECTORY

ACCOUNTANTS

PAUL EDWIN FLEMING
Chartered Accountant
Suite 1, 2nd Floor
18 Bridge St. E.,
Belleville, Ontario
962-3283 J7-tf

JOHN D. LEWARS
Chartered Accountants
Belleville, Ontario
Phone 962-6053 J7-tf

GEO. A. WELCH AND COMPANY
Chartered Accountants
173 Church Street — Belleville
Phone 962-2241

M. J. STOTESBURY, C.A.
Public Accountant — Picton
Pembroke

M1-tf

KENNETH J. SODEN
Public Accountant
21 CAMPBELL ST.
Belleville, Ontario
962-3949 S7-tf

T. A. MACHOLD
Public Accountant
117 Front St.
Belleville, Ontario
962-2441 S1-tf

ARCHITECTS

WATSON AND WIGGAND
Architects
219 Front St. — Belleville, Ont.
M24-tf

BUSES

BUS SERVICE TO TRENTON AND AIR STATION
Phone 962-2242
Daily Exc. Sunday and Holidays
8.45 a.m.
10.35 a.m.
12.05 p.m. Sat. Only
1.35 p.m.
3.35 p.m.
5.05 p.m. Friday & Saturday only
9.45 p.m. Friday & Saturday only
$1.25 Return Fare Including 45 Pounds Baggage
Chartered Coaches
CANADIAN BUS LINES LTD.
Trenton, Ont. — Phone EX 2-3353
J47-tf

CEILINGS

ACOUSTIC TILE CEILINGS
Specialists in suspended ceilings makes a unique decorative sound conditioning ceiling for new installations, homes, offices or commercial buildings.
FREE ESTIMATES
PEACOCK PLASTERING SERVICE LTD.
962-7373 Ac30-3m

CHIROPRACTOR

ROGERS RIEDEL, D.C.
218 Front St.
962-3276 N19-3m

CONCRETE

W. DANFORD — SON
All kinds of Concrete Work
Residential and Industrial Repairs
Backhoe Work
Trench Digging and Filling
Phone 968-6622 D6-1y

CONSTRUCTION

EDGAR J. BELL CONSTRUCTION
General Contractors
Belleville 962-5431
Custom Homes — Alterations
Back Hoe Work — Septic Tanks
Sand and Gravel — Stone
Fill and Top Soil
FREE ESTIMATES
Office Shop
962-6170 Residence
962-2320
C12-3m

COPYING SERVICE

BYERS XEROX
Quick Copying Service
● Bulletins ● Letters ● Notices
● Reports ● News Items
● Documents ● Drawings-You!
YOU PRODUCE IT!
WE REPRODUCE IT!
Provost Confidential Exact
Copy Service
182 Lingham St. — Belleville
962-3060 J23-1m

DIAPER SERVICE

DIAPER SERVICE
DIAPER HOME LAUNDRY
SERVICE
FREE PICK-UP AND DELIVERY
968-6504 A23-tf

DEAD STOCK SERVICE

WE PAY CASH
For Dead, Sick or Crippled farm Stock
PHONE COLLECT
Peterborough 742-3437
Gov. Lic. No. 203-C-44
Gov. Lic. No. 203-C-45
D13-tf

DEAD AND DISABLED FARM STOCK WANTED

I & D DEAD STOCK REMOVERS
Skin direct to tannery, also prepared dead stock dealers — this many be farm, road or city. We pay BEST PRICE in the business
PHONE COLLECT 962-2713
Belleville (Owners)
Lic. 248-C-83
Hillier (Owners)
Lic. 248-C-84
D12-1f

DRESSMAKING

M. & B. DRESSMAKING
Custom Dressmaking
Alterations
Reasonable Rates
Phone 962-6496
Corner of Bell Blvd. and Dundas
(no charge to you)
Licence No. 203-C-2031
Dept. of Agric. Licence 33-C-3

FILTER QUEEN

FILTER QUEEN
Vacuum Cleaners
SALES AND SERVICE
All Work Guaranteed
J. CUNNINGHAM
Trenton 392-4423 M12-tf

FLOOR FINISHING

EARL DARRAH
Dial 968-6078 30 Bridge St. East
Belleville, Ont.
Floor Sanding and Finishing
Expert installation on Mastic Tile and Linoleum
Free Estimates
A30-tf

LUMBER

ROLLINS LUMBER
Building Supplies
487 Dundas Street West
Phone 968-6332
OPEN 7 DAYS A WEEK
'TIL 5 P.M.
N18-tf

MIMEOGRAPHING
RUBBER STAMPS

THE JAMES TENTS LIMITED
163-165 Front Street
Belleville 962-2241
Fast, efficient service for all needs. Reports, Circular Letters, Bulletins, Price Lists, Questionnaires etc. One day service on all Rubber Stamps. Complete Rubber Machines and Supplies
J413-1y

MUSIC SCHOOLS

KAMMER SCHOOL OF MUSIC
Private Lessons for Guitar, Ukulele, Banjo, Mandolin, Trumpet, Trombone, Clarinet, Sax, Accordion, Drums, Voice, Etc.
Teacher — Mr. Ernest Kammer
CHARLIE KAMMER
Musical Supplies
384 Front St. — Belleville
PHONE 962-6376 M15-1y

RUBBER STAMPS

All Kinds of Rubber Stamps
Self-Inking Stamps
"The Way You Want It"
24-Hour Service Available at O'NEIL SALES LIMITED
Phone 962-2483
THE JAMES TENTS LIMITED
238 Front Street — Belleville, Ont.
962-2241

SMALL APPLIANCE REPAIRS

RIVER SIDE
Sales & Accessories Quality
Small Appliance Repairs Service
Phone 962-2242
Fast Service for Home and Farm
Phone 962-2242
RIVER ROAD
Trenton

N3-3m

SERVICES

DRY WALL
CONTRACTORS
Ask For Estimates
A. SMITH
8 Hanover Crescent
Belleville
962-6139 O19-3m

VACUUM CLEANER REPAIRS
HOOVERS A Specialty
Authorized Parts
Hoops To Fit Most Cleaners
Sold — Rented
Sweep-Queen Sales — Service
Phone 962-3783
Belleville, Ont.
S14-tf

ROOFING & EAVESTROUGHING
Roofing of all Kinds
Flat Roofs a Specialty
All Work Guaranteed
GEORGE BALLARD
Carrying Place
962-2768 M27-tf

MALCOLM BROS.
FLOOR AND WINDOW SERVICE
COMPLETE HOUSECLEANING
968-6336 or 968-6337
J422-1y

FITZGIBBON
CONSTRUCTION LTD.
Asphalt Driveways, Tar and Sand Roofing, Gravel Driveways
Bulldozing Grading
962-3306 M9-tf

SERVICE STATIONS

JIM TERWORTH'S
TEXACO SERVICE STATION
403 West Dundas Street
Belleville
Open Every Night — Grease and Lubrication — Gas — Oil Diesel Motor Oil
Phone 962-9555
CUSTOM SNOWBLOWING
Reasonable Rates
Guaranteed Workmanship
M14-1y

TILES

We Supply and Install
CERAMIC WALL and
FLOOR TILES
Phone 962-6581 for Estimates
BELLEVILLE TILE AND
BUILDING SUPPLIES
443 Dundas East
Belleville
Phone 962-4581 N13-tf

TV SERVICE

TELEVISION AND RADIO
REPAIR SERVICE
Authorized TV
BOB JAMES TV
962-2483
Trenton 392-3722 — WEST
Open Each of Westgate Plaza
962-2483
HOPKIN'S RADIO
& TELEVISION SERVICE
24-Hour — 7-Day Service
Phone 962-2483
Trenton 392-3722 — WEST
New and Used TVs
RENTALS TO ALL MAKES
107 STATION 962-3292
S21-tf

HASTINGS
ANTENNA SERVICE
Television Antennas
Towers and Rotors
Free Estimates
All Work Guaranteed
Dial 962-6581
968-5051 Ac14-3m

TYPEWRITER

THE JAMES TENTS LIMITED
163-165 Front Street
Belleville 962-2241
All Makes of Machines
Typewriters Sold — Rented — Serviced
183-183 Front St. — Ph: 968-6775
Authorized Dealer
J413-1y

UPHOLSTERING

MATTRESS
UPHOLSTERING
BAYSIDE
Trenton 392-4934 M10-1m

WELL DRILLING

GEORGE H. CHALK
R. R. 2 — Belleville
Work for Home, Farm & Industry
For Prices Phone
PHONE 354-2618 D2-tf

WATCH REPAIRS

WATCH REPAIRS
JEWELLERY REPAIRS
By Experienced Watchmakers
Members Canadian Jewellers Association
Satisfaction Guaranteed
Phone 962-2483
THE JAMES TENTS LIMITED
Over Green's Drug Store
Belleville
M1-tf

YACHT BROKERS

SAILING CRAFT
CRUISING SAILERS
Buying — Selling
Brokerage
QUINTE MARINE
Trenton
Area Code 613-396-2222 D28-tf

PETS FOR SALE

GERMAN SHEPHERD PUPPIES
Sturdy black with some tan. Will keep till Christmas. Males $35. Females $30.
Phone 962-6496 N30-3p

BEAGLE AND WALKER hounds male pup 2½ months. Should be good hunting dog. Will feed females pup. Phone 962-6496 N30-3p

BEAGLE PUPPIES, ALL AGES Trenton 392-4934 M10-1m

POODLE AND DOG
LOVERS

Does your pet have that hang dog look? Then have him groomed and outfitted in the latest canine fashions at —

KARLSTON KENNELS
Carrying Place Road
392-4423 By Appointment
N15-1y

GIFT SUGGESTIONS

RECORD GIFT
CERTIFICATES
For Any Value
Always Good
ROLLIE'S LIMITED
227 FRONT ST.
962-6161 N29-32t

LOST

9 HOLSTEIN CALVES, STRAYED from premises of Charles Hampton, Rednersville. 478-4532. N25-29

1 SQUARE DIAMOND RING, 14 kt. gold, between Bridge and Front St. Reward offered for substantial reward. 968-1215. N29-31

FOR SALE OR TRADE

CHOICE 50 ACRES, SPRING creek, good barn on road located 3 miles from Belleville. Phone Belleville, 968-7037. N28-31

RENTALS

RENTALS

Rent Ski Sets, Poles and Boots, by the day, week or month. Charge It — Instant Credit
510 Dundas Street East

CANADIAN TIRE
SERVICE CENTRE
962-5350 S30-ev-tu-f-tf

USED SKATE
EXCHANGE and
SHARPENING
"We Rent Most Anything"
QUINTE RENT-ALLS
112 Front St. — Ph: 962-9458
N20-2w

DRESSMAKING

DRESSMAKING
and
ALTERATIONS
REASONABLE RATES
962-8496 N27-31

Marmora
MRS. L. R. GREEN
472-2145

Marmora Area Councils Named By Acclamation

MARMORA — Following nominations on Friday night, the Mayor, Reeve, Deputy Reeve and councillors were declared re-elected by acclamation. Elected were: Reeve William Shannon; Councillors Alex Fraser, John Reynolds, William Monk and Thomas Smith; Hydro Commissioner for two years, Ralph Neal; School Board, Leith Stetson, Grant Airhart and Floyd Lovelace.

For the Township of Marmora and Lake results were: Reeve — John Wilkins, re-elected, acclamation; Councillors — Dermont Bedore, Frank Bird, George Ketcheson, Ross Revells, acclamation; Area School Trustees — Stewart Hardy, Gordon Bennett, also by acclamation.

In Deloro village Reeve Thomas Armstrong was re-elected by acclamation. Councillor James Lofthouse was also re-elected by acclamation. Retiring Councillors were Wilfrid Regan, Leonard Velleman and Denis Coleman. Taking their places are Ernest Gadsden, Douglas Lynch and Ray Brown. William Brown, school trustee, was elected by acclamation for two years.

ORDER PASSPORTS

MONTREAL (CP) — A spokesman for the 1967 world's fair in Montreal said here Monday about $3,000,000 worth of admission "passports" for the fair have been ordered since Oct. 14 when the "passport" plan was announced. The "passports" are tickets, which will be used for entry to the world's fair. to All in the Belmont Stakes.

BOWLING
5 PINS

QUINTE MIXED LEAGUE

Starlighters 7 Mustangs 0;
Beavs 7 Pipesmoks 0; Bookies 7 Loofers 0; Moonshiners 5 Hobshots 2; Diamonds 4 Underdogs 3.

High Scores . Thelma Chatten 718, (278); Doug Bunnett 715, (260); Cecil Haines 681, Norman Crozier 673, (222); Jim Begley 636, (279); Tony Rumbolds 625, (231).

THURSDAY AFTERNOON LADIES' LEAGUE

Dodgers 7, Happy Gang 0. Rolling Stones 5, Hit and Miss 2. Strikers 5, Notches 2. Hasbine 7, Villains 0; Hustlers 7.

High scores—Doris Bannon 706 (273); M. Hickson 681 (313); Jean Spencer 645 (233); M. James 643 (238); B. Lyons 626; E. Archer 622.

MEN'S COMMERCIAL "B" LEAGUE

Thrashers 5, Kit's Aces 2; Booth TV 7, Bluebells 0; Pape's Steak House 5; Labatt Electric 2; Welding Cases 5, Foresters 2; Dowse's Men's Wear 5, Richmills 2.

High scores—H. Kinsear 796 (313, 293); R. Jones 786; G. Seeley 784 (299); J. Allen 739 (327); C. Kinsear 707; H. Ridley 734 (282); J. Jubin 729.

QDC C.O.P. BOWLING LEAGUE

Go - Getters 63, Goofballs 50. Farmerboys 43, Honeymooners 41, Moonshiners 19, Comets 32.

High scores — Gloria Noyes 256; Doug Ploimey 235; Louella Lucas 222; Bill Vesterfelt 267.

SATURDAY NIGHT MIXED LEAGUE

Team Points - Tom Cats 8, Bob-O-Links 7; Tigers 3, Bobbie Bombers 4; Old Timers 7, Deuces 0; Rollalongs 7, Dusty's Gang 0; Knockers 3, Fearless Six 5.

Women's High Scores: Dolores Wilson 284, Leona Noyes 239, Marie Noyes 219; Sandra Palmer 201; Carolyn Cox 253; Doreen Lucas 222.

Men's High Scores: Ed Nicholson 239 (691); Frank Wiley 244 (677); Lance Bradford 246 (672); Ron Lucas 295 (657); Pat Tomaso 270 (675); Bill Palmer 222 (643).

The Tracks

SAN FRANCISCO (AP)—Tom Rolfe, out of the money only once in 13 starts and winner of $444,241, was a landslide winner of the three-year-old colt championship in balloting by the Thoroughbred Racing Association's board of selection.

Raymond Guest's son of Ribot-Pocahontas received 41 of the 52 votes announced today. He was the only sophomore to finish in the money in all three events comprising the triple crown. He ran third in the Kentucky Derby, second in the Preakness and lost by a neck to Hail

ONTARIO HOUSING CORPORATION

HOUSES
FOR RENT

Applications are now being considered for 40 houses for rent in various location in Belleville to families in need of better accommodation. These houses have been constructed by the Ontario Housing Corporation in agreement with the council of Belleville.

IF YOU:

a. are now a resident of the City of Belleville
b. have at least one child
c. are in need of adequate accommodation
d. have a gross family income which does not permit you to pay current market rents

please obtain an application from the undersigned.

Rents are geared to the gross family income and range upwards from $35 at an income of up to $106 monthly or less.

William James
R. R. 1
Belleville.
Telephone: 962-6342.

ONTARIO HOUSING CORPORATION

Y's MEN'S RADIO AUCTION

TONIGHT, NOV. 30th OVER CJBQ - 6.30 p.m. 'TIL??

"HOW TO PLAY RADIO AUCTION"

PHONE 962-9261

1. TO BID ON AN ARTICLE, Phone 962-9261, state the ARTICLE NUMBER, give your NAME, ADDRESS, PHONE and your highest bid. Be brief.
2. ADVANCE BIDS, before broadcasting begins, may be made from 6 p.m. on. Phone early.
3. The TIME of receipt of each bid is recorded and articles will be sold to the highest bidder.

ADVANCE BIDS
will be accepted on all items
From 6.30 p.m. Tues. Nov. 30
and on
Mon. Nov. 29th 7 to 9 p.m.
PHONE 962-9261

4. HIGHEST BID on any article may be obtained by phoning.
5. All articles listed on this page are genuine NEW MERCHANDISE and the price given is the CURRENT RETAIL VALUE.
6. When convenient to you, PRESENT THE CERTIFICATE TO THE MERCHANT NAMED and collect your article.
7. OUT-OF-TOWN PURCHASERS will be notified by mail next day with respect to payment and collection of articles.

PHONE 962-9261

Presented By The Y's Men's Club of Belleville - Proceeds For Service Work

No.	ARTICLE	DONOR	VALUE
1.	Junior Pool Table 39"x69"	McFarlane Gendron Mfg. Co. Ltd.	$3.95
2.	Voucher	Belle Cleaners & Launders Ltd.	5.00
3.	100 Gallons Furnace Oil	Harper's Spur Gas Station	19.00
4.	Metal Stool	Sparkle Spray Coin-Op Car Wash	5.00
5.	Voucher for Fruit	Harrison Grocery & Lunch Bar	10.00
6.	10 Bags Cement	Canada Cement Co. Ltd.	12.50
7.	Starter Set of Dishes	Stroud's Gift & Jewellery Shop	9.95
8.	Voucher	Barber's Flowers Ltd.	5.00
9.	Voucher	Corr Grill	5.00
10.	1 Case Floor Tile	Bellewood Builders Supplies	12.00
11.	Voucher for 5 Car Washes	Belleville Motor Car Wash	6.00
12.	5 Pairs Men's Hosiery	Taylor Mills Ltd.	9.00
13.	Photo Album	Black's Wholesale Ltd.	5.95
14.	Voucher	City Cleaners & Dyers	3.00
15.	Ladies' Vanity Case	Top-Flite Housewares Ltd.	27.50
16.	Ladies' Slacks	Artistic Ladies Wear	12.98
17.	2 Child Stools Dinners	Quinte Motor Hotel	5.00
18.	Men's Travel Cosmetic Kit	Paul Kelly's Drug Store	6.25
19.	3 Cup Electric Coffe Maker	S. S. Kresge Co. Ltd.	6.95
20.	Men's Golden Arrow Shirt	Don Stanton Men's Wear	7.95
21.	Culligan Taste-Gard Filter	Culligan Water Conditioning Service	36.25
22.	6 Cans Alemite CD-2 Concentrate	Stewart-Warner Corp. of Can. Ltd.	10.14
23.	Kenwood Blanket	McIntosh Bros. Ltd.	13.98
24.	Hair Color & Style	Jewell Breamore Beauty Salon	12.50
25.	Gas Voucher	Lorne Latchford Spar Service Station	5.00
26.	Black & Decker Tool Voucher	Electric Motor Sales & Service Ltd.	5.00
27.	Voucher	Metallic Dry Cleaners	5.00
28.	Findlay's Cast Iron Cookware Set	Superior Propane Ltd.	23.50
29.	1 Case Chesices — 1 Case Magic Popcorn	W. T. Hawkins Ltd.	6.60
30.	Voucher	Leslies' Shoe Store	15.00
31.	Voucher Furnace or Stove Oil	Lloyd Barr - B/A Distributor	10.00
32.	Travel Shaving Set	Geen Drugs Ltd.	6.00
33.	Interior Car Warmer	Stevenson Tent Sales Ltd.	14.95
34.	Voucher	Tip Top Dry Cleaners	5.00
35.	Bad Boy Doll	Bad Boy Ltd.	9.95
36.	Voucher - Body Repair or Paint	Campbell's Auto Shop	20.00
37.	All Wool Jac Shirt Large Size	Bell Shirt Co. Ltd.	9.95
38.	Voucher	Advance Dry Cleaners	5.00
39.	2 Dinners	New Queen's Hotel	5.00
40.	1 Cu. Yd. Ready Mix Concrete	Permanent Transit Mix Concrete	15.40
41.	1 Case Hockey Minor Oil 10W30	Texaco Canada Limited	18.00
42.	Lubrication Oil & Filter	Cook's Motor Sales, Shannonville	7.00
43.	2 Memberships	The Curler's Nest	6.00
44.	L.P. Stereo RCA Record	Ireland's Furniture & Appliances	5.00
45.	Voucher for Permanent	"The Little Shoppe" Beauty Salon	20.00
46.	Fire Extinguisher	Hugh Murray Ltd.	10.00
47.	Voucher	Langabeer T.V. Service	10.00
48.	Mirror	Canadian Pittsburg Industries Ltd.	14.95
49.	Engine Heater	Frank Tucker Farm Equipment	5.00
50.	2 Gal Anti-Freeze	Ray Rose B.A. Service Station	6.00
51.	Ladies' Cardigan	Marianne's Ladies' Wear	10.95
52.	2 Front Door Lock Sets	Corbin Lock Division	14.95
53.	Steak Dinner For Two	Roland's Steak House	5.60
54.	Voucher	Walker Hardware Co. Ltd.	20.00
55.	Defender Hygrometer	Laureen Heating & Air Conditioning	6.95
56.	Electric Iron	Westinghouse	13.77
57.	Men's Cool-Ray Sun Glasses and Key Case	American Optical Co. Ltd.	7.00
58.	Bathroom Sink	H. G. Fritz & Co.	16.25
59.	35 lb. Starlack Grease	Hopkins Garage, Foxboro	8.14
60.	A & W Snack Pack	A & W Drive In & Coffe Shop	5.00
61.	T-Bone Steaks	Almodovar's Super Save Food Market	6.00
62.	2 Gallons Anti Freeze	Morley Ward Motors	9.80
63.	Food Voucher	A & P Store, Picton	15.00
64.	Voucher	Parson's Cleaners	5.00
65.	Voucher	Shalimar Shoe Room	5.00
66.	Voucher for 500 lbs. Distillers Dried Grain	H. Corby Distillery Ltd.	20.00
67.	Car Wax	Sharlands Automotive Service Station	7.95
68.	Voucher - Dinner for Two	Paragon Cafe	5.00
69.	Fire Extinguisher	Quinte Sporting Goods Ltd.	5.00
70.	Paint	Quinte Roofing Ltd.	6.50
71.	Sno-Wing	Western Tire and Auto Supply	7.50
72.	Voucher	A & P Store, Picton	15.00
73.	Balance 4 Wheels	C. R. Clapp & Son	8.00
74.	4 Cases Paint	Mia Services	8.00
75.	Electric Toaster	S. S. Kresge Co. Ltd.	15.95
76.	Chilton's "Sidefast" Snow Suit	Canadian Sportswear Ltd.	22.95
77.	2 Cases Drinks	Seven Up Ontario Ltd.	5.00
78.	2 Steak Dinners	Pape's Steak House Tavern	7.00
79.	Pair of Blades	Gendron Sales Limited	6.00
80.	1 Case of Metrecal Liquid	Mead Johnson of Canada Ltd.	7.74
81.	100 Gallons Furnace Oil	Harry Smith Fuels Ltd.	19.00
82.	Ladies' Stationery	Richard Ellis Printing	8.00
83.	Black and Decker Tool Voucher	Electric Motor Sales & Service Ltd.	5.00
84.	16 Balls of 1-oz. Wool	Bikker's Knitting & Sewing Centre	10.00
85.	Black & Decker Handbag	Reitzman's Ltd.	15.00
86.	One Snow Tire	British American Oil Co. Ltd.	29.95
87.	T.V. Overhaul Voucher	Circle TV Service (Belleville) Ltd.	12.50
88.	Voucher	Belle Cleaners & Launderers Ltd.	5.00
89.	4 Quarts White Rose Anti-Freeze	Vatter's Garage	6.00
90.	6 Cans Alemite CD2 Concentrate	Stewart Warner Corporation of Can. Ltd.	10.14
91.	YMCA Boys or Girls Membership (8-14 yrs. Only)	Belleville Family YMCA	15.00
92.	Permanent Wave	Riverside Beauty Salon - Foxboro	12.50
93.	Aluminum Window	Win-Ray Window & Door Sales	29.00
94.	Decorative Moagic Tile	Hagerty Paint Ltd.	10.00
95.	Voucher for Groceries	Reilly's General Store - Foxboro	5.00
96.	Voucher for Lumber	Quinte Building Ltd., Rosin	5.00
97.	50 Gallons Furnace Oil	Foxboro District Co-Operatives, Foxboro	9.35
98.	Voucher for Sign Painting	John Stewart Signs	10.00
99.	Voucher for 5	Toys Motor Hotel	5.00
100.	Voucher	Rollins Lumber Limited	12.00
101.	80 lbs. So Green Weed & Feed Fertilizer	Bishop's Seeds Ltd.	5.95
102.	Voucher	W. Wonnacott & Son	5.00
103.	Findlay's Cast Iron Cookware Set	Superior Propane Ltd.	23.50
104.	Dyme Home Label Maker	Barretts Stationer's	6.95
105.	Voucher for Overhaul	Electrolux (Canada) Ltd.	5.00
106.	Pink Acrylic Fibre Blanket	Lloyd's Store Ltd.	14.95
107.	1 Case Cheesies & 1 Case Potato Chips	W. T. Hawkins Ltd.	6.00
108.	Gift Certificate	Checker Radio Taxi (Belleville) Ltd.	7.75
109.	Men's Hosiery	Hickey's Gift & Clothing	12.00
110.	Permanent Wave	Michael's Hair Styles	10.00
111.	Voucher for Cheese	Mountain View Cheese Factory Ltd.	5.00
112.	Family Ski Club Membership	Belleville Family YMCA	15.00
113.	Christmas Cake in Casserole	Weston Bakeries Ltd.	3.35
114.	Senior Ski Club Membership	Belleville Family Y.M.C.A.	20.00
115.	Voucher for Dinners	Hotel Quinte	5.00
116.	Junior Ski Club Membership	Belleville Family Y.M.C.A.	12.50
117.	Desk Lamp	Flinke Electric Ltd.	6.95
118.	Hankscraft Vaporizer	Barlen's Pharmacy	9.95
119.	Voucher	Mindy Bingo	15.00
120.	Ladies Plaid Tote Bag	Dybiec Leather Goods	5.95
121.	Gift Certificate	Cornfield IGA Food Store	5.00
122.	1 Case of Pablum	Mead Johnson of Canada Ltd.	5.88
123.	Electric Slicing Knife	Bad Boy Furniture & Appliances	21.00
124.	Front Car Floor Mat	Jack Bell Texaco Station	7.95
125.	L.P. Stereo RCA Record	Ireland's Furniture & Appliances	5.00
126.	Vinyl Stair Carpet Voucher	Strudwick's Ltd.	7.00
127.	Oil Change, Lubrication, Wash	Gaddick's Gulf Service	6.00
128.	Metal Stool 24"	Sparkle Spray Coin Op Car Wash	5.00
129.	Wrestling Shirt	Stevens Bros. Sporting Goods Ltd.	15.00
130.	Tie Rack & Mirror	Lipson's Furniture House Ltd.	8.95
131.	2 Steak Dinners	Roland's Steak House Tavern	7.00
132.	Combination Table	Wray's Home Furnishings	24.95
133.	2 Yards French Wool Flannel Material	Doreen's Fabrics	8.00
134.	YMCA Youth Membership (boy or girl 14 - 17)	Belleville Family YMCA	10.00
135.	Pair of Roller Skates	Goodyear Service Store	6.00
136.	2 Cases Drinks	Seven Up Ontario Ltd.	5.00
137.	Sports Sun Kit	Jack Fraser Store	9.00
138.	High Chair	Smith Hardware Ltd.	13.95
139.	5 Gallons Anti-Freeze	Mayo's Gulf Farm Supply Ltd.	5.35
140.	1 Gallon Wall Paint	Coulter's Hardware	9.65
141.	RCA Victor Nipper Radio	Geoff Eaton TV	24.95
142.	24 Quart Motor Oil	Jerry's Motorcycle Sales, Foxboro	14.40
143.	Lady's Assorted Sunglasses & Key Case	American Optical Co. (Canada) Ltd.	7.00
144.	Pair of Roller Skates	Belle Lumber & Cleaners Ltd.	6.00
145.	5 Silver Dollars	H. Jack Allin Insurance	5.00
146.	Voucher for Shirts	Jack Fraser Store	5.00
147.	1 Case Ursa Oil	Central Radio Taxi Ltd.	18.00
148.	Bathroom Basin	Rayes Plumbing & Heating Supplies Ltd.	27.50
149.	Dinner for 2	Red Lion Steak House, Trenton	6.50
150.	Oil Change, Grease Job and Wash	Meades Sunoco Service	6.00
151.	Bar Counter Top 97"x15½" arborite Bob Peake & Products		48.00
152.	30 Gallons Regular Shell Gasoline Bill Stewart's Shell Service Station		12.00
153.	Voucher for Cleaning or Shirt Laundering	Woodland Cleaners Ltd.	10.00
154.	Voucher Good at McIntosh Stores	Stephenson Advertising Co. of Can. Ltd.	5.00
155.	1 Sport Shirt	Burke's of Belleville, Men's Fashions	6.95
156.	Long Sleeve Knit Tee Shirt	Walker's Men's and Boys' Wear	7.95
157.	Voucher for Flower Arrangement	Flowers by Wellers	5.00
158.	3 Yards Brown and White Tweed Material	Vurkes Fabrics	7.00
159.	Six Transistor Channel Master Radio Zenitronic (Electric) Ltd.		29.95
160.	Upholstery Voucher	Hollandia Upholstering & House Furnishings	10.00
161.	Voucher for Plant	Weese's Greenhouse & Flower Shop	6.00
162.	Man's Wallet	Bill Cook Wholesale	10.00
163.	Voucher for Auto Parts	Greer's Auto Wreckers & Auto Supplies	10.00
164.	Voucher	Crystal Cleaners	5.00
165.	Bissell Carpet Sweeper	Gurney's Furniture World	11.95
166.	1 Pair C.C.M. Skates	Booth Radio & T.V. Ltd.	11.95
167.	Large Assorted Christmas Cake	Dutch Maid Bakery	3.00
168.	Book Token	The James Tests Ltd.	5.00
169.	Aluminum Door	Arthur A. Sills & Son Ltd.	22.95
170.	Gift Certificate	Thompson's Cigar Store	5.00
171.	Gift Certificate	Vatter's Garage	5.00
172.	Voucher on Account Used T.V. Set	Circle T.V. Service (Belleville) Ltd.	15.00
173.	Men's Sun Glasses and Key Case	American Optical Co. (Canada) Ltd.	7.00
174.	1 Brunswick Bowling Shoes	Belleville Bowl	11.95
175.	Typing & Mimeographing Service	Mar-Ton Typing Service	10.00
176.	A & W Snack Pack	A & W Drive In & Coffe Shop	5.00
177.	5 Piece Brush, Comb & Mirror Set	Ronald Keel Jewellery Ltd.	15.00
178.	Electric Slicing Knife	Garage Supply	34.95
179.	YMCA Young Men's Membership (18 and over)	Belleville Family YMCA	23.00
180.	Fruit Cake	Canada Bread Co. Ltd.	5.50
181.	Gift Certificate	Rachael's Ladies Wear	10.00
182.	Miller Heavy Lamp Set	Hamilton Lamps Ltd.	7.75
183.	Grease Undercoating	Tompkins Esso Service	9.25
184.	4 Cans Mixed Choke Products	Coca Cola Ltd.	10.72
185.	Harmony House Inside Mirror Door Pull	Simpsons SearsToy Town	9.95
186.	Gift Certificate Permanent Wave	Vogue Beauty Salon	15.00
187.	Pole Lamp	Robert Michaud Limited	29.95
188.	Gift Certificate	Vanessa Shoes	10.00
189.	Door Chimes	Chown's Hardware Ltd.	12.45
190.	YMCA Women's Membership (18 and over	Belleville Family YMCA	23.00
191.	Wool	Arty and Penny's	5.00
192.	Voucher	A & P Food Stores	7.50
193.	Barrel of Chicken	Peaker's Take Out	5.00
194.	Voucher on A.C.T.V. Tower	Circle TV Service (Belleville) Ltd.	15.00
195.	4 Silver Dollars	Radio Station CJBQ	8.00
196.	Set of Brushes	Dominion Tire Co. Ltd.	21.95
197.	Milk Tickets	Rohlin Dairy Ltd.	10.40
198.	2 Gallons Prestone Anti-Freeze	Cliff Murphy Motors	7.50
199.	Patio Slabs	Wilson Concrete Products Ltd.	10.00
200.	5 Cans Alemite CD-2	Alemite Lubricator Co. Ltd.	9.25
201.	Book Hammock	Ray Mac Motors	10.95
202.	Portrait	Lumbers Studio	10.00
203.	Lawn or Mail Box Sign	Aluminum Star Products Ltd.	10.00
204.	Voucher	Flower Bowl & Gift Shop	8.00
205.	Regent Flat-Top Guitar	Charlie Kammer Musical Supplies	35.00
206.	L. P. Stereo RCA Record	Ireland's Furniture & Appliances	5.00
207.	Anifa Swiss Permanent Cold Wave	Peggy's Beauty Salon	12.50
208.	Fishing Reel	Thrasher Bros. Hardware & Battery Service	9.95
209.	Aluminum Door Grille	Beaver Lumber Co. Ltd.	9.50
210.	Y.M.C.A. Jr. Men's Membership	Belleville Family Y.M.C.A.	20.00
211.	Man's Sweater	Quinte Clothing Ltd.	9.95
212.	2 Front Door Lock Sets — Keyed alike	Russwin Lock Division	16.65
213.	1 Gallon Paint	White's Hardware	10.55
214.	Auto Floor Mats	Dominion Tire Stores	9.50
215.	Toilet Plume	Charles L. Hyde & Son Ltd.	41.95
216.	Voucher	D. Cairns TV Repair	5.00
217.	Irish Linen Damask Table Cloth Set	T. Eaton Co. Ltd.	17.95
218.	Combination Lazy Susan and Cake Plate	Ed. Logan Jeweller	6.50
219.	Voucher	Paragon Cafe	5.00
220.	Y.M.C.A. Family Membership	Belleville Family Y.M.C.A.	65.00
221.	Voucher	Foxboro Cheese Factory	5.00
222.	Gift Certificate	O'Connor's Jewel Box	5.00
223.	Rubber Link Mat 24 x 36	Maund's Service	6.95
224.	Man's Cool Ray Sun Glasses and Key Case	American Optical Co. (Canada) Limited	7.00
225.	Car Undercoated by Grease	Mulroney's Sunoco Service Station	12.95
226.	Woven Name Labels	Cash Canada Labels	12.00
227.	8 Glasses with Tray	Cole's Jewellers	7.95
228.	100 Gals. Furnace Oil	Moira Schuster Limited	16.70
229.	1 Yard Ready-Mix Concrete	Permanent Transit Mix	13.40
230.	1 Case King O Pine	Rawson Bus Co. Ltd.	7.10
231.	Fruit Cake Voucher	Sheffield's Bakery	6.00
232.	1 Gal. Lucite Wall Paint	Quinte Paint and Wallpaper Ltd.	9.50
233.	Voucher	East Ashley's Service Station	10.00
234.	50 lbs. Hog Mineral and 50 lbs. Quinte Calite Mineral	MacKendie Feeds Ltd.	6.70
235.	Electric Razor	Ed. Thomas Cigar Store	29.95
236.	Fireplace Woodholder	Bud Gill Appliances	13.00
237.	Dry Cleaning Voucher	City Cleaners & Dyers	5.00
238.	80 lbs. So-Green Weed and Feed Fertilizer	Bishop Seeds Ltd.	5.95
239.	6 Champion Spark Plugs Installed	Will-Fabrique B.P. Service	5.40
240.	2 Roast Beef Dinners	Sun Valley Motor Inn	8.00
241.	Ford Blast Heater	Scotty Reid Motors	7.95
242.	Outboard Motor Storage and Tune Up	Belleville Auto Electric	15.00
243.	A & W Snack-Pack	A & W Drive In & Coffe Shop	5.00
244.	30 Milk Tokens	Reid's Dairy Co. Ltd.	7.20
245.	Car Seat Covers	Trudeau's Motors Ltd.	25.00
246.	Voucher	W. Wonnacott & Son Jewellers	5.00
247.	Voucher	Amedeen's Beauty Salon	6.00
248.	Brief Case	O'Neil Stationery & Office Equipment	10.95
249.	4 Chicken Dinners	Fountain Park Restaurant	5.00
250.	6 lbs. T-Bone Steaks	Amedeen's Super Save	6.00
251.	1 Gal. New Twin-Coat Fli-Tone	L. G. Bird & Son	9.58
252.	10 Gallons Sullem	Sullem Co. Ltd.	10.00
253.	12 Typewriter Ribbons and Box of Carbon	Underwood Ltd.	15.00
254.	Voucher	Loblaws	10.00
255.	Electrohome Table Radio	Oliphant's Electric	25.95
256.	Voucher	Meagher's Men's Wear	5.00
257.	Voucher	Temple Flower Shop	5.00
258.	Voucher	Goodman's Store for Men	7.95
259.	Ultrasonic Plate Mirror	Belleville Glass & Mirror	12.00
260.	1 Pair Bowling Shoes	Bowl-O-Drome	6.95
261.	Voucher for Shoe Repairs	Bert Adams Shoe Repair	5.00
262.	10-lb. Turkey	Black's Meat Market	5.50
263.	Voucher for Dry Cleaning	Tip Top Cleaners	5.00
264.	Milk Tickets	Lee Clark Dairy	10.00
265.	Complete Wedding Coverage	Robert L. Studios	55.00
266.	Electric Kettle	Canadian Tire Corporation	15.88
267.	Permanent Wave	Parkdale Beauty Salon	12.50
268.	Voucher Dry Cleaning	Lloyd's Cleaners	5.00
269.	L. P. Stereo RCA Record	Ireland's Furniture & Appliances	5.00
270.	Voucher for Shoes	Clark's Shoes	6.00
271.	3 Double Theatre Passes	Park Theatre	6.00
272.	Voucher 5 Car Washes	Belleville Minute Car Wash	6.00
273.	Bucket of Chicken	Fountain Park Restaurant	5.00
274.	Permanent Wave	French Shadow Hair Design	12.50
275.	6 Cylinder Car Tune-Up	Elliott Motors of Belleville Ltd.	20.00
276.	Fire Extinguisher	Murray Equipment Ltd.	15.00
277.	Gift Certificate	McNabb's Ladies' Wear	5.00
278.	Hockey Skates for Boy	King Ed Discount Store	19.95
279.	Voucher	White's Meat Market	10.00
280.	Hydrocal Table Lamp	Curler's Nest	15.00
281.	Voucher	Little Oven Bakery	7.00
282.	Case of Grade A Large Eggs	Nanesville Poultry Farm	10.00
283.	24 Qts. Havoline Motor Oil	Tebworth's Texaco Station	15.60
284.	Voucher for Body Repairs or Painting	Farrell Motors & Collision	20.00
285.	Voucher for Groceries	Thompson's Grocery	5.00
286.	Gift Certificate	Woodley Furriers	10.00
287.	10 lbs. Butter	Belleville Creameries	6.30
288.	1 Cu. Yd. Ready Mix Concrete	Permanent Transit Mix	15.40
289.	A & W Snack Pack	A & W Drive In & Coffee Shop	5.00
290.	Voucher	Lennox Tire Sales	5.00
291.	7-Ft. Soaring Rod	Bob's Sport Shop	12.95
292.	Ladies Sunglasses and Key Case	American Optical Co.	7.00
293.	Tractor Seat Cushion	B. Hollinger Farm Supply, Foxboro	5.00
294.	Ladies' Polaroid Sunglasses and Key Case	American Optical Co.	7.00
295.	Case of Green Giant Corn	York Trading Co. Ltd.	5.20
296.	RCA Victor Nipper Radio	Geoff Eaton RCA Consumer Products	24.95
297.	1 Leaf Topsoil	Hopkins Sand & Gravel	10.00
298.	Ribbon Blender	Hutchison Bixby Chelerision	5.00
299.	Tricycle in Red	F. W. Woolworth Co. Ltd.	15.95
300.	2 Soft Drinks	Town-Up Drinks Ltd.	5.00
301.	Hagaspretector	Shopette	9.00
302.	Voucher Dry Cleaning	Crystal Cleaners	5.00
303.	Charmin Chatty Doll	Bad Boy	19.95
304.	Sweater	Quinte Clothing Ltd.	9.95
305.	Printed Name Labels	Cash Canada Labels Ltd.	24.00
306.	Blanket, 72x84	Rikeway	7.95
307.	Fishing Pole	Lloyd Morris Imperial, Foxboro	5.95
308.	Rhinehart Arden Set	Lullaimer's Drug Store	5.00
309.	Toy Rifle	Rikeway	7.95
310.	Blanket 72x84	Rikeway	7.95
311.	Fishing Pole	Lloyd Morris Imperial, Foxboro	9.95
312.	The Lawn Scoord and Heilena Rubenstein "Emotion"	Dolan The Druggist	10.00
313.	Electric Clock	Ron Ray Apparatus & Supply Sales	9.98
314.	Ice Bucket	Duff's Drug Store	7.95
315.	Cooking Cheese Box	Black Diamond Cheese	6.15
316.	2 Gallons Anti-Freeze	Kennedy Chrysler, Plymouth	7.00
317.	1 Pair Deck Faucets	H. Vanden Bosch Plumbing & Heating	14.95
318.	Toilet Seat and Cover	Frank Thorn Plumbing	5.00

CASH DONATIONS MADE BY THE FOLLOWING Y'sly SPIRITED MERCHANTS

- JOHN R. BUSH FUNERAL HOME — 80 Hillcrest Avenue
- VICTORIA & GREY TRUST CO. — 175 Front Street
- ASHLEY FURS — 294 Front Street
- WATSON & WIEGAND, ARCHITECTS — 70 Front Street
- PINKSTON & LUSCOMBE FUNERAL DIRECTORS — 60 Victoria Avenue
- N. BIEHAN & SONS — Foxboro
- DICKENS' MOTEL — Wallbridge Road & 401
- LORNE WOODRUFF INSURANCE AGENCIES LTD. — 158 Front Street
- PAUL FLEMMING — 30 Bridge Street West
- ROBERT J. ALEXANDER LTD. — 43 Cannifton Road
- CAMPBELL MONUMENT CO. LTD. — 31 Bridge St. West
- Wm. E. RILEY, Photographers — Victoria Ave. at George St.
- NIAGARA FINANCE CO. LTD. — 318A Front St.
- THOMSON FUNERAL HOME — 33 Everett Street
- HIBBARD ELECTRIC LTD. — 31 Wallbridge Road
- TOBE'S COUNTRY GARDENS — Rossmore
- T. J. HOLLAND LTD. — 132 Pinnacle Street
- HASTINGS BUSINESS MACHINES — 23 Campbell Street
- NORTHERN ELECTRIC CO. LTD. — Sidney Street
- CAPRI BEAUTY SALON — 128 Front Street
- LIGHTFOOT CONSTRUCTION LTD. — 202 Moira Street East
- KINNEAR FOOD SERVICE — Ritchie Avenue
- M. I. SUPPLY CO. LTD. — 76 Barrier Street
- BURR INSURANCE AGENCY — 281 Front Street
- DEMILLE CONSTRUCTION LTD. — 456 Bridge Street East
- BURROWS AND FROST INSURANCE LTD. — 249½ Front Street
- FOX AND FOX REAL ESTATE — 144 North Front Street
- MAC SMITH SERVICE STATION — 1835½ Dundas Street East
- DOUG'S FOOD SERVICE — 57 North Front Street
- H. C. PITCHER & SONS — Frankford
- MUTUAL LIFE ASSURANCE COMPANY OF CANADA — 185 Pinnacle Street
- HUNT BROS. LTD. — 27 Craig Street
- CANADIAN OXYGEN (1963) LTD. — 145 College Street
- BELLEVILLE REAL ESTATE BOARD — 487 North Front Street
- GRANT FUNERAL HOME — 68 North Front Street